The Weather
U.S. Weather Bureau Forecast
Mostly Fair
(Details Page 2)

THE PONTIAC PRESS

Edition
Home

117th YEAR ★ ★ ★ PONTIAC, MICHIGAN, SATURDAY, DECEMBER 19, 1959—32 PAGES UNITED PRESS INTERNATIONAL ASSOCIATED PRESS 8c

Bone-Dry Treasury Awaits Flow of New Taxes

Points Out Gunman

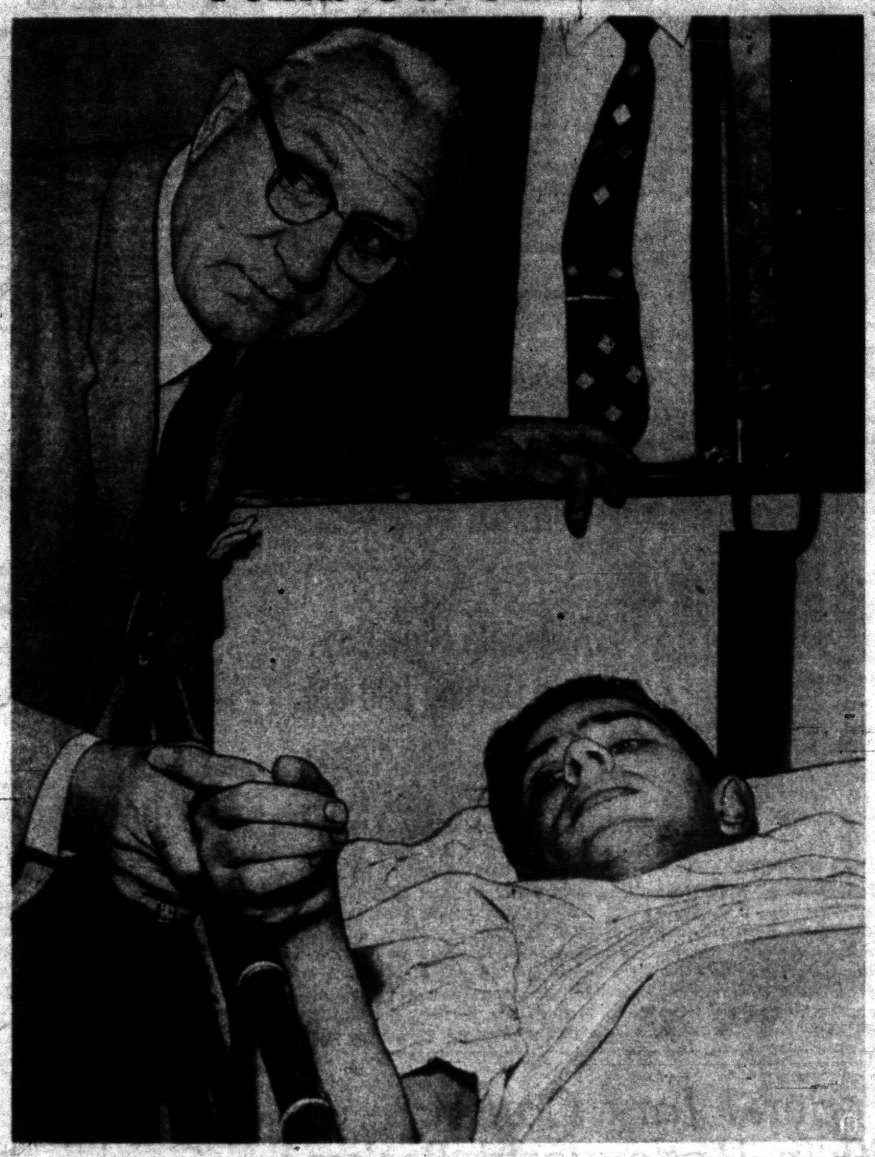

Pontiac Press Photo

'HE SHOT ME' — From his hospital bed, 19-year-old Frankie Dale Newton points out for Prosecutor George F. Taylor the man who shot him in a Highland Township gas station holdup Nov. 30. The scene was Newton's third floor hospital room at Pontiac General in which examination was held for Victor Hood, 25, accused of the shooting, and his two younger companions, also charged in the robbery. The three were bound over for arraignment Monday in Circuit Court.

Identifies His Assailant From Hospital Bed

Lying on his hospital bed, Frankie Dale Newton pointed a trembling finger at ex-convict Victor Hood yesterday.

The movement identified Hood as the gunman who mercilessly shot Newton in the back during the course of a robbery, leaving him paralyzed from the waist down—probably permanently.

★ ★ ★

"That's Victor Hood," the 19-year-old Highland Township gas station attendant told about 25 officials and spectators in a makeshift courtroom at Pontiac General Hospital.

"It was a silly thing for him to do — to shoot me," said Newton after his evidence was examined by Roy J. Carl, Highland Township justice of the peace, and Hood and two young companions had been bound over for Circuit Court arraignment Monday on charges of armed robbery.

"I told him I wouldn't tell on him — I wouldn't say a thing to the police," Newton told the court.

★ ★ ★

"He told me to turn around, so I did, and that's when he shot me. I felt my feet give 'way and I fell down, but I didn't realize I was paralyzed until later at the hospital."

A nurse wheeled Newton's bed into a third floor conference room at the hospital, where the hearing was held for Hood, 26, of Pontiac; Theodore A. Mendoza, 16, of Lake Orion; and Carroll L. Lay, 17, also of Lake Orion.

The youths are charged with involvement in the robbery, but not the shooting.

HOPES TO WALK

Newton, who has been in the hospital since the shooting Nov. 30,
(Continued on Page 2, Col. 8)

Goodfellows Trials Stymied

Royal Oak Twp. Police Sergeant Not Guilty; Prosecution Stunned

The Oakland County Prosecutor's Office and State Police today expressed disgust and disappointment at the clearing of a Royal Oak Township police sergeant yesterday on charges of pocketing money from Goodfellow newspaper sales.

Township Justice Lonnie C. Cash returned a verdict of innocent against Police Sgt. James Gatewood, 44, saying:

"There was too much doubt in my mind about the guilt of this man."

A stunned Assistant Prosecutor Donald Brown said he planned to meet with Prosecutor George F. Taylor Monday before deciding the next step in the case.

Taylor today hinted the prosecution would proceed as planned.

"I am very disappointed about the verdict. The facts and circum-
(Continued on Page 2, Col. 5)

Nippy 22 Forecast for Area Tonight

Skies will continue mostly fair through Wednesday, the weatherman said. Temperatures will remain cold with the low dipping to 22 tonight.

Fair and a high of 36 degrees is the prediction for Sunday and partly cloudy with temperatures a little warmer is Monday's outlook.

★ ★ ★

Northwesterly winds at 12 - 18 miles an hour will diminish tonight and become light and variable Sunday.

The thermometer registered a low of 22 degrees at 8 a.m. today. The reading at 2 p.m. was 31.

In Today's Press

Christmas Cartoon	4
Christmas Serial	14
Church News	7-9
Comics	25
Editorials	6
Home Section	17-26
Obituaries	26
Sports	21-23
Theaters	14-15
TV and Radio Programs	31
Wilson, Earl	15
Women's Pages	12-13

Store Manager Shot in $9,000 City Holdup

Money Recovered as Police Nab Ex-Convict Hiding in Basement

By MAX E. SIMON

An ex-convict who boasted to police detectives that "I've spent 28 years in prison" was arrested yesterday in the shooting and $9,000 robbery of an A & P supermarket manager.

Fifty-year-old Eugene Thouin was nabbed by officers who found him hiding in the basement of an apartment building at 88 W. Mansfield Ave.

★ ★ ★

Police found $6,254 on Thouin and an additional $500 in a woodpile in the basement. An additional $1,600 was found in a car which Thouin purchased a few days ago under a phony name.

He was booked for investigation of armed robbery.

The holdup occurred in broad daylight.

Clare Kramp, 54, manager of the A&P at 1185 N. Perry St., and Mrs. Margaret Davis, 29, of 5947 Dwight St., Waterford Township, a cashier, were confronted by the bandit in the store's parking lot at 3:20 p.m.

★ ★ ★

They were returning from the Community National Bank after a trip for extra money to cash Christmas checks.

As they were leaving the car, Kramp said, the bandit came up with a shotgun and ordered: "Drop it."

"You're kidding," Kramp replied. The bandit fired once, hitting Kramp in the hand. The astonished manager dropped the bag and ordered Mrs. Davis to do what the gunman said.

FLED IN CAR

The gunman scooped up the bags and fled in his car.

More than 20 persons watched the holdup occur and some took down the bandit's license number.

Kramp was taken to Pontiac General Hospital for treatment. His condition is satisfactory.

The car was registered in the
(Continued on Page 2, Col. 2)

Ike Pressures De Gaulle Toward Military Integration

PARIS (AP)—President Eisenhower today urged French President Charles de Gaulle to give ground in his opposition to integrating France's military forces with those of its western Allies.

This was confirmed by authoritative sources after Eisenhower and De Gaulle had met for 55 minutes after the opening session of a three-day Western summit meeting.

Eisenhower was reported to have supported Secretary of State Christian A. Herter. Herter earlier this week told the 15-nation NATO alliance ministerial meeting that an integrated European defense system is the basis on which the United States keeps on the continent.

De Gaulle's reaction was not outlined. Presidential press Secretary James C. Hagerty, however, described the De Gaulle-Eisenhower talks as "very frank and friendly." He said they might get together again this weekend.

Earlier, De Gaulle, Eisenhower, British Prime Minister Harold Macmillan, and West German Chancellor Konrad Adenauer opened their summit meeting in general agreement that an East-West summit session should be held.

Their talks ranged over hopes for unifying Germany and the question of divided Berlin as well as East-West negotiations on nuclear disarmament.

★ ★ ★

The four leaders took up the drafting of specific negotiating proposals to be laid before Soviet Premier Nikita Khrushchev at an East-West summit meeting next year.

A working group of diplomats from the four nations is expect-
(Continued on Page 2, Col. 8)



4 Shopping Days till Christmas

Streamliner Rips Into Auto, Kills 8

FOWLERVILLE (AP)—A train-car collision killed eight persons in this southern Michigan village late yesterday.

Witnesses said the car occupied by five adults and three children drove onto a Chesapeake & Ohio railway crossing just as the streamlined passenger train "Pere Marquette" sped through at 65 m.p.h.

The crash at 5:44 p. m., after darkness fell, wiped out all the members of one family—Clyde E. Ballard, 22, his wife Bertha, 24, and their son, Keith, 8 months, of Fenton.

Others killed were Albert Simpson Sr., 29, of Fenton, driver of the car; and his son Albert Jr., 2 months; Mrs. Mildred Cameron, 26, of Howell; and her daughter Dawn, 9; and George Copeman, 36, of Fenton.

The big diesel engine of the Grand Rapids-to-Detroit luxury train crushed the car and tossed the bodies alongside the track.

"It was awful," choked engineer Grover Lamport of Grand Rapids. That was all he could say.

★ ★ ★

Police said the automatic flasher warnings were blinking. They quoted witnesses as saying the car stopped, then drove into the path of the train.

Floyd Stewart, manager of a grain elevator, saw the accident from his parked car 40 feet away.

"I had just left my office," he said, "and was ready to go home. I heard the train coming and I was waiting for it to come through."

STRUCK BROADSIDE

Stewart said it happened so quickly he didn't realize what happened until he saw bodies scattered about.

He said the car drove in front of the train and was struck broadside. The train came to a stop a half mile away.

Victor Epley, an employe at the grain elevator near the tracks, said he waved frantically at the driver of the car when he saw the train bearing down.

★ ★ ★

He said it came to a stop or a near-stop and drove onto the tracks.

Lawrence Gehringer, Livingston County sheriff, said he couldn't understand why the occupants of the car didn't hear the diesel's horn blasts or see the crossing lights.

He said the grain elevator did not obscure the view.

TAKEN TO HOWELL

The bodies were taken to Community Hospital in Howell where medical examiners helped establish identification.

The sheriff sent a car to Fenton to bring friends to identify the victims.

All were killed instantly except Mrs. Ballard who died at the hospital in Howell.

The train was delayed two hours by damage to the engine.

Hide John L's Bow

WASHINGTON (UPI)—The retirement this week of John L. Lewis, independent president of the United Mine Workers, rated six paragraphs today on page nine of the official AFL-CIO news.

Convict Twenty in Racket Parley

U.S. Attorney General Lauds Jury for Action on Underworld Conclave

NEW YORK (AP)—A federal court jury Friday convicted 20 delegates to the 1957 Apalachin underworld convention of conspiracy to hide the real purpose of the conclave.

The conviction was hailed by Atty. Gen. William P. Rogers as "a landmark in the government's fight against organized crime and racketeers."

★ ★ ★

The verdict was returned by a jury of eight men and four women after more than 15 hours of deliberation to climax the 53-day trial. Some of the well-dressed defendants slumped in their seats, several sobbed. One moaned in Italian: "I'm innocent."

Judge Irving R. Kaufman commended the jury for its "intelligent verdict." He set Jan. 14 for sentencing. Each of the convicted men could get up to five years in prison and a $10,000 fine.

"You deserve the thanks of the community and the nation by your patience in sitting through this trial," Judge Kaufman told the jury. "This will show the country that grand juries and other federal agencies cannot be defied or sneered at by people who consider themselves above and beyond the law."

★ ★ ★

The defendants had explained the meeting of more than 60 underworld figures Nov. 14, 1957, at the Apalachin, N.Y., hillside estate of the late Joseph Barbara Sr. as a visit to a sick friend or a social affair. Some said they were there because they had auto trouble nearby.

Throughout the trial, the government conceded that it did not know the secret purpose of the meeting. However, Arthur L. Reuter, onetime acting commissioner of investigation, said in a report for former Gov. Averell Harriman that the conclave was believed to have been called to split up territories, divide proceeds and discuss extension of racketeering in labor unions.

★ ★ ★

From all over the country and even Cuba and Italy, the gangsters had converged on the mansion of Barbara, a 53-year-old beer and soft drink distributor who died of a heart attack last June. The meeting never got under way. State police began recording the license numbers of
(Continued on Page 2, Col. 6)



FARAH DIBA

Farah Gets Dior Gown for Wedding

TEHRAN, Iran (AP) — Farah Diba, the 21-year-old former art student who becomes the bride of the Shah of Iran Monday, has received the final item in her trousseau — her Dior wedding gown.

★ ★ ★

She tried it on as soon as it arrived by plane from Paris Friday. The other dresses, coats and accessories that she selected on a recent Paris shopping spree were already in the Queen Mother's palace, where Farah is living temporarily. They fill about 60 pieces of luggage.

The wedding gown is a princess satin in a light blueish, pearl gray shade which designer Yves Matthew Saint Laurent selected for the bride. It has a veil to match and a cape-like bolero.

The setting for the wedding will be the Hall of Mirrors in the Marble Palace, where last week Shah Mohammed Reza Pahlevi entertained President Eisenhower with a lavish luncheon.

Members of the Shah's family, Farah's family, high state dignitaries and a select number of guests will witness the ceremony.

In another part of the palace the heads of diplomatic missions in Teheran will wait to congratulate the Shah and his bride. They will include U.S. Ambassador and Mrs. Edward T. Wailes.

Logjam Busted; Weary Solons Head for Home

$87 Million Package Includes Liquidation of Veterans Trust Fund

LANSING (AP)—Michigan's marathon tax fight was over today and government heads waited anxiously for an 87-million-dollar revenue package to start pouring cash into an ailing state treasury.

The Legislature in a sudden burst of energy, wrapped up the new money program late yesterday and called it quits on the 175th day of the session, longest in state history. Weary lawmakers scattered quickly for home, leaving only a token force behind for final adjournment today.

Urged by Gov. Williams, reluctant House Democrats gave Republicans votes to spare yesterday in pushing through the Sen-

Here is how Oakland County's state representatives voted on liquidation of the veterans trust fund. For — Lloyd L. Anderson (R-Waterford Township), Farrell E. Roberts (R-West Bloomfield Township) and John C. Hitchcock (D-Hazel Park). Against — Arthur J. Law (D-Pontiac). Not voting — James Clarkson (D-Southfield).

ate-approved, six-bill package in 40 minutes.

Williams branded the program "inadequate and miserable" but promised he would not veto it.

"There is no choice but to accept it since the alternative is utter financial chaos," he said.

★ ★ ★

Republican and Democratic leaders agreed the plan is only a stopgap.

Lawmakers will run head-on into tax and money problems again when the 1960 session convenes Jan. 13.

Biggest and most hotly debated feature of the new program is liquidation of the state's 50-
(Continued on Page 2, Col. 4)

Odds and Ends Can Solve Christmas Shopping Woe

By JANET ODELL
Pontiac Press Home Editor

In these last shopping articles we'll pick up the odds and ends of suggestions, as you shoppers do just before Christmas.

There's a portable shuffleboard game that the whole family would enjoy. No need to paint the floor of your recreation room if you don't want to. There's also a space bug game that should amuse all ages.

For the bowlers we have another suggestion. We saw several kinds of bowling pin ashtrays. One holds a ball point pen, too.

Vinegar cruets must be back in fashion, for we have seen many of them. Some are beautiful pieces of glass.

In the same store we noticed a great variety of glass salt and pepper shakers with stainless steel tops.

If someone on your list likes place mats rather than table cloths, look for the imported, handmade ones. Really, they're not expensive.

A gift with a future would be a terrarium. One store has plastic and glass ones all ready to plant. Children love them.

Another gift that promises hours of interest is the visible man kit. With it you assemble a human figure. Excellent for teaching anatomy.

Although the hunting season is over, the ski season is just beginning. Any ardent skier would like red and white striped thermal underwear, wouldn't he?

For other sports minded individuals there is a silent minnow pail made of plastic. Or how about plastic golf scorers?

Toby jugs have been popular for years. We saw some fat little monks which reminded us of the conventional Toby mugs. You can get mugs, creamers and sugars and cookie jars to match.

There's nothing really unusual about a cannister set. But one we saw had the ordinary size holders, starting with salt and pepper shakers.

At the opposite end was an enormous container labeled "This and That."

Let your imagination take over.



AP Wirephoto

SEEK TIGHTER UNITY — Big Four Western leaders meet in Paris in an attempt to resolve differences in preparation for the coming summit conference with Russia. It is reported that President Eisenhower will lay down the law to French President De Gaulle and tell him the Western front must not suffer in the drive for French national prestige. From left around the table are West German Chancellor Konrad Adenauer, Eisenhower, British Prime Minister Harold Macmillan and De Gaulle.

Another 2c Gasoline Price Drop At The J. S. Farmer Gas & Oil Co.

Most of Us Will Be Hit by New Tax

LANSING (AP)— If you neither smoke, drink nor pay telephone nor telegraph bills, you'll escape all of Michigan's new nuisance taxes, set to begin Jan. 1.

But most taxpayers will contribute one way or another to the 34 million dollars they will produce in a year.

Indirectly, everybody will pay. Corporations almost certainly will pass on to consumers the one-mill increase in the corporation franchise fee, not a part of the nuisance tax package.

The nickle-a-pack state tax on cigarettes will go up to six cents, raising the combined state-federal levy to 14 cents.

Cigar smokers will pay 20 per cent on the wholesale price — two cents on a 10-cent cigar. Taxes on all other tobacco products such as snuff and chewing tobacco will go up the same amount.

The current one-cent per bottle tax on beer will be doubled. The tavern owner and retail distributor will decide whether to up the price a penny, a nickle or absorb the increase himself.

The state's 4 per cent excise tax on liquor also will be doubled, jumping from 20 to 40 cents on a fifth of whisky.

If your monthly telephone bill is $5, you can figure on paying 15 cents more under the three per cent use tax.

★ ★ ★

What's the yearly cost? A family consuming 10 packages of cigarettes and six bottles of beer a week, six fifths of whisky a year and having a telephone might figure on about $10.

Says Peaceful Uses of A-Energy Have Only Begun

ANN ARBOR (AP)—Research in the peaceful uses of atomic energy has only begun to scratch the surface, says the man who stepped down this week as first director of the University of Michigan's Atoms for Peace program.

Dean Ralph A. Sawyer, who headed the Memorial Phoenix Project during its first decade, said a vast, almost unlimited field of peaceful atomic research still lies ahead.

"After 10 years of operation, our research facilities are nearly complete, our staff is trained, and invaluable experience has been gained in the selection and operation of research projects," he said.

"And as operations expand, it is inevitable that many more beneficial uses of atomic energy will be found," Sawyer added.

Succeeding Sawyer as director of the Phoenix Project was Prof. Henry J. Gomberg, assistant director for the past eight years. Phoenix, the university's memorial to its dead of World War II, has been financed by eight million dollars in private gifts.

Sawyer will continue to serve as head of the university's school of graduate studies. A physicist, he was technical director of the Bikini atom bomb tests.

Rain Eases Up in East; Most Other Areas Dry

By The Associated Press

Rains tapered off in the Atlantic Coast states today after heavy rains drenched wide areas in the eastern quarter of the country.

★ ★ ★

Dry weather was the rule in nearly all other sections. Snow flurries fell in the northern Great Lakes region and the northern Rockies.

★ ★ ★

It was cold in northern sections of the Midwest, and temperatures dropped to near seasonal levels in most other areas after a spell of mild weather.

The Weather

Full U.S. Weather Bureau Report

PONTIAC AND VICINITY — Partly cloudy and a little colder today, high 35. Mostly fair and cold tonight and tomorrow. Low tonight 22. High tomorrow 34. Northwesterly winds 12 - 18 miles today, diminishing tonight and becoming light and variable tomorrow.

Today in Pontiac

Lowest temperature preceding 8 a.m. 22.

At 8 a.m.: Wind Velocity 5 m.p.h. Direction: Northwest.

Sun sets Saturday at 5:02 p.m.
Sun rises Sunday at 7:57 a.m.
Moon sets Sunday at 11:13 a.m.
Moon rises Saturday at 9:31 p.m.

Downtown Temperatures

6 a.m.	24	11 a.m.	32
7 a.m.	23	12 m.	32
8 a.m.	22	1 p.m.	32
9 a.m.	22	2 p.m.	31
10 a.m.	26		

Friday in Pontiac
(as recorded downtown)

Highest temperature	37
Lowest temperature	30
Mean temperature	33.5

Weather: Partly Cloudy

One Year Ago in Pontiac

Highest temperature	38
Lowest temperature	9
Mean temperature	22

Weather: Snow

Highest and Lowest Temperatures This Date in 86 Years

58 in 1957 6 in 1884

Friday's Temperature Chart

Alpena	33	17	Marquette	34	21
Baltimore	47	37	Memphis	58	32
Bismarck	24	9	Miami Beach	78	68
Brownsville	69	49	Milwaukee	35	21
Buffalo	41	28	Minneapolis	32	20
Chicago	36	30	New Orleans	67	42
Cincinnati	48	26	New York	46	35
Cleveland	40	31	Omaha	32	23
Denver	55	30	Pellston	34	21
Detroit	39	25	Phoenix	72	47
Duluth	27	5	Pittsburgh	42	31
Fort Worth	58	32	St. Louis	41	27
Gd. Rapids	38	17	S. Francisco	63	50
Houghton	29	19	S. Ste. Marie	33	18
Jacksonville	75	52	Trav. City	37	21
Kansas City	42	28	Washington	49	39
Lansing	39	18	Seattle	54	43
Los Angeles	70	56	Tampa	70	57

Arrest Ex-Convict in $9,000 City Holdup

(Continued From Page One)

name of a Clifford Rice, 88 W. Mansfield Ave.

Police Sgt. Herbert C. Cooley and Patrolman Wilbur Carrier spotted a man crouched in the basement.

It was Thouin.

He struggled with the two officers, screaming, "Shoot me! I want to die."

He was finally subdued and taken to the station.

He admitted that he had purchased the car in Detroit Thursday under a name he made up.

The short and stocky holdup man, a former Pontiac resident, has been living in Florida with his wife and family. He flew into the Pontiac area on Wednesday.

Police found a suitcase in the basement of the apartment building. They theorized that Thouin was about to flee for Florida when apprehended.

Also found in the basement were some large manila envelopes addressed to his wife in Homestead, Fla. Police believe he may have planned to seal the money in the envelopes and mail them to his home in Fla.

"I was unemployed. It was near Christmas and I didn't have any money," Thouin was quoted by Cooley as saying.

Although he told Det. Thomas Mitchell he didn't mean to shoot the store manager ("I aimed at the ground"), Thouin refused to admit the holdup-shooting.

"I've been in prison 28 years and I know what the score is," Thouin said. "I'm a gonner and you know it."

Thouin said he moved from Pontiac to Florida three years ago. Police here say he has a long police record.

Police found Thouin's car in the Fisher Body plant parking lot. A money bag containing $1,600 in change was in the front, and a sawed-off shotgun partially hidden under the back seat were in the vehicle.

Kramp told police he thought Thouin looked familiar and took the order as a joke. The shotgun blast also drilled a hole in a money bag, causing change to be strewn about the lot.

Police said all but $600 of the loot has been recovered.

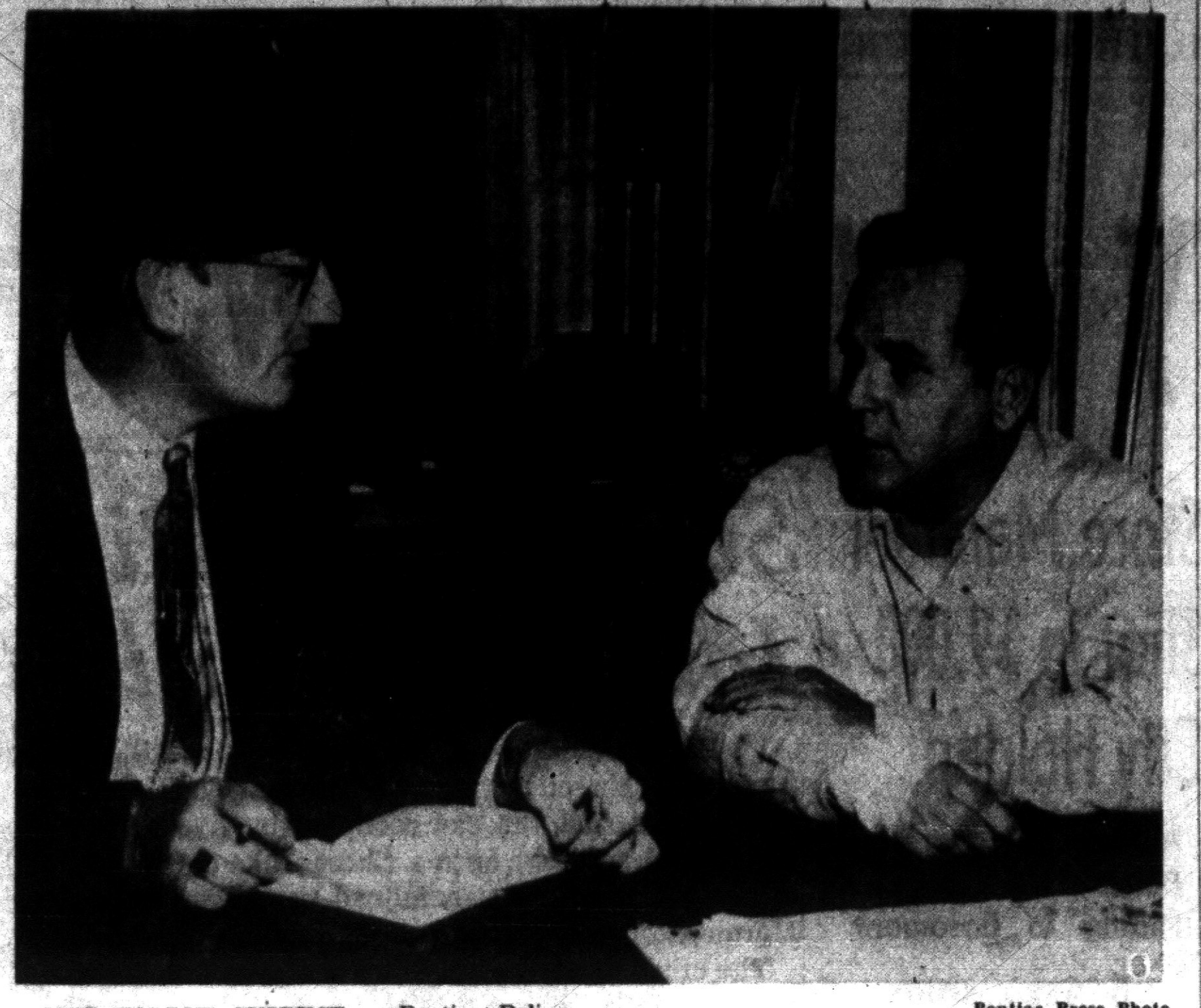

Pontiac Press Photo

QUIZ HOLDUP SUSPECT — Pontiac Police Det. Thomas Mitchell (left) questions 50-year-old Eugene Thouin in the shooting and $9,000 robbery of a Pontiac A & P supermarket manager. Thouin, who told police he now lives in Florida, was arrested less than an hour after the daylight robbery. Most of the loot has been recovered.

Civil War Vet Still in Critical Condition

HOUSTON, Tex. (AP) — Aged Confederate veteran Walter Williams remained on the critical list and "he's not going to get any better," a relative said Friday night.

★ ★ ★

Williams, 117, last surviving veteran of the Civil War, has been under an oxygen tent for almost two weeks suffering from pneumonia. He has been fed intravenously since Dec. 11.

Old Financial News

WASHINGTON (UPI) — The staid Federal Deposit Insurance Corp. News carries this definition of a bachelor: "A man who's been lucky in love."

There were 21,208 refrigerators in Austrian homes in 1952 and 199,108 in 1959.

Bone-Dry Treasury Waits for Flood of New Revenue

(Continued From Page One)

million-dollar veterans trust fund program, worth about 40 million dollars on the current bond market.

The fund, used to aid needy veterans, will be restored piecemeal by 1971 and the $1,200,000 which it yields annually will be appropriated from the general fund in the meantime.

State Treasurer Sanford Brown said securities in the fund probably will be sold within a month.

Organized veterans fought the proposal tooth and nail but the governor and leaders in both parties considered liquidation necessary to meet the state's most pressing obligations. The general fund treasury currently is about 95 million dollars in the red.

OTHER BILLS

Other bills passed yesterday will raise 34 million dollars a year starting Jan. 1, from new or increased taxes on liquor, tobacco, beer and telegraph bills. Another will add one mill to the four-mill corporation franchise fee, retroactive to last July 1, for an annual increase of 13 millions.

★ ★ ★

All the taxes will expire June 30, 1961.

By then, Republicans hope voters will approve a constitutional amendment to raise the sales tax ceiling from three to four cents. A proposition to put it on the November 1960 ballot carried the GOP-controlled Senate but died yesterday in the House, evenly split 55-55.

If voters ballot on the sales tax, Democrats plan a simultaneous vote on their solution to Michigan's money woes — a personal and corporate income tax.

★ ★ ★

It was party disagreement over the type and amount of taxes needed that tied the Legislature in knots from Jan. 14 till yesterday.

Republicans put through a 4 per cent use (sales) tax last August, but the State Supreme Court threw it out as unconstitutional eight weeks later.

BOTH UNHAPPY

Both Republicans and Democrats were unhappy with the revenue program that came out of this week's wrangling. Except for the trust fund, it was the same one house Democrats turned down a week ago.

But, with a choice of taking it or nothing, both sides rounded up substantial support.

Because it came from majority Senate Republicans, Democrats slapped a GOP label on it.

Gov. Williams called it "another series of patches on a Rube Goldberg tax structure," but went before Democratic caucuses in both the House and Senate to swing vital votes in its favor.

The logjam in the House broke after Democrats huddled for nearly three hours in two closed-door caucuses. The first bill in the six-bill package — a 3 per cent use tax on telegraph and telephone bills — got 52 Republican votes and 18 Democratic votes. The 70-23 count was 14 more than the minimum needed for passage.

From then on, every measure sailed through without trouble.

The veterans trust fund measure passed 65-27, attracting 47 Republican and 18 Democratic votes.

The six bills were tied together. Rejection of one would have killed them all.

Many Key Summit Issues Still Dividing Big Four

PARIS (UPI) — The Big Four Western leaders entered their Western summit talks today agreed in advance on some pertinent points but divided on a number of other major policy issues.

Issues agreed upon in principle included:

—An East-West summit meeting should be held between April 21 and 25, 1960.

—The East-West meeting should be held in Geneva with Paris a possible alternative.

—The East-West summit should be limited in length to a week or 10 days. Its working plan should be firmly laid down in advance to curtail Soviet inclinations to turn the summit into a free-for-all propaganda parley.

—The East-West summit should hand down directives to their foreign ministers or top experts to translate summit decisions into concrete recommendations and plans. The summit should consider a second East-West meeting.

The Western Allies have reached basic understanding but not full agreement on these points:

—Any further summit meetings with the Russians should be held later in 1960 or in the spring of 1961, if warranted.

—The summit's primary aim should be to extract from Soviet Premier Nikita Khrushchev a clearer first-hand indication of the Kremlin's real intentions in its recent sweetness and light campaign.

—The Allies will go to the East-Wsst summit with the same "peace package plan" they unsuccessfully presented at the Geneva four-power foreign ministers conference last summer. (This means the Allied stand has stiffened, with no immediate new proposals on either Germany or Berlin for the summit.)

—Disarmament should be the summit's chief topic. Berlin should also be discussed, but there should be no "interim" agreement on Berlin unless talks with the Russians produce pressing reasons to the contrary.

Issues on which there is no Western agreement thus far, and even outright discord on, include:

—Scope of the East-West summit. Britain, and to some degree the United States, wants the summit to be merely a "starter" for East-West negotiations, limiting itself to a few cold war problems on which understanding is feasible; the French favor a freewheeling forum for discussion on coexistence prospects.

—What problems other than disarmament, Berlin and Germany should go on the East-West summit agenda? France wants talks on noninterference in the affairs of other nations; America and Britain prefer a more vague formula of "East-West relations" to avert irritation and propaganda.

—Franch favors proposing to the Soviets joint planning of aid to underdeveloped nations. America leans toward the British position that such a proposal is premature and politically inadvisable.

—West Germany wants disarmament made the chief test of Soviet sincerity at the summit, with the West calling off the parley if no progress is made on disarmament.

—The West lacks agreement on a joint disarmament plan, with Britain favoring the presentation to the summit of an imaginative allied arms-cut proposal with adequate control provisions.

—The nuclear test ban problem, under discussion in Geneva for the past 14 months. France is not interested in a test ban until she has exploded her atomic bomb.

Tiny White-Haired Lady Calms Huron St. Storm

By HARVEY ZUCKERBERG

A little white-haired lady in her late 60s is an unsung heroine in this city today . . . it is doubtful she would want the acclaim.

★ ★ ★

At least three dozen Pontiac citizens deem her so, however . . . especially the blind woman with the big dog.

It is hard to say just how it happened as the crowd waited for the light to change on the southeast corner of Saginaw and Huron streets a little after 2 p.m. yesterday.

But all of a sudden the light had changed and the German shepherd dog wheeled right, breaking into a fast dog trot down the center line of Huron street.

TRAFFIC CLOSES IN

The blind woman hung on tight, was dragged, stumbled, almost fell, pulled faster and faster.

She was halfway down the street. The crowd stopped and gaped. Traffic was starting toward her.

The white-haired lady broke from the crowd and darted after her. A man sped after, too. Both caught up to them at the same time.

★ ★ ★

As the cars were bearing down, the lady shouted at the woman, "Stay right there."

The man grabbed for the dog's harness and at the same time the lady shouted again, "No, no, stop."

He quickly found out why. He had made the move. The big dog spun into a crouch ready to leap.

Unknowing, the animal tugged on the leash and pitched the blind woman to the ground.

Snarling, with teeth bared, the dog menaced what it thought was a threat to its mistress.

★ ★ ★

Another passerby who had caught up unwittingly tried again for the dog's harness, turning the situation into one of more grave danger.

★ ★ ★

The white-haired lady checked the arm of the passerby just in time.

The confused animal lurched again and snapped. A cab driver flew from his parked taxi.

All this in a few brief and terrifying moments . . .

The helpless blind woman awaiting her fate in the onrush of traffic.

The confused animal protecting its mistress from her helpers.

The bewildered rescuers.

Among them one white-haired oldster, calm, who knew what to do.

★ ★ ★

"Come this way, dear," she beckoned with her voice. And the blind woman was finally able to help herself. The oldster coaxed her to the curb.

NOT DOG'S FAULT

"Oh, there, there," she soothed her. "It wasn't her (the dog) fault."

"No," replied the blind woman. "I probably pulled her too hard in the wrong direction without realizing it."

"Where are you going?" asked the lady.

★ ★ ★

"To Saginaw and Mt. Clemens," the blind woman answered.

"Come on, dear, we'll go together," the lady said.

And the two of them, with the dog, left together, chatting as they walked down the street.

Zip!—Zoom! Solons Flee

Legislature Winds Up Without Usual Singing, Dancing in Aisles

LANSING (AP) — Legislators quit the state Capitol so fast last night, you'd have thought the building was on fire.

There was none of the singing, dancing in the aisles or lifting a toast in committee or cloak rooms that characterized windups in earlier years.

★ ★ ★

The lawmakers just wanted to get out of there and get home.

A few living within easy driving distance agreed to come back for the formality of ending the session officially at 11:20 a.m. today.

Most of the rest didn't want to see Lansing again until the start of the 1960 session on Jan. 13.

40 MINUTES FOR OK

The action moved fast in the House once the Democratic caucus agreed which way to jump.

Voting on the Senate-approved package of bills started just before 4 p.m. and the last measure of the tax package was approved within 40 minutes.

Even the diehard orators settled for just a few remarks.

★ ★ ★

"An example of reason giving way to panic," said Rep. George W. Sallade of Ann Arbor, rebel Republican who voted against the package. "It's far easier to tax sin than earning power."

"New patches on old patches," said disgruntled Detroit Democrat E. D. O'Brien of the bills.

House members then wrangled briefly before approving a 7 per cent pay hike for their own employes.

KEEPS PROMISE

There were some objections when Rep. Harry J. Phillips (R-Port Huron) started to give a report on his mental health investigating committee.

These died down when Phillips promised to—and did—keep the report brief.

Goodfellows Trials Stymied by Verdict

(Continued From Page One)

stances of the case in my opinion were certainly beyond suspicion and inference," he said.

Gatewood was the first of 11 men to stand trial for allegedly keeping charity funds.

State Police detectives and racket squad investigators were equally stunned by the verdict.

They had planned and executed the investigation last Monday which led to the arrest of five township policemen, three firemen, a constable and three citizens.

One of the latter pleaded guilty. All were charged with larceny by conversion.

Police said they gave $57 in marked bills to the "newsboys." Only $6 of the marked money was returned in collections.

As Cash announced the verdict a little applause came from Gatewood's relatives and friends in the township recreation center's gymnasium.

But most of the overflow crowd of 600 remained silent.

'NOT BEYOND DOUBT'

"I didn't feel the state proved their case beyond a reasonable doubt," Cash said.

Lt. Howard Whaley, head of the detectives bureau at the Redford State Police post, felt differently.

"I feel we had a well prepared case. If we had it to do all over again, we could do no better," he said today.

Whaley said he was "very unhappy about the verdict." He said: "One of our men gave Gatewood a marked $5 bill. Another was witness to this fact. We checked the collection money he turned in.

"The bill was not there. He couldn't have given it in change since there were no bills of higher denominations in his collections."

Gatewood said on the stand he didn't remember being given a $5 bill at all.

Cash said a marked dollar bill which State Police said they gave Constable Willie Brown turned up in Gatewood's receipts.

"That really was the clue which made it impossible for me to find him guilty without reasonable doubt," said Cash.

However, he said that he didn't feel Gatewoods' acquittal would be a precedent for the other cases.

Federal Jury Convicts 20 in Underworld Parley

(Continued From Page One)

their expensive cars and a roadblock was set up at the entrance to the estate.

FLED MEETING

Many delegates scrambled into their cars and sped straight into the roadblock. Others fled on foot into the nearby woods. John C. Montana, 66, a usually dignified former Republican councilman in Buffalo and onetime man of the year there, was caught when he hopelessly tangled himself in a barbed wire fence.

★ ★ ★

A few delegates got away, but the others were held for questioning. In the months following the raid, the delegates were interrogated by state and federal agencies. A result was the federal charge of conspiracy to give evasive and false answers. A federal grand jury indicted 27 of them last May as defendants and named 36 others as co-conspirators.

★ ★ ★

The defendants were reduced to 20 because four were fugitives, two had their trials severed because of illness, and one, Frank Cucchiara of Watertown, Mass., was acquitted for lack of evidence by Judge Kaufman during the trial which started Oct. 26.

★ ★ ★

The conviction gives the government a new lever with which to try to pry from the defendants the real purpose of the convention. As the defendants left the courthouse, seven were served with subpoenas to appear before the State Investigation Commission Monday. Cooperation with the commission could lessen a defendant's sentence.

★ ★ ★

None of the defendants are considered underworld kingpins but they are believed to represent some of the top echelon gangsters. None of them took the stand during the trial, which consisted mostly of the prosecution's presentation. Only Montana called character witnesses. Most of the defendants have indicated they prefer prison to talking.

The Day in Birmingham

Mayor Denyes to Practice Architecture in Pontiac

BIRMINGHAM — Mayor Harry M. Denyes Jr. has announced the opening of an office in Pontiac to practice architecture.

★ ★ ★

The firm of Harry M. Denyes, Jr., Associates, Inc., opened for business in the Community National Bank Building.

Formerly with O'Dell, Hewlett & Luckenbach, Architects of Birmingham, Denyes received his professional education at the University of Michigan, Armour Institute of Technology and Northwestern University.

He was registered as an architect in Michigan in 1943, the same year he entered the U. S. Army Air Force as an officer.

Denyes has served as a member of the Birmingham Plan Commission, the Building Code Revision Commission and as a councilman.

★ ★ ★

Denyes of 170 Baldwin Ave., was elected mayor of the city in April 1959.

MRS. WILLIAM F. HENKEL

Service will be held 1 p.m. Tuesday at the Manley Bailey Funeral Home for Mrs. William F. (Augusta) Henkel, 72, of 1080 W. Maple Rd., who died suddenly today in William Beaumont Hospital. Burial will take place in Oakview Cemetery.

A member of the First Methodist Church of Birmingham, Mrs. Henkel is survived by one son, Frederick H. of Milan; one brother, Capt. William D. of Jackson; and three grandchildren.

Bullet Victim Points to Hood as Shooter

(Continued From Page One)

had taken his fourth ride in a wheel chair earlier that day.

Equipped with a brace on his lower limbs, he has hopes that some day he'll walk again.

In a few days, Newton is scheduled to go to a rehabilitaion center in Detroit where therapists will attempt to help him.

★ ★ ★

"I feel pretty good generally," said Newton. "The doctors don't know if I'll walk again, but they know the bullet will probably stay in my back the rest of my life."

The bullet lodged next to Newton's spine and to remove it would be dangerous, perhaps fatal.

Save for occasional trembling, Newton appeared calm during the 45-minute examination. He has full use of his shoulders and arms.

TREMBLES FROM CHILLS

When not gesticulating during the course of his story, he kept his hands folded peacefully on his chest.

The trembling, he said afterwards, was not due to nervousness or weariness, but rather to chills.

"I still get them now and then," he explained.

Newton's story was brought out by Assistant Prosecutor Edward H. Shigley.

Defense counsels questioned the shooting victim only briefly.

Later, the examination concluded in the Oakland County probate courtroom, with brief testimony by two other witnesses — Sheriff's Det. Leo Hazen and Deputy Raymond Bills.

Avondale High Boy Hurt Darting Into Car

An Avondale High School student escaped serious injury yesterday when he ran into the side of a passing car on Auburn road at Simpson street, in Auburn Heights.

★ ★ ★

Robert D. Gaber, 13, of 2599 Auburn Rd., Auburn Heights, was treated at Pontiac General Hospital for minor injuries and released. The driver of the car, Raymond C. Whitman, 44, of 3049 Avalon St., Avon Township, told Oakland County sheriff's deputies he didn't see the boy in time to stop.

Ike Urges De Gaulle to Integrate Forces

(Continued From Page One)

ed to be set up to polish these proposals and to iron out differences.

In their meeting in De Gaulle's office, Eisenhower and the French president also took up Algeria, another sore point in relations between the two countries.

France is unhappy because the United States abstained recently in the United Nations on a resolution — opposed by Paris — urging the French and Algerian rebels to negotiate.

★ ★ ★

France also feels the United States should have given stronger support to De Gaulle's plan to give Algeria the right of self-determination after peace is restored in that North African territory.

Who Was Really Blind?

COLUMBUS, Ohio (UPI)—State Welfare Director Mary Gorman and Highway Safety Director J. Grant Keys said they compared notes and found several persons licensed to drive in Ohio are receiving welfare aid as being blind.

14th ANNUAL

CHRISTMAS MUSIC

--PROGRAM--

Presented by

PONTIAC STATE BANK

You are cordially invited to step into our lobby during the noon-hour and enjoy these programs.

Monday, December 21, 12:00 Noon
PONTIAC CENTRAL HIGH SCHOOL
Senior Girls' Ensemble
Mrs. Robert Voltman

Wednesday, December 23, 11:00 A.M.
JEFFERSON JR. HIGH SCHOOL
Mixed Choir
Albert Shaw

Tuesday, December 22, 12:00 Noon
NORTHERN HIGH SCHOOL
Choir
Melvin Lorimer

Thursday, December 24, 12:00 Noon
WATERFORD HIGH SCHOOL
Boys' and Girls' Choir
Richard Meier

MRS. S. M. DUDLEY
At The Hammond Electric Organ

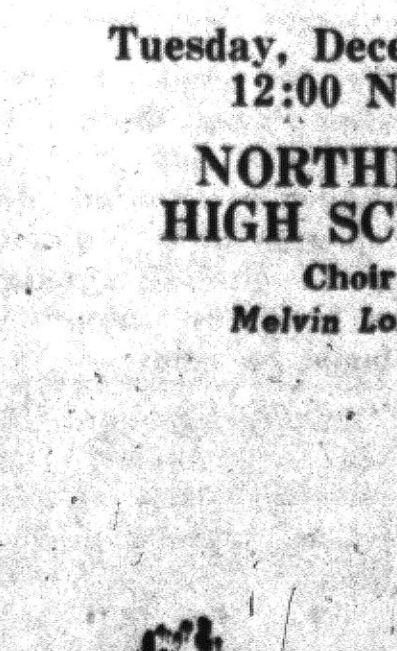

Pontiac State Bank

Main Office Lobby Saginaw at Lawrence St.

Member F.D.I.C.

Huge Nativity in Manistee

Sets Christmas Scene

MANISTEE (AP)—One of the more fascinating Christmas decorations in the Manistee area for nearly a decade has been an eye-catching nativity scene prepared by master wood carver Albert Buerger.

Including more than 100 figures, some of them nearly life-size, it covers more than 700 square feet of space.

Buerger sets it up outdoors near his home at the east end of the city's main business district. A new background depicting a small village makes the scene more authentic this year.

Palm trees and grass mattings complete the surroundings. Garments are custom-tailored for each figure and the scene is specially lighted. Carols issue from a loudspeaker.

★ ★ ★

Buerger started his hobby shortly after coming from his native Germany to Illinois in 1926 when he was employed in production of wood products and spent leisure time carving religious figures.

He moved to Manistee in 1948 and started his first outdoor display.

Buerger describes the ability to afford the expensive hobby as a case of "bread cast upon the waters returning after many days."

Ever since he has been carving religious figures, he says, his personal fortunes as a builder of church furniture have expanded to a degree higher than all his expectations.

Why Accept Less for Your Money

NOT 3%
NOT 3½%
BUT
4%

CURRENT RATE on ALL SAVINGS

Capitol Savings & Loan Assoc.

75 W. Huron FE 4-0561

Established 1890

FREE PARKING IN REAR OF BUILDING

Have Carpet Installed by Christmas

ELLIOTT'S Furniture

OR 3-1225

Don't Let Accidents Mar Your Holiday!

SIMPLE RULES TO KEEP YOUR HOLIDAY SAFE!

- Check electric decorations for frays, etc.
- Do not decorate with lighted candles unless you watch over them.
- Drive safely . . . don't drive if you drink.

Austin-Norvell Agency, Inc.

70 W. Lawrence St. at Cass

FE 2-9221

Space Setup Riles Johnson

Senate Dem Leader Assails Ike for Faulty Administration

WASHINGTON (AP)—Sen Lyndon B. Johnson (D-Tex) says America's civilian and military space efforts should be combined —"One man to be accountable, one man with powers to accomplish."

★ ★ ★

"We thought we had done this in the space act when we put the President in charge of it," the Senate Democratic Leader said Thursday night.

"If the executive department cannot or will not meet this responsibility," he added, "then the Congress must act."

★ ★ ★

Johnson, a possible contender for his party's presidential nomination next year, blasted President Eisenhower without mentioning him by name.

"It is not our technology that has failed," he said. "Our leadership has failed."

★ ★ ★

Johnson spoke at a dinner commemorating the 56th anniversary of the first airplane flight by the Wright Brothers.

'Beatnik' Bearded by Bad Board Battling Back

BOSTON (UPI) — It was bad enough, a young city employe said, when his superiors told him to shave off his bristly black beard or quit his job.

But when they implied he was a beatnik, it was too much, said David M. Ross, 24, a junior planner for the City Planning Board.

So Ross went to Superior Court yesterday with a petition to "enjoin and restrain" the board from firing him because he won't shave off his whiskers.

★ ★ ★

Ross said he was told that board chairman Timothy J. Regan Jr., was "extremely upset" over the beard.

What particularly annoyed him, he said, was a remark that "Beards are currently associated with beatniks and beatniks have no place on the planning staff of the city."

★ ★ ★

"Beatniks don't work," the young engineer said. "What's more I feel I have every right to grow a beard when I please. The growing of a beard does not constitute an action which harms any person or the public."

A hearing on Ross's petition comes up next Tuesday in a courtroom where a portrait of the late Judge James Bailey Richardson hangs on the wall.

The judge's face is hidden behind a luxuriant growth of whiskers.

Okay Romeo School Borrowing of $40,000

ROMEO — The Romeo School District has received state approval to borrow $40,000 against anticipated state aid.

The Michigan Department of Public Instruction this week approved school district borrowings throughout the state totaling $996,890.

High altitudes are best to observe cosmic rays.

Reflections

MERRY CHRISTMAS

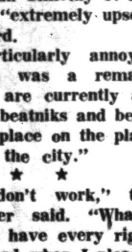

J. L. VOORHEES

Giving, is the spirit of Christmas. Age-old hymns sang by carolers are enjoyed by people in every country where Christianity is professed. The evergreen tree has a significance dating from the 8th century, replacing the sacrifices to Odin's sacred oak tree, taken to England where candles were used to bring back light to short winter days. Gifts are a legacy that have sifted down to us from the shepherds.

They brought gifts to the Christ child; Mary and Joseph were happy. Fragrance of baking cookies, fresh bread, roasting meat is as much part of Christmas as the tree, lights and gifts; they bring good cheer; harmony, peace to those around us.

Christmas is a birthday celebration but we think the Spirit of Christmas should be observed 365 days of the year. An unexpected gift given joyously is welcome no matter the day.

Keep the symbol of Christmas bright, all the time.



M. E. SIPLE

P. S. Merry Christmas to all of you.

VOORHEES-SIPLE FUNERAL HOME

264 North Perry Street Phone FE 2-8387

ONLY 5 MORE DAYS 'TIL CHRISTMAS

We've got a lot of everything you want and need . . . priced so you can afford to buy plenty! This is the most important money-saving event SIMMS has ever staged at this time of the year.

OPEN EVERY NIGHT 'TIL CHRISTMAS

ALWAYS CLOSED SUNDAYS

SIMMS opens— 9 a.m. Shop and SAVE 'til— 10 p.m.

A MESSAGE FROM THE OWNERS — — "We gave orders to every department manager to reduce prices for a complete "Sell-out" N-O-W! We'd rather have thousands of gift-buyers saving money before Christmas than wait for January Clearance customers next month."

SIGNED — Meyer, Rube, Morris & Jack

BIG SAVINGS

You'll Save Plenty on these Terrific Values!! Come Early!!! No Mail or Phone Orders!

STORE-WIDE SALE Starts the Minute You Read This Adv.!

CHRISTMAS RED TAG DAYS

VALUES GALORE! DON'T MISS THIS BIG SELLING EVENT!

Reduced Prices Effective TONITE & MONDAY—While Quantities Last

• Best Selections and Biggest Bargains go To Early Shoppers •

SIMMS Is Playing "Santa Claus" to Gift Buyers!

EXTRA SALES CLERKS

You Know That We'll Be Busy

Everything is planned for fast shopping. Open counters, racks and tables permit easy selection from wide varieties. Extra clerks ready to help last minute shoppers.

PRICES SLASHED

Biggest "PRE-CHRISTMAS SALE" in All Our 26 Years!

We can't possibly list each and every bargain in this big store . . . so we packed this adv. with typical examples. Scan every item . . . note the sensational reductions . . . then plan a counter-by-counter shopping trip through Simms as soon as possible. Save money and shopping time, too . . . Simms is your ONE-STOP shopping headquarters where every purchase means a worth-while saving.

• RED TAGS Mean "Super-Discounts" — Shop Every Dept. — All 3 Floors •

ANGORA & NYLON Ladies' Gloves $1.20 Value PAIR 59¢

50% Angora and 50% Nylon blend. First quality. Pure white in medium and large sizes.

Hi-Fi Sound Recording Tape $3.95 1200 Feet 99¢

1200 feet of hi-fi sound recording tape on plastic reel. Limit 3.

1st Quality—Fashioned Regular to 79c-Sellers Ladies' Nylons 3 Prs. 1.25

GIFT BOXED Nylons in choice of 4 assorted shades. Size 8½ to 11.

Full of Fruits & Nuts Fruit Cakes $2.00 2-Lb. Size 77¢

Rum flavored. In re-useable tin container. Limit 1.

WONDERFUL SELECTIONS

'CHARBERT' Gift Boxed Toilet Water Made to Sell At $5.00 74¢

Generous 6 ounce bottle of Charbert Toilet Water—Consent, Amber and Fabulous.

JOIN OUR CHRISTMAS SAVINGS SPREE

LOOK FOR THE RED TAG!

21.95 GE Spray & Steam Irons 15.87
Sprays 'n steams the clothes while ironing. Guaranteed.

15.95 Electric Cooker-Fryer 8.88
5½ Qt. deep fryer with thermostat control. Aluminum.

4.98 GE Electric Wall Clock 3.19
Self-starting electric clock in yellow or red. 10% tax.

5.95 Auto Hand Spotlights 3.44
Plugs into car cigar lighter. Long cord. 6 or 12 volts.

21.00 Toastmaster Toasters 13.77
Automatic 2-slice pop-up toaster. Chrome finish. #1B24.

12.95 Electric Paint Sprayers 8.44
Burgess newest model—plug into outlet, start spraying.

5.00 In-Outdoor Thermometer 3.88
Airguide or Taylor thermometer. Tell out temp. inside.

14.95 Shakespeare Fish Reels 8.88
Push button 'Wonder Cast' for spin-cast fishing. #1774.

7.95 Bissell Shampoomaster 3.99
Applicator for cleaning all rugs. Easy to use, best results.

2.98 Toilet Bowl Brush, Holder 1.88
Plastic holder & brush, holds brush, cleanser out of sight.

2.00 Fisherman's "De-Liar" 1.68
Weighs and measures fish. Measure to 22", weighs to 8 lb.

5.00 All Metal Ironing Board 3.99
Lady Seymour #220 with ventilated top. Easy open, close.

SAVE AS NEVER BEFORE

5.95 Men's Flannel Robes 3.99
Beacon plaid flannels in medium & large sizes. Colors.

9.95 Men's Insul. U'wear, 2-pc. 4.89
Both top & bottoms. 3-oz. Nylon shell. Lg. & X-lge. size.

2.00 Boys' Shirt and Tie Sets 1.29
White oxford, button down collar. Sizes 6-8-14 only.

2.00 Men's Sweat Shirts 1.39
Zipper or crew neck style in white. Fleece lined. All sizes.

Long-Sleeve-SANFORIZED Men's Sport Shirts Regular to $3 1.77
Big style selection in plaids, stripes, etc., in sizes medium and large.

Ankle Length—Colorful Men's Dress Sox Four 49c Pairs 1.00
Elastic tops, variety of patterns in sizes 10½ to 13. Assorted colors.

2.95 Boys' Flannel Robes 1.66
Stripe flannelette robes with tie waist cord. Size 4, 6, 8, 10.

2.00 Boys' Flannel Pajamas 1.59
2-piece coat top & elastic waist bottoms. Sizes 6, 10, 12, 14.

2.95 Men's White Dress Shirts 1.79
Sanforized broadcloth, semi-spread collar. Sizes 14½ to 17.

4.95 Men's 4-Holer Jackets 2.99
Red corduroy style with black trim. Small & med. sizes.

3.00 Men's Sweater Vests 1.95
Knit nylon in red & black. 3-button. Sleeveless. All sizes.

For 2 or 4 Door Models AUTO DENIM Seat Covers $5.95 Value 3.79
Front seat only. Choice of 4 colors. Washable.

Genuine O'CEDAR Dust Mops $2.79 Value 1.48
Removable & washable head. Long wood handle.

This Item Left Out because we "SOLD OUT" before adv. was run —but— we have plenty of other bargains waiting for you

2-QT. ELECTRIC Corn Poppers $3.95 Value 2.99
No shaking, no stirring with this polished popper. With glass cover. Cord extra.

8x26 PRISM Binoculars $38.95 Value 14.99
Coated lens. Imported make. (Case only $1 extra.) Fed. Tax included.

Professional OSCILLATING Electric Sander $29.95 Value 16.88
For sanding or polishing almost any material. Powerful AC-DC motor.

$2.10 Kingsmen Duo Set, Cologne & After Shave 1.77
$9.95 Electric Foot Vibrator—Handy Hannah . . 4.95
$1.10 Jergens 3-Pc. Gift Set, Lotion, Col., Crm. 88c
$5 Charbert Breathless Mist — 16-Oz. Decanter 1.77
59c Teddy Bear Bubble Bath — Pine & Gardenia 44c
$3 Kingsmen Trio Set — Cologne, Talc, Shave 2.44
$7.95 Electresteem Vaporizer — Steams all nite 5.95
75c Jergens Cologne Set — 2 piece set 66c
$10 Evening In Paris Set—6 Pc. & musical box 7.88
$4.50 Manicure Set — 10 pieces in lined box . . 1.77
$7.50 Evening in Paris Set,—6 pieces 3.88
$5 Evening Paris Set—5-piece gift set 3.88

Genuine BOURJOIS Evening in Paris Perfume —GIFT BOXED— 39¢

Famed Bourjois Evening In Paris Scent. Attractive gift bottle size in window gift box. Limit 3.

TREMENDOUS SAVINGS ON EVERY ITEM !!!

2.95 Ladies' Flannel Dusters 1.59
Sanforized flannel dusters in all sizes. Assorted colors.

1.95 Girls' Flannel Pajamas 1.59
2-pc. top and bottoms, popular stripes. Broken size 4 to 14.

1.50 Infants' Sleepers – 2-Pc. 99¢
USA made cotton knits, plastic sole feet. Sizes 1 to 4.

1.95 Children's Head Wear 88¢
Wools, orion blends, etc. Colors, novelty design. All sizes.

8.95 Ladies' Pegnoir Set 3.88
2-pc. gown & pegnoir, lavish lace, champagne color. 32-38.

3.95 Ladies' Pajamas 1.99
Choice of regular or ski styles. Easy to launder. Size 32-40.

3.00 Ladies' Blouse-on Sweater 99¢
Short or ¾ length sleeve, button & hi-neck styles. All sizes

Lady SUNBEAM Deluxe Lady Electric Razor $16.25 Value 7.99

No trade-in needed! For under arm and leg groomng. Full guarantee.

DENNISONS Christmas Gift Wrap Paper 59c Seller 39¢

Full 20 inch wide by 216-inch length. In cutter-Box. Assorted gay colors.

SAVE AS NEVER BEFORE

2.00 Holy Bibles 1.39
King James version—hard bound, easy to read. Only 38.

25c Children's Books – Each 19¢
Only 60 left—choice of assorted titles. Hard covers.

5.95 Electric Razor Jet 3.95
Speeds up all electric shavers for fast, close shaves.

79c Chess, Checker Games, Ea. 39¢
Pocket size, can be carried with you. Your choice.

98c Fire Hydrant Banks 59¢
All plastic, red with gold trim. Big 11-inches tall.

29c Box Chocolate Candy 21¢
Butter-Cup farm assorted milk chocolates in ¼-pound box.

4.00 Fruit Cake – 5 Pound 1.99
Chock full of fruit & nuts. Rum flavored. Only 16 left.

MEN—LADY—BOY—GIRL 100% Wool Tops and Leather Soles Slipper Sox Original to $2.95 PAIR 1.29

American made — wool uppers, leather soles. Gift boxed. Sizes for everyone. In choice of assorted colors and designs.

ELECTRO 7-Inch Power Saw Regular $49.95 25.88

- Full 8.0 Amps.
- Develops 1¾ HP.
- Industrial Rated.

Rugged power—cuts 2x4's at 45 degree with blade to spare. Slip clutch ball bearings for no kick-back.

THOUSANDS MORE UNADVERTISED BARGAINS ON EVERY FLOOR!

Like Mothers' 'MIRRO' 7-Pc. ALUMINUM Toy Percolator Set $1.00 Seller 68¢

Safe, sanitary and rustproof. Cups and saucers, percolator.

SIMMS BROTHERS

Rights Reserved To Limit Quantities

98 North SAGINAW St.

Pontiac's Bargain Store —Savings Since 1934

"Melmac" 4-Bowl SNACK TRAY RACK $5.95 Value 1.25

Spaulding Melmac snack bowls set in attractive wire rack.

GEORGE'S Friendly Dept. Store
SAT.-MON.
YOU GET
BONUS DOUBLE STAMPS



EASY TERMS
OPEN AN ACCOUNT IN MINUTES
She'll Love
HANES SEAMLESS NYLONS
$1.35 to $1.95
FREE DOWNTOWN PARK-SHOP
GIFT BOXED FREE

Give the Finest
Vanity Fair
SLIPS
$3.95 to $8.95
VANITY FAIR GOWNS $5.95
GEORGE'S Friendly Dept. Store
74 N. Saginaw — Near Huron

AMC Outlook Soars Stock

Leaps Ahead 5 Points as Romney Tells Plans of 33-Pct. Output Hike

NEW YORK (AP) — A published statement by George Romney, president of American Motors, that his company will boost production by 33 per cent in the first half of 1960, sparked a jump of 5 points in the stock.

★ ★ ★

American Motors closed at 83 on 47,100 shares in trading on the stock market yesterday.

Sentiment also continued bullish about Ford's earnings and its 1960 prospects. Ford closed at 91¼, a net gain of 3 points.

General Motors and Studebaker-Packard were heavily traded, each gaining fractions. Chrysler rose 1½.

WILL HIRE 3,500

At Kenosha, Wis., Romney announced that the company's Milwaukee and Kenosha plants will go on three-shift operations early next year and 3,500 additional employes will be hired.

Operations will be on a 24-hour-a-day, six-days-a-week basis by late February, Romney said, "to meet unprecedented Rambler demands."

Employment at the two plants, now 23,000, will reach 27,000 by late February, he said.

Williams Asks Help for Houghton County

LANSING (AP)—Gov. Williams Friday asked Agriculture Secretary Benson to declare Houghton County an emergency feed grain area.

★ ★ ★

The designation would permit county farms to buy federal surplus grain for cattle feed at 52 cents a bushel, 58 cents under the current market price.

★ ★ ★

Bad weather, plus the green bug and red leaf virus, ruined the county's oat crop this year, the major grain produced.

★ ★ ★

The crop, 15 per cent of normal, represents a loss of 170,000 bushels. About 200 farmers, mainly engaged in dairy farming, were affected.

LITTLE GABE AND THE GOLDEN STARS — A Christmas Story — By Walt Scott



Clues Skimpy in Touhy Death

Blast Loosely Tied to Crime Syndicate, Days When Victim Ruled

CHICAGO (AP) — A piece of glass, some shotgun shells and a vague accusation against the Chicago crime syndicate were virtually all police had today in their efforts to bridge the years between Roger Touhy's heydey and his violent gangland-style death.

★ ★ ★

With these slender threads, police hoped to tie Touhy's death to the days when the slight little man known as "The Terrible," ruled Chicago's Northwest Side and fought off the encroachments of Scarface Al Capone.

Backing this theory was Walter Miller, 62, a retired police sergeant who was wounded with the 61-year-old Touhy last Wednesday night when two or three men opened fire on them with shotguns.

From his hospital bed, Miller told reporters that Touhy actually died of fright—the fright of those Touhy knew before he was sent to prison in 1934 for the kidnaping of John "Jake the Barber" Factor.

★ ★ ★

"Let me say it this way," said Miller. "Somebody might have to make adjustments in their lives since Rog is out. Some people may not be able to live as comfortable as they were before this."

"Miller said later he didn't know who the assailants were or who ordered Touhy's death. "I just can't say," he said.

Local Elections Tomorrow

Political Leader in Congo Warns He'll Defy Rulers

LEOPOLDVILLE, Belgian Congo (AP) — With local elections scheduled Sunday as a first step toward independence, one of the Congo's most powerful political leaders warns he will not recognize Belgian authority after the end of the year.

Joseph Kasavubu's Abako party is boycotting the election. Voters in large cities will choose communal councils in this big territory regarded a half-century ago as the personal property of the King of Belgium. Balloting in rural areas has already begun.

★ ★ ★

The Abako party newspaper published the statement denouncing Belgian authority as of Dec. 31. Copies were seized by the police, but many had already circulated in this city.

The statement called for talks between Abako leaders and Belgian authorities in January to discuss what relations might remain between Belgium and the 14 million Congolese. Belgium has promised them independence of sorts when tribal violence ends.

★ ★ ★

This is not sufficient for Kasavubu. He wants to form a nation of Bakongo tribesmen covering areas of the Belgian Congo, the French Congo republic and Portuguese Angola. France and Portugal would be almost certain not to agree to this.

Belgium's King Baudouin is here for a two-week tour. He was greeted on his arrival Thursday in Stanleyville by demonstrators calling for independence. Police used tear gas to break up the crowds.

★ ★ ★

The Belgians have scheduled the elections as a test of political sentiment. If Kasavubu can make good his threat to keep his followers from the polls, he appears certain to emerge as the Congo's most important leader. Other groups are split into scores of parties.

Dag to Rest Before His Trip to Africa

UNITED NATIONS, N.Y. (UPI) —U. N. Secretary General Dag Hammarskjold flew to Stockholm Friday for a brief stopover before starting out on a 15,000-mile-swing through Africa to find out what part the U.N. can play in helping the economic development of the continent.

★ ★ ★

Hammarskjold will confer with the top leaders in 21 states and territories in Africa during his six-week tour. He will meet also with Prime Minister Antonio de Oliveira Salazar of Portugal and Generalissimo Francisco Franco of Spain on his way back to New York.

The 151-mile-long Lake Roosevelt, which holds impounded water of the Columbia River behind the Grand Coulee Dam, is the largest artificial lake in the world.

Fined for Not Giving Doctor Party Line

MILLBURN, N.J. (AP)—A magistrate has fined a housewife $210 after ruling her guilty of refusing to interrupt her party line telephone conversation to let a doctor make an emergency call.

Magistrate Milton Freiman levied the fine Friday against Mrs. Peter Zelinski. No final action was taken on a codefendant, Jeanette Hausler, of Springfield.

Dr. Marvin Becker testified he tried five times to get the women to hang up Nov. 11 so he could call an ambulance to aid an elderly heart patient. He said the women told him "to go to hell."

There are indications that cave-dwelling Indians lived in Utah as long ago as 1500 B.C.


Glenn H. Griffin
Sparks-Griffin FUNERAL HOME
"Thoughtful Service"
46 Williams St. Phone FE 2-5841
24-Hour Ambulance Service

Donaldson-Fuller Agency, Inc.
"Reliable INSURANCE Protection"
Phone FE 4-4565
147 W. Lawrence St.

Thrifty DRUG STORE
4895 Dixie Hwy. Drayton Plains Is An Exclusive Agency For FANNY FARMER CANDIES

Atlas Scores 2nd Success in Full Flight

CAPE CANAVERAL, Fla. (AP) —An Atlas intercontinental range missile registered its second successful full-range flight Friday night, streaking 6,325 miles to a target off the South Atlantic island of Ascension.

★ ★ ★

The launching came just one year after another Atlas was fired into orbit and broadcast President Eisenhower's famous Christmas peace message.

The Air Force announced Friday night's Atlas achieved all its test objectives and dropped a dummy warhead on an ocean target as planned. The last time an Atlas flew its full range was on Nov. 28, 1958.

★ ★ ★

Several other Atlases have covered courses ranging up to 6,000 miles.

The success was the 13th straight for the Atlas, which was declared operational last September.

London's Underground — or subway — carries more than 1,500,000 passengers daily through a network of some 250 miles and nearly 300 stations.

Veterans Fund to Yield Only About $40 Million

LANSING (AP) — Michigan will realize only about 40 millions in cash in liquidating the 50-million-dollar veterans trust fund, Treasurer Sanford A. Brown estimated today.

★ ★ ★

The money is tied up in low-interest government bonds that will have to be sold on a declining market, Brown explained.

"There are so many other bonds and securities that offer a better return that they are not looked upon as a desirable investment," he pointed out.

The state can't expect to get the cash quickly.

WANTS 30 DAYS

Brown said he would like at least 30 days to work out an orderly sale of the securities.

About 37 million dollars of the fund is tied up in bonds callable in 1957 and maturing in 1972. They have been drawing 4.52 per cent interest.

"As soon as it is know we have them for sale, it will depress the market," Brown said.

★ ★ ★

Brown said he thought about seven million dollars in immediate cash could be raised on securities closer to maturity, some due in 1962. This money might be available in as soon as a week, he said.

Brown estimated value of the trust fund bond portfolio dropped about $1,500,000 during the past year and said the drop is continuing.

They cannot be offered on the market until enabling legislation is signed by the governor and the bonds are turned over from the trust fund to the treasurer's office, probably early next week.

11-YEAR RESTORATION

The bill liquidating the trust fund provides for its restoration over the next 11 years. It also calls an annual appropriation of $1,200,000 to continue the veterans benefits the fund has been providing.

The trust fund cash was made available at the time of a state surplus in 1943 and the money was officially converted into a trust fund in 1946.

Then Gov. Harry F. Kelly said it was intended to assure that no veteran would have to sell apples on the street corner.

★ ★ ★

The fund extends help, based on need, to veterans unable to get emergency assistance elsewhere.

★ ★ ★

Grants for medical treatment, rehabilitation, and the care of children of veterans have been typical uses of fund money.

Flint Woman Is Named to MESC Council Post

LANSING (AP)—Appointment of Jean Addison of Flint to the Michigan Employment Security Commission Advisory Council was announced Friday by Gov. Williams.

★ ★ ★

She will succeed Walter Campbell, resigned.

The appointment is for a term ending April 21, 1963, and does not require Senate confirmation.

BUY 2 OR 3 FOR LAST MINUTE GIFTS
GLAZED! FOOTED imported China CANDY DISH
STANDS 6¼" HIGH 5" DIAMETER
BEAUTIFULLY DECORATED!
22K GOLD TRIM
AN IDEAL GIFT!
Special at $1
$2.49 VALUE
USEFUL!
SAVE
GEORGE'S
74 N. Saginaw — Near Huron

Waterford CLOTHIERS
OR 4-0241
OPEN SUNDAY 1-6 P.M.
And All Next Week Every Nite Till 9
Special 'til Christmas Day
Just Arrived—More of Those ITALIAN IMPORTS
100% pure wool
SUITS $54
Magnificent British Tweeds & Herringbone TOPCOATS $49.50
GIFTS for HIM
PANTS
100% wool and Acrilan worsted flannel. Charcoal, brown, navy blue, Oxford grey, med. grey, black.
$12.95
SWEATERS
★ WOOLS ★ ORLONS ★ ALL COLORS from $5.95
Genuine Imported Harris Tweed Topcoats $59.50
Wash 'n' Wear JACKETS
by Windbreaker
Dacron and Cotton. Scot Foam Insulation.
$16.95
Other Jackets 12.95 to $26.50
5810 DIXIE HIGHWAY
At Spotlight in Waterford
Between Beattie Ford and Old Mill Tavern
give him the gift
GIFT CERTIFICATE
that gives...
an Adam
Bound to please your man! Because an ADAM GIFT CERTIFICATE lets him pick out the ADAM he can use—in just the style, color and size he wants! And as for quality and workmanship, you can pay twice as much for a hat—but you can't tell it from ADAM! Gift Certificate and Miniature Gift Box to go under tree...from only $8.95
INTERNATIONAL CREDIT CARD CHARGE
ACCEPTED HERE

TWO EXCEPTIONAL VALUES IN SILVER SETS — IDEAL FOR CHRISTMAS GIVING!

SAVE on this complete SET
retiring Danish Princess
Holmes & Edwards Deep Silver
...a new concept in silverplate
52-pc. SERVICE FOR 8
NOW $59.95
SAVE $57.00
regular open stock price $117
CONTENTS:
16 teaspoons, 1 tablespoon
8 forks, 8 salad forks
8 knives, 8 soup spoons
1 butter knife, 1 sugar spoon
1 pierced tablespoon
TERMS AVAILABLE
MADE IN U.S.A.
THE INTERNATIONAL SILVER COMPANY
OPEN TONIGHT, MONDAY, TUESDAY and WEDNESDAY EVENINGS

SWEEP
● Ultra modern ● Functionally styled
● A classic! ● Hurry—see it now!
FAMOUS AND TRADITIONAL
Wm ROGERS ★ SILVERPLATE
Made by THE INTERNATIONAL SILVER COMPANY
Open Stock. Other Pieces Available.
50 PC. SERVICE FOR 8
$19.95 NO FED. TAX
16 Teaspoons 8 Salad Forks
8 Place Forks 1 Butter Knife
8 Place Knives 1 Sugar Spoon
8 Place Spoons
BLOND OR MAHOGANY HANDSOME CHEST 4.95
Pontiac's Only Registered Jewelers American Gem Society
Connolly's JEWELERS
We have just a few sets of each pattern available at this low price. Don't wait . . . buy on budget payments . . . pay only 10% down . . . 10% a month. Payments start in 1960.
16 W. Huron FE 2-0294

Italy to Launch Rockets in 1960

Tests to Go as High as 500 Miles, Using Parts Made in America

ROME (AP)—Italy plans to launch its first space research rockets in 1960. It hopes to send up five or six from the Mediterranean island of Sardinia.

The main object of the tests will be to help solve problems of re-entry into the earth's atmosphere.

★ ★ ★

Italian space plans were disclosed in separate announcements by Gen. Silvio Napoli, chief of staff of the air force, and Prof. Luigi Broglio, president of the commission for space research of the National Research Council.

★ ★ ★

They said solid-fuel missiles constructed entirely in Italy will be used for tests to an altitude of 150 miles, while missiles using some American parts will be employed in tests up to 500 miles.

Cederberg With WJBK in Jac LeGoff's Spot

DETROIT (AP) — Carl Cederberg, veteran newscaster for Detroit Radio Station WWJ, has been hired by WJBK-TV here, effective Jan. 4.

Cederberg, a native of Bay City and formerly with radio station WBCM there, joined WWJ in 1946. Cederberg will handle 6:30 p.m. and 11:30 p.m. news telecasts formerly handled by Jac LeGoff.

LeGoff was fired by WJBK-TV last Nov. 18 for what the station said was "editorializing" in violation of company rules. LeGoff defended payola — gifts to disc jockeys and others for favors — as part of the American way of doing business.

Vatican City has a total area of 108.7 acres.

Antibypass Bias Slips as Richland Sides With State

RICHLAND (AP)—Solid opposition to highway bypasses around cities is beginning to melt, if the attitude of this tiny Kalamazoo community is indicative.

★ ★ ★

For years, the State Highway Department has backed a program of bypasses skirting cities. The department says a trunkline through the center of a municipality impedes traffic and constitutes a safety hazard for motorists and pedestrians.

But the agency has run into almost 100 per cent opposition. Most of it comes from downtown merchants who claim they would lose business and from municipal officials who fear a decline in tax bases.

This week highway officials got a shock when they held a public hearing in Richland on planned improvements on M89. This highway and another trunkline, M43, meet in the center of the town.

Nearly one-third of the population of about 350 turned out for the hearing.

And, to the surprise of hearing officials, the witnesses asked unanimously for bypass construction removing both trunklines from the village.

Cambodia Has U.S. Aid With New 5-Year Plan

PHNOM PENH, Cambodia (AP)—Cambodia will embark on a 229-million-dollar, five-year-plan of economic development beginning Jan. 1.

An estimated 71 millions—31 per cent—is expected to come from foreign aid contributors, including both the United States and Russia.

Have Carpet Installed by Christmas
ELLIOTT'S Furniture
OR 3-1225

OUR LARGEST ARRAY OF NATIONALLY ADVERTISED TOYS
30% TO 50% OFF



OPEN SUNDAY 10-5
(Wayne Street Store Closed Sundays)

CLIP—VALUABLE COUPON
TO BE GIVEN AWAY FREE

NAME .....
ADDRESS .....
CITY .....
PHONE .....

Monday, December 21, 8 P.M.
Winners Will Be Notified

In each of our Three Stores we will give away:

1. LEATHER TOP LAMP TABLE ($30 Value) and IMPORTED FRENCH GLASS TABLE LAMP with 3-Way Bulb.
2. TWO—Yes—TWO at Each Store: LEATHER TOP LAMP TABLES ($30 Value).
3. TWO—Yes—TWO at Each Store: IMPORTED FRENCH GLASS TABLE LAMPS with 3-Way Bulbs.

15 WONDERFUL GIFTS TO BE GIVEN AWAY ABSOLUTELY FREE! Nothing to buy, you don't even have to be present to win.

Simply fill out this coupon and bring it to any one of our stores and deposit in the box.

	REG.	NOW
AMSCO DOLL-E BATH	$6	$3.30
AMSCO DOLL-E CRIB	$5	$2.95
AMSCO DOLL-E DYDEE TIME KIT	$2	$1.00
AMSCO DOLL-E BREAKFAST SET	$2	$1.00
AMSCO DOLL-E NURSER SET	$2	$1.00
CARROM BOARD	$10	$6.47

FRUIT CAKE
RUM & BRANDY IN TIN 66¢
Sunday Only
(Huron St. Store Only)

Reg. $10 ..... NOW
Bowling Set $4.88

Kroger
LIVE BETTER FOR LESS

The Following Stores Open Sunday
• 4370 DIXIE HIGHWAY
• 265 N. TELEGRAPH

OPEN SUNDAYS
9 a.m. to 6 p.m.

"Sunday Specials"
DECEMBER 20th ONLY

LARGE 113 SIZE — CALIFORNIA SUNKIST NAVEL
ORANGES . . DOZ. 39¢

BORDEN'S — 3-OZ. PKG.
CREAM CHEESE 10¢

COUNTRY CLUB — ROLL
BUTTER . . . . 1-LB. ROLL 65¢

DIXIE PRIDE — SWEET OR BUTTERMILK
BISCUITS . 6 ROLLS 49¢

Kroger's Exclusive Formula
GROUND BEEF
Get the Best . . . Get Kroger Ground Beef! Ground Fresh Many Times Daily from Lean Boneless Beef Rounds and the Graded Choice Tenderay Beef Trimmings. Guaranteed 80% Lean or Your Money Back.
49¢ lb

3 BIG stores to serve you!
• 2341 S. TELEGRAPH ROAD
• 265 S. TELEGRAPH ROAD
• 4370 DIXIE HIGHWAY

DOUBLE Top Value Stamps every Wednesday at all Kroger stores!

We reserve the right to limit quantities. Prices effective at Kroger in Pontiac Sunday, Dec. 20th only.

The first and only electric shaver that
ADJUSTS TO ANY BEARD OR SKIN



New Roll-A-Matic shaving obsoletes them all! Exclusive Roller Combs *adjust* to solve every shaving problem! And in every setting, they roll skin down, comb whiskers up to reach your Hidden Beard – whisker bases below ordinary shaving level. Then—6 diamond-honed cutters in the largest live shaving area of all give you the closest, longest-lasting shave of your life!

Over 40% more men now buy Remington than the second ranking electric shaver

NEW ADJUSTABLE
REMINGTON® ROLL-A-MATIC®
ELECTRIC SHAVER

MOVE CONTROL PANEL:
LEFT TO LOWER Roller Combs as your beard gets tougher, or grows longer.
RIGHT TO RAISE Roller Combs when your skin feels more tender.
UNLIMITED SETTINGS in between for every man's personal shaving needs.

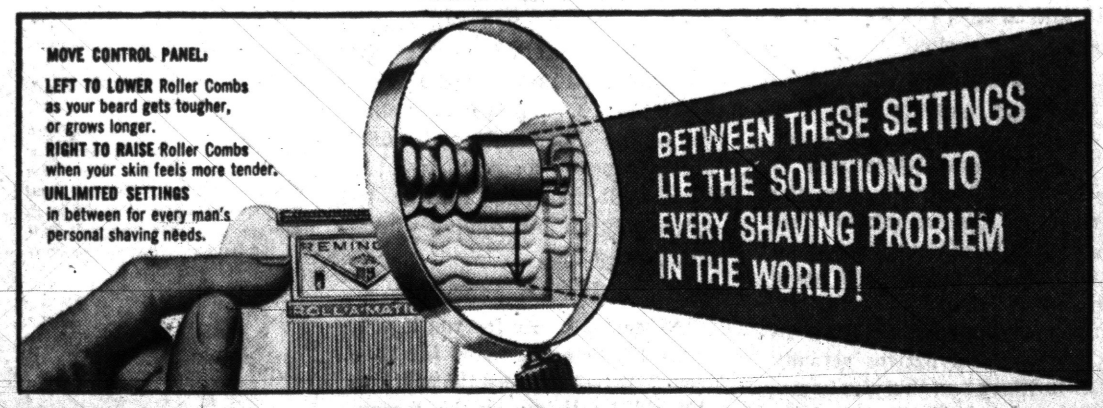

BETWEEN THESE SETTINGS LIE THE SOLUTIONS TO EVERY SHAVING PROBLEM IN THE WORLD!



REMINGTON ROLLECTRIC MODEL 657 $13.88 With Approved Trade
REMINGTON AUTO-HOME $15.95

SUPER BARGAIN CENTERS

WEST SIDE
1052 WEST HURON STREET
WEST OF TELEGRAPH

EAST SIDE
526 N. PERRY
GLENWOOD NEXT TO WRIGLEY'S

DOWNTOWN
142 WAYNE STREET
BACK OF COUNTY BLDG.

THE PONTIAC PRESS

48 West Huron Street — Pontiac, Michigan

SATURDAY, DECEMBER 19, 1959

Owned and Published Locally by The Pontiac Press Company

HAROLD A. FITZGERALD
President and Publisher

EDWARD H. FITZGERALD II, Vice President and Business Manager
JOHN W. FITZGERALD, Secretary and Editor
JOHN A. RILEY, Treasurer and Advertising Director

HENRY J. REID, Managing Editor
EARL M. TILDSWELL, Circulation Manager
G. MARSHALL JORDAN, Local Advertising Manager
GEORGE C. INMAN, Classified Manager

It Seems to Me . . . .

Ike's Trip Abroad Best Way of Promoting Our Goodwill

President DWIGHT D. EISENHOWER has done this country a magnificent service in his trip abroad.

★ ★ ★

It has been a "triumphal tour" and any lesser designation is inaccurate. The President has comported himself in the very best traditions of his country. That friendly smile was always on display. In spite of the exhaustive schedule, he conducted himself just as 180 million Americans wanted.

He was a real star.

The man was terrific.

★ ★ ★

This nation is fortunate to possess a titular ambassador that can spread good will so effectively. We have too much unjustified ill will. The world is filled with people that don't believe it's unwise to "bite the hand that feeds you."

Whenever he spoke, the President said the right things. He was never arrogant or pompous. And yet he never forgot that he was the head of the greatest nation on earth. A proper balance between these two isn't always easy, but EISENHOWER handled himself perfectly.

★ ★ ★

On a trip such as this, there are always many places where advance plans cannot cover unexpected situations. All the diplomats in the world can't foresee the incidents that arise spontaneously.

These separate the men from the boys.

And Eisenhower never failed.

★ ★ ★

Furthermore, the press accounts provided by the Associated Press, United Press International and Reuters are truthful and accurate. When KHRUSHCHEV traveled in the United States he received mixed receptions. Always the crowds were friendly and respectful, but at times they were notably lacking in great enthusiasm; and on occasions they were small. These facts were duly reported here.

★ ★ ★

But it was different in Russia. The government-controlled newspapers announced anew each day that their leader was "greeted by the greatest crowds in the history of the city." Always "enthusiasm was at white heat" and always ole KHRUSHY was "cheered to the echo."

★ ★ ★

We report the truth here.

The Government has no control.

When Richard Nixon was in Central and South America, the crowds in some countries were enthusiastic, some lukewarm, some quietly hostile and some actually bestial. The A.P. and U.P.I. reported precisely that. In a few instances natives actually spat on Nixon and this was immediately printed. That's one of the basic differences between capitalism and communism. Under our system, the people hear the truth. Under communism, they learn what the Communist leaders decide.

★ ★ ★

EISENHOWER may well be the most popular man in the world. His receptions have been uniformly magnificent. Nation after nation has actually "gone wild" over IKE.

He's a great representative.

Our cause has been greatly advanced.

Hats Off to Osteopaths . . . .

Everyone I've talked with agrees that the osteopaths deserve a standing ovation for their current hospital action. Without any fanfare; public discussion or talk of subsidies, they laid a jugful of folding money right on the line and took over the HABEL property for expansion purposes.

★ ★ ★

Already they are operating a hospital of 150 beds, and when the Habel remodeling is completed there will be 170 more. Here are 320 hospital beds that haven't cost the citizens at large a plug nickel. More than a million dollars is involved in the new deal.

★ ★ ★

Hats off to the osteopaths.

They're helping solve a problem.

Also, an unoccupied piece of property becomes active and thus removes another yawning vacancy, several of which have plagued us a bit of late.

And in Conclusion . . . .

Jottings from the well thumbed notebook of your peripatetic reporter:

Hang onto your hats. Capital Airlines says it will have the new Convair 880 Jets next fall and they'll whiz past any commercial planes in the sky today . . . . . The U.S. may make WINSTON CHURCHILL an honorary American citizen. His mother was an American . . . . . Those Christmas decorations on Saginaw Street are especially spiffy and deserve three cheers.

★ ★ ★

Charley Goren, Sports Illustrated bridge expert, banks 150 grand per annum . . . . . New York understands Margaret Truman has been offered a concert tour through Europe . . . . . Purely personal nomination for an especially attractive young woman: Marjorie Patterson Pflug . . . . . Only 50 per cent of Americans take vacations in the summer now: 22 per cent are in the fall, 17 per cent in the spring and 10 per cent in the winter . . . . . New York will get its first "downtown" motel — a 3 million dollar job at 49th and Tenth Avenue.

★ ★ ★

A London professor says in time we won't talk any more. We'll just read each other's minds. When that happens, another million men a day will get their ruddy faces slapped . . . . . Your Uncle Samuel will pay interest charges of $9.1 billion next year. And this won't reduce the debt one penny. It just pay the service charge . . . . . A belated explanation of the ROONEY-PAAR incident: "Just par for the coarse." . . . . . Experts tell me CLYLE HASKILL is a particularly up and coming younger businessman.

★ ★ ★

"I wouldn't vote for you if you were St. Peter," scoffed the citizen. "Correct," agreed the politico. "You'd be living in the wrong precinct" . . . . . Our own Joe Haas has planted 5,000 tulips personally for next year . . . . . The Associated Press required dispatches totaling 50,000 advance words to arrange for complete coverage of Eisenhower's tour . . . . . Dept. of Cheers and Jeers: The C's — the last Jack Benny Show; the J's — the last Alfred Hitchcock show. Booooooo! (And "What's My Line" should perk up, too).

—HAROLD A. FITZGERALD

"IT ISN'T possible for anything mechanical or electrical to be smarter than a human being," says an electronics calculator techincian. Oh, yes, it is. A television set that decides to take a vacation can easily outwit all the TV repairmen in town.

The POWER of FAITH *by Howard Brodie*



"For unto you is born this day in the city of David a Savior, which is Christ the Lord.

And this shall be a sign unto you: Ye shall find the babe wrapped in swaddling clothes lying in a manger . . .

Glory to God in the highest, and on earth peace, good will toward men."

— Luke 2 11-12-14

Days of All Faiths:

Christmas Season Lasts 12 Days

By DR. HOWARD V. HARPER

Besides being (with Easter) one of the two greatest days of the Christian year, Christmas is also a "season" — 12 days long. This is why they wrote the now-too-popular song about "The Twelve Days of Christmas."

★ ★ ★

No religious season could possibly be concerned with such nonsense as partridges in pear trees and maids a-milking, but the silly song does confirm the fact that in olden times they thought of Christmas in 12-day terms.

And certainly it indicates that the folks in those days really let themselves go. It was a time of hilarity, commemorating an event that is quite beyond man's power fully to celebrate: the birth of the Savior of the World.

As with any festival season, Christmas is preceded by a time of self-examination and penitence. In the case of Christmas, this period of preparation is four weeks long and is called Advent.

★ ★ ★

Then, on Dec. 25, with the penitential season ended and the heart prepared, the gladness of Christmas breaks upon the world and men begin to rejoice in the strength of their salvation. One day is not nearly enough for the expression of this joy. Wisely the Church sets aside 12.

FIRST MARTYR

Within the Twelve Days of Christmas there fall certain special days, such as next Saturday, which is dedicated to Saint Stephen. By tradition this is the day "Good King Wenceslas looked out" on the snowy landscape and was moved to an act of charity that ended in a miracle.

It is also known in England as "Boxing Day," because for many years it has been the day on which servants and tradespeople show up at the back door to get their "boxes," that is, the packages containing their Christmas presents.

But the day is really about a young man named Stephen, who was the first person ever put to death for being a Christian. It happened in the year 34.

★ ★ ★

We first encounter Stephen in the sixth chapter of Acts, when the Apostles ordained Christianity's first deacons. Stephen was one of these, apparently the outstanding one, for he is the only one about whom the writer says that he was "full of faith" and that he "did great wonders and miracles among the people."

It was Stephen's faith and power that led to his death. He spoke with such spirit that he made converts in large numbers, which greatly disturbed the leaders of the synagogue. At first they tried to debate with him, but he always won. Finally they brought charges of blasphemy against him and got a conviction. The penalty was death by stoning.

(Copyright 1959)

The Country Parson



"If a fellow never tries to do anything important, he ought to at least have poor health — so he'll have an alibi."

Dr. William Brady's Mailbag

Many Americans Take Aspirin for Everything

Please give your candid opinion of the value or aspirin as a remedy for cold or flu . . . (H.W.)

Ans. — Are you insinuating, sir, that I give opinions that are not candid? I have said many times that, in my opinion, aspirin is the least dangerous analgesic (pain killer we have — notice I don't call it safe—but aside from relieving ache or pain it has no remedial or curative effect. That so many Americans take aspirin even though they have no ache or pain indicates a national predilection to drug addiction.



DR. BRADY

★ ★ ★

When I asked for quinine-and-B1 tablets for prevention of stage fright and examination jitters, the druggist flew off the handle and called you a crackpot . . . so I went to another druggist and he had only quinine capsules . . . (Mrs. W. H. T.)

Ans. — It isn't very profitable. Send stamped, self-addressed envelope and ask for my free pamphlet Stage Fright and Examination Jitters.

★ ★ ★

Would a tubercular person show a normal reaction to smallpox vaccination? Have heard it is dangerous for such a person to be vaccinated, but the doctors here say it isn't. (H. R. H.)

Ans — It seems obvious that you refer to tuberculosis — Tuberculous is the word. The term tubercular might apply as well to leprosy, syphilis or other disease characterized by formation of nodules or tubercles in the affected tissues or organs. There is no reason why one with tuberculosis should not be vaccinated. In fact during one epidemic vaccination of 773 obstetric patients, 676 newborn babies, 90 erysipelas patients, 425 diphtheria patients, 644 scarlet fever patients and 386 tuberculosis patients, to say nothing of many with measles, mumps and other illnesses, gave excellent takes and there were no bad results.

★ ★ ★

Boil water in an aluminum vessel and then put goldfish in it. The fish won't live. How much do the aluminum people pay you for kitchen ware? (Anonymous)

Ans. — Boil water in any kind of vessel and put any kind of fish in it. They won't live. Keep a little stream of air bubbling through the water or keep a little stream of water spraying through the air or otherwise agitate the water so it will absorb some air and any kind of fish will live in it in any kind of vessel. If the aluminum people are going to pay me anything for endorsing aluminum kitchen ware I hope they'll hurry up — they're many years in arrears with it.

Signed letters not more than one page or 100 words long pertaining to personal health and hygiene, not disease, diagnosis, or treatment, will be answered by Dr. William Brady, if a stamped, self-addressed envelope is sent to The Pontiac Press, Pontiac, Michigan.

(Copyright 1959)

Case Records of a Psychologist:

Wives, Prolong Husband's Life

Marsha was doubly shocked. For I told her the latest figures show the average wife will be a widow for 10 years. You wives better become more "bossy" around the house so you can help insure your mate at least five years longer lifespan. Scrapbook this case for re-reading each month.

★ ★ ★

By DR. GEORGE W. CRANE

CASE D - 430: Marsha G., aged 34, is a well adjusted housewife.

★ ★ ★

"But, Dr. Crane," she protested, "I worry about my husband, for he works under too much pressure.

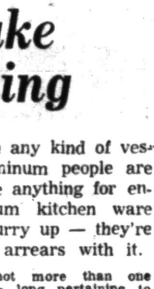

CRANE

"His blood pressure is up 20 points, and he also has symptoms of peptic ulcer.

"How can I get him to slow down and enjoy life more fully?"

Wives, a recent report indicated that each of you can expect to be a widow for 10 years before your own death.

★ ★ ★

"Gracious, Dr. Crane," Marsha exclaimed when I gave her that figure, "you don't mean that women outlive men that long, do you?"

No, but the usual wife is about three years younger than her mate. And married women now have about 7 years more lifespan than men, so the net effect is about 10 years of widowhood for the average wife!

As a result, you thoughtful women like Marsha should be a little more "bossy" in the home.

★ ★ ★

See that your tense husband has a hassock in front of his easy chair and teach him to use it daily!

For when he props his feet on such a stool, his vertical height is cut almost in half. Thus, his heart can beat more slowly and under less pressure.

If you love your husband and wish to keep him for several extra years, then coax, cajole or "sell" him on the following practical home methods for adding to his lifespan:

★ ★ ★

(1) Give him that footstool. In fact, it's wise to have several in the house, for you wives can benefit from them, too.

If your ankles tend to swell by nightfall, a hassock will help reduce this effect and slenderize them.

(2) Stop the tobacco habit. Despite the attempt of the vested financial interests to minimize the hazard of lung cancer and, much worse, coronary attacks from cigarets, we medics still warn you against tobacco.

Cancer researchers say that the steady smoker shortens his life by from 5 to 7 years! And that's not malarky!

★ ★ ★

Their figures also show that the man who smokes one pack of cigarets per day has 10 times as much chance of lung cancer as the non-smokers.

And the 2-pack per day addicts has 60 times more chance of cancer!

(3) Eliminate overweight. Go on a mutual diet, for you get better results when you diet as a team or group. For then one person can prod the other and vice versa.

Obesity causes cancer, too, as well as heart attacks, diabetes, etc.

★ ★ ★

And it wears out your heart prematurely, for every 5 pounds of excess fat force your body to sprout 3 miles of extra blood vessels.

Each beat of your heart then must move blood in those extra 3 miles of "pipes," thus making your heart work harder.

(4) Take daily vacations. Don't drive yourself hard till August and then try to do a sudden, frantic let-down! Our oldest boy used to grin when he headed for bed before all of his homework at school was finished.

"Health before homework," was his excuse, and that wasn't a bad motto.

So go to a movie. Or play dominoes or double solitaire with your



mate. Consciously let down. To help get the proper attitude, just think:

"Suppose I don't wake up tomorrow! So I better not make such mountains out of my little workaday molehills. Instead, I'll relax with my wife and kids and have a little fun — TODAY!"

Always write to Dr. George W. Crane in care of The Pontiac Press, Pontiac, Michigan, enclosing a long 4c stamped, self-addressed envelope and 20c to cover typing and printing costs when you send for his psychological charts and pamphlets.

(Copyright 1959)

Voice of the People

'Waterford School Board Ignores Taxpayers' Wish'

How stubborn can you get? That Waterford School Board is simply running against the wishes of the students, past and present, to change the fine name of the school.

★ ★ ★

Is the board ashamed of Waterford? If it is, the members should slink out of town and live somewhere else. The name they've selected has no significance at all. There are 10,000 Americans as well known and hundreds that have done more for this section.

★ ★ ★

Here is a clear case of the servants of the people taking advantage of their position and ignoring the taxpayers' requests. We need more representative school board and one that thinks more clearly and, what's a lot more important, more loyally.

★ ★ ★

Those that are ashamed of the word Waterford better clear out or at least resign from public office.

Parent of Two Indignant Children

'I'm Proud to Have Played for Harris'

Dale Harris turned out some wonderful bands. He was a fine leader and I'm proud that I played under him.

Ex

'They Don't Attend Things They Have'

I agree Clarkston hasn't much recreation, but that's because most of the kids don't attend functions they do have. The school and local churches are doing all they can, but how can they succeed if nobody shows up? There's no excuse for those boys acting that way, no matter what town it's in.

Non Sympathetic

'Reader's Answer Not That Simple'

Norman Genez said the solution to Lady Chatterly's Lover was simple—just don't buy it. Norman, it isn't that simple for I never bought a copy myself, but a very dear friend gave it to me and said she had only read half and did I want it. Well, I read both halves and it's the dirtiest thing ever printed. So, you don't have to buy it to get it and just to make it worse I gave it to another girl when I got through and believe me my name will not be signed to this letter.

Very, Very Anonymous

'We Need Help and White Cloth'

Again the Cancer Foundation needs your used, clean, white cloth and men's shirts. We thank you for your help in the past. Any lady who can spare a few hours week days and would like to help in our office or work room, we'll welcome you. Drop in 66 Lawrence St. and see what we do.

B. Little

107 Wall St.

Driving Hazard Concerns Reader

Recently a Chicago paper dealt with the dangerous situation of cars with windows all steamed up because windows are closed tightly with no drafts. Maybe you could add your own views on the matter and I hope we can prevent some accidents and maybe save some lives.

Mrs. Robert Lowe

Milford

'Here's the Answer to 23-Year-Old'

Well, 23-year-old wants to know what class drivers to get off the road to make safer driving. Auto insurance companies have the answer. Take all drivers under 25 off the road. That's why insurance rates are so high in that age group. Also, take all drivers off the road that use alcoholic drinks in any form or quantity. Tests show one bottle of beer retards a person's reaction. There's your answer, 23.

Old Timer

'Ask Yourself What Jesus Would Do'

Jesus has laid down the rules of life for proper living and everyone should read all about Him and His teachings and learn them by heart. Then when confronted with problems we must decide, we should go into silent communion and ask what Jesus would do under the same circumstances. We could only conclude Jesus would do nothing to hurt anyone but would try to help everyone. Why don't you give it a try? You won't hurt anyone and you'll have a much happier life.

Ralph T. Keeling

Portraits

By JAMES J. METCALFE

I never save your letters, dear . . . When I have read them through . . . Although they fill my heart with joy . . . And loving thoughts of you . . . They charm me with the beauty of . . . The tender things you say . . . In your expressive, meaningful . . . And most delightful way . . . Each message you convey to me . . . Is legible and clear . . . Each word, each phrase, each sentence is . . . So sweet and so sincere . . . And, oh the way you sign your name . . . Is like a sparkling gem . . . I love your letters, darling, though . . . I keep not one of them . . . I never save your letters, though . . . They are a work of art . . . Because each one is microfilmed . . . Inside my grateful heart.

(Copyright 1959)

THOUGHTS FOR TODAY

His heart is hard as a stone, hard as the nether millstone. — Job 41:24.

★ ★ ★

The very gnarliest and hardest of hearts has some musical strings in it; but they are tuned differently in every one of us. — James Lowell.

The Associated Press is entitled exclusively to the use for republication of all local news printed in this newspaper as well as all AP news dispatches.

The Pontiac Press is delivered by carrier for 45 cents a week; where carrier service is not available, by mail in Oakland, Genesee, Livingston, Macomb, Lapeer and Washtenaw Counties it is $15.00 a year; elsewhere in Michigan and all other places in the United States $23.40 a year. All mail subscriptions payable in advance. Postage has been paid at the 2nd class rate at Pontiac, Michigan. Member of ABC.



"O LITTLE TOWN OF BETHLEHEM, HOW STILL WE SEE THEE LIE" — Boys and girls of the Children's Choir of Grace Lutheran Church joyfully sing Christmas carols in preparation for annual Christmas programs. Hymns and carols include "Hark the Herald Angels Sing," "Noel, Noel," "Joy to the World," "Angels From the Realms of Glory," "O Come All Ye Faithful," and "Silent Night." Shown in the front row (left to right) are Vicki Pote of 26 Hazel St., Belinda Brown of 148 Mack St., Gerry McCury of 2208 Garwood St., Nancy Lindstrom of 181 Coland St., and Kathy Warren of 813 Glendale Ave. In the second row are Susan Henderson of 765 Oakleigh St., Paul and Beth Kretschman, both of 1050 Doris Rd., Martha Forman of 169 Chippewa Rd., George Bull of 2694 Island Ct., Madonna Richter of 1610 Lakeside St. and Bob Olsen of 914 Argyle St. Included in the last row are Wesson Schultz of 221 Chippewa Rd., Jim Stuckmeyer of 81 Menominee Rd., Beth Rotsel of 71 Franklin Blvd., Carol Thomas of 4152 Woodstock St., Ellen Laarz of 2155 Avondale Ave., Pamela Frase of 1147 Bamford St. and John Thomm of 4831 Irwindale Dr. Children of the Sunday School will present "Children Tell of Christmas" tomorrow. The school at 9 a. m. will hold the Christmas service at 5 p. m.; the 11 a. m. school will present the program at 7 p. m. Mrs. Gilbert Schreiner and Mrs. Claire Smith are directors under supervision of Mrs. Ralph Miller. John Quitmeyer is organist; the Rev. Donald R. Ortner, director of religious education; and the Rev. Richard C. Stuckmeyer, pastor.

Pontiac Press Photo

Children's Program to Start With Worship

Christmas services at St. Mary's-in-the-Hills Church on Joslyn road will include a children's program at 4 p.m. Sunday.

Built around the theme, "Christ's Birthday," the program will start with a brief worship service in the undercroft. Dr. Daniel McGeen and Tom Culbert are in charge of festivities.

Carols of Many Nations Planned

Choral Vesper Is Set for 5 P. M. Sunday at Presbyterian Church

Swedish, Austrian, German, English, Polish and other Christmas carols will be sung at the annual Choral Vesper at 5 p. m. Sunday in the First Presbyterian Church. Mrs. Michael Siano will sing Schubert's "Ave Maria."

The music is under the direction of Lyndon Salathiel, choir director and organist.

★ ★ ★

The church school service will be held at 9:30 a. m. Sunday in the sanctuary under the supervision of Mrs. Philip Proud, assisted by Florence Schlesser, Mrs. Charles Buck and Judy Whitmer.

Children in the younger age group will provide most of the program. Ushers and greeters will be teen-age young people.

Dr. William H. Marbach will preach on "Peace and Good Will" at 11 a. m. The choir will sing "Come, Thou Long Expected Jesus," "Comfort Ye, My People" and "The Glory of the Lord." Jack Hillian will present a solo.

★ ★ ★

Junior and senior high young people will carol at homes of the sick or elderly at 6:30 Sunday evening. They will return to the church for refreshments as guests of Dr. and Mrs. Marbach.

'O Little Town of Bethlehem' Inspired by Trip to Holy Land

Phillips Brooks wrote the verses of "O Little Town of Bethlehem" for the children of his Sunday School at Holy Trinity Church in Philadelphia while he was rector there.

In 1865 he spent a year in the Holy Land, and on the day before Christmas went on horseback from Jerusalem to Bethlehem and visited the fields where, traditionally, the shepherds watched their flocks.

From 10 in the evening until three the next morning, he attended the Christmas service in the Church of the Nativity. The sublime experience became the background three years later for this carol.

Mr. Brooks had written the children from Palestine, "I remember especially on Christmas Eve when I was standing in the old church in Bethlehem, close to the spot where Jesus was born. The whole church was ringing hour after hour with the splendid hymns of praise to God."

A graduate of Harvard University, he was born in Boston in 1835. He attended Harvard at the time Lowell, Holmes, Agassiz and Longfellow were teaching there. He studied for the ministry at Episcopal Theological Seminary at Alexandria, Va. and was ordained in 1860.

Although called the "prince among preachers" of his day, he is most remembered because of his song, "O Little Town of Bethlehem."

Lewis Redner, organist and Sunday School superintendent at Holy Trinity Church, wrote the music for the beloved carol. He had been requested by Phillips Brooks to compose a melody and had promised the children he would have it for a certain Sunday.

At bedtime the following Saturday, the tune was still unwritten. During the night he was awakened by an "angel strain" ringing in his ears.

He wrote down the melody and finished the harmony the next morning. According to records, Redner always insisted it was a gift from heaven.

Published in The Church Post in 1874, the song was practically forgotten until printed in the hymnal of the Episcopal Church in 1892. Since then it has been popular in both the United States and England.

Yule's Significance Will Be Explained

"The Significance of Christmas" will be the theme of the Rev. Theodore R. Allenbach's sermon at 10 a.m. Sunday at the Oakland Avenue United Presbyterian Church.

The adult choir will sing four Christmas anthems.

At 7 p.m. the Sunday School will present the program, "Christmas Pathways." Included will be recitations, special music by the junior choir and a play.

Former youth director Mrs. Gloria Luck will tell the flannelgraph story, "The Manger Secret," at 7 p.m. Thursday. Carol singing and special Christmas music will be featured.

WESLEYAN METHODIST
67 N. LYNN ST.
Sunday School 10 a.m.
Worship 11 a.m.
W.Y.P.S. 6:45 p.m.
Evening Service 7:30 p.m.
Wed. Prayer and Bible 7:30 p.m.
REV. J. M. KAVANAUGH, Minister

Evangel Temple
1380 Mt. Clemens
Interdenominational
Sunday School, 9:45 A.M.
Morning Worship, 11:00 A.M.
Evening Worship, 7:00 P.M.
Wed. Evening Services, 7:45 P.M.
GEOFFREY DAY B.A., B.Th., Pastor

CHRISTIAN PSYCHIC SCIENCE CHURCH
30 Whittemore Street
Sunday Service 7:30 P.M.
H. J. Drake, Speaker
Silver Tea Wed. 7:30 P.M.

National Lutheran Council Churches

ASCENSION WATERFORD
Meeting at Leggett School
3621 Pontiac Lake Rd.
Wm. LaFountain, Pastor
SERVICES . . . 9 A.M., 11 A.M.
SUNDAY SCHOOL 10:00 A.M.

ST. JOHN'S PONTIAC
87 Hill St. at Cherry St.
SUNDAY SCHOOL . . 9:45 A.M.
CHURCH SERVICE 11:00 A.M.

SHEPHERD of the LAKES WALLED LAKE
Meeting at Walled Lake Elem. School
W. Maple Near Ladd Rd.
M. Frederick Foutz, Pastor
CHURCH SERVICE . . . 11 A.M.
SUNDAY SCHOOL . . 9:30 A.M.

CHRIST of the LAKES WHITE LAKE TWP.
Meeting at Beaumont School
6532 Elizabeth Lake Rd.
Ivan C. Ross, Pastor
SUNDAY SCHOOL . . 9:15 A.M.
CHURCH SERVICE 10:30 A.M.

SYLVAN LAKE
Meeting at Old Pine Lake School
Middlebelt at Long Lake Rd.
Pastor Clark McPhail
SUNDAY SCHOOL . . 9:45 A.M.
SERVICE . . . . . 11 A.M.

Your Invitation to
PILGRIM HOLINESS CHURCH
Baldwin at Fairmount
REV. MELVIN STRAIGHT
Live Nativity Scene Begins Dec. 18 8:00 to 10 P. M.
BERT & THRICE THRICE Gospel Singers Morning and Evening Service.
Sunday School . . 10 A.M.
Worship Hour . . 11 A.M.
Youth Hour . . . . . 6 P.M.
Evening Preaching . . . . 7 P.M.

'Song Unending' to Be Presented at Baptist Church

The cantata, "A Song Unending," will be presented by the senior choir of the Memorial Baptist Church, 599 Michigan Ave., at 7 p. m. Sunday. Directing will be William Meyers.

Solo parts will be taken by Nancy McKown, Diana Meyers, Joyce Harroun, Edward Justin and Douglas Brown. The narrator will be Jim Hutchinson.

Accompanists will be Mrs. Lon Brown at the organ and Pat Brown at the piano.

Children will present the Christmas program for the combined church and Sunday School hour at 9:45 a. m. Sunday under the leadership of Bette Causbie and Miss Harroun.

First Social Brethren Church
316 Baldwin. FE 2-0384
Sat. Eve. Service . . . 7:30 P.M.
Sunday School . . . . 10:00 A.M.
Sunday Morning Worship . . . . . 11:00 A.M.
CHRISTMAS PLAY
Sunday . . . . . 7:30 P.M.
Tues. Young People. 7:30 P.M.
Thursday Prayer . . . 7:30 P.M.
REV. TOMMY GUEST, Pastor

Groups to Join in Yule Pageant

They'll Blend Voices Sunday at 7:30 P. M. in Aldersgate Church

Members of Fellowship groups and Methodist Men, assisted by the junior and senior choirs, will present a Christmas pageant "Joy to the World," at 7:30 p.m. Sunday in the Aldersgate Methodist Church.

Included in the cast are Charles Martin, Selma Brantley, Ernest Brantley, Annette Marsee, James Richardson, William Prassen, Sharon Brantley, Eugene Downs Charles Buttram.

Also included are Roger Street, James Street, Jerry Kelley, Bennie Street, Jackson Lightcap, John Pence, Layton Street and William Lightcap.

Mrs. Glaphfrey Buttram will be soloist with Mrs. Dorothy Norberg, piano accompanist. The settings are crayon drawings by Clyde Bostick.

At the 11:15 a.m. Sunday school hour, the Christmas program will be presented, with each department of the school participating.

OAKLAND PARK METHODIST CHURCH
Rev. J. W. Deeg, Pastor—Montcalm and Glenwood
Morning Worship 10:00 a.m. — "The Prince of Peace"
Sunday School 11:15 a.m.
Christmas Eve Service 11:00 p.m.

Annual White Gift Offering for Overseas Relief

The annual White Gift offering will be received at the 11:15 morning service Sunday at the United Presbyterian Church in Auburn Heights. The offering is given for overseas relief.

Under the direction of Mrs. Walter D. Schlie, the Chancel Choir will sing "Lift Up Your Eyes."

The three youth groups will join in singing Christmas carols in various rest homes in the Auburn Heights area Sunday afternoon.

A candlelight processional will be a part of the 7 p.m. service. The congregation will join the Chancel, Junior High and Junior choirs in singing traditional carols. The nursery will be open at this service.

Mrs. Ray Isanhart and Mrs. Walter Peel are in charge of arranging Christmas greens and flowers in the sanctuary.

Additional Church News Page 26

Yuletide Story to Be Presented

Alliance Church Choir Will Feature Soloists Sunday at 7 P. M.

The Alliance Church choir will present the Christmas story in the cantata "Love Transcending" at 7 p.m. Sunday.

★ ★ ★

Directed by the Rev. B. W. Lanpher, assistant pastor, the cantata will feature soloists Ruth Hazlett, soprano; Ellen Cunningham, alto and J. H. Hazlett, tenor. W. C. Bower will be narrator.

★ ★ ★

Throughout the presentation, musical interludes will be played by Ethelyn Ashley, organist, and Mrs. Helene Van Husen, pianist.

Written by John W. Peterson, the cantata includes such familiar numbers as "We Three Kings," "O Holy Night," "Away in a Manger" and "Silent Night."

The SALVATION ARMY
29 W. Lawrence Street
Sunday Schl. 9:45 a.m. Young People's Legion 6 p.m.
Morning Worship 11 a.m. Evangelistic Mtg. 7:30 p.m.
Wednesday Prayer and Praise Meeting 7:00 p.m.
CAPTAIN AND MRS. J. WILLIAM HEAVER
Good Music — Singing — True to the Word Preaching
God Meets With Us — You Too, Are Invited

First FREE METHODIST CHURCH
501 MT. CLEMENS STREET
Lyal H. Howison, Pastor
Sunday School 10:00 A.M.
Annual Christmas Program 10:30 A.M.
A Musical Pantomime
"Festival of Carols" 7:00 P.M.
A presentation of the more familiar Christmas Carols in Film and Song Mr. Robert Grimes, Director. Featuring the Adult Chorus.
Prayer Meeting Wed., 7:30 P.M.



FRIENDLY GENERAL BAPTIST CHURCH
131 MT. CLEMENS ST.—Y.M.C.A. BLDG.
Sunday School 9:45 A.M. — Morning Worship 11 A.M.
Christmas Program 7 P.M.
MERRY CHRISTMAS from the CHURCH
Robert Garner, Pastor

70 Chamberlain Corner Edison
UNITY
FE 4-9053
Sunday 11 A.M.
Mrs. Diane Seaman
"The Mystic Birth"
Wednesday 8:00 P.M.
David Williamson
Candlelight Service
"You Are Christmas"

"Waterford Township's American Baptist Church"
CRESCENT HILLS BAPTIST
Crescent Lake Road near Hatchery Road
Worship 10 A.M.
Large Parking Lot
11 A.M. Sunday School
Nursery During All Services

ST. PAUL METHODIST
165 E. Square Lake Rd. FE 8-8233
Church School 10 A.M. Morning Worship 11:15 A.M.
Youth Fellowship 6 P.M. to 8 P.M.
Rev. James A. McClung, Minister
Supervised Nursery—All Services—Ample Parking

CHURCH OF SPIRITUAL FELLOWSHIP
MALTA HALL, 82 PERKINS STREET
Evening Service, 7:30 P.M.
Services 2:30 P.M. Circles 4:00 P.M. Dinner 5:00 P.M.
Rev. Austin Wallace of Eaton Rapids
Speaking at Evening Service, 7:30 P.M.
No Service Thursday, Dec. 24
Candlelight Service, Dec. 27



Columbia Avenue
BAPTIST CHURCH
64 West Columbia Ave.
FE 5-9960
Sunday School . . . . . 9:45 A.M.
Morning Worship . . . . . 11 A.M.
Sound Film . . . . . 6:30 P.M.
Christmas Program . . . . . 7:30 P.M.
Wednesday Prayer Meeting . . . . . 7:30 P.M.
Rev. M. P. Boyd Jr., Pastor
Cooperating with Southern Baptist Convention
— 9,000,000 Members —

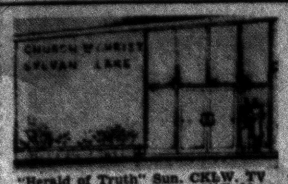

SYLVAN LAKE CHURCH of CHRIST
at Orchard Lake & Middlebelt Rds.
Marvin W. Hastings, Minister
FE 8-7778
Bible School, 9:45 A.M.
Sunday Morning, 10:45 A. M.
"God's Purposes — The Fullness of Time"
6:00 P. M.
"Christ vs. The Devil"
"Dial-a-Devotion" FE 8-0451

"Herald of Truth" Sun. CKLW. TV 8:30 A. M. and WXYZ 8:30 P. M.

Central Methodist
REV. MILTON H. BANK, D.D., Minister
REV. DANIEL J. WALLACE, B.D., Associate Minister
REV. JOHN H. HALL, D.D., Associate Minister
MORNING SERVICES
8:30 A. M. and 10:45 A. M.
"TAKING HOLD OF ETERNITY"
Dr. Bank Preaching
(BROADCAST Over WPON, 11:00 A. M.)

Welcome to
THE GREATER PONTIAC HYMN SING
Sunday, December 20, 9:00 P.M.
Pontiac Northern High School
FIRST BAPTIST CHURCH
80 VOICE CHOIR
KYLE WILSON DIRECTING
Presenting
John Peterson's "The Night of Miracles"


Rev. Geoffrey Day

Annual Christmas Hymn Sing Congregational Singing


Rev. Robert Winnie

DON'T MISS THIS!


Roosevelt Wells

"SEARCHING THE SCRIPTURES"
with
Roosevelt Wells, Minister
CHURCH CALENDAR
Bible School Sunday ..... 9:45 A.M.
Sermon and Worship ..... 11:00 A. M.
Eve. Worship & Sermon .... 6:00 P.M.
Bible Study Tuesday ..... 8:00 P.M.

"COMMON RELIGIOUS ERRORS NOT ENDORSED BY THE BIBLE"

In denying the proposition that God heals MIRACULOUSLY and INSTANTANEOUS today exactly as he did through Jesus, the apostles, and others of the first century. Many people become alarmed and immediately assert that you are: 1. limiting and questioning the power of God, 2. dis-believing in prayer, 3. weak in faith, 4. asserting that God cannot do today what he did yesterday, 5. leaning more heavily on man than on God. However, these accusations are not true, it is only that we are misunderstood and implies that the accusers are not familiar with the scriptures.

Frequently Hebrews 13:8 is quoted. This passage is true of course, for Christ has not changed nor has God changed but the LAW HAS BEEN CHANGED. We read of the law being changed, Heb. 7:12. Long ago he saved in the ark but TODAY he saves in the church. Long ago he saved before and without baptism, TODAY he saves after baptism, Mk. 16 16. No, God and Christ have not changed but the law has.

We believe in prayer, for the Bible constantly encourages us to pray, Lk. 18:1. However, we must remember that we are not ONLY TO PRAY, but to ACT in accord with our prayer. For example, we are told to pray for our daily bread, Matt. 6:11, but we are not expected to pray and lie down to sleep and wake up and the bread be by the bed, even so, we are to pray for the sick and to thank God for healing them, but we are not expected to fall to MINISTER unto them. A story is told of a man who had an artery cut and instead of PRAYING AND TIEING the artery, the people just prayed. Such is the ignorance manifested by FAKE FAITH HEALERS?? today.

We believe in faith, but some seem to think THAT FAITH AT THE MOMENT ON THE PART OF THE ONE BEING HEALED IS ALWAYS AS INDISPENSIBLE PREREQUISITE OF MIRACULOUS, INSTANTANEOUS HEALING. Such is not true. What about Lazarus of Jno. 11 and Eutychus of Acts 20? What about the servant of Matt. 8 and the ruler's daughter of Lk 8? Did these have faith at the moment?

We believe that God can do today what he did yesterday but the question is, HAS HE PROMISED TO DO THE SAME THINGS TODAY AND IS HE DOING THEM? 1. Yesterday He made a man out of dust, is He making men that way today? 2. Yesterday He raised the four dead, is He doing that today? 3. Yesterday He fed five thousand with two fish and two loaves, is He feeding men that way today? 4. Yesterday he stilled the tempest and calmed the sea, is He doing that today? No, He is not, but He could, couldn't He? God is not in the MIRACULOUS WHOLESALE HEALING BUSINESS. HE IS IN THE OBEDIENT SOUL-SAVING BUSINESS. HE HAS NOT, HE DOES NOT, AND HE WILL NOT HEAL ALL MIRACULOUSLY AND INSTANTANEOUSLY BUT HE WILL SAVE ALL WHO OBEY HIS WILL. Heb. 5:8,9

BELIEVETH THOU THIS?
For further information, write to Roosevelt Wells.
210 Hughes Street, Pontiac, or call FE 4-1156
WELCOME TO THE CHURCH OF CHRIST
210 Hughes Street, Pontiac, Michigan

Trinity Methodist Church
Keego Harbor
Robert H. Benedict, Minister
10:00 A.M. Reception of Members
SERMON: The Church That Is and Is To Be.
11:15 Sunday School
6:30 P. M. Jr. High Fellowship
7:30 P. M. Senior High Fellowship

CHURCH of GOD
E. Pike at Anderson
Sunday School 10:00 A.M.
Morning Worship 11:00 A.M.
Christmas Program 7:00 P.M.
Youth Night Wed. 7:00 P.M.


H. F. Douglas Pastor

For Prayer or Counsel Call FE 2-8609

Four Towns METHODIST CHURCH
COOLEY LAKE RD at LOCKHAVEN
Rev. W Cadman Prout Pastor
Sunday School ..... 9:45 A.M.
Church Service ..... 11 A.M.

ST. MARY'S-IN-THE-HILLS Episcopal Church
2512 Joslyn Road (North of Waldon)
9 a.m. Holy Communion and sermon
11 a.m. Morning Prayer and sermon, Church School and nursery
You will find a warm welcome at St. Mary's
The Rev. Wilbur R. Schutze, Rector

Emmanuel Baptist Church
645 S. TELEGRAPH ROAD
SUNDAY SERVICES
10:00 A.M. — 11:00 A.M.
7:30 P.M.
EVANGELIST BOB EATON
Speaking at All Services

Wanted $190,000 at 6% Interest payable July 1st. and Jan. 1st. Principal payable on demand. Amounts of $100 or over acceptable.
BOND PROGRAM
EMMANUEL CHRISTIAN SCHOOL BUILDING PROGRAM
Call Dr. Tom Malone, Supt.
FE 2-8328

SPECIAL MUSIC
Radio Broadcast WPON
10:15 A. M. Each Sunday
Sunday School Attendance Last Sunday 1287


DR. TOM MALONE, Pastor

BETHANY BAPTIST CHURCH
WEST HURON at MARK STREET
Dr. Joseph Irvine Chapman, Pastor
Percy M. Walley, Jr., Minister of Education
Two Worship Services—8:45 and 11:00 A.M.
Sermon: "THE NECESSITY OF CHRISTMAS"
9:45 A.M.—Church School Classes for All
7:00 P.M.—Christmas Pageant — "MINE EYES HAVE SEEN"
PLAN NOW TO SHARE IN BETHANY'S CHRISTMAS EVE SERVICES—Thursday, December 24th
7:15 P.M.—Family Service
11:00 P.M.—Traditional Christmas Eve
Beautiful Christmas Music, the Manger Scene, and Christmas Meditation by Dr. Chapman.
"An American Baptist Convention Church"



BOYS BUILD OUTDOOR NATIVITY SCENE AT OUR LADY OF LAKES CHURCH—Darryl Stephison of 6285 Williams Lake Rd. (left), Don McManus of 3561 Dorothy Lane and David Plautz of 4214 Lamont, Drayton Plains build a Nativity Scene on the lawn of Our Lady of the Lakes Convent at 5495 Dixie Highway. Built of old log rails, the shelter is five feet high. Figures of the wise men, shepherds, Mary and Joseph in color measure four feet. Assisted by Reese Jones and Frank Tersigni (not in picture) the boys cover the roof and floor of the stable with straw. On Christmas Eve the Girls' Glee Club will join in the carol singing at 11:15 at Our Lady of the Lakes Church, next to the Convent. The Adult Choir under the direction of Don Zielinkski will sing at the Midnight Mass with Charles Johnson organ accompanist. Christmas Day Masses will follow the Sunday schedule, 7 a. m., 8:15 a. m., 10 a. m., 11:15 a. m., and 12:30 p. m. Confession will be heard throughout the week by the Rev. Frederick J. Delaney, pastor.

Pontiac Press Photo

Four Services for Yule Treat

St. Trinity Lutheran to Be Scene of Children's Program and Song

Christmas will be celebrated with four special services at the St. Trinity Lutheran Church, Auburn at Jessie streets.

"Glory to God in the Highest" is the theme of the Christmas program which will be presented at 7:30 Sunday evening by the children of the Sunday School. Edwin Barnhart is school superintendent.

★ ★ ★

At 7:30 on Christmas Eve, children of the St. Trinity Lutheran School will present a program entitled "God So Loved the World."

Paul Stohlman, principal, and teachers Herbert Seegert, Richard Meyer and Ruth Upward will be in charge.

The Rev. Ralph C. Claus will speak on "Christmas for You, Which Is It: Whistling in the Dark or Singing in the Light?" at the festival worship at 11:15 Christmas Eve.

On Christmas Day at 11 a.m. the pastor will speak on "You Are the Reason for Christmas."

First Congregational Sets Its Candlelight Vesper

The annual Christmas Candlelight Vesper will be held at 5:30 p.m. Sunday in the First Congregational Church. The four choirs will be under the direction of Charles A. Wilson. David Wilson will assist at the piano.

★ ★ ★

Soloists will include Mary Leonard, Kathleen Alrich and Robert Reynnells.

The choirs will present carols from many lands with the chancel choir singing the "Christmas Cantata" by Buchner, a 17th century composer.

Following the vesper, a coffee hour is scheduled for adults and a Christmas party for the children.

The program will include "In Dulci Jubilo" by Bach for the organ prelude. Combined choirs will sing "Good Evening," a Swedish carol.

The Church of Youth Choir will be heard in "Sing We Noel," a Swedish carol and the junior choir in "Sleep, Baby, Sleep," a Czech carol. The choral union will sing "As Lately We Watched," an Austrian carol.

★ ★ ★

"At the Manger," "Baby Jesus" and "Now the Rarest Day" will be presented by the Probationers' Choir.

Numbers by the chancel choir will be "Psalm 150," "A Star Is Moving Through the Sky," "Noel of the Shepherds," "O Lovely Child" and the "Christmas Cantata."

The program will close with the organ number, "Toccata and Fugue in D Minor" by Bach.

"Art Thou Bethlehem" will be the sermon topic at 10:30 a.m. Sunday by the Rev. Malcolm K. Burton. "On This Good Christmas Morn" and "Joseph, Tender, Joseph Mine" will be the anthems by the chancel choir.

Pastor's Aid Group to Handle Services

The Pastor's Aid Group will be in charge of the services Sunday at Messiah Baptist Church. The pastor will preach at 11 a.m.

★ ★ ★

Teresa Franklin and Sammy Bryan of Detroit will sing at the 3 p.m. musical program.

★ ★ ★

At 7:30 p.m. the Zion Hope Male Chorus of Detroit will present musical numbers. Mrs. Bobby White is chairman of the day. The Rev. Roy C. Cummings is pastor.

Calvary Choir to Sing Cantata

New Education Building Provides Nine Sunday School Classrooms

The cantata, "Love Transcending" by Peterson, will be presented at 7 p.m. Sunday at Calvary Baptist Church, 3750 Pontiac Lake Rd.

Directing the 30-voice choir will be James DeGraw. Mrs. Ronald Parsons will be piano accompanist.

Along with solos and choral numbers, William Forbes will narrate the Christmas Story.

All week, members of the congregation have been scrubbing and waxing floors and washing windows of the new educational building for opening Sunday.

The new addition will provide nine Sunday School classrooms, a pastor's study and church office. The pews and pulpit of red oak have arrived for the sanctuary and will be used tomorrow.

The Christmas program of the Sunday School is scheduled for 7:30 p.m. Wednesday with all children participating. Mrs. William Phillips is chairman assisted by Mrs. Harry Seavey. Charles McAllister will be narrator. A film strip will also be shown.

Choral Music in Memory of Late Rev. C. W. Nelson

"The Messiah" by Handel will be presented by the choir of St. John Lutheran Church, Hill street at Cherry court at 7:30 p.m. Sunday in memory of the late pastor, The Rev. Carl W. Nelson.

Organ numbers played by Mrs. Roy Lewis will include "And With His Stripes," "Pastoral Symphony" and "Hallelujah."

Evening soloists will be Don Nelson, Richard Lundgren, Mrs. Vilma Niinemann and Mrs. La Von Ryden.

Singing in the chorus will be Mrs. Carl Leedy, Mrs. Carl W. Nelson, Mrs. William F. Park, Mrs. Roger Pomeroy, Mrs. Allen Stott, Mrs. Lennart Strand, Mrs. Dallas Folsom and Nicholyn Folsom.

Others are Roy Lewis, Harry Santala, Charles Harris, LaVon Ryden, William Park, John Englund and Clarence Carlson. Mrs. Eugene Danielson is director.

The offering received will be given to the Pastor Nelson memorial fund of the church.

Christ Lutheran Sets Programs

Sunday School Youths Will Perform; Luther Leaguers Plan Carols

The Sunday school Christmas programs will be held at 9:15 a. m. Sunday at the Christ Lutheran Church, Airport and Williams Lake roads.

★ ★ ★

The beginner, kindergarten and primary departments will hold programs downstairs under the direction of Mrs. Olive Gustafson.

The junior, intermediate and senior departments will present the program in the sanctuary with Mrs. John Gosehn in charge. Superintendents of the Sunday School are Larry Rottarr and Gosta Lindman.

The Luther League, composed of 30 young people, will visit the Pontiac State Hospital Sunday evening to sing carols to patients. A Christmas party at the church will follow. Mrs. John Wiley is in charge of the group.

Christmas Story to Be Portrayed at Oakland Park

The White Gift Christmas service will be held at 7 p.m. Sunday at Oakland Park Methodist Church. The program will consist of a pageant of the traditional Christmas story directed by Mr. and Mrs. Robert Stasiak.

★ ★ ★

Sunday morning at 10, the Rev. James W. Deeg, pastor, will preach on "The Prince of Peace."

The junior choir will sing carols to shut-ins Wednesday evening.

★ ★ ★

The group will meet for refreshments at the home of Mr. and Mrs. LeRoy McCartney, 667 E. Kennett Rd., following the singing.

Trinity Choir to Present 'The Christ Child' Sunday

The Senior Choir of Trinity Baptist Church will preset the cantata, "The Christ Child," at 7 p.m. Sunday under the direction of Levi Eubanks.

Tenor soloists will be Mrs. Ruth Gracey and Mrs. Sarah Gary. Alto solos will be given by Mrs. Charlene Collins and Louise Billings.

Singing soprano solos will be Mrs. Luella Fultz, Mrs. Gladys Wright, Mrs. Margaret Overton, Mrs. Malinda Jones, Mrs. Edna Horace and Mrs. Wilhemina Clark. Clifford Coit will be baritone soloist and James Threlkeld will present the bass solos.

★ ★ ★

At 9:15 a.m., Church School hour, the nursery and beginner's classes will present their Christmas program.

"The Greatest Story Ever Told" is the theme of the pastor's sermon at 11 a.m.

The primary, intermediate, and senior departments of the Church School will give the Christmas program at 7 p.m. Wednesday.

"The Christmas Rush" will be the topic of the Rev. J. Allen arker's subject when he preache Parker's subject when he preaches at the combined service of Newman AME and Trinity Baptist churches at 6 a.m. on Christmas Day.

The Rev. Mr. Parker is pastor of the visiting congregation and the Rev. Joseph W. Moore minister at Trinity.

'Night of Miracles,' Theme of Cantata

The choir of Sunny Vale Chapel will present a Christmas cantata, "The Night of Miracles," at 7 p.m. Sunday. Directing the group will be Mrs. Joe Phillippe.

"Christmas Pathways" will be the theme of the Sunday School program at 7:30 p.m. Monday.

CENTRAL CHRISTIAN CHURCH
G. W. Gibson, Minister
FE 4-0239 347 N. Saginaw
Bible School ..... 9:45 A.M.
Morning Worship ... 11:00 A.M.
Youth Service ..... 6:00 P.M.
Christmas Program .. 7:00 P.M.
Prayer Meeting and Bible Study Wednesday, 7:30 P.M.

FIRST OPEN BIBLE CHURCH
1517 Joslyn
1 Block N. of Walton Blvd.
Sunday School ..... 10:00 A.M.
Morning Worship ... 11:00 A.M.
Christmas Program .. 7:45 P.M.
Wed. Prayer Meeting 7:45 P.M.


The End of Your Search for a Friendly Church
Rev. Arthur Maglott FE 2-8497

United Presbyterian Churches

OAKLAND AVENUE
Oakland at Cadillac
Theodore R. Allebach, Pastor
Audrey Limkeman, Youth Director
Worship ..... 10:00 A.M.
Bible School ..... 11:20 A.M.
Youth Fellowship .... 5:45 P.M.
Evening Service .... 7:00 P.M.
Wednesday Prayer Meeting .... 7:00 P.M.

AUBURN HEIGHTS
3456 Primary Street
P. Wm. Palmer, Pastor
Sunday School .... 10:00 A.M.
Church ..... 11:15 A.M.
"CHRIST — OUR REDEEMER"
Choir
Christmas Program
7:30 P. M.

COMMUNITY UNITED
Drayton Plains, Michigan
W. J. Teeuwissen Jr., Pastor
Bible School ..... 9:45 A.M.
Morning Worship .. 11:00 A.M.
Youth Groups ..... 6:30 A.M.
Evening Worship .... 7:30 P.M.
Wed. Prayer and Study Hour ..... 7:30 P.M.

LAKELAND
Maceday Lk. & Wms. Lk. Rds
Rev. Roy P. Lambert, Pastor
Sunday School ..... 9:30 A.M.
Morning Worship .. 10:45 A.M.
2nd Sunday School 10:45 A.M.

SASHABAW
5331 Maybee Road
Serving Independence Township
Clifford Haskins, Pastor
Sunday School ..... 9:45 A.M.
Worship Hour ..... 11:00 A.M.

GLORY to God in the Highest, and on earth Peace, Good Will toward men
Luke 2:14
Will You Join With Us In Honoring the King of Kings?
Sunday Services
Sunday School 9:45 A.M.
Morning Service .... 9:45 A.M.
"KING OF KING and LORD OF LORDS"
7:00 P.M. Evening
CHOIR CANTATA
"LOVE TRANSCENDING"
Message: "The Guiding Star"
B. W. LANPHER, Asst. Pastor
THE ALLIANCE CHURCH
M-59 AND CASS LAKE ROAD
C. J. Berscheo, Pastor

Marimont Baptist Church
68 W. Walton FE 2-7239
Sunday School 10 A. M.
Morning Worship 11 A. M.
"THE SONG OF THE BLESSED"
Youth Group 6:30 P. M.
7:30 P. M. Evening Service
"THAT WE MIGHT RECEIVE"
PASTOR SOMERS PREACHING BOTH SERVICES
We invite you to listen to a rebroadcast of our Morning Service at 8:00 P. M. tonight over WPON
"Holding Forth the Word of Life"

LUTHERAN CHURCHES
MISSOURI SYNOD

St. Trinity
Auburn at Jessie
(East Side)
Ralph C. Claus, Pastor
Sunday School ....9:45 A.M.
First Service .....8:30 A.M.
Second Service ..11:00 A.M.

St. Paul
Joslyn at Third
(North Side)
George Mahder, Pastor
Morning Service ..10:45 A.M.
Sunday School ... 9:00 A.M.

Bloomfield
TOWNSHIP
Square Lake & Telegraph
Wm. C. Grate, Pastor
Church Service ...10:00 A.M.
Sunday School 11:00 A.M.

St. Mark
7979 Commerce Road
(West Bloomfield Township)
Wm. C. Grate, Pastor
Sunday School .... 9:45 A.M.
Church Service .. 11:15 A.M.

Cedar Crest
Farnsworth off Union Lk. Rd.
(Next to Dublin School)
Howard E. Claycombe, Pastor
Services at 8:30 A.M.
and 11 A.M.
Sunday School 9:45 A.M.

Grace
Corner Genesee and Glendale
(West Side)
Richard S. Stuckmeyer, Pastor
Church Service ....9:00 A.M.
Sunday School ....9:00 A.M.
Church Service ...11:00 A.M.
Sunday School ..11:00 A.M.

St. Stephen
Sashabaw at Kempf
Guy B. Smith, Pastor
Sunday School ... 9:15 A.M.
Church Service ... 10:30 A.M.

Carols Will Follow Nativity Project

While the children create a Nativity Scene of figures of their own making, hymns and carols will be sung by the congregation in St. Stephen's Episcopal Church at 6 p.m. Sunday.

The traditional white gift offering will follow with gifts presented at the altar.

Christmas carols will be sung at 10:15 on Christmas Eve with a celebration of Holy Communion at 10:30 p.m. The Rev. Barton M. Lloyd is vicar.

First Christian Church
858 W. Huron
Disciples of Christ
Sunday School ...10 A.M.
Church Service .. 11 A.M.
Rev. D. D. McColl

First Congregational Church
Mill, E. Huron & Mt. Clemens
Malcolm K. Burton, Minister
10:30 A.M. Service
"And Thou Bethlehem"
The Rev. Mr. Burton, Preaching

Pontiac Evangelistic Center
Pentacostal
12 South Paddock
Sunday School .....10 A.M.
Morning Worship ....11 A.M.
Evening Worship ...7:30 P.M.
Rev. Albert S. Cooper, Pastor


Paul Coleman Minister

Williams Lake Church of the Nazarene
Corner Airport & Hatchery Road
10 A.M. SUNDAY SCHOOL
11 A.M. WORSHIP HOUR
7 P.M. WORSHIP HOUR


Rev. Robert Winne

Waterford Community Church
5860 Andersonville Rd.
Worship Services ....8:30, 11 A.M.
Sunday School .....9:45 A.M.
Evening Service .....7 P.M.
Hour of Power .....Wed. 7:30 P.M.
Welcome to a Friendly Church!

DONELSON BAPTIST CHURCH
Elizabeth Lake Rd. at Tilden OR 3-3206
Sunday School ....10 A.M. Morning Worship ..11:00 A.M.
Junior and Beginners' Church
Youth Service .....6:30 A.M.
Evening Church Service .....7:30 P.M.
Midweek Service .....7:00 P.M. Wednesday
Pastor—REV. LEE LaLONE S.S. Supt.—ARTHUR EWALD

FIRST CHURCH of the BRETHREN
46 NORTH ROSELAWN
SUNDAY SCHOOL 10 A.M. CHRISTMAS PROGRAM
by the Children 11 A.M.
Saturday Evening Holiness Class Meet 7:30 P.M.
803 Monticello. Prayer Meeting, Wednesday 7:30 P.M.
CHRISTMAS PLAY BY JUNIOR HI GROUP 7:00 P.M. SUNDAY
REV. LEROY SHAFER, Pastor

FIRST SPIRITUALIST CHURCH
576 Orchard Lake Avenue Rev. Harold Marshall, Pastor
Harry Nichols, President
Pot Luck Dinner 5 P.M.
Lyceum Program 7 P.M. Speaker: Ray Balcom


W. W. Hall, Minister

PONTIAC CHURCH of CHRIST
Welcomes All Visitors
Bible Study ..... 9:30 A.M.
Morning Worship .....10:50 A.M.
"THE TESTAMENT CHURCH"
Evening Service ..... 6:00 P.M.
"THE SUFFERANCE OF CHRIST"
Wednesday Evening Service ..... 7:30 P.M.
Everybody Is Invited! 1180 North Perry St.

FIRST METHODIST
South Saginaw at Judson Paul T. Hart, Pastor
Harry J. Lord, Assistant Pastor
10:00 A.M. MORNING WORSHIP
"HAVE YOU ROOM FOR HIM?"
11:30 CHURCH SCHOOL
CHRISTMAS PROGRAM 4:00 P.M.
Youth Fellowship .....6:15 P.M.
Wed. 7:30 P.M. Bible Study and Prayer Fellowship

CHRISTIAN SCIENCE
SUBJECT FOR SUNDAY
"IS THE UNIVERSE, INCLUDING MAN, EVOLVED BY ATOMIC FORCE?"
Sunday Services and Sunday School 11:00 A.M.
Wednesday Evening Service 8 P.M.
Reading Room 2 East Lawrence Street
Open Daily 11 A.M. to 5 P.M.
Friday to 9 P.M.
FIRST CHURCH OF CHRIST, SCIENTIST
Lawrence and Williams Streets
HOW CHRISTIAN SCIENCE HEALS
RADIO STATION CKLW 800 KC
SUNDAY 9:45 A.M.
T.V. Every Sunday, Channel 7, 9:30 A.M.



Pontiac Press Photo

PACKING CHRISTMAS BASKET — Josephine Milton (left) of 98 Lull St. and Mrs. Johnny A. Cox of 19 E. Crestwood St. are packing the basket which the Pontiac Nurses Assn. will give to the needy for Christmas. The association consists of nurses from the various Pontiac churches.

Choir Festival Set for Sunday

Program to Interpret Christmas Customs at Orchard Lake

The annual Christmas Choir Festival of the Orchard Lake Community Church, Presbyterian, will be held at 7 p.m. Sunday.

Presenting the program will be the Cherub Choir directed by Mrs. William J. David, the Westminster Choir directed by Clarence Brown and the Crusaders, Choralers and Chancel Choirs whose director is Mrs. Norman S. Smith.

★ ★ ★

Fred Fuller will sing "O Holy Night" for the offertory solo.

The program is a musical interpretation of the customs, legends and traditions of Christmas and of the Nativity of Christ. Narrator will be Douglas Smith.

At the 9 and 11 a.m. worship hours Sunday, the Westminster Choir will sing "What Child Is This" and "Carol of the Birds" will be the Chancel Choir number. Fred Fuller will sing "Sweet Little Jesus Boy."

★ ★ ★

"The Shepherds and the Savior" will be the topic of the Rev. Edward D. Auchard's sermon.

Baptist Choir to Sing at PNH on Sunday

The Greater Pontiac Hymn Sing presents Kyle Wilson and the First Baptist Church Choir at 9 p.m. Sunday at Pontiac Northern High School.

The 80-voice choir will present the annual Christmas concert, "The Night of Miracles," by John Peterson.

★ ★ ★

Special soloists, duets and ensembles will be featured in the hour-long concert, and the public is invited.

Program Announced

The annual Christmas program of the Ascension Lutheran Sunday School will be presented at 4 p.m. Sunday at the Leggett Elementary School. Following the service refreshments will be served.

'Joy to the World' to Open Sunday School Program

The congregation will sing "Joy to the World" for the opening number of the Christmas Sunday School program at First United Missionary Church, 149 N. East Blvd. at 7 p.m. Sunday.

Children of the beginner's department will sing "Jesus Loves the Little Children of the World." Several children will represent various customs of countries.

Recitations will be given by Mark Spurrier, Elaine McCrae, Susan Cummings, Don Reiter, Joyce and Janice Spurrier, Marcia Smith and Terry Whitten.

★ ★ ★

Michael Holiday, Robert Young, Jadine Schnake and Ricky Barbee will be in an exercise, "The Star" and Robert Wolrath, Sandy Johnson and Gary Neighbors will present "Steady Light." Linda Brown performng with her puppet will be an added feature.

Fourteen boys in the Junior department will present an exercise, "A Very Human Welcome" and Mrs. Arietta Healey's Class will give "If."

Bernice Schultz' class will sing and Tommy Whitten will speak "In the Barn at Christmas."

★ ★ ★

Ira Sherk will direct congregational singing with Diane Williams at the organ and Marie Wood at the piano. The Rev. O. P. Eastman, pastor, will give greetings and offer prayer.

Play Consists of 10 Scenes

Grandfather, Little Girl by Christmas Tree in Program at Pilgrim

"The Bells Ring Out" is the name of the Christmas play to be given at 7 p.m. Sunday at Pilgrim Holiness Church Sunday. The children's program will be presented at 10 a.m. tomorrow.

The story begins with a little girl and her grandfather by the Christmas tree. A Girls' Choir enters singing "Silent Night."

★ ★ ★

Other scenes of the play include "The Prophecy," "The Promise Lives," "The Annunciation," "The Shepherds," "The Wise Men," "Star of Hope," "No Room at the Inn," "The Lullaby" and "The Story Ends."

Taking the parts of shepherds will be Kenneth Van Horn, Gene Fredericks and Larry Willhite. Representing Wise Men will be Dale Terry, Donald Valled and Gerry Beseau.

Other characters are Mary Almas, Eva; Bertie Laurain, Evan; David Clemens, Joel; Sharon Lehman, Mary; Douglas Card, Gabriel; Randall Parsons, Joseph; Harry Howard, innkeeper; Elanger Stuart, grandfather; Linda Grimes, little girl; Lloyd Carson, Isaiah; and Linda Motsinger, the angel.

★ ★ ★

Mrs. Margaret Stuart directs the play and Dick Grimes, the music. Mrs. Imogene Woolord is in charge of costumes. The Rev. M. C. Straight is pastor.

Youth Fellowship Plans Program at Stringham

The Youth Fellowship Christmas program will be presented at the Stringham United Missionary Church, 4060 Elizabeth Lake Rd., at 7:30 p.m. Sunday.

★ ★ ★

The service will open with the singing of carols. Mrs. J. L. Randall will show pictures and special musical numbers will be both vocal and instrumental.

The annual Sunday School program is scheduled for 7:30 p.m. Wednesday with the theme, "Around the World at Christmas." Mrs. James Adams is program chairman, assisted by Mrs. Samuel Calcote and Mrs. Alice Hagood.

★ ★ ★

Others working with the Christmas services are Norma Williamson, youth fellowship president; Cora Hoffman, Mrs. Lenore Siford and the Sunday School teachers.

'Fullness of Time' to Be Sermon Topic

"The Fullness of Time" will be the topic of the Rev. Amos G. Johnson's sermon at 11 a.m. Sunday in the New Bethel Baptist Church.

★ ★ ★

At 4 p.m. a Mystery Hour program will be presented by the Pastors' Aid Group. The Sunday School department will give the Christmas program at 6 p.m. with Charles Gullette, superintendent, in charge.

★ ★ ★

The Missionary Society will give a Christmas play, "Come to the Stable," at 7 p.m. Monday.

Central Christian Lists Christmas Services

"A Sign Was Given" will be the subject of the Rev. Gerald W. Gibson's sermon at 11 a.m. Sunday at Central Christian Church.

The annual children's program will be presented at 7 p.m. with Mrs. Raymond Hibbs in charge. Holly Lloyd is pianist. The traditional candlelight white gift service will follow.

Christmas Play Set by Baptists

Party and Singing Also on Weekend Agenda; Children to Take Part

"Mine Eyes Have Seen," a Christmas play by Joy Larson, will be presented at 7 p.m. Sunday in the Bethany Baptist Church by the Church school.

Included in the cast are Karen Bergemann, William Maxfield, Elaine Garrett, Judy Hunt, Julia Dovre, Darlene Wilcox, Michael Godwin and carolers.

★ ★ ★

Andrea Allen will assist at the 8:45 morning service and Ronald Miller at 11 a.m.

Robert Williams will present a tenor solo at the early worship hour. At 11 a.m. the senior choir will perform "Sing, O Heavens" by Tours and "To a Virgin Meek and Mild" by Glarum.

This afternoon the primary, kindergarten and junior departments of the church school are having the annual Christmas party with Waldo Hostetler of Detroit, a Christian magician, entertaining.

Traditional Christmas Eve services will be held at 7:15 and 11 p.m.

Youth Fellowship Rally This Evening

The Oakland Youth Fellowship will hold a rally at 7:30 tonight at the Oakland Avenue United Presbyterian Church, 404 Oakland Ave.

★ ★ ★

The Tic Tac Toe Contest will be between young people of the Five Points Community Church and the youth of the host church.

The Rev. Jim Parker will be the evening speaker. Connie Barron will sing several selections and Terry Walker will lead community singing with Dayid Brein at the piano.

Christopher Leadership Speech Class Completed

A nine-week basic Christopher leadership course has just been completed in the Pontiac area at St. Vincent de Paul Hall.

Sponsored by the Kater Klub, the speech course is designed to further the Christopher movement, the purpose of which is to change the world for the better.

Plans are under way for both a basic and advanced course to start in January 1960.

★ ★ ★

Area residents receiving credit include Gerald Paquette, Pat Hiller, Chesley Drouillard, Sally Morrin, Jean Widdis, Janis Paquette, Don LaForge, Mary Schell and Gerry Korody, all of Pontiac.

Listed from Walled Lake are Betty Parrish, Geraldine Cunningham and Milt Parrish.

Coming from Oxford to take the course were Larry Stetwich and Roy Boustead. Rochester students include Nancy Muster and Conrad Konezel.

Others were Don Hastings of Ferndale, Joe Dombrach of Romeo, Jim and Betty Smith of Royal Oak, Steve Fredel and Mrs. John Murphy of Madison Heights and Charles Krupetzer of Clawson.

LeRoy Bailey, Bob Relfus and Betty Ruge were among the Lake Orion students.

Ed Worther of Royal Oak was instructor of the Christopher Course.

BETHEL TABERNACLE
First Pentecost Church of Pontiac
S.S. 10 a.m. Worship 11 a.m.
Evangelistic Service 7:30 p.m.
Tues. and Thurs 7:30 p.m.
Rev. and Mrs. E. Crouch
1348 Baldwin Ave. FE 5-8256



FAITH BAPTIST CHURCH
5640 Williams Lake Rd. nr. Dixie Highway
Rev. Al Kasten, Pastor
Sunday School .....10:00 A.M.
Worship Service .....11:00 A.M.
Wednesday Prayer Service 7:30 P.M.
Evangelistic Service ..... 7:30 P.M.
"We Preach Christ Crucified, Risen, and Returning"

10:00 A.M. SUNDAY SCHOOL
Classes for all ages.
11:00 A.M. WORSHIP
"The Sacrifice of Love"
IT Is Not Christmas Without Christ
7:00 P.M. CHRISTMAS
Wed. 7:30 PRAYER GROUPS & CHOIR
PROGRAM BY SUNDAY SCHOOL
NURSERY & CHILDREN'S CHURCH . . . AMPLE PARKING
We cordially invite you to worship with us.
FIRST UNITED MISSIONARY CHURCH
149 N. East Blvd. Pontiac, Michigan
Pastor O. P. Eastman Office: FE 4-1611
Parsonage: 632 Benson Residence: FE 5-6924

Christ Church Cranbrook Members to Bring Gifts

The Festival of Gifts will be celebrated at both Sunday morning services at Christ Church Cranbrook.

At this time gifts are brought unwrapped to be presented to the manager.

★ ★ ★

Things needed at area institutions include beauty aids, belts for boys and girls, bobby socks, nylon hose, gloves, mittens, white dress shirts, ties and men's stretch socks.

Other items are ping pong paddles, balls, basketballs, baseballs, paints, toys, clothing, books, playing cards, checkers, sewing materials and yarn.

An offering plate will be near the entrance to St. Paul's Chapel for those wanting to make a monetary gift.

All members of the Church School will attend church with their families as there will be no classes tomorrow.

The Marquis Club get-together is scheduled for 6 p.m. A breakfast from 10 a.m. until noon Tuesday at the rectory.

Under the leadership of Gordon Doule, church deacons will distribute baskets of food to the needy, and plants to the sick and shutin members.

To Hold Annual Yule Program

First Free Methodist Church Fete Will Start After Sunday School

The annual Christmas program will be given in the First Free Methodist Church at 10:30 Sunday morning following a short session of the Sunday School at 10 a.m.

Arranged and directed by Mrs. Ray Courtney, the musical pantomime will feature Christmas carols.

★ ★ ★

Included in the cast will be G. R. Moran, reader; Gilbert Carlisle, Joseph; Beverly Ballard, Mary; Pamela Samuel, Gloria Bigger, Judy Razatz, Susan Bigger and Rebecca Ragatz, angels.

Portraying shepherds will be Slade Pratt, Charles Morris, Albert Morris, Rex Lester and Allen Morse. Charles Hawkins, Donald Hawkins and Daryl Smith will be kings.

Leading the singing will be Robert Grimes, with Mrs. Grimes at the organ.

A "Festival of Carols" will be given at 7 p.m. Sunday. The adult choir will present a 45-minute program.

A filmstrip accompanied by a narrator will be a highlight.

Candlelight Service Set at Unity Church

The Unity Church of Oakland County will hold a traditional Candlelight service in observance of the Christmas season at 8 p.m. Wednesday.

The Rev. David Williamson of Flint will speak on "You Are Christmas." Members of the Flint Unity Church will participate in the service.

Mrs. Diane Seaman of Detroit will speak on "The Mystic Birth" at 11 a.m. Sunday. All services are held at 70 Chamberlain St.

THE EPISCOPAL CHURCH OF THE ADVENT
Middlebelt Rd., North of W. Long Lake Rd.
Morning Prayer and Church School 9:15 A.M.
11:15 Morning Prayer
Holy Communion 1st and 3rd Sunday, Both Services
Christmas Eve Holy Communion
8:00 P.M. and 11:00 P.M.
Christmas Day
Holy Communion 10 A.M.

First Assembly of God
210 N. Perry
Welcome You to the
Annual Christmas Program
Sunday, 9:45 A.M.
"Boxed Treat for All Boys and Girls"
Come Early for a Good Seat
SUNDAY, 7:00 P.M.
OUTSTANDING CANTATA
"Love Transcending"
(JOHN W. PETERSON)
With Pantomime
PRESENTED BY THE CHOIR UNDER THE DIRECTION OF MRS. A. Q. HASHMAN
SPECIAL PRESENTATION OF THE CHRISTMAS STORY
Bring Your Entire Family!
TUES., DEC. 22 7:30 p.m.
FILM
"O HOLY NIGHT"
Old Fashion Carol Sing
EVERYBODY WELCOME
We wish our many friends of the church a Happy and Joyous Christmas day, full of God's best.
"A CHURCH WITH A HEART IN THE HEART OF YOUR CITY"
Pastor
Arnold Q. Hashman


FIRST PRESBYTERIAN CHURCH
HURON AT WAYNE
Pastor REV. WILLIAM H. MARBACH, D.D.
Associate Pastor REV. GALEN E. HERSHEY, B.D.
WORSHIP SERVICES . . . 9:30-11:00
CHURCH SCHOOL 9:30-11:00

Apostolic Church of Christ
458 CENTRAL
Young People Saturday .... 7:30 P.M.
Sunday School & Worship...10:00 P.M.
Sunday Evening Service .... 7:30 P.M.
Services Tues. & Thurs. .... 7:30 P.M.
Church Phone FE 5-8361
UL 2-5142
Bishop L. A. Parent


Bishop L. A. Parent, Pastor

EVANGELISTIC TABERNACLE
2800 Watkins Lake Rd., N.W. Oak. Co. Mkt. (¼ Mile)
Sunday School 10 a.m. Classes for all ages!
Preaching 11 a.m & 7:30 p.m Youth at 6:30 p.m
● Radio — CKLW 7:30 a.m., 800 kc. in Detroit
A. J. Baughey, Pas. DeWitt Baughey, Asst. Pas.




Christian Temple, 505 Auburn Ave.
Dr. Lola P. Marion, Pastor
Rev. J. Luther Sheffield, Assistant
A Special Welcome Awaits You
9:45 to 11:30 A.M.—Communion & Worship Service
11:45 to 12:15 A.M.—Sunday School Classes All Ages
6:30 P.M.—Young Peoples' Services
7:45 P.M.—Evangelistic Service

All Saints Episcopal Church
Williams St. at W. Pike
The Rev. C. George Widdifield, Rector
The Rev. David K. Mills, Curate,
8:00 A.M.—Holy Communion
9:30 and 11:15 A.M.—Morning Prayer and Sermon by the Rector. Church School.
5:00 P.M.—Organ Recital. Bertha Hagarty, Organist.



ST. GEORGE'S EPISCOPAL CHURCH
801 Commerce, Milford
8:00 A.M.—Holy Communion
10:30 A.M.—Holy Communion and Sermon. Church School.

FIRST BAPTIST CHURCH
Oakland and Saginaw
Pontiac, Michigan
Rev. H. H. Savage, Pastor
Rev. W. E. Hakes, Ass't Pastor



9:45 A.M.—SUNDAY SCHOOL
Classes for All Ages
10:45 A.M.—MORNING WORSHIP
"Jesus Christ is Come in the Flesh"
Evening Service—7:00 P.M.
COMBINED CHOIRS CHRISTMAS MUSIC
Dr. H. H. Savage speaking at both services.

FIRST CHURCH of the NAZARENE
60 State St., Pontiac, Mich.
ANNUAL CHRISTMAS PROGRAM 9:45 A.M.-12:00
Over 150 Boys' and Girls' participating — Come and enjoy it.
7:30 P.M. SERVICE
"THE NIGHT OF MIRACLES" by John Peterson
"HALLELUJAH CHORUS" by Handle
Presented by — OUR SENIOR CHOIR
Directed by — Mr. Richard North
Welcome Music Lovers
KENNETH A. HUTCHINSON, Pastor
RICHARD NORTH, Min. of Music

TRADE FAIR



Christmas Sunbeam Specials



SUNBEAM AUTOMATIC PERCOLATOR
$27.95 Value
$19.57

Lady Sunbeam
CONTROLLED HEAT ELECTRIC HAIR DRYER
$16.88



This Christmas give her the best!

DELUXE Sunbeam MIXMASTER MIXER



- Powerful, 12-speed governor-controlled motor.
- Famous Mix-Finder Dial puts correct mixing speed at user's fingertips.
- Exclusive Bowl-Fit beaters assure even, uniform mixing.
- Available in white, chrome, pink, turquoise and yellow.

ONLY $33.57
$47.95 Value

Sunbeam
CONTROLLED EVEN HEAT AUTOMATIC ELECTRIC FRYPAN

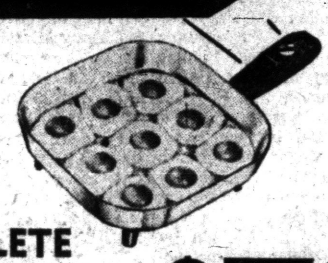

COMPLETE WITH HEAT CONTROL
$7.90
Cover Extra

The Never Before Given Gift...

ALL NEW Elégance
Lady Sunbeam
ELECTRIC SHAVER

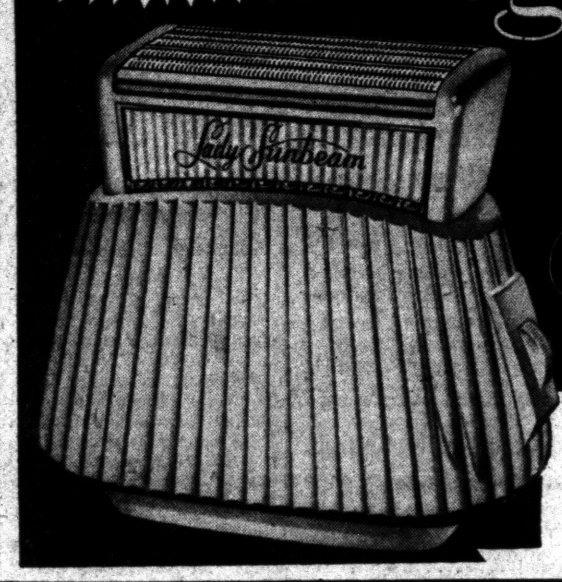

$14.77

Finish Big Ironing Faster and Get Better Results
WITH THE SENSATIONAL NEW 1960 Model S5
List $17.95



Sunbeam STEAM or DRY IRON
ONLY $12.54

Sunbeam
AUTOMATIC ELECTRIC CAN OPENER
- STAINLESS STEEL CUTTING WHEEL
- OPENS ANY SIZE CAN
- CAREFREE MAINTENANCE

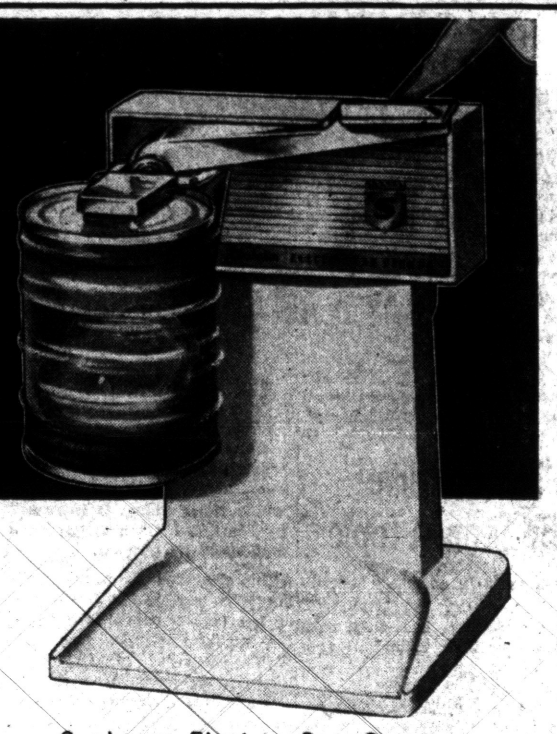

COMPACT... POWERFUL

Sunbeam quality-constructed motor has extra-power to cleanly open the heaviest, largest metal cans without over-working.

Sunbeam Electric Can Opener Model 64S. Complete with sturdy non-tip table stand.

$18.17

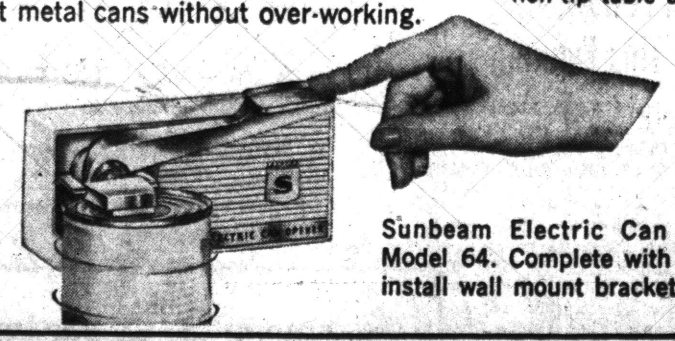

Sunbeam Electric Can Opener Model 64. Complete with easy-to-install wall mount bracket.

$16.77

NEW GIFT FOR HIM

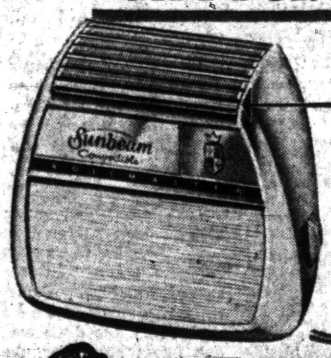

Closer, Faster Electric Shaves with Exclusive Automatic Self-Adjusting Rollers



ALL NEW
Sunbeam Rollmaster Convertible ELECTRIC SHAVER

FOR USE IN CAR
FOR USE IN BOAT
FOR USE IN HOME

"Car-Boat-Home" converter cords adapt Convertible Shaver to any 12 volt direct current electrical system, as well as 110/120 AC/DC household current.

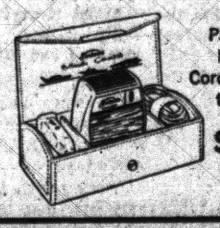

Packed in a handsome Cordovan—styled travel case

$17.77

THE NEW Sunbeam Rollmaster ELECTRIC SHAVER

FIRST and ONLY
Shaver that *Automatically* Adjusts to Your Face and Beard



Automatic SELF-ADJUSTING ROLLERS
ONLY $15.77

TRADE FAIR

NEW HOURS
Daily 9:30 - 9:00
Sunday 10:00 - 6:00

FREE PARKING
FE 8-3370

932 WEST HURON
OPPOSITE HURON THEATER

SAVE ON TOYS

YOU'LL ALWAYS SAVE AT DISCOUNTS

TRADE FAIR

DISCOUNTS

932 WEST HURON

PET TOY
2 Complete Games Shuffleboard and Bowling
COMPLETE with FLOOR RUNNER $5.49

IDEAL Polyethylene ARMY TRUCK
With Cannon and Men
$5.00 Value $2.55

IDEAL Polyethyene RODEO TRANSPORT
- LARGE TRUCK
- ANIMALS
- CORRAL

$5.00 Value $2.55

IDEAL SKYSWEEPER
Rocket Launching Toy
While They Last
$4.88

HASSENFIELD AUTOMATIC BINGO
$2.00 Value $1.00
For clubs and parties. Also fun for children.

CHILDREN'S HOCKEY STICKS
79¢ Other Models and Styles Available



PRE-INVENTORY PRICED
Sporting Set
3 Games in One
$2.39

Automatic Pinsetter
BOWLING SET

For Young & Old
$3.29

CORDELCO SWITCH GUN
Combination Submachine GUN OR PISTOL $1.19

Combat Machine Guns
WITH TRIPOD $1.29

Treasure Chest of Toys
NOW ONLY $1.99


IDEAL Polyethylene
PIRATE SHIP
Authentic Looking
$3.00 Value $1.00

AMSCO
COSMETIC BAG
Large Size
$5.00 Value $2.50

GOTHAM
Pro-Basketball
Only $5.95



14-Pc.
COWBOY OUTFIT
$11.95 Value
$3.99



Tucket
BOWL-A-STRIKE
A Real Fun Value 99¢



Table Tennis SET
- 4 Rackets
- Net
- Balls

$3.29 and up

MARINE COMBAT SET
Tripod Machine Gun
Pistol -- Knife -- Helmet
Canteen and Binoculars
$10.00 Value $4.99

HAMILTON ARMY JEEP
CHAIN DRIVE ONLY $18.88

HAMILTON RIDING TRACTOR
CHAIN DRIVE ONLY $18.88

SNOW COASTER
FOR WINTERTIME FUN!



While They Last
$2.99

MEN! NEVER BEFORE!
CULTURED PEARLS

Reg. $150.00.....ONLY $57.00
Reg. $100.00.....ONLY $45.00
Reg. $ 50.00.....ONLY $24.77

DIAMOND PEARL PENDANTS

Reg. $42.00..NOW ONLY $23.95
Reg. $50.00..NOW ONLY $28.88

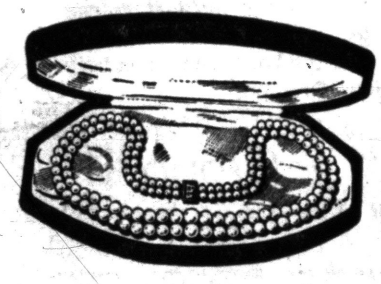

BUY NOW FOR THE SURPRISE OF HER LIFE!

SNAP BEADS
MAKE YOUR OWN
- BRACELETS
- NECKLACES
- ANKLETS

Now Only 25¢

CHILDREN'S
ICE SKATES
ASSORTED SIZES SUPPLY LIMITED
$4.88

Some Damaged Cartons --but the Skates Are Perfect!

Special Value!
KID-SIZE SAMSONITE



Plasti-Steel folding table and two matching chairs
MADE TO SELL FOR $18.95
$9.98 Complete

FINE JEWELRY
AT DISCOUNT PRICES!
BOXED JEWELRY $2.95
Values to $14.88
All Remaining Stocks on ELGIN-AMERICAN COMPACTS, LIGHTERS, CIGARETTE CASES 50% off
LIPSTICK LIGHTERS $1.49

NEW SCHICK *Butane Lighter*
with adjustable flame for cigarettes, pipes or cigars



LIGHTS FOR MONTHS without a refill
NO Fluid
NO Wicks
NO Odor
New type, long-lasting fuel in throw-away fuel tank gives thousands of lights.
Simple to Use
Fuel tank slips into case without fuss or muss.
Full Year Guarantee
$8.95 Value $2.88

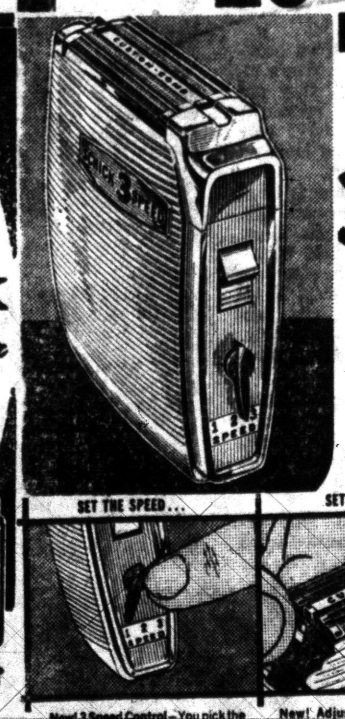

THE **NEW SCHICK 3 SPEED RAZOR**
Available in Mercedes Gray and Frost White...in handsome travel case.....
Easiest terms in town!
First and only electric razor that lets him shift the speed and adjust the head to shave as close, as fast as he likes.



New! 3 Speed Control—You pick the speed that shaves you best. Three settings to change the shaving action to fit your particular beard.
New! Adjustable Custom-Comb Head—with SCHICK you adjust the shaving head itself. You change the shaving angle to fit your skin and beard.
It's the combination that counts! Speed control and head control. Only SCHICK 3-SPEED has both. That's why only SCHICK 3-SPEED lets you shave as close, as fast as you like.

SHICK MODELS START at $17.50

KING SIZE
TV TABLES
- ★ With stand
- ★ Strong Brass Legs
- ★ 3 Patterns

Christmas Giving at Only
$7.88



Decorator **WALL CLOCKS**
Find your choice in our large beautiful display. and up
MANY MODELS TO CHOOSE FROM
$8.88 and up

BISSELL SHAMPOO MASTER
$2.98

CLOSE-OUT ON
LADIES' RAZORS
- NORELCO DEBUTANTE
- SCHICK LADIES'

$7.95
No Trade Necessary



FRUIT CAKES
GIANT 5 LB. SIZE
$5.00 VALUE
IN REUSABLE TIN
$1.79

TRADE FAIR

HOURS:
Daily 9:30 - 9:00
Sunday 10:00 - 6:00

FREE PARKING
FE 8-3370

932 WEST HURON
OPPOSITE HURON THEATER



Members of the General Motors Club once again have dressed dolls as gifts to girls who otherwise might not receive a Christmas present. Employes at Fisher Body, GMC Truck & Coach and Pontiac Motor divisions have worked on the annual project. Pictured with some of the 650 dolls are Judy Yaeger, left, and Mrs. Dale Hoobler of Pontiac Motor Division.

GM Girls Club Dolls Up Christmas for Children

For several years the General Motors Girls Club of Pontiac has made it a project to dress dolls as gifts for girls who otherwise might not receive a Christmas present.

★ ★ ★

This year some 650 dolls will be given to the Oakland County Children's Home, crippled and muscular dystrophy children at Mark Twain School, the Leukemia Clinic at St. Joseph Mercy Hospital and patients at Dearborn's Veterans Hospital for distribution to their youngsters.

The club also has given dolls to the Gold Star Mothers to present to children of veterans at the Oakland County Tuberculosis Sanatorium.

★ ★ ★

Needy families brought to the club's attention also are remembered.

The especially successful ingathering of dolls recently was made at each of the GM plants in Pontiac.

Mrs. J. C. Pickering was chairman at GMC Truck and Coach. Mrs. Margaret L. Dernberger was in charge of the project at Pontiac Motor Division and Norma Smith was the committee member representing Fisher Body Division.

Cocktail Parties Scheduled

They'll Precede Epsilon Sigma Yuletide Dance

A number of cocktail parties and buffet suppers will precede tonight's Epsilon Alpha Christmas Ball.

Entertaining at a buffet supper at their home on Iroquois road are Mr. and Mrs. Donald E. Moore. Their guests include Mr. and Mrs. Ben Sweeney, Mr. and Mrs. James George, Mr. and Mrs. Robert Davis, Mr. and Mrs. Rex Parker and Mr. and Mrs. Clement LaBarge.

★ ★ ★

Mr. and Mrs. James Stone of Mansfield street will hold a pre-dance cocktail party. Their guests will be Mr. and Mrs. Allan Stone, Mr. and Mrs. Jack McKenna, Mr. and Mrs. Ted Kluesner, Mr. and Mrs. Don Stone, Mr. and Mrs. Sam Perna and Mr. and Mrs. Paul Carpenter of West Branch.

★ ★ ★

Also entertaining at a cocktail party before the dance are Mr. and Mrs. Robert Hasse of Uplong drive. Joining them will be Mr. and Mrs. Don Murphy, the Dan Murphys, Mr. and Mrs. Ralph Wilson and Mr. and Mrs. William Radcliff.

★ ★ ★

The Norman Nelsons' guests for cocktails will be Mr. and Mrs. Gregory Raft, Mr. and Mrs. Don Milner, Mr. and Mrs. Robert Andrews, Mr. and Mrs. Dale Stowe, Mr. and Mrs. Jack St. John and Mr. and Mrs. Robert Wieland.

Also joining the Nelsons at their Irwindale drive home are Mr. and Mrs. William Bray, Mr. and Mrs. Herbert Leh, Mr. and Mrs. Robert Horsley, Mr. and Mrs. Robert Overcashier, Mr. and Mrs. Don Summerville, Mr. and Mrs. Richard Hockins, Jean Sammons and Clarence Beer.

★ ★ ★

Guests of the Jack Hollers for cocktails preceding the dance will be Mr. and Mrs. Fred Mueller, Mr. and Mrs. Winston Hopp, Mr. and Mrs. Richard Pfeffer, Mr. and Mrs. Gerald Moore, Mr. and Mrs. Harvey Schroeder, Mr. and Mrs. Al Bergum and Mr. and Mrs. Harry Rhodes. This group will be entertained at breakfast following the dance by Mr. and Mrs. Pfeffer at their Genella street home.



Pontiac Press Photo

Clever paper cutouts are prepared by committee chairmen of the Pontiac Central High School Class of 1953 Reunion. Shown from left front are Mrs. Russell G. Bennett of Seeden street, decorations chairman; Mrs. Wallace Knowles of Upland street, entertainment; Mrs. Keith Traver of Briggs street, program; and Mrs. John Christoff of East Iroquois road, general chairman.

Garden Women Hold Tea

The Oakland County Boat Club was the setting for the Sylvan Lake Branch, Woman's National Farm and Garden Assn. Christmas tea and meeting Thursday, Mrs. Albert E. Kohn, presided.

★ ★ ★

A skit on the duties and scope of garden club committees, written by Mrs. Kohn, was enacted by a group of members. Gifts donated by the club were sent to area convalescent homes.

★ ★ ★

Mrs. R. Dale Aumaugher, tea chairman, was assisted by Mrs. Harold Hacht, Mrs. William Sanderson, Mrs. Sam G. Warwick and Mrs. B. R. Eastridge. Pouring were Mrs. Howard White and Mrs. Orville S. Tripp.

Choral Group Has Christmas Buffet, Party

Mrs. Edward Cornell opened her home on Henderson avenue for the Pontiac Women's Chorus annual Christmas party.

After gifts were exchanged around a festive Christmas tree, buffet supper was served. An album of records was presented to the chorus director, George Scott, and jewelry to Mrs. Lesler Howie, librarian. A jewelry set was presented to the hostess.

The group is seeking memberships and will hold auditions during January. Anyone interested in singing with the group is invited to attend Tuesday evening meetings at 7:30 in the Mark Twain Elementary School.

A joint concert with the McDowell Male Chorus is on the agenda for February.

Philoptohos Unit Hosts Patients

The Philoptohos Society of St. George Greek Orthodox Church entertained 100 men patients from Pontiac State Hospital Thursday in the Men's Occupational Therapy Buildings.

Refreshments and gifts were furnished by members and friends of the Society.

At Episcopal Church

Invest Girl Scout Troop

Brownie Girl Scouts of Troop 99 were invested to membership in a traditional ceremony Friday evening at the Episcopal Church of the Advent.

★ ★ ★

Cynthia Vivian, troop president introduced the troop's officers and leaders. They are Ellen Wine, vice president; Debbie Filak, secretary; Judy Doty, treasurer; and Maureen Finegan, attendance.

Mrs. Spencer Libby is troop leader. Her coleaders are Mrs. Robert Mehlberg, Mrs. Jesse Filak and Mrs. Arnold Wine.

Receiving Brownie pins were Annette Webb, Pamela Mehlberg, Miss Wine, Julia Bussard, Janet Coffing, Miss Doty, Eleanor Doub and Miss Filak.

★ ★ ★

Miss Finegan, Carol Haanes, Judy King, Pamela Leczel, Margie Libby, Gay Norton, Diane Rossetto, Andrea Smith and Cynthia Vivian completed the group.

Mrs. Victor Sutt, neighborhood chairman, invested troop committee members and leaders into the movement. Receiving trefoils were Mrs. Howard Webb, Mrs. Jack King, Mrs. Bert Doty, Mrs. Merle Haanes, Mrs. Filak and Mrs. Wine.

Intermediates of Troop 400 presented the flag ceremony. Color guards were Judy Bard, Kathy Sutt, Dawn Cavalier and Jill Graham.

Refreshments were served by the troop committee following the ceremony.

Group 41 Has Meal

Twenty-seven members of Group 41, Chapter 228, OES, attended the annual Christmas luncheon Thursday at Devon Gables.

★ ★ ★

Mrs. Robert Calvary and Mrs. Effie Esworthy were guests of the group. Gifts were exchanged.

★ ★ ★

Mrs. Thomas O. Pruitt of Haddrill court will be hostess for the Jan. 21 meeting.

Organ Recital Sunday

An organ recital will be presented Sunday at 5 p.m. in All Saints Episcopal Church by Bertha Hagarty, organist-director of Fort Street Presbyterian Church of Detroit.

★ ★ ★

Miss Hagarty received her bachelor of music degree in organ from University of Michigan. She also holds a bachelor of science degree in music education from State Teachers' College, West Chester, Pa.

★ ★ ★

She is a member of Tuesday Musicale and is an organ instructor at the Art Center Music School of Detroit.

Better Home, Garden Club Exchanges Gifts

Better Home and Garden Club members assembled at the Adah Shelly Library Thursday for the annual Christmas party and gift exchange.

★ ★ ★

Mrs. John R. Walsh directed pupils from Mark Twain School, who sang carols for the 45 members present.

Lynn Gooch directed Christmas readings. Timothy and Kimberly Anderson sang "Away In a Manger."

★ ★ ★

Salvation Army Captain Mrs. J. W. Heaver told two stories, "Mary's Journey" and "God's Trees."

Chairman was Mrs. John Cowe. On her committee were Mrs. Harry Armstrong, Mrs. Clyde Anderson, Mrs. Henry Wohlgemuth and Mrs. A. D. Stimer.

Antique Notes

(UPI)—Inflation has hit the antiques field, too. Eighty years ago, brass student lamps sold for $2.50 to $7.50. Today, they cost from $25 to $150.

'53 PCH Grads Plan Dance

Class to Reunite

A post-Christmas dance will be the festive setting for the Pontiac Central High School Class of 1953 Reunion.

The affair will be at the Knights of Columbus Hall on Dec. 26.

Assisting general chairman Mrs. John Christoff are Mrs. Russell G. Bennett, decorations; Mrs. Wallace Knowles, entertainment, and Mrs. Keith Traver, program.

★ ★ ★

According to Mrs. Christoff, more than 100 plan to attend the 7:30 buffet supper planned for June and summer school graduates of Pontiac Central's Class of 1953. An all-girl band will supply music for dancing.

Do-C-Dos Hold Holiday Dance at McCarroll

Annual Christmas party for the Do-C-Do Square Dance Club was held Thursday at Sarah McCarroll School.

★ ★ ★

Calling square and round dance numbers were George Newton, Bob Newill, Martin Lock and Eugene Shaw.

Mr. and Mrs. Russell Fahr and the Eugene Shaws served refreshments. Dr. and Mrs. Ned Colburn and the Charles Futrells planned the decorations.

★ ★ ★

A grand march and gift exchange highlighted the evening. Guests were Mr. and Mrs. John Costello.

ARS Celebrates

Members of the Armenian Relief Society, Ani Chapter, exchanged gifts following the Christmas dinner meeting Thursday in the Orchid Room of the Club Alamo.

Sing Carols at Willis

Children of each classroom at Willis School sang Christmas choruses under the direction of Mrs. Olive Hurst at a Christmas program Wednesday evening. A choral reading was given by sixth grade boys.

★ ★ ★

Betty Allen and Glenn Brookshear were narrators. Joyce Steiner was in charge of stage settings and Mrs. Harry Chambers, second grade teacher, was general chairman.

The Willis and Herrington band played. Students participating were David Trousdale, Glenn Brookshear, James Rich, Danny Henson, Garry Newingham, Alice Krueger and Sally Barnes.

★ ★ ★

Others were John Knibbs, Duncan Wood, Danny See, James Harrison, William Comstock, John Horn, Tommy Lutes, Danny Aldrich, Alma Baldwin, Russell Allison, Michael Call and Richard Erznoznik. Joseph Buono directed.

The program was concluded by a visit from Santa Claus.

Dear Abby Blames Mom

Mother Has Problems With 15-Year-Old Son

By ABIGAIL VAN BUREN

DEAR ABBY: My 15-year-old son has been going steady with a 13-year-old girl since last May. He practically lives at her apartment. Her mother is home but that doesn't make any difference.



ABBY

They still lay on her bed listening to records with the door shut. I saw it myself when I walked over there at 11:00 p.m. to tell him to come home. They have sat on our front steps in broad daylight with her crawling all over him and running her fingers through his hair and around his ears. It made me sick.

When I talk to him he hums and tells me to save my breath. His school called and said they are ready to throw him out because he cuts classes to go to her school and walk her home. I am half out of my mind with this problem. How does a mother handle a son who is bigger than she is when his father is dead?

HEARTSICK MOTHER

DEAR HEARTSICK: You are desperately searching for the fire hose after the house is in ashes. You didn't wake up one morning to find your 15-year-old son "out of control." He got out of control by inches. And you gave in an inch at a time. A 15-year-old boy who is all wrapped up in a 13-year-old girl, has no respect for his mother and defies the rules at school is a sitting duck for double trouble. If it isn't too late for a clergyman or an understanding teacher to straighten out this boy, the Law will do it eventually — the hard way.

★ ★ ★

DEAR ABBY: Here is my story and every word of it is true. Eight years ago I married a man who said he loved me so much he couldn't live without me. From the day I married him I have worked like a dog both at home and on split-shift waiting tables. He makes good money himself, but I have yet to see the first quarter. All these years he has never taken me on a vacation. But he goes himself every summer for three weeks. He has bought himself hunting guns, fishing tackle, and an outboard motor for cash. But he owes me $1,100. I buy all my own clothes, pay my own doctor bills, insurance and automobile. It looks like I married him for the privilege of sleeping with him. Is it worth it?

FRANCESS

DEAR FRANCESS: I don't know. Is it?

★ ★ ★

DEAR ABBY: I was born a third degree breach case and everything has been backwards for me ever since.

I had to quit school at 16 to help out at home because my mother was sickly. When I should have been having fun I was stuck at home. Mother died. At age 29 I took a business course which led to a good paying job. Then they moved our offices way out in the sticks and decided to employ only local women. I'm no Miss America but uglier girls are getting married every day.

How does a respectable woman my age meet a respectable man? Or aren't there any left?

BACKWARDS

DEAR BACKWARDS: Get interested in some outside activities. Church, choir, adult study groups, volunteer work or politics to name a few. Respectable people are found in respectable places. And be sure to let your friends know that you are interested in an eligible man your age. Almost everyone has a cousin, brother or visiting fireman.

For Annual Meeting

Story Leagues Gather

Mrs. William Dawson and Laura Cobb were hostesses when the Pontiac and Walled Lake Story Leagues gathered for the annual Christmas meeting Thursday at Adah Shelly Library.

President of the Walled Lake League, Mrs. Paul McKibben, welcomed members and guests with a poem expressing Christmas greetings.

★ ★ ★

Program chairman of the Walled Lake group, Mrs. Walter Heinke, introduced the story tellers.

"The Christmas Promise," by Ruth Sawyer, a Spanish tale, was told by Julia Dalzell. Mrs. McKibben told the story, "The Little Star," by the Rev. Richard Blanchard and Mrs. Theodore R. Fauble related "The Voyage of the Wee Red Cap," an Irish tale by Ruth Sawyer.

Christmas carols were sung with Mrs. McKibben accompanying on the auto-harp.

★ ★ ★

Mrs. Harold Tripp, a guest, told of the opening of the new children's play room at Pontiac General Hospital and the work being done by the hospital's auxiliary members for hospitalized children at Christmas.

Guests also included Mrs. Don E. Newman, Mrs. E. V. Mercer, Anna Weborg of Walled Lake and Laura and Jean Dawson.



Pontiac Press Photo

Dr. Walter H. Obenauf, medical superintendent at Pontiac State Hospital, congratulates Gray Ladies of the local American Red Cross chapter for amassing more than 100 hours of volunteer service at the Pontiac State Hospital during November. With him from left are Mrs. Richard Oglesby of Birmingham, Mrs. Richard Bloom of DePew drive and Mrs. Charles Bay of Bloomfield Hills.

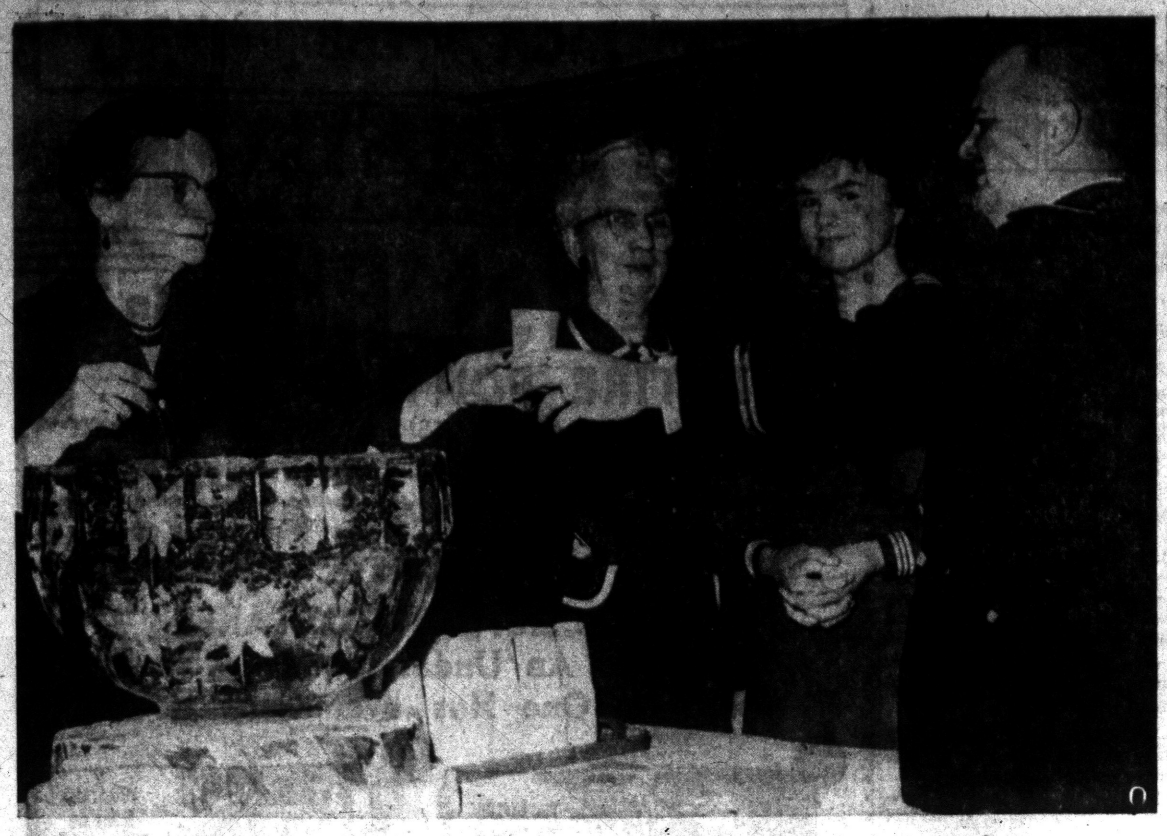

The USO entertained area military personnel at a Christmas party Thursday in the National Guard Armory. Mrs. Robert B. Munro of Waterford-Clarkston's BPW Club serves Capt. Emil S. Pope. Looking on are Rosaleen Taunt, right, of Mariner's Troop 590 and Mrs. Fred B. Schram of MOMS Unit 33, Gingellville.

Pontiac Press Photo

Tips Okay; Can Go to Red Cross

By EMILY POST

Dear Mrs. Post: My husband and I own and operate a small motel and very often our guests offer us tips for taking ice to their rooms. I would like to know it it is proper to accept these tips or should we refuse. We do not have bell boys or mail service.

Answer: You might say to those guests who offer you tips, "As my husband and I are the owners of this motel we have decided to help the Red Cross by asking anyone who offers us a tip to put it in the box by the entrance."

★ ★ ★

Dear Mrs. Post: Is it the obligation of the bride's family to provide transportation for the wedding guests who have no cars, from the church to the reception?

Answer: In a city, no, but in the country where there are no taxis, those who have come by train and have no cars, should be provided with transportation.

Yule Program Is Presented at Wever School

Pupils of the Wever School presented their Christmas program for parents at the December PTA meeting Thursday in the gymnasium.

The Wever Band opened the program with a selection of carols, and all grades sang "Silent Night."

The Carolers, Enoch Green, Carol Taylor, Londa Briggs, Suzie Norberg, Cindy Carle, Debbie Talbott, David Somers, Tommy Kay and Joseph Wheeler, explained the significance of many favorite carols.

Kindergartners through the fourth grade sang Christmas hymns and songs. "'Twas the Night Before Christmas" in song and pantomime was done by the fifth and sixth grades and Larry Smith, Judy Thomas and Phillip Lawrence appeared in the pantomime.

The program closed with all grades singing "We Wish You a Merry Christmas." Music for the program was directed by Mrs. Melvin Boersma, assisted by Gail McLaren.

Gold was discovered for the first time in Idaho in 1860.

Low pre-holiday price!

Star Brite



Superb Cold Wave $7.45

Hair-Shaping Shampoo and Salon Styling

—all included at this special price . . . You'll be amazed at your hair's new luxurious soft beauty! Save now!

NEISNER'S 5¢ TO $1 — VARIETY STORES

Creme Permanent with Haircut

Come In Anytime $5.95

Beauty Salon 2nd Floor

42 N. Saginaw St.

FE 8-1343

Appointment Not Always Necessary

Open Mon. & Fri., 9:30 A.M. to 9 P.M.

Pioneer Sisters Meet for Luncheon

Mrs. Maurice Baldwin opened her home on North Perry street Wednesday for a cooperative luncheon for Pioneer Sisters. Fourteen members attended. Mrs. Roy McCluskey was a guest of the group.

The hostess presided at the business session and Mrs. Rhoda Rubey gave devotions.

Wear Clean Clothes for Christmas!



Take a tip from Santa! You'll enjoy the holidays more in fresh cleaned clothes from Father and Son Cleaners. So be set for the Holiday Fun.

FATHER & SON CLEANERS

FE 2-6424

941 Joslyn Rd.

(Corner of Mansfield)

1 Block North of Engineering Bldg.

Open Monday Through Saturday 7:00 A.M. to 6:00 P.M.

Sunset Club Fetes Birthdays at Yule Party

The Sunset Club, sponsored by Pontiac Parks and Recreation Department, celebrated December birthdays at the Christmas party Thursday at the Boys' Club.

★ ★ ★

Thirty members participated in games and dancing after a gift exchange.

The group recently entertained the Jolly Old Timers' Club of Flint at the Boys' Club.

★ ★ ★

Cressy B. Larson and his staff assisted with the games and dancing. Dinner was served to 114.

Study Club Has Review of Motions

The Parliamentary Study Club met Wednesday at the Pontiac Masonic Temple.

★ ★ ★

The lesson sponsored by Mrs. Clifford Mossey concerned the review of motions most commonly used at various meetings.

New members welcomed into the club were Mrs. Russell Ashlee, Mrs. Louis Stieb and Mrs. Harley Banwell, all of Rochester. Mrs. Lester Oles, Mrs. I. J. Goin and Mrs. J. R. Shaffer were tellers for the election. Mrs. H. N. Watson had charge of the question box.

★ ★ ★

President, Mrs. John McNeely announced the next meeting to be on Jan. 6.

White Shrine Christmas Ceremonial

Pontiac White Shrine of Jerusalem Christmas dinner and ceremonial Wednesday was chairmanned by Mrs. Earl Hoskins. In charge of dining room and decorations were Mrs. Charles Sarver and Katherine McCrindle.

Initiated were Mrs. Nellie Stalcup, Mrs. Caroline J. Muecke and Mrs. W. R. Georgia.

The Shrine honored Wayne E. Scott, DSWOS and district deputies Marion May of Port Huron and Mrs. Jesse Looper from Highland Park. Also honored were the Kings and Queens from Detroit, Dearborn, Mt. Clemens and Wyandotte; King Wayne Scott, and his Queen, Nita Payne.

Other guests were Mrs. Helen Guardhouse, SOC from Detroit, Kenneth Spitler, SS from Trenton and Clifford Schaffer, SAG from Saginaw.

Mrs. Samuel Smith, WHP, announced the purchase of three radios for Oakland County Informary from donations.

Christmas Play Is Presented at Longfellow

The Longfellow School presented "A Christmas Letter" Thursday afternoon in the auditorium.

Appearing in the cast were Darlene Hull, Jeff Everling, Pat Leonard, John McCarthy, James Boone, Ricky Wells, Michael Freer, Cathy Jones, Leigh Dushane, Michael Wendland, Margaret Freeman, Linda Gatzmeyer, Dorothy Boone, Jack Barnett, Peter Pratt, Jeff Pennington and Christine Soutar.

Carolers were glee club members from grades 4 through 6. "Kings" were Walter Williams, David O'Berry, Bob Meacham and Linda Kohn.

Teacher supervisors were Jim Turner, staging and lighting, Natalie Kaplan, scenery, and Mrs. Lawrence Stock, costumes and makeup.

Smorgasbord for Church Unit

Ruth Unit of St. John Lutheran Church held the annual cooperative Swedish Christmas Smorgasbord luncheon and gift exchange Thursday.

Mrs. Hector McClellan conducted the Christmas worship service.

Hostesses were Mrs. Martha Person, Mrs. Stanley Hester and Mrs. Ruth Olson. Mrs. C. C. Wright and Mrs. Howard Casey were guests of members.

Yule Film Viewed by Wesleyan Guild

Members of the Junior Wesleyan Service Guild of Central Methodist Church were entertained by Helen Kinney and Mabel Smith of West Huron street Tuesday.

Eunice Collins gave evening devotions. Background music of recorded Christmas carols was played while films on the origin of Yule customs were shown. Miss Kinney read a Christmas story.

USO Is Host for Yule Party at the Armory

Military personnel at Pontiac area Nike sites and men from the local recruiting stations were entertained by the USO at a Christmas party Thursday evening at the Natonal Guard Armory.

★ ★ ★

General chairman of the affair was Kay Vedder of the YWCA. Assisting her with refreshments was Mrs. Lewis Swartz.

A USO show from Detroit and dancing to a five piece band provided the evening's entertainment. Junior hostesses were supplied by the Pontiac YWCA. Members of the Y-Teens had charge of the check room and coke bar.

★ ★ ★

Local groups assisting with refreshments were the Waterford - Clarkston Business and Professional Women's Club; MOMS unit 33 of Gingellville; the Gingellville Branch of the National Farm and Garden Assn; St. Michael Altar Society; Daughters of Isabella, circle 479; Mariner Ship 590, the "Mackinac;" and the Pontiac League of Catholic Women.

PLANNING A WEDDING?

Admiration from the maids, compliments for the wedding . . . that's what you'll hear for the wonderful — informal photographs we will make of every detail of your wedding. Yes, it will be beautiful . . . just come in or phone for your appointment.

FOR YOUR WEDDING . . . QUALITY & QUANTITY

- 12 PHOTOS IN 8x7 ALBUM
- FREE COUNSELING
- A WEDDING GUEST BOOK
- A MINIATURE MARRIAGE CERTIFICATE
- A LARGE "JUST MARRIED" SIGN

All for $39.95

C. R. HASKILL STUDIO

1 MT. CLEMENS ST.

FE 4-0553

PROFESSIONAL RUG CLEANING

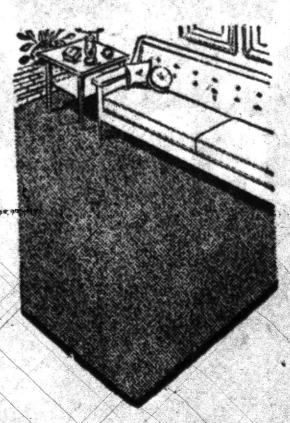

When guests drop in for the holidays, you'll want your rugs and upholstered furniture to be looking its best. We will restore them to like new condition for an amazingly low cost.

Minor Repairs

NEW WAY RUG and CARPET CLEANERS

42 WISNER STREET FE 2-7132

Recommended for

- busy husbands
- modest mothers
- budget-conscious parents

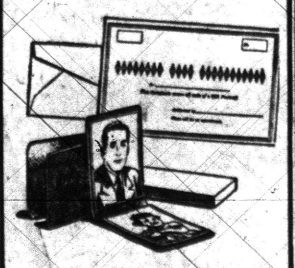

Portrait Gift Certificates

If Husband just never "finds time" to have his portrait made . . . if Mother is reluctant, too . . . if that grandchild's parents seem to be short of cash . . . you can solve the whole problem by presenting them with one of our Portrait Gift Certificates.

For Details Call:

FE 4-3669

OPEN EVENINGS

R. D. Robinson Studio

And

Richard H. Frye

Photographer

518 West Huron St.

Corner Thorpe



GIVE HIM A STETSON CHRISTMAS GIFT CERTIFICATE

Here's a new, novel way to give a gift he really wants—a gay miniature hat box . . . hanging brightly on the Christmas tree! The certificate inside will be the tip-off that a Stetson Hat awaits him. He chooses from our vast selection of styles and colors.

From $11.95

Dickinson's

SAGINAW at LAWRENCE

272 W. MAPLE—Birmingham

WEDDING SPECIAL by VARDEN

Beautiful 5x7 Album with 12 Pictures 8x10 Portrait of Bride and Groom in Color

Approximately 40 proofs to choose from which cover both church and reception.

$39.95

Varden Studio

23 E. Lawrence

PONTIAC FE 4-1701

Christmas Treasures

Creations for your home or giving that rival nature's own ability for the beautiful. Each one distinctive, each one colorfully bringing the Cheer of This Gay Season.

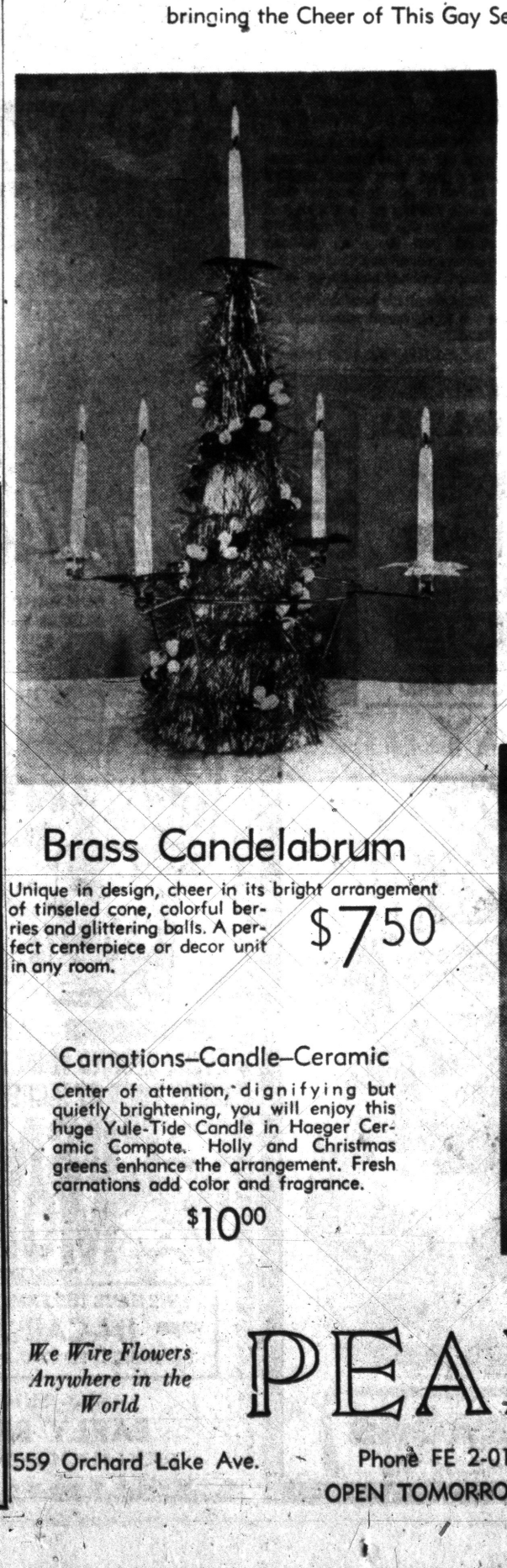

Brass Candelabrum

Unique in design, cheer in its bright arrangement of tinseled cone, colorful berries and glittering balls. A perfect centerpiece or decor unit in any room. $7.50

Carnations—Candle—Ceramic

Center of attention, dignifying but quietly brightening, you will enjoy this huge Yule-Tide Candle in Haeger Ceramic Compote. Holly and Christmas greens enhance the arrangement. Fresh carnations add color and fragrance.

$10.00

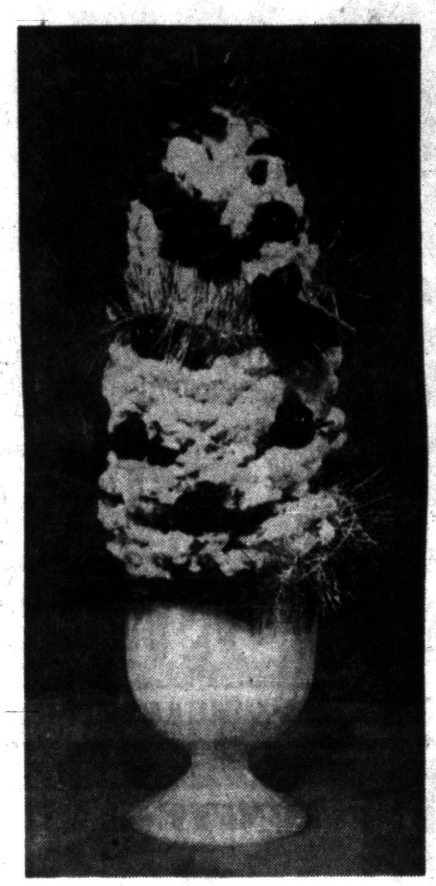

Frosted Sugar Cone

Brilliant Red Cherries, bright ribbon bows, garlands of tinsel, piled in mound of 'snow' and held by a white milk glass container.

$3.50



We Wire Flowers Anywhere in the World

PEARCE FLORAL CO.

559 Orchard Lake Ave. Phone FE 2-0127 Open Daily 8 A. M. to 9 P. M.

OPEN TOMORROW — SUNDAY

Milk Producers to Vote

DETROIT (AP) — Milk producers shipping to the Southern Michigan milk marketing area will vote in the next few weeks on a federal milk marketing order, an Agriculture Department spokesman said today.

TONITE—Last Complete Show 10 P.M.
Marilyn Monroe "SOME LIKE IT HOT"
Jeff Chandler "TEN SECONDS TO HELL"

STARTING SUNDAY
THRILLING ACTION!
with GLENN FORD • SHIRLEY MacLAINE

EAGLE THEATER W. C. SMITH CIRCUIT

They called him the STRANGER WITH A GUN...



with LESLIE NIELSEN
MICKEY SHAUGHNESSY • EDGAR BUCHANAN

STAB IT! PLUS SHOOT IT! BURN IT!
nothing human can destroy the unholy...



CURSE OF THE UNDEAD
starring
ERIC FLEMING • KATHLEEN CROWLEY • MICHAEL PATE

Santa and the ICE KING

by LUCRECE HUDGINS BEALE



SYNOPSIS: Oonik and Santa have finally found the Ice King, busily grinding out harsh winter storms from his fearful ice castle. When Santa explained that he and Oonik had come as friends, the Ice King stopped his work and suddenly burst into tears.

Chap. 12

Oonik marveled to see the Ice King cry. Even the King's tears were made of ice. They rained from his cheeks and clattered to the floor like hailstones on a roof.

"What is it? What is the matter?" cried Santa in alarm.

"Nothing," replied the Ice.



"WHO WOULD ever marry me," wailed the lonely Ice King.

King kicking away the tears. "It's just that you're the first to ever come here and call him-self friend."

Then he told Santa how all his life he had lived alone in his frozen castle where not even a servant would live. How no one ever came to call. How he had no friends and everyone in the whole world hated him because he was Winter itself and brought everyone cold and misery.

"But you are wrong!" protested Santa. "Winter has its proper place. Children love snow and animals love to hibernate and even grownups love to sit before their fires on stormy nights."

The King's face brightened. "Do they really like me?" he asked.

"Of course they do," replied Santa.

"I'M SO LONELY"

"But now," went on Santa sternly, "it is August. For four months the world has waited for spring and summer but still you send your ice and snow and frigid winds. That is wrong. Why do you do it?"

"It's because I am so lonely!" burst out the Ice King. "All winter I can keep busy making storms but in summertime there's nothing to do but sit and mope. So this year I decided I would just keep on making winter forever and that way I'll always be busy and happy too."

Santa shook his head sadly. "And so the whole world will freeze and starve."

The Ice King hung his head and walked away. "I thought since they hated me anyway I might as well be really hateful," he mumbled.

Santa took out his pipe and lit it. For a long while he smoked in silence and then he said, "You must get a wife."

"What?" cried the Ice King turning to stare.

"A wife. You must get a wife to love you and care for you and keep you from being lonely or feeling hateful again."

"A wife!" whispered the Ice King an his eyes softened and he began to smile. Then his face clouded over and he burst out bitterly, "Who would every marry me?"

★ ★ ★

There are lonely maidens in the world just as there are lonely men," said Santa. "The trick is to get them together. I have in mind for you a beautiful creature whom I happen to know is in a marrying mood."

"Who?" said the Ice King eagerly.

★ ★ ★

"The Sun Daughter," said Santa. She dwells in the East where the sun rises each day." He paused and scratched his head. "Ah," he sighed. "If only I had my reindeer back we could travel there in a single day!"

★ ★ ★

Oonik, quiet and awe-struck all this time, now tugged at Santa's sleeve.

"I can get the reindeer," he said.

Santa shook his head. "No, my boy, I turned them loose, you remember, and they are far away now hunting for the summer food they could not find up here."

"I am a good reindeer hunter," Oonik bragged. "My father taught me well."

"But even your father has not been able to find any reindeer this summer," said Santa.

"I will not find just any reindeer," insisted Oonik, "I will find your reindeer."

"But how can you?" cried Santa, "when I have turned them free?"

"Because," said Oonik with a smile, "they have followed you here, all the way."

Next: The Sun Daughter

GM Gets Tax Benefits on Big Missile Project

WASHINGTON (AP) — The Office of Civil Defense mobilization has authorized federal tax benefits to assist General Motors Corp. in financing a $6,035,000 project for research and development of missile guidance systems at Oak Creek, Wis.

The company was authorized to write off in five years, in depreciation for federal tax purposes, 45 per cent of the cost of the new facilities.

A normal depreciation period would extend over 20 to 25 years.

PONTIAC DRIVE-IN Theatre
FE 5-4500
DIXIE HIWAY (US-10) 1 BLK. NORTH of TELEGRAPH RD.
SHOWS NIGHTLY RAIN or MOON

TO-NIGHT — SUNDAY

3 SUPER SCIENCE THRILLERS in the WORLD of TOMORROW!

1000 YEARS AFTER THE H-BOMB!

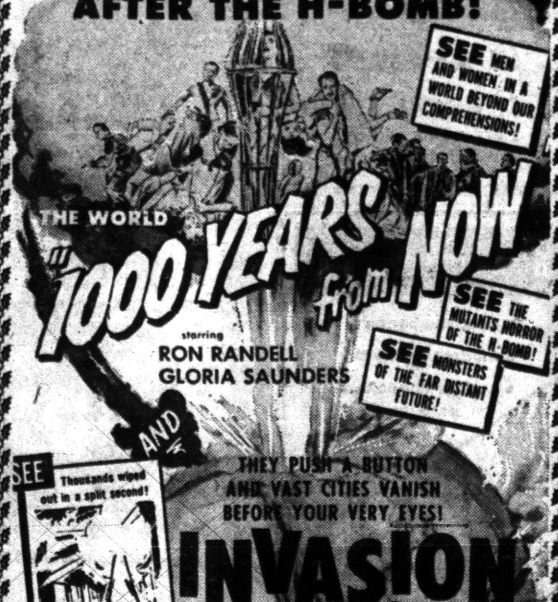

ALSO
EVERY SECOND YOUR PULSE POUNDS THEY GROW FOOT BY INCREDIBLE FOOT!
COSMIC MONSTERS
FORREST TUCKER • GABY ANDRE • MARTIN BENSON

WE HAVE THE FAMOUS BERNZ-O-MATIC WARM IN-CAR HEATERS COMFY
FURNISHED TO YOU AT NO EXTRA CHARGE

SUNDAY
EARLY BIRD SHOW
OPEN 5:30 P. M. SHOW STARTS 6:00 P. M.

LAST DAY! JACK WEBB in "30"

Starting SUNDAY! Oakland

FEATURES TOMORROW At 1:34 - 4:14 6:54 - 9:30

EXCLUSIVE 1st RUN In The ENTIRE PONTIAC AREA!

OUR REGULAR ADMISSION PRICES PREVAIL
Week-day Matinee 65c — Eves. & Sun. 90c — Children Always 25c

WITH GREAT RRIDE

20th CENTURY-FOX TAKES You Into An Underground Universe Where No One Has Ever Gone Before!



A FABULOUS WORLD BELOW THE WORLD!

20th Century-Fox presents JULES VERNE'S JOURNEY TO THE CENTER OF THE EARTH
starring PAT BOONE - JAMES MASON
ARLENE DAHL - DIANE BAKER
CINEMASCOPE COLOR by DE LUXE
STEREOPHONIC SOUND

Added: WORLD NEWS PLUS COLOR CARTOON

Wonderful NEW YEAR'S EVE Entertainment Announcement!

Make up a celebration party to see this all new special Pre-Release 1960 feature at this theatre New Year's Eve.



Great entertainment for the Early Birds and the Midnight Funsters!

3 NEW YEAR'S EVE PERFORMANCES
SHOWS AT 7:00 P. M. — 9:30 P. M. & MIDNIGHT!

Big New Year's Show Starting Jan. 1st — "LIL ABNER!"

AMPLE COMMERCIAL PARKING AT REAR OF THEATER!

HURON THEATER

TONITE—LAST BIG DAY!!



20th Century-Fox presents Bing CROSBY Debbie REYNOLDS Robert WAGNER
"SAY ONE FOR ME"
CINEMASCOPE COLOR by DE LUXE
at 7:30 and 10:00

Starts SUNDAY

$10-MILLION DOUBLE BLOCK BUSTER SHOW!
1st Show 1 P. M.

"HELEN OF TROY"
BRIGITTE BARDOT as an EXOTIC SLAVE GIRL
presents ROSSANA PODESTA as HELEN
with SIR CEDRIC HARDWICKE STANLEY BAKER NIALL MacGINNIS • ROBERT DOUGLAS • TORIN THATCHER
screen play by JOHN TWIST and HUGH GRAY
directed by ROBERT WISE
music by MIKLOS ROZSA

2 SPECTACULAR ACTION-FILLED EPICS!
BOTH in WARNERCOLOR CINEMASCOPE with fabulous CAST OF THOUSANDS...

HOWARD HAWKS' LAND OF THE PHARAOHS
produced by JACK HAWKINS • JOAN COLLINS • DEWEY MARTIN • ALEXIS MINOTIS

Bay City Chapter Conforms to Legion

BAY CITY (AP)—The local chapter of the former American Legion affiliate 40 & 8 announced Friday it had deleted a clause in the chapter's constitution restricting membership in the organization to white persons.

Berthart Darling, Chapter 690 correspondent, said the action was taken because the clause proved a "source of embarrassment and harm to the American Legion" and was "of questionable legality."

The 40 & 8 group was expelled from the American Legion recently for insisting on keeping its membership restricted to white persons.

Sugar Beet Plants Tell of Top Tons to Process

SAGINAW (AP) — Michigan Sugar Co. of Saginaw and the Monitor Sugar Division at Bay City claim an all-time record shipment of sugar beets for processing.

★ ★ ★

The firms said they had received 1,248,000 tons of beets. The massive shipment will be processed this winter at the Michigan Sugar Co.'s plants in Saginaw, and the Monitor plant at Bay City.

To Close Soo Locks Middle of Next Week

SAULT STE. MARIE (AP) — Shipping through the Soo locks will come to a halt for the winter next Wednesday and possibly Tuesday if all shipping has cleared.

The Army Corp of Engineers said the MacArthur lock, only lock still open to shipping, will be closed.

The engineers said any downbound ship leaving a Lake Superior port by midnight Sunday and any upbound vessel passing Detour by midnight Tuesday would be permitted through the lock.

Mild weather so far has enabled Great Lakes shipping to operate four days beyond last year's closing date.

Orders or Not, Sandu Would Join the Enemy

By EARL WILSON

NEW YORK—Sandu Scott, a willowy blonde who resembles Jayne Mansfield here and there, is always urging New York cab drivers to watch her on the television show, "Anything Goes."



WILSON

They ask her a lot of silly questions about it, such as "What time is it on?"—and she tells them it's on around the witching hour.

"But I watch Jack Paar," they have a way of saying.

"Who is Jack Paar?" she has a way of replying.

It's probably as good a way as any to face a currently hopeless situation. The brass has warned performers on "Anything Goes" not to mention Jack Paar on the show. They apparently feel that if they ignore him, he will go away.

"Do you ever sneak into your dressing room and watch him when you're not doing something on the show?" we asked Miss Scott the other evening at the Stockholm over an aquavit.

"No—I don't have time," she said.

Sandu — whose romantic and exotic-sounding name she made up—was born in Detroit with a rather prosaic moniker, Marianne Alexandra Bott.



SANDU

She's now married to Sol Silver, owner of two Montreal cafes, and commutes Canada-ward each weekend—and is convinced that she's making progress professionally opposing the Paar show.

Sandu's a mite vague about how she got that name.

"I met a Hungarian boy in Canada whose name was Sandu and he said it really meant Alexandra in Hungarian," Sandu said, batting her eyes prettily. "Since my name is Alexandra, I took Sandu, too. I picked Scott because I was working with Dean Martin and Jerry Lewis—and Jerry loved the name Scott. In fact, he named his son Scott."

★ ★ ★

Sandu's glarmour-girled around South America and also England where she got to a function or two with the royal family while dating Prince Christian of Denmark.

Seeing Prince Philip, she forgot herself and exclaimed, "Oh, there you are!" whereupon he stopped and smiled—and she took some pictures.

"Don't you know you're not allowed to take pictures of the royal family?" a guard demanded.

"No, I don't," replied Sandu—holding onto the pictures. "I got some good ones, too," she boasts.

THE WEEKEND WINDUP

Diane Varsi, who quit H'wood for Vermont, adds to her income by baby-sitting chores . . . **Mrs. Igor Strávinsky,** wife of the famous composer, asked for an autograph—**Xavier Cugat's** . . . **Joe Louis'** ex. **Rose Morgan** will wed N.J. Judge **Louis Saunders.**

This is comic **Andy Griffith's** busy season — he has a Christmas tree farm in North Carolina . . . **Jack Lemmon** says he'd like to switch from comedies and play a villain for a change.

★ ★ ★

WISH I'D SAID THAT: Nothing makes people go into debt like trying to keep up with people who already are.—Quote. **That's earl, brother.**

(Copyright, 1959)

Pontiac Theaters

Eagle

Sat.: "Some Like it Hot," Marilyn Monroe, Jack Lemmon; "Ten Seconds to Hell," Jeff Chandler

Sun.-Tues.: "The Sheepman," Glenn Ford; "Curse of the Undead," Eric Fleming

Wed.-Sat.: "Blue Denim," Brandon DeWilde; "Born Reckless," Mamie Van Doren

Oakland

Sat.: "—30," Jack Webb

Sun.-Dec. 31: Jules Verne's "Journey to the Center of the Earth," Pat Boone, James Mason, Arlene Dahl, color

Huron

Sat.: "Say One for Me," Bing Crosby, Debbie Reynolds

Sun.-Thurs.: "Helen of Troy," Cedrick Hardwick; "Land of the Pharaohs," Joan Collins

Friday: "Don't Give Up the Ship," Jerry Lewis; "The Hangman," Robert Taylor

Strand

Starts Sat.: "4-D Man," color, Robert Lansing, Lee Merriweather; "Four Fast Guns," James Craig, Martha Vickers

Community Theaters

Civic — Farmington

Sat.: "The FBI Story," color, James Stewart, Vera Miles; "The 30-Foot Bride of Candy Rock," Lou Costello

Sun.-Wed.: "Five Gates to Hell," Neville Brand, B. Fong; "The Oregon Trail," Fred MacMurray, color

Thurs.: Closed to give employes Christmas Eve at home

Fri.-Sat.: Show starts at 2 p.m. "But Not for Me," Clark Gable, Carol Baker; "Tarzan's Greatest Adventure," color, Gordon Scott

Hills — Rochester

Sat.: "The Oregon Trail," Fred MacMurray, Nina Shipman; "The Wetbacks," Lloyd Bridges, Nancy Gates

Sun.-Wed.: "Five Gates to Hell," Neville Brand, Patricia Owens

Thurs.: Closed

Fri.-Sat.: "It Started With a Kiss," Glenn Ford, Debbie Reynolds

Oxford

Sat.-Sun.: "Diary of Ann Frank," Millie Perkins, Ed Wynn

Wed.-Thurs.: Closed for repairs

Fri.: "It Started With a Kiss," Glenn Ford, Debbie Reynolds

Alabama normally raises one-tenth of the nation's cotton.

KEEGO

CLOSED FOR REDECORATING
OPENS CHRISTMAS DAY
The Three Stooges
"HAVE ROCKET, WILL TRAVEL"
Plus
THE LEGEND OF TOM DOOLEY

KEEGO HARBOR — FE 5-8001

Strand

NOW! Open 10:45
Mat. 65c
Sun. & Eve. 90c
Children ..25c

Late Show Tonite 10

MAN'S FIRST ADVENTURE INTO THE 4TH DIMENSION

HE WALKS THROUGH WALLS OF SOLID STONE!

The forbidden FORCE that gave one man more power than the world has ever known!

4D MAN

Jack H. Harris, the producer of this picture offers $1,000,000 to anyone who can actually perform in real life the feats ascribed to the 4D MAN!

Get terms and details at theatre!

COLOR by DE LUXE

STARRING ROBERT LANSING · LEE MERIWETHER and JAMES CONGDON

PLUS . . . BLAZING WESTERN ADVENTURE!

FOUR FAST GUNS

STARRING JAMES CRAIG MARTHA VICKERS EDGAR BUCHANAN

BLUE SKY DRIVE-IN THEATER
2150 Opdyke Rd. - FE 4-4611

CLOSED FOR THE SEASON

Yuletide Greetings

CHRISTMAS GIFT FEATURE

RONSON ROTO-SHINE
Electric Shoe Polisher
and HARDWOOD STOWAWAY SHOE SHINE BOX

Cleans, spreads polish, brushes, buffs and shines at touch of button. No more dirty hands or messy cloths.

50¢ A WEEK

Complete for $23.50

Hardwood shoe-shine box stores Roto-Shine and its accessories. Lid has built-in footrest for shoe-shining convenience.

SHAWS
Michigan's Largest Jewelers
24 N. Saginaw St.

CREDIT UNION HOLIDAY HOURS

Open All Day Wednesday, December 23 and 30

Open Until 1:00 P. M., Thursday, December 24 and 31

Closed Saturday, December 26 and January 2

GMTC Employees and PONTIAC CO-OP
FEDERAL CREDIT UNION — 156 West Huron St.
FEDERAL CREDIT UNION — 40 East Pike St.

Wrigley

Get Finer Gifts Faster with Gold Bell Gift Stamps

Sunday Only
SUPER SPECIALS

50 With Coupon and a $2.50 Purchase or Over . . .

FREE GOLD BELL STAMPS

WRIGLEYS
This Coupon Good Only at Wrigleys
50 Extra Gold Bell Stamps With a $2.50 Purchase or More
Except Beer, Wine or Cigarettes
Coupon redeemable only at Wrigleys Sunday, Dec. 20. This coupon has no cash value. Please give to cashier before she checks your order.

LARGE VERNORS 6 For 89c Plus Deposit

DIXIE BISCUITS Tube of 10 5c Ea.

GROUND BEEF Lean Fresh 39c lb.

SEEDLESS GRAPEFRUIT Marsh 80 Size 5c Ea.

DEL CREST ICE CREAM ½ Gal. 39c

VISCOSE RUGS for Christmas $1.19

TEL-HURON SHOPPING CENTER
45 S. Telegraph
536 N. Perry
59 S. Saginaw

398 Auburn Ave.
Rochester Plaza
5060 Dixie Hwy.
DRAYTON PLAINS

Telegraph & Maple

OPEN ALL DAY SUNDAY from 9 A.M. to 6 P.M.

Prices Effective SUNDAY, DEC. 20 ONLY---We Reserve the Right to Limit Quantities

New Dem Job for Hare's Aide?

Deputy Farnum Seen as Leading Candidate for State Party Post

LANSING (UPI)—Deputy Sec. of State Billie S. Farnum — right-hand man to James M. Hare nearly two years — stood today as top candidate for a new high-level post in the Democratic Party organization.

Party sources said State Central Committee Chairman Neil Staebler, recognized by many as one of the primary reasons for Democratic gains in Michigan, needs help.

"He works 80 hours a week, going at top speed all the time," one party spokesman said. Another said travel and frequent late strategy sessions obviously were taking a toll on Staebler.

Farnum wasn't saying anything.

Mentioned with Farnum as a possible assistant for Staebler was Sidney Woolner, executive secretary of Gov. G. Mennen Williams.

Woolner, also a political strategist of high reputation in Michigan, put the stop to speculation he might be leaving Williams' office for the party job.

The Democratic Party post is not yet created. It would be executive secretary and general manager of the State Central Committee.

The committee is composed of delegates from throughout the state and it would have to vote on the man for the job.

Farnum's "chances are pretty good," one high party source said.

You've Seen the Rest
Now Try and Buy the
RAMBLER AMERICAN

2-Door $1660.20
4-Dr. Dlx. Sed. $1701.40
Station Wagon $1878.20

PICK YOUR COLOR—
CHOOSE YOUR EQUIPMENT

BIRMINGHAM RAMBLER
MI 6-3900

Khrushchev Soviet Santa to U.S. Parents

CHICAGO (AP) — A Chicago couple was overcome with emotion Friday when they learned an appeal to Soviet Premier Nikita Khrushchev had lifted the Iron Curtain and they soon will be reunited with their two children after 15 years.

★ ★ ★

Soviet officials in Moscow told the U.S. Embassy the two Lithuanian children, Regina Leonas, 20, and her brother, Tomas, 17, will be sent to Chicago to join their parents some time next month.

Mr. and Mrs. Paulius Leonas, who had made a personal plea to Khrushchev for reunion with their children when he was in Des Moines last Sept. 23, were thrilled.

City Shrine Club to Install Chief

Will Combine Ritual With Christmas Party Tonight

The Pontiac Shrine Club will install David S. Neal of 245 Voorheis Rd. as its new president tonight at the club's annual installation ceremony and Christmas party.

Neal, first vice president for the past year, has been a member of the Shrine Club here for seven years.

He is a 32nd degree Scottish Rite Mason, Knight Templer, and a Knight of York Soverign College.

Next in the new order of command, Roland Lewis of 78 Newberry St., will be installed as first vice president.

Other new officers are R. J. Stanton, second vice president; Sid Ayles, secretary; Roy Gallipo, treasurer; and Warren G. Hargraves, chaplain.

The installation and celebration will take place in the banquet hall of the Pontiac Federal Savings and Loan Assn., 761 W. Huron St.

Nine Convicted in U.S. Fraud

Filed False Non-Red Affidavits but Lawyer May Appeal Verdicts

DENVER (AP)—A U.S. District Court jury Thursday convicted nine men associated with the International Union of Mine, Mill & Smelter Workers (Ind) of conspiring to defraud the government.

Judge Alfred A. Arraj allowed the defendants to remain free on $5,000 bond each pending defense motions.

★ ★ ★

Telford Taylor, chief defense lawyer, said he will ask that the verdict be set aside. Failing that, he said, he will appeal the case to the 10th U.S. Circuit Court of Appeals here. Judge Arraj set Jan. 18 as the deadline for any defense motions.

★ ★ ★

The convicted men each face a possible maximum penalty of 5 years in prison and a $10,000 fine.

They went on trial here Oct. 26 on charges of conspiring to file false non - Communist affidavits with the National Labor Relations Board in order that the union could make use of the agency's services in labor matters.

Challenges Press at Last Bulwark of Our Language

ANN ARBOR (UPI)—Carl E. Lindstrom, former executive editor of the Hartford (Conn.) Times, said Thursday night the "press is the last bulwark of the English language."

★ ★ ★

Lindstrom, now a professor of journalism at the University of Michigan, told members of the national journalism fraternity Sigma Delta Chi that "as communication and education become more oral and visual, the printed word disintegrates and is corrupted by indifference and vocal abuse."

He said "the plain fact is that no discipline during recent decades has devoted such earnest study and research to the writing of communicative English as the newspapers of the U.S.

"Newspapers today are using the printed word in its most understandable form and thus are nearly the sole defenders of literacy.

★ ★ ★

"There are no more valiant battlers for the best written English than the journalism schools and the newspapers of America," he said.

Start Shopping Center in Grand Rapids Suburb

GRAND RAPIDS (AP) — Groundbreaking ceremonies Friday started preliminary work on a proposed eight-million dollar suburban Wyoming shopping center.

★ ★ ★

Matthew P. Doyle, secretary of Pioneer Shopping Center, Inc., of Kalamazoo which announced the plans last Jan. 29, said actual construction will start next spring.

Plans call for a center of 35 to 40 stores and Doyle said a total of 14 firms already have signed leases to occupy space in the project.

Suburbs by the Truckload

Suburbs are spreading farther out into the wide open spaces as our population continues to grow by leaps and bounds — and truck transportation makes this giant expansion program possible. That's because trucks are the only transportation system flexible enough to service all the out-of-the-way places people are moving to these days . . . Trucks go wherever there are roads — so homes (and factories and business establishments, too) can be located just about anywhere and everywhere in this big country . . . No matter where you live or do business, trucks assure you fast, efficient service for all your transportation needs.

Michigan Trucking Association
Fort Shelby Hotel • Detroit

"I Want My Money Back!"



Occasionally this Board receives a complaint concerning the policy of a merchant relative to refusal of refund of money or exchange of merchandise. In most cases, the **complainants take it for granted that the store will refund their money or exchange** the merchandise if it does not give complete satisfaction. We must remind such **complainants that matters of refund, exchange or repair** are part of each store's adjustment policy and any settlement is within the discretion of the store.

Merchandise specially ordered or made-to-order cannot be returned. Nor is it returnable if you purchased it on an "as is" or "all-sales-final" basis. Any store also has the right to refuse merchandise if soiled, worn or used, or altered from the condition in which it was bought.

The public is asked to co-operate by making careful selections of purchases and the retailers are urged to give customers complete information about their return policies to eliminate misunderin which it was bought.

BUSINESS ETHICS BOARD
of the
Pontiac Area Chamber of Commerce

MONDAY MORNINGEYE OPENERS



7-PC. DOUBLE-PURPOSE SOFA-BED OUTFIT

COMPLETE FOR ONLY $119

- Rich-looking sofa opens into bed for 2; has resilient spring construction cushioned with foam. Hidden bedding section and smart, bright accents. Tailored for years of beauty. Deluxe size swivel lounge chair.
- Stunning modern cocktail table and 2 matching step end tables. Crafted of choice woods in lovely spice walnut finish.
- 2 decorator-inspired china base table lamps with shades.

NO MONEY DOWN!

SANTA'S SPOTLIGHT SPECIAL!

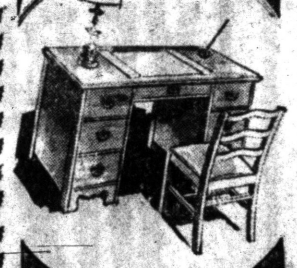

Desk and Chair
Gift-buy at $39.95
Spacious, 7-drawer, traditional desk and chair with top gift appeal!

SANTA'S SPOTLIGHT SPECIAL!

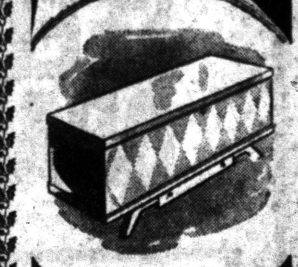

Large Cedar Chest!
Gift-buy at $39.95
Distinctive, modern chest in gray, walnut or mahogany. For furs, woolens!

SANTA'S SPOTLIGHT SPECIAL!

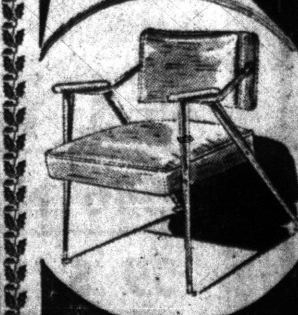

SMART CHAIR!
Gift-buy at $10
Ultra smart new-look chair with Danish carved styling. In steel and plastic. Reg. 19.95.

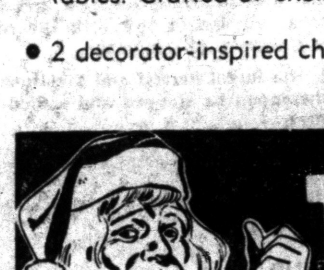

TABLES and LAMPS

MAKE IDEAL CHRISTMAS GIFTS!



Exciting Values in Gift Tables!
REG. $9.95 to $34.95
$5.95 to $19.95
What luck to find such beautiful tables at such rare savings . . . just when your gift-busy budget needs stretching! Come in! Select from hundreds of famous-name occasional tables! Contemporary and traditional designs in blond, mahogany, maple, walnut and ebony finishes. Many styles with no-worry plastic tops. Choose several now!

Gift Lamps Now at Big Savings!
$6.95 to $59.50 VALUES
$2.99 to $39.50
Lamps with all the expensive-looking detailing you prize, yet priced so low you'll want several for gifts, several for your own home! Our big collection includes beautiful ceramic and china lamps, the new fruitwood and walnut styles, milk glass, crystal, wrought iron! Every style, color, combination imaginable. All sale priced!



OPEN EVERY NIGHT UNTIL 9 P.M.

WKC
108 NORTH SAGINAW
Phone FEderal 3-7114

FREE PARKING IN REAR OF WKC



COZY CORNER — Golden haired Jo-Ellen Paavola of Garden City was visiting her grandparents the day these pictures were taken. Doesn't she look comfortable perched on the hearth? In this cozy corner of the family room the two walnut chairs have bright orange cushions. On the corktone tile floor there is a handmade Finnish rug in blue, rust and black. Pictures from Finland decorate the walls. Some of the little tables are brass with tile tops; others have plastic tops. Curtains are cream color.



FOR COFFEE BREAKS — This round plastic topped table is the scene of many a coffee session. Even now — in the picture — the coffee pot is plugged in. Chairs at this table have metal frames to match the table. Seats are white leather and backs walnut. All cupboards in the kitchen are birch. That one at the left is really large.

background for LIVING

Your Neighbor's House

Scandinavian Influence in Metsa Home

By JANET ODELL
Pontiac Press Home Editor

We know that the Pontiac Press has a wide circulation, but we're not sure every issue goes as far as Finland. A copy of today's Home Section is definitely going to be read in at least one Finnish home where relatives of the Matti Metsas live.

★ ★ ★

Not quite two years ago Mr. and Mrs. Metsa and their two grown children bought a home in Marotta's Orchard. They live on Big Trail and have a 197 x 200 foot lot that backs up to a ravine. Mrs. Metsa has a fine garden out in back.

The homes in this area are bi-levels. The exterior is red brick with redwood siding and white trim. Charles Marotta Building Corporation was the builder.

On the upper level there is a formal living room, three bedrooms and a bath. The Metsas have a bedroom that overlooks the garden and the ravine. There are deep green scatter rugs on the hardwood floor. Curtains are also deep green with a design in gray, avocado and rust. Furniture is mahogany.

Their son has a smaller bedroom in front. One wall has shelves to hold art objects gathered on an European trip and books. The walls are off-white. On the floor there is a brown and beige fiber rug. Curtains are beige.

Instead of a bed, Metsa has a small sofa chair that converts. There is also a Danish modern chair with coral cushions and a walnut chest.

Daughter Inez has a row of walnut chests under the windows in her room. Curtains are white with pink and aqua designs. Scatter rugs are white.

Over the bed are drop brass lights. To brighten the white spread there are aqua, purple and pink throw pillows. The bed table has a round marble top.

There's an Oriental touch in the low wooden table that holds a plant. A tiny statuette stands next to the plant. Above on the wall is a scroll. Next to this table is a black chair with a purple seat.

The same off-white walls are found in the living room. Here the furnishings are Danish modern walnut, except for the blond hi-fi set under the front windows.

Carpeting is beige. Draperies are white with gold. The gray Roman brick fireplace has a low brick hearth. Accessories are brass.

In front of the deep blue sofa there are two little square coffee tables with marble tops. One armchair is upholstered in two shades of blue. A trio of rush stools that slide under one another give extra seating space.

Lamps are all large. Three of them have white bases. One
(Cont. on Page 19, Col. 3)

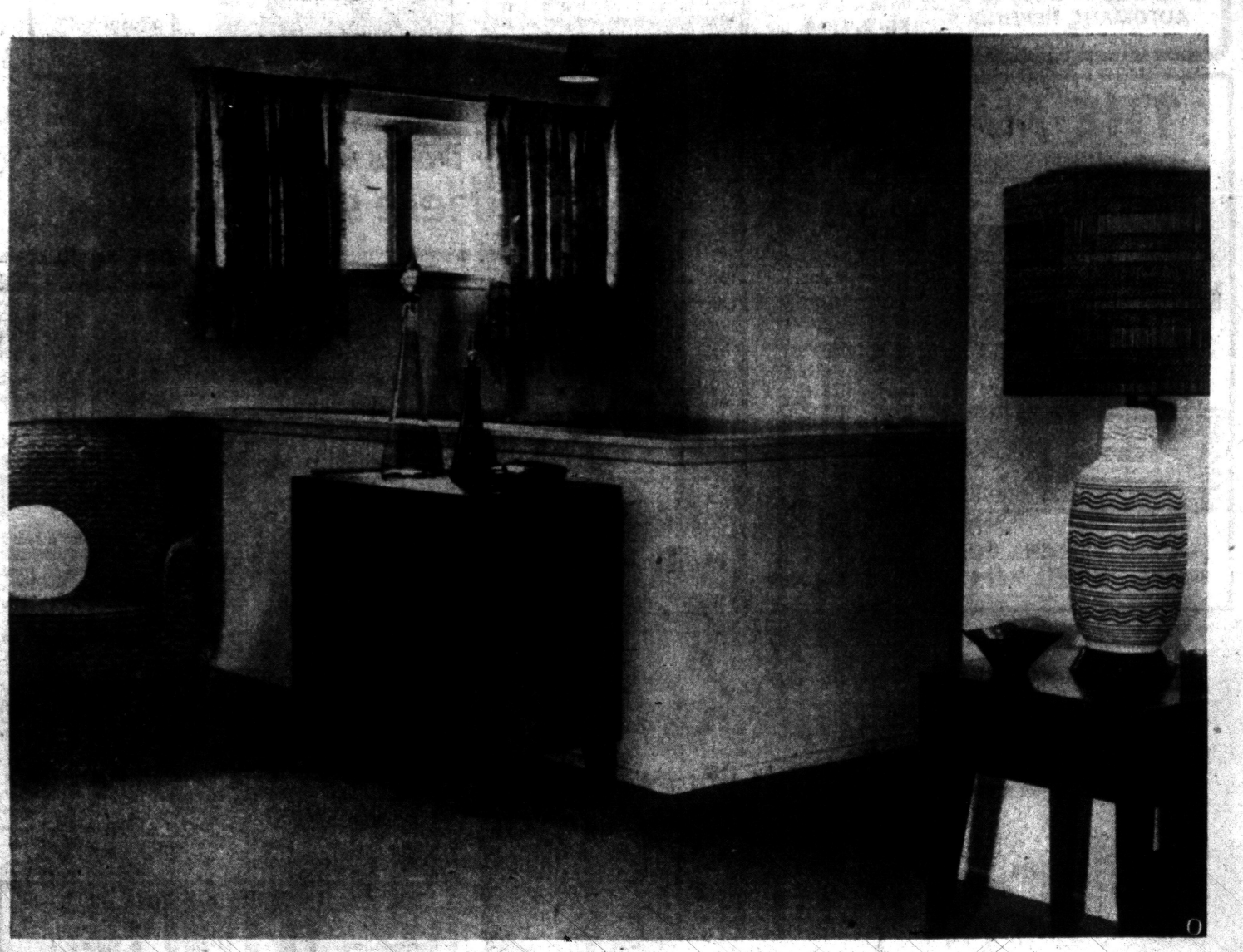

AT THE TOP OF THE STAIRS — The formal living room is on the upper level, with one wall open to the stairway. Walls are off white. Carpeting is beige. The curtains are white with a gold design. The shade on the lamp is blue and white. Two shades of blue are combined in the armchair at the left. Colored glass bottles add further touches of color.

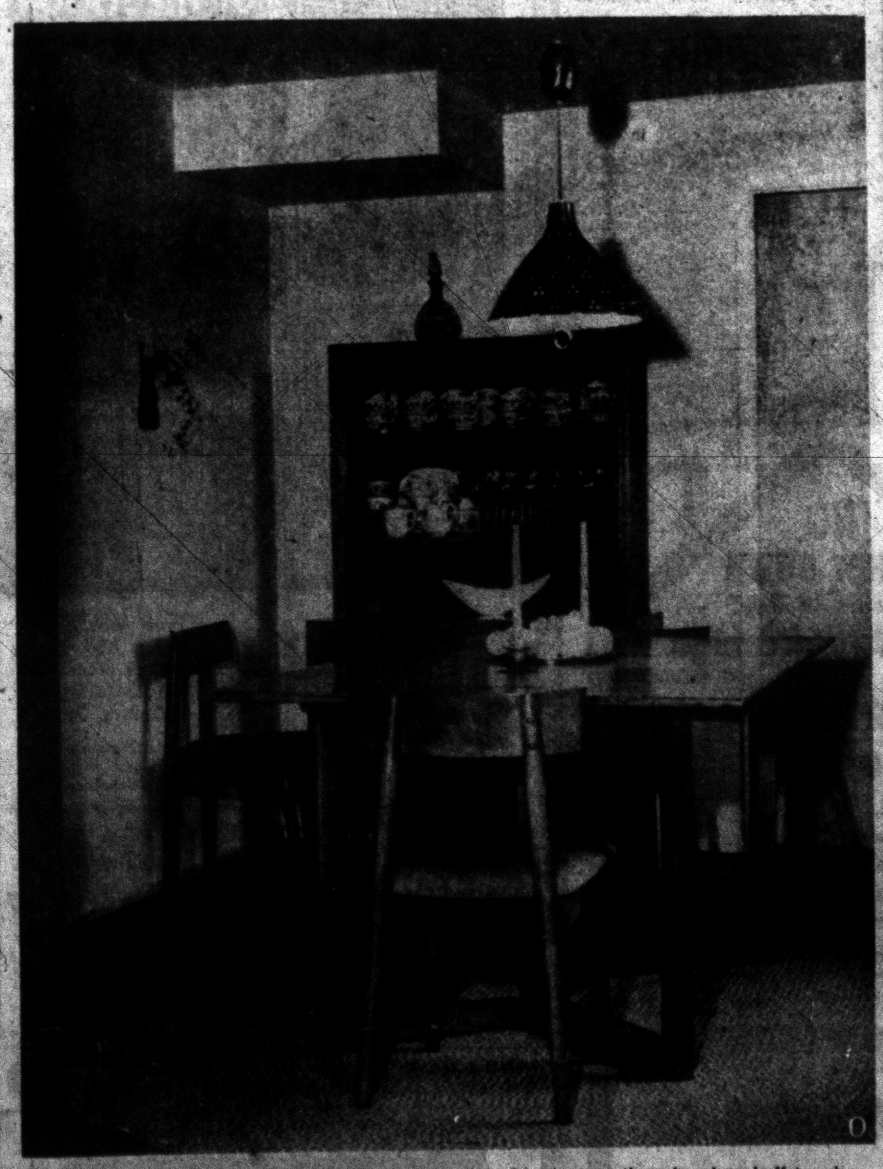

SIMPLE LINES — Dining room furniture is birch. Its simple lines are very pleasing. Chair seats are beige. The oval braided rug is beige and yellow. In addition to the glass topped china cupboard in the rear there is a long buffet under the windows. Walls are off white. The pull down light fixture is pierced metal.

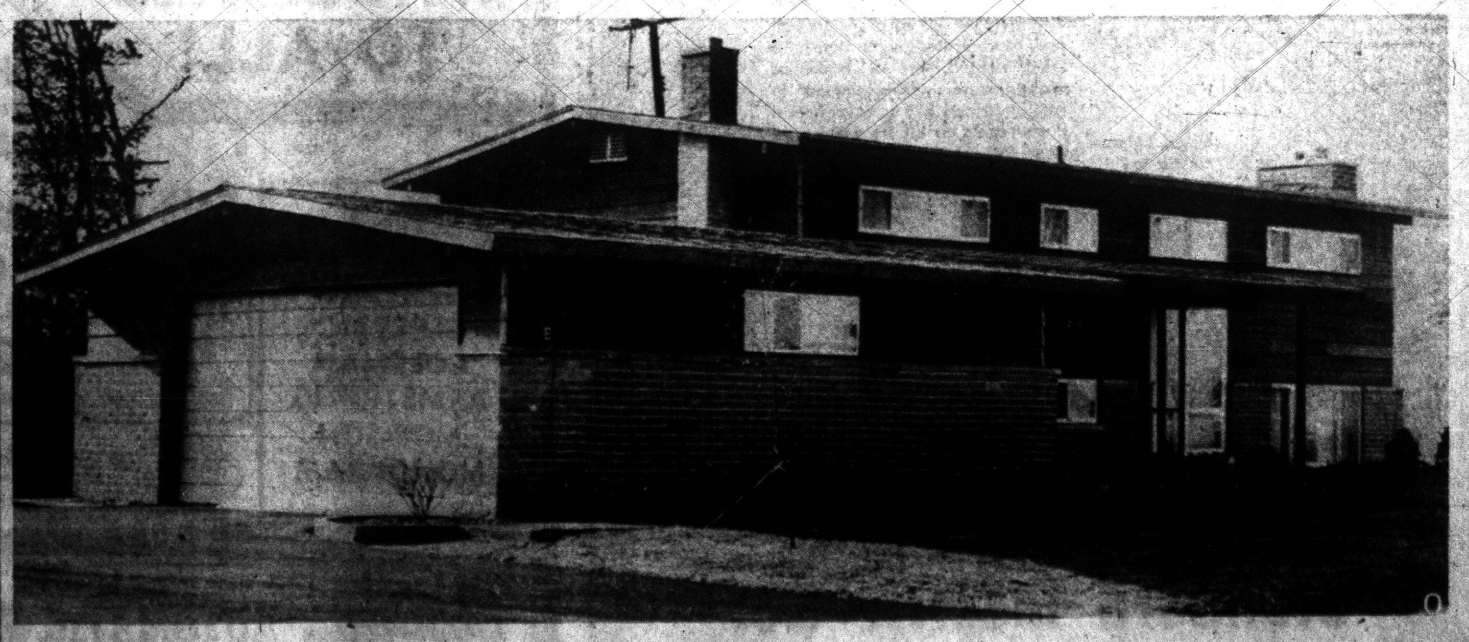

BRICK AND REDWOOD — The Matti Metsa home is located on an almost square lot on Big Trail in Marotta's Orchard subdivision. It is a combination of red brick and redwood siding with white trim. The double garage is attached.

Pontiac Press Photos by Vanderwerp

Charles Marotta Building Corporation did the building. The Metsas have been in residence almost two years.

Less than 10 per cent of California's population lives on farms.

LAKEWOOD VILLAGE
Home Sites
EM 3-0085 or MU 4-8825

Is Lumber Green?

Prevent lumber shrinkage by checking for green lumber when delivered. Cut a sliver from the edge of the board. If it snaps cleanly when bent, it's probably dry enough for use. Green wood slivers bend easily and leave ragged edges.

Special!
PLYWOOD
4x8x¼" V-Grooved Mahg. . . @ $4.80
PRE-FINISHED
4x8x¼" V-Grooved Mahg. . . @ $7.00
OAK FLOORING
Select Red Oak Flooring . . . . $225 M
No. 1 Com. Red Oak Flooring $185 M
No. 2 Common Oak Flooring . . $130 M
No. 2 Oak Shorts . . . . . $90 M
CASH and CARRY 5%!
M. A. BENSON CO. INC.
LUMBER • Builders' SUPPLIES • FUEL
549 N. SAGINAW ST. Pontiac 16, Mich. Tel FE 4-2521

Modernize Your Home for Real Winter Comfort WITH TORIDHEET AUTOMATIC HEATING
Quality Workmanship
Quality Materials
At Reasonable Prices
For a Free Estimate Call:
AUTOMATIC HEATING CO.
5,000 Successful Installations in Pontiac Area.
17 Orchard Lake Ave.
FE 2-9124

THE MARK '59
Beautiful California Contemporary
Design by Scholz



Four Variations $22,500 to $26,500 plus lot
MODEL VIIIA IH
SILVER BELL RD
OPEN SAT. 2 TO 5
SUN. 1 TO 5
3½ Miles
WALTON
M-24
PERRY
Built by: BERSCHE CONSTRUCTION CO.
Sales by: O'NEIL REALTY FEderal 3-7103



ARTIST'S DELIGHT — A large studio is one of the features of this luxurious home. There are three bedrooms on the ground floor and space for more on the second floor. A big entrance foyer leads to sunken living room.

Building Costs Continue to Rise

NEW YORK — The cost-to-build in eight northeastern and north central states has gone up 2 per cent in the six months ending Oct. 1, according to Myron L. Matthews, manager-editor, the Dow Building Cost Calculator, an F. W. Dodge Corporation service. This area includes: upstate New York, Ohio, Pennsylvania, Indiana, Illinois, Michigan, Wisconsin and Delaware.

Thirty-three of 36 cost-sampling cities reported increases ranging from one to 4 per cent; 2 reported no change and one city reported a decrease of one per cent in the six months. All 36 cities averaged an increase of 3 per cent for the past year.

The cumulative 18-year increase from 1941 in these 8 states is 165 per cent. This means that a house which cost $7,500 for materials and labor in 1941 would cost $19,875 to build today.

Each dollar invested in a building in 1941 is now worth $2.65, less physical depreciation of at least 20 per cent. This leaves $2.12, a gain of $1.12 on each dollar invested, or an annual average of 6.2 per cent.

Base hourly wage rates have continued to mount. The half-year rise is 3 per cent and the cumulative increase for the twelve month period ending in October is 4 per cent. Wages have increased 172 per cent since 1941 in the northeast and north central states. This figure is arrived at by averaging local 18-year increases ranging from 146 to 206 per cent.

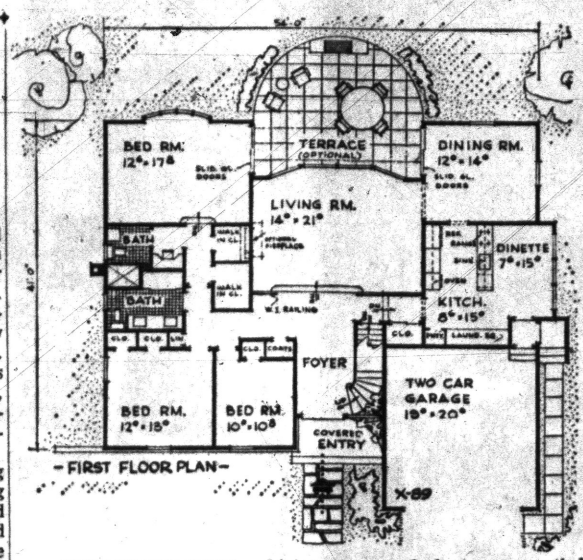

MAIN FLOOR PLAN — Living room overlooks terrace nestled between bedroom and dining room wings.

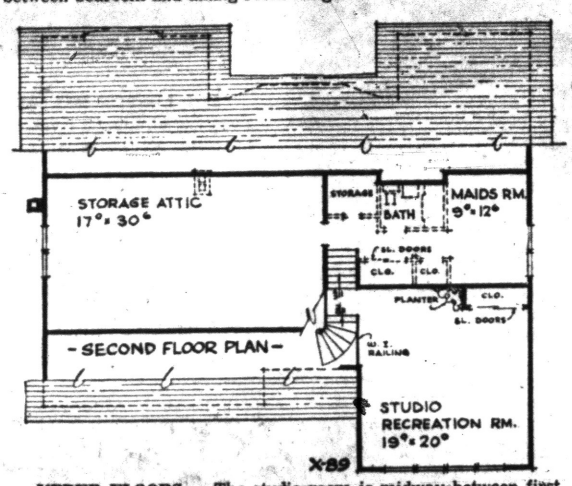

UPPER FLOORS — The studio room is midway between first and second floors. Space shown as storage attic could be finished as additional living quarters.

Test Wallpaper First for Water Resistance

How do you know what kind of wall paper you have? That's something you should determine when you buy the paper. Look on the backs of samples and you'll see the type specified. Where the wallpaper was already up when you moved in, always make a test in some inconspicuous area.

Rub with a damp cloth and see how the paper stands up under it. If it begins to shred or crumble a little, it's probably water-sensitive paper. If not, it's water-resistant. Plastic-treated paper is apparent to the eye.

SEE US FIRST
for Land Contracts—Real Estate—Insurance—Investments—Trust Service
DAWSON & BUTTERFIELD
R. J. Dawson, John Butterfield
11½ N. Saginaw St.
Phone FE 2-5420 Pontiac

Here's the Answer

QUESTION: Can you tell me something about those little fiber plugs that are used in walls as anchors for screws? I have no trouble with them when using them in a solid wall, such as masonry. But whenever I use one in a plaster wall, it slips back into the wall when I attempt to drive a screw into it. How can this be prevented? Or should the plugs not be used in plaster walls?

ANSWER: The type of fiber plug you mean can be used in almost any kind of wall, including plaster, although it is easier to handle when it is being placed in a hole made in a wall thicker than the length of the plug.

In thin plaster walls, it's a good idea to place the screw through the hole of the object being fastened. Drive the screw into the end of the plug the tiniest bit — two or three turns at the most. Then place the plug into the hole in the plaster and complete the fastening.

Since the plug will be attached to the screw, it can not fall back into the wall. Another way to attach something to a plaster wall is with a toggle bolt—which has a wing-like spread that grips the back of the wall after it passes through.

★ ★ ★

QUESTION: In a do-it-yourself book I am reading, there is a reference to "fish tape." Can you tell me what this is?

ANSWER: "Fish tape" is the expression sometimes used by electricians to describe what most of us called a "snake." It's the narrow strip metal, properly flexible, that is used for "fishing" wire through the spaces in the walls and floors.

★ ★ ★

QUESTION: I am thinking of using squares of striated plywood for the walls of a room in the attic. Can these squares be stained?

ANSWER: Yes. For a striking decorative effect, every other square can be stained a different shade. It's much easier to do this before the squares are attached.

Electric Heating
FREE ESTIMATES
EVANS ELECTRIC CO.
828 N. Main, Rochester OL 1-1380

FOR ANY MODERNIZATION WORK, CALL
• Additions • Garages
• Remodeling • Siding
FE 5-8405
AMBASSADOR INSULATION CO.
2110 Dixie Hwy. at Telegraph Pontiac

Beautiful Lighting comes in threes by virden

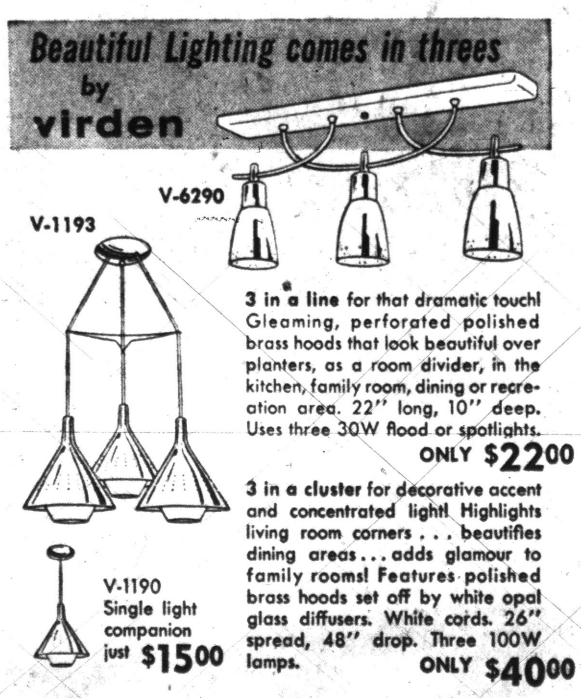

3 in a line for that dramatic touch! Gleaming, perforated polished brass hoods that look beautiful over planters, as a room divider, in the kitchen, family room, dining or recreation area. 22" long, 10" deep. Uses three 30W flood or spotlights. ONLY $22.00

3 in a cluster for decorative accent and concentrated light! Highlights living room corners . . . beautifies dining areas . . . adds glamour to family rooms! Features polished brass hoods set off by white opal glass diffusers. White cords. 26" spread, 48" drop. Three 100W lamps. ONLY $40.00

V-1190 Single light companion just $15.00

Public Welcome:
Stop in Anytime From 8 A. M. to 5 P. M. Tuesday Thru Friday—Monday 8 A. M. to 9 P. M.
KEEP YOUR HOME SAFE—Make Sure All Wiring Is Done By a Licensed Electrical Contractor
Electric Heating Specialists
Standard Electric Co.
175 South Saginaw Street FE 2-9261
FREE PARKING ADJACENT TO MAIN BUILDING

Home With Studio Room Can Be Practical Too

If you expect to find an artist's palette and brushes under the Christmas tree this year, you might give Santa Claus a hint that it would be nice for him to throw in this studio house to complete your equipment.

That probably is the most outlandish reason ever advanced for home ownership, but living in this home would offer so many other advantages Santa Claus might overlook the lack of logic.

In addition to the dramatic studio — which for families not artistically inclined would serve as a bright recreation and hobby room — X-89 in the House of the Week series has an impressive foyer with curved stairway, a sunken living room and a luxurious master bedroom. There are two other sleeping rooms downstairs and possibility of others upstairs.

Architect Herman H. York created the studio room by fitting an intermediate level in what is basically a 1½ story house. The studio is only seven steps above the foyer level. Seven steps further up is an optional maid's room and bath on the second floor.

In addition to bathing the studio in natural light, the large window wall in this room adds to the exterior beauty of the house.

Over-all dimensions are 55' width by 41' depth.

Habitable area on the first floor is 1,830 square feet. The two higher levels offer a total of 1,250 square feet. Garage covers 396 square feet.

A minimum lot width of 75' is recommended. More may be required by some zoning ordinances.

The area on the second floor to the left of the future maid's room can be used as an attic storage area or converted into a finished room.

The first floor covers 1,930 square feet of habitable area. The two upper levels offer an additional 1,250 square feet, although all of this need not be finished. The two-car garage is 396 square feet.

The main floor has excellent separation between sleeping, entertaining and working areas. The key to the good circulation is the large entrance foyer.

Living room, dining room and kitchen are all two steps lower than the foyer level. Wrought iron railings decorate the inside boundary of the living room and a bay window on the opposite side overlooks the rear terrace. An open arch leads from the corner of the living room into the dining room.

The extra large kitchen is arranged so that the food preparation area is completely separated from the dinette. There also is room here for the laundry, although this equipment could be placed in the cellar if the owner desires. There's a service entry foyer off the kitchen which connects with both the outdoors and the two-car garage.

LUXURIOUS BEDROOM

The master bedroom has several glamorous features: its huge size, a bay window and sliding glass doors opening on the terrace. There's a private bath and two large walk-in closets.

Vertical boards and battens over a low section of brick veneer are used on part of the front exterior wall. Architect York suggests wood shingles for all other exterior walls, preferably wood sawn.

A full open cellar is provided, although clearance is only 6' under kitchen, dining room, living room and master bedroom.

Glass No Barrier to Dust

Even though cupboards have tight-fitting doors, check glassware for a film of dust or grease before the party. It's surprising how soil can seep into things.

Study Plan Order Coupon

Send to The Pontiac Press, Pontiac, Mich.

Enclosed is 50 cents in coin. Please send me a copy of the study plan of The House of The Week, Design X89.

No stamps accepted. Please do not use sticky tape on coins.

NAME .....
(please print)
STREET .....
CITY ..... STATE .....

WHOLESALE TO ALL!
NO MONEY DOWN
5 Years to Pay!
1st PAYMENT 1960!
These Famous Brands:
GENERAL-ELECTRIC
COLEMAN
ARMSTRONG
MOR-SUN
MONOGRAM
Both GAS and OIL
GAS 105,000 BTU $208 No Money Down
OIL 105,000 BTU $252 No Money Down
MOR-SUN is guaranteed by Good Housekeeping!
GOODWILL AUTOMATIC HEATING CO.
3401 W. Huron St. "Your Heating Supermarket" FE 8-0484

H. H. SMITH OIL CO.
FE 2-8343
590 S. Paddock St.
Let us show you how to make heating dollars go further with
CERTIFIED COMFORT SHELL HEATING OIL
• PREMIUM GRADE HEATING OIL
• PREMIUM SERVICE
—at no extra cost

Insulation of electric water heaters makes them like thermos bottles—they hold heat in, are cool on the outside.

FOR CLEAN, QUIET DEPENDABLE Gas Heat!
OFFICIALLY APPROVED — The Dowagiac Arrow carries the seal of Approval of the American Gas Association.
The DOWAGIAC "Arrow" GAS FURNACE
The Dowagiac "Arrow" Gas Furnace heats, circulates, humidifies and filters the air—there's nothing finer under the sun! Engineered for economy, built for years of service! Quiet, always dependable—no noisy moving parts. A complete, compact unit, finished in beautiful blue baked-on Hammerloid enamel, it's ideal for your modern basement or recreation room.
BRYAN J. FRENCH
Heating and Sheet Metal Contractor
Serving Pontiac Since 1925
351 N. PADDOCK STREET
FE 5-6973
Dowagiac
Steel Furnaces
Water Heaters • Air Conditioners

CUSTOM BUILDING
by
Harold E. Booth
• Remodeling
• Siding
• Recreation Rooms
• Roofing
• Additions
• Kitchens
• Garages
• Breezeways
• Attics
• Bathrooms
ALL HOME IMPROVEMENTS
F.H.A.
CONVENTIONAL
NO MONEY DOWN



551 Hilltop Drive
Pontiac
EM 3-4501

SAVE $16.00
Guaranteed 1 Full Inch Thick
ALUMINUM STORM DOOR
Waterproof Drip Cap
BIGGEST SAVINGS OF THE SEASON
Full Piano Hinge
COMPARE THESE FEATURES FOUND ONLY IN $39.95 DOORS
• WATERPROOF DRIP CAP
• FULL LENGTH PIANO HINGES
• 1 SCREEN, 2 GLASS PANELS
• PNEUMATIC DOOR CLOSER
• KNOB LOCK
• STORM CHAIN
• FULLY WEATHER STRIPPED

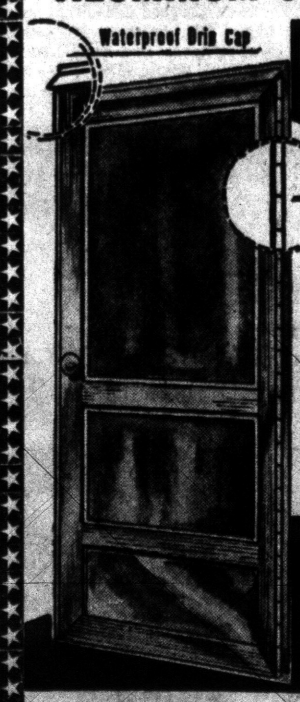

$23.95
CASH AND CARRY
Free Measuring Service and Phone Orders Accepted on Installation Orders Only
Installation can be arranged at slight additional cost.
CALL FE 3-7033 DAY or NIGHT
Special Operators on Duty 24 Hours a Day
FEDERAL MODERNIZATION CO
2536 DIXIE HWY.
3 Blocks North of Telegraph Rd.

Indelible Pencil Marks

To remove indelible pencil marks, soak in alcohol and launder. If the stain remains, soak in chlorine bleach beads, and rinse thoroughly.

GAS and OIL BURNERS
Sales and Service
MOERY'S
OIL BURNER
FE 2-4970

ALUMINUM SIDING
FOR YOUR HOME!
WHY?

- Aluminum Siding will never rust, rot, warp, sag, peel, blister or chip.
- Has more insulating value . . . 16 times its thickness in brick.
- Reflects 90% of sun's rays.
- Vinyl Resin Enamel Finish eliminates costly repainting.
- Lasting beauty increases your resale value.

Lower Winter Prices Now in Effect

DEAL DIRECT
PHONE
MICHIGAN ALUMINUM CO.
FE 8-9051 or
EVES. FE 5-5088

More Leisure More Projects

People are living it up — at home — more than ever before. Time was when home was a place to eat, sleep and be merry. Today home is a community center on the family level.

"Home today is a way of life," says a housing expert who travels 90,000 miles a year talking to builders and homeowners.

Jay Simpson of Allied Chemical's Barrett Building Materials Division says his studies show that a typical homeowner has up to 75 hours a week, exclusive of sleeping time, to spend at home.

"A factory worker with a 35-hour week living within 30 minutes of the shop has over three days a week to keep himself occupied at home," figures Simpson.

"This added leisure time creates the demand for more activity and greater utilization of floor space," points out Simpson. "Often it means providing Dad with a study, a music corner or soda bar in the basement for the youngsters, a sewing room for Mom, a patio and barbecue pit for the entire family.

"Fortunately, the rising standard of living has provided the homeowner with the money as well as the time," adds Simpson. "And even where there isn't the ready cash, FHA and other sources stand ready to make the necessary funds available.

"Fortunately, too, this added time has given Dad more incentive to develop skills that can be useful around the house while developments in building materials and techniques make it practical for him to undertake extensive home improvement projects.

"Fibreboard products such as decorative ceiling tiles, fireproof gypsum board and rock wool insulation are examples of building materials that are economical and easy to install," concludes Simpson. "In fact, they're so easy Dad is once again man of the house."

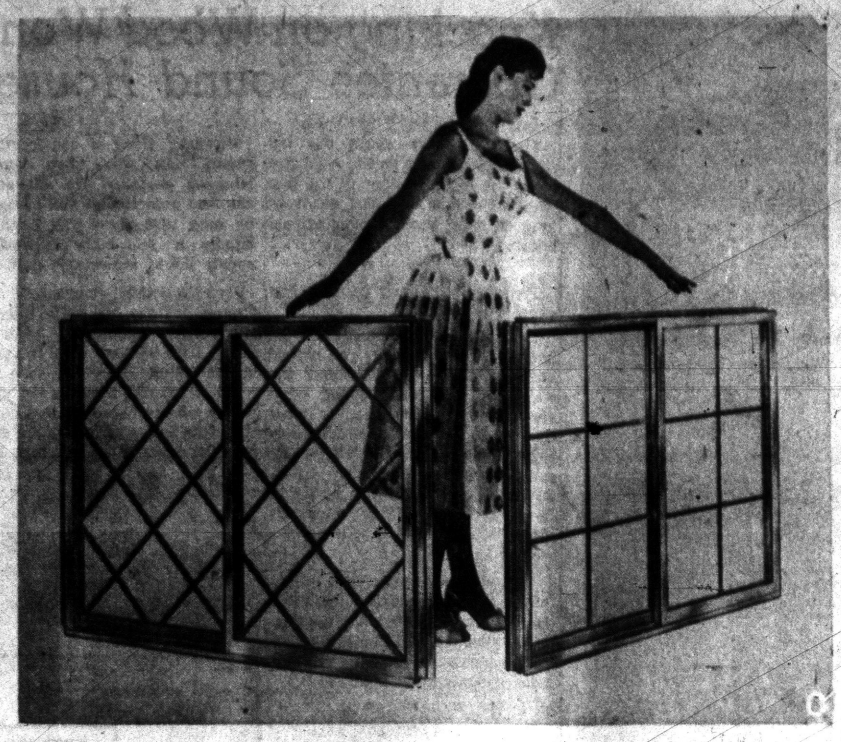

ALUMINUM WINDOW — New prime horizontal gliding aluminum window introduced by Glidorama Division, Whizzer Industries, features muntin bars sealed between glass panes. New window was designed to permit architects, builders and home owners to achieve traditional styling, plus clean trim lines and ease of maintenance. Sealed air space between panes insulates as well as providing space for diagonal, or horizontal and vertical bar designs. Because dividing bars are inside glass, unit eliminates need for small pane cleaning. Available in all standard window sizes; special sizes to architectural specifications.

Questions and Answers

QUESTION: I'm always seeing the expression "16 inches on center" when reading about the spacing of studs. Exactly what does it mean?

ANSWER: It means that the studs are spaced 16 inches from the center of one stud to the center of the next. If the studs were set the edge of one to the edge of the next, they actually would be more than 16 inches apart on center.

QUESTION: We have a large kitchen covered with inlaid linoleum. It has become dull looking but is still in good condition. We were wondering whether it would be possible to paint over the linoleum and, if so, what kind of paint to use?

ANSWER: There is a special type of paint made for linoleum. Almost any hardware or paint store carries it. Because it must stand up under constant traffic, this paint is exceptionally durable. While it costs a little more than ordinary paint, it is well worth it for the particular purpose.

QUESTION: We would like to have a ceiling fixture installed in our living room. There is no ceiling outlet at present. There is a crawl space over the ceiling.

Our problem is this: we plan to redecorate in about six months and wonder whether it would not be wise to wait until that time, since the electrician will have to make a hole in the ceiling?

ANSWER: There is no reason to wait. Where there is an attic or crawl space over the ceiling, the plaster is broken only where the outlet is to be fitted. Therefore, when the fixture is in place, there will be no visible sign that any fresh work has been done.

Three Dimensional Effect

New designs in wall covering with a three-dimensional effect have been made washable with soap or detergent suds. The covering is vinyl and available in metallics, grass cloth, brocades and mosaics.


WHITE FLAME
Soot Destroyer
Spray soot away the White Flame way! Economical and handy spray can obtainable at at hardware stores.
Oakland Chemical Co.
774 WOODWARD AVE.

Australian farmers are expected to harvest about 180 million bushels of wheat this year, compared with last year's 214-million-bushel crop.


Here's real value in budget priced fixtures

For plumbing fixtures that are budget priced—yet quality made — see the famous American-Standard line. It offers smartly styled, sturdy - constructed fixtures to fit any plumbing need. Lustrous, easy-to-clean surfaces. They'll add a beauty note wherever used. See them in our store.

BATHROOM FIXTURES
AMERICAN-Standard
FHA Terms Available
EAMES & BROWN
55 E. Pike FE 3-7195

Danish Modern Furniture in Matti Metsa Home

(Continued from Page 17)

has a blue and white shade; the others are white.

In the downstairs family room the floor is corktone tile. There is a handsome, handmade Finnish rug combining blues, rust and black. Draperies are cream colored.

★ ★ ★

Down here the fireplace is red brick with a raised hearth. On one side of the fireplace there are a number of pictures from Finland. A pull-down lamp gives light for readers in the nearby walnut chair with bright orange cushions.

Opposite the fireplace is a white leather sofa. Two brass coffee tables with tiled tops stand in front of it. On the wall side there is a slatted bench used as a table.

In the area near the window wall there are bookcases and a brass pole lamp. Another lamp pulls down over the round plastic table.

Around the table are grouped white fiberglas chairs. Under the bookshelves are blonde chests. Two more chairs are rush with turquoise cushions.

FOR YOUNGSTERS

The Metsas say everything down here is for the grandchildren who come to visit often. The day we visited the house four-year-old Jo-Ellen Paavola was on hand.

Dining room furniture is birch. Under the windows is a buffet; on one wall a china cupboard. Chair seats have beige upholstery.

Draperies are cream with gold threads. In the center of the room is an oval braided rug in beige and yellow. Over the table is a cone shaped light fixture.

★ ★ ★

As might be expected, the Metsas are great coffee drinkers. In the kitchen there is another table where they can gather over a steaming cup. This table is oval with a plastic top resembling walnut. The walnut-backed chairs have metal frames and white leather seats.

Cupboards are birch. Counter tops are beige linen weave Formica. On the curtains is a geometric design in rust, brown and white.

On the inner wall there is a long slatted bench that holds plants. The whole family loves plants. Above this bench copper molds lend a cheery note.

Both Metsas were born in Finland but have long lived in this country. For many years Metsa worked in the Hancock mines.

Draftsmen's Competition Sponsored by SMCAD

The Michigan Society of Architects (MSA), Detroit, announces a Draftsmen's Competition sponsored by the Sheet Metal Contractors Association of Detroit Industry Fund. The SMCAD Industry Fund is offering $1000. (one thousand dollars) in cash prizes to be awarded to draftsmen, engineers and architects, not principals of firms, self-employed or employed by members of the three Chapters of the MSA-AIA — Detroit, Saginaw and Western Michigan.

★ ★ ★

The Competition starts immediately and prizes will be awarded during the MSA Convention March 30, 31 and April 1, 1960. Complete information is available through the SMCAD Industry Fund or the MSA-AIA Detroit Offices.

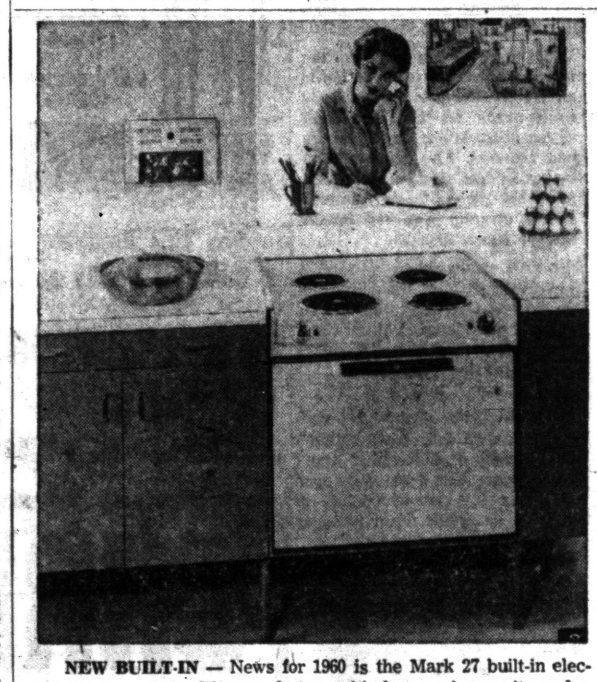

NEW BUILT-IN — News for 1960 is the Mark 27 built-in electric range, a truly different design, with four surface units and a full-sized master oven all in one piece. Designed by General Electric's engineers to provide high style, while saving space and installation costs, the Mark 27 fits into any standard countertop between standard or custom base cabinets. Homemakers will like the chrome remote control panel which hangs on the wall out of children's reach (upper left); the graceful design of the new recessed cooktop; the bake-and-broil oven; the selection of five colors; and most of all, the simple elegance of the built-in look.

New Carpet Patterns Achieved by Knife

New tools cut carpeting without visible seams, enable worn, burned or badly soiled areas to be replaced. Endless patterns can be achieved by cutting out certain areas and inserting contrasting colors and textures or other materials such as vinyl tile.

The carpets are bonded to a curved sponge rubber base, are mildew, lint, and moth proof, and are available in a wide range of patterns, colors and textures. Although the carpets are held firmly in place, they can be peeled up easily for cleaning, repairing or moving.

Custom Built Garages
NO MONEY DOWN



F.H.A. 60 Months to Pay

- GARAGES • BREEZEWAYS • ADDITIONS
- KITCHENS • PORCHES • BATHS
- MASONRY WORK • ALL MODERNIZATION

F.H.A.

Open Every Night 'til 9 P.M. — Sunday 12-4 P.M.

D & M Building Service
2255 W. Walton Blvd. Corner Opdyke
FE 2-7004 MY 3-2751
Eves. & Sunday OR 3-2276

WAREHOUSE
Sale
ALUMINUM SIDING

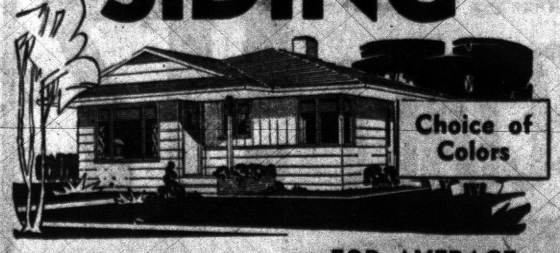
Choice of Colors

$329 FOR AVERAGE 6-ROOM HOUSE Requiring 1,000 Sq. Ft. of Siding
NO MONEY DOWN!

OUR PLEDGE:
NO MATTER WHAT PRICES YOU HAVE BEEN QUOTED—WE'LL BEAT THEM ALL DURING THIS SALE

Call Today FREE Home Survey
FE 4-2575

- ROOFING
- DORMERS
- ATTIC ROOMS
- BASEMENT ROOMS
- VIOLATIONS CORRECTED
- SIDING AND GUTTERS
- KITCHENS—BATHROOMS
- PAINTING—PLASTERING
- ALTERATIONS
- PORCHES
- ADDITIONS
- COMB. WINDOWS
- RECREATION ROOMS
- HOUSE LEVELING—PIERS

MIDWEST Builders and Supply
718 W. Huron St. Pontiac, Mich.

WE SOLVE YOUR "CURRENT" PROBLEMS


DAN

DAN & WARD ELECTRIC
Contracting & Service
Located in the Auburn Heights Laundromat
2951 Adams Road
UL 2-2880


WARD


Free Estimates — We Deliver Anywhere!

UNIT STEP
ALSO
CUSTOM RAILING
For a Step in Beauty

CHECK THESE FEATURES:
- One-Piece Construction
- Permanent Beauty—Rugged Dependability
- FHA Specification
- Strong Reinforced Casting
- Avoid Messy Installation

Safety Tread Reduces Slipping

UP TO 42 SQ. FT. OF PORCH SPACE
CONCRETE STEP COMPANY
6497 Highland Rd. (M-59) OR 3-7715

LIVE BETTER FOR LESS!
This Exciting New Type Ranch Home Offers Such Tremendous Value That You Can Own Your Own Home for Less Than Rent!



The Luxurious SPACE QUEEN
Full basement, 3 bedrooms, two-car attached garage, 21' farm-style kitchen, over 1,000 square feet of living area.

Priced at Only $13,990

ONLY $290 DOWN
Plus Costs
30-YEAR FHA TERMS
Including 75'x150' Lot

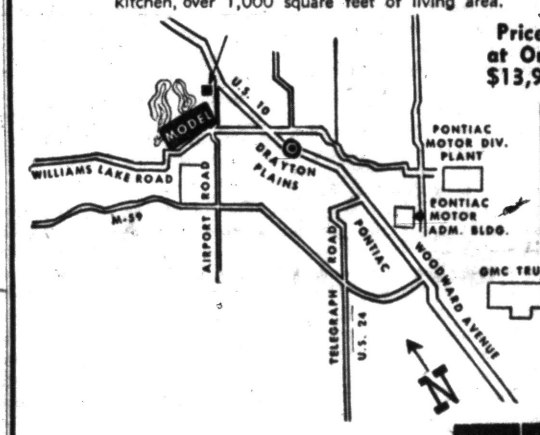

MAGNIFICIENT LOCATION
Beach privileges on Lotus Lake. Near schools, churches, shopping and commuter station.

Models Located at:
6220 Williams Lake Rd.
¼ mile West of Airport Road
Sales by:

Proudly Built by:
CARLO Construction Co.
6220 Williams Lake Rd.

SLAVIK realty, inc.
10450 W. Nine Mile Road
Oak Park 37, Michigan OR 3-0001

SHELL HOMES FINISHED

- NO MONEY DOWN
- NO PAYMENTS 'TIL SPRING

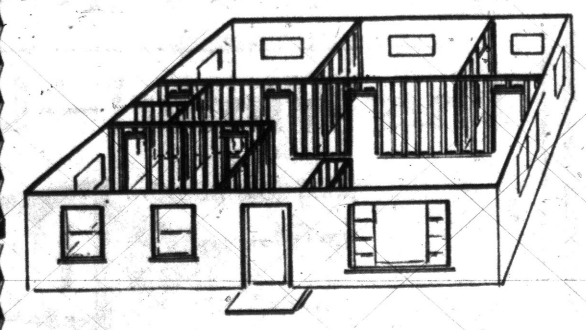

Have Your Home Finished for Christmas at Lower Winter Prices!

NOTE:
These are installed prices for average 3-Bedroom home with approximately 988 square feet of area—size 38 x 26.

	Amt.	Payments Per Mo.
★ FINISH ALL DRYWALL	$300	$ 6.24
★ #1 HARDWOOD FLOOR	280	5.82
★ DELUXE KITCHEN CABINETS with BUILT-IN OVEN and RANGE	910	18.93
★ WINDOW AND DOOR TRIM	170	3.53
★ 3-PC. BATHROOM with SHOWER, MEDICINE CHEST and WALL TILE	480	9.98
★ OIL FURNACE	670	13.93
★ ALL STORM DOORS and WINDOWS	270	5.61
★ INSIDE DOOR and SLIDING CLOSET DOORS	290	6.03
★ HOT WATER HEATER and LAUNDRY TUB	160	3.33

Add Your Own Monthly Payments for What You Need!

Our Representatives will call at your home for a FREE Estimate . . . 7 Days a Week from 8 A.M. to 10 P.M.

FE 3-7833 Call Anytime— Operators on Duty 24 Hours a Day

BIG BEAR CONSTRUCTION COMPANY
92 W. Huron Pontiac

Frilly Window Shades Ideal for Young Girl

Embroidered window shades are the latest revival to appeal to people looking for a dainty effect that doesn't involve constant care. Now you can buy sheer lawn window shades embroidered in small or large silken designs. These shades are sometimes used with a room-darkening shade behind them when light control is desired.

★ ★ ★

For a young girl's room, a feminine bedroom or nursery, embroidered window shades make a large contribution. Vinyl coated, they are washable and wipe off easily with a damp cloth.

WHEN YOU HEAT with Gas

you're really living! The best in modern fuels deserves the best in modern equipment. Play safe. Be sure.

ACCEPT NOTHING BUT Janitrol HEATING EQUIPMENT

THERE'S NOTHING FINER BUILT!



Otto A. Trzos
3101 Orchard Lake Rd.
Keego Harbor
Eves. and Sun. FE 2-0278
Call MA 6-6247

See the New
BRADLEY
$11,900 Full Price
EARL E. JAMES, Realtor
FE 2-7161 EM 3-4992

Factory Authorized
SALES and SERVICE
PERMUTIT
Water Softeners
Get Our Prices Before You Buy
NATIONAL WATER CONDITIONING SERVICE
3048 Sashabaw, Drayton Plains
OR 3-1246



SURE!
Remodeling and Modernizing ARE OUR Specialties
A Trial Will Convince You
Garages
Breezeways
Additions
Attic Remodeling
Recreation Rooms
Kitchen Remodeling
Commercial Buildings
Concrete Work
Porch Enclosures
Roofing
Siding
Bathrooms

"There is No Substitute for Experience"
BOB'S BUILDING SERVICE
Inc.
207 W. MONTCALM
at the flashing white light just east of Oakland Ave.
FE 4-9544
A. Murray White

Garages Have Space Potential

A garage, regardless of its size or lot location, offers the home handyman plenty of opportunity to install needed storage and recreational facilities.

Among the many projects that can be accomplished by a do-it-yourself enthusiast are inside storage compartments, deck or attic floor, lean-to room on the back or side, front door vestibule and an extra room on the roof.

Interior walls can be "put to work" by installing panels of heavy duty Peg-Board where all sorts of garden equipment and supplies can be stored between uses.

One section of the Peg-Board wall can be used as a garden center, workshop or hobby area. Tools can be hung on the wall within easy reach.

A detailed plan showing how to build a simple garage catch-all can be obtained by writing a postal to the Home Service Bureau, Suite 2037, 111 W. Washington St., Chicago 2, Ill., requesting free plan No. AE-361.

This plan shows how a handyman can increase substantially the storage facilities of a small garage by building overhead racks for garden and automobile equipment and supplies.

Floors Can Be Waterproofed

Treatment of hardwood flooring with a water repellent preservative can reduce considerably the amount of possible cupping or warping in the flooring strips.

That was the conclusion of the Maple Flooring Manufacturers Association as a result of special comparative tests on treated and untreated Northern hard maple flooring.

In connection with recommendations for water repellent preservation of maple flooring, the association said:

"The water repellent preservative is applied after the completion of final matching. The flooring is completely immersed in a vat of the preservative for three minutes or treated by vacuum process in which the cycle is adjusted, to produce the same retentions of preservatives.

"All surfaces exposed by cutting, planing or trimming subsequent to treatment must be re-treated by applying at least two (2) liberal brush coats of a water repellent preservative meeting the recommendations.

"The flooring can be treated individually or in bundles. Please remember, treated flooring must be dry before installing. When dry it is odor free. If odor of petroleum solvent is detected, place flooring in a warm room (about 70 degrees) and arrange bundles for maximum air circulation. Air dry until odor free."

FRED W. MOOTE, Inc.
Electrical Contractor
• INDUSTRIAL
• COMMERCIAL
Over 25 Years in Pontiac
State and City Licensed
845 W. Huron St.
FE 2-3924 — FE 2-4008

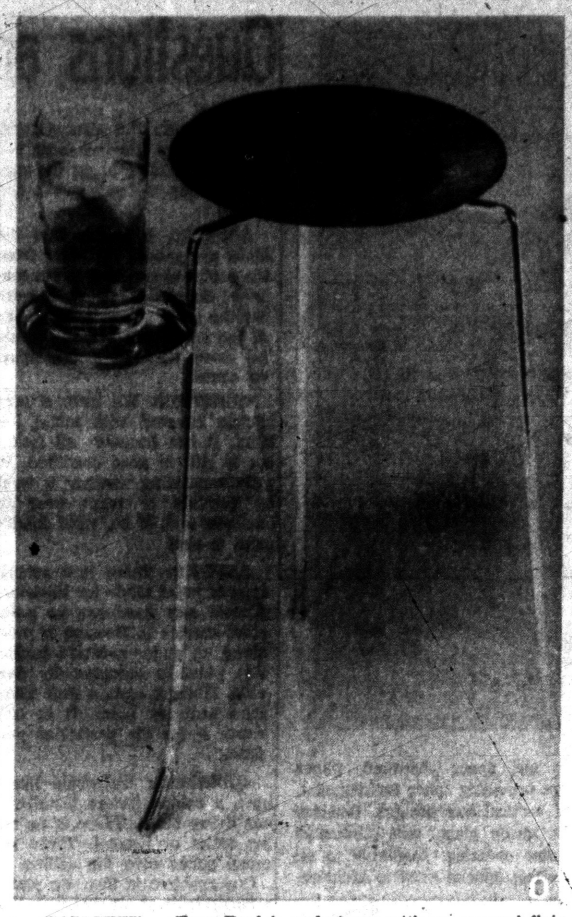

TABLETTE — Tony Paul is a designer with an unusual flair for giving purely functional devices a dressed-up appearance. His latest improvisation is the new Woodlin Hall tablette, a lightly scaled, individual-sized snack table. Designed to take the punishment of family TV-snacking, it also functions as the perfect adjunct to a bridge game, leaving the playing table uncluttered. An oil-finished walnut plate is set upon three wiry brass legs to which a removable coaster-ashtray is attached. Measuring at chair-seat-height, 18 inches, the tablette is only 11-sandwich-inches wide.

Hardboard Found in Roof Overhang

The deep roof overhang featured in many contemporary homes not only provides shade and protection from the elements, but also increases the apparent size of the home.

Builders are using various types of hardboard for deep overhangs, because the material is extremely durable and will not splinter or crack during adverse weather.

To increase the horizontal appearance of a home, many builders are using a hardboard siding with square-cut grooves. Called Panelgroove, the siding's neat pattern also increases the home's attractiveness.

For added eye appeal, some builders prefer Peg-Board paneling for overhangs. The board's perforations add a decorative exterior highlight and allow partial ventilation of the roof.

A low-cost overhang can be Masonite Panelwood, a slightly less dense hardboard. The smooth, grainless surface takes a long-lasting paint job.

Handyman Can Install Home Intercom System

A telephone intercom can be installed by do-it-yourselfers almost as easily as putting in a light switch. The system accommodates up to seven phones.

Handsets are pushbutton-operated and provide direct call facilities to any household area. The circuit also provides for a telephone-front door loudspeaker connection and an electric front door opener that can be controlled by a designated button on all phones.

Housewife Can Choose Her Sink

CHICAGO (UPI) — Something wonderful has happened to the kitchen sink. At least one manufacturer has put it to harder work for the housewife.

★ ★ ★

There are three-bowl, two-bowl and single-bowl sinks in new lines. All are sleek in stainless steel.

The three-bowl models are the most elaborate. Two large bowls on either side provide generous work areas for big jobs such as accommodating large platters and roasters. The smaller bowl in the middle doubles as a disposer section for food trimmings and a cleanup sink for breakfast or lunch dishes.

Smaller sinks have almost as much work surface, thanks to cutting boards and vegetable baskets which fit over them. A fitted cover for one bowl of a bar sink makes it ideal for ice storage.

★ ★ ★

All sinks in the group have such innovations as flat-bowl bottoms with corner drains which won't tip glassware. The drain stops open and close by remote control to save the housewife from plunging dry hands into greasy water.

Six-speed power blenders are built right into many new sinks. Others feature knife-sharpener attachments and garbage disposal units.

★ ★ ★

With all these features, the sink truly becomes the workhorse of the kitchen. Food arrives there and is prepared, and waste is disposed of, not to mention the dishes that still are washed there.

Knocking on Wood Won't Guarantee Sound House

The man who wears out his shoes kicking tires on the used car lot is the blood brother of the one who wears his knuckles out rapping on walls when buying an old house.

★ ★ ★

The result in each case is just exercise.

To determine whether an old house is worth buying, you should know what goes on behind the wallpaper, just as knowing what goes on under the hood is what counts in a used car purchase. But wall-rapping won't tell you. If you don't know, bring along someone who does. That's the advice of Jay Simpson, building materials specialist for Allied Chemical's Barrett Division.

"An old house may be a great buy, even if the cost of modernization is included," Simpson says, "but it should be inspected before purchase by someone who knows construction features."

★ ★ ★

Simpson recommends paying a local contractor or architect to accompany you when you are seriously thinking of buying an old house. He can check into construction details the layman may not be familiar with and also estimate how much it will cost to make necessary alterations.

★ ★ ★

"A man thinking of buying a $1,000 automobile is glad to pay $5 to a reliable mechanic to look the car over and advise him on the shape it is in. It's certainly worth paying more than that to make sure of a purchase of $10,000 or more," the Barrett specialist points out.

Bringing along a construction expert can work two ways, Simpson explains. He not only can find defects that you missed, he may also show you how to handle a seemingly expensive repair job at reasonable cost.

For example, cracked or chipped ceilings and walls may be covered by attractive, noise-reducing tiles that are easy to install and maintain. They are also low in initial cost. Warped wood shingles can be replaced by less costly asphalt shingles. An asphalt shingle with extra wide tabs, can also help give an old house the long, low look of modern homes.

★ ★ ★

So, before buying, don't knock on the walls, knock on the door of a construction expert. Then, concludes Simpson, you won't have a kick coming.

BRUNER
Fully Automatic WATER SOFTENER



Automatically
▶ SOFTENS
▶ REGENERATES ITSELF
▶ RETURNS TO SERVICE
10 YEAR WARRANTY

See This Amazing Softener Today at
H. H. STANTON
Heating & Plumbing Contractor
103 State FE 5-1683

Want to Build Home on Government Land

In the vast open areas of our western states there is plenty of land for everyone — if you know where to look. In many cases a vacation spot of your own, on public lands, can be purchased, leased, or rented within a short distance of crowded campsites.

More than 100,000 American and Canadian families have already built vacation homes on public land sites, says the December issue of a home magazine. Prices start as low as $100, and leases are often as inexpensive as $10 a year. In most cases, you must make certain improvements on the property within the first few years, and your labor counts in the evaluation of improvements.

For information on homesites and campsites available, write the following agencies: Bureau of Land Management, Department of the Interior, Washington 25, D.C.; U.S. Forest Service, Department of Agriculture, Washington 25, D.C.; Bureau of Reclamation, Department of the Interior, Washington 25, D.C.

The magazine also lists several Canadian agencies offering tracts for sale.

Light and Heavy Colors

Some colors seem heavier than others. Deep colors, for instance, compared to pale colors. The "lightest" color of all would consequently be white; the "heaviest," black. Next time you're traveling, notice the suitcases. See if the light-colored ones don't look lighter in weight than the black ones.

See Our Breath taking
HILLTOP HOME
In the city of Rochester with all city conveniences.
Holtzman & Silverman

"TUG"
BORST
REALTOR



Beautiful Watkins Hills
ASK FOR PLAN #5906
• Aluminum Sealed Glass Windows • Paved Streets
• Full Blanket Insulation
• Over 1,200 Square Feet
• City Water, Gas Heat
Model Open 12-8
DAILY and SUNDAY
Call for Appointment
OR 3-8021

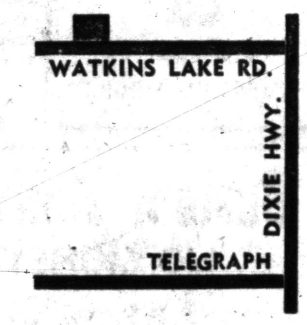

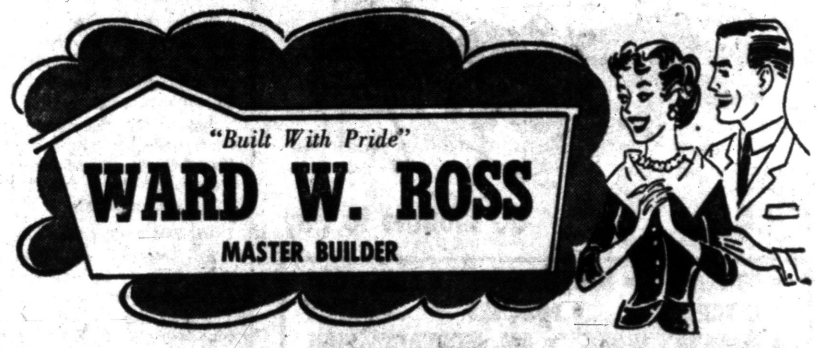

"Built With Pride"
WARD W. ROSS
MASTER BUILDER

CHRISTMAS TREES
BIG, BUSHY, LONG NEEDLE PINES!
4 ft. to 12 ft.
YOUR CHOICE



CHRISTMAS TREE SPECIAL! 97c
ALL SIZES
Over 5000 bushy trees in stock for this sale. You have your choice of trees in large piles from 5' to 12' all plantation grown.
OPEN SUNDAY
10 A. M. 'til 8 P. M.
Daily
8 A. M. to 8 P. M.
ALSO SOME SPRUCE and BALSAM, from $2.00
BURMEISTER'S
NORTHERN LUMBER CO.
PHONE EM 3-4171
7940 COOLEY LAKE RD.

MODERNIZE...
This Winter!—Let G & M



bring your home... UP TO DATE!



We Specialize in . . .
• Attics
• Kitchens
• Additions
• Rec. Rooms
• Porches
• Roofing
• Garages
• Siding
• Concrete Work
• Aluminum & Asbestos Siding

Wouldn't You Like a Refreshing Change
of scenery around your home? We'll show you some plans and ideas that will change your home into a showplace you can be proud of.

"See Us Today or Phone"
NO MONEY DOWN
FIVE YEARS TO PAY
EASY FHA TERMS
Operator or Duty 24 Hrs. a Day
FE 2-1211
G & M CONSTRUCTION
2260 DIXIE HWY. NORTH OF TELEGRAPH

Pontiac Central 61	Pontiac North. 42	Waterford 74	Farmington ...48	Birmingham ...58	Lake Orion 61	St. Benedict ...41	St. Clement ...43
Flint Central ...36	Berkley 30	Southfield 64	Walled Lake ..47	Hazel Park ...43	Clawson 38	St. Michael....35	St. Fred 41

Pontiac Central Cagers Drub Outclassed Flint Central, 61-36

Chiefs Notch 2nd SVC Win, 4th Altogether

Balanced PCH Offense Features Easy Victory Over Indians

By BILL CORNWELL

FLINT — Pontiac Central's frustrating one-point defeat by Flint Central here last February was avenged Friday night—with 24 points to spare.

The Chiefs have been itching to take another crack at the Indians ever since that memorable evening when coach Joe Dowdy's racehorse basketball forces handed them their lone setback of the 1958-59 season, a 53-52 overtime decision.

At long last, coach Art Van Ryzin's PCH cagers were given the opportunity and they really made the most of it.

With four players hitting double figures in the scoring column, the Chiefs handed Flint Central a convincing 61-36 shellacking at Ballenger Fieldhouse for their 4th triumph of the 1959-60 campaign without a defeat.

★ ★ ★

Displaying their finest offensive balance of the still-infant season, the Chiefs practically chased the Indians off their own court.

It was their 2nd Saginaw Valley Conference victory in as many tries and enables them to take a holiday vacation in a first-place tie with Saginaw High on a 2-0 league record.

Flint Central's record now stands 1-1 in the Valley and 1-3 over-all.

★ ★ ★

Saginaw stayed even with the Chiefs last night by lacing Bay City Central 81-50 on the Bay City floor. In Friday's other SVC contest, Flint Northern dealt Arthur Hill a 55-46 reversal at Saginaw.

Flint Central's aggressive but erratic quintet was never in contention in this game.

The Chiefs jumped off to a 6-0 lead with Booker Hurner accounting for all six points and they were away and running.

They enjoyed a 14-5 edge at the end of the 1st quarter and expanded the bulge to 30-15 at halftime. The same 15-point spread prevailed after three quarters, 44-29, and they pulled even further away in the final eight minutes.

★ ★ ★

Both coaches emptied their benches in the final two minutes of the 4th period.

Hurner and George Fed, who improves every game, fired 16 points apiece while Phil Rabaja and Bill Pritchett each bagged 10. Bill Hayward added eight points to their well-balanced attack.

Fed and Hayward were rebounding standouts and Rabaja was the floor leader in this rout of an outclassed foe.

★ ★ ★

The run-and-shoot Indians were guilty of numerous court violations to further aid the PCH cause. They made many bad passes and their ball handling was frequently sloppy.

Rabaja, who seemed to be all over the court, pounced on nearly every loose ball given up by the careless Indians.

Flint was unable to land a player in double figures. The best they could do from a scoring standpoint was a seven-point effort by forward Dick Horning. Jack Rashleigh, their leading scorer entering the game, was limited to six.

★ ★ ★

Hurner got the Chiefs off and running by firing 11 of his 16 points in the 1st period. Fed carried the point-making load in the 2nd half by netting 11 of his 16.

Hayward suffered a cut on the side of his head in the 2nd quarter after colliding with Pritchett, who scales a solid 220 pounds.

Quick first aid was administered to Hayward, the kingpin of Pontiac's strong defense, and he carried on without any noticeable letup. He was later treated at a hospital.

The victory was an important one for the Chiefs.

★ ★ ★

"You're defending Valley champs," Van Ryzin told his players before the game, "let's play that way." They did.

PCH	FG	FT	TP	FLINT CENTRAL	FG	FT	TP
Hayward	3	2-2	8	Horning	3	1-1	7
Fed	7	2-5	16	Edwards	2	1-2	5
McCauley	0	1-2	1	Kucharski	2	2-5	6
Pritchett	4	2-4	10	Dickerson	0	0-1	0
Hurner	6	4-6	16	Hudson	0	5-6	5
Ellis	0	0-0	0	Cooper	1	0-1	2
Rabaja	3	4-5	10	Copeland	1	1-2	3
Shiley	0	0-0	0	Rashleigh	3	0-0	6
Hardn'bg.	0	0-1	0	Monroe	1	0-0	2
Totals	23	15-25	61	Totals	13	10-18	36

Score By Quarters

Pontiac Central	14	16	14	17—61
Flint Central	10	10	14	7—36

Personal Fouls

Pontiac Central 13, Flint Central 17.

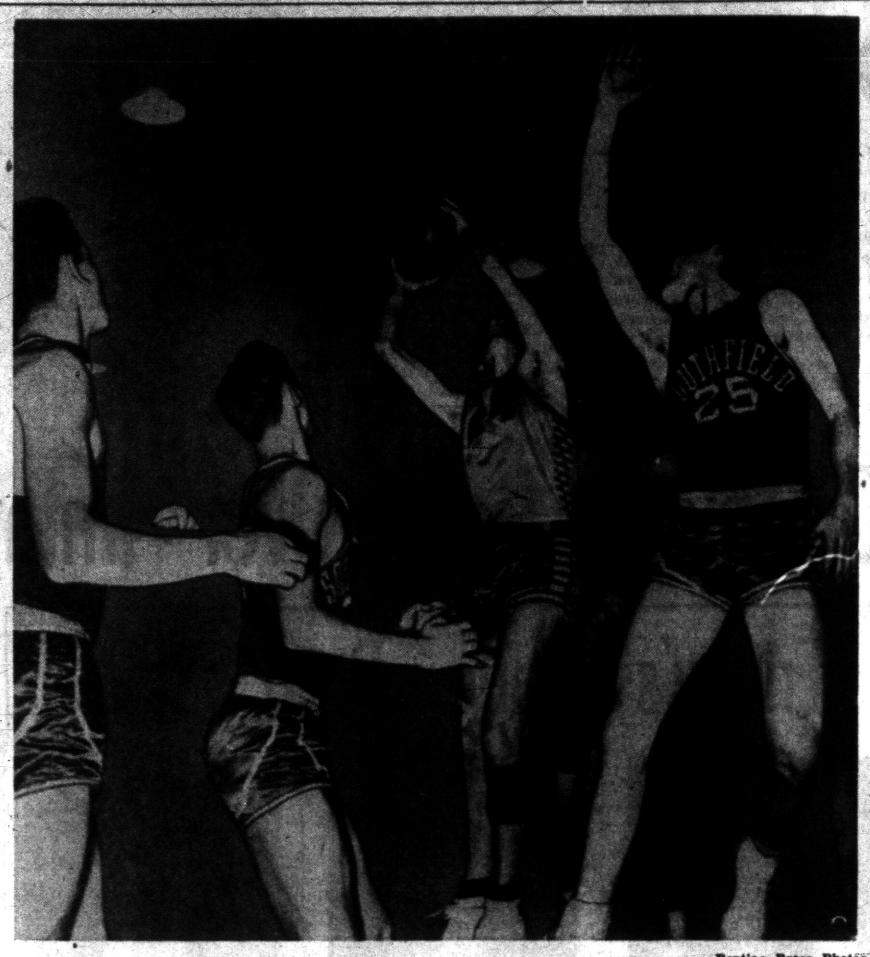

Pontiac Press Photos

CLOSE QUARTERS — Waterford forward Bob Newman had little room to get this shot away but he did and made it in the 3rd quarter of Friday's Skipper triumph over Southfield. Ken Schaffer of the Jays is 25. Waterford went on to win, 74-54.

SPORTS

Waterford, Northern Win I-L Games

Skippers Down Jays, 74-64; Vikings Beaten

Good Chance Appears for Fight to Finish in Title Race

By CHUCK ABAIR

Several area prep basketball leagues have given indication in the early play that they may go right to the wire before being settled this season. The Inter-Lakes moved front-and-center in this respect last night.

Victories by Pontiac Northern, Waterford and Farmington sent those three off to 2-0 starts with the remaining trio just the opposite heading into the holiday break.

But Walled Lake, Southfield and Berkley, the defending champion, are considered far from out of the running with so little to choose between any of the teams. All go back to the loop wars Jan. 8.

Walled Lake, especially, must be still rated right in the thick of things since the Vikings have bowed twice by a combined total of only three points giving new coach Jim Horein early nightmares.

★ ★ ★

Waterford failed to show any ill effects of its battering by outside opponent Fordson in a 74-64 whipping of Southfield. Walled Lake lost to Farmington, 48-47.

Jerry Wallace got some more balanced scoring and good hustle out of his Skippers in their third success in four tries.

Ed Stigers stole the show to the delight of the jam-packed crowd scooting all over the court to steal passes, block shots and dribble the ball away from amazed bigger opponents. He also found time to lead the scoring with 17 while setting up others.

★ ★ ★

Waterford took an early lead and never relinquished it but the Skippers had to keep hitting the hoop. There was no chance to coast along despite the final score in the close-pressing, running game.

Stigers clicked for 13 of his points in a first half which ended 45-34. His two successive layups after steals sandwiched between two foul conversions by Bill Bryce and a goal by Dave Goff made up a hot streak which enabled the Skippers to offset a Southfield rally in the second period.

The Bluejays were down only 28-25 before the splurge started after coach Will Steinke inserted some of his usual regulars who had been dropped from the No. 1 unit.

★ ★ ★

Pulling away to 15-point advantage at one point, Waterford led 62-50 as the third quarter closed.

The losers tried to make a spirited battle of it in the final session in hopes of avoiding their 4th setback in five outings.

They opened the period with five quick digits cutting the difference to seven. The scoreboard read 67-58 beginning the last four minutes.

★ ★ ★

It was back to seven again with 1:59 left and Waterford starters Bryce and Bob Newman out on fouls. But the WTHS gang held on aided by the clutch baskets of reserves Gene Riabucha and Jerry Lewis.

Bryce followed Stigers with 14 and rebounded well. Newman and Ray Robinson matched 11 totals as the victors shot 41.8 per cent from the floor. SHS was even better at 42.6 topped by Gordy Dye's 16 and 15 by Jim McGaffin. Tim Delaney helped considerably with 12.

At Walled Lake, it was a tight one all the way although Farmington held a slight edge most of the contest.

★ ★ ★

The Vikings were down by five at the 1st quarter but moved ahead 25-23 at the half as scoring stars Gary Wilkoff and Bill Allen combined for 11 of 14 in the second stanza.

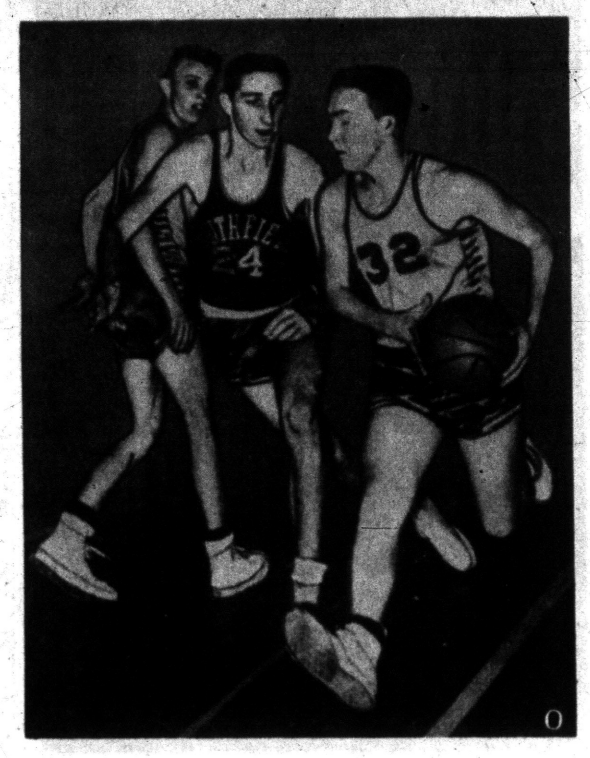

SKIPPER SKIPPING — Skipping downcourt at a pace too fast for Southfield's Gordon Dye (24) is Waterford guard Jerry Lewis in last night's Inter-Lakes game at the Skipper court. The home team won to stay in a three way tie for first place. Waterford standout Ed Stigers is watching Lewis win the race.

Huskies Bounce Berkley, 42-30, on Home Court

PNH Gains 2nd Victory and Both Have Been in League Play

By BRUNO L. KEARNS
Sports Editor, Pontiac Press

Pontiac Northern has taken a liking to Inter-Lakes competition. The Huskies won their second game of the season by beating Berkley, 42-30, and both wins have been against league foes.

★ ★ ★

Three losses have been at the hands of non-league rivals this season.

It was a low scoring and poor shooting game on the PNH court, but the Huskies maintained a good margin from the very start.

Four points was the closest Berkley got in the second half after falling behind 23-13 at intermission.

★ ★ ★

Northern led 11-2 at the start and 11-6 at the quarter, and the margin got to 12 points several times during the game.

Berkley played control ball hoping for the good shots but even so, the Bears hit on only 26 per cent of their shots and only six of 13 free throws.

Northern's shooting was slightly better as the Huskies collected 13 field goals in 51 attempts for a 27.4 percentage.

★ ★ ★

Coach Dick Hall revised his starting lineup, using Dennis Harbert at center in place of Dennis Vincent, and Marty Everett at guard in place of Jim Capistrant.

Harbert contributed nine points and eight rebounds. He made 5 for 5 at the charity line which gives him nine straight free throws covering three games.

★ ★ ★

Leading 34-26 after three quarters, Berkley started to dwindle the margin pulling to 36-32 after two minutes of the 4th quarter when Northern began getting careless by losing the ball on three straight floor violations.

★ ★ ★

Dale Perry, who did not start the game for Berkley, hit three straight push shots in the third quarter to keep the Bears within striking distance, but he fouled out midway in the 4th quarter after collecting a total of 10 points.

Steve Thompson led the Northern attack with 12 points, hitting on five field goals in nine tries. Bruce Norton had 10 points.

★ ★ ★

Northern will be off until Jan. 8th when the Huskies play host to Walled Lake in the resumption of Inter-Lakes Conference play.

NORTHERN	FG	FT	TP	BERKLEY	FG	FT	TP
Fedynik	1	2-5	4	Davids	4	0-1	8
Tho'pson	5	2-2	12	Asher	0	3-4	3
Harbert	2	5-5	9	Martin	2	1-3	5
Norton	4	2-2	10	Jones	0	0-1	0
Everett	2	0-1	4	St. Onge	0	2-2	2
Vincent	0	3-4	3	Perry	5	0-2	10
Capi'tnt	0	0-0	0	Doney	1	0-0	2
Totals	14	14-19	42	Totals	12	6-13	30

Score by Quarters

Northern	11	12	11	8—42
Berkley	6	7	13	4—30

Mikes, Rams Losers in SCL Race

Friday night's final pre-holiday basketball games for the two Pontiac parochial quintets provided little Christmas cheer for players, coaches and fans, as both St. Michael and St. Frederick tasted the bitter dregs of defeat.

Shamrocks were edged 41-35 by currently unbeaten Highland Park St. Benedict. Cross-town compatriots St. Frederick was the victim of an upset, 43-41, at the hands of an improved Center Line St. Clement five.

In the only other Suburban Catholic League engagement last night, St. Rita surprised Royal Oak St. Mary 44-38, paced by Jim Latra's 11 points. Bob Dorr had 10 for ROSM.

Last night's defeats were the first for the Shamrocks, second for Rams. OL St. Mary defeated St. James Thursday to retain, along with the Ravens, the SCL lead (3-0).

It took a last-minute pair of free throws to defeat Gene Wright's Rams. With 55 seconds to go, the count was tied 41-all. At that point, Crusaders' Bob Vigneaux grabbed a pass, drove in for a shot, but was fouled by Rams' Phil Bieri. The St. Clement lad dunked both tries to clinch the win.

Rams had two bad periods, the first when they bagged six points and the finale with only five. However, it was really the poor free-shooting that beat them. Rams collected three of 14 tries, their opponents three of four.

After a hot third period led by Ted Dobski, top scorer for the night with 15, Phil Bieri and Mike Reed, Freds led by seven points. But Bob Forten and Vigneaux came back in the finale to lead a 14-point splurge.

Shamrocks jumped off to an early lead, kept in the battle with the Ravens all the way and were leading midway in the third session. St. Benedict managed a rally at that point and went on to win with a six-point margin.

Ravens were paced by Eddie Everhardt with 14, but game honors went to Shamrocks' Tom Dabbs who hit 16.

St. Michael, which put up a real battle all the way, hung to the lead from the start, until Art Massucci plunked in five gift shots in a row. That broke the ice and with two more free throws that followed, Ravens were in control, ending the period with a one-point edge, 27-26.

Final frame saw a tight, see-saw scrap with the Ravens never going more than 5-6 points up, right down to the wire.

Jim Niebauer praised his club for a "courageous, hard-fought effort." They were plagued by an off night on shooting, but were in control of the boards most of the way, with George Drake turning in a fine job in this particular. "The kids really hustled," Niebauer said.

ST. MICHAEL	FG	FT	TP	ST. BENEDICT	FG	FT	TP
Tunny	2	3-5	7	Massucci	1	7-8	9
Mount'n	0	0-0	0	Storen	0	0-0	0
Robak	1	1-1	3	Bozman	1	0-1	2
Drake	1	2-3	4	Ev'hardt	6	2-5	14
Dabbs	7	2-3	16	McFaul	2	2-3	6
Campbell	2	1-5	5	Longo	0	3-4	3
				Kelly	3	1-1	7
Totals	13	8-16	35	Totals	13	15-21	41

Score by Quarters

St. Michael	8	8	10	9—35
St. Benedict	6	8	13	14—41

Reserves: St. Benedict 35, St. Mike 26

ST. FREDERICK	FG	FT	TP	ST. CLEMENT	FG	FT	TP
Dobski	7	1-3	15	Forten	6	0-1	12
Gulbord	1	1-5	3	VanHulle	6	0-0	12
Bieri	4	1-2	9	M'yernik	4	0-0	8
Kennedy	4	1-3	9	Vigneaux	1	3-3	5
Reed	2	0-0	4	DeLal're	3	0-0	6
Yapo	1	0-1	2				
Totals	19	3-14	41	Totals	20	3-4	43

Score by Quarters

St. Frederick	6	8	22	5—41
St. Clement	5	14	10	14—43

Reserves: St. Fred 49, St. Clement 37



I'M KEEPING IT — That's what Southfield rebounder Gordon Dye appears to be saying as Waterford's Bob Newman tries to reach up and bat the ball away. Dye, the Jays' top scorer, had grabbed the ball after a shot. Waterford was a 74-64 victor at home.

Jayvee Scores

Flint Central 53, Pontiac Central 43
Southfield 41, Waterford 40
West Bloomfield 34, Brighton 30
Northville 41, Bloomfield Hills 30
Clarenceville 61, Holly 55
Romeo 50, Oxford 48
Lakeview 44, Rochester 41
Lake Orion 36, Clawson 34
East Detroit 48, Ferndale 41
Millington 43, North Branch 42
Imlay City 54, Ortonville 19
Redford St. Mary 46, Shrine 44
Memphis 37, New Haven 36
Troy 40, Oak Park 39 (ot)

Skipper, W.L. Box Scores

WATERFORD	FG	FT	TP	SOUTHFIELD	FG	FT	TP
Robinson	3	5-7	11	Dye	5	6-8	16
Newman	5	1-2	11	Schaffer	1	1-1	3
Bryce	4	6-9	14	Schlaff	3	1-4	7
Stigers	8	1-2	17	Delaney	5	2-5	12
Lewis	2	1-6	5	Simmons	2	2-3	6
D. Goff	2	3-3	7	McGaffin	5	5-8	15
Riabucha	3	0-1	6	Swaiya	0	0-0	0
Stickney	1	0-0	2	Hrdlicka	2	1-4	5
Ruelle	0	1-2	1	Dent	0	0-0	0
Totals	28	18-32	74	Totals	23	18-31	64

Score by Quarters

Waterford	18	27	17	12—74
Southfield	15	19	16	14—64

FARMINGTON	FG	FT	TP	WALLED LAKE	FG	FT	TP
B. Smith	5	0-3	10	B. Allen	6	2-3	14
Salay	6	0-0	12	Shiker	0	2-2	2
Guy	2	1-3	5	Johnson	2	2-5	6
Chapman	6	3-4	15	Maragos	1	1-1	3
L. Smith	3	0-1	6	Beeman	1	2-5	4
D. Allen	0	0-0	0	Wilkoff	8	2-5	18
Totals	22	4-11	48	Totals	10	11-21	47

Score by Quarters

Farmington	19	7	13	13—48
Walled Lake	11	14	9	13—47

Maples Victors, 58-43; EML in Four-Way Tie

The Eastern Michigan League has four members holding 1-0 records in conference play today as Birmingham, Port Huron and East Detroit all scored wins last night.

Birmingham rolled over Hazel Park 58-43 after falling behind 12-11 in the first period. After that, the Maples went out at halftime 28-19 and held a seven point margin consistently throughout the second half.

East Detroit surprised Ferndale 59-57 with a 22 point final quarter, including 10 free throws. The Dales held a 9 point lead with three minutes to go, but the Shamrocks hit accurately from the charity line.

Port Huron drubbed lowly Royal Oak Kimball, 49-27, to join the first place contingent, although this was the first win for the Big Red in three starts this year.

Birmingham with a 2-1 over-all record, got a 17 point performance from Merv Gallup, with Bill Massey adding 13 and John Spoelstra 10.

Birmingham had a miserable day at the free throw line, sinking only 14 of 35 attempts while Hazel Park was making 21 of 34.

Ferndale held a 24-23 lead at halftime and 40-37 margin after three periods before the 4th period collapse.

★ ★ ★

Dennis Stinson led the Dales with 21 points, while Bud Weinert had 14 and Ernie Keskes 11 for East Detroit.

The loss was the first for Ferndale, which was favored in the EML cage race. When EML action resumes Jan. 8th, Birmingham will be at East Detroit and Ferndale at Port Huron in games which dissolve the crowded first place spot.

BIRMINGHAM	FG	FT	TP	HAZEL PARK	FG	FT	TP
Gallup	7	3-8	17	Fulcher	5	10-14	20
Massey	6	1-4	13	Boldt	3	3-5	9
Spoelstra	3	4-5	10	Zeiter	2	4-6	8
Isbell	1	2-4	4	Murphy	1	1-4	3
Dunne	2	2-5	6	Grant	0	1-1	1
Harley	1	1-2	3	Simec	0	2-3	2
Obey	1	0-1	2	Merchel	0	0-1	0
Steph'son	0	0-3	0				
Sayle	1	0-0	2				
Harvey	0	1-2	1				
Totals	22	14-35	58	Totals	11	21-34	43

SCORE BY QUARTERS

Birmingham	11	17	12	18—58
Hazel Park	12	7	10	14—43

NAIA Names 9 to Grid 'Hall'

3 Coaches, 3 Players Among Those Honored at Banquet

ST. PETERSBURG, Fla. (AP)—The National Assn. of Inter-Collegiate Athletics, representing 452 small colleges, last night named nine men to its Football Hall of Fame for 1958.

The men received the award at the annual NAIA Hall of Fame banquet part of the program surrounding today's Holiday Bowl game between Texas A & I and Lenoir Rhyne.

Named for their contributions to the game were Robert Earl Bowles, former coach at William Jewel College, Liberty, Mo.; Howard Hancock, former coach and presently athletic director at Illinois State Normal University at Normal; and Alfred Nash Higgins, former coach at the University of Tampa.

Three coaches named for the honor were Joseph Aillet, Louisiana Polytechnic College, at Ruston; Dale Hamilton, Central Oklahoma State College at Edmond; and Volney Ashford, Missouri Valley College at Marshall.

Players named were Norb Hecker, formerly of Baldwin-Wallace College, Berea, Ohio, and the Washington Redskins; Raymond Vincent Borleski, formerly of Whitman College, Walla Walla, Wash.; and Clarence Stasavich, formerly player and now coach of Lenoir Rhyne College, Hickory N.C.

Anchor Bay, Memphis and Almont Post Wins

Anchor Bay had a surprisingly easy time with Dryden romping 55-38 last night to stay unbeaten in the Southern Thumb race.

In other action, Almont nipped Capac 48-47 and Memphis slammed New Haven 44-26 after trailing starting the 2nd quarter.

Anchor Bay opened fast with leads of 17-9 and 33-24 following the first two quarters. Seven was the closest Dryden could come the rest of the way against a tight press.

Dick Rivard caged 18 and Don Paul 17 to almost match Dryden's total. Leo Andea and Carl Grondin had 10 apiece for DHS.

It took 14 minutes to do it but Almont fought back from a 10-point halftime deficit to go ahead and down Capac. Don Eschenburg led the surge by swishing six of 11 floor shots of 12 of his 20 points while Jeff Bagocius controlled the backboards.

Almont went ahead for the first time with two minutes to play and held off a Capac attempt to pull it out. Wallace contributed 11 to the winning cause which featured a 41 per cent shooting effort and 29 rebounds by Bagocius. John Staniloui hit 14 for Capac, Bill Abraham 13.

Memphis came back to gain a 19-18 edge at halftime and broke things wide open after the intermission with a 25-8 edge.

Ken Stahl, who led Memphis in the last two periods with eight points, wound up with 10 in balanced group. Bill Schellin had seven for New Haven.

Romeo	45	Ortonville	65	Clarkston	38	Clarenceville	56	Brighton	73	Bloomfield Hills	51
Oxford	41	Imlay City	39	Milford	32	Holly	45	W. Bloomfield	54	Northville	38

Clarenceville Slams Holly 56-45 to Take W-O Lead

★ ★ ★ ★ ★ ★ ★ ★ ★ ★

Clarkston Snaps Slump, Barons Clip Northville

West Bloomfield Is 73-54 Loser in Game at Brighton

Clarenceville, one of the second division teams in the final standings of the Wayne - Oakland League last season, stands alone in first place today.

The Trojans won out in impressive fashion by beating Holly 56-45 in a battle for the top rung last night.

Clarkston, the pre-season favorite, snapped its slump long enough to dump Milford 38-32, improving Bloomfield Hills surprised Northville, 51-38 and Brighton belted West Bloomfield 73-54 in other games.

Holly, the Barons and Brighton are now locked in a deadlock for the runnerup position looking ahead to the resumption of loop action Jan. 8 with 2-1 records. Milford remains the only winless quintet with the others having 1-2 marks.

★ ★ ★

Clarenceville started the season by dropping a "tuneup" to South Lyon but has come on strong since.

The Trojans were down 7-0 and 16-14 but went ahead 26-25 at halftime. They increased their margin to four at the 3rd quarter although it reached 10 one time during the session before Holly put on an effective press.

Failure at the foul line hurt Holly's chances in the final period as the Broncos missed six times on 1 and 1 situations.

★ ★ ★

Ron Warren tallied 18 featuring driving layups and Tony Giacobazzi hit 16 while rebounding well for the victors. Ron Morlan had 23 in defeat.

Clarkston led all the way but Milford was always within striking distance thanks to the shooting of Gene Schuett, who had 14. It was only 22-21 before the Wolves moved more comfortably in front in the 3rd quarter.

Bill Powell tossed in 16 for Clarkston to top both teams as former scoring ace Bob Porritt was held to six. He has only 13 in the last two games.

★ ★ ★

Northville was expected to be riding high after its upset of Brighton but the Barons took command right from the opening whistle with a zone defense. The home club built up a 28-11 intermission lead and coasted the rest of the way.

A well balanced Bloomfield attack had Tom Maron hitting 13, Bruce Billings 12 and Art Tregenza 11. Roger Atchinson of Northville swished 15.

Brighton looked like a very capable defending champion with a fast break which virtually ran the West Bloomfield boys off the court. This was another contest decided early with such scores as 19-9 and 39-13. A 24-point 3rd period followed before the Lakers showed some offense in the last session to slice a deficit which had reached 35.

Jump shot artist Don Appleton had another 29-point game giving him a 25.4 average for five. Doug Verellen followed with 14 and Randy Marx hit 11. Denis Alix was the Keego star in defeat swishing 20.

CLARENCEVILLE	FG	FT	TP
Hanaford	2	3-5	7
Scholes	3	2-4	8
Ciasco'zgi	6	4-4	16
Roberts	2	1-1	5
Warren	7	4-4	18
Blovet	1	0-2	2
Total	21	14-20	56

HOLLY	FG	FT	TP
Morlan	10	3-6	23
Hall	0	0-1	0
McKenzie	2	0-0	4
Wagner	2	3-4	7
Ennis	1	2-6	4
Moody	3	1-3	7
Richter	0	0-1	0
Total	18	9-21	45

SCORE BY QUARTERS
Clarenceville ..... 14 12 17 13—56
Holly ..... 16 9 14 6—45

CLARKSTON	FG	FT	TP
Powell	6	4-6	16
Landon	4	0-1	8
McCall	2	0-1	4
Caverly	0	2-5	2
Helman	1	0-1	2
Porritt	3	0-1	6
Total	16	6-15	38

MILFORD	FG	FT	TP
Lawrence	2	1-2	5
Scheffler	3	2-3	8
Roselle	2	1-2	5
Keiser	0	0-1	0
Schuett	6	2-3	14
Total	13	6-11	32

SCORE BY QUARTERS
Clarkston ..... 12 10 10 6—38
Milford ..... 7 14 5 6—32

BLOOM. HILLS	FG	FT	TP
Maron	5	3-5	13
Pettibone	3	2-5	8
Schu'man	2	3-6	7
Tregenza	4	3-4	11
Billings	5	2-5	12
Total	19	13-25	51

NORTHVILLE	FG	FT	TP
Morgan	1	4-6	6
Patterson	2	1-5	5
Deal	3	3-6	9
Atchinson	7	1-1	15
Juday	1	0-1	2
Nitzel	0	1-2	1
Totals	14	10-23	38

SCORE BY QUARTERS
Bloomfield ..... 10 18 13 10—51
Northville ..... 7 4 15 12—38

BRIGHTON	FG	FT	TP
Bosworth	2	0-0	4
Verellen	6	2-4	14
Bidwell	1	4-4	6
Appleton	13	3-4	29
Black	0	2-3	2
Dymond	1	0-1	2
Marx	5	1-1	11
Martin	2	1-2	5
Rodrigues	0	0-1	0
Total	30	13-20	73

W. BLOOMFIELD	FG	FT	TP
Lucadam	2	1-1	5
Newton	3	0-2	6
Alix	8	4-5	20
Long	3	1-2	7
Sias	3	0-0	6
Christ'son	3	2-4	8
Render	0	2-3	2
McLen'an	0	0-0	0
Total	22	10-17	54

SCORE BY QUARTERS
Brighton ..... 19 20 24 10—73
West Bloomfield ... 9 4 15 26—54

Dragons Romp, 61-38; Troy and Fitzgerald Victorious

Reed Paces Orion Over Clawson

Lake Orion and Fitzgerald kept right on the heels of Troy with easy Oakland B victories last night as the defending champion Colts chalked up another triumph.

Orion walloped Clawson 61-38 starting out with a 14-2 first quarter advantage. It was 27-14 at halftime and all Dragons from then on. The home team piled up 20 in the last period to make sure.

★ ★ ★

Capable junior Tom Reed rung up 17 points and 25 rebounds to spark the Orion cause. Chuck Hunter added 11 and Dean Callison 10.

Gary Boss hooped 11 and Jim Thomas 10 for Clawson.

Fitzgerald drubbed Madison by a 73-50 count while the scoreboard read 71-28 when Troy got through with Oak Park.

Madison, like Clawson, was out of its game early. Fitzgerald raced to a 32-19 halftime advantage and kept right on rolling closing out the night with a 30-point final quarter.

Phil Morgan's 28 points for the Spartans paced both teams. Bob Radlinski contributed 16 to the winners' attack.

Gene Shooltz and Jim Nitz accounted for half of the Madison total with 14 and 11, respectively.

There was no stopping Troy as 11 different boys got into the point column before the massacre was over. Bud Acton headed the pack with 17 followed by Bob Kelly's 13 as those two combined to top the Parkers. Ron DePauw chipped in with 11.

Troy was in the van 19-3 and 38-4 following the first two quarters. Colt skipper Peyton Goodwin tried all his reserves from then on but the score kept going higher and higher.

★ ★ ★

Bob Hauger was high man for the Parkers with nine.

Troy is now 3-0 in league play. Lake Orion and Fitzgerald are 3-1. Idle Avondale dropped to 3rd with 2-1. Fitzgerald now has a 4-1 mark for all games.

Clawson's defeat was its 3rd in four loop starts. Oak Park is 0-3 and Madison 0-4.

LAKE ORION	FG	FT	TP
Tho'pson	2	1-2	5
Callison	3	4-7	10
Reed	6	5-7	17
Hunter	5	1-1	11
Fialer	1	0-0	2
Craven	3	4-4	10
Sura	0	0-1	0
Okolov'h	2	2-2	6
Totals	22	17-24	61

CLAWSON	FG	FT	TP
Thomas	4	2-5	10
Boss	4	3-7	11
Ahlfeld	2	0-1	4
Hewlett	3	0-2	6
Martin	2	0-3	4
Shughart	1	1-2	3
Totals	16	6-20	38

SCORE BY QUARTERS
Lake Orion ..... 14 13 14 20—61
Clawson ..... 2 12 14 10—38

Our Lady Loses, 45-44

Two free throws in the final seconds gave St. Thomas of Ann Arbor a 45-44 victory over Our Lady of Farmington last night.

Our Lady got within one point 43-42 with 50 seconds to play but St. Thomas made it 45-42 before a late field goal closed the gap. John Herzel had 16 and Bob Unks 10 for Our Lady, while Dick Pelletur had 12 for St. Thomas.

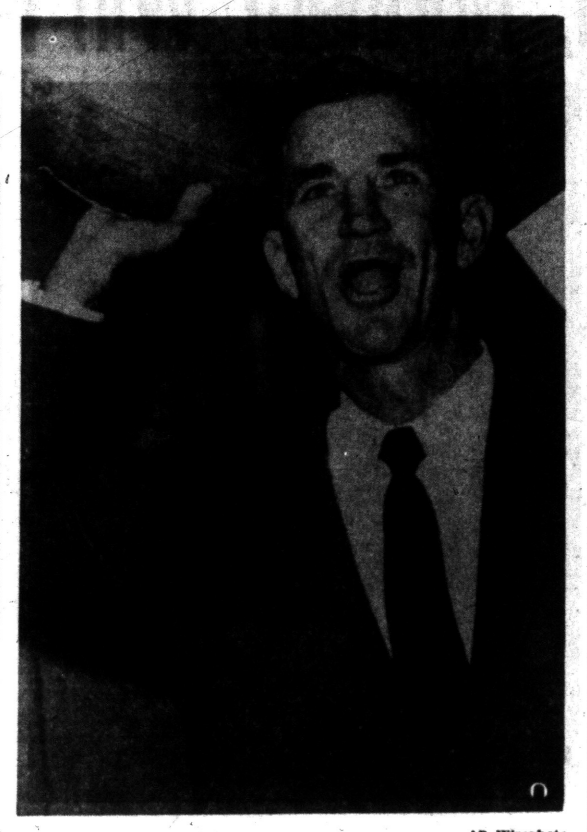

AP Wirephoto

PRO AGAIN — Sammy Baugh, the scourge of pass defenders during his 16-year career with the Washington Redskins, strikes a familiar pose after signing as head coach of the New York Titans of the new American Football League. Baugh has been coach of Hardin-Simmons College for the last five seasons.

44-Point Scorer Beats Rochester

Rochester could not cope with one of the state's outstanding shooters coming out on the short end of a 69-49 score at St. Clair Lakeview last night.

John Lenders, a 6-2 sharpshooter in close, was just five short of matching the Falcon team score with a 44-point performance.

Romeo finally found the victory column by downing Oxford 45-41 while Lapeer was taking it on the chin for the fourth straight time.

The Rochester contest was not as one-sided as the score would indicate. Lakeview led all the way but a big 19-7 RHS edge in the 3rd period cut the difference to only three starting the final eight minutes.

★ ★ ★

But Lenders, who had 31 by then, scored some points to start the last session enabling the home team to pull away safely again. Lakeview had led 38-25 at halftime before the Falcons got hot featuring Bill Mason and Reggie Dixon with 13 of the 19 in the comeback.

It was strictly a one-man show as no other St. Clair boy could get over six. Almost all of 18 field goals were made from right in front or under the hoop. He missed only 13 floor attempts in setting a school record. Lenders now has 109 points in three successive wins.

Mason swished 15 and Dixon 13 in Rochester's third setback in four games.

Romeo held the advantage most of the way but never by much at Oxford. It was 11-10 at the first period and 26-21 at halftime. Oxford moved in front 32-31 as the third quarter ended but the Bulldogs took command again soon after.

Steady Jim Black swished 14 to top the victors. Jim Brady of the Wildcats tallied 20-12 on free throws. Oxford is now 1-1.

Lapeer keeps improving but not quite enough. The Trojans bowed 66-59 at Davison after trailing by 18 at one time. The losers got within four in the closing minutes.

Bob Smith of Davison took game honors with 22. Tom Connors canned 16, Don LeDuc 13 and Augie Maasch 10 in defeat.

LAKEVIEW	FG	FT	TP
Lenders	18	8-12	44
Bocin	2	0-2	4
Mummer	2	2-3	6
Meek	2	2-2	6
O'Keefe	1	2-5	4
Pearson	1	0-0	2
Noel	0	1-2	1
Chaffee	1	0-0	2
Totals	27	15-26	69

ROCHESTER	FG	PT	TP
Mason	6	2-3	14
Dixon	5	3-5	13
Swords	0	1-1	1
Evans	1	2-2	4
Deneen	2	0-1	4
Tho'pson	3	0-2	6
Bird	0	2-2	2
Seed	2	1-2	5
Totals	19	11-18	49

SCORE BY QUARTERS
Lakeview ..... 20 18 7 24—69
Rochester ..... 15 10 19 7—49

ROMEO	FG	FT	TP
Meyer	3	3-5	9
Galan	3	1-6	7
Black	7	0-0	14
Schmidt	5	1-2	11
Fowler	0	2-6	2
Ritter	0	2-2	2
Totals	18	9-21	45

OXFORD	FG	FT	TP
Brady	4	12-14	20
H'dgrove	1	2-6	4
Miller	1	4-6	6
Sausser	1	0-0	2
Dodge	0	3-7	3
Williams	3	0-2	6
Totals	10	21-35	41

SCORE BY QUARTERS
Romeo ..... 11 15 7 12—45
Oxford ..... 10 11 13 9—41

Top Weights Are Given to Sword Dancer, Hillsdale

ARCADIA, Calif. (AP) — Hillsdale and Sword Dancer Friday were assigned an unprecedented 132 pounds each as the top-weighted horses nominated for the $100,000 added Santa Anita Handicap.

Never before in the history of the race, which was inaugurated in 1935, have two horses been asked to carry more than 130 pounds.

The handicap at a mile and one quarter, highlight of the Santa Anita meeting which opens Dec. 26, will be run Feb. 27.

Hillsdale, owned by C. W. Smith of Detroit, is now at the track. The Brookmeade Stable's Sword Dancer, voted "horse of the year" for 1959, is in Florida and there is no certainty that he will race in the Santa Anita feature.

Racing Secretary Jimmy Kilroe announced the imposts.

Chiefs Beat Flint Central

PCH Tankers Win, 60-35

Pontiac Central's swimming team won its third victory in four starts by scoring a 60-35 win over Flint Central, in a Saginaw Valley dual meet last night in the PCH pool.

The Chief tankers took eight events, led by a pair of individual vietories for Bruce Norvell and a team and pool record by Ted Gaensbauer.

Norvell won his specialties, the 100 yard butterfly in 1:06.5 and the breast stroke in 1:09.6.

Gaensbauer's mark came in the individual medley in which he recorded a time of 1:57.1.

★ ★ ★

In the 200 yard freestyle, Ben Donaldson was a surprise winner over Gaensbauer by taking the event in 2:10.5.

Flint Central's Dave Bale outpointed Bruce Lewis in the diving events and Ernie Eichorn came in first in the 100 yard freestyle ahead of Greg Uligian in :61.1.

The PCH medley relay team made up of Blamey, Doerr, Osler and Roeser won in a time of 1:35.4 and the speed relay with Joe Fox, D. Fox, Milton and Osler won in 1:24.8.

The Chiefs are 1-1 in SVC competition.

PCH-Flint Central Summary:

40 yard freestyle—Uligian (PCH) :20.5; Eichorn (FC); Roeser (PCH).
100 yard butterfly—Norvell (PCH) 1:06.5; Kapp (FC); Shellengerg (PCH).
200 yard freestyle—Donaldson (PCH) 2:10.5; Whipple (FC); Gaensbauer (PCH).
100 yard backstroke—Blamy (PCH) 1:07.9; Latimore (FC); Cashin (PCH).
100 yard breast stroke—Norvell (PCH) 1:09.6; Doerr (PCH), Austin (FC).
100 yard freestyle—Eichorn (FC) :61.1; Uligian (PCH) Sfier (FC).
Diving—Bale (FC); Lewis (PCH).
150 yard ind. medley—Gaensbauer (PCH) 1:57.1; Whipple (FC); Donaldson (PCH).
150 medley relay—PCH (Blamy, Doerr, Osler, Roeser) 1:35.4.
160 speed relay—PCH (J. Fox, D. Fox, B. Milton, Osler) 1:24.8.

Late Goals Bring Win for 'M' Hockey Squad

ANN ARBOR (AP)—Two final-period goals in 40 seconds permitted Michigan to tie and then go ahead for a comeback 4-2 hockey victory over Toronto last night.

The Wolverines and the Canadian school are rematched tonight.

Gary Mattson scored on Bobbie Watts' rebound early in the third period to knot last night's game 2-2. Watts sent Michigan ahead 3-2 with a 20-foot screen shot 40 seconds later and the Wolverines then added an insurance tally.



AP Wirephoto

REF AT WORK—Mrs. Carol Ziegler, Iowa's first woman official, follows the action in a high school basketball game in Conroy, Iowa. She is the wife of a minister.

BASKETBALL

MICHIGAN HIGH SCHOOL BASKETBALL SCOREBOARD

Anchor Bay 55, Dryden 38
Almont 48, Capac 47
Ann Arbor St. Thomas 45, Farmington Our Lady of Sorrows 44
Bay City Handy 44, Traverse City 42
Birmingham 55, Hazel Park 43
Birmingham Country Day 41, Birmingham Groves 33
Brighton 73, West Bloomfield 54
Bloomfield Hills 51, Northville 38
Center Line St. Clement 42, Pontiac St. Frederick 41
Clarkston 38, Milford 32
Davison 51, Lapeer 27
Dearborn Fordson 46, Grosse Pointe 34
Detroit St. Rita 44, RO St. Mary 38
Dearborn 74, Ypsilanti 47
Detroit Austin 62, Univ. of D. High 48
East Detroit 59, Ferndale 57
Flint Northern 55, Saginaw A. Hill 46
Flint Southwestern 58, Flint Beecher 47
Farmington 48, Walled Lake 47
Highland Park 73, Wyandotte 29
Highland Park St. Benedict 41, Pontiac St. Michael 37
Hamtramck 65, Ecorse 63
Kalamazoo Central 60, Lansing Eastern 46
Lansing Sexton 55, Jackson 38
Lake Orion 61, Clawson 38
Livonia Clarenceville 56, Holly 45
Livonia Bentley 47, Belleville 36
Midland 51, Alpena 46
Marlette 48, Sag'w SS Peter & Paul 45
Memphis 44, New Haven 36
Millington 50, North Branch 45
Muskegon 57, Grand Haven 39
Mount Clemens 49, Roseville 41
Melvindale 68, Dearborn Edsel Ford 63
Ortonville 65, Imlay City 39
Pontiac Central 61, Flint Central 36
Port Huron 49, Royal Oak Kimball 27
Pontiac Northern 42, Berkley 39
Plymouth 54, Trenton 47
Royal Oak Dondero 51, Monroe 45
Romeo 45, Oxford 41
Richmond 62, Marine City 44
RO Shrine 57, Redford St. Mary 47
River Rouge 73, Dearborn Lowrey 71
Saginaw 80, Bay City Central 51
Swartz Creek 65, Goodrich 64
St. Clair Shores Lake Shores 54, Harper Woods 44
St. Clair Shores Lakeview 69, Rochester 49
Troy 71, Oak Park 28
Taylor Center 57, Garden City 40
Warren Fitzgerald 73, Madison 50
Waterford 74, Southfield 64

FRIDAY'S COLLEGE BASKETBALL

TOURNAMENTS
UK INVITATIONAL
First Round
West Virginia 87, St. Louis 86
Kentucky 76, North Carolina 70
BIRMINGHAM CLASSIC
First Round
Navy 88, Auburn 61
Duke 78, Alabama 60
CITY OF ROSES
First Round
Manhattan 91, Gonzaga 73
Portland 63, San Diego State 48
MURRAY (KY.) INVITATIONAL
First Round
Miss. State 70, Baylor 61 (ot)
Memphis State 70, Murray 57
OTHER GAMES
East
Pitt 78, Boston College 66
Richmond 92, Rhode Island 71
Lafayette 77, Delaware 63
South
G. Washington 98, William & Mary 71
Clemson 68, Florida State 64
Centenary 71, Depauw 59
Midwest
Purdue 75, UCLA 74
Kansas State 58, Brigham Young 55
Ohio State 96, Butler 66
Bradley 94, Boston Univ. 69
Notre Dame 67, Chicago Loyola 45
Kansas 73, San Francisco 42
Oklahoma City 98, Texas 90
Texas Western 63, S'western Okla. 57
Albion 75, Western Ontario 65
N. Illinois 77, Central Michigan 40
Southwest
Southern Methodist 85, Tulane 61
Texas Tech 72, Louisiana State 65
North Texas 78, West Texas 69
Far West
California 51, Colorado 47
Iowa State 60, Washington 56
Wyoming 59, College of Pacific 50
NIBL
Bartlesville 125, New York 101

Ortonville Rolls Over Imlay 65-39

Friday's Cage Prep Stars

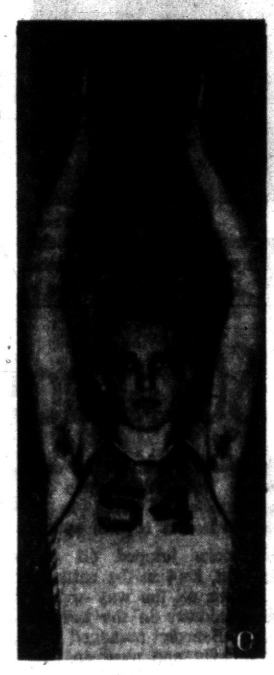

BILL POWELL

Clarkston's first victory in the Wayne-Oakland League last night was helped by the scoring and play of big Bill Powell, a 6-3 junior who had 16 points for the Wolves in the 38-32 win over Milford.

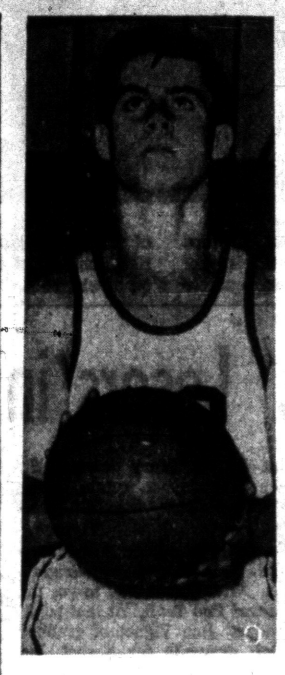

STEVE THOMPSON

Pontiac Northern got its second victory in the Inter-Lakes Conference by drubbing Berkley 42-30 last night and Thompson again gave a steady performance in leading the Huskie scoring with 12 points.

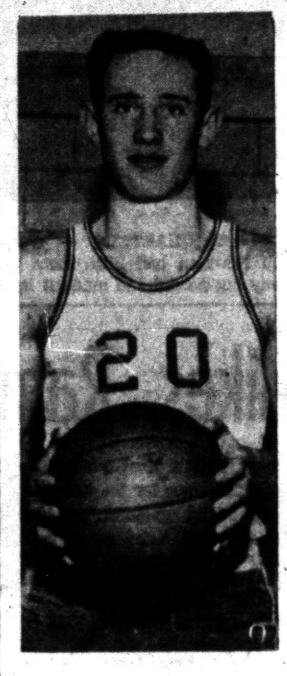

MEAD MEYERS

Ortonville got sweet revenge for the many beatings it took in the past from Imlay City, and it was Mead Meyers, 6-2 senior center, who led the attack with 25 points and 29 rebounds.

Meyers Paces Blackhawks to Fourth in Row

North Oakland County Quintet Enjoys Sweet Revenge in League

Few can remember the last time Ortonville won four straight basketball games, but the Blackhawks of Northern Oakland County did just that last night in trouncing Imlay City 65-39.

Imlay City, long the kingpin in the South Central Conference, and among the top rated teams in Class C for many seasons, appears to have a long road ahead this year.

The victory was the second in league play for Ortonville and the new year should bring a quick showdown for conference honors.

Oxford, which is 1-0 in the league, lost to Romeo, a nonleaguer, last night, and the Wildcats will face Ortonville in the first game after the holidays.

★ ★ ★

In another SCC game, Millington defeated North Branch 50-45 by putting together three players in double figures to offset the 21 points by North Branch's Mike Ribner.

Dave Zink had 12, Mike Zink had 10 and Mike Kolaja had 10 for Millington.

Ortonville enjoyed itself against Imlay, a team which gave the Blackhawks many beatings in the past.

Imlay got only two points in the first period and Ortonville coasted to a 29-12 halftime lead.

★ ★ ★

Mead Meyers, 6-2 senior center, poured through 10 field goals and five free throws for 25 points. He also pulled down 29 rebounds.

Jim Hutchings added 20 points and 19 rebounds, while Pete Brabb led Imlay with 16 points.

ORTONVILLE	FG	FT	TP
Rich'son	2	0-1	4
Hutch'gs	6	8-9	20
Meyers	10	5-11	25
Hickey	2	1-2	5
Moors	2	1-2	5
Teffler	0	0-0	0
Miller	3	0-1	6
Engler	0	0-0	0
Totals	25	15-26	65

IMLAY	FG	FT	TP
Lomerson	0	1-1	1
McKee	0	1-1	1
Van C'at	1	0-1	2
Rollie	1	0-0	2
Tho'pson	1	3-5	4
Brabb	6	4-6	16
Maison	3	2-3	8
Perkins	1	0-3	2
Day	1	0-1	2
Totals	14	11-24	39

Score by Quarters
Ortonville ..... 11 18 18 18—65
Imlay City ..... 2 10 13 14—39

Continental Opening May Be Late

PITTSBURGH (AP) — Branch Rickey, president of the newly formed Continental Baseball League, says that a lack of cooperaton from the major leagues probably will force his circuit to open in 1962 rather than in 1961.

★ ★ ★

"Three months ago I felt we could get under way in 1961," Rickey told newsmen yesterday. "But recently we have not received the cooperation we need from the major leagues."

★ ★ ★

Rickey cited the following roadblocks as reasons against the new circuit's opening in 1961:

1. The monopoly of players and territories by the two current leagues.

2. A lack of foresight on the part of the National and American Leagues. Rickey asserted that the major leagues cannot foresee that such expansion as the new league is the only salvation for baseball in this country — since the minor leagues are dying off.

3. The American League's talk of expansion. The Continental League, said Rickey, can't get membership because baseball people feel their city may be taken into one of the current leagues.

Despite the problems, however, Rickey was quite optimistic about the prospects of the third league. He said that once the circuit got started, it would be ready to compete in a World Series in three years.

★ ★ ★

"It isn't going to be a weak league," Rickey asserted. "Each club which comes into the league will have a pot of $1,500,000 for player procurement with another million in reserve for the same purpose if necessary."

Hamner Appointed Richmond Manager

RICHMOND, Va. (AP)—Granny Hamner, who jumped directly from high school to the major leagues 15 years ago, is coming back home next year as a playing coach for the Richmond Virginians of the International League.

★ ★ ★

The 32-year-old Hamner, who spent 11 of his 12 full seasons in the majors with the Philadelphia Phillies, was named last night to replace Randy Gumpert, who has been given a scouting assignment by the New York Yankees.

Hamner, released at the end of the 1959 campaign by the Cleveland Indians, said he expects to play third base for Richmond, a Yankee farm.

"I'm quite sure I'll play third, but, of course that'll be up to Steve Souchock (Richmond manager)," Hamner said.

MICHIGAN COLLEGE SCOREBOARD
Basketball
Albion 75, Western Ontario 65.
Flint Junior College 92, Benton Harbor Community College 66.
Muskegon Community College 80, Bay City Junior College 66.
Hockey
Colorado College 5, Michigan State 3.
Michigan 4, Toronto 2.

Sammy Baugh Favors Pro Rules in College Football

NEW YORK (AP) — Sammy Baugh, back in pro football after a seven-year stint of ranching and college coaching, would like to see college football adopt the pro rules.

"I think everyone really prefers pro football. There's no doubt it's the best," the lean, 45-year-old Texan said Friday after he had signed a three-year contract as head coach of the New York Titans of the new American Football Legaue.

★ ★ ★

"I'd like to see the colleges take every rule in the pro book. It would make a better game. We've been fighting for that down at Hardin-Simmons."

Baugh joined the Hardin - Simmons coaching staff while he still was an active player with the Washington Redskins and he was persuaded to become head coach after Murray Evans quit in 1955. He said he took the job only because it was near enough to his 6,000-acre ranch at Rotan, Tex., that he could drive back and forth daily.

★ ★ ★

In recent years, he said, the ranch has become less important to him. When the Titans approached him he decided that as long as he was going to be in football he should be where football is best.

Baugh feels there's plenty of room for expansion in pro football and that the game as a whole has advanced in recent years.

★ ★ ★

"Financially they've made a lot of progress," he grinned. "My contract calls for quite a bit more than I ever made as a player.

"There are more good players on every team now than when I was playing.

"How long do I think it will take the American League to reach parity with the National? Well, I'll say three years, but I really have nothing to go on. I don't know what players we'll have."

Baugh played 16 seasons with the Redskins—one more than any other NFL player—and set some records the new league can't equal until it reaches a ripe old age.

★ ★ ★

Among other things he had a career mark of 1,709 pass completions on 3,106 attempts for a total distance of about 13 miles. He was league leading passer six seasons, completed more than 70 per cent of his passes in 1945 and had an overall efficiency record of 56.7 per cent.

He retired as a player after the 1952 season and had rejected all approaches by pro clubs until the Titans' offer was made last week.

Veteran Coach Retires

CHEBOYGAN (AP) — T. H. (Tommy) Whitehead, who began a football, basketball and baseball coaching career at Cheboygan High School 37½ years ago, retired yesterday.



AP Wirephoto

JOINS MSU STAFF — Vince Carillot, East Lansing High School football coach, has been named as an assistant coach on the Michigan State grid staff.

Wilson Rehired, May Shuffle Coaching Staff

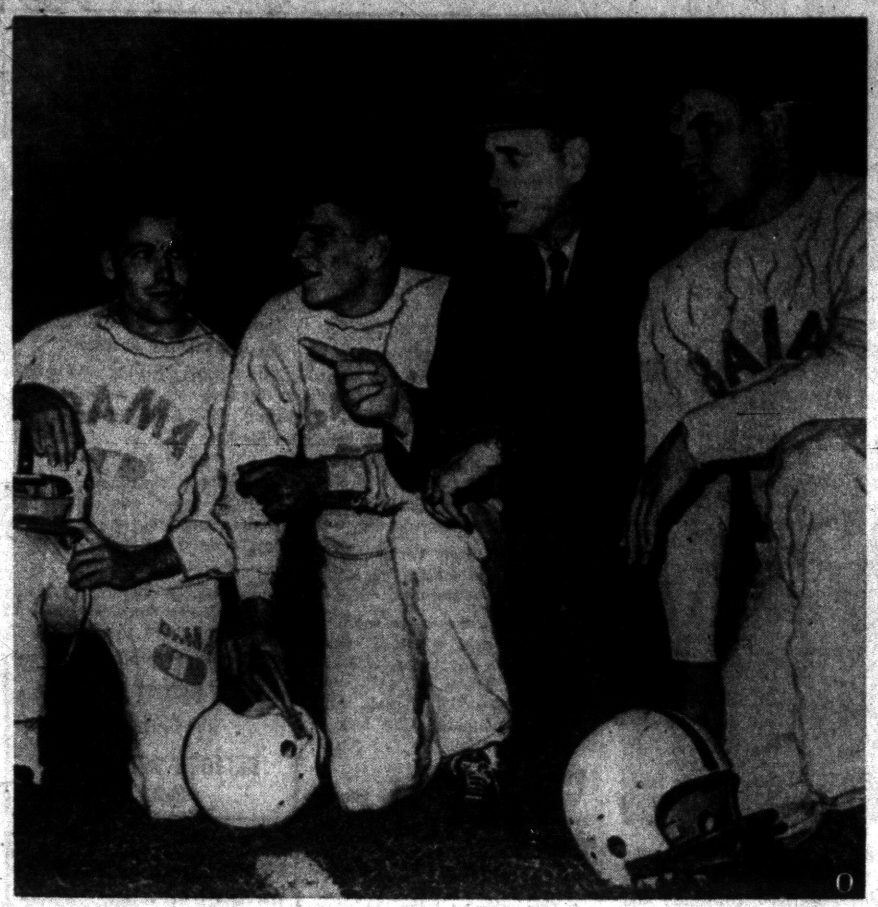

AP Wirephoto

PLANNING STRATEGY — Alabama coach Paul Bryant poses with three of his top players as he goes over plans for attack against Penn State in today's Liberty Bowl football game in Philadelphia Stadium. From left to right are halfback Marlin Dyess, quarterback Pat Trammel, Bryant and tackle Billy Neighbors.

Lion Directors Present Coach With '60 Pact

Replacement Expected for Assistant Other Than Ramsey

DETROIT (AP)— George Wilson, with a new contract to coach the Detroit Lions again next season, may do some shuffling on his coaching staff for the 1960 campaign.

The Associated Press learned today Wilon is contemplating a change involving one of his assistants.

Wilson currently has one vacancy on his staff. Buster Ramsey, Detroit defensive coach for eight years, resigned Wednesday. He became head coach of the Buffalo Bills of the American Football League.

Wilson's other aides in 1959 were Aldo Forte, Ray (Scooter) McLean, Bob Nussbaumer and Bob Dove.

The Lions' board of directors gave Wilson a contract for 1960 at a meeting yesterday. Edwin J. Anderson was given a vote of confidence as president general-manager.

★ ★ ★

Anderson wouldn't be pinned down about a possible coaching change. Wilon was unavailable for comment.

The Lions president said any decisions about the staff would be made by Wilson alone.

"George has completed latitude," Anderson said. "he has the right to hire and fire as he sees fit and no one interferes with him."

Anderson said the directors took Ramsey's departure in stride.

"We're in no hurry to find a replacement," he said. "we want to find the best possible man."

★ ★ ★

Ramsey was largely responsible for the Lions' tough defensive units during the recent glory days when the Lions won three world championships and added a divisional title. The defense was the most reliable part of the club in the last two season as Detroit totalled only seven victories.

But Anderson and Wilson said better days are coming for the Lions.

They agreed the outlook for next season was "very, very optimistic" because of the many fine rookies the club expects to sign.

"There's nothing wrong with the Lions that a winning or an interesting team couldn't cure," Anderson said he told Wilson and the board.

The rehirings, although expected, quieted all talk of internal strife on the club. A few weeks ago some directors said they wanted to oust both Wilson and Anderson, but the revolt died out.

"I'll admit there have been some difficulties," Anderson said. "but I don't consider them major ones. There are always differences of opinion when you have 13 people on a board. But I believe my directors are solidly behind me and I'll stand on the record I have made since I became president of the Lions 10 years ago."

Anderson has been mentioned as a possible candidate to become commisioner of the National Football League before next season. Austin Gunsel has been acting commissioner since Bert Bell's death in October. The NFL is expected to name a successor at its Jan. 20 meeting in Miami Beach, Fla.

"I'm not campaigning for the job," Anderson said, "but if the other 11 club owners feel I'm qualified, I would give it serious consideration."

Mountaineers Face Kentucky in Tourney Final

W. Virginia After Revenge

By The Associated Press

Jerry West and his rough, tough West Virginia Mountaineers get a chance at sweet revenge tonight when they meet Kentucky in the final of the University of Kentucky Invitational Basketball Tournament in Lexington.

Last year, the same two teams met for the championship and the Wildcats won 97-91.

This time, though, the Mountaineers will be the favorites. They cleared their first big obstacle Friday night in the first round of the tourney by edging St. Louis, 87-86, to run their record to 7-0.

Kentucky, slow starting, advanced at the expense of North Carolina, 76-70.

In the other big tournament on tonight's card, Navy goes against Duke for the title in the Birmingham Classic in Birmingham, Ala. The Middies turned back Auburn, 68-61, and Duke trounced Alabama, 78-60, in first-round games.

All-America West was the big man in the West Virginia triumph scoring a record 37 points, 25 of them in the first half. He fouled out with 22 seconds left in the game.

West Virginia had an easier time than the score would indicate. The Mountaineers piled up a 51-36 bulge at halftime. It wasn't until late in the game that St. Louis pulled up close.

★ ★ ★

With one second to go, and West Virginia ahead, 87-85, Jim Warren fouled Jim Dailey. Dailey made good on the first throw to cut the deficit to one point, but missed his bonus toss.

Kentucky didn't take the lead until 10:05 of the first half, but then pulled away until the Tar Heels rallied late in the second half.

Bennie Coffman was high man for the winners with 23 points. Lee Shaffer led the Tar Heels with 22.

In the Birmingham Classic, Navy, now 6-0 had to come from behind at the half to overcome Auburn. Jay Meltzer, a 6-6, 225-pound senior, scored 27 points for the Middies.

★ ★ ★

Duke (3-1) had little trouble with sophomore-studded Alabama. The Blue Devils trailed by one point, 17-16 midway in the first half, but the rest of the way in, they were in command.

Ohio State, terror of the Big Ten, and Bradley, another Midwest power, remained undefeated, Ohio State blasted Butler, 96-68, with soph star Jerry Lucas pitching in 20 points. Bradley took the measure of Boston University, 94-69, with the second and third stringers playing most of the second half. Ohio State and Bradley both are 6-0.

★ ★ ★

Maryland and Texas were dumped from the unbeaten ranks. Wake Forest cut down the Terps, 54-47, while Oklahoma City turned back the Longhorns, 98-90.

★ ★ ★

Elsewhere, Notre Dame made it six victories in seven starts with a 67-45 decision over Loyola of Chicago, Kansas rolled over San Francisco, 73-42; Purdue nipped UCLA, 75-74; Kansas State walloped Brigam Young 86-55; Richmond vanquished Rhode Island 82-71; Southern Methodist downed Tulane, 86-61; Texas Tech beat Louisiana State, 72-65; George Washington rolled over William and Mary 98-71 and California came from behind to nip Colorado 51-47.

Brings Spirit to Knicks

Braun in Coaching Debut

BOSTON (AP) — Carl Braun brings a fighting spirit but no plans for a personnel shakeup to the job of playing-coach of the slump-ridden New York Knickerbockers.

The veteran backcourt man makes his coaching debut today with the National Basketball Assn. club for which he has played 11 seasons. The Knicks meet Boston here in a televised contest—4 p.m. EST, NBC.

Braun was named to replace Fuzzy Levane Friday by owner Ned Irish.

★ ★ ★

New York lost its fourth straight, 137-126, to Boston at Providence, R. I., Thursday night. The Knicks, mired in the Eastern Division cellar, have been able to win only 8 of 27 starts.

"I've been told that nobody is expecting miracles this year," Braun said, "but I'll be trying just as hard as if they were expected."

Braun said he met with the team and assured them there would be no changes in the club roster.

"One thing I do intend to do," Braun added, "is play Kenny Sears more regularly. He had scarlet fever in August and at one time was down to 186. Kenny's up to about 200 now and I'll use him about 35 minutes a game instead of the 22 he's been playing.

"As for myself, I'll start some games depending upon which teams I think I'm most effective against. I'll use mysef the way I think a 32-year-old player like me should be used.

"I've always looked forward to becoming a coach and hoped it would be with the Knicks."

Pair of Piston Players Fined

DETROIT (AP) — Two of the slumping Detroit Pistons have been fined for reporting late before National Basketball Assn. games.

One of the players was fined $150, the other $135, it was learned. Coach Red Rocha today confirmed he levied the fines earlier this week against two players. But Rocha would not identify them.

The Pistons have lost five of their last six games after challenging for the Western Division lead. They face the Syracuse Nationals here tonight.

Rocha explained he has a rule that all players must appear in the dressing room one hour before a game. The fine for being late, he said, is $5 a minute. He said the two offenders had been late more than once and were notified of their accumulative fines this week.

The coach said he also gave one of his players a stern chewing out at halftime of last Sunday's game. The Pistons won the game 147-129 over the New York Knickerbockers in their greatest offensive scoring spree ever.

SEAT COVERS
• Fibres
• Spun Rayons
• Sarans
25% Discount to All
764 Bloomer Rd., Rochester OL 1-1601
Evenings & Sat. Only

Titan 5 Gets Big Chance Tonight

By The Associated Press

Detroit's dynamic Titans have been vaulting higher and higher in stature. Tonight the Titans get their big chance to crash into basketball's select circle of national prominence.

Coach Bob Calihan takes his unbeaten Titans to Bloomington, Ind., to face Indiana, the Big Ten's pre-season favorite.

A sixth straight victory for the sophomore-laden Titans should spurt them into the top ten in the national rankings. They return home Sunday afternoon to play Boston College.

Sophs Dave DeBusschere and Charlie North have blended expertly with veteran Ray Albee. The Titan trio already has its supporters talking about post-season tournament bids.

Detroit has beaten one Big Ten foe this season, Purdue 84-63 last Saturday. But the Boilermakers are not in the same strong category as Indiana.

The state's other unbeaten major quintet, Michigan State, also is on the road. The Spartans go after their fourth straight triumph against strong Wyoming.

Winless Michigan has another tough opponent in an afternoon regionally televised game. The thrice-beaten Wolverines take on Tennessee, one of the Southeastern Conference's powerhouses.

Western Michigan, which already has equalled its two victories of last season, plays Marshall of West Virginia on the road in a Mid-America Conference clash.

Central Michigan is at Milwaukee State and Otterbein at Lawrence Tech in other games of state interest.

Northern Matmen Head Locals in Area Tourney

With Northern leading the way, Pontiac area prep matmen took an impressive opening showing into today's deciding rounds of the annual Southeastern Michigan Amateur Wrestling Association tournament at Allen Park.

Coach Bill Wilson of the Huskies took 20 boys to the meet and 16 of them were still in the running when another long session got under way just before noon.

Pontiac Central, Waterford and Walled Lake all have boys still in the running for medals which will go to the top four finishers in each weight class.

Two pins by Tyson Daniels and a pair of victories each by Stan Hertel and Jan Lawrence featured the impressive PNH start.

A pair of veterans, Sam Wiscombe, 154, and little Bob Kaiser, were the shining lights for Central with two triumphs apiece. Each won the only matches sending PCH boys against Huskies.

Wiscombe defeated Jim Miller and Kaiser downed Ben Chancey in a preview of a big dual between the schools set for Tuesday night at the PCH gym.

The tournament started with some 521 contestants representing 30 schools. Finals start tonight at 7:30.

Barbers Hold Lead in PTTL by One Point

A 5-1 victory for Capitol Barbers in Thursday's Pontiac Table Tennis League, kept the tonsorialists in the top spot by a single point. Newberry Market, runnerup, also won with a shutout, 6-0, over A & W. Barbers defeated Cone Top.

Other results, as the league nears conclusion of its first half season play, included 5-1 wins for Seman Mfg. over Fox, L. H. Cole over Frostop, 4-2 victory for Dorris & Son over Pontiac Motors, and 4-1 for All Aluminium over Nutrilite. Two more weeks of play, starting Jan. 7, will end the first half.

Perc Secord and Howard Heckman are the only remaining unbeaten players in the PTTA.

Standings:

	W	L
Capitol Barbers	48	6
Newberry Mkt.	47	7
Nutrilite Food	37	17
Seman Mfg.	29	25
L. F. Cole Oil	29	25
All Aluminum	28	25
Dorris & Son	27	27
Cone Top Soil	19	35
Fox Cleaners	18	36
Pontiac Motors	16	38
Frostop Dr. In	15	39
A & W Root Br.	9	45

Colorado Pucksters Stave Off MSU Rush

COLORADO SPRINGS, Colo. (AP) —Colorado College stormed to an early 5-1 lead and staved off Michigan State's third period rally for a 5-3 Western Collegiate Hockey League victory last night.

State's goalie Eldon Van Spybrook was kept busy with 39 saves during the bristling home opener for the Tigers.

Ed Ozybko, Tom Mustonen and Jack Roberts accounted for the Spartan scores.

3rd for Country Day

Paced by hot-shooting Jerry Jeffrey, with 20 points, Country Day cagers last night defeated Birmingham Groves at the Seaholm gymnasium, 41-33.

Victory was the 3rd straight for Country Day, and Groves first loss in two starts.

CC broke the game open in the 4th period after holding a close margin from the start.

Frank Green led Groves with 10 points.

Shrine Wins Third, 57-47

Royal Oak Shrine won its third game in four starts by whipping Redford St. Mary 57-47 last night.

Stan Cracki's 19 points paced Shrine, with Jerry McCullough adding 16 and Ron Bishop 10.

Leading 27-22 at halftime, Shrine was never in danger in the second half. Tom Began led St. Mary with a 17 point output.

Albion Quintet Rolls

ALBION (AP) — Albion toppled Western Ontario 75-65 last night with a second-half rally led by Garth Richey.

The Canadian five took a 35-30 lead in the second half only to be outscored 26-15 in the first 10 minutes. Richey netted 18 points as Albion squared its record at 4-4. Bill Lawson topped Western Ontario with 24 points.

Chips Get Walloped

DEKALB, Ill. (AP) — Northern Illinois scored its second straight IIAC victory by whipping Central Michigan 77-40, last night. Northern raced to a 30-18 halftime lead and had things its own way throughout the game.

4th in Row for Dondero

Royal Oak Dondero stayed unbeaten in its fourth start of the young season by defeating Monroe, 51-45, in a Border Cities League game.

The game was tied once in the third quarter, but the Acorns never fell behind after 24-22 halftime advantage.

Howie Bryant with 15 and John Meadows with 12 led the Dondero scoring.

Surgery for Harris

DETROIT (AP)—Gail Harris, Detroit Tiger first baseman, underwent an emergency appendectomy today at a Detroit hospital.

Doctors said he was doing nicely. Harris was hospitalized earlier this year for minor surgery.



FIRED UP — Gil McDougald, Yankee infielder and a former San Francisco fireman, is all fired up by hot stove league rumors that he may be traded. The hat is a gift from Yankee Stadium fans, the hose he uses in the garden of his home in Tenafly, N.J.

Meet Maple Leafs Tonight

Red Wings Eye 5th in Row

TORONTO (AP)—Coach Sid Abel and his Detroit Red Wings have become streak conscious.

But Abel wants it kept hush-hush.

★ ★ ★

Abel is hoping nothing happens over the weekend to snap three National Hockey League streaks.

His Wings, winners of four straight and unbeaten in six games, start a weekend road trip tonight against the Toronto Maple Leafs. The Leafs have dropped their last five contests.

Detroit plays the Boston Bruins tomorrow. The Bruins have lost three in a row, winning only twice in their last 17 games.

★ ★ ★

"Don't even talk about such things as streaks," Abel said, happy as the Wings firmly hold second place.

"There's no such animal as a sure thing in hockey. All a team needs to do is get the crazy idea and it gets knocked flat."

The Wings trail the leading Montreal Canadiens by six points. Their margin over third-place Toronto is five points. Boston, in fourth, is another seven points behind the Leafs.

The weekend seems like a good time for the Wings to pull away from their closest pursuers.

"But this league is tough," said Abel. "Anyone can beat anyone any night."

All-Army MVP Title Awarded to Pat Wilson

EAST LANSING (UPI) — The Army Times, weekly newspaper of the U.S. Army, has named former Michigan State football star Pat Wilson as the 1959 all-Army football team's most valuable player.

Wilson, a pilot, quarterbacked the 7th Division team this fall in Korea, hit 57 passes in 110 tries for 825 yards and 14 touchdowns.

Also named to the team was Don Gilbert, fullback on 1955-57 Spartan teams. He played halfback on the Fort Dix, N. J. squad. Wilson called signals for the 1956 MSU team which won seven and lost two.

TOM'S HARDWARE Presents
OPEN SUNDAY FROM 9 to 6
Toyland wonderland

YOUR CHOICE
• HASBRO PENCIL-CRAFT
• OLD TIMER DIAL TELEPHONE
• POUND-A-PEG
• PLAY IRON
• MILTON BRADLEY BINGO
• MIRRO Alum. COFFEE SET
Many Others
59c

These are just a few examples of Our Complete Selection of Toys — Games — Dolls — Trains — Model and Hobby Sets — Sports Equipment and Much . . . Much More.

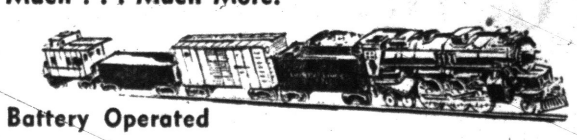

Battery Operated
Famous TICO TRAIN and TRACK SET
SPECIAL $1.88 Reg. $3

YES . . . WE HAVE THEM!

REMCO Penny Arcade $8.97 Reg. $12.95

IN STOCK—Famous REMCO TANK $3.99 Reg. $6


CHEYENNE or WYATT EARP
2 Gun Holster Set by HUBLEY

Reg. $4.98 $3.88

Reg. $2.98 Matell Shootin' Shell Rifle $2.49
Reg. $2.98 Remco Electronic Falcon $2.49
Reg. $7.98 Ideal Sky Sweeper .. $5.88
Gilbert Electronic Kit $3.88
Reg. $5.98 Remco Elec. Science Kit $3.88
Bowling Game, as low as $1.44
Reg. $5.95 Matell Firebolt Rifle .. $4.44
Reg. $1.98 Auburn Train Set... $1.22
ALL BUILT UP PLASTIC MODELS BY REVEL — AURORA — ADAMS
25% OFF

TOM'S HARDWARE
905 Orchard Lake Road
FE 5-2424 Pontiac

Short Form Aid to Small Unions

It Has Only One Page; Three Tests Required for Meeting Conditions

WASHINGTON (UPI) — Labor Secretary James P. Mitchell Friday made it easier for thousands of small unions to file financial reports required by the new labor reform law.

★ ★ ★

He came up with a single page short form for reports by unions whose annual income does not exceed $20,000. The unions also must keep two other tests.

Mitchell further introduced a detailed nine-page form for other unions to report their income and expenditures.

Under the bill passed by the last Congress, about 55,000 national and local unions must submit reports on their finances to the Labor Department within 90 days after the end of their fiscal year. The idea is to prevent misuse of funds by corrupt union officials.

Mitchell developed the short form under a provision of the law requiring simplified reports if submission of detailed reports would impose an undue burden on unions with only a few hundred members and nonpaid, part-time officers.

CERTAIN CONDITIONS

Unions may use the form if they are self-governing, their yearly receipts are under $20,000 and their expenses would be unduly increased by using the long form.

★ ★ ★

On both forms, the unions must list the salaries, allowances, expenses and other payments to each of their officers and employes who received more than $10,000 a year.

Also required is a report on cash on hand, bank deposits, securities, real estate and other investments. Entertainment expenses, legal fees and outside publicity expenses must be shown.

The law carries a maximum penalty of one year in jail and a $10,000 fine for failure to report or knowingly file a false statement.

★ ★ ★

The Labor Department said 75 per cent of union members in this country belong to organizations which must file the more complicated form.

Runway to Be Longer

MOMBASSA, Kenya (UPI) — Work will be completed next June on extending Mombassa Airport's main runway to 6,200 feet. The modernization program is expected to cost 210,000 pounds ($708,000).

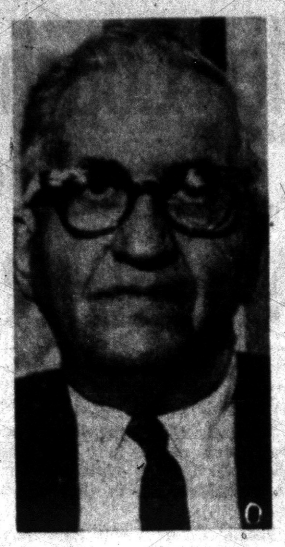

ALONZO WILSON

Now Williams Can Fire Wilson

Governor Says He'll Give State Banking Chief Chance to Quit

LANSING (UP) — Adjournment of the Legislature today will clear the way for Gov. Williams to fire State Banking Commissioner Alonzo L. Wilson.

The governor indicated he again would ask the 60-year-old Commissioner to quit the job to which he was appointed in 1957 and reappointed last January.

★ ★ ★

If Wilson continues to refuse, the governor said, he will be dismissed.

Williams disclosed this week he has been trying since August to persuade Wilson to resign because of a conflict of interest. Two Traverse City banks accused Wilson of using his influence improperly to help the Empire State Bank, in which his wife holds 9.5 per cent of the stock.

Wilson authorized the bank to move its main office from Empire to a house trailer on a site within 200 feet of the Traverse City limits.

★ ★ ★

Wilson also holds stock in the Traverse City State Bank and the First People's State Bank. They obtained an injunction closing the Empire Bank's new office last summer and are seeking to make it permanent.

"Wilson has told me he will resign after this court case is settled," the governor said. "I want to check to find out how long this might take and check again with Wilson before I make a decision."

★ ★ ★

Under the state constitution, the governor may not dismiss an elected or appointed state official while the Legislature is in session.

3 Unions Fight Monroe Reactor

Request Appeals Court to Set Aside Order to Build A-Project

WASHINGTON (UP) — Three labor unions have asked the U.S. Circuit Court of Appeals to set aside an Atomic Energy Commission order permitting construction of a nuclear reactor near Monroe.

The unions contended among other things that the 100 000 kilowatt facility, scheduled for completion next year, endangers the lives of two million persons in the Detroit-Toledo area.

The reactor is being constructed by Power Reactor Development Corp., a utility combine headed by Detroit Edison Co.

The AEC entered a final decision earlier this year rejecting the union objections and stating that a reactor of the type proposed by PRDC can be constructed without undue risk to the public safety.

Unions fighting the installation are the United Auto Workers, the International Union of Electrical Workers and the United Paper Workers.

William Peterson, 36, Youngest Judge in State

CADILLAC (UP)—William R. Peterson, 36, has been sworn in as Wexford Circuit Judge and will assume office Jan. 1, becoming the youngest circuit judge in Michigan.

Peterson was elected last April to succeed Howard L. Campbell, who is retiring in the 28th Judicial Circuit. The circuit covers Wexford, Missaukee, Kalkaska and Benzie counties.

New Sylvanites Hold Annual Christmas Party

The New Sylvanites' annual Christmas party was held Thursday evening at the home of Mrs. Frank Scavo on Beverly avenue.

★ ★ ★

Cohostesses were Mrs. William Bull, Mrs. Ray Dombrowski and Mrs. William Sanderson.

An inspirational message on "Let's Keep Christmas" was given by Mrs. Robert Sickels. Gifts were exchanged by the 26 members present and Mrs. Harry Wenzel was welcomed as a guest.

★ ★ ★

Card party slated for Jan. 7 will be at the home of Mrs. Thomas White.



SWINGING OLDSTERS — They don't care much for Rock 'n' Roll, but this hep trio of the Sunset Club plays a cool square dance and waltz, or so they say. At the drums is Mrs. Edith Dickie, 117 W. Hopkins St.; piano, Mrs. Ethel Hazlett, 117 W. Princeton St.; and violin, George Webb, 293 Fielding St., Ferndale. Standing by during one of the club's monthly meetings at the Pontiac Boys' Club are Mrs. Thyra McEvers (far left), 6442 Logan St., Waterford Township, and Mrs. C. H. Davis, 333 W. Huron St. The Sunset Club is sponsored by the Department of Parks & Recreation.

Treasury Head Cooped — Leave It to the Marines

By EDDY GILMORE

PARIS (UP) — Secretary of the Treasury Robert B. Anderson Friday gave an autographed dollar bill to a Marine who mistakenly locked Anderson in a conference room.

★ ★ ★

It was also the Marines who released Anderson from his temporary incarceration. The secretary's autograph read:

"To Sgt. Casteel, by a fellow Texan, who made me secure in Paris."

The sergeant was Roy Jack Casteel, of Graham, Tex.

Anderson, from Vernon, Tex., is in Paris attending the NATO ministerial conference.

Earlier this week the secretary decided to hold a small special conference at the Paris headquarters of the American NATO delegation. He selected a small, empy room. Unfortunately the lock on the door was faulty.

LOCKS DOOR

When Sgt. Casteel was making his rounds of the building, he found the door unlocked. Following orders, he turned the key.

★ ★ ★

A few minutes later the secretary tried to leave. But the key wouldn't turn in the lock. He and the two other officers beat a tattoo on the portal. Finally someone heard the hammering and summoned the Marines.

Efforts to get the door open from the outside failed. But nothing's too much for the Marines. One of them slid through a window and pried open the door. Greatly relieved, Anderson thanked his liberators.

The autographed bill was handed to the sergeant by Anderson's assistant, Niles Lennartson of Augusta, Maine.

★ ★ ★

"Actually," explained Lennartson, "you've got two autographs, for all dollar bills carry the secretary's signature in the corner."

India's wheat crop this year was a record 362 million bushels, about 25 per cent more than last year.

Have Carpet Installed by Christmas
ELLIOTT'S Furniture
OR 3-1225

CHRISTMAS SPECIALS
DIAMOND BRIDAL SETS $29.95
WATCHES, 17 Jewel . . $ 9.95
E-Z Payments Christmas Layaway
Open Evenings 'Til Christmas
EDWARD'S 18 S. SAGINAW

PONTIAC Federal SAVINGS

GOOD NEWS
. . . TRAVELS FAST

Your Savings Earn

Current 3½% Rate

Our best friends, OUR SAVERS, are telling their friends and neighbors about the EXTRA PROFIT and SURE SAFETY that are yours when you save at Pontiac Federal.

YOU can enjoy these advantages by opening your account with us!

FEDERAL SAVINGS AND LOAN INSURANCE CORPORATION — SAFETY OF YOUR SAVINGS INSURED UP TO $10,000

FEDERAL HOME LOAN BANK SYSTEM MEMBER

Pontiac Federal Savings

HOME OFFICE: 761 W. Huron St.
ROCHESTER: 407 Main St. PONTIAC: 16 E. Lawrence St.
DRAYTON: 4416 Dixie Highway

YANKEE STORES OPEN TONITE 'Til 10

OPEN SUNDAY!

YANKEE STORES

9 a.m. 'til 9 p.m.

LOWEST PRICE

On the Most Wanted of Gifts

NEW REMINGTON

Roll-A-matic

SHAVERS



The Shaver that adjusts to fit your beard and skin

For lasting shaving comfort . . . lasting value. Give him a Remington Roll-A-Matic. First and only electric shaver with the exclusive roller combs that adjust to any beard and skin.

NO Trade Necessary At Yankee

YOU CAN ALWAYS BUY FOR LESS AT THE YANKEE STORES

• FREE PARKING—REAR OF STORE
• SEE OUR LOW PRICES ON TOYS, GIFTS, ETC.
• SHOP SUNDAY

51 S. SAGINAW ST. Next to Wrigley's PLENTY OF FREE PARKING

YOU May Have to Tangle With Your Car's Innards

Auto Mechanics Few, Far Apart

By BEN PHLEGAR
AP Automotive Writer

DETROIT—Few men ever are called upon to tangle with a piece of machinery more complex than a modern automobile.

For many drivers the innards under the hood remain a complete mystery. In earlier days cars came equipped with sets of tools and detailed instruction books. The owner not only was able to dismantle almost any part, it was expected of him.

As motor cars became more complex, the tools and instructions disappeared. Owners who need repair work were advised to seek trained mechanics at garages or service stations.

What of the future? Could we be headed back to the do-it-yourself era?

When Ford introduced its compact Falcon this fall quite a point was made of the simplicity of the new engine. "Backyard mechanics once more will be able to tinker," declared one enthusiastic engineer.

Prof. Amos E. Neyhart, head of the Institute of Public Safety at Pennsylvania State University, hints that we might have to return to fixing our own cars.

MECHANICS NEEDED

He says the United States is 100,000 short of the number of trained mechanics needed to maintain our cars and trucks.

"Only the stupid and hard-to-handle pupils are today entering auto vocational classes," Neyhart said in a recent Detroit talk. "Within five years we will be 140,000 below the minimum number to keep our vehicles in good running shape."

The professor says that 20 years ago there was one mechanic for every 72 vehicles. "Today there is about one to 90 and in five years it will be one to 103," he added.

On the other hand the average adult car owner can marvel at the mechanical tricks known and practiced by many present-day teen-agers.

Some are able to soup up worn out jalopies and turn them into first rate vehicles. Or they swap parts on standard engines and transmissions until a sedate family car is transformed into a real hot rod.

* * *

Nobody has said whether faith in Americans' mechanical ability or a worry about the diminishing supply of mechanics is responsible, but most foreign manufacturers include tool kits in the cars they send to this country.

The English Hillman has tools for adjusting distributor points, removing and replacing spark plugs, in addition to jack, lug wrench and hub cap remover. The Sunbeam Rapier, another British entry in the low price class, comes with 14 tools.

Renault and Volkswagen are equipped with tool kits. Volkswagen also has a spare fan belt while Renault has a jack handle that doubles as a crank.

And at the extreme luxury end of the import field the Rolls Royce has a tool set, appropriately chrome plated, and lodged in a tool box which includes illustrated instructions and a trouble light. The Rolls' set is so complete it provides one special tool to adjust the automatic transmission.

CARRY THESE ITEMS

Even if you aren't mechanically inclined you would be well advised to add some simple equipment to the usual jack and lug wrench which come with American cars.

The following items should see you through many a minor difficulty:

Several wood blocks to chock wheels; a set of warning flares or reflectors.

Flashlight (check batteries periodically), either chrome or light colored in case it's dropped in the dark; tire wrench; pliers or visegrip wrench; claw hammer; screwdriver set with a variety of interchangeable blades; jackknife.

Tire pump for use on slow leaks or a pressurized can of air; electrician's tape; work gloves.

Small first aid kit, but leave out liquid antiseptics—they deteriorate too rapidly.

For winter, add an ice scraper; small spade or shovel; a sand bucket filled with either sand or ashes; chains; a length of good rope.

Depending on your ability or your inclinations you can add any number of other items. A modest investment could save you some money and headaches.

Adlai Has Ideas for 2 Problems

'Not a Candidate' but Sees Hope to End Arms Race, Help Nations

NEW YORK (AP) — Adlai E. Stevenson says he sees new hope for an end to the arms race with the Soviet Union.

"Once a revolutionary regime leaves behind its adolescent fanaticism," Stevenson writes in the quarterly magazine, Foreign Affairs, "risk and cost become powerful considerations. I believe they exercise genuine influence in Moscow today and that we should do what we can to encourage the trend."

* * *

The former Illinois governor and two-time Democratic nominee for the presidency has said he is not a candidate for the 1960 nomination. But Foreign Affairs says Thursday's 7,500-word article is his most comprehensive discussion of foreign affairs since his 1956 campaign.

* * *

"I am much encouraged by evidence from many quarters that the Russians are genuinely worried about the political and technical dangers and the cost to the USSR of continuing the arms race indefinitely," he wrote.

* * *

He said it appears that "controlled disarmament" was back at the top of the world's agenda "where it belongs." But, he added, the West must maintain a balance of military power with the Communists—for its own safety and to strengthen its hand during disarmament talks.

Stevenson also suggested that the Free World pool its resources for a 200-billion-dollar investment program for underdeveloped nations.

* * *

He said the program would last 40 years and "we shall have to coordinate all aspects of the effort with other nations—not only investment but opportunities for trade, international liquidity and so foth. The developed nations must all cooperate."

* * *

"To me," he added, "the two most dangerous realities we now face are the multiplication of nuclear weapons and the disparity in living standards between the rich nations and the poor."

He said the Eisenhower administration has lost the initiative to the Soviets by giving priority unnecessarily to budgetary considerations.

President to Vacation After His Peace Tour

ABOARD USS ESSEX IN MEDITERRANEAN (UPI) — President Eisenhower plans a work-and-golf vacation in Augusta, Ga., when he returns from his 11-nation peace tour Tuesday night.

Presidential Secretary James Hagerty said the President would spend Christmas in Washington and then take a brief vacation if his preparations for Congress permit.

THE GIRLS — By Franklin Folger



"Honey, I am trying to learn the value of money, but I need some more for the next lesson."

BOARDING HOUSE



OUT OUR WAY



DONALD DUCK — By Walt Disney

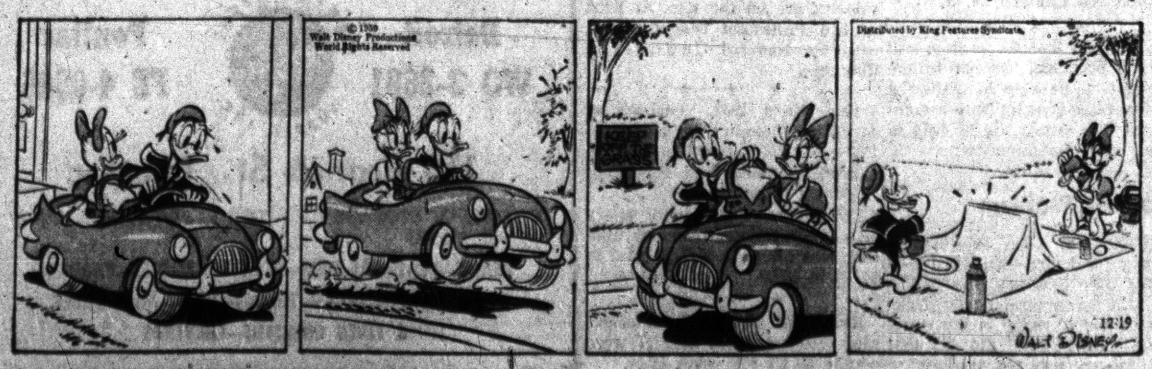

ADAM AMES — By Lou Fine



BOOTS AND HER BUDDIES — By Edgar Martin



THE BERRYS — By Carl Grubert



DIXIE DUGAN — By McEvoy and Strieber



ALLEY OOP — By V. T. Hamlin

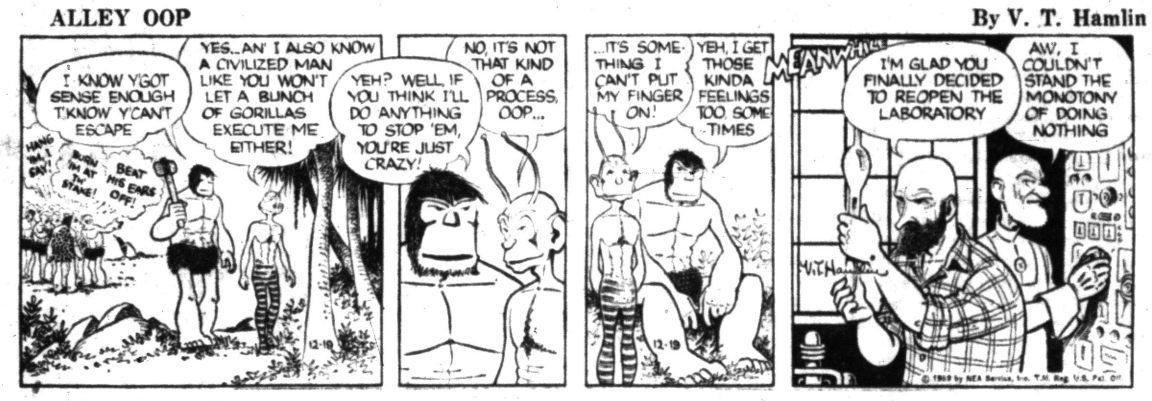

CAPTAIN EASY — By Leslie Turner

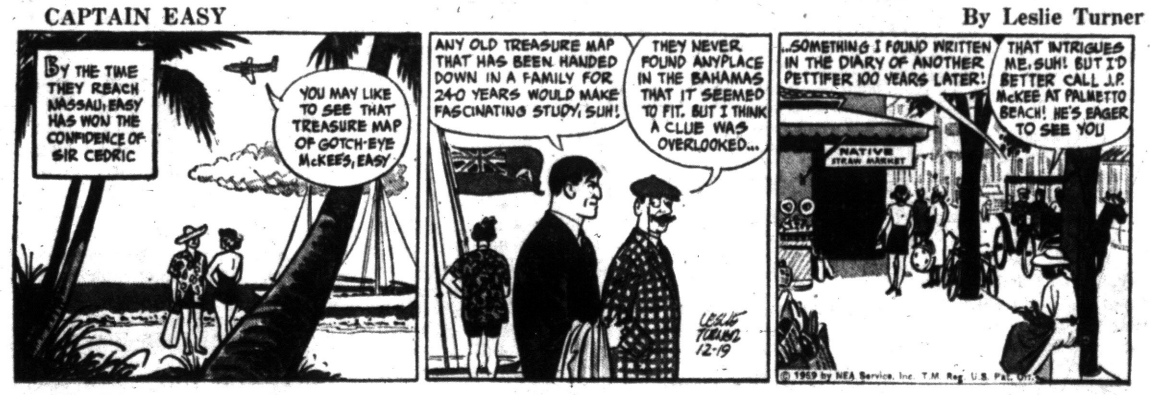

NANCY — By Ernie Bushmiller

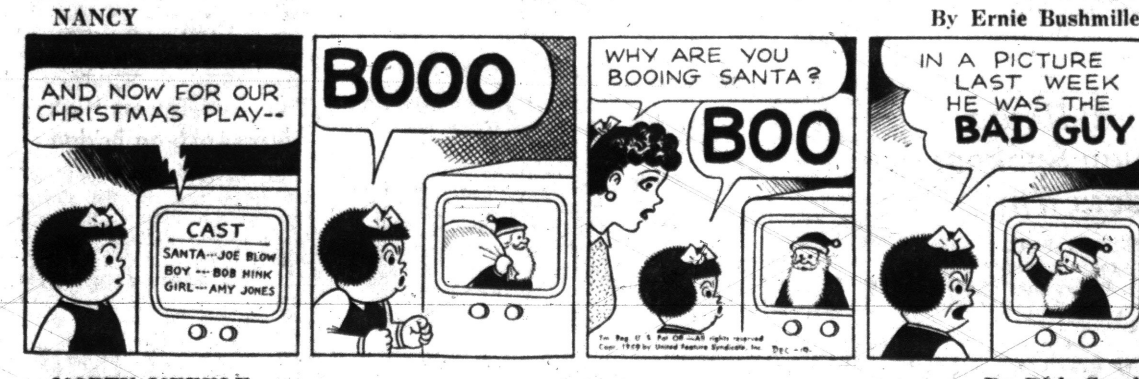

MORTY MEEKLE — By Dick Cavalli



GRANDMA — By Charles Kuhn



Asks Legal Aid on Teamsters

Chief Monitor Chasing New 'Dirty Business' Stymied by Attorneys

WASHINGTON (AP)—The chief Teamsters Union monitor appealed in court Friday for more legal help in chasing down what he called some new "dirty business" in the big trucking union.

★ ★ ★

Martin F. O'Donoghue, chairman of the three-man court appointed monitor board, said he had uncovered new evidence relating to Teamsters President James R. Hoffa's use of $400,000 in Teamsters funds to help finance a Florida real estate project.

But O'Donoghue complained to the U.S. Court of Appeals that he needs more legal help to pit against an array of union lawyers blocking him with litigation at every turn.

He asked that the appeals judges sanction hiring of a law firm at Teamsters expense to aid the monitors in court cases.

'UNLIMITED LAWYERS'

"They have unlimited lawyers at their command," O'Donoghue said of Hoffa and the union's high command.

"Every time I go up there (to Teamsters headquarters) I meet a bar association . . .

"It's just always climbing up hill to get anything accomplished."

★ ★ ★

O'Donoghue said he has been kept so busy defending monitor actions against Teamsters legal challenges in the courts that he can't proceed with proper speed on needed reforms.

For example, he said the monitors have complaints involving 35 recent Teamsters local union elections that need investigating.

Business Notes

D. N. Frey, 586 Fairfax Rd., Birmingham, has been appointed assistant chief engineer of the car product engineering office of Ford Motor Company's Ford Division.

Frey joined Ford in 1951 as manager of the metallurgical department in the scientific laboratory and subsequently advanced to director of the engineering research office.

Prior to his present assignment, he served as executive engineer of car product engineering. Frey holds a doctor of philosophy degree in metallurgical engineering from the University of Michigan.

★ ★ ★

Arthur Monson, 4671 Lakeview, Drayton Plains, of Monson Iron and Metal Co., was elected a member of the National Board of the National Federation of Independent Scrap Yard Dealers, Inc., at its sixth annual convention held in New York.

★ ★ ★

Edward Mallonen, 200 Oneida Rd., and Robert W. Bills, 5221 Commerce Rd., Orchard Lake, attended the annual meeting of the Michigan Chapter of the American Landscape Architects held in East Lansing.

Bills is a landscape architect for the Huron-Clinton Metropolitan Authority and Mallonen is a park planner for the Authority. Both were graduated from Michigan State University in 1950.

★ ★ ★

James V. Davis, 926 Canterbury Dr., regional manager for the Maytag Detroit Co., Inc., attended a conference of 125 eastern and southeastern field representatives of the Maytag Company. The conference was held Thursday and Friday in the Shoreham Hotel, Washington, D.C.

Admiral Hears German Spoken; Wonders Why

WASHINGTON (AP)—U. S. Navy wives in Germany puzzled Adm. Arleigh A. Burke, chief of naval operations, when he visited there this week.

★ ★ ★

"They all spoke to me in German," Burke said on his return today.

Finally, he said, he asked why.

"They reminded me I put out an order three years ago that families should use the language of the country where they were living," he said. "One little wife asked me, 'Admiral, don't you speak German?' "

★ ★ ★

He said he admitted he didn't, at least not very well.

Shareholders Approve Merger of 2 Paper Firms

KALAMAZOO (AP) — Shareholders of KVP Co. and the Sutherland Paper Co. have overwhelmingly approved a merger of the two paper manufacturing firms.

The merger, which will take effect around the first of next year, will result in the KVP-Sutherland Paper Co., with a total payroll of some 8,000. The firms had combined 1958 sales of $116,000,000 and operate plants in Kalamazoo and 13 other locations in the United States and Canada.

PUBLIC SALE
1956 Olds., Serial No. 568M28467 Dlx. 4 dr. Sale to be held 10:30 a.m. Dec. 22, 1959 at 605 S. Saginaw, Pontiac, Michigan.
Dec. 18, 21, '59

MSU Men Honor Clark L. Brody, 80-Year-Old Dean

LANSING (AP)—Clark L. Brody, 80-year-old dean of the board of trustees of Michigan State University, was honored at a farewell party by fellow board members here Thursday.

★ ★ ★

Brody, first appointed to the board in 1921 by Gov. Alexander J. Grosebeck, will retire Dec. 31. He was re-elected for six consecutive six-year terms and served for 16 years as board chairman. Brody, of East Lansing, was a Michigan Farm Bureau executive until his retirement last February.

★ ★ ★

The party also honored board member Arthur K. Rouse of Boyne City, who was defeated in a re-elected bid last spring. Both are Republicans.

Taking office with the first of the year will be Warren H. Huff (D-Plymouth) and Frank Merriman (R-Deckerville).

Judges Weigh News' Prodding

Challenged by Detroit Paper to Cite Editor for Contempt

DETROIT (AP) — A U. S. district judge said today he and three colleagues "haven't decided what we are going to do" about a newspaper's direct challenge to cite its editor for contempt.

The challenge was made in a page one editorial yesterday by the Detroit News.

★ ★ ★

It joined the Free Press and Times in printing names and details involved in a civil case which the judges had ordered kept secret.

Both the Free Press and News previously had termed the written rule adopted Wednesday by the judges "a gag." It allows any district judge, at an attorney's request, to suppress all information regarding a pending suit.

The four judges who signed the rule met twice yesterday. Two other district judges are absent and did not participate in drafting the rule.

INVOLVES PRESIDENT

The newspapers all reported that the suit involved a Detroit architectural and engineering firm.

They said it involved the president and a former president, their differences and division of fees, among other things.

All three also pointed out that the former head bookkeeper of the firm was arraigned in state courts last week on a charge of embezzling more than $100,000 and that she left in 1957 about the time there was a change in the presidency.

The suppression rule was promulgated by chief Judge Theodore Levin and signed by Judges Ralph M. Freeman, Thomas P. Thornton and Clifford O'Sullivan.

Judge Levin said the court acted under its "inherent power" in writing out a suppression rule.

She Votes Yes—They'd Heard About Michigan

LANSING (UPI — State Rep. Josephine Hunsinger (D-Detroit) shouldn't have any more trouble in Chicago cashing checks drawn on the once-depleted Michigan treasury.

She helped return the treasury to solvency when she voted Friday for an 87-million dollar revenue package.

"When I was in Chicago late in October, three banks refused to cash a $129.26 state check," Mrs. Hunsinger said in debate yesterday.

"They said they had heard about Michigan."

U.S. Unable to Aid Detained Reporter

WASHINGTON (AP) — State Department officials said today they fail to see anything else the U.S. government can do in the case of James Buchanan, Miami Herald reporter, who has been jailed by the Castro government in Cuba.

Some days ago, the department said consular authorities were in touch with the case and following it closely. That is their routine responsibility when a U.S. citizen is arrested in a foreign country.

Officials said the real difficulty now is not any limitation on the ability of the State Department to act, but the unhappy state of relations existing between the United States and Cuba.

Two Ford Executives Will Trade Jobs Jan. 1

DETROIT (AP)—M.S. McLaughlin will become general sales manager of the Ford Division of Ford Motor Co. Jan. 1.

McLaughlin was appointed to the post Thursday in a job swap with Walter J. Cooper, who becomes western regional sales manager at San Jose, Calif.

Ford said it is company policy to rotate key executives between field and home offices.



WRAPPING GIFTS FOR ELDERLY — Young people of the First Presbyterian Church have purchased more than 50 Christmas gifts for elderly patients at Pontiac State Hospital. Wrapping packages are (from left) Ruth Hoffman of 40 Miller St., Susan Coleman of 835 Menominee Rd. and Lynda Brooks of 2370 Middle Belt Rd.

Pontiac Press Photo

Rocky Back Home: 'Wonderful' Trip

NEW YORK (AP)—Gov. Nelson A. Rockefeller has wound up his 5,636-mile six-day tour that took him into seven states. He says he has done all the traveling he is going to do in researching his presidential possibilities.

★ ★ ★

Rockefeller called the trip "wonderful." He arrived here by plane Friday night from Miami.

★ ★ ★

"I'm neither optimistic nor pessimistic," Rockefeller said when asked whether the trip had shed any light on his national political possibilities. He said he wants to make up his mind before the New York Legislature meets Jan. 5

Lansing Schools Get Gloomy Finance Tale

LANSING (UPI)—The Lansing Board of Education was given a rather gloomy picture of the schools' financial status Thursday night.

★ ★ ★

Superintendent Dwight Rich told the Board that the state is about $363,000 behind in state aid to the local schools and that by January, it was expected the lag would amount to more than $500,000.

★ ★ ★

The schools have borrowed about $1,085,000 for this school year because of troubled finances.

Boy in Bad Shape

MILWAUKEE, Wis. (UPI)—Milwaukee police believe they have captured one of the youngest traffic violators in history. Officers yesterday confiscated a 10-year-old boy's go-cart because the motor-drive vehicle had no lights and no horn and the boy lacked a driver's license.

Coffee Comin' Up, Up

NEWARK, N. J. (UPI)—A 60-ton crane is used to deliver six cups of coffee each day to six iron workers dismantling a downtown building 180 feet above the ground.

3rd U.S. Citizen Gets Prison Term in Cuba

HAVANA (AP) — Another U.S. citizen faced a long prison sentence for alleged counter-revolutionary activities and two condemned enemies of Fidel Castro's regime were ordered before a firing squad today.

John V. Martino, an ailing Miami, Fla., businessman accused of serving as a link between anti-Castro forces in Cuba and Florida, was handed a 13-year sentence Friday. The prosecution had asked for a 20-year term.

★ ★ ★

Martino, 49, joins two other Americans convicted by revived military tribunals — pilot-adventurer Frank Austin Young, sentenced to 30 years; and Peter John Lambton of Nassau, Bahamas, given 25 years.

A fourth American, Miami Herald reporter James Buchanan, is being held for trial on charges of aiding Young in his brief escape from a Pinar del Rio prison last week.

TWO RELEASED

Two Americans arrested last week when they came to Havana to join the Caribbean Legion were released Friday night. Military intelligence headquarters said the two—Edwin R. Eckersley, 26, of Portland, Ore., and Monty Mulph, 21, of Eden, Idaho—boarded a plane for Miami. The Legion is a loosely organized group of adventurers with the announced objective of overthrowing dictatorships.

Scheduled for execution today were two former soldiers of ex-President Fulgencio Batista, Luis Lara and Jose Morfi. They were convicted of plotting a military uprising against Prime Minister Castro's government.

★ ★ ★

Martino was convicted of attempting to smuggle the wife of a former Batista army officer, Col. Esteban Ventura, out of Cuba and of carrying a bond of the White Rose Society, a counter-revolutionary group operating in the United States.

★ ★ ★

Martino was arrested an hour after his arrival in Havana July 23 and has been under prison hospital treatment since for a kidney stone condition.

Christianity Still Survives in Red China

INDIANAPOLIS (AP) — An Australian Protestant minister reports that Christianity still survives behind the Bamboo Curtain in Communist China.

The Rev. E. Lyall Williams, principal of the College of the Bible of the Churches of Christ in Australia, visited the Chinese mainland last summer.

★ ★ ★

He says about three million Roman Catholics and 700,000 Protestants continue to hold services in China with many congregations forced to use the same building.

In the Shanghai area, he says, the "people appeared to be worshipping in a perfectly relaxed way. The congregations were made up of young and old, with a normal proportion of men and women."

Yule Tree Towers High Above Lake on Bridge

HOUGHTON (AP) — The highest Christmas tree in the Copper Country is on top of the north tower of the Portage Lake lift bridge.

The tree towers some 200 feet above the lake surface.

It was put there as part of the City's Christmas decoration.

In the past, some of the mine shaft houses in the Copper Country have had Christmas trees on their pinacles. But none of these ever reached the height of the one on the bridge tower.

'Taking Hold of Eternity' Will Be Methodist Theme

"Taking Hold of Eternity" will be the theme of Dr. Milton H. Bank's sermon at the two morning services in the Central Methodist Church Sunday.

At 10:45 the junior and senior choirs will combine to sing "Gesu Bambino" by Yon and "The Snow Lay on the Ground" by Hallstrom.

Following the sermon the senior choir will sing "And the Glory of the Lord" from Handel's "Messiah."

At the close of the services a Christmas candle and a copy of a short service for worship in the home on Christmas Day will be given each family.

"The Lost Gift," a Christmas play written and directed by Garth Errington, will be presented in the sanctuary at 4:30 p.m. The play centers around a child and a lost gift. The story is told through a narrator, with choric speaking and carols by a youth choir.

Included in the speaking choir will be Jo Lynn Yansen, James Bank, Betty James, Sandra Briney, Jeanette Wright, James Moyer, Warren Gooch and Ronald Mapley.

A candlelight communion service is scheduled for 10:45 on Christmas Eve. The quartet will sing "Some Children See Him" by Burt.

This will be followed by the baptism of a child, and the senior choir will present "Slumber of the Infant Jesus" by Gaevert. Freeman Williams will sing "He Came as a Babe From Heaven" by Don Humphrey.

Dr. Bank will speak on "The Christmas Story."

Lutherans to Teach Spanish Language

ATLANTIC CITY, N. J. (AP) — The Board of American Missions of the United Lutheran Church is planning to conduct a 10-week Spanish language school for Lutheran pastors who work with Spanish-speaking immigrants.

★ ★ ★

Plans call for five hours a day of intensive instruction for a selected group of 12 to 18 pastors who work with Spanish-speaking groups in New York, Philadelphia, Trenton and Camden, N. J.

★ ★ ★

It is hoped that the pastors will become proficient enough in the language to be able to deliver a sermon while reading from a manuscript. The school will be held in New York sometime in 1960.

Features Problem

MUSKOGEE, Okla. (AP)—Passers-by made a double take when they passed Ollie Rodden's service station. He put several decoy ducks in a puddle of water in the street to draw attention of the city that the drainage was not good.

Deaths in Pontiac and Nearby Areas

MRS. AUGUST FEIST

Word has been received of the death of Mrs. August Feist of Esmond, N.D. She died at her home unexpectedly Dec. 12.

Mrs. Feist leaves her husband; four sons, Joe, Wendell and John, all of Pontiac, and Peter of Norfolk, Va.; five daughters, Mrs. Catherine Deland, Mrs. Magdalene Johnson and Mrs. Regina Kaubisch, all of Pontiac, Mrs. Mary Keeves of Mansfield and Mrs. Clara Garland of Lakeland, Fla.; 22 grandchildren; a brother and two sisters.

Requiem High Mass was sung at St. Boniface Catholic Church in Esmond Wednesday.

MRS. CLARENCE CHRISTENSEN

WASHINGTON — Service will be held 2 p.m. Monday at Roth's Home for Funerals for Mrs. Clarence (Edna) Christensen, 65, of 8741 Pilgrim St., who died Thursday following a long illness. Burial will take place in Romeo Cemetery.

Surviving are her husband, one daughter Mrs. Ruth Furhoff of Fenton, one son, Charles Gobat of Mount Clemens; a sister, three brothers, and eight grandchildren.

DIANE M. CLOUTIER

CLARKSTON — Service will be held 1 p. m. Monday at the Coats Funeral Home for Diane Marie Cloutier, 13, of 5572 Oak Park, who died yesterday following a long illness. Burial will take place in White Chapel Cemetery.

Surviving are her parents, Mr. and Mrs. Bill Cloutier; a sister, Kathleen; two brothers, Gregory and Michael; and grandparents, Mrs. Bertha Zwolinski of Berkley and Mrs. Lillian Cloutier of Royal Oak.

JOSEPH H. JEANNOTTE

COMMERCE TOWNSHIP — Joseph H. Jeannotte, 1610 Ladd Rd., Commerce Township, died Thursday night at Pontiac General Hospital. He was 76.

Mr. Jeannotte was, prior to his retirement, a South Lyon police officer.

He is survived by a daughter, Mrs. Beatrice Moyer, 1610 Ladd Rd., five grandchildren, and 10 great-grandchildren.

A Rosary will be recited at the Phillips Funeral Home, South Lyon, at 8 p.m. Sunday.

Requiem Mass will be sung at 10 a.m. Monday at St. Williams Catholic Church, Walled Lake. Burial will be in Walled Lake Cemetery.

MRS. RICHARD JEHU

ROMEO — Service was today in Anamosa, Iowa, for Mrs. Richard (Ella) Jehu, 91, of 230 Ewell St., who died Wednesday after a long illness. Burial will take place in Anamosa.

Surviving are two sons, Lawrence of Romeo and Howard of Harvey, Ill.; a brother, three grandchildren and two great grandchildren. Funeral arrangements were made by Ross Home for Funerals.

LEE C. PAIGE

HIGHLAND TOWNSHIP — Service for Lee C. Paige, 59, of 680 Tierney Dr., will be held at 1:30 p.m. Monday at the Richardson-Bird Funeral Home in Milford. Burial will follow in the Highland Cemetery.

A salesman, Mr. Paige leaves his wife, Betty; his mother, Mrs. Mary Sherman of Highland; seven children, Jeanette, Billy, Carroll, Louise and Shirley, all at home, Robert in the U.S. Air Force and Norman of Warren; and four grandchildren.

Mr. Paige died of a heart attack at his home last night.

MRS. WILLIAM PIETT

ROCHESTER — Service will be held at 3 p.m. Monday at the Pixley Funeral Home for Mrs. William (Maude) Piett, 73, of Pompano Beach, Fla., who died suddenly Thursday at her home. Burial will be in Roselawn Park Cemetery in Royal Oak.

Surviving are her husband; two sons, W. M. Lloyd of Detroit and Russell of Utica; a daughter, Mrs. Evelyn Hill of Rochester, and seven grandchildren.

MRS. ARTHUR SCHWARTZ

HOLLY — Service will be held at 2 p.m. Monday at the Dryer Funeral Home for Mrs. Arthur (Hazel) Schwartz, 56, of 303 Seminole St., who died today in St. Joseph Mercy Hospital in Flint following a long illness. Burial will take place in Lakeside Cemetery.

Surviving are her husband; her mother, Mrs. Nora Jensen of Clyde; and a sister, Mrs. Blanche Lowe of Davisburg.

Mrs. Schwartz was a member of the Amel Schwartz American Legion Auxiliary and was past Nobel Grand of Holly Rebeccas.

MRS. LENNA L. SMITH

ROCHESTER — Service will be held at 2 p.m. Tuesday at the Raiguel Funeral Home in Harrisville, W. Va., for Mrs. Lenna Leota Smith, 87, of 47855 Dequindre Rd., Rochester.

She died yesterday in Bloomfield Hospital after a long illness. Burial will be in Hardman Chapel Cemetery in Harrisville. The body will be at the Pixley Funeral Home until Sunday morning.

Surviving Mrs. Smith is one daughter, Mrs. Mark LaBarge of Utica; five grandchildren; six great grandchildren, and two brothers.

MRS. ELSIE E. STEPHEN

LAKE ORION — Service will be held 1:30 p.m. Monday at the Huntoon Funeral Home, Inc., for Mrs. Elsie E. Stephen, 92, of 24 Washington St., who died yesterday at home following a brief illness. Burial will take place in Roseland Park Cemetery.

A member of the Lake Orion Methodist Church, the Lake Orion Mothers Club, Eastern Star and D.A.R., Mrs. Stephen is survived by two daughters, Mrs. Harry Yoh of Clarkston and Mrs. Orrin Huntoon Sr., of Pontiac.

Two sons, Harold of Pontiac and Willard of Lake Orion; 10 grandchildren and 14 great grandchildren also survive.

State and Local Taxes 50 Pct. Higher in Michigan

LANSING (AP) — Sate and local taxes on business in seven selected industrial states average only 50 per cent of similar taxes in Michigan, a Senate tax study report concludes.

★ ★ ★

The report was prepared by Dr. Dwight B. Yentema, professor of economics at Hope College, Holland, and released by Sen. Clyde H. Geerlings (R-Holland), committee chairman.

The business tax burden in other states ranged from only 33 per cent of the Michigan tax in Illinois to 78 per cent in Wisconsin, Yntema said.

He said the figures were arrived at by compiling questionnaires returned from 100 companies doing business both in Michigan and the other states.

INDIANA 50 PCT.

Indiana businesses were shown to pay 50 per cent of the Michigan tax, New Jersey 46 per cent, New York and Pennsylvania 53 per cent. cent and Pennsylvania 53 per cent.

All nonpayroll taxes were compiled and the figure was based on taxes per employe.

The report said firms doing business within Michigan paid just over one-third of their taxes to the state government, primarily in the form of business activities and corporate franchise taxes.

★ ★ ★

The remaining two-thirds of the total resulted from local taxes, mostly on real and personal property.

"This report should end the long and confusing argument over the ability of Michigan industry and business to shoulder a larger share of the tax burden," Geerlings said.

"It proves that our industries are approaching the breaking point, or already have passed that point, if they are to be competitive with manufacturers in other industrial states."

'JUSTIFIES SENATE'

Geerlings said the report also justified the position of Senate Republicans against increased business taxes.

Swedish Soprano Hailed as New Diva of Met

NEW YORK (UPI) — The metropolitan opera had a new star today. Swedish soprano Birgit Nilsson triumphed in the difficult Wagner opera Tristan and Isolde last night.

Her debut performance was front-page news in both the New York Times and the New York Herald Tribune, whose critics lavished superlatives on the new diva.

"Birgit Nilsson filled the Metropolitan Opera House last night with the glory of the finest Isolde since the unforgetable days of Kirsten Flagstad two decades ago," said Times critic Howard Taubman.

Escapees Sentenced —With Sympathy

COLUMBUS, Ohio (UPI)—Lanky Grady Floyd Stone, 23, complaining about "slinging a 21-pound hammer on one egg and a cup of coffee breakfast," told a federal judge Friday of the "rotten" conditions which led him and 18 others to escape from the Ivy Bluff, N.C., prison.

★ ★ ★

The glib-tongues prisoner and three other escapees, who were captured in Cambridge, Ohio, two days after the escape, pleaded guilty at their arraignment to charges of transporting a stolen auto from Charleston, W. Va., to Cambridge and transporting two rifles from Ivy Bluff.

★ ★ ★

Judge Mel G. Underwood sentenced each of the men to two five-year terms, to be served consecutively, on each of the counts.

But he promised to urge an investigation by the Department of Justice.

Ministers' Pay Takes Big Jump Since 1947

NEW YORK (AP) — Ministers' salaries are on the rise, at least in two Protestant denominations, says the National Council of Churches.

★ ★ ★

The NCC's 1960 Yearbook of American Churches compares the 1947 and 1957 salaries of Congregational Christian and Protestant Episcopal clergymen.

The average annual cash salary of a Congregational Christian minister was $2,640 in 1947. It rose to $4,541 in 1957.

★ ★ ★

Protestant Episcopal ministers who received $3,575 in 1947 were getting $5,341 ten years later.

News in Brief

Gordon Baynton, of 1145 Rhodes Rd., Lake Orion, told Oakland County sheriff's deputies Friday that someone cut down and hauled away an 11-foot blue spruce tree, valued at $65, from his property.

June LeBell, of 1001 Hickory Ridge Rd., Highland Township, Friday reported the theft of two antique lamps, valued at $195, six platinum and gold plates valued at $75, a record player, and other miscellaneous items from her home, sheriff's deputies said.

Carpets for Christmas. Call Elliott Furniture. OR 3-1225. Adv.

Rummage sale December 19 at 128 W. Pike from 9 to 1. Adv.

Ankara was chosen as capital of Turkey because the climate is drier and more invigorating than the damp heat of Istanbul's summers.

Battered and Soaked; She's Still Walking

LONDON (AP) — Battered by wind and rain, grazed by a passing car and with one leg hurting, Dr. Barbara Moore trudged doggedly past the one-third mark today in her 373-mile march from Edinburgh to London.

The 56-year-old dietician resumed her marathon walk at dawn after resting 90 minutes at an inn in the tiny North Country village of Tow Law.

★ ★ ★

At that point, she had covered 125 miles since she left Edinburgh just before noon Thursday.

"The doctors wanted her to rest this morning," said innkeeper Walter Allan," but she insisted on getting back on the road."

Dr. Moore was grazed and shaken by a passing car in the night. Earlier, she took such a buffeting from wind and rain that at one point she was blown into a ditch.

★ ★ ★

The doughty doctor, who usually eats only fruit juices and honey, has subsisted on her march so far on grapes, apples and fruit juice.

The Russian-born wife of English sculptor Harry Moore undertook the long-distance walk to prove that women can be as tough as men. Twice in recent weeks, she trudged 110 miles from Birmingham to London.

BRAKES RELINED
TRUCKS
PICKUPS AND PANELS
½ - ¾ AND 1-TON
Prompt Service
Picked up and Delivered
GOLD CREST
BONDED BRAKES
973 Orchard Lake Rd.
FE 3-7936

Detroit WO 3-2681
SARJAC STEEL SUPPLY, INC. SSS
Pontiac FE 4-0586
115 Branch St., Pontiac
5 ACRES OF STORAGE FACILITIES . . . OVERHEAD CRANE
G.T.R.R. SIDING
BEAMS—PLATE—RE-RODS—RE-MESH—ANGLES—CHANNEL
PIPE—BARS & FLATS—TUBING—SASH—ADJUSTABLE
& FIXED COLUMNS—CULVERTS

Death Notices

CLOUTIER, DEC. 18, 1959, DIANE Marie, 5572 Oak Park, Clarkston; age 13; beloved daughter of Bill and Virginia Cloutier; dear sister of Kathleen, Gregory and Michael Cloutier; beloved granddaughter of Mrs. Bertha Zwolinski and Mrs. Lillian Cloutier. Funeral service will be held Monday, Dec. 21, at 1 p.m. from Coats Funeral Home, Drayton Plains, with Rev. Clifford H. Hasking officiating. Interment in White Chapel Cemetery. Miss Cloutier will lie in state at Coats Funeral Home, Drayton Plains.

STEPHEN, DEC. 18, 1959, ELSIE Elisabeth, 24 Washington, Lake Orion; age 32; dear mother of Mrs. Harry (Isabel) Yoh, Mrs. Orrin (Helene) Huntoon Sr., Harold Stephen and Willard Stephen; also survived by 10 grandchildren and 14 great-grandchildren. Funeral service will be held Monday, Dec. 21, at 1:30 p.m. from Huntoon Funeral Home with Rev. David Yoh officiating. Interment in Roseland Park Cemetery. Mrs. Stephen will lie in state at Huntoon Funeral Home.

Card of Thanks 1

WE WISH TO THANK ALL OF our relatives, friends and neighbors for their acts of kindness, sympathy and floral offerings during the recent bereavement of our beloved wife, mother, and grandmother, Rose Brustick. Special thanks to the Priest of St. Vincent Parish, The Altar Society, League of Catholic Women, Local 653 and Huntoon Funeral Home, The John Brustick family.

In Memoriam 2

IN LOVING MEMORY OF MRS. Cornelius (Alice) Jewell who passed away 4 years ago December 19, 1955. The Family of Mrs. Cornelius Jewell.

IN LOVING MEMORY OF Arthur Thompson, who passed away 2 years ago today.
The world may change from year to year,
And friends from day to day;
But never will the one we love,
From memory pass away.
Sadly missed by Wife, Sons and Daughter.

IN LOVING MEMORY OF CLINton Lee Ridgeway, who passed away 1 year ago, Dec. 20.
Do not ask us if we miss him,
Life for us is not the same;
All the world would be like Heaven,
Just to see him once again.
Sadly missed by wife Margie & Family and Mother & Father.

PONTIAC PRESS

Want Ads

Specialize in

Just Such Problems!

Just Try 'Em!

DIAL FE 2-8181

and ask for

a friendly Want Ad

Sales Clerk

CLASSIFICATIONS INDEX

ANNOUNCEMENTS
Card of Thanks 1
In Memoriam 2
Flowers 3
Funeral Directors 4
Cemetery Lots 5

EMPLOYMENT
Help Wanted Male 6
Help Wanted Female 7
Help Wanted 8
Employment Agencies 9
Instructions 10
Work Wanted Male 11
Work Wanted Female 12

SERVICES OFFERED
Building Service 13
Building Supplies 14
Business Service 15
Bookkeeping & Taxes 16
Dressmaking & Tailoring 17
Garden Plowing 18
Income Tax Service 19
Laundry Service 20
Landscaping 21
Moving & Trucking 22
Painting & Decorating 23
Television Service 24
Upholstering 25

NOTICES
Lost & Found 26
Hobbies & Supplies 26A
Notices & Personals 27

WANTED
Wtd. Children to Board 28
Wtd. Household Goods 29
Wtd. Miscellaneous 30
Money Wanted 31
Wanted to Rent 32
Share Living Quarters 33
Wtd. Transportation 34
Wtd. Contracts, Mtgs. 35
Wanted Real Estate 36

RENTALS OFFERED
Rent Apts. Furnished 37
Rent Apts. Unfurnished 38
Rent Houses Furnished 39
Rent Houses Unfurnished 40
Rent Lake Cottages 41
For Rent Rooms 42
Rooms With Board 43
Convalescent Homes 44
Hotel Rooms 45
Rent Stores 46
Rent Office Space 47
For Rent Miscellaneous 48

REAL ESTATE FOR SALE
For Sale Houses 49
Income Property 50
For Sale Lake Property 51
For Sale Resort Property 52
Suburban Property 53
For Sale Lots 54
For Sale Acreage 55
For Sale Farms 56
Sale Business Property 57
Rents, L'se., Bus. Prop. 57A
For Sale or Exchange 58

FINANCIAL
Business Opportunities 59
Sale Land Contracts 60
Money to Loan 61
Credit Advisors 61A
Mortgage Loans 62

MERCHANDISE
Swaps 63
For Sale Clothing 64
Sale Household Goods 65
Antiques 65A
Hi-Fi, TV & Radios 66
Water Softeners 66A
For Sale Miscellaneous 67
Christmas Trees 67A
Christmas Gifts 67B
Machinery 68
Do It Yourself 69
Cameras & Equipment 70
Sale Musical Goods 71
Sale Office Equipment 72
Sale Store Equipment 73
Sale Sporting Goods 74
Hunting Accommodations 74A
Bait, Minnows, Etc. 75
Sand, Gravel & Dirt 76
Wood, Coal & Fuel 77
Plants, Trees & Shrubs 78
For Sale Pets 79
Dogs Trained, B'rded 80
Hunting Dogs 81

FARM MERCHANDISE
Hay, Grain & Feed 82
For Sale Livestock 83
Wanted Livestock 84
For Sale Poultry 85
Sale Farm Produce 86
Sale Farm Equipment 87
Auction Sales 88

AUTOMOTIVE
For Sale Housetrailers 89
Rent Trailer Space 90
Auto Accessories 91
For Sale Tires 92
Auto Service 93
Sale Motor Scooters 94
For Sale Motorcycles 95
For Sale Bicycles 96
Boats & Accessories 97
Fiberglas 98
For Sale Airplanes 99
Transportation Offered 100
Wanted Used Cars 101
Used Auto Parts 102
Sale Used Trucks 103
Auto Insurance 104
Foreign & Spts. Cars 105
Sale Used Cars 106

Funeral Directors 4

Donelson-Johns
FUNERAL HOME
"Designed for Funerals"
SPARKS GRIFFIN CHAPEL
Thoughtful Service FE 2-5841

COATS
FUNERAL HOME
Drayton Plains OR 3-7191

Voorhees-Siple
FUNERAL HOME
Ambulance Service Plane or Motor
FE 2-8378

Cemetery Lots 5

4 LOTS, WHITE CHAPEL. REAS. FE 2-8847.

PERRY MT. PARK CEMETERY Beautiful 6 grave lot. Will divide. FE 4-8882.

BOX REPLIES

At 10 a.m. Today there were replies at The Press office in the following boxes:

1, 5, 17, 34, 35, 60, 62, 65, 70, 71, 75, 101, 116.

Help Wanted Male 6

2 QUALITY SALESMEN with proven background in upper level sales. $400 commission per sale, in protected territory. Write Pontiac Press Box 117. All replies confidential.

A SEWING MACHINE SALESMAN. Best deal in Michigan. Call Lou Abraham, FE 5-9407.

A LARGE NATIONAL CONCERN can offer a promising future to a man representing them locally. Must be married with car and telephone 23-45. $117 guarantee. Write Pontiac Press Box 65.

CALL MONDAY
(7 to 9 p.m.) To find out if you can qualify for a PART-TIME job that would enable you to earn $50 per week and still retain your regular job. Phone OR 3-0922, Mr. Allen.

CAR HAULERS. EXPERIENCED. 25 to 45, with late model Ford Tractors. Must be able to meet I.C.C. requirements. Commission basis. Automobile Transport, Wayne, Michigan. LO 5-1540 or PA 2-4300.

CAB DRIVERS, MALE, STEADY, night & day. Age 30 or older. Apply 438 Orchard Lake, 3 p.m.

JANITOR, DOWNTOWN OFFICE bldg. Must be able to mop. Reply Pontiac Press, Box 72.

DRAFTSMAN, EXPERIENCED for special machinery. Apply Murray-Way, Birmingham.

EXPERIENCED MEAT CUTTER to work weekends. West Town Food Center, 706 W. Huron.

GRADUATE ENGINEERS for large automobile body assembly plant. Will train for specific assignments. Send resume to Salary Personnel section, Fisher Body Division, 900 Baldwin Ave., Pontiac, Michigan.

MEN WANTED
I have a steady year around position for 2 reliable men in the outside sales department of a well known concern. Earnings between $110 and $140 wk. Fringe benefits OR 3-8565.

MECHANIC. ONLY THOSE WITH experience need apply. See Service Manager, Wilson Pontiac-Cadillac.

PAINT FOREMAN FOR PONTIAC Board of Education. Written applications stating qualifications, training, and experience should be sent to Cloyd Houts, Director of Maintenance, 40 Patterson St. No phone calls.

REAL ESTATE SALESMEN WANTed for full time. Lake property and custom home sales. Call FM 3-0085 for interview appointment.

SALESMEN FOR MODERNIZATION sales, also telephone canvassers. FE 2-8245.

TWO YOUNG MEN, 17 TO 21, TO train as office managers. Experience unnecessary. We train you. Call FE 5-2440 between 8 a.m. and 10 a.m. or between 5:30 p.m. and 7 p.m.

WANTED: DRIVERS WITH TRACtors & trailers to haul steel. Douglas Trucking Lines, Owosso, Mich. Saratoga 5-6141.

Help Wanted Female 7

3 MARRIED LADIES
Age 25-35, to work a 6 hour shift at
SCRIB'S
Pontiac's busiest night club.

Hours 8:30 p.m. to 2:30 a.m. Experience and neat appearance are necessary. If you can qualify, apply in person. Ask for Mr. Scribner, 130 S. Telegraph Rd.

BABYSITTER 6 DAYS A WEEK from 9 a.m. to 7 p.m. Live in or out. Between $10 and $15 week. Call after 7:30 p.m. FE 8-6579.

BABYSITTER WANTED. CHILdren are 2, 3, 5 and 7. Live in. FE 3-1186.

BEAUTY OPERATOR, UL 2-3433 after 7 p.m.

COUNTER PERSON FOR DRY cleaning plant. Experience preferred, but not necessary. Neat appearance, steady work. MI 6-8733. 615 E. Maple, Birmingham.

CAR HOP, EXPERIENCED. APply in person, Frost Top Drive In, 3118 W. Huron.

Curb Waitresses
Ted's has openings for curb waitresses on the night shift. Must be 18. Apply in person only.
TED'S
Woodward at Sq. Lk. Rd.

COMPLETE CHARGE OF HOUSE. 2 young children, general cleaning, live in, nice home. FE 8-8631. Sunday call MI 7-0858.

GRILL GIRL, EXPERIENCED, steady. Apply in person, Frost Top Drive In, 3118 W. Huron.

CLERK TO MANAGE STORE. Previous exp. in drug & cosmetic. FE 4-3463.

CURB GIRL WANTED FOR DAY shift, must be neat. Apply at Big Boy Drive In, 2490 Dixie Hwy.

EXPERIENCED COOK, NO SUNdays. Birmingham Grill, 116 N. Woodward, Birmingham, Michigan.

GENERAL HOUSEWORK, LIVE in, Sunday and Monday off. Own room and bath. Must be neat, reliable and like children. References required. LI 9-0636.

HOUSEKEEPER, MORE FOR home than wages. F 5-4572.

KITCHEN HELP FOR FULL TIME evening work. 5171 Dixie Hwy. Closed Mon.

LADY TO STAY WITH INVALID, 7:30 a.m. to 5:30 p.m. $4 a day. 953 Cameron Ave. Call FE 2-1350 after 5:30 p.m.

LIGHT HOUSEWORK & BABYsitting. Vic. Columbia & Walton off Baldwin. Hrs. 7:30 to 5:30 Call after 6:30. FE 4-8164.

MATURE, RESPONSIBLE WOMAN to help care for children visiting parent during week of Dec. 27 1959-Jan. 2, 1960. Call FE 5-8277 after 6 P.M. Sat. after 1 P.M.

NEAT ATTRACTIVE LADY, 25-35. Part time survey work, no selling. Hours 10 to 2 daily, 5 day week. Hourly wage, plus bonus. O'Brien Reating, 371 Voorheis.

RELIABLE MIDDLEAGED WOMan to help with housework and care of small baby 10 a.m. to 6 p.m. vic of Sashabaw and Maybee Road. OR 3-6939.

WOMAN FOR LIGHT HOUSEwork and babysitting, more for home than wages, references. Days call Jack Hodge, FE 5-4104. Evenings REpublic 3-8557.

WAITRESS FOR EVENING WORK, full time. 5171 Dixie Hwy., Drayton Plains.

WHITE LADY TO LIVE IN, CARE of house and children, $18 a wk. FE 8-8776.

WANTED EXPERIENCED GRILL or short order cook. Apply in person, Pandy's Drive-In, 4020 Dixie Hwy.

Help Wanted Female 7

WHITE WOMAN WOULD LIKE day work or work by the week. FE 8-0546.

WOMAN FOR LIGHT HOUSEkeeping and care of 2½ year old and two school age children. More for home than for wages. OR 3-8984 after 6:00.

WAITRESS, EXPERIENCED, DAYS. Apply Julie's Grill, 930 Mt. Clemens.

WOMAN FOR GENERAL OFFICE work. Must like detailed clerical work. Typing required. Write Pontiac Press Box 101, giving age, education, job experience & family status.

WAITRESS WITH BAR EXPERIence. 913 Baldwin Ave.

Help Wanted 8

LOOKING FOR A JOB IF SO, write Pontiac Press Box 75.

ESTABLISHED WATKINS ROUTE available. Full or part time. Average $2.50 per hr 150 N. Perry. 9:30 to 11:30 a.m.

EXPERIENCED MALE OR FEmale cook. Write 71 Pontiac Press.

Employment Agencies 9

Evelyn Edwards
VOCATIONAL
COUNSELING SERVICE
24½ EAST HURON SUITE 4
FE 4-0684—FE 4-1429

RECEPTIONIST
Aged 22-35 with good typing and light shorthand for downtown office. Some public contact. Midwest Employment, 406 Pontiac State Bank Bldg. FE 5-9227.

Work Wanted Male 11

A-1 CARPENTER WORK, NEW and repair. FE 4-4210.

A-1 PAINTING AND WALL PAPering. FE 2-4721.

BOOKKEEPING ALL TAXES
EMpire 3-3416

CARPENTER WORK, NEW AND alterations, paneling and general home repair. FE 4-4954.

CABINET MAKER AND CARPENter. Kitchen a specialty. FE 4-5000.

CARPENTRY, CABINETS, FORmica work, panelling, attics finished, rec. rooms, remodeling. EM 3-4775.

CARPENTER WORK OF ANY kind Reasonable. Call after 6 p.m. FE 8-9439.

EXPERT CARPET LAYER WANTS steady job, or will contract. Milford. MU 4-2698.

MARRIED MAN DESIRES WORK in automotive maintenance. Owned service station 3 yrs., 9 yrs. exp. with Army. FE 5-1031.

MAN NEEDS WORK DESPERATEly of any kind. FE 4-9117.

PRESSING, DRY CLEANING OR janitor work wanted. FE 8-4394. 269 W. Wilson.

YOUNG MAN WITH STATION WAgon for hire for Christmas. Contact Arlin Whitman, 2447 Fordham St., Keego Harbor.

Work Wanted Female 12

2 WOMEN WANT WALL WASHing & house cleaning. FE 3-7581.

BOOKKEEPER AND OFFICE manager desires permanent position with local firm. Best references. Write Box 114 Pontiac Press.

EXPERIENCED GIRL WANTS day work. Ref. FE 5-0021.

GIRL, 17, WOULD LIKE CASHIER work, days. FE 5-1620.

IRONINGS, SUPERIOR QUALITY OR 3-5885.

MIMEOGRAPHING, TYPING, SECretarial service EM 3-2842.

WALL WASHING, HOUSECLEANing, troning, by the day. $1 hr. and transportation. Experienced. FE 5-8321.

WASHING AND IRONINGS WANTed. FE 2-2558.

WASHINGS AND IRONINGS. PICK up and deliver. FE 5-9724.

WOMAN WOULD LIKE WORK, days or by week. FE 8-9544.

WASHINGS AND IRONINGS. PICK up and deliver. FE 4-5429.

Building Service 13

A-1 FLOOR SANDING, WITT — the floor sander. FE 5-3722.

A-1 CARPENTER AND CABINET work. Winter rates. Work guaranteed. OR 3-8748.

— A-1 CARPENTRY —
Additions — Basements
Attics — Garages
— GET MY BID FIRST —
FE 2-7204

A-1 RESIDENTIAL, COMMERCIAL & industrial Mason and gen. contracting. Also store front remodeling. John W. Caples, MY 3-1128.

A-1 BRICK BLOCK AND CEMENT work. Also fireplace. OR 3-9402.

ALL TYPES OF MASONRY work. 15 years exp. Res. & commercial, Bill. OR 3-2063.

ALUMINUM SIDING, AWNING & storms. Home remodeling. FE 4-1887.

AS A GROUP OF BUILDERS WE offer low prices through volume purchases on custom "Quality Built" homes — 800 plans. We'll secure mortgage. No obligation.
Builders Exchange
FE 3-7210 or UL 2-3463

BULLDOZING & TRUCKING DON TURNER FE 5-3853

BUILDER
Addition, alteration, cabinets, stairs, attics, windows. Complete remodeling. 25 years experience. Free estimates. MA 5-9821.

BASEMENTS WATERPROOFED Work guaranteed. Free estimates. FE 4-0777

CEMENT IS OUR SPECIALTY. Floors, basements. EM 3-4879.

CUSTOM HOMES BY LICENSED builder. Free estimates. UL 2-5175.

DRY WALL TAPING AND FINISHing. Free estimates. FE 8-6781.

DRY WALL TAPING AND FINISHing. Free estimates. OR 3-0885.

ELECTRICAL SERV.-FREE EST. PARTNEY Electric. FE 5-5439

EARL'S CONSTRUCTION
Garages, additions, cabinets & etc.
EM 3-3659

ELECRICAL CONTRACTOR. Construction and maintenance. Ed Connup Electric, UL 2-3902.

FREE ESTIMATES ON WIRING, for water heaters, ranges and dryers, FE 5-8431. R. B. Munro Electric Co., 1060 W. Huron.

EXCAVATING — TRENCHING BULLDOZING — EM 3-0881

HOME GARAGE CABINS, ADDItions. Licensed builder. FHA — Terms. FE 4-6909.

HOUSE MOVING. FULLY equipped. FE 4-8450. L.A. Young.

KEITH G. SIEGWART
BUILDING CONTRACTOR, Licensed, Residential, Commercial, Industrial. Winter Remodeling Crew Available. Ph. FE 5-0782. FINANCING AVAILABLE.

NOTHING DOWN
Remodeling. Wayne B. Hall
OR 3-6813

PLASTERING, NEW & REPAIR. Attics finished. Rawl's. FE 4-9153 or FE 8-4272.

R. G. SNYDER FLOOR LAYING, sanding and finishing. Phone FE 5-0592.

ROOF REPAIRS
EAVESTROUGHING FE 4-0444

PLASTERING & REPAIR — REAS. Pat Lee. FE 3-7922.

TRENCHING, EXCAVATING FOR septic tanks, Field tile, footings, ditches and boat well. UL 2-5404.

Business Service 15

— MOREY'S —
Oil Burner & Gas
— SALES & SERVICE —
"Mueller & Rheem Brands"
— FE 2-4970 —

1,000 EMBOSSED BUSINESS cards, $3.99, postage paid. Write for free sample and style chart. Holiday Enterprises, 53½ Union street.

A A PRIVATE DETECTIVES Domestic or Criminal. FE 5-5201.

ALL MAKES OF FOUNTAIN PENS repaired by factory trained man at our office. General Printing & Office Supply Co. 17 W. Lawrence St. Phone FE 3-0135.

FAY'S APPLIANCE PARTS 96 OAKLAND AVE. FE 2-4021

BLOOMFIELD WALL CLEANERS. Wall and windows. Reasonable. FE 2-1631.

COMPLETE HOME SERVICE, glass door walls, aluminum siding and storms. Installed or will supervise. EM 3-4014.

ELECTRIC MOTOR SERVICE REpairing and rewinding. 218 E. Pike. Phone FE 4-3981.

FULLMER COMMERCIAL & DOmestic refrigeration service. OR 4-0106.

FURNACES CLEANED AND serviced. C. L. Nelson, FE 5-1788.

PLASTERING—NEW OR REPAIR. Work guaranteed. FE 5-0394.

RECREATION ROOMS, ATTICS, additions. FE 8-9635.

SAWS MACHINE FILED
Manley Leach 10 Bagley St.

Dressmak'g & Tailor'g 17

ALTERATIONS. FE 4-5665. 27 Florence Ave., Pontiac.

DRESSMAKING, TAILORING, ALterations, Mrs. Bodell, FE 4-9053.

TAILORING. ALTERATIONS FOR men & women. Dressmak'g & fur repair. FE 5-2538. Edna Warner.

Laundry Service 20

COMPLETE FAMILY LAUNDRY service — Shirt service. Pontiac Laundry, 540 S. Telegraph. FE 2-8101.

Landscaping 21

A-1 ACE TREE SERVICE. REmoval and trimming. Get our bid. FE 2-7188 or FE 8-9735.

Moving and Trucking 22

1-A Reduced Rates
Local or long distance moving.
SMITH MOVING CO. FE 4-4864

A-1 MOVING SERVICE Reasonable rates. FE 5-3458

DEL. WORK OR LIGHT HAULING. — New pickup. FE 8-9724.

HAULING & RUBBISH, NAME your price. Any time. FE 8-9095.

MOVE FURNITURE OR ANYthing, evenings and weekends. Phone FE 8-0307.

HAULING AND RUBBISH. $2 A load. Anytime. FE 4-0264.

LIGHT AND HEAVY TRUCKING. Rubbish, fill dirt, grading, sand, gravel and front end loading. FE 2-0603

Trucks to Rent
TRUCKS TRACTORS
AND EQUIPMENT
½-Ton Pickups 1½-Ton Stakes
Dump Trucks Semi-Trailers
Pontiac Farm and
Industrial Tractor Co.
825 S. WOODWARD
FE 4-0461 FE 4-1442
Open Daily Including Sunday

UNWANTED ARTICLES PICKED up free of charge. FE 5-4638.

O'DELL CARTAGE
Local and long distance moving.
Phone FE 5-6806

Painting & Decorating 23

1ST CLASS PAINTING AND DECorating. Cash or terms. UL 2-2940.

1ST CLASS DECORATING, PAINTing and wall papering. FE 4-0255.

A LADY INTERIOR DECORATOR. Papering FE 8-0343.

A-1 PAINTING & DECORATING. Paper removed. FE 4-6918.

A-1 PAINTING INTERIOR, EXterior. 10 per cent disc. for cash. Guaranteed. Free est. FE 4-9205.

AAA PAINTING & DECORATING. 26 years' experience. Reasonable. Free estimates. Phone UL 2-1398.

PAINTING, PAPERING, WALL cleaning, paper removed. B. T. Sandusky. FE 4-7145.

PAINTING, PAPERING, REMOVal. Washing. FE 2-2312.

PAINTING, INT. & EXT. PAPER hanging. Mason Thompson, FE 4-8364.

PAINTING
Wall washing, papering. All work guaranteed. Winter rates, estimates. FE 5-1196.

Television Service 24

CREST TV & RADIO. 1 HOUR service. FE 5-3270.

DAY OR NIGHT TV SERVICE. FE 5-1296 or FE 5-8390
M. P. STRAKA

JENSEN'S TV SERVICE, AFTERnoon & evening. Call FE 2-0495.

WALKER & GARY RADIO & TV. FE 8-0071 188 N. Johnson

Upholstering 25

EAKLE'S CUSTOM UPHOLSTERing, 8174 Cooley Lake Rd. EM 3-2641.

AL'S UPHOLSTERING
FE 4-8797

THOMAS UPHOLSTERING
297 NORTH PERRY ST.
FE 5-8888

Lost and Found 26

LOST: BEAGLE, FEMALE, VIC. Birmingham. Reward. MI 6-2971.

LOST DEC. 4, EAST SIDE, SIAmese cat. Reward. FE 5-7445.

LOST—Single strand of pearls in envelope, Tuesday, Dec. 15. Reward. Liberty 9-4999.

LOST: BLACK RIMMED GLASSES, finder please call FE 5-2396.

LOST: RED COCKER, BLOND top knot, vicinity Huron Gardens, Saturday FE 4-6320.

LOST DECEMBER 4: MALE TRI colored Beagle, vicinity of Auburn and Rochester Rd., Name is Archie. Reward. UL 2-5175.

LOST: MALE BEAGLE, BROWN, black & white. Answers to "Elmer." Missing since Tuesday. Middle Belt and Orchard Lake vicinity. FE 4-2714.

Notices & Personals 27

10TH ANNIVERSARY SPECIAL. Cold wave complete $5.50. Dorothy's. FE 3-1244.

ANY GIRL OR WOMAN NEEDing a friendly advisor, Phone FE 5-5122. After 5 p.m. or if no answer, FE 2-8734. Confidential.

CARNIVAL By Dick Turner



1-19

"Be careful, dear! You know the close call you had last year when a hunter mistook you for a card sharp!"

Business Service 15

1,000 EMBOSSED BUSINESS cards, $3.99, postage paid. Write for free sample and style chart. Holiday Enterprises, 53½ Union street.

A A PRIVATE DETECTIVES Domestic or Criminal. FE 5-5201.

ALL MAKES OF FOUNTAIN PENS repaired by factory trained man at our office. General Printing & Office Supply Co. 17 W. Lawrence St. Phone FE 3-0135.

FAY'S APPLIANCE PARTS 96 OAKLAND AVE. FE 2-4021

BLOOMFIELD WALL CLEANERS. Wall and windows. Reasonable. FE 2-1631.

COMPLETE HOME SERVICE, glass door walls, aluminum siding and storms. Installed or will supervise. EM 3-4014.

ELECTRIC MOTOR SERVICE REpairing and rewinding. 218 E. Pike. Phone FE 4-3981.

FULLMER COMMERCIAL & DOmestic refrigeration service. OR 4-0106.

FURNACES CLEANED AND serviced. C. L. Nelson, FE 5-1788.

PLASTERING—NEW OR REPAIR. Work guaranteed. FE 5-0394.

RECREATION ROOMS, ATTICS, additions. FE 8-9635.

SAWS MACHINE FILED
Manley Leach 10 Bagley St.

Dressmak'g & Tailor'g 17

ALTERATIONS. FE 4-5665. 27 Florence Ave., Pontiac.

DRESSMAKING, TAILORING, ALterations, Mrs. Bodell, FE 4-9053.

TAILORING. ALTERATIONS FOR men & women. Dressmak'g & fur repair. FE 5-2538. Edna Warner.

Laundry Service 20

COMPLETE FAMILY LAUNDRY service — Shirt service. Pontiac Laundry, 540 S. Telegraph. FE 2-8101.

Landscaping 21

A-1 ACE TREE SERVICE. REmoval and trimming. Get our bid. FE 2-7188 or FE 8-9735.

Moving and Trucking 22

1-A Reduced Rates
Local or long distance moving.
SMITH MOVING CO. FE 4-4864

A-1 MOVING SERVICE Reasonable rates. FE 5-3458

DEL. WORK OR LIGHT HAULING. — New pickup. FE 8-9724.

HAULING & RUBBISH, NAME your price. Any time. FE 8-9095.

MOVE FURNITURE OR ANYthing, evenings and weekends. Phone FE 8-0307.

HAULING AND RUBBISH. $2 A load. Anytime. FE 4-0264.

LIGHT AND HEAVY TRUCKING. Rubbish, fill dirt, grading, sand, gravel and front end loading. FE 2-0603

Trucks to Rent
TRUCKS TRACTORS
AND EQUIPMENT
½-Ton Pickups 1½-Ton Stakes
Dump Trucks Semi-Trailers
Pontiac Farm and
Industrial Tractor Co.
825 S. WOODWARD
FE 4-0461 FE 4-1442
Open Daily Including Sunday

UNWANTED ARTICLES PICKED up free of charge. FE 5-4638.

O'DELL CARTAGE
Local and long distance moving.
Phone FE 5-6806

Painting & Decorating 23

1ST CLASS PAINTING AND DECorating. Cash or terms. UL 2-2940.

1ST CLASS DECORATING, PAINTing and wall papering. FE 4-0255.

A LADY INTERIOR DECORATOR. Papering FE 8-0343.

A-1 PAINTING & DECORATING. Paper removed. FE 4-6918.

A-1 PAINTING INTERIOR, EXterior. 10 per cent disc. for cash. Guaranteed. Free est. FE 4-9205.

AAA PAINTING & DECORATING. 26 years' experience. Reasonable. Free estimates. Phone UL 2-1398.

PAINTING, PAPERING, WALL cleaning, paper removed. B. T. Sandusky. FE 4-7145.

PAINTING, PAPERING, REMOVal. Washing. FE 2-2312.

PAINTING, INT. & EXT. PAPER hanging. Mason Thompson, FE 4-8364.

PAINTING
Wall washing, papering. All work guaranteed. Winter rates, estimates. FE 5-1196.

Television Service 24

CREST TV & RADIO. 1 HOUR service. FE 5-3270.

DAY OR NIGHT TV SERVICE. FE 5-1296 or FE 5-8390
M. P. STRAKA

JENSEN'S TV SERVICE, AFTERnoon & evening. Call FE 2-0495.

WALKER & GARY RADIO & TV. FE 8-0071 188 N. Johnson

Upholstering 25

EAKLE'S CUSTOM UPHOLSTERing, 8174 Cooley Lake Rd. EM 3-2641.

AL'S UPHOLSTERING
FE 4-8797

THOMAS UPHOLSTERING
297 NORTH PERRY ST.
FE 5-8888

Lost and Found 26

LOST: BEAGLE, FEMALE, VIC. Birmingham. Reward. MI 6-2971.

LOST DEC. 4, EAST SIDE, SIAmese cat. Reward. FE 5-7445.

LOST—Single strand of pearls in envelope, Tuesday, Dec. 15. Reward. Liberty 9-4999.

LOST: BLACK RIMMED GLASSES, finder please call FE 5-2396.

LOST: RED COCKER, BLOND top knot, vicinity Huron Gardens, Saturday FE 4-6320.

LOST DECEMBER 4: MALE TRI colored Beagle, vicinity of Auburn and Rochester Rd., Name is Archie. Reward. UL 2-5175.

LOST: MALE BEAGLE, BROWN, black & white. Answers to "Elmer." Missing since Tuesday. Middle Belt and Orchard Lake vicinity. FE 4-2714.

Notices & Personals 27

10TH ANNIVERSARY SPECIAL. Cold wave complete $5.50. Dorothy's. FE 3-1244.

ANY GIRL OR WOMAN NEEDing a friendly advisor, Phone FE 5-5122. After 5 p.m. or if no answer, FE 2-8734. Confidential.

A A PRIVATE DETECTIVES Don't worry. Know the facts. Expert shadowing. FE 5-8201.

AEROTREDS
KNAPP SHOES
Fred Herman OR 3-1592

BETTY'S DOLL HOSPITAL, 4119 Quilien, OR 3-3874. Hours 1-8 p.m.

DAINTY MAID SUPPLIES — 730 Menominee. Mrs. Wallace. FE 5-7805.

HAYRIDES FOR ALL OCCASIONS. OL 1-5889.

HAND KITTING, CROCHETING, and sewing. OR 3-3984.

IN DEBT?
IF SO
LET US
Give You 1 Place to Pay
Ease Your Mind
WE ARE NOT A
LOAN COMPANY
MICHIGAN CREDIT
COUNSELLORS
RM. 716 PONTIAC STATE BANK
BLDG. FE 8-0456
Member
American Assoc. Credit Counsellors
Michigan Assoc. Credit Counsellors

LOSE WEIGHT SAFELY AND economically with newly released Dex-A-Diet tablets. 98 cents at SIMMS.

ON AND AFTER THIS DATE, December 19, 1959, I will not be responsible for any debts contracted by any other than myself. John B. Holdridge, 2251 Mt. Royal, Pontiac, Mich.

WORRIED OVER
DEBTS?
Then consolidate all your bills & have 1 place to pay.
BUDGET SERVICE
FE 2-0900 18 W. Huron St.
Over Connolly's Jewelers

OFFICE & SCHOOL SUPPLIES
—Gifts—Party Favors—
WEDDING NEEDS
—Greeting Cards — Stationery—
BOOKS, OIL PAINTS

"BACKENSTOSE"
19 East Lawrence FE 2-1414

Wtd. Children to Board 28

A-1 LICENSED HOME, DAY OR 24 hr. care. FE 4-5515.

Wtd. Household Goods 29

CASH FOR FURNITURE AND Appliances. Odd pieces or housefull. Prompt, courteous service. FE 4-7881.

BARGAIN HOUSE NEEDS NOW, used furn., TVs & appliances. Top prices. Please ph. FE 2-6842.

FURNITURE NEEDED
Entire home or odd lots. Get the top dollar. Will buy outright or sell it for you. B&B Community Sale. Phone OR 3-2717.

WILL LIQUIDATE YOUR HOUSEhold goods, either by private sale or public auction. Appraisals. L. E. Smart Sale Farm, Rochester, Michigan. OL 1-5631.

WANTED ANTIQUE DISHES, OIL lamps, marble-top tables. MY 2-1531.

USED STOKER
FE 5-8323

Wtd. Miscellaneous 30

HAVE YOU A TYPEWRITER, adding machine or piece of office furniture or equipment not in use? We will buy these items. OR 3-9767.

LATE MODEL ½-TON PICK UP, good cond. OL 1-5889 after 6 p.m.

Wtd. Contracts, Mtgs. 35

$100,000
To invest in good land contracts. Have customers waiting.
A. JOHNSON, Realtor
1704 S. Telegraph Rd.
FE 4-2533

IMMEDIATE ACTION
On any good land contract. New or seasoned. Your cash upon satisfactory inspection of property and title. Ask for Ken Templeton.
K. L. Templeton, Realtor
239 Orchard Lake Rd. FE 4-4563

ABILITY
To sell your land contract at lowest possible discount is a service Ted McCullough has given for years. Also, cash for your equity, small mortgages available. Cash buyers waiting. No obligations. Call any hour. FE 4-3844 or FE 5-9975.

ARRO REALTY

ABSOLUTELY THE FASTEST ACtion on your land contract. Cash buyers waiting. Call Realtor Partridge, FE 4-3581. 1050 W. Huron.

CASH FOR LAND CONTRACTS. H. J. Van Welt, 4540 Dixie Hwy. OR 3-1356

LAND CONTRACTS TO BUY OR to sell. Earl Garrels, EM 3-2511 or EM 3-4086.

NO RED TAPE
Will buy or sell your land contract or equity. Fast courteous service. Free appraisal.
OR 3-9701
Giroux & Franks 4385 Dixie Hwy.

SHOP AROUND THEN SEE US To sell your land contract.
CAPITOL SAVINGS & LOAN ASSN.
75 W. Huron St. FE 4-0561

Wanted Real Estate 36

WANTED LAND CONTRACTS — Farms and Lake property. Don't lose your home. We can sell it for you.
Paul M. Jones, Real Est.
832 W. Huron FE 4-8550

ALL CASH
DON'T LOSE YOUR HOME
If you need money quickly, call us. Immediate action.
R. I. WICKERSHAM
7196 WEST MAPLE MAyfair 6-6280

CASH
48 HOURS
HOME — EQUITY
WRIGHT-VALUET
FE 5-0692 FE 5-9441

GI AND FHA
CASH FOR YOUR HOME
WE TRADE WE BUILD
DORRIS & SON REALTORS
752 W. Huron FE 4-1587

Wanted Real Estate 36

WILL PAY CASH
Up to $5,000 for small home.
ELWOOD REALTY, FE 4-5303

WANT TO SELL YOUR FARM We have buyers for farms. If the price and terms are right we can sell your farm for you. Call collect or right now, no obligation on your part, of course. Mr. Kelpinski, Tyler Realty, 4700 Grand River, Detroit, 8. TYler 7-0333. Evenings call Parkway 2-0682.

Rent Apts. Furnished 37

1 LGE. RM. APT. PVT. ENT. & bath. Before 3. FE 2-6102.

1 ROOM & KITCHENETTE. TV. Pvt. bath & entr. North end. FE 2-4376.

1 RM. DOWNTOWN, QUIET & clean. Suitable 1 person. FE 2-3053. 184 N. Perry.

1 BDRM., PRIV. ENT., SHOWER. 1st flr. 3 apts. We specialize in bachelors. Handy to Pontiac, Rochester, Birmingham. FE 4-1998.

1-2 ROOM AND BATH, UTILITIES, School St. FE 2-7425.

1 ROOM AND KITCHENETTE. heat, hot and cold water furnished. 290 N. Paddock. Adults only.

1st FLOOR—ALWAYS WARM
Attractive, modern, completely furnished apt. Also garage. Priv. bath. Fireplace. Washer. Playground. Ample parking. Near Elizabeth Lk. $16 weekly. FE 4-5203.

1 & 2 BEDRM. LAKE FRONT Apts. Partly furnished. OR 3-9105.

1ST FL. NEAR MIRACLE MILE, clean 3 rooms & bath. $55 & up. FE 4-3369 or FE 8-1370.

2 LARGE ROOMS CLEAN, COMpletely furn. $11 weekly. 342 Orchard Lake Ave.

2 ROOM & BATH APT. CLEAN. On 1st floor. Private entrance. Child welcome. $15 per wk. FE 5-1051. Inquire at 273 Baldwin.

2 RMS. & BATH. UTIL. PAID. $12.50 per wk. Eastside, in city. OR 3-6061.

2 RMS. GROUND FLOOR. PVT. ent. Adults. FE 4-1319.

2 NICE CLEAN ROOMS. CLOSE IN. No drinkers. $10 week. FE 2-2181.

2 LARGE ROOM BASEMENT apartment. Private bath and entrance. Gas heat. Child welcome. Gingellville. FE 5-1927.

2 RM

For Sale Houses 49

HOUSES FOR SALE BY OWNER and builder, James Dodd, 27 Dwight Street. FE 4-3425. (2) 3-bedroom brick homes. One at 1411 and one at 1421 Rosedale, Sylvan Village. 3-bedroom home, 4 lots, ea. 2 car garage, 681 Conklin Road, Lake Orion. One 3-bedroom at 2801 Watkins Lake Road. Shown by appointment. FE 4-3425.

LEAVING STATE, MUST SELL. $250 down. Only $7,950 full price. 2 bedroom modern. Newly decorated. On 2 fenced lots, Drayton Plains area. MY 3-3791.

LARGE FAMILY?
5 bedrooms. Hardwood floors. Basement. Oil furnace. Small home in rear 2 lots. Handy to stores & transportation. $2,500 down.
CUCKLER REALTY
236 N. Saginaw FE 4-4691

LAKE ORION—7 rms., bath, basement, needs some repairs. Large lot, lake privileges. Only $6,500. Very reasonable terms.
NEAR ORION—10 rms., bath, in fine condition, ideal for 2 families, 3 acres land, lake privileges. Illness forces sale. Reduced to $17,500. Good terms
$1,000 DOWN—Near Orion. Full price only $8,500. Well kept 2 bedroom home, full bath and oil furnace. Extra large lot for gardening, road. Owner leaving state. Move right in.
$750 DOWN—435 First St., Pontiac. Nearly new 2 bedroom home, full bath, oil furnace, paved street. Widow leaving city. $8,950.

H. P. HOLMES, INC.
2531 S. Lapeer Rd. FE 5-2953

Lakefront Brick
"YOU SHOPPERS" who've been looking for a bargain will want to inspect this modern 5-room brick home with full basement. New condition inside and out. Good sandy beach. First come — First served. Only $7,950 — Terms. Call J. A. TAYLOR, Realtor. OR 4-0306.

MODERN 2 BEDROOM RANCH. Orion township. Must sell by Dec. 22. Owner leaving state. FE 8-1256 or MY 2-3352 after 6.

NORTH END, 4 BEDRM. BEAUTY shop optional. FE 5-1448.

PERSONALIZED HOMEs FE 8-2209

SEE THE "VIKING" AT JUDAH Lake Estates. FE 2-9122.

SELL OR LEASE, 4 RMS. & BATH, furn. Oil heat. Call after 5 p.m. FE 8-8879.

TRI-LEVEL STARTER
NO MONEY DOWN
Build a home to be proud of. Your lot or ours. Have model. G. Flatley. EM 3-0482.

TRI-LEVEL 3 BEDROOM MODEL —will duplicate. See model, 1455 Glenwood, Sylvan. A. M. Catell, EL 6-1515.

VILLAGE LAKEFRONT & LAKE privileges New & used home. All reasonably priced with terms. Large selection to choose from.

STEELE REALTY, 1246 N. MILford Rd. between Highland & Milford, Highland, Mich. MU 4-2045.

STRATHMORE, 247 WEST
CIVILIANS
$190 DOWN
NO OTHER COSTS
2 bedrooms, full basement, 5 years old. Auto. heat and hot water. Fenced. Very nice. Vacant. Immediate possession. Open, walk in and look at it. Call:
DAYS WO 3-3350
Eves., Sat. Sun. TO 8-9851

TO BUY OR SELL
SEE
Clarkston
REAL ESTATE, INC.
5904 S. Main St.
Open Daily 9 to 9; Sunday 12 to 5
MAple 5-5821

MULTIPLE LISTING SERVICE
O'NEIL
OPEN
SUNDAY 1 - 5
5596 Kingfisher
FOLKS PEEKED through the window last week
SUNDAY IT'S "OPEN" — We will open the doors of the brand new luxurious split-level home in Hi-Wood Village and we invite you to inspect it! Visualize the ideal home life your family would enjoy if it was yours. This attractive split-level home is especially planned to fit your budget. The top-level provides privacy for the 3 bedrooms and baths. The lower level provides recreation area and utility room. Living room and dining area join for maximum entertaining. Drive OUT DIXIE (U.S. 10) SUNDAY AND TURN RIGHT ON MAYBEE RD. — LEFT ON KINGFISHER AND WATCH FOR O'NEILS "OPEN" SIGN. DRIVE THROUGH HI-WOOD VILLAGE AND SEE THE MANY OTHER BEAUTIFUL HOMES AND HOME SITES (WE HAVE ONLY 3 MODELS LEFT.) Talk to the families living there they'll tell you how glad they are they selected Hi-Wood Village. Why don't you? OR 3-7556.

OFFICE OPEN SUNDAY 1-4

ALSO AVAILABLE with $350 to $600 down.
5 rooms in Keego Harbor at $5,950.
5 rooms on Omar St. at $6,950.
5 rooms in Elizabeth Lake Estates at $6,950.
5 rooms on North Paddock at $7,000.
5 rooms Scott Lakefront at $8,500
Why collect rent receipts? Call and let us show you some of these homes.

Take advantage of the low interest rate on this fresher than spring 3 bedroom home. Carpeted living room, dining L. and hall. Real sharp kitchen and large utility. Large landscaped lot. Priced for quick sale at $12,500. Approximately $3,000 down. Payments of only $73.69 including taxes and insurance.

$1,500 DOWN
Nice 3 bedroom bungalow near St Mike's. Good basement, gas furnace, incinerator and water softener included. Priced at $8,500 with $70 per month. NOT 5¼ BUT 5¾ PER CENT!!

BEST FINANCING AVAILABLE. NORTH, SOUTH, EAST & WEST
30-SUBURBAN
2 BEDROOMS—3 BEDROOMS
BASEMENT SLAB
COMPLETELY REDECORATED
$9,500 TO $15,000
PAYMENTS LIKE RENT
$350 OR LESS MOVES YOU IN
NO OTHER COSTS

OWNER TRANSFERRED—Wants quick deal on this lovely 3 bedroom brick home located in the Middle Bell area. Beautifully decorated throughout. Wall to wall carpeting in living room and dining L. Ceramic tile bath. Full basement, gas heat, water softener and incinerator. Nicely landscaped lot 88 x 176. Priced $16,500 — Don't be sorry — Call for an appointment today!

3 BEDROOM BRICK — West Suburban area. Living room and bedrooms are all carpeted. Good dining area plus handy kitchen. Full basement with recreation room, finished 2 car garage. On nicely landscaped lot. $15,900 with terms.

RAY O'NEIL, Realtor
262 S. Telegraph Rd. Open 9-9
FE 3-7103 — OR 3-7556

For Sale Houses 49

ALL NEW
3 Bedrooms
FULLY CARPETED
34 W. Longfellow Off Baldwin
HAYDEN

WEST SUBURBAN. Close in. 3 bedroom brick home. Modern kitchen with inlaid linoleum, birch cupboards and vent fan. Bath with shower. Oak floors. Plastered walls. Basement has finished recreation room. Oil furnace. Gas incinerator. Paved street. Excellent neighborhood. $15,500. Terms.

ROCHESTER AREA. Off S. Blvd. $500 down. 2 bedroom home. Wired for dryer & range. $6,500 is the full price.

LAKE FRONT. $500 down. West Suburban, 2 bedrm. home. Fair condition. Oil heat. Full price $5,450.

INCOME. WEST SIDE. 5 Apartments. 1 apt., owner-occupied, has 5 rooms with bath. 4 apartments are furnished. Gross of $4,160 per year. Call for appointment. $22,000. Terms.

CLARKSTON AREA. 2 B.R. home on Waldon Rd. was built in 1957. Oak floors. Oil furnace. Lot 100'x 200'. $8,200. Terms.

J. C. HAYDEN, Realtor
86 E. Walton FE 8-0441
Open 9 to 7 P.M., Sun. 1 to 4

Clarkston-Orion Road
3 bedroom brick. Partly finished. Lot 86 x 660. $8,250 full price. Terms to suit.
Brick Starter Home
3 bedrooms, lot 86 x 660. $7,950, $238.50 down.
Keego Harbor
2 bedroom log and frame. Lot 42 x 142. $5,500, terms to suit.
Pontiac Lake Front
To see this one is to buy it. 1 or 2 bedrooms, well landscaped, new sea wall and carport. $14,500 with a small down payment.
CRAWFORD AGENCY
258 W. Walton FE 8-2306
609 E. Flint MY 3-1143

Johnson
20 YEARS OF SERVICE
DUPLEX
Just off Baldwin Avenue on Beverly Street. 2 bedroom and bath down, 1 bedroom and bath up. 2 car garage, paved street. Clean lovely home. Big sacrifice. You must see it to appreciate.
FOUR TOWNS
Just back of school. 2 bedroom home, recreation room in basement. Attached garage. Large lot 72 x 200. Now vacant. Owner transferred to Mississippi. Really a bargain.
CASS LAKE AREA
Young people say sell it at once. Attractive 2 bedroom home. Modern to the minute. Lot 60 x 258. If you buy, it will be the biggest bargain of your lifetime.
ST. BENEDICTS AREA
Large 4 bedroom colonial brick and frame home. Modern kitchen, with dishwasher. 1½ baths, wall to wall carpeting throughout. Full basement with recreation room, 2 car garage. Just the home for a large family. Let us show you this lovely home today.
Evenings after 6 call Mr. Carsner FE 5-6447.
A JOHNSON, REALTOR
1704 S. Telegraph Rd.
FE 4-2533

BUY SELL TRADE
thru
MILLER
LAKE FRONT brick bi-level home of distinction. 3 large bedrooms, 1½ baths. The cheerful living room & dining room are divided by a 2-way wood-burning fireplace. Modern kitchen with built-in features. The 33-ft. family room is on the lower level overlooking the lake and features a fireplace, built-in bar and many other extras for informal entertaining by all the family. Really a fine home that you should see without delay.
TODAY'S BEST VALUE in a small 2 bedroom home with basement & gas heat. Also included are refrigerator, gas range & rugs. Ideal for young or retired couple, and only $5,950. It is vacant and you can move in at once.
William Miller
Realtor FE 2-0263
670 W. Huron
Open 9 to 9: Sun. 1 to 4

CLARK
NOTHING DOWN. We have a few 2 & 3 bedroom V. A. homes with and without basements on these easy terms. Some all newly decorated. All you need is a 3 Year Fire Insurance Policy. 1 Years Taxes and good credit. Balance on 5¼% land contract.
G.I. NOTHING DOWN. $9,200. Five room modern, basement, oil furnace, 2 car garage, vacant. Northern High District. $11,400. Modern 3 bedroom home, full basement, oil furnace, Crescent Lake privileges. $10,300. Modern 2 bedroom Pleasant Lake front home. Take your choice of these and others. Just mortgage costs is all you need.
THREE BEDROOM BRICK RANCH. Excellent condition, built in 1955. Light oak floors, painted & plastered walls, modern kitchen, dishmaster, partitioned basement. Rec. room, oil automatic furnace, large corner lot. Only $13,850. Seller's equity $2,900.
½ ACRE. 7 room modern home. $2,500 down. $15,000 full price. Ideal large family suburban home, 5 bedrooms, large front porch, garage, basement, furnace, nice lot with garden spot, fruit & berries.
Many more to choose from. Drive out to our office and see our Photo-listings. Parking at door, sales person on floor.
OPEN SUN. 10 TO 5
FE 3-7888 — RES. FE 4-4813
CLARK REAL ESTATE
1362 W. Huron Open Eve. & Sun.

NICHOLIE
& HARGER CO.
NEAR WALLED LAKE
3 bedroom brick ranch with carport. Ceiling to floor glass doors off dining area. Master bedroom with shower and lavatory. Carport. Just decorated. An excellent home for only $13,500 with $500 down — Balance on FHA.
CLARKSTON AREA
Ranch homes — Some with basements — 1½ baths — Just decorated. Brick 3 bedrooms. No down payment—Closing costs about $250.
NORTH END
2 bedrooms. Full basement. Hardwood floors. Tile bath. Just decorated. About $225 down and vacant.
WEST SUBURBAN
3 bedroom ranch with carport. Paved street. Gas heat. Tile bath. Vacant. No down payment.
SATURDAY & SUNDAY CALL:
FE 2-7273
Ask for Mr. Castell
53½ WEST HURON
FE 5-8183

GI NOTHING DOWN ON THIS large 3 bdroom ranch home, breezeway and 2 car garage on 4 lake privileged lots at Lower Straits Lake.
John J. Vermett
REALTY
9203 Commerce Rd. EM 3-6466

For Sale Houses 49

SMALL DN. PAYM'T
2 bedroom modern home, oil furnace, north end, vacant, nice lot. FE 5-5643.
JIM WRIGHT
GI's
We have several fine used houses recently redecorated and excellent buys. Can be had with no down payment. Call now for information on these bargains.
345 Oakland FE 5-9441

HAGSTROM
2 BEDROOM—This attractive small home with attached garage and fenced in lot will make your an excellent investment. Full price $6,900 with $750 down. Immediate occupancy.
Here is a nice 2 bedroom home with recreation room in full basement. On a 67'x300' lot, with privileges on Williams Lake. Built in 1956. Down payment reduced to $1,812. Take a look at this one.
Hagstrom
Realtor
490 Highland Rd. (M59)
PONTIAC OR 4-0358

OPEN
SUN. 10 TO 5
PAYMENTS $72.00 MONTHLY INCLUDING 4½% INTEREST, TAXES & INSURANCE. A RENT BEATER. See this desirable 3 bedroom home with its light oak floors, numerous closets, tiled bath, large living room, modern kitchen with dining space, automatic gas furnace, aluminum storms & screens, large level lot and other nice features. Elementary and Junior High Schools at door. Waterford High 1 mile. Only $10,800. Just pay $1,500 for seller's equity and pay balance on these easy terms. Drive out M-59 (Huron Street) to Crescent Lake Rd., turn right to Hatchery Rd., then left to No. 5250. Watch for Open Signs. Mr. Kincannon will show you this property. Clark Real Estate, FE 3-7888, Res. FE 4-4813.

West Side
You'll be delighted to find such a nice clean 6 room modern bungalow, tile bath, oak floors, gas heat. $12,000. Terms.
Income
Close downtown. Completely furnished, 3 apartments, separate baths, oil heat, double garage. $8,950. Terms.
Trade
Widow has very fine west side 3 bedroom modern brick ranch home, with garage & lake privileges. Will consider a free & clear smaller modern bungalow in good area.
WILLIS M. BREWER
JOSEPH F. REISZ, SALES MGR.
94-96 E. Huron St. EE 4-5181
Eves. FE 8-0823 or FE 5-8064

"SMITH"
WEST SIDE
Well located on Waldo Street. 4½ rms. and bath with part basement & garage. Landscaped lot. Ideal for widow or elderly couple. Low heating cost and taxes. Price reduced to $8,500, terms.
NEAR PONTIAC HIGH
Large family home in excellent condition, on a choice corner lot. Full basement, gas heat and hot water. 1-car garage. Carpeting and other features included at reduced price on reasonable terms.
EAST SIDE—PAVED STREET
6 rms., frame, insulated brick siding, full basement, storms and screens. Oil furnace. Near bus line. Needs minor repair and decorating. $5,950. $360 down.
Rolfe H. Smith, Realtor
244 S. Telegraph FE 3-7848
Evenings MA 5-6431

SCHRAM
$500 DOWN
on this cozy 3 room home. Large living room. Full basement. Priced only $5,500.
$650 DOWN
Dandy 2 bedroom bungalow. Modern kitchen, full basement, gas heat. 1½-car garage.
$500 DOWN
Immaculate 2 bedroom bungalow. Oak floors, plastered walls, full basement and gas heat. Priced $9,750.
IVAN W. SCHRAM
REALTOR FE 5-9471
OPEN EVENINGS & SUNDAY
942 JOSLYN COR. MANSFIELD
MULTIPLE LISTING SERVICE

MULTIPLE LISTING SERVICE
ARRO
Near Grade School
3 bedroom home. Large living room, plastered walls, glassed-in porch, full basement, lot 80 x 120. Only $1,000 down.
Ideal Family Home
3 bedroom, 2 baths, full basement with tile floor, oil heat, 1½-car garage. Only $11,750, terms.
Elizabeth Lake Estates
2 bedroom home in excellent condition. Heated, glassed-in porch. Beautiful wooded lot. $11,500, terms.
ARRO REALTY
TED McCULLOUGH, REALTOR
5143 Cass-Elizabeth Rd.
FE 5-1284 FE 4-3844
Open 9 a.m. to 8:30 p.m. Sunday 1-5

JOHN K.
IRWIN
& SONS
WEST SIDE: Cozy two bedroom home, newly decorated Knotty pine sun room, full basement, Webster School one block, also bus and shopping. A CHRISTMAS SPECIAL $500 down and $60 per month.
NEAR NEW UNIVERSITY: Owner leaving town and will sacrifice this lovely older home. Five rooms on the first floor with attic space that could be used for two bedrooms. Large lot. $7,950. Will take late model car or housetrailer for down payment. Shown by appointment.
DRAYTON AREA: Lovely five rm. home, full basement, new furnace, three lots. $10,500 with $1,500 down. Immediate possession.
John K. Irwin & Sons
REALTORS
Since 1925
313 West Huron Street
Phone FE 5-9447 or FE 2-4031
EVE. FE 8-4274

DORRIS
WEBSTER SCHOOL DISTRICT — One of the older six room family homes, but in good condition, and a good substantial neighborhood close to bus, stores, schools and churches, vacant $9,750 easy terms, consider trade, car, housetrailer, or home.
FOUR BEDROOM RANCH HOME — Sacrifice price of $13,950 on this beautiful all brick rambling ranch home, two baths, carpeting, beautiful modern kitchen, paved st., and a neighborhood of well kept homes and lawns. Vacant
$300 down $5,950 — Vacant two bedroom modern bungalow, basement, gas heat, automatic hot water, just off Baldwin
OFFICE OPEN
SUNDAY 2-5
DORRIS & SON REALTORS
WE TRADE
752 W. Huron Phone FE 4-1557
MULTIPLE LISTING SERVICE

For Sale Houses 49

BRICK
There is nothing to do but live in this modern attractive 3 bedroom brick home. Carpeted floors, full basement, paved drive, 2 car brick garage. Patio & nicely landscaped lot. Well located on paved street in beautiful Washington Park. Only $17,500. Will sell on contract or cash to 4½ per cent mortgage. Appointment only.
JACK LOVELAND
2188 Cass Lake Ave. FE 2-4875

ONLY $60
PER MONTH
—2 BEDROOM—
—FULL BASEMENT—
"BRICK"
FULL PRICE
$7,500
—SALES OFFICE—
544 EAST BLVD.
SELDON CO., Agent
FE 4-7833

$750 DOWN — ON FIRST STREET. Nearly new 2 bedroom home, full bath, oil furnace, paved street, widow leaving city. $8950
$1,000 DOWN — North Suburban, well kept 2 bedroom home, full bath, oil furnace, stove, refrigerator, carpeting, drapes, large lot, paved street. Owner leaving for Florida. Only $9,500. Eve. & Sunday call FE 5-2859 or MA 5-9709.
H. P. HOLMES, INC.
2531 S. Lapeer Rd. FE 5-2953

Williams Lake Road
Practically new 3 bedroom bungalow with breezeway and 2 car garage. Full basement, carpeted living room and drapes included. $3,300 down. Payments $80 per month.
F. C. Wood Co.
Williams Lake Rd. at M-59
OR 3-1235
After 6 p.m. MA 5-1691

Val-U-Way
FOR GOOD BUYS AND TRADE
3 BEDROOM BRICK — Only $1,397 down. 2 baths, fireplace, oak floors, plastered walls. Located on a nice fenced lot. Full price only $11,200. $69 month including taxes and insurance.
NEED MORE ROOM? WILL TRADE — 3 bedroom ranch, located on a nicely landscaped fenced lot. Automatic oil heat. Owner willing to trade this lovely home with large equity for smaller home. Payments only $54 month including taxes and insurance.
R. J. (Dick) VALUET
REALTOR
345 Oakland Open 9 to 9
FE 5-0693 or FE 4-3531
Sun. call FE 8-1664 Harvey Warden

GAYLORD
COLONIAL HILLS
is where this five room bungalow is located. Two brick fireplaces, full basement with recreation room. Also in the basement is a fruit cellar and extra bath. Awning over the patio. Fiberglas drapes and carpeting goes with this home. The total price is $22,000.
WITH THE WIND
howling around the corner, you'll feel mighty cozy in this three bedroom home. Full basement, glassed in back porch. You pay $60 a month.
LAWRENCE W.
GAYLORD
136 E. PIKE OPEN EVES.
FE 8-9693 MY 2-2821

Apartments . . .
Three of them — all in A-1 condition. Near bus, shopping, etc., Oil forced air heat. All separate entrances. Each has own bath. Income is $97.50 per week. FIRST OFFERING $12,250, $1,750 down. BE INDEPENDENT! Oh yes, FURNITURE INCLUDED!
LIST WITH
Humphries
83 N. Telegraph Open Eves.
FE 2-9236
MULTIPLE LISTING SERVICE

Bateman
Kampsen
MULTIPLE LISTING SERVICE
OPEN
SUNDAY 2 - 5
86 Barrington Road
Bloomfield Highlands
ONE OF PONTIAC'S MOST DESIRED AREAS. 3 bedrm. brick ranch. Fireplace. Basement. Vacant and immediate possession. Extra nice landscaped yard with 11 x 17 rear screened-in porch. Midway between Pontiac and Bloomfield Hills. Priced to sell—$2,500 down will handle. WOODWARD, SOUTH TO SQUARE LAKE RD.—LEFT TO RUTHERFORD—LEFT TO BARRINGTON — LEFT TO PROPERTY.
Office Open Sunday 1 - 5
QUAINT
AND CHARMING
A bit of prim New England. 3 bedrooms, full basement and oversized 2-car garage. Homelike living room with natural fireplace. Donelson Park, close to St. Benedict's. Price reduced and immediate possession — DON'T WAIT!
FAMILY COMFORT
A terrific package of family living. New England styled Cape Cod. 3 bedrooms, 1½ baths. 14 x 22 recreation room and new gas furnace. Just couldn't be any nicer. 2-car garage also. Priced at only $13,-950 with substantial down payment.
LeBARON SCHOOL
3 bedrooms and full basement. New furnace and gas Calcinator. Close to new Pontiac High. The location you have been waiting for at only $9,975 with $1,975 down — Our "BUY OF THE MONTH."
CITY FARMER
LARGE 230-FT. DEEP LOT — with berry bushes, trees, and dandy garden spot. Away from the hustle and bustle of the city. 2 bedrooms and spacious kitchen with ample eating space. An attached 2-car garage. Price reduced $1,000 and quick possession. Now only $9,800 with terms.
FE 4-0528
— REALTORS —
377 S. TELEGRAPH OPEN EVES.

MARMADUKE By Anderson & Leeming



"What have you got for a dog who has everything?"

For Sale Houses 49

COLORED
3 BEDROOM RANCH HOMES
Your choice of red or grey brick. Tiled baths, modern kitchens. Full basements. Gas or auto. oil heat. Some with alum. storms-screens. Large back yards. Near schools and shopping centers. Only $100 down with a good employment and credit record.
THIS BRICK ten room house with seven bedrooms and fireplace can be yours tomorrow. Located on Crystal Lake Drive this spacious home has an enclosed front porch. Included with sale are 2 gas stoves and 2 refrigerators. Make an offer.
ONLY $900 DOWN for this extra nice 3 bedroom home on Wall st. Features include enclosed paneled front porch, natural birch cabinets in kitchen, 1½ car garage. Cyclone fenced front and back yard. Full basement with economical coal heat. Fully insulated. $70 month payments.
WE HAVE A NICE 2 bedroom on Pleasantview street. This one is a real sweet buy. Owner wants someone to make offer. See it today.
A BEAUTY with an extra lot is offered between Earlmoor Blvd., and St. Joe Hosp. This has 3 bedrooms and a nice brick fireplace in this living room. Full basement with auto gas. Side strike with 2 car garage. 80x125 feet of beautiful landscaped living. Owner will consider any good offer on land contract. This is vacant so you can move your family in before 1960.
FOUR BEDROOMS come with this home on Elm St. Can be used as single family home or income. 1½ baths. Enclosed front porch. Alum. storms-screens. Only $800 down at $70 a month. Another vacant home you can move into next week.
ASSOCIATE BROKERS
Inv. Co., Inc. 443 Orchard Lake
FE 8-9663 — After 5; FE 8-1909

Partridge
IS THE "BIRD" TO SEE
OPEN SUN.
2-5
1237 EDGEORGE
Our M59 — ½ mile before the Airport turn left on Irwin, follow our signs.
EVEN SCROOGE WOULD BE HAPPY WITH THIS HOME
Lovely new subdivision with city water, sidewalks and paved streets, surrounds this beautiful brick, 3 bedroom, family-room, full basement, ranch home. Everything done here, landscaping, storms & screens, etc. Only $15,900! Give you and yours a Christmas present that will last for years!
For a more complete selection of all types of homes, and in all locations and price groups, call
Partridge
AND ASSOCIATES
FE 4-3581, 1050 W. HURON

Sylvan Village
This all brick home having a 7 foot fireplace in the living room plus a beautiful picture window and 3 bedrooms with a full basement can be yours in this picturesque area on very easy terms. There is 1½ baths, all hardwood oak floors, aluminum storms and screens and shade trees. If you are looking for a house in this area this one should be seen.
FE 4-3569 FE 5-5841
WM. A.
KENNEDY
REALTOR
3101 W. HURON ST.
BROWN
FOUR BEDROOMS — 2 baths. ½ acre with fruit trees. Grapes & berries. Older home in good condition. Drayton area. Carpeting. Gas heat. Family kitchen. $9500. Terms.
CRESCENT LAKE ESTATES — Modern 25 x 32 ft. bungalow. Oak floors. Oil heat. Full bath. Alum. Storms. Lake privileges. Priced at only $7800. Terms.
NOTHING DOWN — Large 3 bedroom rancher only 3 years old. Large lot. Alum. storms. Oil heat. All newly decorated. Carport. "Excellent neighborhood". About $475 closing costs.
ACREAGE—Nice home across from lake. Lots of nice shade trees. Good place for a big garden. Full bath. 11½ acres. A real good buy at only $7500. Reasonable terms. Oh; Yes a fireplace too.
4 LOTS ON CANAL — Between Sylvan & Otter Lakes. Large 6 room modern home. Full basement. Patio & 2 car garage. Nicely landscaped. Priced at only $14,950. Terms.
LIST WITH US — for fast efficient service. WE BUY, SELL & TRADE. 20 Yrs. serving Pontiac & vicinity. After 6 call FE 2-8916. SUNDAY CALL FE 4-3441.
L. H. BROWN, Realtor
2407 Elizabeth Lake Road
Ph. FE 4-3564 or FE 2-4810
Multiple Listing Service

"JIM"
BRICK LAKEFRONT
One of the finest 3 bedrm. homes in this price range available today, featuring plastered walls, oak floors, 2 fireplaces with barbecue pit, 2 baths, built-in Hi-Fi and intercom, 6 speakers throughout home. Beautiful built in kitchen. Builtin oven and range. Full walkout basement with 10 ft. sliding glass wall. Attached plastered 2-car garage. Priced at only $23,500 with terms.
WILLIAMS
REAL ESTATE & INSURANCE
SUNDAY PHONE UL 2-3514
1493 BALDWIN FE 4-0547

For Sale Houses 49

NO
MONEY DOWN
Will build a starter home on your lot. Any size. Full basement. Rough wiring. Your plans or ours. OR 3-7038.
RUSS McNAB ART MEYER

Suburban Living
At Its Best
Your future home is the
(CONVERTIBLE 24)
W. W. ROSS HOMES
OR 3-8021

$9,500
Will build 3 bedroom ranch style home on your lot. Full basement, oak floors, tile bath, birch cupboards. OR 3-7038.
RUSS McNAB ART MEYER

IRWIN
GEORGE R.
WEST SIDE
3 bedroom brick and lapp siding, carpeted living room and dining room, very nice kitchen, ceramic bath, glassed in tub, full tiled basement finished breezeway, 2 car garage. Situated on 75x200 ft. lot. Shown by appointment.
NORTH END
2 bedroom carpeted living room, large kitchen with eating space, neat and clean, fenced rear yard, storms and screens, paved street, sewer, water and gas. Can be bought with low down payment. Call us to see it.
DRAYTON WOODS
3 bedroom brick, nice kitchen and family room fireplace, full basement, 2 car garage. Home is 1 year old. Call on this one.
GEORGE R. IRWIN, REALTOR
298 W. WALTON FE 3-7883

HOYT
FOR THE EXECUTIVE
Owner will reduce price considerably for large cash down payment. Home has fair market value of $46,000. Any reasonable offer will be submitted to owner. Good west side location. 1 year old. 5 master sized bedrooms, 2½ baths. Spacious living room & large dining area. Kitchen a "woman's dream." Built-in oven, stove, freezer, refrigerator & plenty of eating space. Separate utility room and children's play area within view of the kitchen & utility room. Huge exposed rec. room in basement. (Has seated & served 80 people at one time.) 2 fireplaces, 3-car plastered garage. Imagine all this. Situated on 2 acres of land with the most beautiful trees you have ever feasted your eyes upon. It is our pleasure to show you!
WON'T SOMEBODY PLEASE
Buy me—I'm a valuable piece of commercial property. Located on U.S. 10. There are 2 buildings setting on me. One a cute 2 bedroom house, now renting for $60 month—the other a 20 x 30 cement block building, that you can either live in or rent out for business. Dr. says I'm too narrow, but I'm a full 54 ft. across the front and besides I am 480 ft. deep. I promise to pay my own way and I'll try to return a handsome profit to my new owner. Look at my low price—only $12,800, terms.
HOYT REALTY
FE 2-9840 FE 2-9966

WHITE
BROS.
4 BEDROOMS
LAKEFRONT
COMMERCIAL
It will take a little time to look at this home. First floor offers a stylish kitchen with dishwasher. Carpeted dining room. Living room with fireplace, and sitting room. Off the kitchen is a family room and a den. Second floor has 4 bedrooms which 3 are carpeted. Other features such as: 2½ ceramic baths. Basement. Glassed-in porch and a 3 car garage. This property is located on a lake and is zoned commercial within 4 miles of Pontiac. $24,900 with terms.
WHITE BROS.
OR 3-1295
Open Eves. 'til 9; Sunday 10 'til 6
5660 Dixie Hwy.

SMITH
Wideman
FOR
only $975 down, you may move into this clean home with lake privileges. Perimiter heat. Birch cabinets. Entrance closet. Full price $8,950.
4 BEDROOM
Family home. Large dining room, carpeted living room, fireplace 26 - ft. enclosed porch, 1½-car garage, large fenced lot. Lake privileges.
HAMMOND LAKE ESTATES
Value-packed home, featuring 22-ft. living room, fireplace recreation room. Extra large wardrobe closets. 2 tile baths. Den. 2½-car attached garage. WE HAVE THE KEY—MAY WE SHOW IT TO YOU?
SUN. CALL LOLA FICK, FE 4-7084
SEE OUR MANY OTHER
PHOTO LISTINGS
FE 4-4526
412 W. HURON OPEN EVES.
HOUSE FOR RENT OR SALE, 3 bedroom, Orchard Lake Vicinity. EM 3-5861
HOME IN THE COUNTRY
3 bedroom rancher with 1½ baths, tastefully decorated. Gas heat, 2-car garage. Priced below cost at $13,500. $2,700 down. Phone OL 1-7511 for appointment. FRANK SHEPARD, REALTOR

For Sale Houses 49

STOUT'S
Best Buys
Today
$80 PER MONTH
For this nice ranch home in Waterford township. Having 5 rooms and bath, utility room, kitchen has eating area. The breezeway is finished, and then a 2½ car garage. All this on a large 120 x 150 foot lot. Call for appointment.
OTTER LAKE
Is just down the street from this 4 room and bath, plus utility room, ranch home. The low price includes carpeting, drapes, washer & dryer. 2½ car garage. Call immediately.
LEBARON
School district, is the location of this 2 story home, having 7 rooms and bath, glassed-in front porch, aluminum storms and screens, and full basement with gas heat $1,500 moves you in.
Warren Stout, Realtor
77 N. Saginaw St. FE 5-8165
Open till 6 p.m.

ANNETT
West Side
A good well built home. 7 rooms & bath. 1st floor bedroom, screened porch, gas heat, garage in basement. Walking distance to downtown. $10,500, $1,750 dn.
Contemporary
Near Milford
A bi-level on an acre lot. An unusual entrance with beautiful hand painted mural wall, 4 bedrooms, family room, 2 fireplaces, ultra-modern kitchen, 2 baths, & screened porch are some of the outstanding features. H. W. baseboard heat. 2 car attached garage. $24,000, terms.
Owner Transferred
Beautiful view with lake privileges. 3 bedroom California ranch. Spacious living room, fireplace, dining room, paneled family room, "American" kitchen, carpeting, 1½ baths, gas heat, & 2 car attached garage. Pontiac schools. FHA approved.
Maceday Lake Front
View of the lake from all windows, 3 bedroom brick. Carpeted living room, ledge rock fireplace, dining el, 1½ baths, 14 x 27 family room with fireplace, basement recreation room, oil heat, 4 car garage. Offered at less than reproduction cost.
ROY ANNETT, INC., REALTORS
28 E. Huron St.
Open Evenings & Sunday 1-4
FE 8-0466

"BUD"
Sylvan Shores Sub.
All on One Floor
Cozy 2 bedroom ranch style bungalow, with attached garage, 2 lots. Features carpeted living room and dining room, drapes, cute kitchen, ample utility room, automatic heat and hot water, quiet street. Offered at $15,800. HURRY!
4-Bedroom Home
Quick Possession
Only $1,600 Down
on this desirable "big" family home, within walking distance to Eastern Jr. High. Features "aluminum" siding exterior, 2 bedrooms and full bath downstairs, separate dining room, ample closets, full basement, 2 car garage, paved drive. Total price $12,600, do your family a favor, look today!
"Bud" Nicholie, Realtor
49 Mt. Clemens St.
Call Mr. Allen
FE 5-1201 or FE 2-3370

Income Property 50

COLORED, S.E. 2 FAMILY. LOW down payment or will take late model car. FE 5-7409.

Templeton
Income Special
West side on paved street. 5 family apartment building. Four 3-rooms and bath and one 4-room and bath. Private entrance to each. 2 large oil heating plants in large basement. All apartments rented. Building in very good condition. Parking area in rear. $250 per month income. $2,000 down will handle this excellent buy. "Action."
K. L. Templeton, Realtor
2339 Orchard Lk. Rd. FE 4-4563
After 6, FE 2-9502

Owner in Florida
5 room apartment for owner, plus 2 apartments to rent out. Furniture included. New oil furnace, large corner lot, across street from Pontiac High and Crofoot schools. Only $14,500, easy terms. ments, 2 baths, newly decorated.
Owner Out of Town
6 room house made into 2 apartments, 2 baths, newly decorated. Good investment. Off Auburn Ave. Reduced to $6,500. $500 down.
Paul M. Jones, Real Est.
632 W. Huron
FE 4-8330 FE 8-1275

For Sale Lake Property 51

WHITE LAKE. 100 FOOT FRONTage. Acre plus. Lge. 4 bedroom; year-around home. Owner. MU 4-2540.

For Sale Resort Prop. 52

BY OWNER. 5 RM. WELL INSULated year-around home. 2 bedrms. Nice kitchen with lots of cupboards. Lge. utility rm. Living rm. Complete bath with tub and shower. At Tipsico Lk. Good fishing & hunting. Located on 50 x 150 lot with a dock to dock your boat. Vacant, newly decorated, heated & ready to move into. All this for $6,300, with $500 dn. and $40 per mo. Inquire at Dawson's Sales. Take M59 to W. Highland, turn right, go 6 miles to Demode Rd. Turn left & follow signs to Dawson's Sales.

For Sale Lots 54

Homesites for
Those Who Care:
HI-HILL VILLAGE
A planned community with winding paved streets. Many rolling sites ideal for tri-level homes. Beautiful hilltop locations for ranch homes. Slopes for exposed basements. Ideal location for 2 story colonials. 115 x 150 ft. Low as $1,650.
See These Now!
LADD'S, INC.
Open Sun. 11 to 4
4286 Dixie Hwy., Drayton Plains
OR 3-1231

For Sale Lots 54

Waterford Hills Estate
A few choice lots left. Average 100x250'. Good drainage. Ideal location.
Herbert C. Davis, Rltr.
FE 5-4311

2 LOTS — LAKEFRONT. $3,000, terms. Lauinger Realty. OR 3-6138.

For Sale Farms 56

SEE THE NEW SITES AT
CHEROKEE HILLS
BEFORE YOU BUY!
You'll like these wooded, rolling 100 ft. sites controlled to protect better homes, and their close-in country location. Drive out Elizabeth Lake Rd. to Scott Lake Rd. Turn right 3 blocks to Lacota.
CARL W. BIRD, Realtor
503 Community National Bank Bldg.
FE 4-4711 Eves. FE 5-1302

For Sale Acreage 55

1½ 5, 10 & 20 ACRE PARCELS on black top. Reasonably priced. Small down payment. Call us.
STEELE REALTY, 1246 N. MILford Rd. between Highland & Milford, Highland, Mich. MU 4-2045
40 ACRES — 40 MILES LOCATED in Lapeer Co. Excellent soil, ¼ mi. frontage on 2 roads, fenced on all sides. 20 x 30 3 car garage on property as well as 12 x 20 basement for a home. Anyone interested in acreage can't afford to pass this up. Only $150 per acre. Wm. Miller Realty, FE 2-0263, 670 West Huron.

Hempstead
BALDWIN AVENUE
FRONTAGE
1½ acre parcel. 190x350 ft. 190 ft. frontage on Baldwin Ave. Terrain is rood and would require a minimum of grading. Zoned residential 1 and 2. Location is close to schools, shopping center and bus service. This parcel is located adjacent to the proposed site for the new high school. Call us for price and terms.
K.G. HEMPSTEAD, REALTOR
FE 4-8264 102 E. Huron St.
After 5:00, FE 5-0510
FE 2-3971

RILEY
40 ACRES — Ortonville area. Excellent building spot. Good hunting and fishing. Make an offer. Terms.
2 ACRES — On Auburn Avenue near Crooks Road with 104 ft. frontage. Excellent possibilities for future developments.

Money to Loan 61
(State Licensed Lenders)

Borrow with Confidence
$25 to $500
Household Finance
Corporation of Pontiac
3½ S. Saginaw St. FE 4-0535

LOANS $25 TO $500
BAXTER & LIVINGSTONE
44 W. Lawrence St. FE 4-1539
FE 4-1574

LOANS $25 TO $500
On your signature or other security. 24 months to repay. Our service is fast, friendly, and helpful. Visit our office or phone FE 5-8121.
HOME & AUTO LOAN CO.
9 N. Perry St. Corner E. Pike

WHEN YOU NEED
$25 TO $500
We will be glad to help you.
STATE FINANCE CO.
702 Pontiac State Bank Bldg.
FE 4-1574

QUICK $25 TO $500 LOANS
Seaboard Finance Co.
1185 N. PERRY STREET
Easy Parking — Phone FE 5-9661

TEAGUE FINANCE CO.
202 S. MAIN
214 E. ST. CLAIR
ROCHESTER ROMEO
LOANS $25 TO $500
AUTO
LIVESTOCK
HOUSEHOLD GOODS
OR 6-0711 OL 1-9781
PL 3-3518 PL 3-3510
"FRIENDLY SERVICE"

"BUCKNER"
CAN MAKE THIS
—THE BEST—
—CHRISTMAS EVER—
UP TO
$500 CASH
OFFICES IN:
Pontiac, Birmingham, Drayton, Walled Lake, Plymouth, Utica

Credit Advisors 61A

BUDGET YOUR DEBTS
CONSOLIDATE BILLS—NO LOANS
For your best bet
to get out of debt see
Financial Advisors, Inc.
3½ S. SAGINAW FE 3-7053

Mortgage Loans 62

BIG BEAR CONSOLIDATION
Mortgages are best by test. Ask the man who has one. Call us, we can help you.
BIG BEAR CONSTRUCTION CO.
82 W. HURON FE 3-7833

$600 TO $2000
on Oakland County homes. Modern or not.
Voss & Buckner, Inc.
209 National Bldg. FE 4-4729

Swaps 63

2 LOTS WITH IMPROVEMENTS. Carr St. near M-24. Clemens St. for new or slightly used car. $3,000 value. Market 4-2228.

7½ H.P. FIRESTONE MOTOR. Reverse gear, trade for car. 164 Dresden.

'57 PLYMOUTH STATION WAGON. $950. OR 3-7386 or FE 8-3044.

$45 PER MONTH
Includes taxes and insurance for this 2 bedroom modern home. Forced air heat, plastered walls, hardwood floors, aluminum storms and doors. Landscaped. Will trade equity for late model car, trailer or what have you?
C. PANGUS, Realtor
2160 M15 Ortonville. NA 7-2815

$2,700 EQUITY, 2 B.R. HOME, CAR, housetrailer or sell. $500 dn. FE 5-9876.

BRICK, 3 BEDRM., GAS, STORMS, basement, $3,325 equity for $2,000 or trade for boat, house trailer or lot. FE 4-5712.

CASH FOR USED TV'S. TAPE recorders and radio-phonographs. Working or not. FE 2-0367.

EQUITY IN 2 BEDRM. MODERN home in Waterford for late model car or sell on land contract. Call Holly, ME 7-7922.

FOR SALE OR TRADE—REFRIGERATOR, kitchenette, Hollywood bed, youth bed and chest, studio couch, equity in 6 room house for car, boat, truck or what have you? FE 4-0693.

SWAP '51 FORD, V8 FOR GARDEN tractor or what have you? OL 1-3437.

TAMPA, FLORIDA 5 ROOMS. Free & clear. Value $8,000 for same here sell. Cheaper for cash. FE 8-0723.

WHITE LEATHER SWIVEL CHAIR for portable typewriter in excellent condition. MU 4-6487.

WATER SOFTENERS. TO RENT or sell. $3 50 month. OR 3-2360.

WE BUY, SELL, TRADE ICE skates. Barnes Hargrave Hardware, 742 W Huron. FE 5-9101. Open eves. and Sun.

WILL EXCHANGE 1956 PONTIAC hard top or 1956 station wagon, both automatic, heater and radio, for land contract and pay cash difference. Ph. OR 3-1355.

For Sale Clothing 64

ALMOST NEW GIRL'S CLOTHING, 10 to 12. 154 Mark, 12 to 5.

LOVELY BLACK PERSIAN LAMB coat, good condition, size 16-18, $50. You can't beat it. 764 W. Huron.

GRAY PERSIAN LAMB COAT, size 12-14. Exc. cond. MI 6-5036.

GIRL'S RED WOOL COAT WITH mouton trim, size 16, worn twice, $35; ballerina-length pink formal, size 16, worn once, $15. FE 8-8517.

FORMALS, WORN ONCE, SIZES 9 to 14. Reasonable. OL 1-1514.

Sale Household Goods 65

1 ELECTRIC RANGE, $15; 2 HOLLywood beds and 1 dresser. OR 3-0943 after 6 p.m.

1 BENDIX AUTOMATIC WASHER. 1 Westinghouse washer, 1 Apex electric dryer. EM 3-3342.

1 GRAY SIMMONS DAVENPORT. $45. MA 5-4072.

1 BEAUTIFUL 2-PIECE LIVING room suite, never used $98. $10 down. FE 2-6842.

1 PAIR PLAID CLUB CHAIRS, 1 plaid Occ. chair, 1 dark green Occ. chair 1 red swivel rocker, 1 rose slipper chair. All newly upholstered. FE 5-1927.

2 FIRESIDE CHAIRS AND DRUM tables, etc. FE 8-3954.

3 ROLL-AWAY BEDS, $5 UP. Toys, ½ price. TV's, refrigerators, ranges and washers, all sizes, $3 up. Sofa beds, $10. Dinettes, bedrs. suits, desks, beds, springs, sewing machines, baby cribs, bookcases, end tables and odd chairs, all at bargain prices. E-Z terms. THE BARGAIN HOUSE. Buy-Sell or Trade. 103 N. Cass at Lafayette. FE 2-6842.

3 REMBRANDT LAMPS, 4 FORmica tables, like new. Must see to appreciate. Cost $175. Now $50. FE 4-6410.

3 ROOM OUTFIT. BRAND NEW. All for $295. Pay only $3 weekly. Pearson's Furniture, 42 Orchard Lake Ave.

4 RMS. APTS. SIZE GAS STOVE, Sunday 2 to 6 p.m. only, 772 St. Clair.

6 PIECE SILVER GRAY BEDRM. outfit. Double dresser, bookcase bed, large chest, 2 vanity lamps, All for $89.50. Pay only $2 weekly. Pearson's Furniture, 42 Orchard Lake Ave.

7 PIECE LIVING ROOM SUITE. Brand new davenport and chair 2 modern step tables, matching coffee table. 2 decorator lamps, all for $99. Pay only $2 weekly. Pearson's Furniture, 42 Orchard Lake Ave.

9 X 12 RUGS, $4.99
Paint, tile, linoleum
Shover's
204 E. Pike St.

9x12 Felt Base Rugs $3.95
RUBBER BASE PAINT GAL. $3.75
ALCOHOL, HI-TEST
4½-Ft. Wall Tile 25c
Sver's, 141 W. Huron FE 4-3064

9 X 12 RUGS, WOOL FACE, $15.95. Reversible, $16.50. Imported, $34.95. Axminster, $48.95. Rug pads, $5.95. Pearson Furniture, 12 Orchard Lake Ave.

12" table model TV $19.95
17" GE TV $24.95
21" Raytheon table model ..$44.95
24" DeForest $79.95
30 other sets to choose from. All sets rebuilt & guaranteed for at least 30 days. Parts and labor. Most sets new picture tubes. We take trades at Obel TV, 3938 Elizabeth Lk. Rd. FE 4-4945. Open 9 a.m. to 9 p.m.

12x14, 8x8 BEIGE CARPET & PAD. Almost new. Breakfront, Living room chairs. Table Lamp, vacuum sweeper. Misc. Some new. MI 4-0165.

21" TV $25, CHROME BREAKFAST set $40, 48" roll-a-way $10. OR 3-1629.

21" TV. TABLE MODEL, GOOD shape. FE 2-0731 from 5-7.

30" GAS RANGE DELUXE WITH full oven. Like brand new. Sun Sales. MA 5-1341.

36" GE ELEC. STOVE, GOOD cond. $60. OR 3-5126.

1958 SIEGLER OIL SPACE HEATers. At pre-season special prices. G. A. Thompson, 1005 M59, West.

A-1 Bargain for '59
All new Maytag washers and dryers, refrigerators, new '60 model TV. Big discount. Trade-Ins accepted. Schick's Appl. OR 3-1246.

APT. SIZE GAS RANGE. EXCELlent condition. $45. OR 3-0638.

ANTIQUE SALE. ALL FURN., glassware, lamps. Wholesale, Dec. 17 to 24. Byers Village Store, Commerce. EM 3-3638.

A BEAUTIFUL ZIG-ZAG CONSOLE Necchi sewing machine, like new. Make 10 payments of $8.40 mo. For cash, $74.80. Michigan Sewing Center. FE 2-3337.

ABOUT ANYTHING YOU WANT FOR THE HOME CAN BE FOUND AT L & S SALES. A little out of the way but a lot less to pay. Furniture and appliances of all kinds. NEW & USED. Visit our trade dept. for real bargains.
24 MONTHS TO PAY
We buy, sell or trade. Come out and look around. 2 acres of free parking. Phone FE 5-9241.
OPEN MON., SAT. 9 TO 6
FRI., 9 TO 9
4 miles E. of Pontiac or 1 mile E. of Auburn Heights on Auburn Rd., M59

BEAUTIFUL SINGER SEWING MAchine, zig zag equipped, blond console. A balance of $61.40 or $7.20 a month for 9 months. Call Credit Mgr., OR 3-9781. A & A Products.

BEDROOM SUITE—WALNUT, MARble top dresser & commode, bed with springs and mattress, walnut cane seat and back rocker. Low price for quick sale. MI 4-4797.

BRAND NEW WROUGHT IRON bunk beds complete with springs and mattress. $39.95. Pearson's Furniture, 42 Orchard Lake Ave.

BUY A SMALL RADIO. $5 TO $8. Also transistor radios. FE 5-8755.

BANKRUPT STOCK
Living room, Bedroom and breakfast sets. Chairs and rockers. Lamps and tables. Box springs and mattresses. Must sell immediately. A chance for a real buy. Bedroom Outfitting Co. 4763 Dixie Hwy., Drayton Plains. Open 'til 6. Fri. 'til 9; 1,000 ft. north of A & P Market.

CASH FOR USED TV'S, FURNIture & misc. FE 2-0367

COAL & WOOD HEATING STOVE. $10 and $15. Sun Sales. MA 5-1341.

CASH FOR FURNITURE, TOOLS and musical instruments. FE 4-4864.

DESK TYPE ELECTRIC SEWING machine. Almost new. $85. FE 2-8851.

DEEP FREEZE, EXC. COND. $125. Refrigerator, $35; gas stove, $25; wringer washer, $20; electric stove, $25; studio couch, never used, $55; dining room suite, $25; 21" TV, good cond., $50; juke box, $25; electric dryer, $30. FE 5-2766.

ELECTRIC STOVE, GOOD COND. 41121 14 Mile Rd., Walled Lake.

EVANS OIL BURNERS. 50,600 BTU's Brand new. $49.95. Sun Sales. MA 5-1341.

ELECTROLUX VACCUM $30. 1 gas stove $65. 2 piece blond sectional with 2 blond tables $200, like new. FE 2-1672.

ELECTRIC & GAS RANGES AT close-out prices. MAple 5-6011. Samuel's Appliances.

FRIGIDAIRE WASHER, $65. FE 4-2070 after 6.

FOR SALE KENMORE RANGE. Call OR 3-4340.

FREEZERS — NORGE FREEZERS
Chest and Uprights
New models, slightly scratched or crate-marred models at big discount prices
2 years to pay
90 days same as cash
WAYNE GABERT
121 N. Saginaw FE 5-6189

FOR SALE BRAND NEW WHITE portable sewing machine, model 658. Price $80. FE 4-2601.

FREEZERS — UPRIGHT FAMOUS name brands, scratched. Terrific values, $140 95 while they last. No phone orders please. Michigan Fluorescent, 93 Orchard Lake Ave.

FAMOUS PHAFF ZIG ZAG SEWing machine. Makes buttonholes, sews on buttons, fancy stitches without attachments. A balance of $69.60 or $6 month for 1 year. Call credit mgr., OR 3-9781. A & A Products.

GOOD COND. HOTPOINT WASHer & dryer. OR 3-7731.

GE DRYER, NEW WARRANTY. Floor model, 1 only. Save $80. Pay only $1.95 week. Goodyear Service Store, 30 S. Cass, Pontiac. FE 5-6123.

GE REFRIGERATOR, BRAND new family size. Model discontinued. Only 1 left. A real bargain. Pay $2.35 week. Goodyear Service Store, 30 S. Cass, Pontiac. FE 5-6123.

GAS RANGES $29.95
Electric Range $29.95
Frigidaire Washer Rebuilt
Used Water Softener.
CRUMP ELECTRIC
3465 Auburn Rd.
UL 2-3009 FE 4-3573

KELVINATOR REFRIGERATOR, good cond. FE 5-8046.

KITCHEN STOVES, COAL, WOOD and electric combination. MAple 5-6011.

KENMORE AUTOMATIC WASHER. 4161 Motorway. FE 4-6601.

KENMORE AUTOMATIC WASHER, 1958 model. $225. MA 5-2334.

KENMORE DELUXE AUTOMATIC washer, almost new $95, 21" TV, exc. cond., $50. Refrigerator with freezer $89, childs swing set like new $39 will sell for $20. FE 5-2766.

LIKE NEW, 30" RCA ELECTRIC range. Call Mayfair 6-7115.

GOOD USED FURNITURE FOR sale. 177 S. Jessie.

LINOLEUM & PAINT SALE. HALF price at Jack's, 281 Baldwin.

LARGE CRIB AND MATTRESS, brand new, $15.95. Pearson's Furniture, 42 Orchard Lake Ave.

LOVE SEATS, FLORAL PRINT Lawson style. Good condition. $45 each. MI 5-6804.

MAPLE TABLE, 4 CHAIRS
Good cond. $25. FE 4-6266

MAYTAG AUTOMATIC WASHER, late model and Maytag dryer. Balance $2 per week. Electric range, deluxe, will trade for gas or what have you. Schick's Appliance. MY 3-3711.

NORGE WASHER, FLOOR MODels, 3 only. New guarantees. Save $38. Pay as little as $1.25 per week. Goodyear Service Store, 30 S. Cass, Pontiac. FE 5-6123.

OVER 50 USED TV SETS, FROM $14.95 up; TV antennas, $9.95.
WALTON TV
815 E. Walton
FE 2-2257

OIL TANKS, USED, 225 & 275 Gal. $10 — Up. Sun Sales. MA 5-1341.

PORTABLE MONITOR WASHER. Nearly new. Trailer or apartment size. FE 5-7220.

PFAFF FULL AUTOMATIC ZIG Zag sewing machine in perfect condition. Take on balance of defaulted contract. $126.50 or pay $9.50 per month. Capitol Appliance. FE 5-9497.

RELAXO LEATHER COUCH. Lounge chair, record & radio comb. FE 2-7484.

REFRIGERATORS, ALL SIZES and prices. 1 for every need. Largest stock of rebuilt and guaranteed refrigerators in Oakland County. Sun Sales. MA 5-1341.

REBUILT PORTABLE SEWING machine. $25. OR 3-0366.

RUGS 9'X10'6"; 9'X4'6"; 4'X6'. Matching green. Blue, 9'x10'. Blond dinette, misc. FE 5-7332.

SHOP MASTER JIG SAW, 20" throat, 170 Alice Avenue. FE 2-5370.

SALE: 1 MAHOGANY STEP TAble 1 table lamp, 1 electric deep fryer. Call evenings. FE 2-4421.

SEARS OPEDIC MATTRESS, good as new. Sell cheap. Call after 2:30 p.m. FE 4-9653: 160 N. Jessie St.

SIEGLER
Oil-Gas Home Heaters
SUPER FLOOR HEAT
Pays for itself with the fuel it saves.
NO MONEY DOWN — TRADE IN YOUR OLD HEATER
SCHICK'S MY 3-3711

Sale Household Goods 65

STOVE AND REFRIGERATOR. FE 4-5523.

SPECIAL 9X12 RUGS. $24.95. McLeod Carpet, 2685 S. Woodward. FE 2-7701.

STOVES, BOUGHT, SOLD, EXchanged. Turner's, 602 Mt. Clemens. FE 2-0601.

SINGER PORT. ZIG-ZAG attach. $19.50 Electrolux vacuum, $14.95. Wringer type washers, $19.50. Terms. Curt's Appl. FE 4-4049

SPECIAL
Hollywood headboard $4.95. Large chest $14.95. Beautiful new sofa beds $49.95
Bedroom Outfitting Co., 4763 Dixie Drayton Plains OR 3-6734

TAKE OVER PAYMENTS—BRAND new '59 GE automatic washer. Customer made $50 deposit, left city. You save $35. Pay only $2.35 week. Goodyear Service Store, 30 S. Cass, Pontiac. FE 5-6123.

TOP LOADING BENDIX ECON-O-mat automatic washer and Bendix dryer. Very good condition. $100 for both. EM 3-0139. 1854 Union Lake Road.

TRADE-IN DEPT.
Copper tub washer $24.95
Rebuilt washer $39.50
As is leather rocker ..... $ 6.95
Metal love seat ..... $ 7.95
Red Vel. 2 pc. liv. rm. suite .. $39.95
Red hide-a-beds $49.50
Elec. range $24.50
LOTS OF ODD PIECES, TABLES & LAMPS IN OUR USED DEPT.
WYMAN'S
18 W. Pike FE 4-1122

TRADE GAS RANGE FOR ELECtric range R. B. Munro Electric Co. 1060 W. Huron.

TRADE ELEC. RANGE FOR GAS range. R. B. Munro Electric Co., 1060 W. Huron.

Used Trade-In Dept.
Bookcase, walnut finish ..... $ 9.95
Lounge chair ..... $ 9.95
5 piece breakfast set $19.95
Studio couch $24.50
Davenport and chair $29.50
Drop leaf table, 4 chairs, Maple $34.50
Dining room table, champagne finish, Haywood Wakefield $39.50
9 piece dining room suite $59.95
THOMAS ECONOMY
361 S. Saginaw FE 2-9151

UNFINISHED BUNK-BEDS, $14.95, portable sewing machine $10. Studio couch, $10. China cabinet, $19. Refrigerator, $29. 5 room oil heat, $39. Gas heater, 60,000 BTU, $50. Chifferobe, $15. Pearson's Trade-In, 37 Orchard Lake Ave

USED TV AND TV COMBINATIONS. Good selection from $15 to $65. Priced for quick sale.
GRINNELL'S
27 S. Saginaw FE 3-7168

USED TV $19.95 UP. SWEET'S Radio & Appl. 423 W. Huron. FE 4-1123

WAREHOUSE PRICES ON FREEZers, dryers, televisions and built-ins. Samuel's Appliances. Davisburg MA 5-6011.

WASHING MACHINE, CONVENtional. $129.95 value. $79.95. Chipped. Michigan Fluorescent, 393 Orchard Lake Ave. — 45.

WATER MASTERS
Bricks and softeners now available. MA 5-6011.

WESTINGHOUSE ELEC. STOVE, like new. Speed-Queen washer, FE 8-1124 after 4.

WHILE THEY LAST
GE SWEEPERS, New. All attachments. Tank type, swivel top.
—$39.88—
MOTOROLA CLOCK RADIOS. New, 1969 Model. 5 Tube. Warranty.
—$19.95—
MOTOROLA TV. New 21". Full warrenty. Delivered.
—$199.95—
SPEED QUEEN Gas Dryer. New. 6 only. Delivered, Installed.
—$159.95—
MAYTAG Automatic Washer. New. Delivered. Installed.
—$169.95—
HOOVER UPRIGHT SWEEPER. New. All attachments. 2 Speed.
—$69.95—
The GOOD HOUSEKEEPING SHOP Of Pontiac
51 WEST HURON FE 4-1555

YOUR USED FURNITURE and appliances makes down payment on new 12 to 24 months on balance. B & B AUCTION, 5089 Dixie Highway. OL 3-2717.

Antiques 65A

LADIES
ANTIQUE OPAL RING
UL 2-3049

Hi-Fi, TV & Radios 66

2 PIECE MAHOGANY MAGNAVOX Stereo Hi-Fi. Like new. Record storage in both cabinets. $200. Call FE 8-0078.

12" TABLE MODEL TV $19.95
17" GE TV $24.95
21" Raytheon table model $44.95
24" DeForest $79.95
30 other sets to choose from
All sets rebuilt & guaranteed for at least 30 days. Parts and labor. Most sets new picture tubes. We take trades at Obel TV, 3938 Elizabeth Lk. Rd. FE 4-4945. Open 9 a.m. to 9 p.m.

For Sale Miscellaneous 67

1 USED CAST IRON BOILER, steam or hot water for 7 room house with oil burners and 2 275-gallon oil tanks. FE 8-0709.

1-A ALUM. SIDING, STORMS, awnings, VALLELY CO. OL 1-6623

2 WHEEL TRAILER, 400 GALLON fuel oil tank. UL 2-3867.

2 FUEL OIL TANKS, GOOD CONdition. Will deliver. FE 5-9120.

4-INCH SOIL PIPE, 5 FT., $3.79
Sump Pumps $29.95
SAVE PLUMBING SUPPLY
172 S. Saginaw FE 5-2100

4-IN. SOIL PIPE, PER LENGTH, $3.78; 3-in soil pipe, per length, $3.39. G. A. Thompson, 7005 M59 West. Open Eves.

5 FT. CAST IRON, RECESSED bathtub with bench. Best quality, $49.95. G. A. Thompson, 7005 M59 West.

10-YR. 52-GAL. ELEC. WATER heater, $67.50 cash & carry. G. A. Thompson, 7005 M59 West. Open Eves.

20X18 VANITY HAND BASIN, cast iron. Best grade, $16.50. G. A. Thompson, 7005 M59 West.

52-GAL. ELEC. HEATER, $69.95; 30-gal. auto. gas heater, $54.95. Cab, sinks and fittings, $84.95 up. Laundry trays and stand & faucets. $19.95. Cash & Carry.
SAVE PLUMBING
172 S. Saginaw FE 5-2100

37 HEATING UNITS, OIL AND gas new and used, all sizes including space heaters, floor & wall furnace Must dispose. You or we install. Hurry. FHA terms available. Ace heating & Cooling Co. OR 3-4554.

1954 OLDSMOBILE, ENGINE AND and transmission. And trailer. EM 3-4634.

75,000 B.T.U. DUO-THERM SPACE heater used 1 mo. $65. 60,000 B.T.U. Evanoli space heater, $30. Coleman Automatic oil water heater $35, MUtual 4-6032.

ARE YOU COLD? CALL ACE Heating & Cooling Co. OR 3-4554. Ask for Bill, our expert on any type of heating. No obligations whatsoever.

AGAR'S SUPPLY — 1016 MT. Clemens St., FE 5-1865. Plumbing, electrical, paint and formica. Insurance work on glass. 52 gal. electric water heater, $69.50. 30 gal. gas water heat., $67.50. Open 7 days week.

A CABINET MODEL SINGER ZIG Zag, $77.40 full balance, of unpaid account, or will accept $7.20 per month, Capitol Appliance. FE 5-9407.

ANCHOR FENCES
No money down FHA approved. FREE ESTIMATES FE 5-7472

BEEF AND PORK — HALF AND quarters, Opdyke Mkt. FE 5-7941.

BICYCLES TRICYCLES AND wagons, new and used, all sizes. 321 S. Edith.

BUILDING 12X22, DOUBLE CONstruction. 2x6 joists & rafters. In sections for easy moving. $35. OL 1-8300.

CASH WAY
LUMBER PRICES
STANLEY ALUMINUM WINDOWS
Burmeister's
NORTHERN LUMBER
Company
7940 Cooley Lake Rd. EM 3-4171
Open 8 a.m. to 8 p.m. daily
Sunday 10 a.m. to 2 p.m.
Deliveries available

For Sale Miscellaneous 67

BATHROOM FIXTURES, OIL AND gas furnaces. Hot water & steam boilers. Automatic water heater. Hardware, elec. supplies, brick & tile. Galvanized copper, black, pipe and fittings. Lowe Brothers Paint. Super kemtone and rust-oleum.
HEIGHTS SUPPLY
2685 Lapeer Rd. FE 4-5431

COMPLETE MASON EQUIPMENT including cement and plaster mixers. OA 8-3946.

Cash and Carry Specials
1x10 — 12 w.p. Sheathing 85.00m
1x2 w.p. Stripping ..... .02 lin. ft.
12x12 Ceiling Tile ..... .13 sq. ft.
4x8 Prefinished Mahog. ..... 6.40 ea.
Std. Insulation 16 o.c. ..... 3.90 sq. ft.
(A complete line of bldg. products at low - low prices)
HAGGERTY LUMBER & Supply
1947 Haggerty Hwy. MA 4-4551
Weekdays 7 to 6 Sat. 7 to 3

DO YOU HAVE A PAINT OR decorating problem? Hundreds of colors to choose from, interior or exterior. See our wall paper and matching fabric selection. Berry Bros. Jelled Magic no drip paint.
OAKLAND FUEL & PAINT
436 Orchard Lk. Ave. FE 5-6150

FOUR 15 FT. 7 IN. I BEAMS. Barn timbers. J. E. Burns, 600 Rochester Rd. Plateau 2-2190.

FREE STANDING TOILETS $18.95
Double bowl sink $5.95
½-in. hard copper,
20-foot lengths ..... 16c ft.
¾-in hard copper,
20-foot lengths ..... 34c ft.
¼-in. K soft copper
60-foot coil ..... 50c ft.
3-pc. bath sets with trim .. $89.95
White or colored.
Factory Ends—Irregulars
SAVE PLUMBING SUPPLY
172 N. Saginaw FE 5-2100

Full line of building & plumbing materials
We take trade-ins
WOLVERINE LUMBER
320 S. Paddock FE 2-9784

FOR SALE RELAXICIZOR, $50. MA 5-1341

FREE CHRISTMAS SPECIAL
3 in 1 combination grill, leaf burner and wheel barrow with purchase of Porter Cable riding mower or tractor. Some new mowers and tillers. Close out at cost before Dec. 31st. Evans Equip., 6507 Dixie Hwy. OR 3-7924, MA 5-7878.

GARAGE DOORS
Factory seconds, all standard sizes in stock from $25 and up. Electric door operators, folding closet doors and disappearing stairways.
We give estimates on garage remodeling.
Open from 8 to 5
Noon on Saturdays
BERRY DOOR SALES

H-C LITTLE OIL FLOOR FURnace for 5 rm. house. FE 2-4363.

HEADQUARTERS FOR HOBBIES Trains—Toys—Schwinn Bikes Scarlett's Bike-Hobby Shop 20 E. Lawrence, Pontiac. FE 3-7843 4524 Dixie, Drayton. OR 3-0021

KENMORE AUTOMATIC WASHER, $50. 4161 Motorway. FE 4-6601.

KITCHEN CABINET SINKS. Slightly scratched. 42" model, $99 value, $46.30 while they last. Also terrific values on 54" and 56" models. No phone orders please. Michigan Fluorescent, 393 Orchard Lake Ave. — 5.

Knotty Pine Paneling
3 PATTERNS
WP2, WP6 and WC140
CHURCH'S, INC.
UL 2-4000

KITCHEN WALL CABINETS, 30x15 heavy gauge steel, refrigerator finish. $24.50 value, $13.95. These are slightly marred Michigan Fluorescent, 393 Orchard Lake Ave. — 3.

LARGE MUELLER OIL FURNACE Also 1 large American radiator boiler. FE 2-0278.

LEAVING STATE: TROMBONE, accordion, corner table, bowling ball, case & shoes, bow & arrow, 26" Schwinn bike, skates, gas engine. Nails, plumbing fittings, bricks, block, etc. 1401 Tull Drive. OR 3-9827.

"MICA"
Factory Seconds—33c Per Sq. Ft.
"BuyLo" UNCLAIMED
TILE OUTLET
102 S. SAGINAW FE 8-2488

MEDICINE CABINET, LARGE 20" mirror, slightly marred. $3.95. Also tremendous selection of medicine cabinets with or without lights. Sliding doors and vanity mirrors at terrific savings. Michigan Fluorescent, 393 Orchard Lake Ave. — 37.

NEW LUXAIRE OIL FURNACE & ducts. MAple 5-1501 — OR 3-3703.

NATIONAL CASH REGISTER, commercial attic fan and odds and ends. Phone OR 3-2531.

NEW 1ST QUALITY BATHTUBS, $46.50. Free standing toilets $19.95 G. A. Thompson, 1005 M59 West.

OIL TANK AND OIL FOR SALE. OR 3-0205

OVERHEAD, 100,000 GAS UNIT. Misc. furn. No Dealers. OR 3-6988.

PING PONG TOPS
½" $11.95
⅝" $12.95
¾" $14.95
Chrome leg sets $11.95
Plywoods of all kinds
PONTIAC PLYWOOD CO.
1488 Baldwin Ave. FE 2-2543

PAINT FLOORS WITH TRED. Applied in ½ the time, as easy as washing, dries in 40 minutes. Warwick's, 2670 Orchard Lk. Rd.

ROOF REPAIR MATERIAL Plastic Roof Cement Gal. $1.10 Fibered Roof Coat 5 Gal. $3.70 Rolled smooth roofing $2.98 Rolled slate roofing $4.70 Asphalt Shingles & Galv. nails BLAYLOCK COAL & BLDG. SUPPLY CO. 81 Orchard Lake Ave. FE 3-7101

REFRIGERATORS. LAST YEAR. 1958 models. One of America's best makes, perfect, new, guaranteed for 5 years. Buy a new refrigerator for little more than a used machine. Michigan Fluorescent, 393 Orchard Lake Ave. — 8.

Special Paneling Offer
4x8 panels, ¼" mahogany V-groove, D grade ..... $4.80 each
4x8 panels, ¼" mahogany V-groove, C grade ..... $5.30 each
4x8 panels, ¼" mahogany V-groove, prefinished ..$7.00 each
Oak Flooring
Select red ..... $225 M
No. 1 Common ..... $185 M
No. 2 Common ..... $130 M
No. 2 Shorts ..... $ 90 M
BENSON LUMBER CO.
Pontiac FE 4-2521

—SPECIAL—
Genuine School Desk, only $3.88
Cupolas—Special $9.88
Garage Siding $19.50
Clear fir, 100 ft.
Black Temp Pegboard, 24x48 69c
Oak Floor Shorts, 100 ft. ..$7.77
Mahogany Ply 4x8 ..... $4.97
AUBURN LUMBER
AUBURN HEIGHTS
FE 5-9292

SPARK PLUG CLEANER $30. 220 amp arc welder $150. Bathinette, OR 3-3649.

SPECIALS
2x4x8 Pine ..... 39c ea.
Alum. Comb. doors, prehung $29.95
Firebrick ..... 10c ea.
100 sq. ft. insulation ..... $ 3.87
Roll roofing, 90 lb. ..... $ 3.95
Storm windows any size & shape.
Ceiling tile—sq. ft. 12½c
Knotty pine paneling, sq. ft. 16c
Complete line of NEW and USED building materials priced to sell.
FHA Terms FREE Estimates
Open 8-5:30 MON. thru SAT.
SURPLUS LUMBER
& MATERIAL SALES CO.
5340 Highland Rd. (M59) OR 3-7092

THE SALVATION ARMY RED SHIELD STORE
Everything to meet your needs. Clothing, Furniture, Appliances, 11½ WEST LAWRENCE

TALBOTT LUMBER
Redwood fence pickets. Glass Thoroseal for waterproofing — Wood louvres at ½ price to closeout. 1025 Oakland Ave. FE 4-4595.

USED COMB. DOORS, ANY SIZE. Reas. After 6. MA 6-2114.

USED WATER SOFTENER, COMpletely automatic. Reasonable. FE 2-5827

USED TIRES, REBUILT BATTERies, 192 S. Saginaw. FE 9-1816. Oakland Battery.

WORLD BOOK ENCYCLOPEDIA, excellent condition. EM 3-2616.

TIZZY By Kate Osann



"I didn't call you because I had anything to say. I just thought I'd like to listen for awhile!"

Christmas Trees 67A

1,000 2 TO 12 FOOT TREES. YOUR choice $2. Clarence Dolsen and George Wallace Jr. 88 W. Walton.

4,000 GRADE 1 NURSERY SCOTCH Pines to go. Your choice $3, none higher. 60 S. Telegraph across from Tel-Huron Shopping Center. Wholesale also.

A-1 BALSAM, SCOTCH PINE AND spruce. $2 & up. Free delivery. Max Sinclear, 2685 Elizabeth Lk. Rd., just west of Telegraph.

CHRISTMAS TREES. CUT YOUR own Choice of Scotch pine, $2; Jack pine, $1. Rice Farm, N. Coats Rd., ¾ mi. from Seymour Lake Rd. OA 8-3544.

CHRISTMAS TREES — PINE, spruce, fir. Cut your own tree. Bring tools. Select early. 2922 Sleeth Rd., 3 miles west of Commerce Village, 1 mile east of intersection of Wixom Rd. & Duck Lk. Rd. MU 4-0635, daily 8 to 6.

FRESHLY CUT SCOTCH PINE trees. All sizes $3. FE 5-9095.

LONG NEEDLE PINES, NORTHERN Wholesale. EM 3-3747.

PREMIUM SCOTCH PINES SUITable for auditoriums, churches, homes $5 Other trees from $1. 725 Wolfe Road, mile S.W. Ortonville. MI 4-9133 Sat. & Sunday only.

PICK YOUR CHRISTMAS TREE on the stump, $1 and up. Also Christmas greens. Bring the kids and your camera. 12 miles north of Pontiac, Cedar Lane Evergreen Farm, 8970 Dixie Highway (US-10). MAple 5-1922.

SPRUCE AND BALSAM CHRISTMAS trees. Wholesale. Can be seen at 5758 M15 at Dixie Hwy. MA 5-1178.

Christmas Gifts 67B

¼" ELECTRIC DRILL $7. AND 8 x 25 binoculars $20. OR 3-1625.

1 18-IN. CHAIN SAW, LIKE NEW. Cost $180, sacrifice for $100. FE 2-7188.

1 BEAUTIFUL, LIKE NEW CEDAR wardrobe. Only $40. FE 2-7188.

1 PAIR GIRL'S ICE SKATES, size 7. 1 pair boy's ice skates, size 7. Both C.C.M. FE 4-4826.

1 PAIR OF SKIIS, ROLLER RINK skates, bob sled, ice skate's. FE 5-6557.

1 ORIGINAL JOHNSON FAMILY practice Bowling Alley for sale $175. 9¼" pins, alley length 16'. FEderal 5-7670.

2 PAIR OF SIZE 4 BOY'S HOCKey shoe skates. Like new. FE 8-0803.

2 LIONEL TRAINS, 2 TRANSformers for remote control switches. Plenty of track and accessories on large board. Over $260 value. Sacrifice $100. FE 2-7449 after 6 p.m.

3-DIAMOND DINNER RING, 6 DIamond platinum scarf pin. Bronze fireplace fixtures with bronze coal scuttle, Pr. antique large glass compotes. FE 2-2096. Sun.

5½ FT. BEGINNERS SKIS AND poles. Size 6 girl's roller skates & case, like new. OR 3-0527.

7 TRANSISTOR RADIO. LEATHER case. American made $59.95. Now $39.95. R. B. Munro Electric, 1060 W. Huron.

16" TRICYCLE, TOM - THUMB typewriter, girls' skates, size 6, 2 saddles. FE 5-0026.

120 BASS ACCORDION AND AMplifier. Guitar, sewing machine, radio and record player, ice skates, 22 rifle, shotgun, wood lathe and ping pong table. FE 2-1048.

AUTOMATIC KNITTING MAchine. Wonderful gift for a woman. $100. Cost $350. FE 5-7517.

AMER. FLYER, 8-CAR FREIGHT. Tool chest. '58 Cushman Eagle. Tank gas water heater. Oil circulator 20 h.p. Mercury. 14-ft. Barricuda. 22 rifle, 2 Western saddles. EM 3-5351.

AUTOMATIC WASHER, GE. WITH sudsaver. Used less than six months. $150. MI 4-3469.

BUMPER POOL TABLE, $30. Porch glider, $15. OR 3-5506.

BEAUTIFUL MIDGET AUTO. REAsonable. 230 E. Pike. FE 4-4246.

BICYCLE, BOY'S SCHWINN TRAVeler, 26", lightweight. $20. OL 1-0408.

BOY'S ROLLER SKATES, SIZE 7, worn twice, $8. EM 3-3589.

BABY PARAKEETS, $2 & $3. Also breeders with babies—Going out of business. FE 4-7022.

BUMPER POOL TABLE, LIKE NEW. $45. 1959 Cushman Eagle Scooter, many extras. Take over payments, $20 a month. EM 3-4501.

BUSHELS OF TOYS, TOYS, TOYS, cheap. New, used & second. Bargain House, 103 N. Cass.

CHRISTMAS SPECIALS
Ice skates, toboggans, guns and archery sets, hunting clothes and boots.
CRUISE-OUT BOAT SALES
63 E. Walton 10-9 FE 8-4402

CUTE PUPPIES $5. DEPOSIT WILL hold until Christmas. OR 3-4188.

CHILD'S ROLL-TOP DESK, TRIcycle, misc. OR 3-1003.

ENGLISH POINTER, $25. REG. OR 3-1741.

FOR SALE—BASS FIDDLE, SET OF drums, OR 3-8153.

FRENCH BIKE, $25, CLARINET, OR 3-2112

GIRLS' CHICAGO ROLLER SKATES and case, size 3, excellent condition. $11. Girls' 26" bike, fair condition. $10. FE 2-0649.

GIRL'S 26" SCHWINN BICYCLE, good condition. OR 3-5331.

Wanted Used Cars 101

"ACTION"
— TOP $$$ DOLLAR —
For All
— 1949 MODEL CARS —
Glenn's Motor Sales
952 WEST HURON
FE 4-7371 FE 4-1797

NEW OR SLIGHTLY USED CAR for 2 lots with improvements on Carr St., near Mt. Clemens St. $3,000 value. MArket 4-2228.

TOP $$$—USED & JUNK CARS
Smith Motor Sales FE 8-9441

WANTED JUNK CARS, TAYLOR Rd. Used parts. FE 5-2000.

WRECKED, JUNKED OR CHEAP cars wanted. FE 8-8300.

JUNK CARS
FE 5-8079

AVERILL'S
3020 Dixie Hwy.
FE 3-9876 FE 4-6896

CARS, TRUCKS AND JUNK wanted. FE 5-5135.

See M & M Motor Sales
For top dollar on later model cars.
2527 Dixie Hwy OR 3-1603

TOP BUCK — JUNK CAR, TRUCK
PONTIAC WASTE FE 2-0209

PONTIAC AUTO BROKERS
Buy, sell, trade
1260 N. Perry and Madison
FE 4-9100

— NEW DEALER —
Quality Motor Sales
DESPERATELY NEEDS
All Model Clean Cars
649 ORCHARD LAKE FE 3-7041

TOP $$$ DOLLAR
For All Model Cars
Glenn's Motor Sales
952 WEST HURON
FE 4-7371 FE 4-1797

TOP
$$$
PAID
FOR GOOD USED CARS
Russ Dawson
232 S. Saginaw FE 2-9131

AS MUCH AS $50 FOR JUNK AND cheap cars. FE 2-2666 days or eves

WE DON'T LIKE TO BOAST . . . BUT WE THINK YOU'LL GET THE MOST FOR YOUR CAR AT
JEROME
"BRIGHT SPOT"
Orchard Lake at Cass
FE 8-0488 Open Eves.

DEPENDABLE USED CARS
HARDENBURG MOTOR SALES
Cass at Pike FE 5-7398

WE NEED
your car. For 20 years we have paid the top dollar. Trade down or up.
H. J. VAN WELT
OR 3-1358 4540 Dixie Hwy.

TOP CASH $$$$ FOR CLEAN CARS or trade up or down.
ECONOMY CARS 22 AUBURN

Sale Used Trucks 103

'55 FORD, '51 FORD PICKUP. FE 8-8120.

"O.K."
Used Trucks

'59 CHEVROLET
2½-TON L.C.F.
Titled in Chevrolet Motor Division Name
Air over-5 Speed trans., 2 Speed axle, Radio & Heater. 15,000 miles. Many other extras.
.....$AVE $1,500

'58 CHEVROLET
½-TON PICKUP
12,000 actual miles. Rear bumper. Big heater. Solid Harbor Blue paint.
..... $1385

'56 FORD
1-TON PICKUP
4 Speed transmission
..... $ 395

'56 FORD
½-TON PICKUP
V-8 engine. Auto. trans. Ladder racks. Solid Red paint.
..... $ 895

'53 CHEVROLET
2-TON DUMP
Dual rear wheels.
..... $ 685

'53 G.M.C.
2½-TON 14-FT. VAN
Full-air brakes. Lift gate. Rubber practically new.
..... $ 985

'51 INTERNATIONAL
½-TON PICKUP
Excellent condition.
..... $ 295

'50 DODGE
½-TON PICKUP
Heater & Signals.
..... $ 295

Matthews-Hargreaves
OAKLAND COUNTY'S LARGE CHEVROLET DEALER
631 OAKLAND AVE.
FE 4-4547

'51 FORD DUMP. A-1. $400. MA 4-2264.

Eddie Steele
— A-1 —
USED TRUCK CENTER

'55 DODGE
1 TON STAKE
Radio & Heater
..... $ 675

'55 G.M.C.
1 TON PANEL
Radio & Heater.
..... $ 595

'57 CHEVROLET
UTILITY STAKE
Hydraulic lift tailgate
..... $1195

'53 FORD
½ TON PICKUP
Excellent Condition.
..... $ 399

'57 FORD
½ TON PICKUP
Like-new
..... $ 875

'52 FORD
½ TON PICKUP
Radio & Heater. Twin spots. A real beauty.
..... $ 345

Eddie Steele
Used Truck Center
3275 WEST HURON
AT ELIZABETH LAKE RD.
FE 5-3177 FE 5-0861

Pontiac's
Truck Center
GMC
Factory Branch
OAKLAND AT CASS

Sale Used Trucks 103

SPECIALS
'55 Ford, ton stake, dual rear $695
Divco milk truck $195
'54 Dodge V-8, 2 speed trac. $495
40 others to choose from. Pick-ups, dumps and stakes.

WE BUY—OR TRADE
SCHRAM TRUCKS
WHOLESALE—RETAIL
2539 Dixie Hwy. Pontiac
OR 3-1209 OR 3-0311

1954 FORD PICKUP, 41121 14 Mile Rd., Walled Lake.

NEW
'60 Dodge Pickup
$1,695
This price includes all standard Factory equipment & federal tax —Michigan Sales Tax and license extra. (Limited time offer).
RAMMLER-DALLAS
1001 N. MAIN, ROCHESTER
OL 2-9111

'54 FORD PICKUP, ¾ TON. $250. OR 3-6672.

'51 CHEVROLET ¾ TON TRUCK, good condition. $195. FE 83909.

FORD, 1954 ¾ TON VANETTE. Good tires, very good mechanical condition. MA 5-3521 after 5 p.m.

CHEVROLET PICKUP
1960
INCLUDES: Foam seat, Torsion Suspension, Deluxe cab, all Federal taxes.
$1688
Matthews-Hargreaves
CASS AT OAKLAND—PONTIAC
FE 5-4161

Turner's
Truck Center
BIRMINGHAM

'53 Chev. 1½ ton ..$ 595
12 FT. STAKE
'53 Chev. ¾ ton ...$ 495
8 FT. STAKE
'53 Dodge 2 ton ....$ 695
12 FT. STAKE & LIFT GATE
'54 Ford F-100 .....$ 595
Pickup — 6 cylinder
'54 Chev. ¾ ton ...$ 595
Pickup — 6 cylinder
'54 International ...$1195
14 ft. van — extra sharp
'55 Ford Courier ...$ 495
Nice — 6 cylinder
'55 GMC 2 ton $1295
14 FT. VAN
'55 Dodge ½ ton ...$ 495
PANEL — Nice
'55 Ford F-100 ....$ 595
Pickup — 6 cylinder
'55 Ford F-600 ....$ 995
14 ft. stake — 2 speed
'56 Ford F-600 .....$1195
12 ft. stake — sharp
'56 Chev. 1½ ton ..$1195
9 ft. van — V-8
'57 Ford F-600 .....$1195
154" cab & chassis
'58 Thames Panel ..$1295
4 cylinder — sharp
'59 Ford F-600 .....$2595
Tractor — extra sharp

BE SURE TO CALL
BOB BUTLER
AT
HAROLD
TURNER
FORD
464 S. WOODWARD MI 4-7500

JEEP WITH 4-WHEEL DRIVE and snow plow. Good cond., $550. FE 5-2765

51 INTL PICKUP DUAL wheels ½ ton. Very good running. Economy Used Cars 22 Auburn

52 ¾-TON INTERNATIONAL PICK-up. $200. OR 3-9784. 3280 W. Walton Blvd.

1958 GMC PICK UP TRUCK. POWer steering and brakes. 4 speed transmission. Very clean. $1493. 27 Dwight Street. FE 4-5425.

1958 CHEVROLET ½ TON PICK up. Fleetside. R&H. $1345. MAple 5-1554.

54 CHEVROLET VANETTE. BEST offer takes. MA 5-1341.

FOR SALE '29 MODEL A PICKUP. 314 Tilmor, before 2 p.m.

'46 FORD PANEL. GOOD TIRES and engine. $100. EM 3-2239.

'53 CHEVROLET PANEL TRUCK. Good. $200. EM 3-3342.

CHEVROLET PICK UP
1960
INCLUDES: Foam seat, Torsion Suspension, Deluxe cab, all Federal taxes.
$1688
Matthews-Hargreaves
CASS AT OAKLAND — PONTIAC
FE 5-4161

Auto Insurance 104

P.L., P.D. & MED.
FOR MOST CARS
$9.60 DN.
8 MO. PYMTS. OF $4.99 EA.
FE 4-3536 Eves: FE 2-4353

Foreign & Spts. Cars 105

1955 CORVETTE A-1 CONDITION. $1,500. OR 3-8867.

1959 VOLKSWAGEN BLACK. Whitewall tires. 8,000 Mi. $1550. 6469 Snowapple Dr. Clarkston Maple 5-1087.

'57 RENAULT DAUPHINE. 35 MP gal., clean, R&H, fully equipped. $795. MA 6-1467.

1959 RENAULT DAUPH A-1. $1495. 3661 Green Lake Road.

'58 RENAULT
DALPHINE
4 door, radio and heater, solid black. Extremely economical. Look this over $995.
Clarkston Motor Sales
CHRYSLER-PLYMOUTH DEALER
Main St., Clarkston MA 5-5141

58 RENAULT DAUPH. 1 OWNER. MA 5-3838.

TRIUMPH 1957. GOOD COND. $1,500. FE 5-9945 after 6:30 or Sat. & Sun.

For Sale Cars 106

1955 BUICK HARDTOP, VERY clean. No money down. Make payments of $27 mo. Mr. White, King Auto 115 S. Saginaw. FE 8-0402.

1957 BUICK SPECIAL, EXC. COND. FE 4-1296.

1953 BUICK HT. VERY GOOD shape. $300. EM 3-4216.

R&C
Rambler
LOTS OF NEW '60
Ramblers in stock
9-Passenger
Station Wagons
Bonus Buy on
Ambassadors
American, especially priced for Christmas
presents
Go North, East South
and then get a flaming deal in the West
8145 Comemrce Rd., corner Union Lake Rd.
EM 3-4155 EM 3-4156

1957 BUICK 2-DOOR HARDTOP, fully equipped, original dark green finish. A one owner car. Our stock No. 1010. A real value at only $1378.

North Chev.
Hunter Blvd. at S. Woodward Ave.
Birmingham MI 4-2735

For Sale Used Cars 106

1955 BUICK 4-DOOR HARDTOP sedan. Radio, heater, automatic transmission. Real nice. Our stock No. 1013. Our price $686.

North Chev.
Hunter Blvd. at S. Woodward Ave.
Birmingham MI 4-2735

1957 BUICK
4 dr. sedan Dynaflow. Radio & heater.
$1395

HOMER HIGHT MTRS.
"15 minutes from Pontiac"
Oxford, Mich. OA 8-2528

'52 BUICK, STD. SHIFT, 2 DOOR, very good running condition. $25 for quick sale. OR 3-3850.

FACTORY BRANCH
OPEN HOUSE
SUNDAY
ALTHOUGH WE ARE CLOSED YOU ARE WELCOME TO COME IN AND LOOK THE CARS OVER AND
Make Your Deal Monday
WEEKEND SPECIAL
'56 BUICK
CENTURY HARDTOP
2 Door — Radio & Heater, Dynaflow, Power steering & Power brakes, Solid Ivory.
$1295
PONTIAC RETAIL STORE
FE 3-7117
65 MT. CLEMENS STREET
BEHIND THE POST OFFICE

BELIEVE IT OR NOT!
'56 Chev. $697
'54 Pontiac Hyd. R&H $197
'52 Pontiac .....$ 97
'53 Henry J. Good & Clean ...$197
'53 Buick $197
'54 Chrysler N.Y. P.S. & P.B. ...$497
'51 Plymouth HT. R&H .....$ 97
'52-'51 Chev. .....$ 97
'51-'49 Packards .....$ 77
'52 Rambler Sta. Wgn. $197
'48 Cadillac. Overhauled .....$ 97
'55 Ford $597
100 OTHERS — FIN. ARRANGED
Economy Cars 22 Auburn

SEE & COMPARE
'55 Chev., like new .....$ 595
'54 Chev. Bel Air, ht, sharp ...$ 495
'54 Buick A-1 .....$ 495
'56 Chrysler New Yorker, convert., wire wheels, loaded $1295
'53 DeSoto, Ht, Power .....$ 295
'53 Ply. Club Coupe, nice .....$ 295
'52 Dodge like new .....$ 295
'53 Pontiac R&H .....$ 195
8 station wagons to choose
CHOICE OF 50 CARS
NO REAS. OFFER REFUSED
NO MONEY REQUIRED DOWN
SUPERIOR AUTO SALES
923 W. HURON
FE 4-7500

FOR FINE USED CARS
AT HUGE SAVINGS
SEE
Schutz Motors, Inc.
912 S. Woodward MI 6-5302

STATION WAGONS
Two '53 Fords, 6 & 9 pass. $295
'54 Ply., overdrive, sharp $495
'54 Ford, auto., nice $495
'55 Studebaker, like new $595
Two '55 Fords, 6 & 9 pass $695
'55 Chevy, V-8, Bel Air $895
CHOICE OF 50 CARS
NO REAS. OFFER REFUSED
NO MONEY REQUIRED DOWN
SUPERIOR AUTO SALES
923 W. HURON
FE 4-7500

REPOSSESSION
1954 Buick Super 4 door. Dynaflow, power brakes and steering. White walls, clean and sharp. No money down. Take over payments of $27.24 a month. No payments due til next year. Lucky Auto Sales, 193 S. Saginaw. FE 4-2214.

1953 BUICK SUPER V-8 HARDtop. Extra nice. $545. FE 4-0249.

V-8 STICK, BLACK, 2 DOOR, '54 Buick. $550. EM 3-4586.

GOOD CARS
1959 Olds 98 Sedan, Demo
1959 Chevrolet, Bel-Air Sedan, Demo
1958 Chevrolet, Impala 4 door Hardtop
1957 Olds Super 88, Holiday Coupe
1957 Plymouth Sedan Push button
1956 Chevrolet Delux 2 door, 6 standard
TAYLOR CHEVROLET
Oakland County's Oldest Chevrolet Dealership
MA 4-1561 Walled Lake

CADILLAC, $175. 4 DR. '50 RUNS well. See it at corner of Ridgedale & Worth, Birmingham or phone MI 6-3075.

USED CARS
'56 Super 88, 4 door, standard transmission
'58 Super 88, 4 door, all power, real sharp
'59 Super 88, Convertible, 5,000 miles. New Car guarantee
'57 Ford Victoria
'56 Ford Victoria.
Houghten & Son
Your Friendly Olds Dealer
FOREIGN CAR SALES AND SERVICE
528 N. Main, Rochester OL 1-9761

1951 CADILLAC COUPE DEVILLE, very clean. No money down. Make payments $17 mo. Mr. White, King Auto. 115 S. Saginaw. FE 8-0402.

'56 CADILLAC CONVERT, ALL white. Exc. Cond., private party. $1,950. Will trade for smaller car. Call FE 5-5015 after 5 p.m.

1958 CHEVROLET ½ TON PICK up. Fleetside R&H, $1345. MAple 5-1554.

'54 CHEVY, DELRAY 2 DOOR, automatic transmission, radio and heater. Extra clean, 1 owner. Trade and terms.
MAZUREK STUDEBAKER SALES
South Blvd. at Saginaw. FE 4-9587

—YOU'LL LIKE OUR WAY— — OF DOING BUSINESS —

'59 FORD Country Sedan ...$2495
'59 VOLSKWG'N, 9,000 Miles $1695
'57 DODGE Station Wagon ...$1495
'57 CHEVY 4 Door 210 .....$1385
'57 PLYMOUTH 4 Door H-Top $1295
'58 RAMBLER 2 Door $1195
'57 DODGE 2 Door $1195
'56 FORD Country Sedan ...$1195
'56 CHEVROLET Hardtop ...$1095
'55 CHEVY B-Air 4 Door ...$ 895
'54 PONTIAC Deluxe 2 Dr. 8 $ 495
'53 FORD Custom 8 Stick $ 495
'53 FORD Custom 8 FOM ...$ 495
'53 PONTIAC Deluxe 4 Dr. ...$ 395
'52 FORD Custom 6 ...$ 395
'52 BUICK 2 Door H-Top ...$ 195
'51 LINCOLN 2 Door .....$ 495
'49 FORD ½ Ton Pickup ...$ 225

Quality Motor Sales
649 ORCHARD LAKE FE 3-7041

'54 CHEVY, DELRAY 2 DOOR, automatic transmission radio and heater. Extra clean, 1 owner. Trade and terms.

1959 CHEVROLET IMPALA SPORTS Coupe, white-pink. 8 cylinder. Full power including windows. Plus most accessories. $2,395. EM 3-3222.

'56 WHITE CHEVY, CONVERT. P-Glide, R&H, OR 3-7113.

MODEST MAIDENS — By Jay Alan



"It's too bad you can't see it, Henry, it's what you're giving me for Christmas!"

Sale Used Cars 106

'55 CHEV. BEL-AIR. 2 DR. EXC. cond. EM 3-0081.

'55 CHEVY 4 DR. 6 CYLINDER. Auto. trans. Very clean. $545. FE 5-9193. Wm. Bailey, 12 Mariva.

1954 CHEVROLET BEL AIR 4-Door, radio, heater, powerglide, power steering. Practically brand new white wall tires. 2-tone paint. Priced at only $467.

North Chev.
Hunter Blvd. at S. Woodward Ave.
Birmingham MI 4-2735

1955 CHEVROLET 2 DOOR. ASsume payments of only $7.20 per wk. Ask for Mr. Richards, Credit Manager, Schutz Motors, Inc., 912 S. Woodward, JO 6-8728.

'56 CHEV. 150 2 DOOR, 6 CYLINder, powerglide, new tires. Real clean. Also '59 Chev. ½ ton Fleetside pick up, 2,200 miles. R&H, other accessories. Call after 4 FE 5-5697.

$5 DOWN
'54 CHEVROLET B-Air 2 Door. Powerglide, Radio & Heater.
—$17.88 PER MO.—
Eddie Steele
— FORD —
W. HURON AT ELIZ. LAKE RD.
FE 5-3177 FE 5-0861

1958 CHEVROLET $1850
BEL AIR 4 DOOR SEDAN. LUCITE BLACK. V-8 ENGINE. TURBO-GLIDE, POWER STEERING, POWER BRAKES, RADIO, HEATER. 8.00 x 14 WHITE WALLS. LOW MILEAGE. FE 8-2398.

SEE "COST LESS COLE" FOR cars. New or Used. You'll get a deal for a Chrysler, Dodge or Plymouth that will save you money. Remember the name — "Cost Less Cole." 100 West Maple, Walled Lake. MA 4-4511. New or Used — we sell both.

REPOSSESSION
'56 Chevy, 2 Dr., V8, straight stick, R&H, $545. No money down, take over payments. Lucky Auto Sales, 193 S. Saginaw. Phone FE 4-1006.

1953 CHEVROLET, 2 DOOR. RADIO & HEATER. ABSOLUTELY NO MONEY DOWN. Assume payments of $14.27 per Mo. Call Credit Mgr. Mr. Parks at MI 4-7500. Harold Turner Ford.

1956 CHEVROLET CONVERTIBLE, new black paint, new white top, R&H, WW tires, very good cond. Must sell. OL 2-6546 after 6 p.m.

PONTIAC AUTO BROKERS
'58 Buick 4-Dr. Spec. Sharp! $1895
'58 Edsel 4-Dr. HT. Full pwr. $1495
'57 Ford Ctry. Sed. Loaded . $1495
'57 Buick Spec. Sharp! $1395
'56 Pontiac Wagon $1195
'57 Ford Custom 8 Auto. $1195
'58 Metropolitan Like new $1195
'56 Chevy 4-Dr. Bel Air Auto. $1195
'56 Olds 4-Dr. 88. 1-Owner $1195
'56 Buick Spec. 4-Dr $1095
'56 Chevy, 4-Dr. 6 R&H ..... $ 995
'55 Ford Ctry. Sed. Od. .... $ 995
'56 Chevy 6 ½-ton pick up .... $ 895
'55 Buick Super 2-Dr. HT .... $ 895
'55 Ford ½-ton pick up .... $ 695
'54 Olds 4-Dr. 88. Full pwr. .... $ 695
'54 Plymouth Wagon ..... $ 595
'54 Ford Custom Cpe ..... $ 495
'52 Ford Wagon 6 OD ..... $ 395
'54 Buick Super HT ..... $ 295
Willy's Jeep with cab & plow $ 795
1260 Perry at Madison FE 4-9100

REPOSESSION
1954 Chevy 2 door. No money down. Take over payments of $24.80 a month. Payments start next year. Lucky Auto Sales, 193 S. Saginaw. FE 4-1066.

1957 CHEVROLET 4 DR. HARDtop. Automatic transmission and only 11,000 actual miles. Immaculate condition — must be seen to be appreciated. RINK MOTORS, 4455 W. Huron (Next to the Rolladium) OR 4-0391.

Guaranteed Used Cars
A Car for Every Pocketbook
Hardenburg
CORNER CASS & PIKE FE 5-7398

Crissman
ROCHESTER
FOR FINE USED CARS
OL 2-9721

'54 CHEV. STATION WAGON, EXtra nice. 4735 Elizabeth Lk. Rd.

'56 BEL AIR HARDTOP VERY sharp, new engine. FE 2-7947.

They Must Go!
'58 Chev. A baby. R&H $1397
'57 Volkswagen $997
3-'53 Chevs., R&H $297
2-'55 Fords, Hydra. & straight $497
'52 Pontiac R&H $197
'53 Olds ('56 engine) $347
'51-'52 Buicks $197
'52 Rambler Wagon $197
'56 Plym. & '55 Sta. Wgn. ... $797
'56 Mercury Custom $897
'52 Chrys. 6, Club Cpe. ... $177
'53 Fraser Wagon $197
'53 Packard. Nice $177
'54 Chrys., RH, PS, PB $397
'53 Cadillac Coupe Deville $597
'51 Ford Good. R&H. $97
'54 Chev. A beauty. R&H $497
'54 Pontiac & Buick $497
LATE MODEL & CHEAP CARS.
$45 UP
ECONOMY CARS 22 AUBURN

HAUPT PONTIAC

1956 Pontiac Chieftain 870. 4 door station wagon. Hydramatic, radio, heater, white walls. A beautiful family car. Just the car your family is looking for. Low down payment. 24 months on balance.
1954 Chevrolet station wagon. Radio. Heater. Powerglide. $495.
1956 Pontiac 9 pass. station wagon. Hydramatic. Radio. Heater. A Santa Claus special!
57 Olds. 2 dr. Hardtop. A black beauty! Radio. Heater. Hydramatic. Power brakes. A 1-owner car.
1955 Pontiac 2 dr. Hydramatic. R. & H. Whitewalls. A green emerald. Shows exc. care. 24 mos. on balance.
1955 BUICK 2 dr. Maroon finish. A dandy for only $595.

Many More to Choose From
M15, 1 Mile North U.S. 10
Open Monday and Friday Evening Till 9 P.M.
MAple 5-5568 or MAple 5-1141

For Sale Cars 106

LET US LOWER YOUR PAYMENTS and give you transportation.
JOE'S CAR LOT
2255 Pontiac Road at Opdyke
FE 3-7931

1956 CHEVROLET 4-DOOR. RAdio, heater, Powerglide, V-8 engine. Beautiful white & turquoise finish. A one owner Stock 1009. Priced at only $997. Your old car can make down payment.
North Chev.
Hunter Blvd. at S. Woodward Ave.
Birmingham MI 4-2735

$5 DOWN
'54 CHRYSLER 4 Door. Power steering & brakes. Auto. transmission.
—$19.90 PER MO.—
Eddie Steele
— FORD —
W. HURON AT ELIZ. LAKE RD.
FE 5-3177 FE 5-0861

'Cy' Owens
COMING
-December 23-
WORLD'S LARGEST
SANTA CLAUS
OVER 700 LBS. OF
"Real Live"
JOLLY OLD ST. NICK
'Cy' Owens
147 S. SAGINAW STREET
FE 5-4101

1953 DeSOTO
4 dr. sedan. Good cond. New rubber.
$195
HOMER HIGHT MTRS.
"15 Minutes from Pontiac"
Oxford, Mich. OA 8-2528

1957 DeSOTO FIREFLITE. 4 DOOR hardtop. Power brakes, power steering, radio, heater, automatic transmission. Many other extras. $1,200. MAyfair 6-5747.

WILSON
PONTIAC-CADILLAC
"CLEAN"
Birmingham Trades
1350 N.
Woodward
Birmingham MI 4-1930

'59 DODGE "DEMO"
CUSTOM ROYAL
Loaded. The boss' car.
..... $AVE $1,000

JOHN
SMITH
DODGE
INCORPORATED
211 S. SAGINAW FE 3-7055

1957 DODGE
2 dr. Hardtop. Automatic transmission. R & H. Whitewalls.
$1195

HOMER HIGHT MTRS.
"15 minutes from Pontiac"
Oxford Mich. OA 8-2528

1958 PONT. SUPER CHIEF., 4 DR. All power. R&H. Hydramatic. Exc. cond. One owner. OR 3-6527.

1955 FORD WAGON
This is an 8 cylinder, 2 door. R&H. Stick shift. Nearly new tires. Winterized, ready to go. $595.
PEOPLE'S AUTO SALES
68 Oakland FE 2-2351

DECORATE
Your Driveway
for Christmas
TOO!

'56 FORD V8 ..... $975
PARKLANE WAGON, Fordomatic, power steering, radio, heater, thoroughly reconditioned

'55 PONTIAC CATALINA $675
HARDTOP. Beautiful shape. Must be driven to be appreciated.

'50 BUICK 4 DR. $175
THIS is in too good a shape to be retired.

'54 CHEVROLET $395
STANDARD transmission. A little beauty in A-1 shape

DEAL WITH ONE OF OAKLAND COUNTY'S OLDEST DEALERS IN COMMERCE SINCE 1925.

WE MAY NOT BE THE BIGGEST BUT OUR DEALS ARE SPECTACULAR.

NEW CHEVROLETS & CORVAIRS IN STOCK FOR IMMEDIATE DELIVERY FOR CHRISTMAS.

G. G.
CARPENTER
SALES & SERVICE
415 COMMERCE RD. EM 3-4101

For Sale Cars 106

'52 DODGE. A-1 MOTOR. $69 OR 3-8748 after 6

'55 FORD RANCH WON. R&H. Auto. Exceptionally good cond. 921 Mt. Clemens. FE 2-9830.

'52 FORD MAINLINER, CLEAN inside. New snow tires on back, good transportation. $175. FE 4-4007.

1955 FORD COUNTRY SEDAN 4 door, excellent condition with completely reconditioned engine. Only $725. RINK MOTORS, 4455 W. Huron (Next to the Rolladium) OR 4-0391.

'54 FORD, 2 DR. CUSTOMLINED. R&H. No rust. Std. trans. $425. OR 3-5672.

1954 FORD VICTORIA RADIO & HEATER. ABSOLUTELY NO MONEY DOWN. Assume payments of $27 per Mo. Call Credit Mgr. Mr. Parks at MI 4-7500. Harold Turner Ford.

$149 Down
'59 FORD Ranch Wagon, 2 door 6 —Standard trans., Radio & Heater. Jet black finish, contrasted by 5 gleaming W/Walls. —FINANCE $1,895.—
Eddie Steele
— FORD —
2705 ORCHARD LAKE RD.
FE 5-9204 Keego FE 2-2529

'56 FORD FAIRLANE, T. BIRD eng. FOM, P.S., many extras. LI 6-0655.

1953 FORD STATION WAGON, very clean. Full price, $295. No money down. Make payments of $17 mo. Mr. White, King Auto. 115 S. Saginaw. FE 8-0402.

1957 FORD RANCH WAGON, RADIO & HEATER, AUTOMATIC TRANSMISSION. ABSOLUTELY NO MONEY DOWN. Assume payments of $41.06 Per Mo. Call Credit Mgr. Mr. Parks at MI 4-7500. Harold Turner Ford.

'57 FORD
F-LANE "500" H-TOP
2 Door — Power steering, Radio & Heater. Red & White.
..... $1495

JOHN
SMITH
DODGE
INCORPORATED
211 S. SAGINAW FE 3-7055

CLEAN UP
'54 Nash Rambler, Ht $75
Two '50 Ford, 6 & 8. ..... First $50
'50 Pontiac, R&H $50
'50 Plymouth $50
'51 Buick, Ht $51
'50 Olds 88, A-1 running $75
'50 Cadillac A-1 running $95
'48 Dodge stake $95
'51 Studebaker, 6 ..... $95
'48 Ford, Sharp $95
'51 Chev, Ht $95
'52 Ford, R&H $95
CHOICE OF 50 CARS
NO REAS. OFFER REFUSED
NO MONEY REQUIRED DOWN
SUPERIOR AUTO SALES
923 W. HURON
FE 4-7500

1952 FORD V-8, 4 DR. STATION WAgon. New snow tires. $200. OR 3-3496 before 3:30.

1953 FORD, FORDOMATIC, VERY clean. Full price, $195. Make payments of $12 mo. King Auto. Mr. White, 115 S. Saginaw. FE 8-0402.

— FORD DEALER —
A-1 Used Car Shopping Center

'58 FORD
STATION WAGON
4 DOOR
$1695
'Cy' Owens
147 S. SAGINAW STREET
FE 5-4101

FORD 1957 2 DOOR. FAIRLANE 500. Less than 7,000 miles. Perfect condition. Power steering, brakes, and windows. 6 way seat, radio and heater. $1,550. MI 4-7442.

1952 FORD 8 CYLINDER, 2 DR., RADIO & HEATER. ABSOLUTELY NO MONEY DOWN. Assume payments of $10.90 per Mo. Call Credit Mgr. Mr. Parks at MI 4-7500. Harold Turner Ford.

—FORD DEALER—
A-1 Used Car Shopping Center

'59 FORD
2 DOOR
$1995
'Cy' Owens
147 S. SAGINAW STREET
FE 5-4101

1954 FORD CONVERTIBLE, R&H. Small down payment and take over small monthly payments. EM 3-3589.

1957 FORD "500" FAIRLANE FORDOR sedan. Radio, heater, Fordomatic, power steering. Beautiful white and blue paint. Must be seen to be appreciated. Your old car may make the down payment. Our stock No. 975-B. Yours for only $1298.

North Chev.
Hunter Blvd. at S. Woodward Ave.
Birmingham MI 4-2735

1955 FORD SEDAN, RADIO & HEATER. OVERDRIVE. ABSOLUTELY NO MONEY DOWN. Assume payments of $29.95 Per Mo. Call Credit Mgr. Mr. Parks at MI 4-7500. Harold Turner Ford.

$5 DOWN
'54 FORD Victoria H-Top. Straight stick—Sharp.
—$25.83 PER MO.—
Eddie Steele
— FORD —
W. HURON AT ELIZ. LAKE RD.
FE 5-3177 FE 5-0861

1958 FORD, FAIRLANE 500, 2 DR., HT, V-8, Auto., R&H, PS, PB, new white walls. $1299 down.
TOM BOHR, INC.
120 S. Main, Milford, MU 4-1715

Dixie Ok'd Cars
Hand Picked & Personally Checked
MANY ONE OWNER CARS
CHEVROLET SPECIALS
'57 Chev 210 4 dr. 6, pg ... $1195
'57 Chev 210 2 dr. 6, std. $1095
'56 Chev. B.A. hardtop 8, pg. $1095
'56 Chev. Delray 6, pg $895
'55 Chev. 210 4 dr. 8 pg $795
'55 Chev. 210 4 dr. 8, std. $695
'54 Chev. B.A. 4 dr. auto. $595
'54 Chev. 4 dr. powerglide $495
'54 Chev. 2 dr. standard $395
'54 Chev 2 dr. cpe. std. $295
'53 Chev. 4 dr. 210, pg $395

SANTA CLAUS SPECIALS
'57 Plym. Belvedere 4 dr. 8 .. $895
'55 Plym. Savoy 4 dr. std. ... $295
'55 Pontiac 2 dr.8, auto. $595
'54 Pontiac 9 pass. wagon ... $495
'54 Pontiac 2 dr. 8 std. $195
'54 Buick Super 2 dr. h.top $495
'53 Buick Super 4 dr. $295
'52 Buick Wagon $195
'53 Mercury 2 dr. hardtop $495
'54 Ford 4 dr. custom 8, auto. $395
'52 Ford Custom 2 dr. h.top. $295
'53 Nash 2 dr. hardtop $195

Dixie Ko'd Specials
(Klean Ol' Dandies)
The end of 1959 gives you
YOUR CHOICE
'54 PLYMOUTH
'52 CHEVROLET
'50 CHEVROLET
'52 PONTIAC
'50 PONTIAC
'50 PONTIAC
'48 PONTIAC
'48 BUICK
'52 FORD
'51 FORD
$50
Dixie Ok'd Cars
DIXIE HWY. AT SASHABAW
DRAYTON PLAINS, MICH.

For Sale Cars 106

1953 FORD VICTORIA, V8, RADIO & HEATER. ABSOLUTELY payments of $16.80 per Mo. Call Credit Mgr. Mr. Parks at MI 4-7500. Harold Turner Ford.

'56 FORD, 2 DR., STD. TRANS., sharp. EM 3-0081. H. Riggins.

— FORD DEALER —
A-1 Used Car Shopping Center

'57 FORD
4 DOOR
$1695
'Cy' Owens
147 S. SAGINAW STREET
FE 5-4101

1955 MERCURY MONTEREY HT. very clean. Make payment of $17 mo. No money down. Mr. White, King Auto. 115 S. Saginaw. FE 8-0402.

'52 & '50 FORD, V-8. GOOD COND. FE 2-8262; UL 2-1120.

1953 LINCOLN HARDTOP. LIKE NEW RADIO & HEATER. AUTOMATIC TRANSMISSION, POWER TOMATIC TRANSMISSION, SOME POWER. ABSOLUTELY NO MONEY DOWN. Assume payments of $24.80 per mo. Call Credit Mgr. Mr. Parks at MI 4-7500. Harold Turner Ford.

BY OWNER '57 MERCURY STATion wagon. Call OR 3-8051.

$5 DOWN
'55 MERCURY 2 Door, Merc-O-Matic, Radio & Heater.
—$24.50 PER MO.—
Eddie Steele
— FORD —
W. HURON AT ELIZ. LAKE RD.
FE 5-3177 FE 5-0861

1955 MERCURY HARDTOP. RADIO & HEATER, AUTOMATIC TRANSMISSION. ABSOLUTELY NO MONEY DOWN. Assume payments of $34.96 Per Mo. Call Credit Mgr. Mr. Parks at MI 4-7500. Harold Turner Ford.

NORTH'S CHRISTMAS SPECIAL
For You Some
NEW CHEVROLETS
Officials' and Company cars
As Low As
$1792
2-Door, 4-Door
Impalas
Most with power steering. Bank rates — 36 Months. Easy down payments.
North Chev.
Hunter Blvd. at S. Woodward Ave.
Birmingham MI 4-2735

1953 MERCURY HARDTOP. NICE and clean. FE 2-6466.

'52 FORD V-8, 4 DR. STATION wagon. New snow tires. $200. OR 3-3496 before 3:30.

1955 FORD V8
4 Dr. sedan. Exc. cond.
$695

HOMER HIGHT MTRS.
"15 minutes from Pontiac"
Oxford, Mich. OA 8-2528

1950 MERCURY. $85. 1231 COLlier. FE 4-6510.

'55 MERC. CONV. RED, NEW black top. 1 owner — 2nd car. power equipped $650. MI 4-4301.

SPECIAL. 1953 RED AND WHITE Oldsmobile Sharp. Teacher's car from Minnesota. R&C Motor Sales. EM 3-4155.

'53 PACKARD CLIPPER. NO RUST. Best offer over $150. FE 8-0520.

— FORD DEALER —
A-1 Used Car Shopping Center

'55 OLDSMOBILE
4 DOOR
$595
'Cy' Owens
147 S. SAGINAW STREET
FE 5-4101

1955 OLDS. GOOD CONDITION. Reasonable price. 1 owner. FE 4-6448 after 5:30 p.m.

'55 OLDSMOBILE SUPER 88, FULL pwr. $750. OL 1-0968, 75 Texas, off Walton Blvd.

$5 DOWN
'53 OLDS Super "88" H-Top. A real nice car.
—$16.75 PER MO.—
Eddie Steele
— FORD —
W. HURON AT ELIZ. LAKE RD.
FE 5-3177 FE 5-0861

'56 OLDS. 98, HARDTOP, FULL power, exceptionally clean. $1095. OR 3-3652.

SEE THE WONDERFUL
New world of Fords, Falcons, T-Birds and trucks. Now in stock. See what you get and get what you pay for (no fooling). Merchant of transport from 1930 to 196-.
BEATTIE
"Your FORD Dealer Since 1930"
5806 DIXIE HWY. OR 3-1291
At the Stoplight in Waterford

'57 PLYMOUTH SAVOY, 2 DR. V-8, R&H. WW tires. Pvt. owner. $875. MA 4-2585.

1956 PLYMOUTH HARDTOP. RAdio and heater. Beautiful red and white finish. Our stock No. 1025. A real beaut at only $762.

North Chev.
Hunter Blvd. at S. Woodward Ave.
Birmingham MI 4-2735

HASKINS
DEPENDABLE TRADES

1957 Chevrolet Bel Air 4-door Station Wagon, V-8 engine, powerglide, radio, heater.

1957 Oldsmobile "88" 2-door sedan. Hydramatic, radio, heater.

1957 Chevrolet Bel Air 4-door sedan. 6 cylinder engine, standard transmission, radio and heater.

1957 Chevrolet 210 4-door sedan. V-8 engine, Powerglide, radio, heater.

1958 Chevrolet 4-door Station Wagon. 6 cylinder engine, standard transmission, radio, heater.

1958 Oldsmobile "88" Holiday coupe. Hydramatic, power steering, power brakes, radio, heater.

1958 Chevrolet Biscayne 2-door sedan. V-8 engine, Pow

--Today's Radio Programs--

WJR (760) CKLW (800) WWJ (950) WCAR (1130) WXYZ (1270) WPON (1460) WJBK 1500

TONIGHT

6:00—WJR, News, Sports
WWJ, Monitor
WXYZ, News, Weber
CKLW, News
WCAR, News, Page
WPON, World News

6:30—WJR, Three Suns
WWJ, Monitor
CKLW, Sec. of State
WPON, Candlelite
WJBK, Jack Bellboy

7:00—WJR, Youth Chorus
WXYZ, Ired Weiss
CKLW, Magazine
WJBK, Jack, Bellboy
WCAR, News, Logan

7:30—WJR, Jr. Town Mtg.
WWJ, Monitor
CKLW, B. Staton
WPON, Pontiac Weekend

8:00—WJR, Shurman
WWJ, Ike in Paris
WCAR, News

8:30—WJR, Symphony
WCAR, Woodling
WWJ, Monitor
WJBK, Music

9:30—WWJ, Old Opry

10:00—WJR, Dance Time
WWJ, Monitor
WXYZ, Surrell

11:00—WJR, News, Sports
WWJ, Monitor
CKLW, News, Knowles
WCAR, News
WPON, Music

11:30—WJR, Dance Time
CKLW, News, Knowles

SUNDAY MORNING

6:00—WJR, Farm Review
CKLW, Album Time
WJBK, Brotherhood Hr.

6:30—WJR, Organ
WJBK, Sacred Note

7:00—WJR, Favorite Hymns
WXYZ, Farm News
CKLW, March of Faith
WJBK, Crucified Hour
WCAR, News, Woodling
WPON, Sunday Serenade

7:30—WJR, Farm Forum
WWJ, Mariner's Church
WXYZ, Guest Star
CKLW, Baughey Fab.
WJBK, Protestant Hour
WPON, Ukranian Hour

8:00—WJR, News, Hart
WWJ, Storyland
WXYZ, Bible Class
CKLW, Your Worship Hour
WJBK, Hymns We Love

8:30—WJR, Renfro Valley
WXYZ, Wings of Healing
CKLW, Pontiac Baptist
WJBK, Ave Maria
WCAR, Back to God
WPON, St. John's Lutheran

9:00—WJR, News, Baldwin
WWJ, Crossroads Church
WXYZ, Oral Roberts
CKLW, Bethesda Temple
WJBK, New, St. Francis
WCAR, News, Patrick

9:30—WJR, Album, Religion
WWJ, Sunday Music
CKLW, Heb. Christian
WJBK, World Tomorrow
WPON, Armenian Gos. Hr.

10:00—WJR, News, Hymns
WWJ, Radio Pulpit
WXYZ, News, Sun. Best
CKLW, Radio Bible
WJBK, News, Episcopal
WPON, Christopher

10:30—WJR, Chapel Hour
WWJ, News, Scouts
CKLW, Voice of Prophecy
WJBK, Town Hall
WPON, Emmanuel Baptist

11:00—WJR, Leymen's Hr.
WWJ, St. Paul's Cathedral
WXYZ, Sunday Best
CKLW, Pontiac Baptist
WJBK, News, Sun. Sounds
WPON, Central Methodist

11:30—WJR, Sunday Choir
CKLW, News, Anglican

SUNDAY AFTERNOON

12:00—WJR, News, Guest
WWJ, News, Lincoln
WXYZ, Sunday Best
CKLW, Labor News
WCAR, News, Woodling
WJBK, News, Music
WPON, Music

12:30—WJR, Sunday Supl'mt.
WWJ, News, French
WXYZ, News, Sun. Best
CKLW, Ron Knowles

1:00—WJR, Hi Fi
WWJ, News, French
WPON, Opinion

1:30—WJR, Salute to Stars
WCAR, Music
WPON, Pontiac Weekend

2:00—WJR, Nutcracker
WJBK, Music

2:30—CKLW, Knowles

3:00—WWJ, Music
3:00—WJR, Hansel & Gretel
WCAR, News, Logan
WPON, Pontiac Weekend

3:30—WXYZ, Hour of Dec'n.
WCAR, News, Logan

4:00—WXYZ, Revival

4:30—WCAR, News, Logan
WCAR, News, Logan
WXYZ, Radio Bible

5:00—WJR, Army of Stars
WWJ, Monitor
WXYZ, Dr. Pierce
CKLW, News, Knowles
WJBK, Sun. Sounds

5:30—WXYZ, Truth Herald
WCAR, News, Logan
WPON, Pontiac Reports
5:30—WJR, Stereo

SUNDAY EVENING

6:00—WJR, News, Concert
WWJ, News, Monitor
WXYZ, Manion Forum
CKLW, Knowles
WCAR, News, Logan
WPON, Pontiac Weekend
CKLW, Hebrews Witness

6:00—WJR, Spectrum
WWJ, Meet the Press
WXYZ, Sun. Best
CKLW, Christadelphians
WJBK, Sunday Sounds
WPON, Conservation Place

7:00—WWJ, News, Monitor
WWJ, News, Monitor
CKLW, Radio Church
WXYZ, Hockey
WJBK, Titan Topics
WCAR, News, Thomas
WPON, Episcopal Service
WJBK, Detroit Speaks

7:30—WWJ, News, Monitor
CKLW, World of Life
WXYZ, Sun. Best
WCAR, News, Thomas
WPON, Guest Star

8:00—WWJ, News, Monitor
WWJ, News, Monitor
CKLW, Revival
WJBK, News, Stereo
WCAR, News, Thomas
WPON, Another Show

8:30—WJR, Symphony
CKLW, The Quiet Hr.

9:00—CKLW, Grosse Pt. Bpst.
CKLW, Grosse Pt. Baptist
WCAR, News
WPON, Liberty Baptist

9:30—WWJ, Catholic Hour
WWJ, Catholic Hour
CKLW, Dr. Barnhouse
WPON, Music
WXYZ, College News

10:00—WJR, Symphony
WWJ, News, Reports
CKLW, Billy Graham
WJBK, News, Showtime
WXYZ, Christian Action

10:30—WJR, Ask Professor
WWJ, Eternal Light
CKLW, Lutheran Hour
WJBK, Viewpoint
WXYZ, Revival

11:00—WJR, News, Sports
WWJ, News, Monitor
WXYZ, Pilgrimage
CKLW, Elder Morton
WJBK, News, Concert Hall

11:30—WJR, Kiplinger Prog.
CKLW, Album
WJBK, Adolescents

MONDAY MORNING

6:00—WJR, News, Ag'clt.
WWJ, News, Roberts
WXYZ, Fred Wolf
CKLW, Rooster Club
WJBK, News, Tom George
WCAR, News, Sheridan
WPON, Early Bird

6:30—WJR, Music Hall
CKLW, Eye Opener
WJBK, Farm Rpt., George
WPON, Early Bird, Stps.

7:00—WJR, News, Music
WWJ, News, Roberts
WXYZ, News, Wolf
CKLW, News, Toby David
WJBK, News, Tom George
WCAR, News
WPON, News, Casey

7:30—WJR, Music Hall
WXYZ, News, Wolf
CKLW, Sports, David
WJBK, News, Tom George
WCAR, News, Sheridan

8:00—WJR, News, Guest
WWJ, News, Roberts
WXYZ, News, Wolf
CKLW, News, Toby David
WJBK, News, Tom George
WPON, News, Casey

8:30—WJR, Music Hall
CKLW, News, David
WJBK, News, Tom George

9:00—WJR, News, Page
WWJ, News, P. Elizabeth
WXYZ, Breakfast Club
CKLW, News, Toby David
WJBK, News, Reid
WPON, News, Lark
WCAR, News, Martyn

9:30—WJR, Jack Harris
CKLW, Mary Morgan

10:00—WJR, Music
WWJ, News, Story
WXYZ, News, Winter
CKLW, Joe Van
WJBK, News, Clark Reid
WCAR, News

10:30—CKLW, Myrtle Labbitt

11:00—WJR, Choral
WWJ, News, Theater
CKLW, Joe Van
WJBK, Reid
WPON, Lewis
WXYZ, Winter

11:30—WJR, Time For Music
CKLW, Joe Van

MONDAY AFTERNOON

12:00—WJR, News
WWJ, News, Haggart
CKLW, News, Van
WXYZ, Sherman
WJBK, Stereo
WCAR, News, Purse
WPON, News, Lewis

12:30—WJR, Time for Music
CKLW, Myrtle Labbitt

1:00—WJR, Showcase
WWJ, News, Haggart
CKLW, Joe Van
WPON, Chuck Lewis
WCAR, News, Music
WJBK, Reid

2:00—WJR, Showcase
WWJ, News, Maxwell
CKLW, Joe Van

2:30—CKLW, News, Shift Bk.

3:00—WJR, Composite
WWJ, Maxwell
WXYZ, Music
CKLW, Davies
WCAR, News, Bennett
WPON, Bob Lark
WJBK, Music

3:30—WJR, Composite
WWJ, News, French
CKLW, Bud Davies

4:00—WJR, Music Hall
WWJ, News, French
WXYZ, Music
CKLW, News, Music
WCAR, News, Bennett
WPON, Carriage Trade

4:30—WJR, Music Hall
WWJ, Jim, Music
CKLW, Bud Davies

5:00—WJR, News, Music
WWJ, Jim, Music
WXYZ, Music
WCAR, News, Tenn. Ernie
CKLW, Sports, Music

--Today's Television Programs--

Programs furnished by stations listed in this column are subject to change without notice

Channel 2-WJBK-TV Channel 4-WWJ-TV Channel 7—WXYZ-TV Channel 9—CKLW-TV

TONIGHT'S TV HIGHLIGHTS

6:00 (2) Basketball (Began at 4:30 p.m.)
(4) Saber of London.
(7) Major League Baseball.
(9) Popeye.
6:30 (2) Bowling.
(4) Honeymooners.
(7) Baseball (cont.)
(9) Talent Caravan.
6:50 (2) Pro Scoreboard.
7:00 (2) Four Just Men.
(4) It Could Be You.
(7) Girl Decoy.
(9) Mickey Rooney.
7:30 (2) Perry Mason.
(4) (color) Bonanza.
(7) Dick Clark.
(9) Million Dollar Movie. Drama: Jeanette MacDonald, Claude Jarman in "The Sun Comes Up." ('49).
8:00 (2) Mason (cont.)
(4) Bonanza (cont.)
(7) J. Gunther.
(9) Film (began at 7:30 p.m.)
8:30 (2) Dead or Alive.
(4) Man and Challenge.
(7) Leave It to Beaver.
(9) Film (began at 7:30 p.m.)
9:00 (2) Mr. Lucky.
(4) The Deputy.
(7) Lawrence Welk.
(9) Hockey. Detroit at Toronto.
9:30 (2) Have Gun, Will Travel.
(4) Five Fingers.
(7) Welk (cont.)
(9) Hockey (began at 9 p.m.)
10:00 (2) Gunsmoke.
(4) Fingers (cont.)
(7) Jubilee U.S.A.
(9) Hockey (began at 9 p.m.)
10:15 (9) King Whyte Show.
10:30 (2) Sea Hunt.
(4) Sgt. Bilko.
(7) Jubilee (cont.)
(9) Crime Does Not Pay.
10:45 (9) Nation's Business.
11:00 (2) (4) (9) News, Sports, Weather.
(7) Whirlybirds.
11:15 (9) Starlight Theater. Drama: Greer Garson, Ronald Coleman, "Random Harvest." ('42).
11:30 (2) Nightwatch Theater. Double Feature: Rossano Brazzi, Glynia Johns, "Loser Take All." ('57); Dana Andrews, "Sealed Cargo." ('51).
(4) Movie. Double Feature: Comedy; Ethel Merman. "Straight, Place and Show." ('38); Drama: Dan Duryea, Gale Storm, "Underworld Story." ('40).
11:30 (7) Shock Theater. Melodrama: Lon Chaney, "Ghost of Frankenstein." ('51).

SUNDAY MORNING

7:55 (2) Meditations.
8:00 (2) Religion for Shut-ins.
8:25 (9) Billboard.
8:30 (2) Christophers.
(9) Herald of Truth.
8:55 (4) News.
9:00 (2) Court of Health.
(4) Church at the Crossroads.
(7) Understanding Our World.
(9) Temple Baptist Church.
9:30 (2) Detroit Pulpit.
(4) Eternal Light.
(7) Christian Science.
(9) Oral Roberts.
9:45 (7) Accent.
10:00 (2) This Is the Life.
(4) (color) Bozo the Clown.
(7) Faith for Today.
(9) Sacred Heart.
10:15 (9) Little Theater.
10:30 (2) Sagebrush Shorty.
(4) Cartoon Time.
(7) Fun House.
(9) Christophers.
11:00 (4) (color) George Pierrot.
(7) John Hopkins.
(9) Special Agent.
11:15 (2) Little Lulu.
11:30 (2) Roy Rogers.
(4) Museum Visit.
(7) News Horizons.
(9) Gilead Baptist Church.
11:45 (4) Americans at Work.

SUNDAY AFTERNOON

12:00 (2) Detroit Speaks.
(4) U. of M. Presents.
(7) Championshi, Bowling.
(9) Abbott and Costello.
12:30 (4) Builder's Showcase.
(2) Christmas Concert.
(9) Damon Runyon Theater.
1:00 (4) Cuban Winter Baseball.
(7) World Adventure Series.
(9) Movie.
1:30 (2) Dateline UN.
(7) Youth Bureau.
(2) Movie.
2:00 (7) Christmas Show.
2:30 (7) College News Conference.
(4) Pro Basketball.
3:00 (2) Face the Nation.
(7) President's Trip.
3:30 (7) Championship Bridge.
(9) Movie.
4:00 (7) Paul Winchell.
(2) Star Showcase.
4:30 (2) To Tell the Truth.
(4) World Championship Golf.
(7) Broken Arrow.
5:00 (7) Matty's Funday.
(2) Conquest.
5:30 (4) Time: Present.
(2) GE College Bowl.
(7) Lone Ranger.
(9) Science Fiction.

SUNDAY NIGHT HIGHLIGHTS

6:00 (2) Small World. Indian Ambassador to U.S., Sen. Karl Mundt and Republican spokesman and author discuss U.S. participation in the World Court.
(4) (color) Color Theater.
(7) Annie Oakley.
(9) Popeye.
6:30 (2) Twentieth Century. "End of the Battlewagon," obituary of the battleship.
(7) Rescue 8.
(9) Buccaneers.
7:00 (2) Lassie.
(4) Riverboat, "Guns for Empire."
(7) Colt .45.
(9) Movie. "The Lone Gun," George Montgomery, Dorothy Malone, Neville Brand.
7:30 (2) Dennis the Menace.
(7) Maverick.
8:00 (2) Ed Sullivan. Polly Bergen, Betty Johnson, Gertrude Berg, dog act.
(4) President's Trip. "Journey to Understanding."
8:30 (7) Lawman.
(9) Joan Fairfax.
9:00 (color) GE Theater. "Mr. O'Malley," Bert Lahr.
(4) Dinah Shore. Charles Laughton, Yves Montand, Donna Atwood.
(7) Rebel.
(9) Movie. "The Man Who Came to Dinner," Monty Wooley, Bette Davis, Ann Sheridan.
9:30 (2) Alfred Hitchcock. "An Occurance at Owl Creek Bridge."
(7) Alaskans. "Remember the Maine."
10:00 (2) George Gobel. Jack Benny, Tucson Boys Chorus, Gobel's entire family, guests.
(4) Loretta Young.
10:30 (2) President's Trip. Walter Cronkite moderates "Eyewitness to History" report.
(4) Not for Hire.
(7) World of Talent. Zsa Zsa Gabor, Jack E. Leonard.
10:00 (2) (4) (9) News, Weather.
(7) Movie. "Rocketship X-M." Lloyd Bridges, Osa Massen.
11:15 (2) Sports.
(9) Movie. "No Time for Flowers," Viveca Lindfors.
11:20 (2) Movie. "Forever Amber," Linda Darnell, Cornel Wilde.
(4) Movie. "Flight Lieutenant," Pat O'Brien, Glenn Ford, Evelyn Keyes.

MONDAY MORNING

6:50 (2) Meditations.
6:55 (2) On the Farm Front.
7:00 (4) Today.
(7) Big Show.
7:30 (2) Cartoon Classroom.
(7) Breakfast Time.
8:15 (2) Captain Kangaroo.
8:30 (7) Johnny Ginger.
(2) TV College.
9:00 (2) For Better or Worse.
(4) Bold Journey.
9:30 (2) Movie.
(4) Life of Riley.
(7) Stage 3.
10:00 (4) Dough Re Mi—Quiz.
10:25 (9) Billboard.
10:30 (4) Play Your Hunch.
(9) Ding Dong School.
10:55 (7) News.
11:00 (2) I Love Lucy.
(4) Price Is Right.
(7) Lady of Charm.
(9) Abbott & Costello.
11:30 (4) Conscentration.
(2) December Bride.
(9) Six Gun Judge.
11:45 (7) Detroit Today.

MONDAY AFTERNOON

12:00 (2) Love of Life.
(4) Truth or Consequences.
(7) Restless Gun.
(9) Youth '60.
12:30 (2) Search for Tomorrow.
(4) (color) It Could Be You.
(7) Love That Bob.
(9) Mary Morgan.
12:45 (2) Guiding Light.
12:50 (9) News.
1:00 (4) NBC Playhouse.
(2) Our Miss Brooks.
(7) Music Bingo.
(9) Movie.
1:30 (7) Topper.
(2) As World Turns.
1:55 (4) Faye Elizabeth.
2:00 (2) Medic.
(4) Queen for a Day.
(7) Day in Court.
2:30 (4) Thin Man.
(7) Gale Storm.
(2) House Party.
3:00 (2) Millionaire.
(4) Young Dr. Malone.
(7) Beat the Clock.
(9) Movie.
3:30 (2) Verdict Is Yours.
(4) From These Roots.
(7) Who Do You Trust?
4:00 (2) Brighter Day.
(4) House on Hight Street.
(7) American Bandstand.
4:15 (2) Secret Storm.
4:30 (2) Edge of Night.
(4) Split Personality.
(9) Robin Hood.
5:00 (2) Movie.
(4) (color) George Pierrot.
(9) Looney Tunes.
5:30 (7) My Friend Flicka.

150 at Starr Boys Home Help Goodfellow Fund

DETROIT (AP)—More than 150 boys and staff members at the Starr Commonwealth Home for Boys in Albion went without lunch in order to contribute $150 to the Old Newsboys-Goodfellow fund.

A spokesman for the home said the boys cut one meal a year and give the money to charity.

This year they chose the Old Newsboys after hearing the group had fallen short of meeting its goal.

Natives who beat drums to ward off evil are laughed at by Americans—who blow horns to break up traffic jams . . . When a woman suffers in silence, it probably means that her phone's out of order. —Earl Wilson.

Pontiac Couple, Utica Woman Hurt in Collision

SHELBY TOWNSHIP — A Pontiac couple and a Utica woman were injured yesterday in a two-car-truck collision at West Utica and Mound roads.

★ ★ ★

Mrs. Frances Button, 60, of 1050 Canterbury Dr., is in fair condition today in St. Joseph Mercy Hospital.

Her husband Arthur, 61, and driver of the second car, Mrs. Helen I. Priehs, 45, of 8434 Hall Rd., Utica, were treated for their injuries.

Driver of the pickup truck Ernest L. Brown, 44, of 8144 Mary Ann Ct., Utica, escaped injury.

★ ★ ★

Macomb County sheriff's deputies said Brown told them Mrs. Priehs knocked Button's car into his when Button moved out from a stop sign.

Deputies said Mrs. Priehs claimed Button failed to stop for the sign.

Small Engines Popular for Lawn Mower Use

CLINTON (AP)—The power lawn mower industry will consume another 500,000 small engines in 1960, bringing consumption to 4,500,000, Karl W. Mueller, president of Clinton Engines Corp., believes.

★ ★ ★

"While much depends on the continued availability of steel, the outlook for use of small engines is extremely favorable for lawnmowers, chain-saws, outboards and industrial uses," Mueller said. Clinton claims second place in the production of small air-cooled gasoline engines.

The DR. JAMES O. WHITMER Chiropractic Clinic
FE 2-4275
608 Community Bank Bldg.

RCA COLOR TV
Sales and Service
Sweet's Radio TV
Open Mon. & Fri. Nights
422 W. Huron St. FE 4-1133

Santa Specials

WESTINGHOUSE LAUNDROMAT WASHER
With Matching Dryer
$329.95 With Trade
$16.70 a month 1st payment in March

G.E. 40" ELECTRIC RANGE
$100.00 trade-in allowance
$279.95
$9.34 a Month
1st Payment in March

RCA VICTOR 1959 2-PIECE COLOR TV
$439.95 blond
$24.00 A Month

ADMIRAL 7 CU. FT. REFRIGERATOR
$139.95 $9.77 a Month

DOOR BELL CHIMES
$3.98

ADMIRAL UPRIGHT FREEZER
$179.95 $9.36 a month holds 280 lbs.

CLOCK RADIOS
$19.88

F.M. RADIOS
$29.95

TREE LIGHTS .....5¢

HAMPTON ELECTRIC CO.
825 W. Huron FE 4-2525
OPEN EVERY NITE 'TIL 9:00

TV PROBLEMS?
SEE US FOR PROFESSIONAL TV REPAIRS
CALL ANY ONE OF THE OCEA MEMBER SHOPS LISTED BELOW
Auburn Radio & TV, 39 Auburn, FE 4-1655
Baldwin Radio & TV, 1218 Baldwin Ave., FE 8-8231
Condon's Radio & TV, 36 S. Telegraph. FE 4-9736
C & V Sales & Service, 158 Oakland Ave., FE 4-1515
Dalby Radio & TV, 348 Lehigh, FE 4-9802
Hampton Electric Co., 825 W. Huron, FE 4-2525
Hod's Radio & TV, 770 Orchard Lake Ave., FE 4-5841
Johnson's Radio & TV, 45 E. Walton Blvd., FE 8-4569
Laatsch TV Service, 6734 Dixie Hwy., Clarkston, MA 5-5311
Latimer Radio & TV, 3530 Sashabaw, Drayton, OR 3-2652
Metropolitan TV, 919 Orchard Lake Ave., FE 8-0401
Obel Radio & TV, 3930 Elizabeth Lake Rd., FE 4-4945
Rich TV, 1959 North Opdyke Rd., FE 4-0221
Phelps Electric Co., 4348 Dixie, Drayton Plains, OR 3-1217
Stefanski Radio & TV, 1157 W. Huron St., FE 2-6967
Sweet's Radio & Appliance, 422 W. Huron St., FE 4-1133
Walton Radio & TV, 515 E. Walton Blvd., FE 2-2257
Witkop Radio & TV, 171 N. Hickory Rd., Milford, MU 4-1935
WKC, Inc., Service Dept., 45 N. Perry St., FE 3-7114
Electronics Oakland County IR Association
Oakland County Electronics Association

SONOTONE
House of Hearing
Free Hearing Tests
511 Pontiac State Bank Bldg. FEderal 2-1225

Marilyn Wants No Intervention

Actors Shun Monroe Doctrine

HOLLYWOOD (UPI) — Marilyn Monroe is proving she still has the capacity for setting movieland on its ear. This time it is an uproar over a leading man for her new movie.

The blonde glamor girl arrived here more than a month ago to co-star with Gregory Peck in a film modestly titled "The Billionaire."

Answer to Previous Puzzle



She was accompanied by husband Arthur Miller and drama coach Paula Strasberg. Miller came along to rewrite his wife's role. Paula made the trip to keep a sharp eye on Marilyn's camera angles on the set.

Peck, who had future commitments, didn't like the idea of a rewritten script. It figured Peck couldn't help but come off second best with Marilyn's role being fattened by her own husband.

Then, too, la Monroe specializes in being late. Both she and Peck began dance rehearsals, but time dragged by without a camera cranking. Peck gave up in disgust and begged off — after learning a few simple dance routines.

Undaunted, Marilyn continued to rehearse her musical numbers without a leading man.

NOT HESTON!

Charlton Heston's name cropped up as a suitable co-star for the curvesome sex goddess. On second thought the powers that be decided a man who had played Moses in "The Ten Commandments" and the title role in "Ben-Hur" shouldn't be playing lover-boy to Marilyn.

In a flash of boxoffice brilliance the brass chose Rock Hudson, beefcake king of the movies, to star with Marilyn.

But Hudson is under contract that studio bombed the project from the beginning, refusing Marilyn's offer to star in a future picture for U-I.

Producer Jerry Wald tested handsome Steve Boyd, an unknown who played Messala in "Ben-Hur," Marilyn hasn't cleared him as yet.

"Marilyn doesn't have leading man approval," Wald said. "But naturally, she should have something to say about the final decision."

★ ★ ★

Many reasons are given for the problem of finding a leading man for Mrs. Miller — most of them inaccurate.

Those close to the scene know that Marilyn is difficult to work with. She demands — and gets — retakes whenever she feels a scene isn't right. She has a tough time remembering lines. She is chronically late. She plays the role of "movie star" to the hilt.

Stars Tony Curtis and Jack Lemmon, who worked with her in "Some Like It Hot," swear they will never appear with her again. Director Billy Wilder, a good-natured little man, was distraught throughout the picture. They all had one compensation. The picture was a hit.

Wald, who admits Marilyn's new film will be at least a month late in starting, says, "She is not temperamental. She's the most cooperative girl I ever worked with."

★ ★ ★

Now rumor has it Marilyn may back out of the project altogether unless a co-star is found soon.

Enough Problems Here

WEST GRANBY, Conn. (UPI)—Mrs. Florence A. Sears said on her 104th birthday, "We should keep to this world and forget about putting a man on the moon. There are enough problems here which haven't been solved yet."

Enjoy your music more



with new STEREO HI-FI BY MOTOROLA

Unbelievable sound! 3-Channel Stereo High Fidelity with 80 watts maximum peak power. 5 speakers. 3 separate speaker systems. Left and right speaker panels angled outward for wider sound dispersion. Golden Stereo "800" automatic 4-speed record changer. Feathertouch Golden Tone Arm. Cabinet in Mahogany, Blond, or Walnut color.
$18.50 a month
AM-FM Radio
HAMPTON'S Electric Co.
Open Every Night 9 P.M. to Christmas
FE 4-2525
825 W. Huron St.

TRY OUR DO IT YOURSELF PLAN
MONARCH A.G.A. APPROVED 105,000 B.T.U. GAS FURNACE WITH DUCT WORK AND REGISTERS FOR 6 ROOM HOUSE OR LESS
$359.00
PAYMENTS $11.16 Per Mo.
DELIVERED
GAS CONVERSION BURNER Completely Installed . . . $189.00

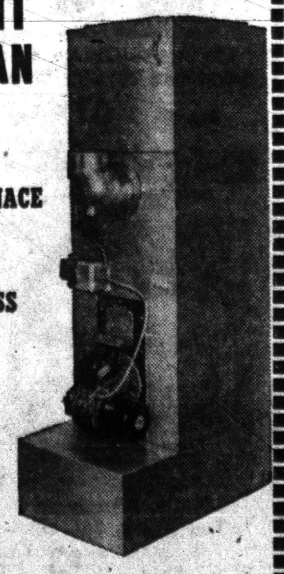

MICHIGAN HEATING, Inc.
88 NEWBERRY STREET
FE 8-6621 FE 2-2254

CLEO'S
UNUSUAL CHRISTMAS GIFTS
Bone China Birds & Animals in Sets of 3 and 5
$1.00
Large Line of Christmas Supplies
CLEO'S HAND CRAFT SHOP
New Location
308 Oakland Ave. FE 8-3361

USED TV'S
All sets are completely rebuilt and guaranteed for at least 30 days



*Trade-ins Accepted as Low as 19.95
Open 9 A. M. to 9 P. M. Monday Thru Saturday
OBEL RADIO AND TV SERVICE
3930 Elizabeth Lake Rd. FE 4-4945

2 Big December Specials

BIG DELCO 105,000 BTU FORCED AIR GAS FURNACE
$364.00 DELIVERED
Includes Ducts and Registers for Full 6 Room House
GM DELCO-HEAT Product of General Motors
NO MONEY DOWN—$11.61 PER MONTH
Delco Gas Conversion Burner

NOW ONLY $199.00 INSTALLED
$6.34 PER MONTH
PLUS Double Holden Red Stamps
WITH EITHER FURNACE
O'BRIEN HEATING & SUPPLY
Authorized Oakland County Distributor
371 Voorheis Rd. Our Operator on Duty After Store Hours FE 2-2919

Virus Pictured in Human Cell

Feat Done First Time With a Polio Strain, Cancer Society Says

ALBANY, N. Y. (AP) — Polio viruses have been photographed for the first time inside the human cell where they were manufactured, the American Cancer Society reported Friday.

The photographs were made by Drs. D. C. Stuart, Jr., and Jorgen Fogh of the New York State Department of Health, supported by Society funds.

★ ★ ★

Contrary to current belief, the scientists said, polio viruses are not formed in the nucleus or heart of the human cell.

When the virus invades the cell and takes over the cell's mechanisms to manufacture more virus particles, it apparently does the manufacturing in the pool of liquid matter between the nucleus and the cell wall, the scientists said.

★ ★ ★

One single human cell can produce something like 100,000 virus particles in only a few hours, they said. These particles are so small that they occupy only about one or two per cent of the cell space.

Polio virus, one of the smallest viruses known to infect man, are so tiny that it would take almost a million of them end to end to make an inch.

★ ★ ★

The technique by which the polio viruses were photographed is important to the American Cancer Society because of the possibility that some kinds of cancer may be caused by viruses.

Sicily Re-Elects Red-Backed Leader

PALERMO, Sicily (AP) — Silvia Milazzo, Communist-backed former Christian Democrat, Friday was re-elected president of this Italian island's regional government.

★ ★ ★

His victory was a new blow at Italy's dominant Christian Democrats in their attempts to regain control of the semi-autonomous Sicilian government. He obtained 50 votes in the 90-member regional assembly, an indication that at least one or two Christian Democrats voted for him in the secret ballot.

Last Wednesday 32 Christian Democrats, the largest Sicilian party, stayed home and blocked Milazzo's re-election temporarily by preventing a quorum.

Elevated at Consumers

JACKSON (AP) — Thomas Baylis was named general appliance service supervisor-electric for Consumers Power Co. Thursday. He replaces James E. Watch, who retired.

Here Are Ways to Keep Trees Fresh and Safe

EAST LANSING (UPI) — The following advice to keep Christmas trees from becoming fire hazards is offered by Phillip Mielock, farm specialist at Michigan State University.

"Be sure to choose a tree that's been cut recently," Mielock said. "You can tell the old trees by their rather brittle branches and loosely held needles. These branches would soon become dry kindling."

★ ★ ★

After the tree is brought home, the following steps should be taken:

—Cut off trunk at slight angle at least an inch above the original cut and water immediately.

—Put tree in cool place away from radiators and fireplaces.

—Use light sets with Underwriters Laboratory label, discard frayed and worn lighting and check lighting sets before putting them on the tree.

★ ★ ★

—Decorate trees with noncombustible material such as tinsel, metal, glass and asbestos. Never use lighted candles on the tree.

—Dispose of gift wrappings before they accumulate, but in a furnace, not in an open fireplace.

Wilson Kin Gets Theft Sentence

No Punishment, Since Total Restitution Has Been Made to CAP

NEW YORK — Hugh M. Pierce Jr., son-in-law of former General Electric president Charles E. Wilson, Friday was given a suspended sentence for petty larceny from the Civil Air Patrol.

He originally had been indicted on grand larceny charges along with another man, Alfred W. Sutter, involving alleged thefts totaling $54,350 through sale of yachts donated to the CAP.

Both are former lieutenant colonels in the patrol.

★ ★ ★

Pierce, 36, of Scarsdale, N. Y., was allowed to plead guilty to the lesser charge.

Asst. Dist. Atty. Jay Goldberg said that he had cooperated fully in the case, and that full restitution of the funds had been made to the CAP.

General Sessions Judge Mitchell D. Schweitzer, in suspending sentence, put Piercee on probation for a year. Pierce, an Eastern Air Lines pilot, is married and has two children.

Sutter, 43& an electronics engineer of New Rochelle, N. Y., still is to be sentenced. He also is married, and has two children.

Both have been dismissed from the CAP.

Praised for Cracking Lansing Logjam

Sen. Beadle Our Next Governor?

By GEORGE WEEKS

LANSING (UPI) — Senate Majority Leader Frank D. Beadle (R-St. Clair) was hailed today as a Paul Bunyan among lawmakers for the way he broke one of the biggest logjams in Michigan's legislative history.

There was a suggestion he should run for governor.

Beadle was credited by his GOP colleagues for Senate revival of once-rejected plans to cash in the veterans trust fund and hike the corporation franchise tax.

"He's one of the greatest guys in Michigan," said Sen. Haskell L. Nichols (R-Jackson), who wanted the Senate to adjourn Wednesday after it had defeated the franchise bill. "I think we should start a unanimous campaign and make him run for governor."

Beadle, a homespun type who smokes a pipe and writes poems, cut such talk short.

"I'm not a campaigner," Beadle, 60, said. "I haven't got what it takes to be governor of Michigan."

Beadle's self-appraisals have been wrong before.

When the Senate GOP caucus earlier in the week rejected his plan for an 87-million-dollar plan to include the franchise fee, a package of nuisance taxes and the trust fund, Beadle said "I guess I'm a poor salesman."

After the Senate passed the Beadle plan Thursday night, Sen. John Mimema (R-Traverse City) said it was because Beadle "inspired the boys to continue. He reversed a lost cause."

Beadle's supporters said he deserved credit no matter what the outcome of House action on the Senate package.

PRESSURES HOUSE

They said Senate action Thursday night took the onus off majority senators and put pressure on the House.

GOP senators had been criticized by their own party leaders for sitting on the trust fund plan since June 3 while the state was unable to pay bills.

"We showed we can cooperate," said Sen. Clarence Graebner (R-Saginaw), who voted against the franchise bill Wednesday and for it Thursday.

Beadle, a senator since 1950, acknowledged that he worked with veteran Sen. Elmer R. Porter (R-Blissfield) to muster Republican votes for the Thursday night showdown.

Beadle, a "moderate," was the link that forged a bond between warring conservatives and liberals of the Republican caucus.

Until Thursday night, Sen. Carlton H. Morris (D-Kalamazoo) had been the strong man in the GOP caucus.

Morris, also mentioned as a possible GOP candidate for governor in 1960, voted against the trust fund and franchise fee plans.



AP Wirephoto

FUN AT THE FAIR — Princess Anne takes a turn in a 'dodgem' car with Lady Neville as a passenger at a London fair, Thursday. She and her brother, Prince Charles, visited the fair after attending a circus performance in the same building.

County Woman Writes of Tumult

Sees *India Cheer Ike*

An Oakland County woman living abroad can testify from first-hand experience that India likes Ike.

★ ★ ★

Mrs. Richard J. Parvis has written her parents Mr. and Mrs. S. E. Summers, 3850 Commerce Rd., West Bloomfield Township, of the tremendous reception President Eisenhower received in New Delhi.

Mrs. Parvis, a graduate of Pontiac Central High School and the University of Michigan, and her husband moved to Lucknow, India, last summer. Parvis is spending two years there teaching social service methods to students at the University of Lucknow.

★ ★ ★

"The papers are full of the enthusiastic reception Ike had," she said.

The couple saw the President along the streets of the city, and also heard his speech at the inauguration of the World's Agricultural Fair there.

She said the United States exhibit showed "lots of imagination."

They were also invited to attend a reception for the President at the home of Rajendra Presad, president of India.

★ ★ ★

Mrs. Parvis wrote that Ike's daughter-in-law, Barbara, also was scoring heavily with the people of India.

"She was shopping with cameras clicking and crowds ogling," she wrote.

SUNDAY ONLY

OPEN SUNDAY 10 to 5

THE SPECIALS IN THIS AD ARE ON SALE THIS SUNDAY ONLY AT

TOYTOWN DISCOUNT WONDERLAND

23 NORTH SAGINAW Opposite Pontiac State Bank Bldg.

Reg. $4

Parker Bros.

MONOPOLY

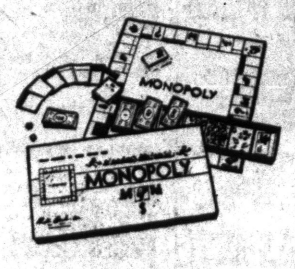

SUNDAY SPECIAL $2.38

TOYTOWN DISCOUNT WONDERLAND

23 N. SAGINAW

Across From Pontiac State Bank Building

OUR ONLY LOCATION

We Guarantee All Merchandise

ELDON Unbreakable POWER SHOVEL $2.98

Reg. $5.00

SHOP SEARS SPECIALS MONDAY NIGHT 'TIL 9

SEARS ROEBUCK AND CO.

Thrifty Monday!

No Phone Orders, C.O.D.'s or Deliveries!

Be Smart, Be Thrifty—Monday and Every Day, You Can Be Sure of Extra Savings at Sears!

MONDAY ONLY!



Children's 100% Nylon S-T-R-E-T-C-H Leotards

SPECIAL PURCHASE $1

CHARGE IT

Heavy opaque yarns in color-fast Royal blue, red or black. Wash separately. Sizes fit ages 6 to 14.

Hosiery Bar Main Floor

Open Every Nite 'til 9

MONDAY ONLY!



Boys' Long Sleeve Sport Shirts

2 For $3

✓ Regularly 2.98 each

Washable cotton in assorted colors and styles. Lined collar, cuffs. Boys' sizes. Monday Only Special.

Boys' Dept., Main Floor

Holgate Pre-School Toys

✓ Values to 3.50

Here are toys that teach while they entertain. Choice of 4 different types of toys. Save!

88¢ Ea.

CHARGE IT

MONDAY ONLY!

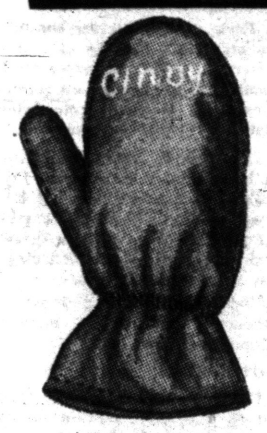

Savings for Girls and Misses! Monday Only!

Mittens

Reg. 1.59 $1

Charge It

Sturdy nylon mitten with fleece lining, monogram sheet. Elastic wrist. Choice of red, navy or charcoal. Girls' & misses' sizes.

Only 4 Shopping Days 'til Christmas

Just Say "Charge It" at Sears!

MONDAY ONLY!

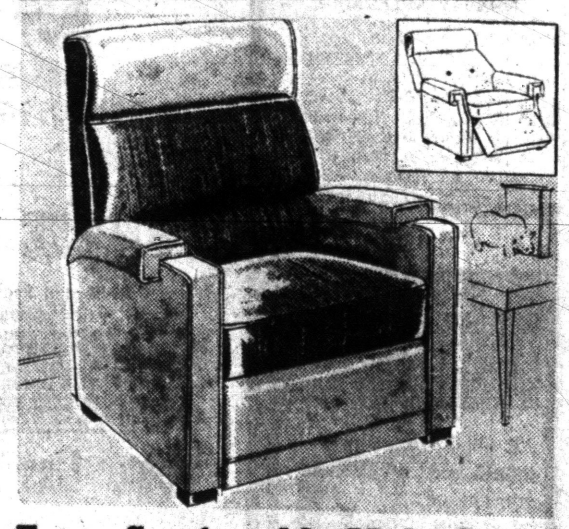

Extra Comfortable Multi-Speed Vibrator Recliner Chair

- Regularly 119.95
- 3 Rich Color Combinations
- Tweed and Plastic Covering

$77

$5 DOWN

Plastic at soil points plus rich rayon and cotton tweed cover give this chair the beauty and practicality you want. Sag resisting springs, kiln dried hardwood frame to assure you of dependable rigidity. Limited quantities.

Furniture Dept., Second Floor

MONDAY ONLY!



Men's Orlon and Cotton Dress Socks

Reg. 79c 2 Pair 99¢

Charge It

Soft, absorbent Orlon and cotton socks for real comfort. Reinforced at heel and toe. Half sizes Monday only.



Women's Cotton Terry Moccasins

Reg. 1.98 1.33

Charge It

Wonderful gift suggestion in soft, comfortable cotton terry. Foam rubber cushion. Suede finished sole. S-M-L. Similar.

Hosiery Bar, Main Floor



Tie Ass't—Choice of 4-in-Hand or Clip Bows

Reg. $1 67¢ Ea.

Charge It

Imported and domestic fabrics — all make fine gift items—all bought specially to save you money.

Men's Accessories Dept., Main Floor



2½-Qt. Aluminum Tea Kettle Special

Reg. 3.95 $3

Charge It

Tapered style kettle with cool plastic handle. Decorated in black Snowflake design on heavy gauge aluminum.

Housewares Dept., Main Basement

MONDAY ONLY!

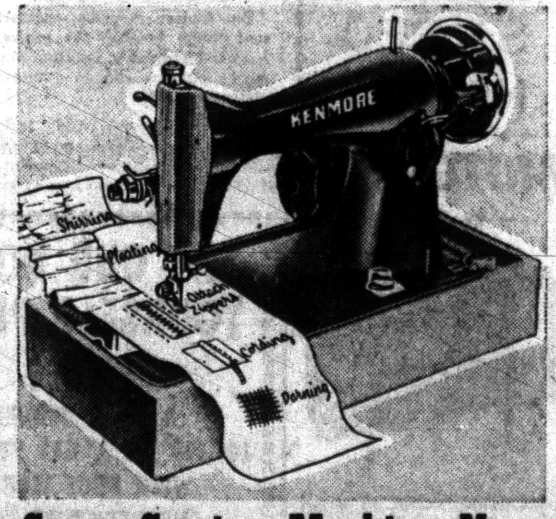

Sears Sewing Machine Now With Automatic Features

- Sews Smoothly Both Forward and Reverse

$59

$5 DOWN

Automatic drop feed mends and darns without attachments! Automatic bobbin winder shuts off when filled. Automatic hinged presser foot adjusts to fabric. Automatic adjustable stitch length. See it at Sears.

Sewing Machine Dept., Main Floor

"Satisfaction guaranteed or your money back" SEARS

154 N. Saginaw St. Ph. FE 5-4171



Let Us Put HOLIDAY SPARKLE IN YOUR CHRISTMAS PARTY CLOTHES!

4 HOUR SERVICE ON REQUEST



5 SHIRTS EXPERTLY LAUNDERED $1.13

WE GIVE HOLDEN STAMPS

Gresham CLEANERS AND SHIRT LAUNDRY

605 Oakland Ave. FE 4-2579

BRANCH—5—OAKHILL

Open Monday thru Saturday—7 A.M. to 9 P.M.