The Weather
U.S. Weather Bureau Forecast
Occasional Rain
(Details Page 2)

THE PONTIAC PRESS

Home Edition

115th YEAR ★ ★ ★ ★ PONTIAC, MICHIGAN, TUESDAY, SEPTEMBER 10, 1957—32 PAGES ASSOCIATED PRESS INTERNATIONAL NEWS SERVICE UNITED PRESS PHOTOS 7c



AP Wirephoto

BLASTED SCHOOL — Police examine wreckage of wing at newly desegregated Hattie Cotton school in Nashville blast.

Blow Up Mixed School

NASHVILLE, Tenn. (AP)—A dynamite charge early today shattered a newly integrated, half-million-dollar Nashville elementary school.

★ ★ ★

The wrecked Hattie Cotton School was one of six in which white and Negro first graders attended classes yesterday for the first time, to the accompaniment of disorders at some.

Only one Negro was enrolled at Hattie Cotton, which has a registration of 390 in all its six grades.

★ ★ ★

Five men were arrested today several hours after the explosion shattered the school. Police Chief Douglas Hosse reported that three of the suspects were seized in a car painted with the letters "K.K.K.K."

School authorities expressed belief the school might be a total loss.

Completed in 1950, it was of modern construction and contained considerable glass, all of which was shattered.

★ ★ ★

Buildings three blocks away were damaged by the massive explosion.

Lights were shattered in a drugstore show window three blocks distant; the ceiling of a grocery two blocks away was cracked.

★ ★ ★

Dwellings across the street were damaged; their porches littered with splintered glass.

★ ★ ★

The east of the school was blown out, leaving a hole big enough to drive a truck through.

★ ★ ★

"It sounded like the whole world ended—just one big loud blast," said city patrolman Joe Casey who lives nearby.

★ ★ ★

The dynamite blast came only a few hours after police had dispersed a violent crowd of about 500 segregationists who were smashing windshields and windows of Negroes' automobiles with bricks and bottles as they passed Fehr school.

★ ★ ★

Fehr, which is located in a borderline Negro-white residential district, was the focal point of much of yesterday's disorders.

U.S. Calls Showdown on Arkansas Integration

Will Announce Name of Builder for Post Office

Decision Ready Friday, Says Regional Officer; Plan Spring Completion

Builder of Pontiac's first main post office will be announced by the end of this week, Arthur C. Chandler, regional real estate officer for the U.S. Postal Department said today in Chicago.

The building is scheduled for completion this spring.

"We have been negotiating since July 31 with the five companies which bid, and a decision should be ready by Friday," he added.

No Pontiac builder has bid for the job according to Chandler. Chicago, Milwaukee and Detroit firms are seeking the project. The builder will lease the structure to the government.

Site for the post office is land on the south side of West Huron street, between Chippewa road and Genesee avenue.

Postmaster General Arthur E. Summerfield announced the expansion of Pontiac's postal facilities in February 1956. This followed a series of Pontiac Press articles detailing the inadequacies of the present building.

Since the present main office is located in the Federal Building on East Huron street, the new single-story structure will be the first main post office in Pontiac.

Acting Postmaster Leslie H. Dean has said the window service would continue in the Federal Building.

Showers Forecast Throughout Evening

The weather man has etched a rather drizzly weather picture for this area tonight.

His forecast calls for cooler temperatures with occasional rain, possibly heavy at times locally. Tonight's low will be from 64 to 68 degrees.

Tomorrow will be partly cloudy and warmer in the afternoon with showers ending. The high will be near 75.

Downtown Pontiac's lowest temperature preceding 8 a.m. was 61 degrees. At 2 p.m. the temperature was 69.

SPARE CASH . . .

is quickly gotten for unused articles when a Pontiac Press Want Ad is given the job of finding buyers. This one brought over a dozen cash buyers the first day. What have you to sell, rent, trade or want to buy? Try a Want Ad, they get results FAST!

28 FT. EXTENSION LADDER, pulleys and rope, $15. Davenport, chair, with slip covers, $15. FE 2-9638.

To Place Your Want Ad
DIAL FE 2-8181
Just Ask for the
WANT AD DEPT.

Pontiac Press Theatergoers Find Broadway Heady Fare

By GEORGE T. TRUMBULL JR.

NEW YORK CITY — The first taste of this gigantic city was had by The Pontiac Press theatergoers yesterday, and by all indications they are glad the feast is only beginning.

What promises to be a tasty five-day dish of enchantment began in the chilly air outside the Press building in downtown Pontiac and ended up delightfully for the "junketing 154" at one of Broadway's stellar stage attractions.

Sprinkled in between were two bumpless and clear United Airlines flights from Willow Run and a fabulous "get acquainted" buffet last evening in Billy Rose's famous old Diamond Horseshoe night club.

And there were those who, immediately after checking in at their Paramount Hotel rooms, were off on the town seeing just how close they could come in getting their first glimpse of all the hustle and bustle which is as much a part of Manhattan as the Empire State building.

BIG DAY AHEAD

After the first night ended for most around the stroke of midnight, the travelers were looking ahead to a second thrilling day which would take in a visit to the United Nations Building, a lunch-

(Continued on Page 2, Col. 8)

Twins Keep Teachers on the Alert



Pontiac Press Photo

WHO'S WHO — Pontiac kindergarten teachers saw double yesterday when more than a dozen sets of twins entered schools throughout the city. To make sure confusion was at a minimum for teacher Miss Doris Martin, the first day the youngsters invaded the room, one mother came along to introduce her children. Mrs. Ross Heichel Jr., of 384 Going St., between the two girls, points to her daughter Cathie as twin sister Connie hesitates entering the room on her first day. The girls celebrated their fifth birthday Saturday and are two of seven Heichel children.

Bomb Call Empties School

BIRMINGHAM, Ala. (AP) — Phillips High school, where white men attacked and injured a Negro leader and his 12-year-old daughter yesterday when an attempt was made to enter Negroes, was evacuated of its 2,400 white pupils suddenly today after anonymous telephone calls were received saying that a bomb had been planted in the building. No explosion followed.

Calls both to police headquarterters and the school said a bomb had been placed in the blocksquare downtown building to go off at 9:59 a.m.

Fire bells rang at the school and the students marched out promptly. Police, on guard against any new violence or against any new attempt to enroll Negroes, blocked off the streets surrounding the school.

★ ★ ★

The students, many of them laughing or smiling, marched across a street into east park.

This development followed swiftly after police broke up a noisy demonstration at Woodlawn High, in the eastern residential area.

About 75 to 100 Woodlawn students made up a shouting throng as they refused to attend classes. Some yelled "No Negroes will get by us!" Police threatened to turn a fire hose on them and they marched away.

A score or more of the Woodlawn demonstrators shortly appeared at Phillips, some three miles away, and were turned away by police.

No Negroes had appeared either at Woodlawn, with 3,000 enrollment or at Phillips. The Rev. F. L. Shuttlesworth, beaten by whites yesterday as he attempted to enroll four Negroes at Phillips, had planned to take them back there today but his plans became indefinite when he learned that police would not allow Negroes to enroll

★ ★ ★

As the 9:59 a.m. deadline for the bomb passed without incident, police entered the Phillips building and began a methodical search.

Students were kept in the park pending the search.

Foster's Hdwe. & Sptg. Goods
Open Evenings & Sundays.

Workmen Free Waterford Man After Cave-In

Construction Mishap Injures James Rhue; Condition 'Critical'

James D. Rhue, 29, of 2774 Wisner St., Waterford Township, was critically injured Monday in a construction cave-in on Rundell street at Pingree Ave.

Rhue, a pipe layer for the Pontiac Department of Public Works, was working in a ditch about 12 to 15 feet deep, along with another employe, Frank Mungie, of 244 Ann Arbor St., when one bank gave way.

Mungie scrambled to safety but Rhue was engulfed, with 1½ feet of dirt covering his head and shoulders. Mungie summoned police and firemen.

Bystanders and fellow workmen frantically scooped the dirt from Rhue's head and shoulders.

Firemen worked over him with a respirator while police and other firemen began digging to free his body. According to police, it was about a half-hour before he was completely uncovered.

Rhue was rushed to Pontiac General Hospital and is on the critical list today with head, chest, and possible internal injuries.

Foreman on the job was Stanley Elieff, of 43 Hazel Ave., Police said there was no apparent cause for the cave-in. The men had been working all day laying pipe in the ditch for a new sewer in the neighborhood.

At the time of the accident, about 5 p.m., the men were working overtime to brace the bank.

One of Rhue's brothers, Floyd, 28, of 2830 Wisner St., who hurried to the scene, was involved in a similar mishap in February 1954, while working with Elieff.

While laying pipe, he was involved in a canve-in and suffered lung, shoulder, and rib injuries.

Ike Urges 'Patience'

NEWPORT, R. I. (INS) — President Eisenhower said today he is very concerned over the Arkansas school integration crisis and counseled "patience" in working out a peaceful solution.

In Today's Press

Comics	24
County News	17
Editorials	6
Markets	25
Obituaries	5
Sports	18 thru 20
Theaters	23
TV & Radio Programs	31
Wilson, Earl	31
Women's Pages	13 thru 15

Oman's Sunoco Service, 180 Orchard Lake Ave., now giving Holden's Red Stamps.

Defends Stand



AP Wirephoto

HE CAN STILL SMILE — A big smile breaks out on the face of Gov. Orval Faubus at Little Rock as he answered a newsman's question during a press conference. The governor again defended his decision to post Arkansas National Guardsmen at Little Rock Central High School to turn away Negro students.

Hoffa, 3 Leading Teamsters Vie for Votes at Conference

SEATTLE (AP)—Four men who want to succeed Dave Beck as president of the Teamsters Union are in Seattle today to plead their cases before the 37-man Policy Committee of the Western Conference of Teamsters.

James R. Hoffa of Detroit and Thomas L. Hickey of New York, who are national vice presidents, arrived from the East on the same plane last night.

Also on hand at the invitation of the Policy Committee are Thomas J. Haggerty, secretary-treasurer of a Chicago local, and Rep. John F. Shelley (D-Calif), former president of the California Federation of Labor.

Beck's successor will be chosen at the Teamsters convention in Miami, Fla., starting Sept. 30.

The four candidates for Beck's job talked to newsmen on their arrival.

Hoffa parried questions about whether Beck will support him. He said he had talked to Frank W. Brewster, chairman of the Western Conference, but there was no decision whether Brewster will support Hoffa.

★ ★ ★

Hoffa is generally believed to have the inside track for the presidency, particularly if he gets Brewster's support. The Western Conference has 486 of the 1,883 votes in the convention at Miami. The conference executive board previously declined to endorse Hoffa and called today's meeting.

Hickey declared:

"I don't have to solicit Mr. Beck's support. He has enough troubles. I'm campaigning on a platform of straight, clean unionism and nothing else but."

Haggerty, believed to have the best chance to beat Hoffa, said

(Continued on Page 2, Col. 8)

Southfield Man Killed in Crash

Charles Kert Dies and Wife Is Critically Injured Near Flint

A Southfield Township man was killed, and his wife critically injured, in a car-truck collision near Flint yesterday.

★ ★ ★

Charles Kert, 60, of 18290 New Jersey St. was dead on arrival at Flint's St. Joseph Hospital.

His wife, Fern, 51, was listed in critical condition by the hospital this morning after surgery last night for head injuries and a broken leg.

Kert's car collided with a southbound truck on M15 near Otisville, about 15 miles northeast of Flint.

★ ★ ★

The driver of the truck, Charles Erlandson, 16, of 21220 W. 14-Mile Rd., Birmingham, is being held at the Genesee County Jail.

Asks Injunction Against Faubus, Guard Officers

Attorney General Seeks Restraining Order in Little Rock School Row

WASHINGTON (INS) —The Justice Department announced today that Arkansas Gov. Orval Faubus has agreed to be served with legal papers connected with the proposed Little Rock injunction.

WASHINGTON (AP)—Atty. Gen. Brownell today moved through court action to end use of the Arkansas National Guard in the Little Rock school integration crisis.

He petitioned the U.S. District Court at Little Rock for an injunction to restrain Gov. Orval Faubus from using the National Guard to prevent entrance of eligible Negro students to Central High School.

The action was announced by the Justice Department here.

Brownell acted in response to a directive from U.S. Dist. Judge Ronald N. Davies, who has three times ordered integration at Central High.

The petition for an injunction sought a restrainer against Gov. Faubus; Maj. Gen. Sherman T. Clinger, head of the Arkansas National Guard; and Lt. Col. Marion E. Johnson, head of the troop detachment now ringing the school.

Related Stories
Pages 2, 3, 7, 23, 25

Brownell filed the injunction petition as "a friend of the court," a legal phrase used by intervenors in litigation.

★ ★ ★

The petition said:

"The acts of Gov. Faubus, Gen. Clinger, and Lt. Col. Johnson, in

(Continued on Page 2, Col. 6)

Phoenix Man Upsets Former Amateur King

BROOKLINE, Mass. (AP) — Frank B. Bostock, of Phoenix, Ariz., accomplished the first big upset of the 57th National Amateur Golf Championship today when he eliminated 1946 champion Stanley (Ted) Bishop of Weston, Mass., 2 up, in the second round.

Bobstock, a rancher who only took up golf a few years ago and who still plays professional football, had to stave off a comeback by the balding 44-year-old Bishop after building up an early lead.

Just a few minutes earlier, Guy Wolstenholme, slender 26-year-old English Walker Cup player, had completed an even greater comeback, coming from four down at the eighth to beat George Toms of Durham, N. C., 2 up.

Integration at a Glance

Blast Climaxes Wave of Race Disturbances

By THE ASSOCIATED PRESS

NASHVILLE, Tenn.—A dynamite explosion early today wrecked half of a grammar school at which a Negro pupil attended class with white children yesterday. It was the climax of a wave of increasing violence which started when schools opened yesterday. Several white mothers took their children from classes. A crowd of white persons smashed windshields of several automobiles driven by Negroes near a grammar school. Police broke up the mob and made two arrests.

LITTLE ROCK, Ark.—Federal government plans injunction proceedings against Arkansas Gov. Orval Faubus and two National Guard officers in an effort to remove troops which have prevented Negroes from entering Central High School.

★ ★ ★

NORTH LITTLE ROCK, Ark.—Six Negroes thrown back by white students and adults when they tried to enter school yesterday accompanied by the school's superintendent.

BIRMINGHAM, Ala. — White men attacked and injured a Negro minister who tried to enroll four Negroes in an all-white school yesterday. Three white men arrested. Police commissioner said Negroes will be kept out of white schools.

★ ★ ★

NEWPORT, R. I.—President Eisenhower says Justice Department will cooperate with federal judge in Little Rock in legal move to get National Guardsmen away from school so integration can proceed.

WASHINGTON, D. C.—Schools opened yesterday for another integrated term with minimum of confusion.

★ ★ ★

NEW YORK CITY — Nation's largest school system started classes yesterday for 1,300,000 pupils. Supt. William Jansen said the integration program must not sacrifice the "neighborhood school concept." There is no actual segregation in the system. Some schools are virtually all-Negro because of residential patterns.

Possible Clue to Atwood Killer

Windsor Club Proprietor Being Questioned Today by Provincial Police

The search for the killer of Earl E. Atwood, Detroit plant guard and gambling enthusiast, yesterday led to a plush gambling spot near Windsor, Ont.

★ ★ ★

Investigating officers said they hoped to confirm reports that Atwood had won a large sum of money at the club two nights before he was shot to death on the grounds of a Waterford Township cement company.

Township police captain Millard Pender said he and Sheriff's Department detectives Leo Hazen and Harry Mauer were unable to pin down the club's proprietor yesterday on whether the reports were true or not.

Canadian provincial police were going to question him again today, Pender said, in an effort to gain his cooperation in shedding light on the mysterious killing.

★ ★ ★

If Atwood had won a large sum of money, he may have been killed by holdup men who knew of his winnings, Pender explained.

So far in the case, no motive other than simple robbery has appeared in the case, he said.

The 40-year-old victim was found in the yard of the Airport Ready Mix and Building Supply Co., 3770 Airport Rd. Aug. 30. He had been shot through the head and robbed of his wallet, two rings and a wristwatch.

Reds Eye U.S. Legation

VIENNA (INS) — The U.S. legation in Budapest was reported today to be under tight surveillance by Hungarian police. Two automobiles, each containing four plainclothes and security men, are parked across the street from the legation constantly.

Know the Weather

By E. H. SIMS

Why does cold weather sneak up on us, while warm weather, or warm fronts, usually give ample warning of their approach?

There are two main reasons why cold snaps in fall and winter catch us off guard. First, the cold front moves faster than a warm front. It can therefore pass in and over you more rapidly and change the weather in less time.

Second, and even more important, is the fact that cold fronts move across the surface of the earth with a backward slant.

That is, the cold air mass reaches us on the ground before that same cold air is overhead. This slant sometimes extends back, at high altitude, or many miles.

Therefore, when cold air is approaching there are not telltale clues in the sky above, as with a warm front, which slants forward. The first we know of it is when it reaches us at the ground level, and it is usually moving rapidly (30 or 50 miles an hour).

The Weather

Full U.S. Weather Bureau Report

PONTIAC AND VICINITY — Occasional rain, locally heavy at times, tonight. Low tonight 64 to 68. Rain ending tomorrow, becoming partly cloudy and warmer in the afternoon, high near 75.

Today in Pontiac

Lowest temperature preceding 8 a.m. 67

At 8 a.m.: Wind velocity 1 m.p.h. Direction: East.
Sun sets Tuesday at 6:51 p.m.
Sun rises Wednesday at 6:07 a.m.
Moon sets Wednesday at 8:28 p.m.
Moon rises Tuesday at 7:16 p.m.

Downtown Temperatures

6 a.m.	64	11 a.m.	66
7 a.m.	65	12 m	67
8 a.m.	65	1 p.m.	68
9 a.m.	65	2 p.m.	69
10 a.m.	65		

Monday in Pontiac
(as recorded downtown)

Highest temperature	74
Lowest temperature	47
Mean temperature	60.5

Weather: Partly Cloudy.

One Year Ago in Pontiac

Highest temperature	67
Lowest temperature	52
Mean temperature	59.2

Weather: Rain, .16.

Highest and Lowest Temperatures This Date in 85 Years

94 in 1955 — 40 in 1883

Monday's Temperature Chart

Alpena	65	58	Los Angeles	83	65
Baltimore	68	61	Marquette	74	57
Bismarck	76	45	Memphis	72	68
Brownsville	91	72	Miami	86	77
Buffalo	78	49	Milwaukee	70	56
Charleston	87	71	Minneapolis	67	55
Chicago	68	62	New Orleans	82	71
Cincinnati	78	62	New York	74	65
Cleveland	80	65	Omaha	67	55
Denver	85	48	Phoenix	102	77
Detroit	72	65	Pittsburgh	79	67
Duluth	62	53	St. Louis	76	62
Fort Worth	82	65	S. Francisco	78	56
G. Rapids	71	57	S.S. Marie	68	52
Houghton	73	55	Traverse C.	74	52
Jacksonville	93	70	Washington	71	67
Kansas City	7	65	Seattle	71	53
Lansing	72	57	Tampa	88	72

Two Policemen in Detroit Stage Amateur Rodeo

DETROIT (INS) — Two Detroit policemen staged an amateur rodeo at 2 a.m. today.

★ ★ ★

Patrolmen Alfred Finner and John Stronski did a double take when they saw a cow and calf standing at the intersection of Mound and Davison in Detroit.

They got out of their car to investigate and the frightened animals ran off. The chase began.

It took Finner half an hour to corral the calf, but Stronski had his hands full with the cow. He chased it to the Grand Trunk Railroad administration building, where a truck driver tossed him a rope and he lassoed the steer in true cowboy fashion.

★ ★ ★

H. M. Margolis, 68, of Detroit, drove up just as the chase ended and explained he was a cattle buyer and had lost the animals. He said a passing motorist informed him his tailgate became unhinged and he lost the animals.

Syrian Cabinet Gets Summons

Urgent Session Called; Press Asks Mobilization to Meet 'U.S Threat'

DAMASCUS, Syria (AP)—Syria's cabinet was summoned into an urgent session today as the nation's press demanded nationwide mobilization to meet what it called the threat of U. S. aggression.

★ ★ ★

Official sources said the purpose of the session was to study what they described as "U. S. anti-Syrian provocations" and to decide Syria's course.

The meeting was called on the heels of a Syrian charge that five U. S. warships steamed close to the Syrian coast Sunday.

Foreign Minister Salah Bitar told Syrian newspapers this country "will not be terrorized by U.S. military demonstrations or any American war of nerves against us."

★ ★ ★

"Neither military demonstrations nor a U. S. war of nerves will make us deviate from our Arab liberation policy. On the contary, these acts will certainly bolster our determination to adhere to our policy and defend it," Bitar said.

The charge that U. S. warships approached the Syrian coast was made by a Syrian army spokesman. He added that unidentified jet fighters flew over the Syrian port of Latakia yesterday. He said Syria so far had made no protest to Washington.

★ ★ ★

In Washington, the Navy said none of its ships are operating close to the Syrian coast. A spokesman said the bulk of the U. S. 6th Fleet is in the Aegian Sea between Greece and Turkey—about 500 miles from the Syrian coast.

'Kids' Day' Set; Kiwanis to Sell Peanuts Sept. 28

Members of Pontiac Kiwanis clubs will be on the street corner next week to raise funds for the youngsters.

The annual Kiwanis peanut sale is scheduled for Sept. 20 and 21 to raise part of the $14,500 that the clubs annually give to help support more than a dozen area youth organizations.

★ ★ ★

Part of the money goes for year-round fund and recreation. The rest goes to provide needy children with dental work, glasses, hearing aids and scholarships.

In recognition of the help the Kiwanis clubs give children, Mayor William W. Donaldson has named Sept. 28 as "Kid's Day" and urged support of the peanut sale.

Italian Farmers Wage Bloody Street Battle

BRINDISI, Italy (AP) — Police stood guard over four villages in the heel of the Italian boot today after a bloody street battle with rioting farmers took the lives of three persons.

The violence broke out when the farmers gathered to protest a tax on grapes and wine.

Cuba's principal exports, listed in order of value, are sugar, molasses, leaf tobacco, cigars, copper, manganese, chromium, henequen, cattle hides, honey, rum, alcohol, and tomatoes.



Pontiac Press Photo

START CONSTRUCTION — Taking the first shovelful to begin construction of a $650,000 powerhouse and laundry building at St. Joseph Mercy Hospital yesterday was Sister Mary William, hospital administrator. Others participating in the brief ceremony were (left to right) Dr. Robert J. Mason, president-elect of the hospital staff; Dr. Robert R. Wessels, president; and Father Michael O'Reilly, of St. Michael's parish.

Ousted Pair Deny Charges, Claim Suspension 'Illegal'

Detectives Demand Hearing

Two ousted Pontiac police detectives today formally denied charges of dereliction of duty.

Det. Sgt. Raymond Meggitt and Det. Robert Emery appealed to the Civil Service Commission for a hearing to get back on the force.

The officers, suspended Thursday night after a morals suspect escaped from their custody, called their ouster "illegal."

They had been suspended by Acting City Manager Lewis M. Wrenn on charges brought by Det. Insp. Clark M. Wheaton of dereliction and neglect of duty. Following the suspension, the detectives were stripped of their badges and removed from the police department payroll.

PETITION FOR WITNESS

Meggitt, 35, and Emery, 30, petitioned for 15 officers to be called as witnesses in their behalf at a hearing guaranteed them under civil service regulations.

They asked that the department's radio log be produced at the hearing, saying entries in it would disprove charges they failed to report the escape until more than an hour after it occurred.

The detectives also claimed their ousters were technically illegal because they were made under a civil service section that provides only for 30-day suspensions for disciplinary reasons and not for complete dismissals.

★ ★ ★

Although the officers did not go into details about the escape, both maintained they were acting within their "lawful discretion" when the suspect, Cecil Parks, 46, of 104 Pinegrove, allegedly eluded them following his arrest at his home about 9:30 p.m. Thursday.

Parks reportedly got permission from the officers to go into another room and then escaped through an unguarded door.

The suspect remained at large until yesterday, when he surrendered voluntarily and, at his own request, to Meggitt, at Oakland County Prosecutor Frederick C. Ziem's office.

★ ★ ★

Arraigned before Municipal Judge Maurice E. Finnegan, Parks was freed under $200 bond until examination Sept. 20 on charges of indecent liberties with a 9-year-old Pontiac girl.

Straits Bridge Finished Today

But Suspension Span Won't Officially Open Until Nov. 1

ST. IGNACE (AP) — It will be possible to cross the Straits of Mackinac by bridge for the first time late today.

A. B. Drilling, project superintendent for U. S. Steel's American Bridge Division, said the last steel-grating roadway sections would be welded and bolted into place before nightfall.

★ ★ ★

However, the 100-million-dollar bridge with the world's longest suspension span is not scheduled to open until Nov. 1. It was started in May, 1954.

Not all paving has been completed on the south approaches from Mackinaw City, but by switching lanes there an automobile could cross the straits via the bridge.

A short section of timbers still serves as roadway at the north anchor pier, where concrete is being poured into the massive block that holds the cables there.

The two center lanes of the roadway grating across the suspension span are as they will be when the bridge is finished — open. The two outer lanes, of wider grating and with a steel floor, will be filled in with concrete.

★ ★ ★

The northern approach paving is down, except for a short gap at the anchor pier where timbers were placed earlier to facilitate the final concrete buildup. Scores of steel and concrete laden trucks have been using it.

Drilling's schedule called for the suspension roadway grating to be in place by last Friday night, but adverse weather interfered.

Bill to Be Signed

NEWPORT, R. I. (INS) — The Newport White House announced today that President Eisenhower would sign the Immigration Bill into law Wednesday.

Maine Abandons Holding Elections First in Nation

PORTLAND, Maine (AP) —Maine has abandoned its first-in-the-nation September election date to join the 47 states that ballot in November.

ENDS TRADITION

The decision ending a tradition 137 years old was taken in a special referendum election yesterday.

About a fifth of the half-million registered voters participated. The change will be effective in 1960.

And starting in 1958, Maine governors will serve four-year terms with a limit of two elected terms. Now the term is two years and there is no limitation. No governor, however, has served more than two terms.

★ ★ ★

One amendment permits pledging of the state's credit to guarantee mortgages on new industrial plants.

Two bond issues were ratified. One is for 24 million dollars to start paying Maine's share in the 1956 federal interstate highway program. The other raises 2½ millions for state - owned ferries serving four Penobscot Bay islands.

Detroit Selects Men to Run in November

DETROIT (AP) — Voters nominated candidates today for mayor, city clerk, city treasurer and nine seats on common council. In each of the non-partisan races, the top two will meet in the Nov. 5 general election.

There are 886,978 eligible voters. A turnout of only about 200,000 was expected.

★ ★ ★

Council President Louis C. Miriani has conducted the most active campaign for mayor. He is opposed by 10 other candidates. Mayor Albert E. Cobo is not seeking re-election.

Also on the ballot is a 30-million-dollar sewer bond issue that needs approval of 60 per cent of the property owners voting for passage.

Robs Two Firms Within 2 Hours

Police Seek Shotgun Bandit Who Escaped in Heavy Traffic

DETROIT (INS) — Police were searching today for a young shotgun bandit who robbed two firms of about $200 within 1½ hours.

★ ★ ★

Several men pursued the thug after the second robbery at a Dearborn grocery, but he escaped by car in heavy traffic.

Police said the youth first walked into a Garden City cleaners and took $70 from a store clerk just as Richard Keller, the owner, stepped out from a back room. The bandit trained the gun on Keller, took his car keys and drove off in his station wagon.

It was found abandoned nearby a short time later.

★ ★ ★

Police believe he then took his own car and drove to Dearborn where he held up the grocery.

He brandished the shotgun on John Antal, the owner, and ordered him to hand over all the money in the cash register, then fled out the front door.

★ ★ ★

A customer followed him out shouting to passersby to "follow that guy, he held up the store." They chased him but lost his car in the traffic.

U.S. Asks Injunction in Integration Fight

(Continued From Page One)

preventing by means of said units of the Arkansas National Guard Negro students eligible under said plan of school integration to attend said school, from doing so, obstruct and interfere with the carrying out and effectuation of this court's orders of Aug. 28, 1956, and Sept. 3, 1957, contrary to the due and proper administration of justice.

"In order to protect and preserve the integrity of the judical process of the courts of the United States and to maintain due and proper administration of justice, it is necessary that Gov. Faubus, Gen. Clinger, and Lt. Col Johnson be made additional parties defendant and enjoined from obstructing or interfering with the carrying out and effectuation of said orders of this court."

Eisenhower was reported determined today to throw the full power of his office, if need be, into the showdown struggle between the state and the federal government.

But the President's vacation headquarters continued to refuse to shed any light on just how that power might be used if Gov. Faubus remains defiant.

There are two key questions still to be answered —

Will the governor permit federal authorities to pass through the guards at the mansion and personally serve him with notice of the restraining order?

If he refuses, what action will the federal government take against him?

★ ★ ★

Massachusetts' Gov. Foster Furcolo, a Democrat, telephoned Faubus and laid before him a proposal to put the Little Rock dispute in the hands of five governors for study and recommendations.

Faubus said he deliberated for an hour and then telephoned his acceptance to Furcolo.

Furcolo today expressed delight at what he called acceptance by Faubus of his plan.

Aluminum can be rolled into foil so thin that 3,000 sheets are needed to make up the thickness of an inch.

U.S. Asks for One Person to Study Hungarian Issues

UNITED NATIONS, N. Y. (AP)—The United States today called on the U.N. Assembly to place the Hungarian problem in the hands of a prominent world figure with broad authority to seek a solution.

The new plan, sponsored by the United States and 35 other countries from all parts of the world, was presented to the U.N. a few hours before the 81-nation Assembly met in special session to consider new measures to aid the Hungarian people.

CONDEMNS REFUSAL

The resolution strongly condemned the refusal of the Soviet government and the regime of Hungarian Red leader Janos Kadar to heed previous U.N. appeals.

It urged them to "desist from repressive measures against the Hungarian people."

Chief U. S. Delegate Henry Cabot Lodge, chief architect of the resolution, was scheduled to open the debate by presenting a mass of new evidence that repressive measures are continuing in Hungary.

★ ★ ★

The heart of the new plan was a provision that Prince Wan Waithayakon, foreign minister of Thialand and president of the General Assembly, be named special representative "to take such steps as he deems approporiate" to carry out the objectives of the U.N.

A spokesman for the U.S. delegation said this constituted a wide-open mandate under which he could "go where he wants and do what he thinks best."

He said, in response to a question, that as far as the United States was concerned this certainly would include Moscow.

★ ★ ★

Prince Wan had no immediate comment on the proposal, but it was known that Lodge and British Delegate Sir Pierson Dixon had consulated him before putting his name in the resolution.

The Thai diplomat was selected because of his record of good relations with both the Communists and the Western powers. He served as one of the cochairmen of the Geneva Far Eastern Conference in 1954 along with Russia's V. M. Molotov and Britain's Sir Anthony Eden.

The Day in Birmingham

Road Widening, Sewer Assessments Approved

BIRMINGHAM — After a two-hour debate, commissioners last night approved the special assessment district for the Quarton Lake Estates sewers. City participation was placed at 15 per cent, with the balance being assessed against property owners. Two payments were designated.

While few people denied the necessity of the sewer, a small segment objected to it saying they suffered no flood conditions. Commissioners could not convince this group that they were contributing to other flood areas by drainage from their section.

The problem has appeared before commissioners before and has been held off to meet the request of additional engineering studies. Commissioner Harry Denyes last night was voted down by fellow officials when he suggested another delay while "we try to convince these people and explain the need."

City Manager L. R. Gare told those people who have suffered flooded basements during the severe storms of the past two years that the work would be started almost immediately.

In the second hearing to come before the commission last night, the Adams road widening was approved with no opposition. Participation plans are 25 per cent of the cost from the city and 75 per cent from the property owner.

Better policing of city parks was requested by commissioner Carl Ingraham last night. He reported to commissioners that on several occasions he has seen evidence of beer drinking and in Booth park, at the corner of Woodward and Harmon avenues. He said that according to city ordinance, this is illegal and added it should be enforced or dropped from the ordinance.

Police Chief Ralph W. Moxley said he was unaware of the situation until Ingraham reported it. He promised commissioners a check would be made and the ordinance enforced.

GEORGE A. FORD

George A. Ford, 82, of 964 Kennesaw died Sunday.

For 50 years he managed various hotels in Toledo, Ohio, returning to Birmingham when he retired 10 years ago. He was a member of the Masonic Lodge in Toledo, and the Christian Science Church.

He is survived by a daughter, Mrs. James M. Mason Jr., with whom he lived, and a sister, Mrs. Albert Lipka of Pennsylvania.

Mrs. Norman Lyle, Christian Science reader, will officiate at the 1 p.m. service tomorrow from Bell-Chapel of the William R. Hamilton Co. Burial will be in Roselawn Park Cemetery.

MRS. GRACE WORCESTER

Mrs. Grace Worcester, 86, of 289 W. Brown St. died at her home yesterday after a long illness.

Her only survivor is a daughter, Mrs. Thelma Backus of Birmingham. Service will be at 10 a.m. Thursday from Bell-Chapel, William R. Hamilton Co., with burial in Northview Cemetery, Dearborn.

MRS. MAURICE LOWMAN

Mrs. Maurice (Fannie F.) Lowman, 72, of 191 Worth St. died yesterday in St. Joseph Mercy Hospital, Pontiac.

She was a member of the First Methodist Church, Birmingham, Chapter 220 O.E.S. and the Women's Club.

Besides her husband, she is survived by a daughter, Mrs. Gordon S. Chamberlin of Los Angeles, and a son, James S. of Birmingham.

Birmingham Chapter will conduct Eastern Star ritualistic service at 1 p.m. Thursday from the Manley-Bailey Funeral Home. Burial will be in Acacia Park Cemetery.

Press Special Gets Taste of Broadway

(Continued From Page One)

eon in the Delegate's Room there, an afternoon television show, and another night at the theater.

Back in the Paramount lobby last night it was like a convention of theater critics. For our playgoers had either seen the gold mine of Broadway, "My Fair Lady," or "A Visit to a Small Planet," "Bells Are Ringing," or Tom Ewell in "Tunnel of Love."

Judging from the verdicts handed down, everybody can't wait to see what their neighbor took in Monday night.

Before the 1957 edition of the Theater Special is over, all four hits, plus Ethel Merman in "Happy Hunting," will be history for the group.

BLOCK-LONG BUFFET

By the time we had assembled for the buffet, the Mr.'s and Mrs.' were left behind in Pontiac. Feminine members of the party were presented with lovely carnation corsages. The next target for all was what seemed like a block-long buffet table. Then it was off to the theater.

★ ★ ★

A handful saw Cyril Richard (most remember him as Captain Hook in TV's "Peter Pan" production) show the humorous turmoil the world might be tossed into in the event there are such things as flying saucers.

During yesterday's first free afternoon many brave visitors dared the jumble of blaring taxis and just roamed to get the feel of this huge metropolis. Some made a first dent in their Christmas shopping lists.

Flights 122 and 504 set down in the Empire State at around the noon hour (New York time). We were whisked by special charter buses to our Paramount headquarters where we were greeted by a welcoming sign in the lobby.

GOURMET'S CHOICE

For luncheon it was just the beginning of choosing from among thousands of wonderful eating spots which has made Gotham a must for so many gourmets.

We have several "first timers" on the excursion. Mrs. D. Fortino, 71 years young, experienced her first flight, while 74-year-old Mrs. Amanda Holthusen was visiting the Big City and all the excitement for the first time.

★ ★ ★

Taking heed of the old axiom around these parts that you can't see it all in a day, the travelers were content to turn in early and rest for four more days of seeing what they could.

Weather Flings Wet Blanket Over East U.S.

By THE ASSOCIATED PRESS

More wet weather hit wide areas in the eastern half of the nation today but generally clear skies prevailed west of the Rockies.

★ ★ ★

The Southeast got the heaviest rainfall and the wide wet belt spread northward into parts of the Ohio Valley and the eastern Great Lakes region. Amounts from the east Gulf Coast northward through the lower Lakes area were mostly light.

★ ★ ★

More than 2 inches of rain fell during the night in thunderstorms in Savannah, Ga.

West of the Mississippi River showers were confined to the Southwest, the Upper Mississippi Valley and the Central Plains.

Airline Defers Plans to Buy Cargo Planes

NEW YORK (AP) — American Airlines today notified Douglas Aircraft Co. it had deferred plans to purchase a number of DC-7D cargo planes, expected to be ready for commercial use by 1961.

C. R. Smith, America's president, said the problem of financing equipment purchases has been aggravated by the Civil Aeronautic board's denial of passenger fare increases.

Pastor's Caretaker Will Take Lie Test

DETROIT (INS) — Murray Landrum, caretaker at the home where the Rev. Ralph R. Hart was robbed of $21,500, will undergo a voluntary lie detector test today.

★ ★ ★

After the 40-year-old Detroiter was arrested for investigation of breaking and entering, he volunteered to take the test.

Detective Lt. Philip Van Antwerp said Landrum was picked up after an unregistered revolver was found in his apartment.

Hart, a TV evangelist, was in Dallas, Tex., when Landrum reported to police he found a broken window in the rear of the home. The evangelist returned to Detroit and reported the money and four diamond rings were missing.

★ ★ ★

He explained the money was for "operational evangelical" work. Hart had to return to Dallas yesterday to join his wife, who is expecting the birth of a baby.

Hart's church was reported as the Liberty Temple, the former Cameo Theater at 1300 E. Seven-Mile Rd. Police said Landrum had been checking the church periodically during the minister's absence.

Hoffa, 3 Teamsters Vie for Support

(Continued From Page One)

he's not seeking Beck's help. He said he favors giving more power to the union's vice presidents. He said they now are puppets of the president. He said his platform is to "restore honesty and democracy where needed in trade unions."

★ ★ ★

Shelley said he got into the race because he could not keep his pride as a teamster if Hoffa is elected. He predicted there will be an avalanche of anti-labor legislation if Hoffa wins. He suggested Hoffa withdraw.

Hoffa said: "I'll match my progress report with his."

Mansfield Calls for Commission

Wants Ike to Designate Civil Rights Probers Immediately

WASHINGTON (AP) — Sen. Mansfield (D-Mont) said today President Eisenhower should proceed immediately to set up a civil rights investigating commission.

The commission, authorized in the civil rights bill Eisenhower signed yesterday, apparently would be empowered to inquire into school integration. The law gives it authority to "appraise the laws and policies of the federal government with respect to equal protection of the laws under the Constitution."

However, Mansfield, assistant Democratic leader, indicated he thinks the commission ought to approach this field cautiously.

"This was a voting rights bill and the action of the Senate in striking out enforcement provisions for general civil rights should furnish the commission some guidance in its work," he said.

"I think there is in the courts and in the Department of Justice ample authority to make provision for the protection of other rights."

Eisenhower signed the bill without comment. He gave no indication when he might appoint the commission or take other steps in the measure.

Mansfield said he sees no reason for Eisenhower to delay appointment of the six-member, bipartisan commission and full-time staff director until their names can be submitted o the Senate next January.

Some Southern opponents of the new law have suggested such a delay, although Eisenhower could make recess appointments subject to later confirmation by the Senate.

Governors Divided on Gov. Faubus' Action

By THE ASSOCIATED PRESS

Some governors spoke out yesterday against the actions of Arkansas Gov. Orval E. Faubus on the school integration issue, while others raised their voices in Faubus' defense. Numerous governors chose to remain silent on the issue.

★ ★ ★

One defender was Democratic Gov. Marvin Griffin of Georgia, who said he thought Faubus, in ordering the National Guard to keep Negroes out of a school where a federal court had ordered integration, was "on sound ground."

But at Madison, Wis., Gov. Vernon Thomson, Republican, said that "from here it (Faubus' action) appears to be a shocking disregard of lawful procedure."

"It is reminiscent of the stand of the South in the Civil War. It is difficult to understand," he added.

★ ★ ★

Another Republican governor, Theodore McKeldin of Maryland, has said: "No member of the Maryland National Guard will ever be asked to cross his rifle at a schoolyard gate to bar the entrance of a little girl."

Among Democratic governors attacking Faubus' action were Gov. Averell Harriman of New York and Gov. Robert B. Meyner of New Jersey.

Supporting President Eisenhower's statement that he would stand by the Constitution in the Little Rock crisis, Harriman said: "I earnestly hope that Faubus now realizes that he has been badly advised, that he will reverse his stand and support the federal court order. . . .

★ ★ ★

"The use of the National Guard . . . to defy, rather than uphold, our federal Constitution is a precedent which must not be permitted to stand."

Harriman was one of the governors to whom Democratic Gov. Foster Furcolo of Massachusetts had proposed that a bipartisan committee of governors be named to seek a solution of the integration problem in Little Rock.

★ ★ ★

Furcolo said he was delighted that Faubus had endorsed the proposal.

★ ★ ★

Furcolo said that Faubus, in accepting the plan, told him he thought it best that the proposed committee be made up of two governors from states which have integration problems — excluding Arkansas—and two from states which have solved the integration question. A fifth governor from a state unaffected by the integration decision also would serve.

★ ★ ★

Furcolo said he made the proposal to Faubus, Harriman, Gov. G. Mennen Williams (D-Mich), Gov. George Leader (D-Pa), Gov. Orville L. Freeman (D-Minn), Gov. William G. Stratton (R-Ill), Gov. Thomas B. Stanley (D-Va), and presidential aide Sherman Adams.

★ ★ ★

Leader commended the plan but declined to serve due to the pressure of his schedule. Leader had no immediate comment on the Little Rock situation.

Williams said at Lansing, Mich., that "it's unfortunate that things appear to have reached the stage where state governors have to undertake the solution of a problem which ought to be the responsibility of the President."

Williams added that Furcolo's idea is "worth exploring."

In Springfield, Ill., Stratton would neither affirm nor deny that Furcolo had called him. Furcolo said he asked Stratton, chairman of the Governors' Conference, to appoint the committee. Stratton refused to comment on the Little Rock situation.

★ ★ ★

New Jersey's Gov. Meyner said he was always reluctant to discuss matters pending in court but "in the Arkansas case, I am certainly on the side of the United States government."

★ ★ ★

Many Southern governors declined to take a public stand on the issue. Among these were Gov. Stanley of Virginia, Gov. Leroy Collins of Florida, Gov. Luther Hodges of North Carolina, Gov. Price Daniel of Texas and Gov. Frank Clement of Tennessee.

★ ★ ★

Daniel added that "the governor of Arkansas is in a better position to judge what he needs to do to keep the peace there than I am."

★ ★ ★

South Carolina's Gov. George Bell Timmerman Jr. reiterated the stand he took in a telegram to Faubus Saturday, in which he said "I congratulate and commend you on the rightfulness of your position."

★ ★ ★

Republican Gov. Harold Handley of Indiana said he did not believe the Arkansas situation has reached the stage of a states' rights battle but was still a fight between the State of Arkansas and the federal judiciary.

Gov. A. B. (Happy) Chandler of Kentucky said: "I sympathize with him and would help him if I could."

★ ★ ★

Gov. Victor Anderson, Nebraska Republican, said, "I sincerely hope Gov. Faubus does not take any action that will bring about lasting repercussions between the states and the federal government."

★ ★ ★

New Mexico's Republican Gov. Edwin L. Mecham said Faubus and the federal government are fighting over an issue already settled by the local school board "and I think both are wrong."

The situation was described as "tragic" by Gov. Robert E. Smylie, Idaho Republican.

South Dakota's Republican Gov. Joe Foss said he had enough worries over his own Indian problem.

★ ★ ★

Kansas Gov. Geore Dockin, a Democrat, said he had not had a chance to study the problem.

Gov. Freeman of Minnesota said that "the law of the land as stated by the Supreme Court is that integration should be accomplished."

Gov. Steve McNichols, Colorado Democrat, and Vermont's Gov. Joseph B. Johnson, a Republican, declined comment.

★ ★ ★

Gov. Robert Holmes, Oregon Democrat, said that in his opinion "Gov. Faubus' action is open defiance of law."

Gov. Raymond Gary, Oklahoma Democrat, said he did not care to comment. Gary added: "But I believe my feelings are reflected by our own school integration."

★ ★ ★

Among those who declined to comment, without amplification, were Democrats Abraham Ribicoff of Connecticut, Edmund Muskie of Maine, James T. Blair of Missouri and Herschel Loveless of Iowa.

Utah's Republican Gov. George Clyde said that "at this distance I feel I am not qualified to judge the facts in the case."

"However, he added, "I do feel that state operations should be as free as possible from federal interference but at the same time every state should make all possible effort to comply with the constitution and the interpretations of the Supreme Court."

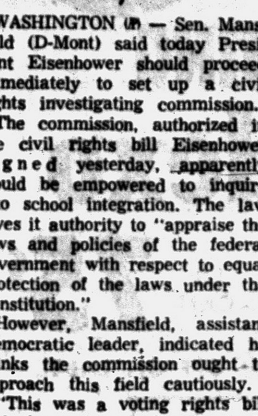

There's a MAGIC You'll Want to Try in the NEW '57 Plymouth with the Forward Look

CURTIS CRAWFORD is reserving a new '57 Plymouth with Push-Button Drive and Torsion-Air-Ride for you to test drive.

SO SEE HIM SOON AT

R & R MOTORS, INC.

Chrysler - Plymouth - Imperial Dealer

724 Oakland FE 8-6801

Factory Representative Here WEDNESDAY—2 to 3:30 P.M.

REMINGTON Electric Shaver RECONDITIONED

—While You Wait Service—

$1.00 Parts Extra



• OILED • ADJUSTED • STERILIZED • CLEANED

NEW SERVICE—Remington factory representative will be in our store every WEDNESDAY of every week

SIMMS BROTHERS

Electric Shavers —Main Floor

2.00 size . . . 1.00 plus tax

limited time offer!



DESERT FLOWER hand and body lotion

SHULTON offers you a big, 8-ounce size of this luxurious, petal-pink lotion — for half the regular price. Contains the "heart" of lanolin — nature's magic ingredient that softens, tones and restores moisture to your skin. Never greasy or sticky . . . melts instantly into dry, thirsty areas. Buy DESERT FLOWER HAND and BODY LOTION now . . . while this special offer lasts!

98 North Saginaw Street

SIMMS BROTHERS Cosmetics —Main Floor

Be Here Early TOMORROW for "BONUS-BUYS" 9 a.m. to 6 p.m.

Specials below WEDNESDAY ONLY While Quantities Last:

We Reserve the Right to Limit All Quantities

MAIN FLOOR SPECIALS

Final Clearance of SHIP 'n' SHORE

Ladies' Blouses



National Price $2.95

2 for $3.00

1.79

Short sleeve, plain and button style, square and round collar styles. Washable broadcloth. Sanforized whites, pastels, few checks and patterns! Slightly counter soiled.



Attached HOOD GIRLS Rain Cape

$1.00 Value

44¢

Size S—M—L

Transparent plastic in assorted colors. Fully waterproof.

GABARDINES Girls' Skirts

$1.89 Value

84¢

Size 7 to 14

Pleated front, kick pleat in back. Plastic belt. Choice of navy or red.



Water Repellent POPLIN Ladies' Jackets

$3.89 Value

1.97

★ Zipper Front
★ Flannel Lined
★ Sizes 10 to 14

Elasticized back for perfect fit, two pockets, stitch trim. Washable in red or navy.



Rayon Taffeta Ladies' Slips

$1.98 Value

99¢

Sizes 32 to 40

Full slip, adjustable straps, washable pink and white. First quality.

Ladies' and Girls' Dusters



Girls' Sizes 1.33

Ladies' Sizes 1.47

Girls duster is quilted ¾ sleeve, white & red print. Sizes 4-6x. Ladies' green & white polka dots. Size small only.

BARGAIN BASEMENT

Colorful — Long-Sleeve Style Boys' 'T'-SHIRT

69¢ 2 for $1.10

Crew neck collar 'T' shirt with long sleeves, knit cuff and stripe designs. Sizes 3 to 12.





Flannel — Nylon-Reinforced Collar Boys' & Girls' Pajamas

6 & 8 Only 1.29

Knit collar and cuffs, choice of colors and designs. Limit 2 pajamas per person.

ESTRON Water Repellent Boys $3.98 JACKETS

1.19

Sizes 12 to 16 only. Blue or green. Zipper front.



Boys POPLIN Jackets

Sizes 6-16-18

Water repellent, lined poplin in blue or green colors. Zipper front.

1.42

Boys Shirt and Pants

2.59

Flannel shirt, boxer style pants self belted. Sanforized. Sizes 4 to 10.



2nd FLOOR SPECIALS

WASHABLE FIBRE — Complete with Roller

Window Shades

White-Ivory-Tan Colors

$1.19 Value 87¢



Cut any width up to 36 inches while you wait. Strong pliable shades of Kraft-Paper base. Please bring in your correct measurements.

7½-Ft. Length — ¾-In. STEEL TUBING

1-Pc. Clothesline Prop

Baked aluminum finish, rubber line holder, non-slip rubber ground tip. 88¢

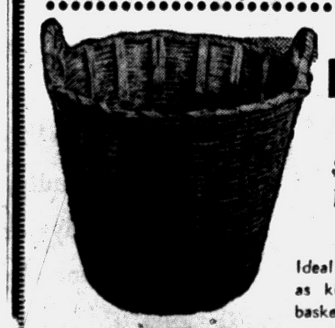

ROUND WOVEN Bamboo Basket

$2.00 Value 87¢

Ideal as clothes basket, for yard work, as kids' toy basket, or wastepaper basket. Sturdy handles, as pictured.

SIMMS BROTHERS

98 N. Saginaw —Pontiac's Bargain Store Since 1934



Head for a FALL COLOR HOLIDAY

Put on your best holiday spirit! Take off for a week or a weekend. Have a fling when fall fills the air in Water Wonderland!

Focus your camera on Michigan's kaleidoscope of vivid autumn colors. Explore your choice of more than 19 million acres of flame-hued forests. Enjoy fishing at its best during autumn. There are 11,037 blue-water lakes and four Great Lakes to tempt your tackle. There's a whole wonderful state full of hunting, too.

Accommodations are plentiful. Rates are a pleasant surprise. So come on! Get away from monotony and get next to nature this fall . . . in MICHIGAN!

IN MAGNIFICENT Michigan WATER WONDERLAND

EXTRA SERVICE! We'll write to let you know when Michigan's fabulous autumn will be at it's most colorful.

DRIVE SAFELY

ADDED ATTRACTION . . . new Mackinac Bridge . . . open about November 1

MICHIGAN TOURIST COUNCIL
Room 50, Capitol Building, Lansing 1, Michigan

Send me free Autumn Color Folder and literature from regional association checked. Let me know when fall colors will be at their brightest. Include:

☐ FISHING information ☐ HUNTING information

No. AB-9

Name _____

Address _____

City and Zone _____ State _____

1 ☐ Upper Peninsula Development Bureau 3 ☐ East Michigan Tourist Association
2 ☐ West Michigan Tourist Association 4 ☐ Southeast Michigan Tourist Association

Hercules R-D-amazing Root Destroyer developed by Hercules Chemical Co.

CLEAR & PREVENT CLOGGED SEWERS



FOR ONLY $3.95

2-pound treatment

EXCLUSIVE NEW FORMULA REMOVES DANGEROUS ROOTS QUICKLY, ECONOMICALLY, SAFELY! CONTAINS NO LYE CAUSTICS, OR ACIDS — ABSOLUTELY SAFE IN SEPTIC TANK, CESSPOOL OR CITY SEWERAGE SYSTEMS!

HERE'S WHAT THESE SATISFIED USERS HAVE TO SAY ABOUT R-D:

"Electric rotors failed. R-D worked." Elyria, Ohio

"Completely effective. My bills for having sewer cleaned twice a year were at least twice what R-D cost." Muskegon, Mich.

"Very well pleased with R-D. Will purchase supply to have on hand." Buffalo, N. Y.

"I was about to dig pipe up! What a job saver this Hercules R-D is." Montague, Mich.

"Like its non-odor qualities and the fact you can handle it without damage to skin and clothing. Besides it's fast and efficient. Buffalo, N. Y.

"One 2-lb. box of R-D did what $5 lbs. of another brand couldn't do." New Brunswick, N. J.

"Eliminated the trouble with no effect on trees and shrubs." San Antonio, Texas





Just pour the R-D crystals from the box into the toilet bowl or directly into the sewer line. No mixing or other preparation.

MONEY BACK GUARANTEE! R-D MUST WORK or YOUR MONEY BACK

Use R-D as directed. If it doesn't clear your clogged sewerline of roots and prevent these roots from growing back in 6 months, Hercules will refund the full purchase price. We will take your word for it!



R-D crystals dissolve. Chemical is absorbed by the root in the pipe. Fast-acting chemical kills the root—but doesn't harm the tree or shrub.



In most cases, R-D travels through the root and destroys it even beyond the sewer line. And that root cannot grow back into the sewer line.

Now is the time to stop the menace of tree root growth in your sewer line. Thirsty roots, in their desperate search for water, will grow quickly toward the nearest source . . . your sewerage system! These roots can block up your pipes, flood your basement and cause poisonous gases in your home.

New Hercules R-D chemical formula is the most economical and effective method ever found for preventing and clearing root stoppages. No need for expensive digging up lawn and pavement. All you do is pour R-D crystals directly from the box into the toilet bowl. The exclusive R-D chemical agent does the rest.

R-D clears and prevents root-blocked sewers—saves you $50 and more! One 2 lb. application of Hercules R-D will not only remove these roots permanently, but will prevent them from forming in your sewerage system again! Semi-annual treatment with Hercules R-D will assure you root-free sewer and drain lines.

MAIL ORDERS Filled— Send check or money order — add 25c for tax and postage. No C.O.D.

SIMMS BROTHERS

PLUMBING DEPARTMENT —2nd Floor

Census Reports on U.S. Earnings

Total Income for Half of American Families $4,783; Up 8 Per Cent

WASHINGTON (AP)—Half of all American families had a total income of $4,783 or more during 1956, an increase of 8 per cent over 1955, the government reported today.

The Census Bureau said its figures were based on a median—or numerical middle—rather than an average. In other words, half the families in the United States made more than $4,783 and the other half made less. No true average could be determined since exact figures were not asked of families reporting total income of $15,000 or more.

★ ★ ★

The median for city dwellers moved up over the year from $4,840 to $5,221. For rural nonfarmers it jumped from $4,328 to $4,619 and for farmers it moved from $2,111 to $2,371.

Greater mechanization on the farm has given farmers more free time, he said, while the rising price spiral has created a need for more income. He added that there have been increased job opportunities in nearby cities.

The government report said that of the nation's 43 million families, 3½ million had incomes of $10,000 or more in 1956 and 900,000 had incomes of $15,000 and up.

★ ★ ★

At the other end of the income scale, about seven million families had incomes under $2,000. Nearly three million had incomes under $1,000. Sixteen million families were in the $2,000 to $5,000 bracket.

The 1956 median income figure of $4,783 compares with the 1952 figure of $3,890.

Hal Boyle Suggests:

Sure Fire Money Savers to Control Inflation

NEW YORK (AP) — Are you one of those people who want to beat inflation but don't know how?

President Eisenhower has denounced inflation as our greatest domestic problem, a sure sign that it is no longer popular in all quarters.

★ ★ ★

But what can be done about it? The classical economists urge a general tightening of belts. But this could result only in everyone going around with a stomachache—or a broken belt.

★ ★ ★

The surest cure for inflation is to reduce unnecessary expenses. This doesn't mean you should cut down on life's utter necessities, such as your daily ration of tranquilizers or a bottle of champagne every time your wife wants to celebrate a golden wedding anniversary. It means you should avoid those small needless drains that fritter away your income.

Remember, a nickel saved—even in inflation times—is still a penny gained.

★ ★ ★

Here are a few tested tips on how to make your money last longer and go farther.

1. Avoid colds. Nothing wears out handkerchiefs like a heavy cold.

2. When you go to the movies, pop your corn at home and bring it along. you'll find do-it-yourself popcorn tastes much better than mechanized popcorn turned out in great quantities by an impersonalized, soulless machine.

★ ★ ★

3. When you mail checks to pay your bills, omit stamps from the envelopes. Let the firm that is getting your money pay the postage.

4. Leave your own car in the garage more. Start riding to work with your neighbor. If after a month or so, he suggests it's your turn to buy the gas, cut the churl dead. Ride with another neighbor.

★ ★ ★

5. Now and then break out a nourishing can of dog food and share it with Rover. This has a double advantage. It will reduce your meat bill, and Rover, seeing you eat the stuff himself, will quit growling about the quality of his chow.

6. Have you been giving your old clothes to the Salvation Army for years? Well, how about dropping into the nearest Salvation Army shelter and asking them, "What have you got for me this year?'

★ ★ ★

7. Never throw away your old shoes without first removing the shoestrings. They cost a dime a pair and if you save buying two pairs a year for 50 years that's a neat $10 you'll have saved.

Inflation? Let the worry warts fret over it.

The fellow who really knows how to live ought to save so much dough during an inflation he'll find it necessary to buy a money shredder to get rid of all that green stuff piling up in his house so fast he can't spend it, or burn it with matches.



RED STARS — Beauties from behind the Iron Curtain, Russian film stars Nadia Cerednicenko, left, and Tatiana Pilezkaia prepare for a motorboat ride on a lagoon at Venice, Italy. They are attending the Venice Film Festival in which Russia is participating with nine other nations.



SOME DAY.... that piece of paper may be all that stands between you and a lawsuit for $25,000. $50,000 or $100,000.

Better be dead sure you have quality in that policy backed up by a reliable, independent agent. See us!

Kenneth G. HEMPSTEAD INSURANCE



102 E. Huron St. FE 4-8284

STEINER HATS CLEANED THE HATTER



12 MT. CLEMENS ST. FE 3-7514

Save 10¢ over the usual low price on A&P's Pure Vegetable SHORTENING



dexo 3 LB. CAN 75¢

LOOK FOR THE 10¢ OFF ON LABEL

HEALTH AND BEAUTY AIDS

Anacin	BOT. OF 30	49¢
	BOT. OF 100	98¢
Tooth Powder	COLGATE AMMONIATED 4-OZ. TIN	47¢
Dial Shampoo	3½ OZ. BOT.	67¢
	7-OZ. BOTTLE	$1.00
Cashmere Bouquet Talc	6½-OZ. JAR PLUS 4¢ TAX	43¢
Palmolive Brushless	SHAVING CREAM 5-OZ. TUBE	53¢
Palmolive Lather	SHAVING CREAM 5-OZ. TUBE	57¢
Rapid Shave	PALMOLIVE 6½-OZ. TIN	79¢
Pepto-Bismol	4-OZ. BOT.	59¢
Schick Injector Blades	1 x 12 PKG. OF 20	73¢
Lustre Net Spray	5½-OZ. TIN PLUS 13¢ TAX	1.08
Veto Spray Deodorant	1.2-OZ. BOT. PLUS 6¢ TAX	60¢
Veto Cream Deodorant	1.20-OZ. JAR PLUS 6¢ TAX	63¢
Z.B.T. Baby Powder	10-OZ.	51¢
Phillips Milk of Magnesia	12-OZ. BOT.	52¢
Lysol	6-OZ. BOT.	59¢
Colgate Ribbon Dental Cream	3¼-OZ. TUBE	49¢
	5-OZ. TUBE	65¢
Pepsodent Tooth Paste	3¼-OZ. TUBE	49¢
	5-OZ. TUBE	65¢
Halo Shampoo	3½-OZ. BOT.	59¢
	6½-OZ. BOTTLE	89¢
Lustre Creme Shampoo	1.72-OZ. JAR	57¢
	4-OZ. JAR	$1.00
Lotion Shampoo	LUSTRE CREME 3½-OZ. BOT.	60¢
	7-OZ. BOTTLE	$1.00
Spray Net	HELENE CURTIS SUPER SOFT REG. OR 4.5-OZ. TIN PLUS 10¢ TAX	1.25
	2.0Z. TIN 69¢ PLUS 7¢ TAX	

Oven-Fresh and Light as a Breeze!

Jane Parker Glazed Donuts



PKG. OF 12 33¢ Reg. 39¢

Feather-light raised donuts, delicately iced for extra taste appeal. Mighty good at any meal... and between meals, too!

Sandwich Cookies	FOUR VARIETIES	PKG. OF 12	19¢
Coffee Cake	APPLE-RAISIN	EACH	35¢
Lemon Pie	SAVE 10¢	8-INCH SIZE	39¢

ANN PAGE PROVES Fine Foods Needn't Be Expensive

Guaranteed by Good Housekeeping

ANN PAGE SPARKLE GELATIN DESSERTS SPECIAL



5 PKGS. 27¢ REG. 4 PKGS. 27¢

Get five packages for the price of four! Choose your favorite from 9 lively flavors. Don't miss this exciting stock-up VALUE!

ANN PAGE TOMATO SOUP WONDERFUL HOME-MADE FLAVOR 10¢ 10½-OZ. CAN

All Prices Effective Thru Sat., Sept. 14th

AMERICA'S FOREMOST FOOD RETAILER... SINCE 1859

A&P Super Markets

THE GREAT ATLANTIC & PACIFIC TEA COMPANY

AIR CONDITIONING—TEMPERATURES MADE TO ORDER—AT NEW LOW COST. GET A DEMONSTRATION!

MORE PEOPLE DRIVE CHEVROLETS THAN ANY OTHER CAR!



Better try it soon—Chevrolet Bel Air Sport Sedan!

Spunk to spare!

It's beautifully behaved in town, yes... but it's not namby-pamby, this Chevrolet. Head it into the open and you'll find there's solid muscle in its build... and brawn in its V8 power... to lay into turns soundly, hold sure on straightaways or take any mountain in your way.

There seem to be two kinds of roads around the country lately. There are dull, ordinary everyday roads. Then, there are the same roads when you take them in Chevrolet—*fun* roads!

Stepping along nimbly, surely—staying on course—traits like these come just a little more naturally to Chevrolet. Few cars at any price are so beautifully balanced. None in Chevrolet's field have Ball-Race steering, extra-long outrigger rear springs—or Body by Fisher—to name just a few of Chevy's fine exclusives.

As for spirit, well—take a Chevrolet out and feel that eager 245* horsepower! Just drop in at your Chevrolet dealer's—soon!

CHEVROLET

GET A WINNING DEAL ON A NEW CHEVY—THE GETTING'S EXTRA GOOD!

*Optional at extra cost. 270-h.p. V8 engine also available at extra cost.

Only franchised Chevrolet dealers CHEVROLET *display this famous trademark*

See Your Local Authorized Chevrolet Dealer

Deaths in Pontiac and Nearby Areas

WILLIAM V. CUNDIFF

WALLED LAKE — William V. Cundiff, 43, of 126 Pin Hill, died Saturday at St. Joseph Mercy Hospital after an illness of two months.

Besides his widow, mattie, he is survived by children Harry C, of Pontiac and Donald, Woodrow and Sharon, all of Kentucky.

The body was sent from the Huntoon Funeral Home for service and burial in Bayville, Ky.

JAMES W. HILL

UTICA — Funeral service will be held at 2 p.m. Wednesday at the Milliken Funeral Home for James W. Hill, 73, who died at his home Sunday afternoon. He lived in Utica for 30 years and operated the Hills Heating company for the past 20. Burial will be in the Utica cemetery.

Surviving are his wife, Floyda; two sons, Clyde of Oak Ridge, Tenn.; Bertrand, of Utica; two daughters, Mrs. Mattie Wells, Milford, Ohio; Mrs. Elizabeth Graves, Paducah, Ky.; 11 grondchildren and six great grand children.

MILTON A. KING

ORCHARD LAKE — Milton A. King, 35, of 3403 Elder Rd., West Acres, died suddenly at his home yesterday.

He was employed as a mechanical engineer at the Ford Motor Co. in Livonia.

Besides his widow, Wanda, he is survived by a son, John, and a daughter, Elizabeth, both at home. His body is at the C. J. Godhardt Funeral Home, Keego Harbor.

WILLIAM D. MACDONALD

MARLETTE — William G. MacDonald, 72, died Monday in the Marlette Community Hospital.

Surviving are his widow, one adopted daughter, Mrs. Donna Jean Bedford, Elkton, two stepchildren, Mrs. Doris Hoover, Highland Park, and Ray Clendenan, Marlette. One brother and one sister Mrs. William Cargill, Marlette, also survive.

Funeral service will be at 2 p.m. Thursday, from the United Missionary Church, the Rev. Donald Severance, pastor officiating, with burial in the Marlette Cemetery.

MRS. EVA L. MARTIN

LAKE ORION — Service for Mrs. Eva L. Martin, 98, of 371 S. Broadway, will be held at 2 p.m. Friday from her home, with burial in Evergreen Cemetery. The Rev. Albert B. Jones of the Lake Orion Methodist Church will officiate. Mrs. Martin died yesterday at her home.

She belonged to the Lake Orion Methodist Church, and its W.S.C.S.

Surviving are her daughter, Mrs. Lena Belle Andrews, with whom she resided, five grandchildren, 14 great grandchildrn, and four great-great grandchildren.

Her body is at the Sparks-Griffin Funeral Home

GERALDINE E. MAXAM

MARLETTE — Funeral service was held Monday for Geraldine E. Maxam, 29, daughter of Mr. and Mrs. Carl E. Maxam, who died at Caro. She leaves her parents, three sisters and a brother: Mrs. Woodrow Wilson, in Arizona; Mrs. Jack Johnson, of Fostoria; Mrs. Donald Gregory, of Flint; and Carl Maxam, of Marlette.

GORDON S. RIBBLE

METAMORA—Gordon S. Ribble died at University Hospital in Ann Arbor Monday after a long illness. Service will be held at Pilgrim Congregational Church at 2 p.m. Thursday. He is survived by five sons and two daughters, all of Metamora: Howard, Roldon, William, Matthew, Lawrence, Mrs. Theresa Bond and Mrs. Evelyn Vroman; also a sister Mrs. Anna Morse, of Metamora, and a brother, Matthew Ribble, of Detroit.

MRS. JOHN ROTH

DRYDEN — Mrs. John Roth, 83, of North St., died at her home last night. Service will be at 2 p.m. Thursday from the Bethany Mennonite Church, with burial in the church cemetery.

Surviving are her husband, John, three sons and three daughters, Glenn of Almont, Melvin of Detroit, Harvey of Dryden, Mrs. Vera Farnum of Almont, Mrs. Sylvia Boomer of Dryden, and Mrs. Iva Long of Detroit.

The body is at the Muir Brothers Funeral Home.

MRS. CHARLES SANDERS

MILFORD — Service for Mrs. Charles (Margaret) Sanders, 82, of 2230 Charms Rd., will be held at 1:30 p.m. Thursday at the Richardson-Bird Funeral Home with burial in the Wixon Cemetery. Mrs. Saunders died suddenly yesterday.

Surviving besides her husband are seven children, Mrs. Thomas Hanrahan, Harold Sanders, and Mrs. Myrl Lindquist, all of Pontiac; Ora and Harvey Sanders, of Milford; Thurman Sanders, of Monroe; and Archie Sanders, of Oxford. A sister also survives.

PETER SPEHAR

Peter Spehar, 69, of 225 Dick St. died yesterday after an illness of four years.

He was a retired employe of Pontiac Motor Division and a member of St. Michael's Church and the Moose Lodge.

Surviving are eleven children, Mrs. Virgil Wurl, Theodore Spehar and Mrs. Wilbert McKee, all of Chicago; Agnes Spehar, Mrs. Paul Grace, Mrs. Robert Reynolds, Mrs. Charles Speck, John, Joseph, Anthony and Andrew Spehar, all of Pontiac, and two sisters living in Canada.

The Rosary will be recited at 8 p.m. Wednesday in the Brace-Smith Funeral Home. Service will be at 10 o'clock Thursday morning from St. Michael's Church with burial following in Mt. Hope Cemetery.

The Red Cross serves an average of 124,000 patients each month in 176 Veterans Administration hospitals. More than 21,000 Red Cross volunteers served at V. A. hospitals each month last year.



WILLIAM WALSH

Heart Attack Fatal to Pontiac Merchant

William Walsh, who owned and operated a watch repair shop at 10 W. Huron St., was dead on arrival yesterday morning at Pontiac General Hospital. He died suddenly of a heart attack.

★ ★ ★

Born in Belfast, Ireland, on Sept. 18 1898, he came to Pontiac from Ireland about 34 years ago.

Captain of the Civil Defense Police Reserve, Mr. Walsh, 58, of 1066 Canterbury Dr., was a member of All Saints Episcopal Church and Lodge No. 21, F&AM.

Besides his wife, Mary, he leaves a daughter, Mrs. Marjorie Draper of Cleveland, Ohio; a sister, Mrs. Ella W. Bell of Conifton, Calif., and a granddaughter.

★ ★ ★

Service will be at 1:30 p.m. Thursday from Donelson-Johns Funeral Home, with burial following in White Chapel Memorial Cemetery.

Deaths Elsewhere

RABAT, Morocco (AP)—Haj Mofigure in Morocco for three-quarfigure in Morocco for threequarters of a century, died yesterday. He was Morocco's grand vizier (prime minister) 1912-55 and a member of the Sultan's Cabinet since before the turn of the century.

★ ★ ★

CHICAGO (AP)—Dr. Arthur H. Barnes, 53, nuclear physicist and director of the reactor engineering division of Argonne National Laboratory, died Sunday. He was born in Brainard, N. Y.

★ ★ ★

NEW HAVEN, Conn. (AP)—Charles F. Robbins, 71, West Orange, N. J., former president of A. G. Spalding & Bros., Inc., died yesterday. Robbins, who was born in Indianapolis, had been affiliated with the sporting goods company since 1915 and retired in 1952.

Carl W. Donelson — Donald H. Johns

The Presence of Beautiful Flowers . . .

. . . the music, the softness and dignity of the funeral are all part of proper respect in returning one to his Maker.

The hand of God is present in all that we say and do. The passing of a loved one is but one of His works that affects the destiny of many. We like to provide every kindness possible at this time.

Copyright 1957, A. C. Hamaker

Phone FEDERAL 4-4511

Parking On Our Premises

Donelson-Johns FUNERAL HOME

858 WEST HURON ST. PONTIAC

Waite's is tops



drip-dry

100% nylon jersey

Shelton Stroller

Pops up in a Cathedral print for Fall!

$14.95

Meet the newest edition of the celebrated Shelton Stroller—the one dress wonder for carefree living. At home or on the go, its good looks reflect your flair for fashion. Washable! it drips dry ready to wear. Remarkably, it sheds wrinkles so neatly it scarcely ever needs the touch of an iron. Thanks to Shelton Stroller's on-in-a-jiffy zipper front, you can step into it in less than 30 seconds . . . enjoy wearing it today and on through the busy months to come.

Sizes 12 to 20, 12½ to 22½

Grey with Red, Navy with Blue, Green with Fushia, Black with Red

Charge Yours at Waite's . . . Third Floor

Waite's is tops

3-WAY SALE!

★ NOTIONS!

★ COSMETICS!

★ STATIONERY!

Stock Up Now! Charge Them at Waite's . . . Street Floor!



Clear Plastic

GARMENT BAGS

Reg. $1.69

88c

Holds up to 16 garments. Heavy gauge plastic with colored trim. Full length zipper.

Save now!

Soft . . . absorbent . . . a Kleenex Product!



DELSEY TISSUE

Reg. 20c roll

8 for

Each roll wrapped

88c

500 double sheets per roll. Super absorbent . . . strong, 4 pastel colors plus white!

50-Garment

CLOTHES RACK

Reg. 7.98

$4.88

Chrome plated tubular steel frame, hat shelf and shoe rail. Holds up to 50 garments. Easy to assemble. Save!

Altest

LUNCHEON NAPKINS

Reg. 1.39

2 for 88c

Soft, durable, absorbent. Crisply wrapped in cellophane to insure cleanliness and purity. Save during Waite's great 3-way sale!

Altest

SANITARY NAPKINS

Reg. 1.39

3 for $2.88

3 boxes of 48 regulars. Finest quality . . . soft and sanitary. Save during the great 3-way sale!

White, Figure-Control

BRASSIERES

Reg. 1.00

2 for 88c

White broadcloth bras with elastic ends for balance. Sizes 32-38, A, B, C. Save over half!

Altest

PAPER TOWELS

Reg. 25c roll

4 for 88c

Strong . . . pliant . . . super water absorbent kitchen-roll towels. Tear evenly, no waste. Hurry in today and save!

60-Packet . . . Bathafoam

BUBBLE BATH

Reg. 1.00

3 for 88c

Delightful bubble bath in 4 fragrances . . . apple blossom, pine, gardenia and carnation. All gift boxed, 20 packets to box.

Stand-Up and

HAND MIRRORS

Reg. 1.50

2 for 88c

Select either hand or stand-up mirrors or one of each! Lucite handles and stands, regular and magnifying mirrors.

Wrisley . . . 150-Bath

BUBBLE BATH

Reg. 1.50

88c

Enough delightfully scented bubble bath for 150 baths, all packed in a plastic bag. Ideal for gifts. Save now!

Our entire line of

ELMO COSMETICS REDUCED to CLEAR!

2 for 88c

- LOTIONS!
- CREAMS!
- DEODORANTS!
- LIPSTICKS!

3 for 88c

- ROUGES!
- POWDERS!
- COLOGNES!
- PERFUMES!

Our entire line of famous Elmo cosmetics now reduced to make room for Fall merchandise! Come early, when these are gone there won't be any more!

Keep shoes neat and compact . . .

9-PAIR SHOE RACKS

Reg. $2.98

$1.88

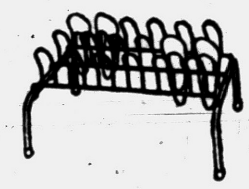

Low boy shoe rack that holds 9 pairs of women's or men's shoes. Saves space, keeps shoes neat and compact. Save now!

6-Tier

12-SKIRT RACKS

Reg. 1.39

88c

Holds up to 12 skirts neat and wrinkle-free. Bright plated rust-resistant steel and wonda-grip clips.

Plastic

DRESS HANGERS

Reg. 1.39 set

8 for 88c

Revolving hook, heavy plastic dress hangers. Save now during Waite's great 3-Way Sale!

Plastic

SUIT HANGERS

Reg. 1.39 set

4 for 88c

Heavyweight plastic. Adjustable, nickle-plated clips and hooks. 17" long. Save now!

Women's

RAYON BRIEFS

Reg. 79c

2 for 88c

Choose either pink or white in rayon briefs or step-ins. Elastic waistbands. Sizes 5 to 7. Save!

Foam-Filled

THROW PILLOWS

Reg 1.98

88c

Soft, comfortable foam pillows ideal for living room couch, or as throw pillows anywhere. Save over half!

Trouser

CUFF HANGERS

Reg. 1.39 set

8 for 88c

Hold trousers neat and wrinkle-free by hanging from the cuffs. Don't miss out on this terrific value!

Pure Nylon Bristle

HAIR BRUSHES

Reg. 1.50

2 for 88c

4 different styles to choose from . . . 4 colors. Lucite handles, pure nylon bristles. All washable. Save!

Jumbo . . . Porta-File

STEEL FILES

Reg. 3.98

$2.88

10" deep, 12½" wide by 11⅛" high. Holds over 2,000 papers. In grey or green. Save over ⅓ on this value!

Beautiful Patterns in

STATIONERY-NOTES

Reg. to 1.00

2 for 88c

Boxed notes and stationery in many beautiful patterns. Make perfect gifts. Save!

Heavyweight . . . Soft

LUNCHEON NAPKINS

Reg. 1.49

88c

Box of 500 soft, moisture absorbent paper luncheon napkins. Clean, fresh, heavyweight. Don't miss this value!

New Patterns and Styles

CHRISTMAS CARDS

Reg. to 1.50

2 for 88c

A terrific selection of brand new patterns and styles only 2 boxes for 88c. Buy now and reap pre-season savings!

6-Tier . . .

6-BLOUSE RACKS

Reg. 1.39

88c

Holds 6 blouses neatly and securely. Free swinging arms. Saves closet space for bulkier garments. Save now!

CHARGE THEM ALL AT WAITE'S . . . STREET FLOOR

THE PONTIAC PRESS

Editorial Page

TUESDAY, SEPTEMBER 10, 1957

Another Cuban Revolt Reported Under Control

In early August and for the fourth time in less than a year, President FULGENCIO BATISTA has suspended the constitutional rights of Cuban citizens and imposed censorship on all news.

Information agencies are ordered not to discuss current events in Cuba and if they do, they are out of business. Universities have been closed for three years because education spells trouble for Batista. The army has charge of education and sergeants are Cuba's primary school teachers.

FIDEL CASTRO, the young rebel leader, has his headquarters in the Sierra Maestra. His support is drawn from the best elements in Cuban life and he has become the symbol of the struggle against the corrupt dictatorship of BATISTA.

★ ★ ★

Of Spanish, Negro, Chinese and Indian blood, BATISTA was a poorly educated army sergeant in 1933 when he rose to power after Dictator-President MACHADO was overthrown. For six years the sergeant plotted behind the scenes while six Cuban presidents came and went. But in 1940 BATISTA stepped into the presidency himself and built up an army which was loyal to its one time sergeant.

★ ★ ★

The Cuban constitution bars a president from succeeding himself. So in 1944 a friend, Dr. CARLOS SALADRIGOS, was BATISTA'S candidate and was badly beaten. BATISTA then went into voluntary exile at Daytona Beach from where he laid plans for his return in 1952.

Being advised by his supporters that he could not win in the approaching election, Batista seized power in a coup thereby nullifying democratic methods, and imposed police controls. In the 1954 election he had no opposition.

★ ★ ★

The forces against the President are respected political, business, professional and worker groups, as well as a part of the army which doesn't approve the actions of government generals. The army group well could be the deciding factor in ending BATISTA'S dictatorship.

So well suppressed is Cuban news that Americans on tour in Havana are completely unaware of the tense situation. They never see nor hear of the sandbags surrounding the palace nor the machine gun emplacements within the palace.

★ ★ ★

Long smoldering resentment of BATISTA'S blocking of democratic elections and of his brutal methods of suppressing opposition breaks out in sporadic fighting—the latest at the Port of Cienfuegos. Late reports say that this uprising has been smashed but it should be remembered that all news out of Cuba is strictly censored.

year is being poured into South America by our Government.

The idea is that each country expand its military establishment as a defense against Communism. The fact is that this assistance in most South American countries simply serves to strengthen anti-democratic dictatorships. This year's foreign aid bill again proposes the usual military assistance.

★ ★ ★

Secretary of the Treasury ANDERSON who is attending the 19-nation American economic conference in Buenos Aires, must have surprised his audience when he advised them to cut their military budgets to guard against inflation. This seems contrary to our own policy for since 1947 we have been urging military buildups of these areas.

★ ★ ★

A change in that policy seems to be indicated. Channeling our aid into further economic assistance would be a better way to defeat Communist infiltration and discourage internal and border disorders.

Tell It to Congress

Under the military assistance program between $30 and $40 million a

THE PONTIAC PRESS

Pontiac 12, Michigan

Trade Mark — Daily Except Sunday

Published from THE PONTIAC PRESS Building

HAROLD A. FITZGERALD, President and Publisher

RUSSELL BARRETT, Executive Vice President and Advertising Director

JOHN A. RILEY, Assistant Advertising Manager

HOWARD H. FITZGERALD II, Vice President and Business Manager

EARL M. TREADWELL, Circulation Manager

JOHN W. FITZGERALD, Secretary and Editor

O. MARSHALL JORDAN, Local Advertising Manager

ROBERT B. TARR, Managing Editor

GEORGE C. INMAN, Classified Manager

Entered at Post Office, Pontiac, as second class matter

MEMBER OF THE ASSOCIATED PRESS

The Associated Press is entitled exclusively to the use for republication of all local news printed in this newspaper as well as all AP news dispatches.

THE PONTIAC PRESS is delivered by carrier for 40 cents a week; where carrier service is not available by mail in Oakland, Genesee, Livingston, Macomb, Lapeer and Washtenaw Counties it is $12.00 a year; elsewhere in Michigan and all other places in the United States $20.00 a year. All mail subscriptions payable in advance. Phone Pontiac FE 2-8181.

MEMBER OF AUDIT BUREAU OF CIRCULATIONS

The Man About Town

Likes Our Ways

Chides This Column for Our Boosting Oversight

Ability: About which you should not brag until you can successfully fold a road map.

"You're a great Oakland County booster," writes

Mrs. Foster E. Felch

of Waterford, "but you've omitted one of its greatest resources. It is the friendly spirit of its people. We moved out here last year, after living in Detroit and other cities since our marriage in 1933. And never before did we find such wonderful people. It extends from the neighbors who gave us such a cordial welcome that didn't end with a first demonstration, to the stores where we do business. For the first time we are received with open arms into your school, church, social, civic and all other activities."

Almost locked out from going on that New York tour Monday were

Mr. and Mrs. Lorenz L. Vasbinder

of 118 Spokane Drive. They came to the Press office by taxi, on which the rear lock wouldn't open, and it was necessary to call a wrecker and take the car apart in order to get out their baggage.

The first article in the current issue of that supremely interesting publication,

Highways and Byways,

is about the new buildings of the

Oakland County Road Commission,

and plugs for tomorrow's open house there.

A morning glory vine is crawling all over the home of

Mr. and Mrs. Emmett Huser

of Auburn Heights. It is 22 feet long, has reached the apex of the roof and is embracing the television aerial.

Showing the makings of a good politician, eight-year-old

Cub Scout Tommy Fagg

of Birmingham wrote a letter to

Governor Cecil Underwood

of West Virginia, asking for a spoonful of the soil of that state, to complete his work for a merit badge. He finished his letter with, "If you do this, I'll campaign for you when you run for president." He got the dirt.

A reader who signs himself,

"Hard Luck Watcher,"

writes to remind us that this week we have the first Friday, the thirteenth, in 15 months. We get another in December.

Biggest apple reported to date is one of the Wolf River variety grown by

Harvey Cohlman

of Waterford. It is 16 inches around and weighs exactly one pound.

A forsythia bush that bloomed at the usual time last spring is again in a blaze of yellow glory in the yard of

Mr. and Mrs. Alex. Wasserman

of Walled Lake. It did the same thing last year.

Verbal Orchids to—

Mr. and Mrs. C. B. Taylor

of 2896 Watkins Lake Road; golden wedding.

Mr. and Mrs. William H. Fogle

of 925 Wagner St.; golden wedding.

Mr. and Mrs. Martin Hallsted

of Sylvan Lake; fifty-eighth wedding anniversary; also his eightieth birthday.

Ora J. Hilliker

of Oxford; ninety-sixth birthday.



Ejected! — and It Flies on Uncontrolled!

David Lawrence Says:

Court Shouldn't Regulate Schools

WASHINGTON — Letters from readers of these dispatches in recent months have asked this correspondent whether, in view of his criticism of the Supreme Court's decision of 1954, he himself believes in "segregation" in the schools.



LAWRENCE

An objective analyst of public affairs learns to subordinate his personal views to a dispassionate and impartial examination of the constitutional issues themselves.

★ ★ ★

This writer, for example, was born in Philadelphia and was educated in "integrated" public schools in Buffalo, N. Y., where one of the star athletes of the football and basketball teams was a Negro and was one of the most popular personalities in the school.

This writer recalls his friendship with him in those years and doesn't remember any untoward incidents involving Negroes ever occurring at the high school in question.

As for "integration" today, this correspondent has no personal objection to it and would not hesitate, if he were a student again, to enroll in an "integrated" school.

CRITICIZES COURT

Then why, it is asked, does the writer criticize the Supreme Court for declaring unconstitutional the state laws that deny Negro students entrance to public schools unless the races are separated?

The answer is that this correspondent firmly believes that the Supreme Court in its decision really violated the Constitution and actually accepted the doctrine that the Negro, despite his educational attainments in recent years, still feels "inferior" to the white man.

The decision is to be deplored because it is a reflection on the Negroes and constitutes an insult to all those who take pride in their color.

TALK GIBLY

Many people who talk glibly about the Supreme Court decision of 1954 have never taken the time to examine carefully what the court really did say.

In the first place, the Court declared that all previous cases in history were decided by the highest tribunal on the theory that, if equal facilities in education were provided, then there was no violation of the 14th Amendment, which says that there must be "equal protection of the laws" to all citizens.

The Court, moreover, in its 1954 decision said:

"We come then to the question presented: Does segregation of children in public schools solely on the basis of race, even though the physical facilities and other 'tangible' factors may be equal, deprive the children of the minority group of equal educational opportunities? We believe that it does."

NEGROES STIGMATIZED

But why should the Negro students be formally stigmatized as a "minority group"? In the city of Washington, for instance, the Negroes in public schools far outnumber the white children, and this is true of various other localities in the country. The Supreme Court, however, introduces an "intangible" factor as follows:

"To separate them (Negro pupils) from others of similar age and qualifications solely because of their race generates a feeling of inferiority as to their status in the community and may affect their hearts and minds in a way unlikely ever to be undone."

But will Negroes concede that mere separation from a certain school creates among them a feeling of "inferiority"? How can anyone with pride of color accept the idea? If such a concept is valid, isn't the "inferiority" intensified when Negro students discover that many private schools in the same community are increasing their enrollment of children by claiming a constitutional right to bar Negroes?

And is "inferiority" erased if the attitude of the white students toward Negroes or that of the Negroes toward whites during attendance at the "integrated" public schools continues to be one of alleged disparagement?

(Copyright, 1957)

Dr. William Brady Says:

Children Survive Atrocity of Operation on Tonsils

From the Great Smoky Mountains on the North Carolina — Tennessee border comes a news photo of five children from 6 to 11 year old who had survived the atrocity, at least for 24 hours.



DR. BRADY

The "hospital" where the atrocity was perpetrated is mentioned in the newspaper item — rates reasonable, cuisine unsurpassed — but oddly enough there is no clue to the identity of the ever-ready operator and the only humorous touch the newspaper added to the picture is the caption: Look, No Tonsils.

It is not improbable that one or even two of those children had sufficient obstruction of breathing or involvement of hearing or middle ear infection to warrant surgical removal of the obstruction — tonsillotomy.

This is a minor operation, comparable in every respect with extraction of a tooth; and so it may be done at home or in the doctor's office, under local anesthesia or none.

Tonsillectomy, on the other hand, is a major operation, with all the hazards of other major operations, including those of deep anesthesia, hemorrhage, shock, cardiac arrest, atelectasis (collapse of any portion of the lung), post-operative pneumonia and lung abscess.

Tonsillotomy means merely cutting or lancing tonsil — "clipping," instantaneously slicing off the obstructing portion. The instrument which does this is called tonsillotome.

DISSECTION OF THROAT

Tonsillectomy means dissection of the throat to an extent sufficient to remove every bit of tonsil tissue — as though tonsil tissue were malignant. At least that's what it purports to do. As a matter of fact in most instances more or less of the tonsil remains in the throat after the atrocity is finished.

This is not just my allegation. It is the concensus of several recognized authorities who have reported their finding in medical literature. And not only that.

Pathologists examining what the ever-ready operators remove in their misguided zeal to "get every bit of tonsil" find pieces of throat muscle estirpated along with the tonsil. This hazard is of interest to singers, actors, speakers.

★ ★ ★

The only answer this charge is likely to elicit is a groan! Well, here we go again, harping on the same old theme.

Yes, yes, I know. I am well aware that a lot of ever-ready operators would be happier if I'd pack up my harp and retire to the Great Smokies.

Signed letters, not more than one page or 100 words long pertaining to personal health and hygiene, not disease, diagnosis, or treatment, will be answered by Dr. William Brady, if a stamped, self-addressed envelope is sent to The Pontiac Press, Pontiac, Michigan.

(Copyright 1957)

The Country Parson



"We must not leave the world just as we found it—even a cornstalk doesn't do that."

Case Records of a Psychologist

Dr. Crane Defends His Position

Tom's charges are so illogical that any high school debater would push them aside as irrelevant and unsound. Can you imagine the type of training which your college youth obtain under such unscientific Ph.D.'s? They were motivated primarily by jealousy and greed but that still does not excuse their juvenile fallacies in logic.

By DR. GEORGE W. CRANE

Case V-386: Tom F., is the young Mental Hygiene employe whom I quoted yesterday as using Marc Antony's technique in trying to belittle me before my newspaper fans in Burlington, Iowa.

★ ★ ★



DR. CRANE

"Although Dr. Crane did brilliant work as a younger man," Tom is reported to have stated, "he threw over his ideals and professional ethics to turn a fast buck.

"He's been read out of the professional societies for unethical conduct."

CHERCHEZ LA FEMME

The French police use the motto "Cherchez la femme," which means broadly, "Seek the underlying motive."

Tom apparently gave no evidence at all to show where I threw over my ideals, unless it was to intimate that any scientist who writes for a newspaper is unethical.

That is patently false, since newspapers are the greatest educational agents in the land for most of our people after the age of 18.

Many famous scientists write daily newspaper columns, although they are usually subjected to similar backbiting and "sour grapes" attacks.

But consider Tom's final charge. It is false; yet he parrots it as do many other unscientific psychologists.

I belong to Sigma Xi, the highest scientific body in the land. And I am also a member of the American Medical Association, Illinois Medical Society, etc.

What Tom is trying to indicate is the fact that last year I was called on the carpet by some jealous "white rat" psychologists, who have been charging that I use two-syllable words instead of five-syllables and thus let you readers understand the psychology which they hide from you.

One of their unvoiced but major gripes, moreover, is the fact that I can outbid them in college degrees.

If you ever played poker, you know that two pairs beat one pair. Well, my critics are usually laboratory psychologists of meager contact with the general public's practical dilemmas.

They also hold only one doctor's degree, namely, the Ph.D.

★ ★ ★

So they feel jealous because I have two doctor's degrees, namely, the Ph.D. and the M.D. Psychologists often are envious of M.D.'s.

So they trumped up some vague accusations against the publishers of my college textbook and then tried to make me "guilty by association."

Here is one of their major charges: "Your publishers intimate that you are still teaching at Northwestern University because a picture in one of their advertising brochures bears the label 'Dr. Crane teaching one of his classes at Northwestern' and you aren't teaching there now."

By the same illogic, we must insist that George Washington is still surrounded by the ice floes on the Delaware River because the caption for that famous picture also reads, "Washington Crossing the Delaware."

Apparently, our "white rat" psychologists need a course in grammar so they can learn that a present participle doesn't continue into the indefinite future!

Their second major accusations again named me but was actually levelled at my publishers.

Those "white rat" psychologists said my publishers claimed that Dr. Louttit "is using Dr. Crane's textbook" because of his endorsement below.

"I would unhesitatingly recommend it (Dr. Crane's textbook) for applied courses and especially where the students have had only a limited previous amount of psychology."



Can you readers see any evidence in that quotation that even remotely implies Dr. Louttit "is using" Dr. Crane's textbook now?

Yet this juvenile type of reasoning formed the basis of all the charges accusing me of "unethical conduct." It is to laugh!

Don't let your college youth study under such biased psychologists for they don't even understand the rudiments of logic or science.

Always write to Dr. George W. Crane in care of The Pontiac Press, Pontiac, Michigan, enclosing a long 3c stamped, self-addressed envelope and 20c to cover typing and printing costs when you send for his psychological charts and pamphlets.

(Copyright 1957)

Voice of the People

Resident Seconds Editorial About Pontiac Motor Men

Before leaving for Florida, I want to take this opportunity to express my appreciation for the splendid editorial September 31 in The Press on our good friends, Harry Klingler and Ben Anibal.

Having lived in the city so many years, I fully realize these men have had a great deal to do with the building and growth of our Pontiac, Michigan. These men took over when the Pontiac Motor sales were at a low ebb and it was through Mr. Klingler's salesmanship and Ben Anibal's design that brought a new high to the sales of the Pontiac automobile.

I'm glad that through your editorial the memory of these fine men will not be forgotten.

Nelse S. Knudsen

Offers Sure Way to Have Bad Child

If you want your child to get a mark of three or four in citizenship at school and be the worst acting child in a classroom, I can tell parents what to do. Agree with your child that teachers are crazy, stupid and always wrong. Teach them to talk back with no respect. Teach your child the school system and everybody in it is ignorant. This is a money-back guarantee.

Parent of Three Children

'How Can People Be So Biased?'

I'm a girl 18 and can't understand how people can be so prejudiced. After reading about people of Little Rock refusing to let Negroes enter "white" schools, I was really disgusted with the white race.

What country is this, anyway? I was always taught that all men are created equal. Didn't God create us all?

It's beyond me how Gov. Faubus can be part of the U.S. government. I just hope that never happens in Michigan. I think we have better sense

White Friend of All Negroes

Reader Questions Police Suspension

What kind of an axe is being ground in the suspension of Emery and Meggitt from the police force? Why all this fuss? Surely this isn't the first time a prisoner has escaped from the police.

They made a mistake in letting the man out of their sight, but it was a petty mistake. We though policemen are suspended for serious mistakes. Is someone out to get them?

We heard that each suspension case brought to trial costs taxpayers about $4,000. Is it worth it for such a small mistake? One of the officers has been on the force 11 years. If that's the most serious mistake he's ever made, we'd say that's pretty good service.

Questioning

Appreciates Traffic Police

Late Friday afternoon when traffic started getting extra heavy, the City put two officers at Saginaw, Orchard Lake and Auburn. The force should be commended for this service, as it was badly needed.

Down Town

Another Prefers Women in Home

The community would be a lot better off if women didn't work. Few women can do justice to their home and its responsibilities after eight hours of work outside. A healthy by-product would be the lessening of juvenile delinquency in the community.

Mother Who Knows

Gets In First Bid for Miss America

I go for that new Miss America. Do you think she would be interested in a young man 23, now earning $85 a week, who has a '55 Pontiac, an apartment big enough for two, an engagement ring once used and a dog that's having pups in November? If so, I can spare her a lot of time.

Eager

Adds Her Opinion About Downtown

I would like to add my two cents' worth about the looks of downtown Pontiac. There are apartment houses near Saginaw street that have been badly in need of paint for almost 30 years. Other buildings are a disgrace. Several stores on North Saginaw could stand cleaning up. I don't like to see untidyness.

Mrs. H. W.

Letters will be condensed when necessary because of lack of space. Full name, address and telephone number of the writer must accompany letters but these will not be published if the writer so requests unless the letter is critical in its nature.

Portraits

By JAMES J. METCALFE

I always prayed that I would meet . . . Someone as sweet as you . . . Someone who would be really kind . . . Sincere and good and true . . . And then my prayers were answered, as . . . I gazed into your eyes . . . And it was obvious that there . . . Was not the least disguise . . . And having found you, dearest one . . . I said another prayer . . . That I could take you in my arms . . . And keep you in my care . . . God granted that petition too . . . When we became as one . . . To share the wonders of this life . . . Beneath the moon and sun . . . And now each day the prayer I say . . . Is one to help me be . . . As wonderfully devoted as . . . You always are to me.

(Copyright, 1957)

Furculo Maps Arbitration Plan

Massachusetts Leader Would Use Method in Little Rock Row

BOSTON (AP)—Democratic Gov. Foster Furculo found conciliation the road to success in settlement of two serious labor disputes in Massachusetts last month.

★ ★ ★

He proposed the same plan — arbitration — to try to reach a settlement of the integration row in Little Rock, Ark., where National Guards have been called out in the weeklong struggle between state and national governments.

Arkansas Gov. Orval Faubus, a Democrat, accepted the plan, which he said had great possibilities, not only in his specific case, but also in the general integration problem.

Gov. Furculo tried conciliation twice — and won both times — last month in his home state.

In the first case some 1,000 drivers and mechanics of the Eastern Massachusetts Street Railway were on the eve of a strike which would have left some 70 communities stretched across the state without any public transportation.

Gov. Furculo first persuaded the busmen to postpone the strike date, and a few days later was successful in talking the bus company management into accepting a compromise of a dispute over a pay raise.

★ ★ ★

Gov. Furculo was equally successful at the end of August when he persuaded striking mailers to agree to arbitrate their wage demand which had closed six of Boston's daily newspapers for three weeks, idling 5,000 newspaper workers.

Until the governor stepped in the mailers, who numbered less than 300 of the newspaper workers, had been adamant in their opposition to arbitration.

★ ★ ★

Gov. Furculo used the same language in his talks to management and union men in both disputes.

He told both that neither side could hope to win all that each wanted.

Instead, he said, their disputes would eventually reach a settlement, but only when they arrived at "a reasonable compromise, reached by reasonable men."

★ ★ ★

It was exactly that, the governor's aides said today, which he had in mind when he proposed to Gov. Faubus yesterday that the Arkansas row be handled over to a bipartisan committee of governors for solution.

Gov. Furculo is in the ninth month of his first two-year term as governor of Massachusetts.

13 Die of Encephalitis

SEOUL (AP) — Thirteen persons, mostly children, died of encephalitis (sleeping sickness) since an outbreak two weeks ago in four southern provinces of South Korea, health authorities said today. A total of 50 were stricken.

GENTLE LAXATIVE ANTACID

TAKE PHILLIPS' MILK OF MAGNESIA TONITE

WAKE UP FRESH FULL OF LIFE

PHILLIPS' MILK OF MAGNESIA

Prompt FREE Delivery

PRESCRIPTIONS PROFESSIONALLY PERFECT PROPERLY PRICED

PERRY DRUGS

East Blvd., Corner of Perry

FE 2-0259

(Advertisement)

NEW Rx FIGHTS ASTHMA

Sufferers now escape much severe wheezing, sneezing, coughing and difficult breathing during recurring attacks of Bronchial Asthma, Hay Fever and Bronchitis by taking New Improved, Wonder-Working MENDACO. Quickly helps combat allergy, relax bronchial tubes, remove choking phlegm. Thus aids freer breathing and sounder sleep. Get MENDACO at druggists. Money back guarantee.



OUT OF THE PAST — The Pepiot family of West Middleton, Ohio, looks like they're dressed for a Hollywood production, but it's all part of the National Rifle and Pistol Match show held there. Mrs. Pepiot won the prize for the best female costume; and her husband, Colt, and son look as if they deserve awards.

United Press Photo

New Mexico Chief Is Held 'Prisoner'

SANTA FE, N.M. (AP) — Bipartisan control in the New Mexico statehouse has made Republican Gov. Edwin L. Mechem a captive within his state's borders.

The other figure in this political drama is Secretary of State Natalie Smith Buck, a Democrat. Since Lt. Gov. Joseph M. Montoya was elected to Congress last April, Mrs. Buck becomes acting governor when Mechem leaves the state.

She has said that if she were acting governor she would not hesitate to make an appointment to fill any vacancy which might arise in major state jobs.

Suddenly there has become evident a marked disposition on the part of the governor to stay within the confines of New Mexico.

Police End Hunt for Human Body in Garbage Cans

DETROIT (AP) — No longer are police poking through garbage cans in search of a dismembered body.

The three-day search in suburban Lincoln Park ended yesterday when officers decided there was no body to go with the hand Joseph Barta, 17, deposited in a garbage can.

★ ★ ★

Another teen-ager found the hand and police turned it over to Dr. Robert Sillery, Wayne County medical examiner. He said it looked like a hand, but couldn't say if it was human.

The search began. Finally, Barta's mother called police to say she heard of the search over the radio and that her son had thrown away a skinned bear's paw she told him to get rid of.

★ ★ ★

The youth got the paw from a taxidermist. Police confirmed a bear paw looks like a human hand when skinned.

Emigration from Denmark increased considerably during the past year, mostly to Canada, Australia and New Zealand.

Keg Loop Needs Teams

There is an opening for two teams in the 860-average house league currently being organized at the B & M Recreation bowling lanes in Walled Lake.

A rattlesnake's top speed is about 3 miles per hour, no faster than a man can walk.

Believes Prevention Possible

Doctor States Alcoholism Has a Biochemical Basis

NEW YORK (INS)—Dr. Roger J. Williams, president of the American Chemical Society, said today he and associates "believe we have found the biochemical basis of alcoholic craving."

"Better yet," he added, he believes the chemists have found "the way it can be prevented or abolished."

Dr. Williams gave his presidential address to the American Chemical Society at the opening of its 132nd national meeting in New York City.

He discussed progress in alcoholism research at the University of Texas Biochemical Institute, of which he is director, and he declared:

"Alcoholism as a disease demands attention. . .

★ ★ ★

"It is my judgment, based upon experience and realistic appraisal, that most alcoholics who will cooperate can be greatly benefited now, and that the craving can be abolished more and more effectively in all, as the result of further research.

STUDY BODY CHEMISTRY

The alcoholism work at the University of Texas is an outgrowth of studies on "Biochemical Individuality," or the wide differences in body chemistry found among individuals.

★ ★ ★

Dr. Williams acknowledged there are psychological as well as biochemical factors that predispose some persons to alcoholism. Explaining biochemical factors, he said:

"Eating food, drinking water or drinking alcohol do not take place on the basis of reasoned needs. We eat food because we are hungry; we drink water because we are thirsty.

"When an alcoholic chooses alcohol, he has an inner urge which we believe is akin to hunger and thirst. There is evidence that the hypothalmus of the brain is the seat of such appetites and cravings, and it seems likely that in alcoholics this portion of the brain has a deranged metabolism."

★ ★ ★

He added, "It is our idea, for which we have a large amount of evidence, that in alcoholics the appetite-regulating center in the brain becomes malnourished and, as a result, becomes easily poisoned by alcohol or its metabolic products."

He said that the appetite-regulating center in potential alcoholics apparently has different nutritional needs. Thus when he drinks, the alcohol in quantity crowds out of the diet wholesome foods, the appetite center becomes "deficient and he develops an abnormal craving."

Dr. Williams likened the alcoholic to a "diabetic who, though he cannot metabolize sugar properly, has an intense craving for it."

The chemist added:

"Thousands of alcoholics have found that by supplementing their diets, their craving for alcohol is lessened or may disappear entirely."

3,200 Freshmen Due at U. of M.

University Enrollment Expected to Hit Peak of 23,700

ANN ARBOR (AP)—A total of 3,200 freshmen will appear on the University of Michigan campus Friday to begin their college careers.

★ ★ ★

By the time the upper classmen arrive to start Sept. 19, the university's enrollment is expected to reach an all-time high of 23,700 students.

The frosh and 4,000 transfer students will undergo a thorough college indoctrination in the week preceding classes for the first time.

As usual for the newcomer, the experience will be hectic. Much of the time he will be standing in a line. He'll be oriented, registered, tested, photographed, counseled, X-ray and confused.

Registration starts Saturday.

★ ★ ★

Old students will scurry around in their free time in the endless search for housing. The shortage is acute in Ann Arbor. The residence halls can accommodate only 6,800 students, about a third of the university's population.

In addition, there are student apartments for 550 married students. All the freshmen will live in dormitories unless residing with their parents.

Honored Guest Gives Gifts Out at His Party

DETROIT (AP) — This time the honored guest turned the tables—he pulled out gifts for fellow workers who came to his retirement party.

★ ★ ★

Courtley Lightfoot, a 55-year-old mail carrier with 35 years of service in suburban Garden City, gave his colleagues shoe shine kits and dog candy.

They gave him a lounge chair.

Have Family Fun, Sports Car Fun in the Economical SILVER HAWK V-8



This unique automobile combines fun for the family with the pleasure of driving a car with sports car feel and styling. The economical Silver Hawk V-8, companion car to the supercharged Golden Hawk, performs like a thoroughbred, corners with the roadability of a sports car, and offers your passengers relaxed, comfortable travel in its spacious, beautifully appointed interior.

And, the Silver Hawk actually costs *less* than many low priced cars. Yet, it offers *more* driving fun and *more* distinctive, handsome styling for the money.

See for yourself! Test drive a Silver Hawk V-8 or the Six—at your Studebaker-Packard dealer—today!

THE SUPERCHARGED GOLDEN HAWK ... the pace-setter in style and engineering.



For the best car values ever . . .

Studebaker-Packard CORPORATION

Where pride of Workmanship comes first!

Koss & Printz Motor Sales
7675 Highland Road. OR 3-5200

Mazurek Motor Sales
245 S. Blvd. E. FE 4-9587

GEORGE'S - NEWPORT'S

YOUR QUALITY STORE OF FAMOUS BRANDS

DOUBLE RED STAMP DAY

WEDNESDAY

Use Our CREDIT TERMS

You always get more for your money at Georges and get twice as many stamps Wednesday, too. Take up to 6 months to pay.

Use Our CREDIT TERMS



13.50

No help needed

your new Perma-lift bare-back Coquette

Hooks in Front, so quick...so easy

Happy days ahead—nevermore need you twist and turn and contort yourself to hook those old fashioned back fastenings. This new "Perma-lift"* Conquette hooks in front-quickly easily. And these dainty little hooks will never show through your sheerest dress. Come in for a fitting today.

Style No. 93—This Bare-Back Coquette is ideal for all chic new fashions. "Exclusive Criss-Cross"* design keeps the bra securely in place, and Magic Insets guarantee lasting, lovely uplift. In lovely Dacron, $13.50.

Perma Lift Garter Belts ..... 2.00 to 3.95
Perma Lift Girdles ..... 5.00 to 13.50

Be Fitted By Our Experts W. Dupuis M. Denton

See Our Complete Selection of Perma-lift Bras, Girdles and Garter Belts



2.50

Be lovely, yet natural in Perma-lift's molding, uplifting new cotton bra

Add a lift and lilt to your appearance. "Perma-lifts"* flattering new bra puts you in beautiful shape for Fall's fashion finery. Magic Insets, designed in each cup, subtly, somfortable lift you—mold you so naturally-and this firm support can't be rubbed or scrubbed away—ever! For wonderful separation, smooth side and diaphragm control, ask for Style 131 in cool, crisp cotton today—only $2.50

Other Perma Lift Bras ..... 2.00 to 10.00

Georges Newports

74 No. Saginaw

We Give Holden Red Stamps

TURN TO PAGE 10 FOR THE BEST BUYS IN FOOD . . . TOM'S, 888 ORCHARD LAKE RD.

Polish Worker Raps 'Stealing'

Complains to Red Paper

VIENNA (AP) — A Polish worker wrote a bitter complaint to the Communist newspaper Dziennik Polski in Krakow.

"Everybody steals and everybody knows it," he said.

"The only reason we keep working for our poor wages is that a job gives us a chance to steal something from time to time."

Facts published by Communist party organs in self-criticism show a wave of thievery and corruption is sweeping Russia's East European satellites and, to a certain extent, Russia itself. People steal to keep themselves and their families alive in a threadbare economy.

The complaints have recently become so numerous that a Western embassy here has made a 25-page collection of excerpts from Communist papers titled "Corruption in East Bloc Countries."

Things have got so bad in Bulgaria, for instance, that Sofia papers recently announced four executions by firing squads of bookkeepers and managers of warehouses caught stealing. This brought to at least 10 the number of executions officially announced in Bulgaria for these offenses.

★ ★ ★

In Czechoslovakia, the party daily Rude Pravo said thievery and corruption is so widespread that "people are accepting it as an established and incorrectable fact."

ON LAND OR SEA — The Cincinnati Fire Department has the answer on how to get to a river-front fire in a hurry. Fireboat No. 1, below, is an amphibious vehicle which has wheels for land travel and propellers for movement in the water. At right, the fireboat is being tested in the Ohio River, near the suspension bridge which connects Cincinnati and Covington, Ky. Recently Cincinnatians were startled to read in a local paper that their "fireboat" had been involved in an accident while parked on River Road. Maybe the motorist who hit it thought it was a mirage.



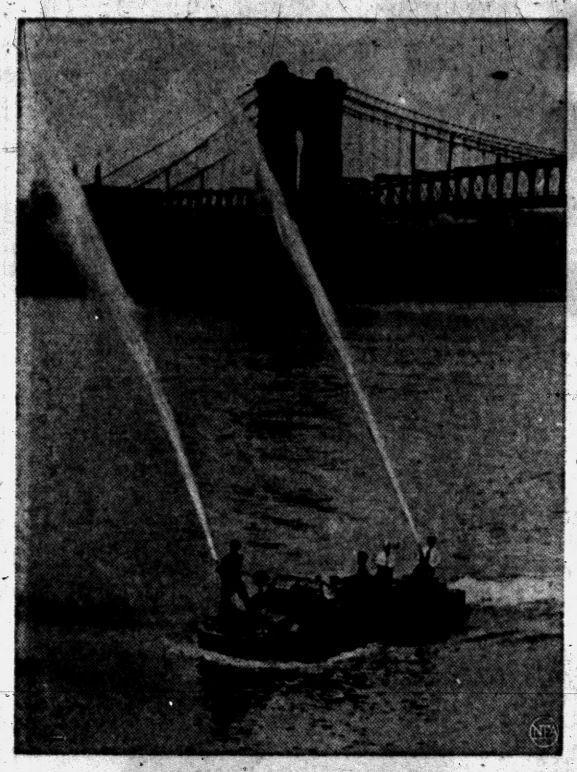

Approve School Bonds

DETROIT (AP) — Two suburban communities voted Monday to increase their expenditures for schools. Harper Woods votes approved a three-mill increase for operational expenses, 1,196-656. Fraser school district voters approved a six-and-a-half-mill levy for operational expenses 396-348 and an $800,000 bond issue for school construction, 392-337.

The last of the British Royal Airforce waterborne fighting aircraft, the Sunderland, has been retired. In World War II the German U-boat commanders called it the "Flying Porcupine" because it carried so many guns.

(Advertisement)

WAKE UP RARIN' TO GO

Without Nagging Backache

Now! You can get the fast relief you need from nagging backache, headache and muscular aches and pains that often cause restless nights and miserable tired-out feelings. When these discomforts come on with overexertion or stress and strain — you want relief — want it fast! Another disturbance may be mild bladder irritation following wrong food and drink — often setting up a restless uncomfortable feeling.

For quick relief get Doan's Pills. They work fast in 3 separate ways: 1. by speedy pain-relieving action to ease torment of nagging backache, headaches, muscular aches and pains. 2. by their soothing effect on bladder irritation. 3. by their mild diuretic action tending to increase output of the 15 miles of kidney tubes.

Find out how quickly this 3-way medicine goes to work. Enjoy a good night's sleep and the same happy relief millions have for over 60 years. Ask for new, large size and save money. Get Doan's Pills today!

WORRIED OVER DEBTS?

If you are unable to pay your payments, debts or bills when due, see MICHIGAN CREDIT COUNSELLORS and arrange for payments you can afford, regardless of how much or how many you owe.

NO SECURITY OR ENDORSERS REQUIRED
ONE PLACE TO PAY
Member American Association of Credit Counsellors

"Let 9 Years of Credit Counselling Experience Assist You"
Hours: Daily 9 to 5. Wed. and Sat. 9 to 1. Evenings by App't.

MICHIGAN CREDIT COUNSELLORS
4615 E. Saginaw FE 5-0456 Above Oakland Theater

(Advertisement)

How to Reduce Painful Swelling of Piles —with home medication

IN DOCTOR'S TESTS, NEW STAINLESS FORMULA WITH AMAZING ANESTHETIC ACTION STOPS PAIN INSTANTLY!

An amazing new, stainless compound has been developed to relieve torture of simple piles at home. Called stainless Pazo* it does far more to relieve suffering! Clinical studies prove it.

In these doctor's tests, Pazo brought both internal and external relief! Instant relief for patient after patient!

Many who suffered with piles for years now enjoy real comfort! No other preparation offers such proof of prompt relief! Here's why.

This remarkable Pazo formula combines 6 medically-proved ingredients, including Triolyte, not contained in any other leading pile preparation. This amazing substance has a remarkable *anesthetic* action that stops pain and itching *instantly*... while the medication goes to work reducing swelling. Results guaranteed or money refunded by maker.

Get sensational new stainless Pazo®. Won't stain clothes. Modern suppositories or ointment are now available at druggists.

PAZO SUPPOSITORIES OR OINTMENT

*Trademark of Grove Laboratories, Inc. Ointment and Suppositories.

DR. HENRY A. MILLER
7 North Saginaw Street
Optometrist
Phone FE 4-6842
"Better Things in Sight"
Open Friday Evenings



Closed Wednesday Afternoons

TURN TO PAGE 10 FOR THE BEST BUYS IN FOOD . . . TOM'S, 888 ORCHARD LAKE RD.

Corn, Callous, Bunion Pain Stops Fast



No waiting for action when you use Dr. Scholl's Zino-pads. They give fast *nerve-deep* relief . . . ease new or tight shoes . . . stop corns, callouses *before* they can develop . . . remove corns, callouses in a jiffy. Try them! At Drug, Department, Shoe, and 5-10¢ Stores.

Dr Scholl's Zino-pads

Numerous Groups Argue Over Tolls for Seaway

WASHINGTON (AP) — The administration of the St. Lawrence Seaway Development Corp., says a toll-free seaway is not the intent of Congress.

Congress specified the seaway be self - liquidating, said Lewis G. Castle, and that means any proposal for a government subisdy or a toll-free seaway would not conform to the intent of the legislators.

REPAY ALL COSTS

He said the mandate from Congress was to repay all costs in ful.

Castle was on of several persons appearing yesterday to argue the question of tolls on the proposed seaway before the U.S. Toll Committee.

Sharply diverse views were given as to whether tolls should be set high enough to pay off in 50 years the 104-million-dollars U.S. cost of the giant project.

PAY BILL

Representatives of railroads, Atlantic Coast ports and allied interests argued that the charges should be high enough to pay the full bill.

Rrepresentatives of various inland ports, potential users and Great Lakes shippers, pointing to the need to lure shipping traffic to the seaway, contended tolls should be moderate.

When Congress authorized the 27-foot-deep international waterway to bring ocean-going vessels into the Great Lakes, it specified that the project be self-liquidating.

The U.S. Toll Committee represents the St. Lawrance Seaway Development Corp., which is building the U.S. portion of the project.

Castle said the seaway may show a book deficit during its early years of operation. But, he added, mounting volume soon would put the seaway in a position to begin retirement of the loan obtained from the federal government.

ASKS LOW TOLLS

Frazier Reams, representing the Toledo-Lucas County Port Authority, recommended that low tolls be set at the outset and that graduaed increases be set for later years.

Reams said seven presidents had advocated building of the seaway and he was sure they would not want it to be made useless because of too high tolls.

Roger H. Gilman, director of port development of the Port of New York Authority, said in establishing tolls (1) a basic charge should be made against the ship regardless of the cargo carried and (2) a charge should be based on the actual tonnage carried.

A statment from the Virginia Ports Authority said it was in full accord with the mandate of the law that the seaway be constructed and operated on a self-supporting basis.

Burton N. Behling, representing the Assn. of American Railroads, said that from the standpoint of sound economy and good faith, as well as requirement of law, the seaway corporation can do no less than set tolls high enough to pay full costs.

N. R. Danielian, president of the Great Lakes-St. Lawrence Assn., and chairman of the Users Committee on St. Lawrence Seaway Tolls, said his committee believes a single toll should be charged by the United States and Canada.

Lydon Spencer, president of the Lake Carrier's Assn., said his organization always has opposed tolls on navigable waters of the United States. He said he realized, however, that to get Congress to authorize the project it was necessary to require tolls. He said that requirement did not seem unnecessarily severe.

Spencer suggested that bulk materials like grains and ore be given as low rates as possible. Such cargo constitutes about 80 per cent of present Great Lakes shipping.

J. R. Frith, president of the Lake Coal Division of the M. A. Hanna Co., Cleveland, said he favored a system of tolls on the basis of tons of cargo carried. He opposed any system based on the measurement of the vessels carrying the cargo.

Ignatius C. Goode, traffic manager of the Port of Boston Commission, said the interest of the the Boston area lies in the level of tolls to be charged.

Goode said tolls on some goods should not be set so low as to unfairly attract commerce to the seaway. He said Boston must object to any subsidy which would merce away from the Port of Boston.

William Fowler, vice president of Youngstown Sheet and Tube Co. and chairman of the Traffic Committee of Iron Ore Co., Canada, said a toll should be based solely on the weight of cargo.

James W. Davis, representing the Maryland Porth Authority and speaking also as president of the North Atlantic Ports Assn., said tolls should be high enough to pay full costs.

Shiny Metal Hits Suburb

PHILADELPHIA (AP) — If you like your tinfoil shredded, showery and straight from the sky, come to suburban Philadelphia. That is where the strange arrival of the shiny metal — apparently from the sky — has aroused both curiosity and complaint. There has been no explanation and no one yet to blame.



THE GENTLE SEX? — Sporting a sweet feminine smile, Margaret Blohm tries to unscrew the foot of the male she's subdued, much to the amusement of other members of the so-called gentle sex. The villain is Maj. Einar Thunander, risking life and limb to teach jujitsu to the girls, who are in training to become policewomen in Stockholm, Sweden.

714 Community Nat'l Bank Bldg.
Phone FE 4-1568-9

BAKER & HANSEN

Richard H. DeWitt Res. FE 5-3793
Donald E. Hansen Res. FE 2-5513

Homeowners' Policies

Accident Insurance
Automobile Insurance
Liability Insurance
Burglary Insurance
Fire Insurance
Life Insurance
Plate Glass Insurance
Bonds—All Types

Tenants' Policies

"Applause is the spur of noble minds, the end and aim of weak ones."
—C. C. Colton, 1820

THE COMMUNITY NATIONAL BANK

Pays 2½% Year on SAVING CERTIFICATES

Deposit your surplus savings or investment savings at any one of our 8 convenient banking offices.

F.D.I.C. Member

Community National Bank OF PONTIAC

Kisses go good by telephone



When you can't be with her because she's miles away, the *next* best thing is a Long Distance call. You can call places a day's drive away for less than a dollar.

Michigan Bell Telephone Company

Check the Score...

BEFORE you buy any new car, take a close look at an Oldsmobile "88"... the Rocket that's easily within your reach!



AFTER you check the "88" feature for feature... you'll discover more luxury... more comfort and safety... more power for your money! Now's the smart time to get out of the ordinary ...into an Olds! Remember... there's a Rocket for every pocket!

Coming Soon! "THE BIG RECORD", Starring PATTI PAGE! Every Week on CBS-TV!

OLDS gives you more!

SEE YOUR AUTHORIZED OLDSMOBILE QUALITY DEALER NOW!



SAFETY GLASS — Rear-view mirrors combined with traffic lights is the latest safety innovation in Ghent, Belgium. Mounted at dangerous intersections, the mirrors are designed to give motorists and streetcar operators a large and easily seen view of traffic as they swing out to turn the corner.

Gas Sales Up in Canada

TORONTO — Sales of natural gas in Canada in 1956 rose to 144,000,000 cubic feet, an increase of 22 per cent over 1956.

(Advertisement)
Now Way Quickly Stops
Bleeding Piles
And Yet More Remarkable

Very seldom has any of the many thousands who have used it ever reported any further bleeding, soreness, etc., even years afterwards. This marvelous, simple, pleasant drug is called RECTORAL. A tablespoonful after meals and at bedtime for a few days is all you do. No grease. No mess. Doctors are amazed. No prescription is now needed. Obtainable at

Kinsel's; Simm's; Thrifty; J-V; Dunsmith's; Cole's; Lou's; Quality; Slankster & Jones; Keego Drug, Keego Harbor; Aris, Drayton Plains; Horst's, Auburn Heights and most drug stores everywhere

This child is
SCHEDULED TO BE AN ORPHAN —TOMORROW!

This little girl—and too many others like her—may lose her father or mother, or both, in a traffic accident tomorrow. Last year alone, 40,000 men, women and children died on our highways. *Most of these deaths can be prevented*—with your cooperation.



BACK THE ATTACK ON TRAFFIC ACCIDENTS

Here's how you can help:

1. Drive safely, courteously yourself. Observe speed limits, warning signs. Where traffic laws are obeyed, deaths go DOWN!
2. Insist on strict enforcement of all traffic laws. They work for you, not against you. Where traffic laws are strictly enforced, deaths go DOWN!

Support your local Safety Council

Published as a public service by The Pontiac Press in cooperation with The Advertising Council and the Newspaper Advertising Executives Association

Here's What Civil Rights Law Does for You

WASHINGTON (AP) — The civil rights bill signed into law Monday by President Eisenhower at his Newport, R.I., vacation headquarters sets up a six-member commission to make a two-year study of the civil rights field.

The bill provides broad new powers to enforce voting rights, and provides for an assistant attorney general to head a civil rights division in the Department of Justice.

★ ★ ★

It also repeals a Reconstruction era law which authorized a president to use troops to enforce court orders in civil rights cases.

Key provision in the bill is the one arming the attorney general with authority to obtain federal court injunctions against illegal interference with the right to vote.

★ ★ ★

However, some of its sponsors feel that the work of the commission also will be highly important.

The voting rights section empowers the attorney general, with or without the consent of the victim, to seek an injunction "whenever any person has engaged or there are reasonable grounds to believe that any person is about to engage in any act or practice which would deprive any other person" of his right to vote.

★ ★ ★

As submitted by Eisenhower there would have been no right of jury trial in contempt cases growing out of failure to comply with such injunctions.

Congress amended the bill to establish a qualified jury trial right, but only in cases of criminal contempt.

Criminal contempt applies where the judge is punishing a defendant for violation of an injunction.

No jury trials are provided in the bill in civil contempt which is used in cases where the judge seeks to force compliance with his orders.

★ ★ ★

Most lawmakers said that the civil contempt procedure could be used in the great bulk of voting rights cases. An example would be in the jailing of a local registrar by a judge until the official agreed to obey the court's order to register a Negro voter.

Even in the criminal contempt cases covered by the bill, there need not be a jury trial at the outset.

But if the judge decides to impose a fine of more than $300 or a sentence of more than 45 days after convicting a defendant in such a case, he must allow a new trial with a jury if the defendant requests it.

★ ★ ★

As the administration bill first was introduced, it provided for the federal court injunction weapon to enforce a broad variety of civil rights, not only the right to vote.

The Senate struck this out and the House concurred. Southerners called this the "most vicious" provision of the bill, claimed it could be used to wipe out segregation in schools, swimming pools, hotels and all public places.

The commission established in the bill would have six members, not more than three from either major political party, named by the president and confirmed by the Senate. There also would be a full-time staff director appointed by the president and confirmed by the Senate, and paid $22,500 a year.

★ ★ ★

The bill directs the commission specifically to investigate written allegations of denial of voting rights, as well as to collection of general information on denial of equal protection of the laws.

The agency has the subpoena power, and can hold open or closed hearings.

The commission is required to submit its final report and recommendations two years after the date the bill is signed.

★ ★ ★

Sponsors of the bill said they believed Eisenhower could use his emergency funds to get the work of the commission started before Congress returns in January. They also stated a belief that recess appointments of the members would be legal, so that the commissioners could begin their task without waiting on Senate confirmation.

Congress amended the bill to exempt press, radio and television reporters from penalties for unauthorized disclosure of confidential proceedings before the commission.

Kishi Starts Furor Using Chrysler, Not His Toyopet

TOKYO (INS) — The question of Prime Minister Nobusuke Kishi's choice of automobiles aroused a torrent of criticism yesterday in Japan's three largest newspapers.

Kishi took a weekend trip in a government-owned Chrysler instead of his recently purchased and publicized (and smaller) Japanese Toyopet.

★ ★ ★

The Asahi Shimbun editorially declared:

"Hasn't this resulted in Kishi's giving domestically produced cars a bad name by intimating they cannot stand wear and tear?"

The Asahi reported that Kishi's secretary said the prime minister intended to use his Toyopet, but switched to the Chrysler because he feared bads roads to his weekend resort would prove too much for the Toyopet.

The Yomiuri Shimbun said: "It apparently meant that as a government official Kishi will use a domestic car, but will use a foreign car for his personal business."

★ ★ ★

"It looks like," snorted the Mainichi Shimbun, Kishi will use a Japanese car for sunny days and a foreign one for rainy days.

"We hope this will not mean the much-publicized domestic car will be covered with dust in the garage."

Income Jumps Yearly

CARACAS — Venezuela's national income in recent years has been increasing at the rate of 7.5 per cent a year.

Tea Consumption Up

TOKYO — Japanese tea consumption increased from 122,600,000 pounds in 1955 to 136,700,000 pounds in 1956.

Roseville Man Found Hanged in Jail Cell

DETROIT (AP) — A 29-year-old man accused of firing a pistol at his wife was found hanged in his jail cell in suburban Roseville yesterday. Police Lt. Maurice Pinsonegult said J. B. Crane tore his shirt into strips and hanged himself from the bars of his cell.

Crane was jailed Friday for investigation of felonious assault after his wife Doshie complained he fired a pistol at her.

(Advertisement)
Husbands! Wives!
Get Pep, Vim; Feel Younger

Thousands of couples are weak, worn-out, exhausted because body lacks iron. For new younger feeling after 40, try Ostrex Tonic Tablets. Contain iron for new pep, vim; plus high-potency dose Vitamin B1. In a single day, Ostrex supplies as much iron as 16 doz. raw oysters, 4 lbs. of liver, 16 lbs. of beef. 3-day "get-acquainted" size only 69¢. Or get Economy size, save $1.67. All druggists.


Paul M. Snover

Established in 1898
Farmer-Snover
FUNERAL HOME
160 W. Huron FE 2-9171
PARKING ON PREMISES

TRADE IN YOUR OLD MACHINE
Easy Payments

Send him BACK TO SCHOOL with a PORTABLE TYPEWRITER

ALL MAKES TO CHOOSE FROM—

- UNDERWOOD
- REMINGTON
- ROYAL
- CORONA

MITCHELL Typewriter and OFFICE EQUIPMENT CO.
STATIONERS • BUSINESS OUTFITTERS
123 North Saginaw St. Phone FE 2-4831

Now—the better to serve Pontiac truck-users—

A NEW GMC RETAIL BRANCH

IN MOTOR TRANSPORT
GMC
LEADS THE WAY
SALES & SERVICE GMC TRUCKS

—completely staffed with experienced truck specialists

For quite some time, many of you have been served by this GMC truck headquarters at its familiar address. Now, it becomes a direct *factory* sales and service branch.

More than ever, you'll be able to count on getting the kind of expert, up-to-the-minute service modern trucking demands. For we'll be staffed in all departments with fully trained truck specialists.

This means that your service work will always be handled by men skilled in the latest repair methods—backed by General Motors service training facilities that are unequaled in the industry.

Naturally, you'll always find a full selection of the latest GMC models. Our current offering of GMC Money-Makers includes the most powerful light-duties—record-setting medium-duties—the ruggedest tandems ever built—and famous 2-cycle Diesel cost-cutters.

So why gamble? Whether your truck problem is large or small, bring it to our truck specialists. We'll make sure you're glad you did!

GMC TRUCK & COACH DIVISION

675 OAKLAND AVENUE PONTIAC PHONE FE 5-9485

Police Asked for Protection

Mother of Slain Girl's Closest Friend Fears 'Maniac' in Chicago

CHICAGO (AP) — The mother of slain Judith Mae Andersen's closest friend has requested police protection for her family.

Mrs. Delores Johnson, 43, told police "there is obviously a maniac at large. The victim could have been my daughter, as easily as Judy."

Her daughter is 15-year-old Linnea (Terry) Johnson. The girls were almost inseparable pals before Judith disappeared Aug. 16. Her dismembered body was found a week later in Montrose Harbor.

Terry rode to her Austin High School classes in a police car yesterday. Mrs. Johnson said Terry and a sister, Kathy, 15, were worried about possible danger.

Terry had denied to police reports that she and Judith had accepted rides with strangers.

Police expanded their search for clues to the lake bottom outside Montrose Harbor in Lake Michigan where Judith's body was found, and to neighborhoods not previously canvassed.

Patrick Deeley, chief of detectives, said the best clues are still the two oil drums in which Judith's body was found.

Two men questioned about the slaying were released yesterday. They are Robert Hunter, 32, of Northport, Ala., and Peter Carmen Napoli Jr., 25, of Chicago. Deeley said police are certain neither man has any knowledge of the crime.

James Herrell, 30, seized last week with Napoli, was held for Michigan authorities as a fugitive from the state reformatory at Ionia.

Postpone Choosing Wayne Prosecutor

DETROIT (AP) — The choice of a new Wayne County prosecutor was postponed at least until Monday because some of the county's 18 circuit judges couldn't decide who they like.

The judges, who under the law name a person to fill out the unexpired term of the late Gerald K. O'Brien, met and considered the subject last night.

"Some of them haven't been able to make up their minds," said Judge Miles N. Culahan, who presided. He called another session for next Monday.

Fifteen months remained in the term when O'Brien died several weeks ago.

The job pays $21,000 a year.

Student Expelled by China to Continue Oxford Study

WASHINGTON (AP) — The State Department said late yesterday it will stamp Good for Return Home Only on the passport of an American student who went to Red China and was expelled.

However, the department indicated that Shelby Tucker, 22-year-old student from Pass Christian, Miss., will be permitted to continue his studies at Oxford University in England.

Tucker was one of 42 young Americans who defied a State Department ban on going into China. He refused to surrender his passport in Peiping, however, and the Chinese Reds forced him to return to Moscow.

* * *

He arrived there yesterday and conferred today for 40 minutes with U. S. Ambassador Llewellyn Thompson. Tucker quoted the ambassador as saying no specific instructions had been received about possible revocation of his passport.

Tucker said he probably will go to London tomorrow by way of Prague.

State Department press chief Lincoln White said in Washington that Tucker had been ordered to "Report to our embassy at London for further processing of his case." Tucker told reporters in Moscow he would go to the embassy voluntarily.

White's announcement and comments indicated Tucker would be dealt with gently — and possibly receive only token punishment.

* * *

White said it was conceivable that Tucker could "stay indefinitely" in London. In reply to a question, he said that any person whose passport is stamped valid for passage home only could apply after return to have this limitation erased from his passport.

* * *

Tucker, denounced by the Communists as a fascist, wants to continue his law studies for one more year at Oxford.

Three to Assist in School Study

2 Area School Heads, PTA Leader Named to State Commission

Three area residents have been named by State Superintendent of Public Instruction Dr. Lynn M. Bartlett to serve on a 36-member public education finance study commission.

Local committee members announced today in Lansing were William J. Emerson, Oakland County School superintendent; Mrs. Charles W. Naldrett, president of Michigan Congress of Parents and Teachers, and Pontiac School Superintendent Dana P. Whitmer.

Chairman of the group will be Prof. Robert L. Hopper of Michigan State University, who has headed two executive school finance studies named in recent years by Gov. G. Mennen Williams.

Bartlett said the commission would be called upon to prepare recommendations on short-term public school financing in time for consideration by the 1958 legislature.

* * *

As a second phase of its work, he said, it would be asked to work up a long range plan for "adequate" support of schools.

Asks Great Expansion of U.S. Adult Education

EAST LANSING (AP) — A petroleum company spokesman says adult education must be greatly expanded for the good of the county.

Robert H. Collacott, public relations director for Standard Oil of Ohio, made this point yesterday at a national conference on liberal arts adult education at Michigan State University.

"The task of making the largest number of citizens self-supporting, self-propelling participants of society is one of the most pressing needs of the day," Collacott said.

Sewer Project Progress Eyed

Township Board Told Advances Being Made in Sylvan Shores

At last night's regular Waterford Township Board meeting, the main topic for discussion was the progress of the Sylvan Shores sewer project.

This project has been a headache of township officials for the past two years and Seymour Weissman Construction Company has promised a quick end to the dilemma.

* * *

Located in the Voorheis and Highland roads area, the subdivision is very low in spots and workmen ran into quicksand trouble during the pipe laying operation.

Weissman has subcontracted for the road improvement after his work has been completed and residents are concerned as to when their roads will be open.

In the monthly report of Treasurer Dorothy Olson, receipts for August were $57,794 and disbursements $30,986. This leaves a balance of $114,598. Balance in the general fund August 1 was $78,089.

* * *

Board members set a limitation of one year on all electrical permits granted. Applicants now pay $2.50 minimum for each permit issued which will not be refunded at the end of one year.

Clerk James Seeterlin was authorized to advertise for insurance bids covering all township-owned vehicles. The board reserved the right to accept or reject all bids which will be opened at 8 p.m., September 30.

Floyd Tonkins was named constable to replace Jessie McCrary who has moved from the township.

Truck Driver Facing Pistol Not Frightened

PHILADELPHIA (AP) — Charles Menkins, a truck driver from nearby Phoenixville, was having a last cup of coffee in a suburban diner yesterday when a newcomer flashed a pistol and said it was a holdup.

Menkins put down his cup and advanced slowly toward the gunman while six other customers looked on, fascinated.

Face to face, Menkins, speaking as if to a child, said quietly: "Look, sonny, that's too big a gun for you to carry."

* * *

Menkins took the pistol. The gunman, startled and seemingly on the point of tears, bolted and made off in a car.

Later, based on an identification by one of the men in the diner, police arrested John E. King Jr. of East Whiteland Township and charged him with violating the Firearms Act and violation of parole.

All U.S. Servicemen to Get Flu Shots

WASHINGTON (INS) — Vaccinations against Asian flu are now mandatory on a world-wide basis for all members of the U.S. armed forces.

The vaccine also is being made available on a voluntary basis for military dependents and U. S. civilian employes overseas.

* * *

The Army, Navy and Air Force said that vaccine deliveries to assure completion of the first stage of the program have been assured, and will be received between Sept. 15 and Oct. 1.

Deliveries for the second inoculation will be received late in November.

Seize Detroit Man on Desertion Charge

DETROIT (AP) — FBI agents arrested an Ohio-born man yesterday on charges of deserting the Army from Jefferson Barracks, Mo., in 1944.

Detroit FBI Chief Charles W. Brown said Ellsworth Harriger, 44, was arrested while working at a motor freight firm and was turned over to military authorities at Fort Wayne in Detroit.

Brown said Harriger told agents he was an alcoholic for 12 years after leaving the Army and doesn't remember where he traveled. Brown quoted Harriger as saying he was cured of alcoholism last year in a Cleveland sanitarium and is separated from his wife. He has a married daughter living in Ohio, Brown said.

City Officials, Judges Pay Last Tribute to Ide

DETROIT (AP) — More than 500 persons, including city and state officials as well as judges from all Detroit courts, attended the funeral of Recorder's Judge O. Z. Ide yesterday.

Judge Ide died at the age of 66 last Thursday after undergoing surgery last May for a malignant brain tumor. He had been on the recorder's (criminal) bench since 1946.

Cape Town's port has been clogged by a huge ship diversion since the Suez incidents.

Many spiders live only a year or two, but tarantulas have been known to live 20 and even 30 years.

Farm products accounted for 20 per cent of America's total exports in 1955.

Huntoon Funeral Home



Orrin Huntoon

79 Oakland Avenue
FE 2-0189
Member of National Selected Morticians



Orrin Huntoon, Jr.

FINAL WEEK OF THE FIRST ROUND

THIS WEEK BUY THE

SALAD PLATE

It's the final week of the first round . . . but there are still 14 weeks left for you to save your set of fabulous "PINK SERENADE" dinnerware . . . beginning next week, we start with the top of the list again with the dinner plate . . . and continue on down to the salad plate for the second round . . . hurry, don't miss out.

WITH EACH $3.00 PURCHASE

19c

TOM'S NORTHWOOD MARKETS

ALWAYS THE BEST FOR LESS

888 Orchard Lake Rd.

Open Daily 'til 9 P. M.
Open Sunday 'til 5 P. M.

STAR KIST CHUNK TUNA Can 25c

WESSON OIL Qt. Bottle 59c

NORTHERN TOILET TISSUE White or Pastel 6 Rolls 45c

TIDE 2 Large Boxes 53c

GOLD MEDAL FLOUR 5 Bag Lb. 39c

BUY 1 JAR AT REG. PRICE AND GET ANOTHER FOR ONLY 10c! BORDEN'S INSTANT COFFEE 2 2 oz. Jars 59c

DIXIE HOMOGENIZED SALAD DRESSING Qt. Jar 33c

BIG CHIEF CIDER VINEGAR 1 Gallon Jug 59c

SMUCKERS Strawberry PRESERVES 20 Oz. Jar 49c

TRELLIS EARLY JUNE PEAS 303 Can 10c

LIBBY RUBY-RED CUT BEETS 303 Can 10c

STAR CROSS CUT GREEN BEANS 303 Can 10c

LIBBY'S DEEP BROWN Beans Pork, Veg., or Molasses 14-Oz. Can 10c

GREENFIELD, IMPERIAL OR ARMOUR'S SMOKED PICNICS 4-8 Lb. Average Lb. 35c

U. S. Gov't Graded Choice ROUND -- SWISS -- SIRLOIN STEAKS Lb. 79c

—VALUABLE COUPON—
HILLS BROS. COFFEE
With This Coupon 79c 1 Lb. Vacuum Can
COUPON EXPIRES SAT., SEPT. 14, 1957

Golden Ripe BANANAS 2 Lbs. 29c

U. S. No. 1 Mich. YELLOW ONIONS 3 Lbs. 19c

FREE! $15 MIRRO ALUMINUM BAKE UTENSIL SET

...Yes, FREE with the purchase of a "Matchless" AUTOMATIC GAS RANGE during this special offer

GAS RANGE DEALERS' Special Sale STARTS TOMORROW



Liberal Trade-in Allowance
FREE INSTALLATION

SEE THE EXCITING NEW GAS RANGES!
SEE THE AMAZING NEW
GAS TOP BURNER
WITH THE
"Magic Touch"
THAT MAKES ALL YOUR TOP BURNER UTENSILS *Super Automatic*



Never has last year's range been so obsolete! Brand new Gas Ranges offer the "Magic Touch" that makes every pot, pan and skillet an automatic cooker . . . the "Magic Touch" that makes every meal a success . . . automatically. The new top burner "feels" the temperature of the pan . . . raises or lowers the flame as needed . . . like magic.

DEMONSTRATIONS OF *Magic Touch* GAS BURNER MAY BE SEEN AT ANY OF THESE DEALERS

Thomas Economy Furniture
361 S. Saginaw
Pontiac

Sears Roebuck & Co.
154 N. Saginaw
Pontiac

Good Housekeeping Shop
51 W. Huron
Pontiac

Larry Gilliam Appliance
141 E. Walled Lake Dr.
Walled Lake

Johnston Electric
166 Broadway
Lake Orion

Lake Orion Appliance
158 S. Broadway
Lake Orion

Dupler & Pageau Plumbing & Heating
741 S. Lapeer Rd.
Lake Orion

E. J. Kowalsky Heating
697 Lapeer Road
Oxford

Wayne Gabert Appliance
121 N. Saginaw
Pontiac

W.K.C. Inc.
108 N. Saginaw
Pontiac

Oberg Electric
435 Main St.
Rochester

Rochester Furniture & Appliance
336 Main St.
Rochester

Michigan Fluorescent Light Co.
393 Orchard Lake Ave.
Pontiac

Don's Plumbing & Heating
36 S. Washington
Oxford

Published in cooperation with GAS RANGE DEALERS by Consumers Power Company

Sweden invited American firms to enter its 1957 Photo Show.

(Advertisement)



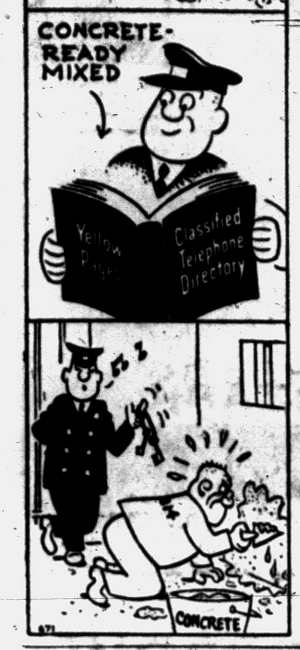

THE BERRYS

By Carl Grubert



Security for You

Retirement May Lose Charm After 60

By RAY HENRY

Don't be too amazed if retirement looks less inviting as you get nearer to it.

A recent University of Chicago study indicates that such a shift in attitude is probable.

The study posed this question to two groups of Chicago industrial workers:

"Would you rather retire or go on working when you reach 65?"

The first group—people between 40 and 45 — answered about 75 per cent in favor of retiring at 65. About one out of six said they'd like to continue to work and nearly one out of ten didn't know whether or not they'd want to retire.

The second group — people between 60 and 65—answered only about 40 per cent in favor of retiring and nearly 60 per cent said they'd just as soon go on working.

★ ★ ★

Whether the desire to retire decreases gradually as we get older, the study doesn't show. It dealt only with people in the two age groups. But, the man who made the study, Leonard Z. Breen, says it's a safe presumption.

The study also put this question to the two groups of workers:

WHO SHOULD DECIDE?

"Who do you think should decide when a person should retire—the person himself, his union, the company, a doctor or who?"

Many of the workers answered with at least two choices. Regardless of age, a majority of the people said they at least wanted to help make the decision—if not make it completely on their own. A majority also said they'd let a doctor decide or help decide for them.

On the other hand, considerably less than a majority said they thought the company ought to have something to say about when they should quit work. Only a small minority believed their union should get involved in the retirement decision.

And, considering that the government wasn't specifically mentioned in the question, an unusually high number of people thought the government should have a say as to when they should retire.

★ ★ ★

Here's how the group between 40 and 45 answered the question:

Two out of three said they wanted to decide or help decide when they should quit working.

Slightly more than half felt that a doctor ought to at least take part in the retirement decision.

One out of three indicated that their company should be involved in the decision.

One out of 10 thought their union should have a say in the decision and 3 per cent would prefer to have government help.

★ ★ ★

Here's how the group between 60 and 65 answered the question:

Fifty-five per cent indicated that it was a decision they wanted to make or help make.

Fifty-six per cent said they wished to have a doctor tell or advise them when to retire.

(Questions on Social Security problems may be addressed to "Social Security," in care of The Pontiac Press. Questions will be answered by mail from the Pontiac office of the Social Security Administration. There is no charge for this service.)

This is the EDSEL

"Each of its lines is original"

"Each new feature is important"



Originality is written in the elegant sweeping lines and vertical grille of this Edsel Citation 4-door Hardtop.



Its big V-8 Edsel Engines are the newest in the world

The Edsel 400 and the Edsel 475 have a 10.5 to 1 compression ratio, develop 400 and 475 foot-pounds of torque, 303 and 345 horsepower. The Edsel *acts* the way it looks.



It shifts itself electrically from the steering wheel hub

Only the Edsel offers you exclusive Teletouch Drive. Both your hands stay at the wheel while you just touch a button. Teletouch does the rest—smoothly, surely, *electrically*.



It features more new conveniences than any other car

Among the many new Edsel ideas are: one simple dial (above) for adjusting heat and ventilation—a light to warn when oil is a quart low—a trunk release at the driver's seat.

New member of the Ford family of fine cars

EDSEL

See Bing Crosby and Frank Sinatra star in The Edsel Show, live, Sunday, Oct. 13 CHANNEL 2, TIME 8:00 P.M.

SEE YOUR EDSEL DEALER*

Riemenschneider-Engelhart
232 S. Saginaw
Pontiac, Michigan

Jerry Robinson Edsel Sales, Inc.
408 S. Woodward
Birmingham, Michigan

Blacklock Edsel, Inc.
32411 Grand River
Farmington, Michigan

Race Motor Sales, Inc.
22525 Woodward Ave.
Ferndale, Michigan

Bob Southern
1000 E. West Maple Rd.
Walled Lake, Michigan

*IN OTHER AREAS SEE YOUR LOCAL EDSEL DEALER



BE A

SLEEP SLEUTH

PUT YOUR OLD MATTRESS AND SPRING TO THE TEST

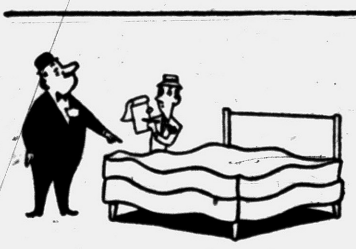

1 What condition is it in? **Look for bumps, lumps and body slumps!**

2 How old is it? **An up-to-date mattress and spring will help you sleep better!**

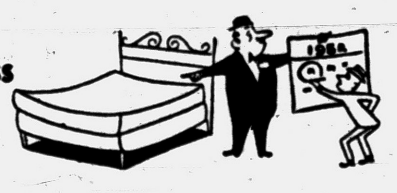



3 Is it big enough? **Super-size bedding is now available!**

YOU'LL SLEEP LIKE A BABY ON A NEW MATTRESS AND SPRING—ESPECIALLY IF THEY ARE MADE WITH USS PREMIER *Spring Wire*

UNITED STATES STEEL

August Traffic Higher on Ferries During '57

LANSING (AP) — Traffic on the Straits of Mackinac Ferries last month showed an 11 per cent increase over August of 1956, the State Highway Department reports.

A total of 224,069 vehicles used the five state-owned ferries last month compared with 201,837 in August a year ago.

LIKE FINE WHISKEY?

THE ONLY THING YOU'LL LIKE BETTER THAN PM'S QUALITY IS ITS PRICE!

$3.78 4/5 Qt. Code #700

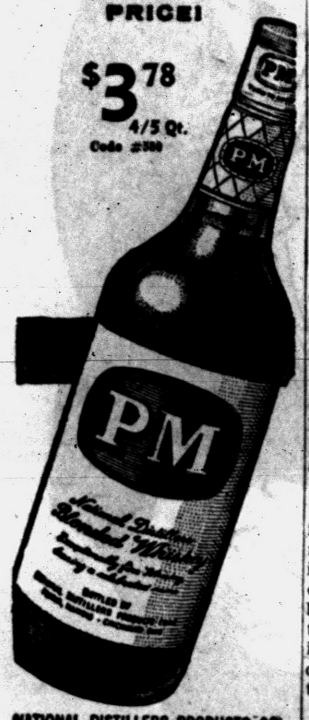

NATIONAL DISTILLERS PRODUCTS CO., NEW YORK. BLENDED WHISKEY. 86 PROOF. 65% GRAIN NEUTRAL SPIRITS

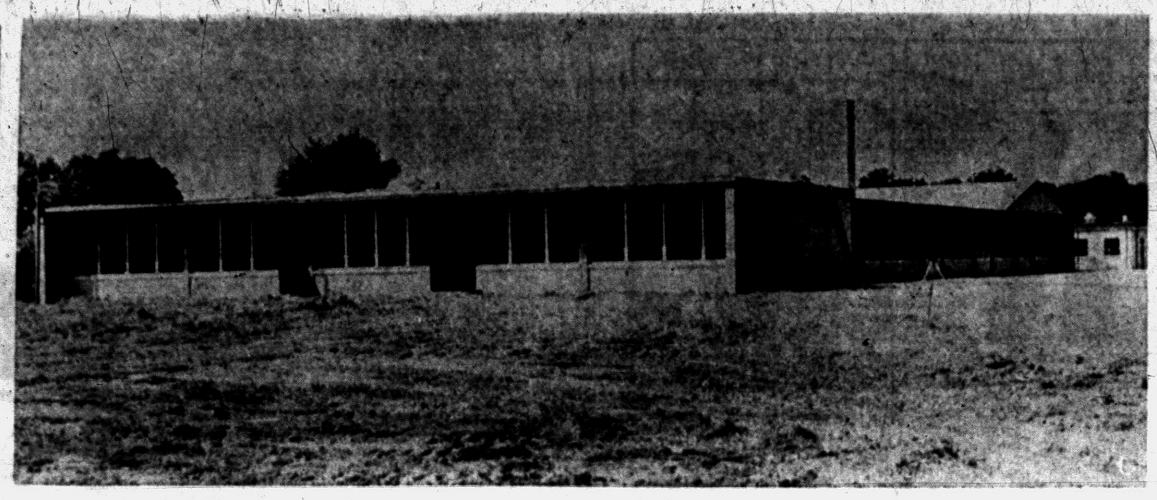

Pontiac Press Photo

AWAITS WATER AND SEWER FACILITIES — The new $439,000 elementary school at 460 W. Kennett Rd., was not ready for business last Thursday, the regular first day of the 1957-8 school year because of a delay in the connection of sewer and water lines. School officials hope the building will be ready by Sept. 16 for more than 300 students attending kindergarten through the sixth grade. The building, which can accommodate 360, includes eight primary self contained (each room has toilet and washroom facilities) classrooms; two kindergartens and a multi-purpose room. Students attending the new school have been drawn from the Owen, Hawthorne and Wisner elementary school districts.

6,500 Battling 75 Brush Fires

National Forest Service Crews Fight Flames in Tinder Dry California

SAN FRANCISCO (AP) — Some 6,500 men continued today to fight 75 forest, brush and grass fires in tinder dry California.

National Forest Service and State Forestry Division crews, aided by honor farm convicts and volunteers, moved in with bulldozers to clear fire breaks.

★ ★ ★

They also dumped chemical solutions from tanker planes and patrolled with tank and pump trucks.

Most of the blazes were on rough range or watershed country on which rain has not fallen since May. Sudden, shifting winds in the mountainous country complicated the task.

The National Forest Service had some 5,500 men at work and the State Division of Forestry another 1,000.

★ ★ ★

Ernest Baxter, National Forest Service fire dispatcher here, gave this report for federally controlled lands:

Los Padres National Forest: two fires, burning over 25,000 acres in southeastern San Luis Obispo County, merged late yesterday, but 1,500 men along Wilcox Canyon and Alamo Creek hoped soon to get the Western part under control. No buildings have been destroyed.

Angeles National Forest: The 5,000-acre fire on Mt. Gleason, north of Los Angeles, is near control.

SANDERS FOR RENT TRAVIS HARDWARE
458 Orchard Lake Ave. FE 5-9736

COPYRIGHT 1957 A. C. HAMAKER

EXQUISITE PERFUME AND COLOGNE

PRESCRIPTIONS, DRUGS AND CHEMICALS

Is Your Account Opened Here . . . ?

It will be the most valuable and useful charge account possible. It will assure you of medicines and prescriptions promptly when needed. It will assure you of accurate records of medicine purchases for income tax purposes. It will assure you of the A. J. Stark Pharmacy's quality in all your purchases.

Hundreds of families of our community enjoy the many benefits of a charge account at the A. J. Stark Pharmacy. Do you . . . ?

A. J. STARK Pharmacy

MEDICAL Bldg. 880 WOODWARD
Phone FEderal 5-9454

Adds 13 Million Yearly

Red China's Present Period of Turmoil Need Not Breed Crisis; Birth Rate Will

By JOHN RODERICK

HONG KONG (AP)—Red China today is undergoing a period of rigidly supervised turmoil that looks like a crisis but need not be.

The real crisis is less spectacular, reflected in the fact 13 million persons are being added each year to the present population of around 640 millions.

★ ★ ★

A make-believe crisis began four months ago when the Communist party set to work putting into practice Mao Tze-tung's order to "let all flowers bloom, let a hundred schools of thought contend."

intellectuals, were urged to indulge in free-wheeling criticism of the party.

Two months later, a new campaign was begun to criticize and denounce rightists, who during the bloom-contend drive had dared question communism's role as leader of the nation.

Karl Marx taught that a nation progresses to communism not at once, but in revolutionary stages. China, according to the Peiping theoreticians, has completed two stages while a cultural and technical revolution has just begun. During this period China plans to become industrialized and to weld its several classes into a single Communist whole.

★ ★ ★

The bloom-contend campaign aimed to free the country's intellectuals from shackles which had resulted in stagnation, and also to correct mistakes which had cropped up in the Communist party relationship to the masses.

It had accomplished much of these two purposes when the anti-rightist campaign was begun, to weed out wavering, anti-Communist elements among the intelligentsia.

In this way, China would, according to the Marxist formula, advance still another rung up the ladder.

In tackling the population problem, the Communists have foresaken Stalin's policy of ruthless exploitation of the peasant and working classes, a policy which made Russia the second greatest industrial power but left the masses hungry and impoverished.

★ ★ ★

To meet the crisis posed by more mouths to feed, China must make an agonizing decision. Either she presses on ruthlessly with her cherished industrialization program or she slows down and eases up on the peasants who must bear the burden.

★ ★ ★

A number of Communist leaders have recently gone on record; if there is a shortage of food, heavy industry will have to wait for better times, while light industry and agriculture are given priority.

A check doesn't have to be dated to be legal. It can also be dated February 30 and still be good.

Red Polish Leaders Meeting With Tito

BELGRADE (AP)—Poland's Communist party chief Wladyslaw Gomulka and Josef Cyrankiewicz arrived by plane today for talks with President Tito.

The Yugoslav President and his top aides met the Polish delegation at Belgrade's flag-bedecked airport.

★ ★ ★

Accompanying the top Polish leaders were former Communist party boss Edward Ochab, Foreign Minister Adam Rapacki and a group of foreign affairs experts.

The Belgrade meeting—the first between Gomulka and Tito in more than 10 years—is aimed at strengthening ties between the two independently inclined Communist countries.

A development association organized in the town of Asesewa, Gold Coast, hopes to improve the social and education standard of the people and to cultivate the spirit of self help, without depending on the Central Government for everything, said its founder, Yeboah Mensah.



...easy as pie!

Pies are easier to bake in these days of "mixes" and "blends" and take but a few minutes to get ready for the oven.

And it's "easy as pie" to do your banking the modern, easy way. You can use Pontiac State Bank's *Bank-by-mail envelopes* for example. It's the safe, sure way to deposit checks, money orders, dividends, currency.

Simply fill out deposit slip and receipt which are attached to the *bank-by-mail envelope*. Mail them, along with whatever you wish to deposit in the bank. A couple of days later, back comes the deposit receipt along with a new *bank-by-mail envelope*. Postage is paid both ways.

This modern method of banking means you can send in a check or deposit, right now. You don't have to put off deposits until you're ready to go downtown or stop at the drive-in branch bank.



It's safe, quick, sure. Saves you a good deal of valuable time.

New Drive-In Branch now Open at Miracle Mile!



IN DOWNTOWN PONTIAC'S TALLEST BUILDING

PONTIAC STATE BANK

BRANCHES: AUBURN HEIGHTS, 1305 BALDWIN, DRAYTON PLAINS
MIRACLE MILE BRANCH — OPEN MONDAY, SEPT. 9
MEMBER F.D.I.C.

Grants KNOWN for VALUES

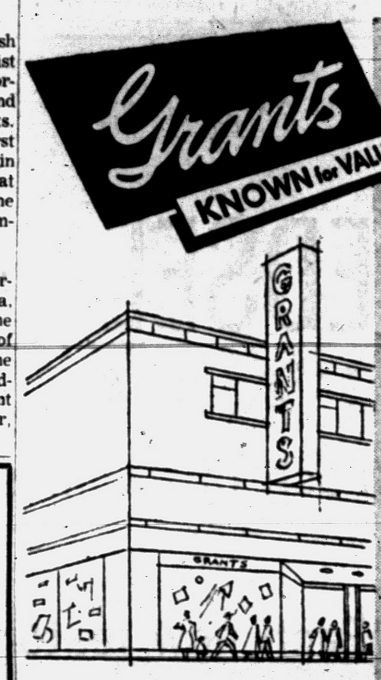



WANTED...

a serious-minded young man interested in a rewarding future in retailing

If you are between 21 and 29 – free to locate in any area – have at least a high school diploma – you may qualify as a Trainee in one of America's fastest growing companies.

The W. T. Grant Company operates over 600 retail "family" stores located in 42 states. In 1956, the W. T. Grant Co. will have opened 70 new stores – and modernized and expanded 24 others.

Are you a young man seeking a future with financial security? If so, we will start you in an intensive program where on-the-job training will enable you to learn all phases of company operation.

The W. T. Grant Company has always provided maximum opportunity within its own ranks. Today, the company president and most executives and buyers are men who advanced from the Store Management Training Program.

To a great extent, you will have the opportunity to set your own schedule of advancement – the better your performance, the more frequent will be your promotions. Most men qualify as a Store Manager within 3 to 5 years. Some large-store Managers earn over $40,000 – first-year Managers have an average income exceeding $6,000 – the average income for all Grant Store Managers is over $10,000.

The W. T. Grant Company provides benefits that have attracted the highest type of personnel. It has liberal policies for vacations, holidays, sickness and accident plans, employee discounts, group insurance and one of the finest retirement plans in any field.

If you like action on the job and rewards commensurate with your ability, look into this career opportunity with the W. T. Grant Company today. Contact:

W. T. GRANT CO.

Michigan's Miracle Mile
2135 So. Telegraph Rd.

Hills Man Claims Bride in Texas Rite

Sarah Joe Robertson and Philip Duder LeMessurier were married at 8:30 p.m. Saturday in Alamo Heights Methodist Church, San Antonio, Tex. The Rev. Robert S. Tate Jr. performed the ceremony.

★ ★ ★

Dr. and Mrs. Wilbur Forrest Robertson of San Antonio are the bride's parents and the bridegroom is the son of Mr. and Mrs. Thomas Charles LeMessurier of Bloomfield Hills.

MAGNOLIA GOWN

The bride chose a gown of magnolia silk faille and re-embroidered Alencon lace frosted with iridescent sequins and pearls which formed a round neckline and cap sleeves. The bouffant skirt featured matching cascades of lace and ended in a court train.

★ ★ ★

She wore a veil of Brussels lace and she carried a white prayerbook with lilies-of-the valley and stephanotis.

Maid of honor was Mollie Steves, of San Angelo, Tex. Mrs. Ernest Brown III of Austin was the matron of honor. A cousin of the bridegroom, Marynell Anderson of Bloomfield Hills, Sarah McQuigg of Birmingham, Jane Laycock of Woodstock, Ill., Kay Hornaday, Mary Webb and Suzanne Zachry, all of San Antonio, served as bridesmaids.

★ ★ ★

All wore cocktail-length gowns of champagne-colored satin with fullness gathered in small back bows. They carried arrangements of chrysanthemums shading from bronze to gold with wheat accents.

ASSIST BRIDEGROOM

Donald Bruce LeMessurier of Bloomfield Hills served as his brother's best man. Seating the guests were Elliott Trumbull of Bloomfield Hills, Michael Wheeler Schirmer of Bloomfield Hills, Thomas Roberts of Birmingham, Harold Stenglein Jr. of Saginaw, Roy Cleland of Detroit, Forrest Robertson and Lev Pritchard III, both of San Antonio.

★ ★ ★

For a reception at the San Antonio Country Club Mrs. Robertson chose a French blue peau de soie gown with a corsage of white phaelanopsis orchids, and the bridegroom's mother wore a royal blue chiffon dress with matching velvet hat and rubrum lilies pinned to her purse.

Before leaving on a trip the bride had changed to a toast Italian cotton suit with gold kid accessories. The couple will live in Birmingham.



Sarah Joe Robertson and Philip Duder LeMessurier were married Saturday in San Antonio, Tex. The bride is the daughter of Mr. and Mrs. Wilbur Forrest Robertson, and the Thomas Charles LeMessuriers are the parents of the bridegroom.

MRS. PHILIP D. LeMESSURIER



Ann Marie Stenger and Donald K. Strong were united in marriage Saturday morning in St. Vincent de Paul Church. Parents of the bride are Mr. and Mrs. M. Stenger of Frankfurt, Germany, and the bridegroom is the son of Mr. and Mrs. Jack Strong of Knollwood drive.

MR. and MRS. DONALD K. STRONG

Walnut Has Top Billing in Furniture

SAN FRANCISCO (INS) — Walnut furnishes the honeymoon cottage in displays at the San Francisco Western Merchandise Mart.

★ ★ ★

Young homemaker collections in soft walnut browns include correlated living room-bedroom-dining room case goods. Offered in the lower-medium price ranges, they encourage couples to start housekeeping with good furniture.

VERSATILE CHEST

Contemporary styling around the module theme allows newlyweds to use a chest in the living room this year, move it to the dining area later, and eventually fit it into a bedroom.

Combinations claim attention as shelves and storage units stack or fit side by side for a multiplicity of purposes.

★ ★ ★

Legs may be removed from some chests for greater adaptability; others can be used as hi-fi cabinets and storage chests for record collections.

★ ★ ★

Although walnut is the No. 1 wood choice in the furniture for young families, variety comes in the trim. Pewter, the occasional use of colored plastic panels, cane fronts, or a new "printed" effect on wood aid decorating.

★ ★ ★

Buffets which convert to dining tables and benches that can be changed to upholstered seating pieces are other values for the young homemakers.

Low tables and chairs with gently curved styling create a feeling of space in small apartments or homes.

St. Vincent Service Held for Bride From Germany

St. Vincent de Paul Church was the setting for the 10 a.m. wedding Saturday of Ann Marie Stenger and Donald K. Strong.

★ ★ ★

The bride is the daughter of Mr. and Mrs. M. Stenger of Frankfurt, Germany, and the bridegroom's parents are Mr. and Mrs. Jack Strong of Knollwood drive.

WALTZ-LENGTH GOWN

For her wedding the bride chose a waltz-length gown of white peau de soie featuring embroidery on the scalloped hem and neckline. Her long veil was held in place by a white lace hat with pearl trim, and the bride wore elbow-length mitts. She carried a large bouquet of white miniature roses with a background of crystalette tubing in star shape.

★ ★ ★

Serving as the bride's only attendant was Mrs. John Strong, who wore a waltz-length green satin dress with a matching green feather hat. She carried an arrangement of yellow roses.

John Strong served as best man and Pat Strong and Tim Mullholland seated the guests.

GOWNED IN NAVY

For a reception in the American Legion Home, the bridegroom's mother wore a navy dress with navy accessories and a fuchsia rose corsage.

★ ★ ★

For a trip to northern Michigan the new Mrs. Strong changed to a brown linen suit with tan accessories and a baby chrysanthemum corsage. The couple will live in Detroit.

Party Honors Engaged Pair

Catherine Ann Justin and her fiance, Thomas Francis Devereaux, were guests of honor Saturday evening at a cocktail-buffet given by her parents, Mr. and Mrs. William John Justin of Orchard Lake, for 30 people.

★ ★ ★

Among the guests were the prospective bridegroom's parents, Mr. and Mrs. Thomas H. Devereaux of Howell; his sister, Rosemary Devereaux, and Mr. and Mrs. John Edward Coe of Kalamazoo.

★ ★ ★

The couple will be wed Oct. 19 in Our Lady of Refuge Church, Orchard Lake.

First Presbyterian Church of Birmingham was the setting for the Saturday wedding of Kathleen A. Berry and Richard W. Stumbo Jr. The bride is the daughter of Mr. and Mrs. Glenn R. Berry, and the bridegroom's parents are Mr. and Mrs. Richard W. Stumbo.



MRS. RICHARD W. STUMBO JR.

Kathleen Berry Speaks Her Vows in Birmingham

First Presbyterian Church of Birmingham was the setting for the Saturday afternoon wedding of Kathleen Ann Berry and Richard W. Stumbo Jr. The Rev. Robert W. Gibson performed the ceremony.

★ ★ ★

Parents of the bride are Mr. and Mrs. Glenn R. Berry of Birmingham, and the bridegroom is the son of Mr. and Mrs. Richard W. Stumbo of Beloit, Wis.

PEARL WHITE CHIFFON

For her wedding the bride chose a pearl white Italian Cupioni silk gown in princess style trimmed with bands of Alencon lace re-embroidered with pearls at the bateau neckline, empire waistline and sleeves. The gown featured a chapel-length train.

Her veil fell from a Swedish crown of matching lace and pearls, and she carried a bouquet of Amazon lilies and stephanotis.

★ ★ ★

The bride's college roommate, Sondra Young of Manitowoc, Wis., was maid of honor wearing a dress of amber taffeta and carrying beige fuji chrysanthemums.

Letitia Stumbo of Beloit, a sister of the bridegroom, and Mrs. Dean Berry wore sunset gold taffeta dresses with beige fuji chrysanthemums for their duties as bridesmaids.

★ ★ ★

Richard W. Stumbo served as his son's best man. John Wey of Chicago, Craig Lawrenz of Madison, Wis., and Dean F. Berry, a brother of the bride, seated the guests.

WEARS TURQUOISE

For a reception at Oakland Hills Country Club the bride's mother chose a turquoise satin and chiffon sheath with matching hat and a brown cymbidium orchid. Mrs. Stumbo wore a wedgewood blue lace gown with navy accessories and a cream and maroon cymbidium orchid.

★ ★ ★

Before leaving for a trip to Sea Island, Ga., the new Mrs. Stumbo changed to a gray and white striped knit dress with a black hat and red accessories.

★ ★ ★

The couple will live in Madison, Wis., where the bridegroom is a student at the University of Wisconsin and a member of Delta Tau Delta fraternity. Mrs. Stumbo attended the Sorbonne in Paris, France, and the University of Wisconsin where she is affiliated with Gamma Phi Beta sorority.

Minards Mark Silver Wedding

Mr. and Mrs. S. E. Minard of Norton avenue were honored on their 25th wedding anniversary Sunday with a family open house.

★ ★ ★

Hosts at the affair were the Minards' two sons and their families, Mr. and Mrs. O. D. Minard of Torch Lake and Mr. and Mrs. Romine Minard of Midland.

★ ★ ★

The Romine Minards' sons, Donald, 12, and James, 14, were in charge of the guest book. Relatives from Flushing, Detroit and Pontiac attended.

Apprentice Theater Plans Open House

Will-O-Way Apprentice Theater will hold an open house on Saturday and Sunday.

The Apprentice Theater teaches students from 5 to 65 the professional techniques of all phases of theater play production, lighting, scenery, construction, properties, costume and makeup.

Dr. and Mrs. Carl H. Rice of Bloomfield Hills announce the engagement of their daughter, Arlene Frances, to Homer S. Harrison Jr., son of Mr. and Mrs. H. S. Harrison of Lathrup Village. The bride-elect is a senior at Eastern Michigan College. Her fiance is a graduate of Cranbrook and a senior at the U. of M. The couple will be married in June.



ARLENE FRANCES RICE

Chanel Gets Last Laugh

By DOROTHY ROE
AP Women's Editor

Tiny, ageless and twinkling Gabrielle Chanel is having the last laugh this week, and enjoying it thoroughly.

★ ★ ★

It should hand a few chuckles to any designer to see the silhouette she launched more than 30 years ago hailed as the greatest trend in this year of the atomic age, 1957.

TOP HONORS

The dark-eyed French woman arrived in this country last week to receive the top honors of the world of high fashion. In New York she was feted by all the big-wigs of the fashion press.

★ ★ ★

Then she went on to Dallas, to receive the highly coveted Neiman-Marcus Fashion award — this year's only recipient. The only other person to receive a solitary ward from the Dallas store was Adrian, in 1943.

Even Christian Dior, voted the award in 1947 for his revolutionary "New Look," had to share with others.

★ ★ ★

The great Chanel turned up to receive her plaudits dressed just as she was back in 1925 —in the sweater top, the pearls, the pleated skirt that panicked the flappers of the Jazz Age and now are hailed as the last word—the greatest, the most — by their daughters.

RELAXED LOOK

It is because of Chanel that college girls are going back to school this fall in middy tops and pleated skirts, that women of fashion are going in for the "relaxed look" and the "casual approach."

★ ★ ★

It was also because of Chanel that the entire fashion world did a flip-flop back in the flapper era, and women suddenly discarded girdles, rolled their stockings, shortened their skirts, threw away their belts, went in for the boyish look and learned the Charleston.

It has been said that she emancipated women from binding, uncomfortable clothes, taught them to be free and easy. Short skirts, short hair and the flat chests of the 20s all can be traced to the Chanel influence.

★ ★ ★

When World War II blasted Europe in 1939, Chanel retired as a designer and shut up shop, except for her perfume business. She stayed in retirement for 15 years and then came back to set the fashion world on its ear again in 1954.

Today the Chanel look is simply the only way to look, if you're going to be in fashion.

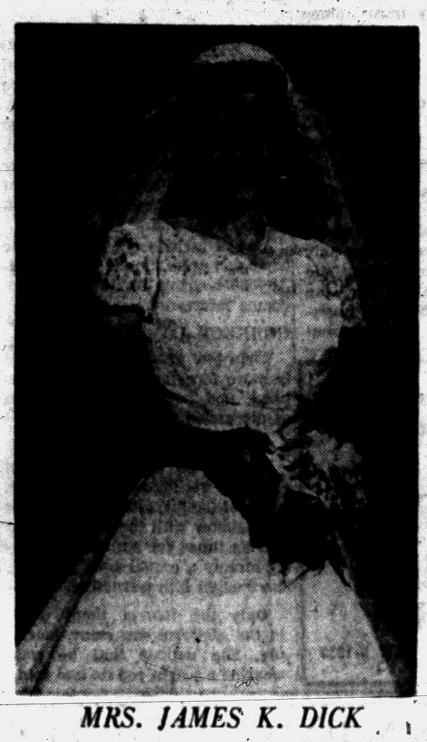

Nancy Jeanne Lingo and James Kenneth Dick were married Saturday in Peoria, Ill. The bride is the daughter of Mr. and Mrs. Edgar W. Lingo, and the bridegroom's parents are Mr. and Mrs. Kenneth C. Dick.

MRS. JAMES K. DICK

Peoria Church Service Unites Pair in Marriage

At an 11:30 a.m. ceremony Saturday in St. Cecilia Church, Peoria, Ill., Nancy Jeanne Lingo became the bride of James Kenneth Dick. The Rev. Edward O'Connor officiated at the ceremony.

★ ★ ★

Parents of the bride are Mr. and Mrs. Edgar W. Lingo of Peoria, Ill., and the bridegroom is the son of Mr. and Mrs. Kenneth C. Dick of Birmingham.

For her wedding the bride chose a white gown with an embroidered lace bodice and a pearl-trim gored skirt of silk taffeta. She wore a lace cap and short veil and carried an arrangement of white orchids and lilies-of-the-valley on a prayerbook.

BRIDAL ATTENDANTS

Colette Foley of Peoria was the maid of honor and the bridegroom's sister, Barbara Dick, served as bridesmaid. They wore American Beauty taffeta gowns with a flat bow of the same fabric as headdresses, and carried arrangements of deep red pompon chrysanthemums.

★ ★ ★

Harold C. Paul of Holyoke, Mass., was the best man, with Robert Harkness of Detroit, Theodore Tarter of Camden, N.J., and Edmund Lingo, a brother of the bride, seating the guests.

A reception was held at the Hotel Pere Marquette Saturday afternoon.

The new Mrs. Dick was graduated from Immaculate Conception Academy in Davenport, Iowa, and Clarke College, Dubuque, Iowa. The bridegroom was graduated from the University of Detroit High School and attended Purdue University. The couple will live in Lafayette, Ind.

Mr. Bigler Heads PTA at Webster

Elwood R. Bigler has been named president of Webster School PTA.

★ ★ ★

Other officers announced are Mrs. Robert Pack, mother vice president; Robert Quinn, father vice president; Mary Larkin, teacher vice president; Mrs. William Brace, corresponding secretary; Mrs. Donald Rosie, recording secretary; Robert Steiner, treasurer; Mrs. W. J. Tiberg, historian; Mrs. George Watters, parliamentarian, and Mrs. William Shirley, Mrs. James Rosenthal and Mrs. Alger Conner, council delegates.

Mrs. Pack and Mr. Quinn will serve as program chairmen.

★ ★ ★

Other chairmen are James R. Jenkins, finance; Mrs. W. Owen Kline, membership; Mrs. William Rogers, publicity; Mrs. Ray B. Wilson, social; Mrs. Noyce Strait Jr., hospitality; Mrs. Arthur Horst, magazine; Albert Benter, youth; Paul Godoshian, safety; Mrs. Howard Dell, health; Mrs. T. Boice Purdy, library, and Mrs. Lloyd Fay, calling.

Doctor Saves Hair for Morale of Gals

CHICAGO (INS) — Never underestimate the power of a woman — she now has prompted a new procedure for brain surgery which eliminates the necessity of shaving her head.

The technique was developed by Dr. Jonathan M. Williams of Washington who described it today in Chicago at the 22nd annual congress of the United States and Canadian sections of the International College of Surgeons.

Dr. Williams, an assistant professor at George Washington University Medical School, emphasized that women are distressed by the cutting of their hair for surgery and that this presents a serious psychological problem in post-operative recovery.

IMPORTANT ROLE

As expected in dealing with women's hair, shampoos, hair sprays, combs and bobby pins play an important role.

The first step, explained Dr. Williams, is to wash the hair and scalp thoroughly a minimum of five times with a special shampoo. Dr. Williams has found that if the patient shampoos her head twice a day, by the third day all the germs in the scalp and hair appear to be gone.

The patient is instructed to use the same bobby pins, rubber bands and comb each time she sets her hair.

Just before the operation, the surgeon uses the patient's comb to make a part in the hair exactly where he wants to make the incision, which may be straight, curved or even horseshoe shaped.

Then the hair is wet thoroughly with an antiseptic solution and carefully combed out of the way of the part. A wave-setting compound is sprayed on the hair until it sets firmly, and surgical towels are fastened as close to the part as possible.

The surgeon then makes the incision in the usual fashion, opening the scalp and performing the surgery.

When it is time to close the incision, the ends of the stitches are tied over a gauze roll about the size of a cigarette, which is made to curve over and lie on the incision. This is the only dressing that is necessary.



An exquisite afternoon suit of sheer imported beige wool has a collar of Russian sable in a new honey color. A huge pink rose is the final touch for a suit that's completely feminine.

Do You Stir Up Politics in Office?

By ANNE HEYWOOD

Years ago I knew a young office boy who made up in cleverness what he lacked in grammar.

One of his utterances has stayed with me ever since: "Office politics is a game which, the only way to win it is — don't play!"

I think of that remark when readers write about problems like this:

★ ★ ★

"Our office is just full of office politics. The president is almost never in and the two vice presidents are on two different teams. Some people favor one, some favor the other.

"I've tried to stay in the middle, but it's almost impossible. I'm not sure which horse to bet on, because supposing the other one comes in first?

LIKE THE WORK

"Seriously, I like the work and the salary is good, but I can't handle the politics. Have you any suggestions?"

★ ★ ★

First of all, we have to do a little soul-searching.

If this is the first such situation she has bumped into, all well and good. But if this reader, like some people I know, finds that every job she gets is full of office politics, the chances are she takes them with her.

Because they are unsure of themselves or unsure of their skills, some people develop a buck-passing, time-wasting, gossiping routine which enables them to turn any happy office into a nest of office politics don't begin with you.

TRY TO LICK IT

Second, try to lick it where you are. This means devote every minute on the job to work. If you're working all the time, it's hard for people to draw you into gossip and politics.

★ ★ ★

But if you're loafing, looking out the window or stopping by the water cooler, you're a natural to get involved.

If, in spite of your best efforts, you can't remain outside the intrigue, better leave and get a job with a better company.

★ ★ ★

The firm that is really rife with politics can take too much out of you, can ruin your peace of mind and therefore your working life.

YOU'D BETTER LEAVE

If they've been that way for years, chances are they'll stay that way — and you'd better leave.

★ ★ ★

And this time, when you're looking for a job, watch carefully to be sure the new place isn't full of office politics.

Notice the way they act toward each other. Does the man who interviews you for the job have bad things to say about your predecessor? That's a bad sign.

Are girls gathered in little clusters in the hall? That, too, is a bad sign.

Watch carefully, so you won't get trapped again!

(Copyright, 1957)

How to Get and Keep a Husband — Article VII

Men Love Women Who Place Them in the Spotlight

(Editor's Note: This is the seventh installment in a series of 10 articles condensed from the Dorrance best-seller, "How to Get and Keep a Husband.")

By KATE CONSTANCE

Men love to occupy the center of the stage with plenty of applause — especially from women.

★ ★ ★

Remember that fact when you are trying to get an attractive man to invite you on a date. Men crave the spotlight, and they admire — yes, love — the people who put them there.

The wise woman who wants to win and retain the love of a man does not merely let him take the center of the stage. She puts him there from the moment she meets him. By turning over the lead to him and directing favorable attention his way, she ensures an enduring and happy relationship.

All this must be accomplished in a plausible manner, however. Don't make a fool of yourself by gushing over the man.

★ ★ ★

As soon as possible after meeting the man, say something of an impersonal, pleasant nature that is of direct interest to him. Keep yourself, your opinions and your interests in the background. In this way you lead him to further comment and conversation that will establish small but important ties between you.

Always include the man's name when you greet him, if you know it. Anyone hearing his own name becomes interested.

INDIRECT COMPLIMENT

When you give a compliment, it is more forceful if indirect or implied, and pertinent to the trend of discussion.

★ ★ ★

Here is an actual example of effective getting-a-date technique.

One of the girls in my office rode the elevator with the same man at various times for six months, saying merely a casual good morning. She thought him attractive.

Only the two of them were in the elevator one rainy morning. She noticed that he was wearing a bright red tie and said, "Every man could brighten up these rainy days if he wore a good-looking tie like that. I'll bet your wife suggested that one."

She was saying something cheerful and complimentary; furthermore, she was finding out his marital status.

"Oh, I've got a jillion," he replied. "A jillion ties and no wife. I have ties from many parts of the world. Sort of a hobby."

★ ★ ★

"Where did that one come from?" she asked. "Let me guess."

They had come to his floor. "Think about it," he suggested. "I'll see if you guess right when I come out for coffee at 10:30."

COFFEE DATE

Around 10:30 he stopped by her office and asked her to come out for coffee. "Did you decide where it might have come from?"

She guessed several countries, without being right. So they went out for coffee together again and again, progressing from ties to many other subjects. The acquaintance led to a number of dates.

No, she didn't marry the owner of all those ties. But eventually she did marry his brother.

Besides putting the man in the center of the stage, there are some other things that can add special emphasis to your appeal in leading him to ask for that first date.

The use of sweet feminine mystery whets a man's curiosity. Remember the expression of Mona Lisa, which says, "I dare you to come hither — but don't touch!"

Cultivate **moderation** in dress, behavior and conversation. An expensive look and lavish talk scare men off before you have a chance to date them.

DEGREE OF RESERVE

The **genteel manner** is another asset in attracting a man. This means a certain degree of reserve, devoid of wise-cracking, too much smartness, too much wittiness and glibness. The wise-cracking, talkative girl makes a man uncomfortable, and although he may laugh at her quips he classifies her as a buffoon.

★ ★ ★

Graciousness is another attention-getting asset. This includes control of your temper and your tongue, looking neither up nor down at people according to so-called "station in life," but extending thoughtfulness and courtesy to everyone.

And of course, physical appearance. Cultivate femininity, which is far more potent than classic features or expensive clothes. She who is womanly, dainty and clean and elegantly fragrant sums up the basic feminine appeal.

You probably have discovered that the first date is far easier to attract than those difficult repeat invitations. If a relationship can survive beyond the fourth date it has very good chance of developing into a romance.

★ ★ ★

A man asks a woman for more dates for the one simple reason that her presence makes life more enjoyable for him. He seeks her companionship because:

1. She assures him of a comfortable, relaxing atmosphere.
2. She is understanding, sympathetic and encouraging.
3. She exercises consideration in all phases of their relationship.
4. Her appearance and manners are pleasing.

ELEMENT OF SEX

Any realistic view of the problem recognizes the element of sex. This stimulates and elevates the relationship if retained in proper proportion. But it cheapens and more often destroys the meaningful part of a friendship if allowed to get out of control.

"Sexual satisfaction" is omitted from this list because a man of good standards does not include free love in his dating requisites.

The disappointing fact remains, however, that many men do demand sexual privileges in exchange for their dating hospitality, dropping from their lists any girl who does not conform to that requirement. She should not bemoan such a loss.

A woman can help make marriage desirable to a man by filling his companionship needs in every possible degree to suit his circumstances and temperament. At the same time she should lure him with a certain amount of physical attractiveness but withhold all sexual compliance as the logical reward of marriage.

The No. 1 conditioner of romance — a comfortable, relaxed atmosphere — come from your inner self. You must transmit contentment, and show a tolerant disposition with a sense of humor.

DON'T CRITICIZE

For instance, you overlook reasonable inconveniences such as an explainable delay in his arrival. You do not criticize his choice of a disappointing dinner or show. You do not become peeved because business emergencies or other unavoidable interruptions demand cancellation of long-anticipated plans.

★ ★ ★

Make him glad that he knows a woman who can be cheerful and cooperative when expectations go haywire.

Now we come to what many human relations conselors consider the most important active factor in courtship and marriage. The woman's tongue. It can be counted upon for both happiness and unhappiness. The less she uses it, the more popular and loved she will be. A nagging tongue is the lash of the devil.

Here are a few other hints for a comfortable atmosphere:

Refrain from calling attention to your mental superiority, even when you are convinced that it exists. A really "smart" woman never flaunts her brain power.

Men do not relish stupidity, either, so women need not act like nitwits to earn their favor.

★ ★ ★

Never argue or try to put over your viewpoint to convince a man friend that he is wrong about anything. Never tell him what to do. Express your thoughts carefully.

Don't discuss your troubles or your ailments.

(From "How to Get and Keep a Husband," published by Dorrance & Co., Philadelphia. Distributed by Mirror Enterprises Syndicate, Los Angeles, Calif.)

(TOMORROW: Making "courtship pay off.")

(Copyright 1957)

Look Forward to Fall

New . . . Exciting

Dress Yarn

Knitting Needle

452 W. Huron FE 5-1330

ATTENTION, DANCE STUDENTS!

Enrollment Still Open

JACKIE RAE DANCE STUDIO

Tap — Ballet — Modern — Baton Twirl — Beginners'—Intermediate Advance Class — Semi-Private — Private

Introducing Xavier Galindo

Director of Choreography at the University of Chicago and Monterey

Classes in Classical Ballet—Women's Reducing through Exercise

FE 2-2128 944 Voorheis Rd. FE 4-7319

? WHAT IS YOUR NAME OURS IS !

donnell HAIR STYLISTS

Michigan's MIRACLE MILE

OPENING SEPTEMBER 26

Phone FE 8-9639 or KE 3-0020

Canned Milk Enriches Plain Rolls

Mrs. Cuff Wins State Fair Prize With Baking

By JANET ODELL
Pontiac Press Home Editor

A local winner at the State Fair last week was Mrs. Gilbert Cuff. Her plain rolls won a ribbon. They're so easy to make that we think you'll like to try them.

Mrs. Cuff who works as a nurse's aide just loves to cook. She is an active member of the WSCS of her church.

PLAIN ROLLS

By Mrs. Gilbert Cuff

1 package yeast
1 cup boiling water
1 cup evaporated milk
6 tablespoons sugar
1½ teaspoons salt
6 tablespoons shortening
1 egg
6 cups sifted flour

Add milk to boiling water. Stir in sugar, salt and shortening and cool to lukewarm. Dissolve yeast in this liquid, then add egg. Stir in flour to make a soft dough.

Knead on a floured board until satiny smooth. Place in a greased bowl and let rise until double, about 1½ hours. Shape into rolls. Place on a greased pan and let rise another 45 to 60 minutes (depending on size). Bake 15 minutes in a 400-degree oven. Makes about 3½ dozen rolls.



Multiple strand bibs, uniform with gold rosette beads in the very important elongated length — will be particularly good this season. This new fashion is named "Casino."

May Accept Fee From Neighbor

Often Takes Care of Two Youngsters as a Favor

BY EMILY POST

"Dear Mrs. Post: Every so often my next door neighbor has to go into town for the day and when she does she asks me to look after her two small children while she is away. Several times she has offered to pay me for looking after them.

"I have refused in the past because I did not think it proper to accept payment from a neighbor for doing her a favor. We are not well to do and could use any extra money.

"My husband thinks that since she offered me the money I should have taken it and that there would certainly be nothing wrong in my doing so. Will you please tell me if it would be proper for me to accept the money the next time she offers it to me?"

Answer: As your neighbor is asking you to look after her children often and is willing to pay you for doing so it would be only fair and correct for you to accept.

"Dear Mrs. Post: My husband is a resident doctor in a hospital. He recently became ill and is being treated by a staff doctor at the hospital. The doctor is not charging him for his services. (I believe it is called professional courtesy.)

"However, I feel I should show our gratitude in some way. Would it be proper to send him a gift on completion of his treatment to my husband?"

Answer: The doctor certainly does not expect a gift from you. You, of course, express your deep gratitude in words and hope that in some way you or your husband may be able to do something for him or a member of his family.

"Dear Mrs. Post: I expect to be married in the late fall and would like to be dressed in white. I do not, however, want to wear a bridal dress.

"Would it be out of place at that season of the year to wear a white street-length dress, white shoes and a white picture hat? I have been told that unless I wear a bridal dress, white would be wrong at that time of the year. Will you please advise me?"

Answer: I am very sorry but while not exactly wrong, the clothes you describe are not a fortunate choice. As you don't wish to wear a bridal dress and veil, why not a suit in a light color and a small hat?

Style Show Slated by St. Anne Guild

Florence Landry was named chairman for the Sept. 24 fashion show and card party being given by members of St. Anne Guild of St. Vincent de Paul Church.

The guild met Monday evening in the home of Miss Landry to complete plans for their project. Cohostesses for the evening were Mrs. Lionel Bradley, Louise Meldrum and Mrs. Jennie Nye.

Other chairmen named were Miss Meldrum, publicity; Mrs. Harold Brady, prizes; Mrs. Henry Ricksgers, models and commentator; Mrs. Harold Wells, refreshments; Miss Meldrum, tickets, and Miss Oral Fugitt, hall.

Mrs. Edgar Gillies Honored at Shower

Mrs. Edgar Gillies was honored at a baby shower given Thursday evening in the West Huron street home of Nancy Austin.

Among the guests were Mrs. Irving Gillies, Mrs. W. G. Davies, Ann Gillies, Mrs. Robert Martin, Jan Schafer, Phyllis Law, Marijane Vollman, Alice Reed, Kaye Newlin, Beverly Barkely, Margaret Rongvillo, Carol Pendleton, Joyce Mapley and Mary Mapley.



Dr. Stanley W. Black

— OPTOMETRIST —

Now Located at

3513 ELIZABETH LAKE RD.

1 Block West of M-59

Corner of Cass Lake Road, Pontiac

OVER MAC'S DRUG STORE

Formerly of Rochester

EVENINGS BY APPOINTMENT

Phone FE 2-2362 Closed Wednesday



Betty LeCornu

Beauty Studio

Huron Center—Park Free

FE 2-5221

CINDERELLA COIF

Hair-Do of the Month

Softly waved sides swirl forward to cover the ears. The crown gently swirls and nape ends curl up casually.



NEW FALL FABRICS

for

DRAPERIES

and

SLIPCOVERS

to

BEAUTIFY YOUR HOME!

Good Taste Need Not Be Expensive

MOLLS — for custom made draperies of character and quality

FABRICS—of Every Type $1 to $20 Yd.

"Our Store is Air Conditioned for Your Shopping Comfort"

open mon. and fri. till 9 p.m. Park right at door

FE·4·0516 **Molls**



FLOOR COVERINGS DRAPERIES BEDSPREADS

1666 SOUTH TELEGRAPH *South of Orchard*



Your Furred Forstmann . . .

Dyed to Match . . .

$169.50

"On-the-Avenue" with a sumptuous flow of beaver collar, dyed-to-match Forstmann's Yeoman Blue "Jarleena", in a contour silhouette of tapered elegance.

Other Coats 49.95 to 119.95

Alvin's

TELEGRAPH at HURON

PARK FREE REAR OF STORE

Mon., Thurs., Fri., 10 to 9; Tues., Wed., Sat. 10 to 6; Sun. 2 to 5

MARY KING SALON



ORA OBRECHT

Specializing in Hair Styling and Permanents

Complete Beauty Service

52 N. Perry FE 2-3053

Elliott's

5390-5400 Dixie Hwy.
Waterford
OR 3-1225



Give Your Home Luxurious Charm

Your home can have a wonderful look of luxury by having your upholstered pieces recovered by Elliott's master craftsmen. Choose the newest nylon patterns, or any fine fabric from the largest selection of materials in Oakland County. Visit Elliott's modern showrooms or call for a representative to call at your home.

Open Evenings by Appointment

Someone Else's Problems Would Seem Worse

Better Settle for Your Own Woes

BY JOSEPHINE LOWMAN

Someone once said that if we could dump all our problems into a big bag and then draw someone else's worries, before long all of us would be trying to get our own troubles back.

★ ★ ★

This certainly would be true in many instances. We too often forget that there are always others with problems worse than our own and, anyway, we have become accustomed to our own. There is something frightening about taking on unknown trials and tribulations.

I do not know whether or not this same idea would hold as far as a person's looks are concerned, but I rather think that it would. The brunette longs for the fair hair and complexion of the blonde. The blonde may envy her brunette friend because she does not freckle or age or wrinkle so readily.

The woman with big hips may bewail her fate, while the one with a protruding abdomen and a thick waist may envy the first woman's slim waist.

★ ★ ★

You may worry about a little bump on your nose but you would rather have that than many other problems many other women have. On and on it goes!

YOUR OWN BEST

Dump all of these beauty problems into a bag and the chances are you would be scrambling to get your own back. If you are troubled with one or two defects in your appearance (and who isn't) you can evaluate the whole situation by looking at yourself honestly and making a list of your shortcomings. You will find that you can remedy or improve practically all of them.

★ ★ ★

You also will discover, I believe, that all in all you are doing much better than you thought, that you have been concentrating far too much on one or two defects and therefore have failed to cultivate the assets you have.

It might be a good idea to make two lists. One would be a list of defects or things about yourself which you consider handicaps or which you do not like. The other lists should itemize things you like about yourself or your best points.

Then decide what can be done about the defects and how you can highlight your assets. For instance, you may have beautiful eyes but you may not have played them up at all with makeup.

You may have an extremely slim waistline even though your hips are fairly large, but have failed to wear clothes which are tightly fitted at the waist and fairly full at the hips.

★ ★ ★

Perhaps your coloring is unusual but you have not enhanced it with the right shades in makeup and costumes.

Maybe you are not pretty but you could be high fashion with the right hairdo and clothes. These are just a few examples. Do not sell yourself short by bewailing any defects you have have!

★ ★ ★

Tomorrow: "Our Contours Molded by Daily Physical Attitudes."



This girl is offering to let you reach into a grab bag and draw someone else's worries or defects in exchange for your own. Josephine Lowman says that if given this opportunity, chances are you would be scrambling to get your own back.

Girl Tells What It's Like to Date Presley 'Solidly'

MEMPHIS, Tenn. (INS)—What's it like to date Elvis Presley?

Ask 19-year-old Anita Wood, who's been seeing Elvis "solidly"—as she puts it — for a month and a half.

★ ★ ★

"When we go to a picture show," Anita said, "we usually have to call the manager—Elvis has telephones in two of his cars—and tell him to let us in a side door.

"We usually go to the late show, and sit in the balcony. Then we'll go to his house, play records, play the piano, sing."

★ ★ ★

The strawberry blonde, who appears on a teenage TV show in Elvis' home town of Memphis, said she and the rock 'n' roll idol also have gone swimming and played badminton at his home and "we've even gone motorcycle riding a couple of times."

How does a girl get to meet Elvis Presley? Anita makes it sound almost simple, even if she did almost miss out on dating him.

She explained that "I knew several of his friends down at the TV station, and I told a few that I would like to meet Elvis."

★ ★ ★

But Anita said, "I came so close to not meeting him. He called twice and each time I had a date."

RIGHT KIND OF BOY

"I wasn't sure if he'd ever call back," Anita says, "but I thought if he was the right kind of boy he would, and he did."

★ ★ ★

Since then, and until he left on a nationwide personal appearance tour last week, she and Elvis had been seeing each other almost every night.

"We've had a real good time," Anita said, even though she admits "there may not be much to it" romantically.

★ ★ ★

And, asked what her friendship with Elvis might lead to, Anita replied: "I really don't know. A couple of months is much too soon to tell."

Officers Named by Psi Chapter of Sigma Beta

Pat Thornberry is the new president of Psi Chapter of Sigma Beta sorority.

★ ★ ★

Betty Games is vice president, Rosemary Meggitt has assumed the recording secretary duties and Wanda Siple is treasurer. Corresponding secretary is Joyce Fox, with Betty Fournier as parlimentarian and Betty Mooney as charity chairman.

Pledge chairman is Bonnie Berden and telephone chairman is Peggy O'Brien. Louise Bisogni is publicity chairman and Betty Fournier heads the scrapbook committee.

★ ★ ★

Psi Spi is under the guidance of Anne Williams, Shirley DeFlorio heads the magazine committee and Margaret Booth directs the social committee.

75 Attend Picnic

Seventy-five members and officers attended the Allemander Square Dance Club "Kick-Off Picnic" held at Avon Park in Rochester Monday.

To make a tasty topping for angel food cake, pour ½ cup warm honey over sections of six oranges. Chill. Sprinkle with chopped toasted almonds and serve over the cake.

A New . . .
Flattering You
PERMANENTS
$7.50 to $20
Hair Cutting and Styling
ROWENA'S BEAUTY SHOP
4831 Dixie Hwy. OR 3-3541
1216 Baldwin FE 5-3735



TURN TO PAGE 10
FOR THE BEST BUYS IN
FOOD . . . TOM'S,
888 ORCHARD LAKE RD.

Kindy Glasses
Be Pretty in
Pert Kindy Glasses
. . . On the Campus
. . . In Your Classes!

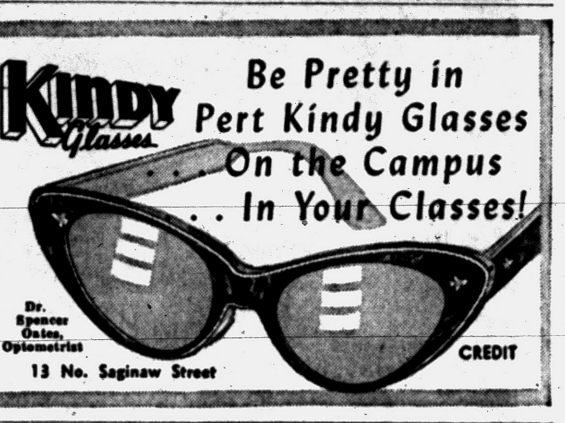

Dr. Spencer Oates, Optometrist
13 No. Saginaw Street
CREDIT

AMY HOGLE
Piano - Voice - Theory



Certified Teacher of Michigan Music Teachers Association
Dunning Course of Improved Music Study
Phone FE 2-7547

PONTIAC MIRROR & GLASS CO.
FE 4-5395



INSTALL IT YOURSELF
Takes Only 30 Minutes
ONLY $47.50
IT'S EASY!
MAKE YOUR BATHTUB A SHOWER ENCLOSURE



1. Screw slide jambs to walls.
2. Attach bottom rail to tub with mastic supplied. You do not drill into tub!
3. Slide doors into top rail and place into position. That's all there is

Free Parking at Door
Pontiac Mirror & Glass
732 W. Huron FE 4-5395

Auxiliary Chairmen Are Named

Legion Unit Holds Meeting Monday at Post Home

Mrs. Ray Jewell was named Americanism chairman Monday evening when Ladies Auxiliary to the American Legion Cook-Nelson Post 20 met at the Legion Home.

★ ★ ★

Other chairmen announced by new president, Mrs. Eldon Showen, are Mrs. Art Voohrees, child welfare; Mrs. Don Sutton, civil defense; Mrs. William Thomas, community service; Mrs. Russell Thompson, constitution and bylaws, national security and parliamentarian; Mrs. Robert Rowland, education and scholarship; Mrs. Charles Crawford, finance; Mrs. Robert Conant, Girl's State, membership and publicity, and Mrs. Joseph Fouts, junior activities.

Among the others named are Mrs. Leo Mineweaser, music; Mrs. Carl Clifford, Pan-Americanism; Mrs. William Paetow, poppy sales; Mrs. James McKee, radio and television; Mrs. Gladys Williams, rehabilitation and hospital beds, and Mrs. Ernest Ogden, Gold Star.

Special committee chairmen are Mrs. Roger Dean, dining room; Mrs. Ogden, floral and cards; Mrs. Mineweaser, kitchen; Mrs. Dean, house equipment; Mrs. Milton Yerkes, social, and Mrs. Carl Shindorf, telephone.

★ ★ ★

Judy Baker, Girls' State delegate from the auxiliary, gave a report on her trip to Girls' State in June. A reception for Judy followed.

Personal News of Interest

Guests of Mr. and Mrs. C. Clair Decker of Hamilton street are their son-in-law and daughter, Mr. and Mrs. Donald W. Dancey, and son, Richard, of Atlanta, Ga.

Mr. and Mrs. Gilbert Decker of Elm street, returned to their home Sunday with the Danceys after visiting them for a week in Atlanta.

★ ★ ★

Born Sept. 7 in Pontiac General Hospital was a daughter, Karen Sue, to Mr. and Mrs. Clyle R. Haskill of Drayton Plains.

★ ★ ★

Parents of a daughter, Tina Louise, are Mr. and Mrs. Harry L. Pace (nee Patricia LaBarge) of Putnam avenue. The infant, born Sept. 1 at Pontiac General Hospital, is the granddaughter of Mr. and Mrs. Raymond J. LaBarge of Gage street and Mrs. Lorene Patterson of Allison street.

★ ★ ★

A son, James Raymond, was born Aug. 30 to Mr. and Mrs. Robert Lee Fleming of Drayton Plains. Paternal grandparents are Mr. and Mrs. Ray E. Fleming of Cottage street, and Mr. and Mrs. Fred Koop of Davisburg are the maternal grandparents.

★ ★ ★

Mr. and Mrs. Herbert Drake Jr. of East Strathmore avenue announce the birth of a daughter, Lori Robin, Sept. 6.

★ ★ ★

Twins, Carol Louise and Richard Allen, were born Sept. 7 to Mr. and Mrs. Allen J. Austin of Rowley drive. Grandparents are Mrs. Milton Reddeman of Oxbow Lake and Mr. and Mrs. James Austin of Lowell street.

Women of Moose Hear Cecil Rich

Cecil Rich was speaker of the evening when Women of the Moose Pontiac Chapter 360 met Monday evening at Moose Hall. Mrs. Carl Bille was initiated into the chapter.

President Mrs. William Vandruska named her co-workers for the year as Mrs. Vern Taylor, Mrs. Janet Taylor and Mrs. William Paetow, assisted by Mrs. Roy Post and Mrs. Garley Summers.

Sorority Chapter Lists Committees

Mrs. Robert Sherwin and Lora Lee Faulman head the program committee for Beta Sigma Phi Chapter of Phi Alpha Kappa sorority.

Peggy Jo Eagle and Joan Bennett are on the membership committee and Maureen Clark is on the social committee. Sandra Johnson and Karen Stack are in charge of publicity, with Peggy Neil and Mary Lou Sandberg taking charge of ways and means. Miss Clark also heads the phone committee.

Gleaners Gather

The Rev. Paul Hart of First Methodist Church spoke on "Faithfulness and Christian Service" to the Wayside Gleaners of First Baptist Church when the group met Friday for luncheon. A solo was presented by Jane Austin accompanied by Eleanor Hassenzah at the piano.

7th Grade Gathers

A seventh grade get together was held at Madison Junior High School Monday evening, with George Yansen greeting parents. A film titled "The Junior High Story" was shown.

Sylvanites Gather

Twenty-five members of the New Sylvanites Club gathered Thursday evening at Edgewood Country Club. After dinner a dance review was given. Mrs. Jack Thompson was a guest of the group.



8113
10-20

One of the winners in the recent dress design contest held among the advanced students at U.C.L.A. Two bright fabrics combine so prettily.

No. 8113 with Patt-O-Rama is in sizes 10, 12, 14, 16, 18, 20. Size 12, 32 bust, short sleeve; 6¼ yards of 35-inch; ⅝ yard contrast.

For this pattern, send 35c in coins, your name, address, size desired and the pattern number to Sue Burnett, The Pontiac Press, 372 W. Quincy St., Chicago 6, Ill.

The Fall & Winter '57 edition of our pattern book, Basic Fashion, is filled with smart, new styles for all sizes; special feature. It's colorful, stimulating and so useful —25c.

We know our ABC's on . . .
BACK TO SCHOOL EXTRA ENERGY
Everybody Knows Kids Love Chocolate Milk
(Grown-Ups Too, Of Course)



AND NYE DAIRY HAS IT
Made from the Finest Imported Dutch Process Chocolate for Extra Flavor and Whole Milk for that Important Morning Energy. The Whole Family will love NYE DAIRY CHOCOLATE MILK. SERVE IT HOT OR COLD. It's always a treat.
Ask Your Grocer or NYE DAIRY ROUTEMAN
NYE DAIRY
FE 2-6786

Remember That Wednesday Night Is FAMILY NIGHT at Howard Johnson's
3650 Dixie Hwy., Drayton Plains

AT GALLAGHER'S
THE COMPLETE
RENTAL LESSON PLAN

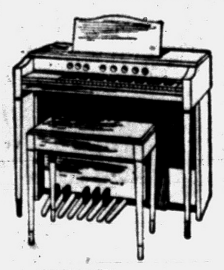

$4.95 per week
This Plan Includes:
- A brand new organ. Your choice of woods.
- Cartage to and from your home.
- A free lesson each week.
- You play or don't pay.
- All money paid as rental will be applied toward purchase price.

THOMAS ORGANS
ALL STYLES IN LIGHT AND DARK WOODS
Easy to Play—Easy to Pay
Up to 36 Months
Gallagher Music Co.
Open Mon.-Fri. Night till 9

GALLAGHER MUSIC COMPANY
18 E. Huron., Pontiac, Mich.
Please send me full information on Rental Lesson Plan:
Name ..... Telephone .....
Address .....

Presenting
OUR NEW '57-'58 COLLECTION
Ready to try on.
Furs by Robert
550 N. Woodward, Birmingham

Arthur Undercover Story for Fall - - -
New!
PETER PAN little X* bra
. . . with all the little X-tras!



Flattering uplift . . . complete freedom of action . . . freedom from pressure! This is the new Little X bra! The soft cups are gaily embroidered with jumping figures. The featherlight nylon elastic band (with concealed "no-curl" feature) criss-crosses at center to give you complete separation. It's the perfect bra-mate for your Little X girdle. Fine white cotton broadcloth. 32-36A, 32-38B.
Outstanding value $2
Your bust line is your age line . . . keep young with Peter Pan

greatest little girdle ever designed . . .



has a new high in figure control
PETER PAN hi-X
non-roll, non-wrinkle band controls waist
criss-crossing stretch panels slim hips, tummy
new design eliminates riding up
Our Graduate Corsetiers will help you to a proper fit.
White featherlight nylon power net — girdle or panty girdle — only 7.95
Foundation Department
Arthur's
Second Floor

ONE COLOR

Wonderful refreshment—
Wonderful entertainment!



America's only fire-brewed beer . . . fire-brewed at 2000°

Nothing like a frosty glass of Stroh's beer, some potato chips or pretzels, and a real exciting TV show! Why not plan to watch the next Captain David Grief adventure on TV? And make sure you have plenty of lighter, smoother, more refreshing Stroh's beer handy!

Don't miss this great new TV entertainment!

Captain David Grief

EXCITING ADVENTURES OF JACK LONDON'S IMMORTAL TALES OF THE HURRICANE-SWEPT SOUTH SEAS!

EVERY **TUESDAY** **10:30 P.M.** CHANNEL **2**

You'll like **Stroh's** it's lighter!

THE STROH BREWERY COMPANY, DETROIT 26, MICHIGAN

THE PONTIAC PRESS

TUESDAY, SEPTEMBER 10, 1957 PONTIAC, MICHIGAN SEVENTEEN

Williams Meets With Dairy Leaders



ROMEO BAND HONORED — Award for outstanding performance by a high school band in the concerts at the 108th annual Michigan State Fair is presented to E. C. Ojala, director of the Romeo High School band, by Commissioner Mildred Stark, who has charge of events in the Music shell at the fair.

Courses Begin in Civil Defense at Bloomfield

WEST BLOOMFIELD — West Bloomfield Civil Defense will conduct a course in first aid starting next Tuesday, in the West Bloomfield High School.

★ ★ ★

The course consists of ten two-hour classes from 7:30 to 9:30 p.m. on each consecutive Tuesday for ten weeks. Those completing the course will receive certificates from the Red Cross. Classes are open to both men and women.

Further information can be obtained from Mrs. William Finkbeiner.

Counties Ready Safety Courses

Require Poor Drivers to Go to Special Schools After 2 Violations

LANSING (AP) — The administrative stage is being set on the state level for organization of county driver safety training schools under a new state law effective Sept. 27.

Tentative rules for supervision of the program by the Department of Public Instruction were reviewed yesterday, and will be the subject of a public hearing next Monday.

★ ★ ★

They encountered little criticism from a group of about 30 judges, prosecutors, law enforcers and representatives of safety councils and the public school system.

Generally, the rules provided for a maximum fee of $10 for an eight hour course of instruction, and for a limit of 30 on enrollment in any one class.

Under the new law, judges are empowered in effect to require attendance at the special county schools of motorists convicted of two or more moving traffic violations within 12 months.

Other persons could be referred to the schools by the secretary of state if he determined after hearings that they had dangerous driving tendencies. Members of the general public would be eligible to attend voluntarily.

The schools, designed to raise driving standards, would be under the immediate control of county boards consisting of the county school superintendent, the probate judge, prosecuting attorney, sheriff, a city police chief, a municipal judge, a justice of the peace and two citizens-at-large designated by

Zoning Report Due for Romeo

Public Hearing Date Is Expected to Be Set on Wednesday

ROMEO — Two major issues faced village council members at their regular meeting last night. They were rezoning and the Dutch elm disease.

★ ★ ★

The council's ways and means committee will meet in special session Wednesday evening to consider the planning commission's recommendations on zoning. The committee will then present its report at a special council meeting.

★ ★ ★

At that time, the date for a public hearing on acceptance of the rezoning plans will be set. Of primary concern to Romeo residents is the rezoning to commercial use of multiple occupancy properties, on South Main Street.

Village President Joseph Rymill will make appointments to fill vacancies on the planning commission at the next council meeting.

★ ★ ★

Boy Scouts or some similar local group will be contacted to servey elm trees on public property in the village. This move is preparatory to taking bids on spraying to prevent Dutch elm disease.

Hold Plowing Contest for Lapeer County

ALMONT — Lapeer County's first plowing contest will be staged on Thursday, at the John Mrofchak farm, located on the northwest corner of Daly and Roods Lake roads.

★ ★ ★

The contest is open to all farmers in the county. A separate division has been set up for 4-H and FFA members. Each division will have separate cash prizes, with a master plowman trophy going to the top winner.

★ ★ ★

A plow adjustment demonstration will start at 12:30 p.m. with the match to follow immediately.

Almont Girl Engaged

ALMONT — Mr. and Mrs. Mitchell Currey announce the engagement of their daughter, Jean Agnes, to Albert Himes Stanwood of Detroit, son of Mrs. Albert H. Stanwood of Providence, Rhode Island.

★ ★ ★

The wedding has been planned for October.



MR. AND MRS. CLARENCE F. DeLATER

Clarence DeLater Weds Frances Hubner in Utica

UTICA—Honeymooning in Northern Michigan and the Upper Peninsula are the new Mr. and Mrs. Clarence F. DeLater who were married Saturday in St. Lawrence Catholic Church.

★ ★ ★

The bride is the former Frances Hubner, daughter of Mrs. Floyd Hubner of Livernois road. He is the son of Mr. and Mrs. Howard DeLater of Hamlin road.

For her wedding, the bride wore a ballerina-length gown of Chantilly lace over satin with a pleated nylon illusion florence. A pearled crown secured her fingertip silk illusion veil. She carried a cascade bouquet of pink roses with white carnations and stephanotis.

Attending the bride was Joan Taylor, maid of honor, and Sharon Hubner and Carole Steffens, bridesmaids. Best man was Don DeLater. Ben DeLater, Larry DeLater and Earl McBurney seated the guests.

Upon their return, the newlyweds will reside at 1440 Hamlin Rd.

Promises Help in Milk Crisis

Will Visit Other States to Study Control Laws; Orders Research

LANSING (AP) — Leaders of Michigan's Dairy industry today joined with Gov. Williams in a new attack on problems confronting their strife-ridden industry.

Williams promised his special attention to the situation.

"The milk industry is one of the most disturbing elements of the economy," he declared yesterday at a meeting of the Milk Marketing Advisory Board. "We can't just sit around and do nothing about it."

Members of the group, representing every segment of the industry from farmer to consumer, agreed. All but representatives of two Detroit dairies urged legislation aimed at establishing "reasonable and equitable" prices at all levels, possible through a milk marketing control board.

For his own part, Williams promised consultation with governors of other Midwest states with a view toward agreements on milk marketing practices. Further, he said, he would visit some of the 17 states having milk control laws to see how they are working out.

The governor also directed the State Agriculture Department to head up new research on such matters as operating efficiency throughout the industry, advisability of price and production controls.

START WITH FACTS

"We should lay all our facts on the table, then attempt to arrive at some degree of unanimity on what to do about the problems the industry faces," he said.

Members of the 30-member advisory board often disagreed on what should be done.

Edward G. Meade of Lansing, member of the State Agriculture Commission, contended federal, not state controls are needed.

"Otherwise," he said, "milk will be imported from neighboring states whenever the price rises above a certain level. We've seen that in Michigan already."

FAVOR CONTROL

Meade asserted two-thirds of the state's dairy farmers favor controls of some kind.

Jack O'Keefe, spokesman for Detroit Local 83 of the United Dairy Workers scorned federal controls and accompanying "bureaucracy and red tape."

Blame for a big share of the industry's price problems, he said, can be laid on chain groceries who reap an undeserved share of profits by obtaining milk at discount rates.

Consumer representative Mrs. Antoinette Stanis of the Wayne County Social Welfare Department complained that milk prices have climbed to the point that "many mothers are not able to afford as much milk as they need."

★ ★ ★

However, O'Keefe and Carl Sielaff of the Johnson Milk Co., Detroit, termed milk prices "very reasonable."

The cost of milk products, they said, has not kept pace with those of other foods.

Farmer representatives complained of fluctuating prices, lower per capita consumption of milk products and falling profit margins.

They included Rolland Brengle, president of the Fair Share Bargaining Assn.; Glenn Lake, president of the Michigan Milk Producers Assn., and Fred Barnett of Coopersville, vice president of the Michigan Farmers Union.

Double Ring Rite Unites Couple

Spending Honeymoon in Northern Michigan—to Reside in Leonard

LEONARD — Honeymooning in northern Michigan are the new Mr. and Mrs. Gary D. Sutherby who were married Friday in a double ring ceremony at the Methodist Church.

The bride is the former Dolores Marie Epler, daughter of Mr. and Mrs. Grant Epler of East Leonard road. He is the son of Mr. and Mrs. Jesse Sutherby.

Carrying a cascade arrangement of pink asters and white gladioli, the bride was gowned in a floor length dress of chantilly lace over net with long sleeves. A finger tip veil was held in place by a bandeau.

Attendants for the bride were Donna Burton, maid of honor, bridesmaids Mrs. Lee Steward of Davison and Caroline Epler of Birmingham, and flower girls Connie Sutherby and Marla Steward.

Donald Sutherby was best man and Paul Sutherby and Dean Godbee seated the guests.

Following the ceremony, a reception for 300 guests was held at Rowland Hall.

The couple will reside in East Leonard.

Council Studies Disposal Costs

Lake Orion Collection May Be Placed on a Fee Basis

LAKE ORION—Discussion of the best ways to handle the parking and the garbage disposal costs were major items at last night's council meeting.

The garbage collection now costs the village each year about $6,000. The council could, by diverting this money into the general fund, finance many needed improvements. Garbage collection would then be a special assessment.

★ ★ ★

The Lake Orion Boat Club received a two year extension of its lease for a small portion of the Village Park where the club house is built, and was given permission to construct a dock suitable for about eight boats.

★ ★ ★

Councilmen were surprised that a refrigerator was stored in the building in the village park, and ordered the door removed immediately to comply with the state law.

They decided that the walls of the refreshment stand should be removed to form an open storm shelter before the winter skating begins.

Lapeer Girl Betrothed

The engagement of Verna Starkey, daughter of Vernon Starkey of Lapeer, to Donald Stiers of Plymouth was announced at a recent party in the home of Mr. and Mrs. George Shoebridge of White Lake. The prospective bridegroom is the son of Mrs. Alice Stiers of Plymouth.

Packing House Expansion Referred to Appeal Board

ROCHESTER — Village Council last night referred to the Board of Appeals an application for permit to expand the Rochester Packing House. A second hearing was held to determine if owner Albert Gruener had complied with all sanitary requirements of the state and county.

A survey by members of the council has been made since the last meeting, and Councilman James Hill said he found the packing house to be very clean, and the odors "no more than a smoke smell." Dr. T. D. Barr and Oscar Boyea of the Oakland County Health Department said that the packing house had always complied with requirements.

A representative from the State Health Department present said that state requirements have been met, and that the owner was entitled to a building permit.

Thirty names on a petition favoring the issuance of a permit were read by Manager Robert Slone. These were in the immediate area of the packing house. There were close to 300 other names of citizens who favored the permit.

Building Booms in Communities

Clawson Sales Center, Apartment in Madison on Way Up

CLAWSON — A small building boom is underway in two south Oakland County communities. In Clawson, ground will be broken today for a new $130,000 A&P super market which is part of a $1,500,000 development to be known as the Clawson Sales Center.

★ ★ ★

The development is located on 14 Mile between Batchawana and Manitou near Crooks road. Already under construction is a $197,000 branch of the Wayne-Oakland bank and a 14 unit $98,000 apartment building.

The apartments will be ready for occupancy by the middle of December.

Madison Heights has underway a $2,000,000 garden type apartment building, to be called Madison Manor. It is located on east 12 Mile, west of Dequindre, and is expected to be completed by November.

★ ★ ★

A $1,000,000 shopping center is planned nearby as part of the development.



ETHEL R. DOBSON

Mr. and Mrs. Robert Dobson of Airport road, Waterford Township, are announcing the engagement of their daughter Ethel Rose, to Frank Vickery Jr. He is the son of Mr. and Mrs. Frank Vickery of Lake Orion. No date has been set for the wedding.

Workers Confab Planned Tonight in Walled Lake

WALLED LAKE — The Methodist Church will hold a conference for all workers at 7:30 p.m. today. The WSCS will serve an appreciation banquet to all church school teachers and assistants at 6:30 prior to the meeting.

Other activities at the church include the beginning of fall rehearsals for the choirs tomorrow. The junior choir will meet form 7 to 7:45 p.m. with Mrs. John Mulder. The senior choir, directed by Lee Philip, will meet from 7:45 to 9.

The choirs will be honored at a banquet next Wednesday before rehearsals.

Fire at Rochester Destroys Barn, Hay

ROCHESTER — A fire destroyed a 50 by 70 barn, 20 tons of hay, and a new combine and hay-baler at the 120 acre farm of George and Tony Grech, 3536 West Tienken Rd.

The Rochester Fire Depeartment, by using tankers, kept the fire from the house and other buildings, but the barn was completely destroyed.

Neighbors discovered the blaze, outside the barn.

Tony Grech said insurance covered some of the loss. The barn was insured, but not the contents. No estimate of the damage was available at present.

Carlsons to Manage Paper at Lake Orion

LAKE ORION — Publisher William Haight has turned active management of the Lake Orion Review over to Martin Carlson co-publisher for the past two years and David Carlson, former business manager.

Haight will continue as a teacher on the journalism faculty at M.S.U. at East Lansing, and special courses for the continuing education centers in Grand Rapids and Benton Harbor.

Resume Fall Schedule at St. Philip's Tomorrow

ROCHESTER — The Woman's Guild of St. Philip's Episcopal Church will resume their fall schedule of monthly meetings tomorrow. The meeting will open with a Holy Communion service at 11 a.m. followed by luncheon at 12:15 p.m.

The regular meting day has been changed from Tuesday to Wednesday. Mrs. George Sargent will preside at the business session.

Ted Millers Honeymoon After South Lyon Rite

SOUTH LYON — Spending their honeymoon on Lake Michigan near Chicago are Mr. and Mrs. Ted Miller, who were married Friday at First Methodist Church before 165 guests.

Parents of the bride, the former Charlene Bartlett, are Mr. and Mrs. Frank Bartlett. Mr. and Mrs. Ralph Miller of Brighton are the bridegroom's parents.

The bride wore a full length gown of satin and Chantilly lace with a halo-type headpiece and three-quarter length veil. She carried a bouquet of white roses.

Attendants included Mrs. John Kolenic, matron of honor, and Janet Green and Luella Walker, bridesmaids.

Thomas Miller was best man, and David Miller and Dr. Harry Davis ushered.

★ ★ ★

The newlyweds will reside in South Lyon.

Alters Plan to Lower Water Table at Almont

ALMONT — Archie G. Shufelt, construction contractor engaged to build Almont's new sewage disposal plant, said this week he will abandon attempts to lower the water table at the plant site by an open well method.

Earlier, Shufelt had said he planned to dig a hole at one corner of the site and sink a heavy duty pump in an attempt to pump the hampering waters out. With recent rains raising the table still more, Shufelt now intends to sink several well points in the area and set up individual pumps.

Metamora Group Elects Officers

METAMORA — Mrs. Lawrence Porter of Dryden was elected president at the annual Metamora school reunion Sunday. Other officers elected were Bertle Roberts of Lapeer, vice president, and Mrs. Gordon Coleman of Detroit, secretary-treasurer.

The next reunion has been set for the Sunday following Labor Day in 1958.



DOROTHY ANN TAYLOR

Mr. and Mrs. Rexford Taylor of Keego Harbor announce the engagement of their daughter, Dorothy Ann, to Daniel T. Halverson of Hanna, Wyo. He is the son of Mr. and Mrs. Noel Halverson of Hanna. A November 9th wedding is planned.

If (When) You Get Asian Flu You'll Ache, Be Hot, Cold Too

(The common sense steps you can take in an effort to avoid catching Asian flu, and the basic treatment if you do catch it are detailed in the following article, the second of three.)

By JOSEPH R. MARSHALL
INS Staff Writer

If you get the Asian flu this fall, you'll know it.

This is, in very general terms, how you'll feel all of a sudden some fine day:

Generally rotten. Perhaps you'll have a sore throat, a cough, a head cold, perhaps headaches, a fever of up to 104 degrees, sweats and chills, and aches in the muscles.

Of course, as one booklet for doctors pointed out, "Influenza can simulate and be confused with the common cold" and many other respiratory infections. You may suffer only some of the symptoms.

YOU'LL KNOW

But you'll know you have the Asian flu mainly because of the general symptoms and because the flu epidemic is reported sweeping through the nation and your area.

"The epidemic characteristics," that same booklet said, "are more in portant than the clinical signs in making a diagnosis. Laboratory tests are imperative for the specific diagnosis of influenza."

Although it is estimated up to 34 million Americans may catch Asian flu, there are a number of steps you can take to avoid the encounter.

The first and most effective is to be inoculated by your family doctor or at a clinic. You'll get either one full shot, or two half shots. However, no one knows how long an immunity the vaccine will provide. Estimates run from two months up to more than a year.

The shot will cost from a dollar or so up in a clinic, to whatever your doctor usually charges for such service in home or office.

The actual retail cost of one cubic centimeter of vaccine—the recommended dose for anyone over 13—ranges upward from about 55 cents.

HALF ENOUGH VACCINE

Most Americans, however, won't be able to get flu shots. Only a few million are slated for release by mid-September, and a total of 80 million by the end of the year. That will be enough for a little less than one-half the population.

If you don't get vaccinated, and the flu epidemic gets under way, you can take these general preventive measures:

—Avoid crowds and intimate contact, for the flu virus spreads from one person to another.

—Don't visit friends sick with the Asian flu.

—Wash frequently, and maintain general hygienic procedures.

Those measures may help, but they won't positively keep you safe from the Asian flu. So if you get it, here are some of the recommendations made by medical men:

—If you develop chills or a chilly sensation, followed by high fever plus a cough or bloody sputum, you should go to bed at once and call your doctor. Going to bed prevents spread of the influenza. It also keeps you from catching pneumonia-producing germs from others.

OBEY YOUR DOCTOR

—Follow the instructions of your physician, and do not return to full activity until you're completely recovered.

—Drugs used in the standard treatment include aspirin, and if a doctor decides it is necessary, codeine may be used to ease the discomfort and the aches.

—Best place to fight your influenza battle is in the home, simply because the virus thrives in crowded conditions like those of the hospital.

—At this time, you should use warm clothing, avoid drafts, keep a simple diet, perhaps take vitamins and avoid callers.

—Wyeth Laboratories, in cooperation with the U.S. Public Health Service, prepared an outline for doctors on "Influenza 1957," and under the heading "Treatment," had this to say:

A WEEK'S VACATION

"Based on past experience, there may be bacterial complications. Historically, there has been a parallel increase in deaths from influenza and pneumonia during epidemics. About 75 per cent of the deaths due to influenza or influenza-nurtured pneumonia have been in persons over 65 and in poor health."

If you do get the flu, you'll probably be out of commission for a week. Normal duration of the infection is from three to five days. But you'll probably feel all washed out for at least a day or so after that.

After that, although you may not feel like taking on a barrel of wildcats, you'll want to get back to the school or shop and see if the teacher or the boss isn't himself out with the flu.

(Next: The why and the what of Asian flu.)

Clawson to Consider Rezoning Question

CLAWSON — Consideration for rezoning of a two-acre plot on the northeast corner of Crooks road and Normandy from residential to business will be before the city planning commission here tonight.

The South Oakland building committee of the YWCA has an option on the land and plans to build a "Program Center" provising the rezoning can be accomplished.

The center will be non-residential said Mrs. Roy Robinson, building chairman, and will cater chiefly to two groups, the "Y" teans and the "Y" young wives.

The total allotment for the land and construction is $250,000 she said.

Almont Club Represented in Fashion Show Tonight

ALMONT—Dorothy Spens from the Three C's Club here will represent the club at a fashion show this evening in the new Veterans Building, Detroit. The show will begin at 7:30.



From the Press Box

BY BRUNO L. KEARNS
Sports Editor, Pontiac Press

Just another confusing note to the new classification of Michigan high schools. It seems many "B" schools all over the state aren't sure themselves whether they have now moved up to Class A or down to Class C.

As a result of the reclassification new "A" schools now also find themselves lone members in Class B leagues.

The Tri-county "B" league newly formed with Rochester, Romeo, L'Anse Creuse will have Lapeer as the newest "A" school. Utica is now "A" in the Bi-County "B" league.

The Inter-Lakes Conference now becomes all "A" and we might add, for better purposes. In the past when wire services did press and radio copy, this league was just omitted. No one could figure whether to include it in the Class A or B roundup.

This holds true with the other subdivided leagues. They receive no recognition in either class.

★ ★ ★

And the confusion grows worse, thanks to the Representative Council. The answer anymore isn't re-classification or reshuffling of leagues, but a complete realignment of classes and conferences, right from scratch.

STEELER PLAYERS LOOK TO PARKER

Night before the Steelers-Lions game, some of the Pittsburgh players gathered around the coffee table. They predicted then that they were going to beat Parker's former team.

"The atmosphere on this club is different," remarked one of the Steelers.

There seems to be the feeling that Parker is going to do better things for the players in respect with their dealings with the club bosses.

The Steelers are one of the lowest paid player organizations in the NFL. Players feel Parker's close friendship with Art Rooney will help remedy this, and in turn things will take a turn for the better.

One of the reasons for optimism in this accord is the fact that Rooney is paying a bigger coaching salary than he has ever done before.

DITTOS FROM THE PRESS BOX

You may have noticed that most every, and any, player who is cut or released by another club is being picked up by the Steelers. Parker wants to be sure he doesn't miss anyone who goes by on waivers. He cuts one everytime he picks one up . . . If Lynn Chandnois sticks out the year with Pittsburgh it will be a surprise. It looks like the former MSU star is just biding time. His successful insurance business is taking too much of his time . . . and there's 11-year veteran Elbie Nickle who huffed and puffed his way downfield in his first start at end this year for Pittsburgh.



NEW LOOK—This was Buddy Parker, the "new look" of the Pittsburgh Steelers getting a good look at his cllub with ex-Steeler coach Walt Kiesling during Sunday's game against the Detroit Lions. Parker put a stopper on coach George Wilson's bid for his 4th straight preseason win by dumping the Lions, 20-14 in Buffalo before 20,000 fans. Kiesling remains on the staff in an advisory capacity.

Pontiac Elks Name 1957 Golf Winners

Five Pontiac Elks golf leagues wound up their 1957 season Sunday in an 18-hole outing at Pontiac Country Club. Upwards of 200 golfers participated.

The teams of Harold Geggie-Harry Mussen and Mike Andonian-Jack Hays were divisional winners at Rochester Golf and Country Club. Pontiac CC divisional champs were the teams of Cliff Maison-Glenn Harding, Bob Isgrigg-Bob Tedcastle, and Carl Rose-Andy Linsdey.

Jack Ross shot a three-under-par 71 to take medalist honors in Sunday's windup. Other leading scores were Ed Wasik 72, Jim Hanes 73, and Harding, Andonian and Isgrigg, all with 74.

Two Teams Tied for 'Derby' Honors

With a record entry of 44 teams, Orchard Lake CC's annual "Derby Day" was a big success, even to the finish, when two "horses" tied for top honors.

Ballentine's Valentines, with Dave Ballentine, Dr. Eugene Keefe, Hank Mosier and Mrs. Kitty Weir, tied with Gracie's Guise, with Rinie Bright, Tom Usher, George Morris and Mrs. Grace Harman at net 121.

In 3rd place was 0-0-0 Jessie, with Ferd Broock, Wendell Clough, Neil Hyde and Mrs. Jessie Yount at 123.

Winners of best team costumes was Shure-Tyr-Roll-In, in Tyrolean attire. They included Larry Hobart, King Brown, Jim Gillen and Mrs. Myrtle Burke.

Week of Decision for Yankees, Braves

By THE ASSOCIATED PRESS

This is the week the New York Yankees "win" the 1957 American League pennant for a fourth time—or perhaps lose it for good. It's also a week in which the National League race could tighten because Milwaukee's first-place Braves are loose.

Everyone knew the Yankees had done it again when they took three of four from the Chicago White Sox in late June.

In short, the Yankees won the flag June 23.

Trouble was, the White Sox didn't die. By the middle of July they were just two games back after beating the Yankees in the first game of a double-header at Chicago. But the Sox blew the nightcap and that did it.

In short, the Yankees won the flag July 14.

Trouble was, the White sox didn't die. They were just 3½ games behind by late August and the Yankees were in a slump. So the Yankees "slumped" to a three-game sweep for a 6½-game bulge.

In short, the Yankees won the flag on Aug. 29.

Trouble was, the White Sox didn't die. Fact is, it's the Yankees who are being checked for signs of life these days after losing 6 of 11 since that "clinching" sweep at Chicago.

With the White Sox, now 5½ back, due for a two-game set at Yankee Stadium this weekend, it appears Manager Casey Stengel is through playing cat and mouse.

Ol' Case wanted Sal Maglie and the Yankee dollar got him from Brooklyn to help a pitching staff that at the moment has managed only three complete games in the last 21. But with sore-arm Whitey Ford apparently back in shape, things look good enough on the mound and Stengel has turned to strengthening his "unbeatable" bench.

Mickey Mantle is out of the hospital, but still uncertain because of shin splints; Yogi Berra is out with a bruised and swollen, but not broken, right thumb, and Hank Bauer's cracked thumb is on the mend. So the Yankees have picked up a pair of outfielder-pinch hitters in Bobby Del Greco, the good-field-no-hit kid from Pittsburgh via St. Louis, Chicago and Montreal, and John (Zeke) Bella, who hit .309 at Denver.

★ ★ ★

Both will be on hand tonight when the Yankees open their last home stand against the West with Cleveland. The White Sox, who play 14 of their remaining 19 games on the road while the Yankees play 13 of their 16 at home, are at Boston tonight.

In the NL, Milwaukee and second-place St. Louis make their final stands against the East with the Braves insisting "we're not feeling any pressure" in answer to queries on how they managed to lose three games from their 8½-game Labor Day lead.

★ ★ ★

The Braves play Pittsburgh tonight while the Cardinals, with Stan Musial still sidelined because his ailing shoulder tightened up after a pinch-hit job Sunday, meet Philadelphia. The Dodgers, seven games back, are at Chicago.

SPORTS



AP Wirephoto

WORLD SERIES HUDDLE — Executives of the major leagues' first place teams flank baseball commissioner Ford Frick during meeting to discuss details for the 1957 World Series. Left is Joseph Cairnes, president of Milwaukee Braves and right is George Weiss, vice president and general manager of New York Yankees. Officials of contending clubs also attended the meeting yesterday in New York. Series will open in American League park on Oct. 2.

Keeping Starters Demoted

Duffy Shows Serious Side

EAST LANSING (AP) — Duffy Daugherty, Michigan State's football coach, is known mostly as a happy-go-lucky sunshine-and smiles sort of fellow.

That's because Daugherty actually is an optimistic type—and even was during his disasterous 3-won, 6-lost opening season as MSU head coach.

The standard way to open an interview is to demand: "Say something funny, Duffy," and Daugherty generally does.

But Duffy showed that he has a tough side too with the continued demotion of five of his first string linemen.

A former linesman himself, Daugherty demands that those in the front ranks hit with every ounce of energy. As an assistant coach he always produced lines for Biggie Munn that earned the nickname of "Duffy's toughies."

The five, including team captain Pat Burke, were dropped down to second string Friday and have yet to win back starting spots with a single exception caused by a minor injury.

Burke and Les Rutledge at tackle, Ellison Pelly and John Middleton at guard and Tony Kolodziej at end were moved back because second stringers were putting out just a little bit better.

Middleton was back up Monday because Don Wright, Dearborn sophomore who succeeded him, had a minor injury. But Daugherty still hasn't rescinded the general order of demotion.

Most of Monday's practice was devoted to defensing against the side-saddle-T attack expected from Indiana in the opening game of the season.

Watrous Beaten in Senior Final

LANSING (AP) — Jim Barfield of Grand Rapids defeated defending champion Al Watrous of Oakland Hills for the state Senior Professional Golfers Assn., championship here yesterday.

But Barfield, who now goes into the national tournament in Florida, will have to meet Watrous again.

As defending champion of the national tournament, 59-year-old Watrous will enter the national tournament for professional golfers over 50.

Barfield, 52, put together a 69 and a 68 for a sevend-under par 137 over the Lansing Country Club. Watrous compiled a 36-hole score of 74-70—144.

Other 36-hole scores:

Clarence Warhust, Bridgeport, 147; Norm Beaufre, Detroit, 148; Reggie Myles, Sr., Lansing, and Joe Belfore, Detroit, 149; Leo Conroy, Birmingham, 152; Bill Graham, Bloomfield Hills, 155; Bill Fasseske, Owosso, 159; Massie Miller, Jackson, 161; Emerick Kocsis, Detroit, 163; Walt Shooley, Three Rivers, 166; C. B. Meyers, Walled Lake, 174.

Not Much Juggling Expected

Wolverine Starting 11 Looks Set

ANN ARBOR (AP) — Wholesale reshuffling of first stringers that has taken place on other Big Ten practice fields could hardly be accomplished at Michigan.

Coach Bennie Oosterbaan doesn't have the talent to indulge in such luxuries.

Duffy Daugherty at four-deep Michigan State announced last week the demotion of five first-stringers. Woody Hayes at Ohio State has been tinkering with lineup changes.

At Minnesota, Murray Warmath is laden with good players. He transfers his veterans from the first to the fourth team with the nimbleness of a card shark shuffling a deck. Even quarterback Bobby Cox, who wrecked Michigan last year, said he fears demotion.

Oosterbaan points to the same 11 men he singled out opening day of practice.

He says his lineup isn't set. But it's unlikely he will do much juggling before the Wolverines start the season Sept. 28 with Southern California.

"I think we're deeper now than we were last season," Oosterbaan said. "But we have less quality."

Then he repeated previous comments on how much Michigan will miss Ron Kramer, Tom Maentz, Mike Rotunno, Dick Hill and Terry Barr. He believes the returning 25 lettermen mixed with some sophomores, gives Michigan a fine blend of experience and depth.

Last season, there was a huge difference between the top two teams and the third string.

"The third stringers are closing the gap," Oosterbaan said. "We need these men, fellows such as Stan Noskin, Mike Fillichio, Jerry Bushong and Fred Oim."

So far in practice Michigan has been bothered by a string of minor ailments. Yesterday end Gary Prahst, quarterback Jim Van Pelt, left halfback Bob Ptacek and right halfbacks Mike Shatusky and Fred Julian were idled by various injuries.

Noskin again billed himself Michigan's passer with a future yesterday as Oosterbaan stressed the airways.

Russians Win Meet

PARIS (AP)—Iron Curtain nations, competing against Western nations in the Paris University Games for the first time in eight years, completely dominated the field. Russia won 17 of the 56 events and the Russian bloc took 34. The Russians won 14 of the 28 track and field events and three more in swimming.

The United States, with a five-man team, failed to win a single first place medal.

Water-Skier Injured in Tourney Practice

Jerry Brace, 29-year-old veteran water skier and a long-time employe of the GMC Fleet Truck Sales division in Detroit, today remained in serious condition at St. Joseph Mercy Hospital.

Jerry suffered extensive internal injuries, a broken right hip and several fractured ribs when he crashed into a jumping ramp at Lake Sherwood Saturday. He was practicing for Sunday's tri-county ski meet when he suddenly decided to pass the ramp on a trial, instead of making the jump. He hit the elevating mechanism at 35 m.p.h.

Jerry is the son of Mr. and Mrs. Lamar Brace and lives in Pontiac.

Tigers Battle for 4th Place

Open Last Eastern Trip Tonight at Washington; Bunning Gets Call

WASHINGTON (AP)—The Detroit Tigers, fighting to hold their fourth place standing in the American League, open a three-game series with the seventh-place Washington Senators here tonight

Jim Bunning, the Tigers' winningest pitcher with 17 victories against 7 losses, is scheduled to start for Detroit. Washington's probable starter is Camilo Pascual, who has an 8-13 record.

The Tigers will stay on the road, facing the Baltimore Orioles, Boston Red Sox, New York Yankees, Kansas City Athletics, Cleveland Indians and Chicago White Sox in abbreviated series before returning home against Kansas City Sept 27.

Detroit is 17 games back of first place and five games behind the third-place Boston Red Sox. Cleveland, in fifth place, is three games behind Detroit.

Real Rough Slate

BERKELEY, Calif. (AP)—Besides seven games with Pacific Coast Conference foes, the University of California football team will play Southern Methodist, Michigan State and Navy in Pete Elliott's first season as coach of the Golden Bears.

First Football Fatality

SANDERSON, Tex. (AP) — Fernando Vasquez, 17, Sanderson High School football player, died last night from injuries received in practice. He was Texas' first football fatality of 1957.

Jockey Sweeps Pair to Reach 3,000 Circle

SAN BRUNO, Calif. (AP)—Jockey Ralph Neves, 39, fifth American rider to hit 3,000 winners, says, "you've got to have a winning horse to take a race."

★ ★ ★

The Portuguese pepperpot reached the 3,000 winners' circle yesterday to join Johnny Longden, Eddie Arcaro, Ted Atkinson and Johnny Adams.

★ ★ ★

Ralph credited his mounts with his success.

"Sure," he said, "sometimes I rode harder than the horses could run, but if the horse didn't have it we didn't win."

Horses he has ridden have earned $9,976,984. Sentimentally, Neves did what he'd planned. He won his milestone race at the track where he started working with horses back in 1932.

Spahn, Turley on Top

NEW YORK (AP) — Lefthander Warren Spahn of the Milwaukee Braves, who is heading toward his eighth 20-victory season, has taken over the National League lead in the earned run competition.

Spahn has an ERA of 2.75, figures compiled by The Associated Press disclosed today. With a 19-8 record, he has yielded 71 earned runs in 232 innings.

The Milwaukee ace, earned run champion in 1947 and 1953, has permitted 10 earned runs in his last 63 frames for a 1.43 average. Warren has posted four shutouts.

Bob Turley of the New York Yankees is the top American League pitcher with a 2.38 ERA. He has given up 42 earned runs in 159 innings while winning 11 games and losing five. He has four shutouts.

The National League race is one of the tightest in many seasons. Right behind Spahn come Johnny Podres of Brooklyn with 2.77, Don Drysdale, also of the Dodgers, with 2.83, Vernon Law of Pittsburgh, 2.86 and Bob Buhl of Milwaukee with 2.93.

Podres heads both circuits in shutouts with six. He has blanked Pittsburgh and New York twice each and Philadelphia and St. Louis once. The young southpaw has an 11-7 won-lost mark.

Jim Bunning of Detroit and Bobby Shantz and Tom Sturdivant of the Yankees are in contending positions behind Turley in the American League.

Bunning is second with 2.54. The righthander has allowed 65 earned runs in 230 innings and put together a 17-7 mark. Shantz is third with 2.59 followed by Sturdivant's 2.66. Bunning has yet to pitch a shutout while Shantz has one and Sturdivant two.

★ ★ ★

Billy Pierce of the Chicago White Sox, whose 19 triumphs lead the American League, has an ERA of 2.96, Frank Sullivan of Boston, with 2.74, and Dick Donovan of the White Sox, with 2.84, are the only other pitchers under the 3.00 mark.

Jack Sanford, Philadelphia's brilliant rookie who leads the National in strikeouts with 170, also has a chance for his loop's ERA crown. He is at 3.01 with 70 untainted runs in 209 innings.

Johnson Will Fight Big Bethea Tonight

PHILADELPHIA (AP) — Harold Johnson and Wayne Bethea clash tonight in a 10-round bout that could put a decisive winner into talking position for a meeting with heavyweight champion Floyd Patterson.

Johnson, still on the comeback trail after his "bitter orange" incident in May, 1955, already has regained his potition as the No. 1 challenger for Archie Moore's light heavyweight crown.

Young Miteff Will Try to KO Holman

DENVER (AP) — Swift-punching Alex Miteff, 22, rising heavyweight from Argentina, is expected to fire early and often tonight in a bid for a quick knockout of Johnny Holman, Chicago veteran.

The undefeated husky from Buenos Aires meets Holman, 30, in a scheduled 10-rounder before a Denver Coliseum crowd that will include leaders in the National Boxing Assn., holding its 38th annual convention here.

NBA Discusses Louisiana Law

DENVER (AP)—The issue of Negro versus white in Louisiana boxing rings erupted as expected yesterday at the opening sessions of the 38th annual National Boxing Assn. convention.

The NBA withdrew its proposed amedment to suspend Louisiana because of a law prohibiting mixed fights when it was assured "efforts would be made to seek repeal of the law." Abe Greene, Patterson, N.J., NBA commissioner said.

Campbell Will Attempt Again to Top Record

CANADAIGUA, N.Y. (AP) — British racer Donald Campbell is back at Canadaigua Lake today determined to stay until he breaks his own world record of 225.63 mph. He plans his next attempt tomorrow, weather permitting.

Campbell returned from Toronto yesterday with his jet-powered hydroplane Bluebird II. The Bluebird had been on display at the Canadian National Exposition where he took it last month after several unsuccessful attempts to break the record this summer.



THAT WAY — Chicago's Al Lopez, a veteran Yankee-chaser, has spent much of this season pointing his team after them. Sox currently trail by 5½.

No Losers in This One

CARACAS, Venezuela (AP)—Leading United States golfers have been invited to compete in the second Open Golf Tournament to be stated at the Valle Arriba Golf Club Nov. 28-Dec. 1.

The tournament will offer cash prizes totaling $20,000, with $4,000 as first prize, $2,000 as second, $1,500 as third. The remaining 27 prizes will be handled in a way to assure that even the last-place pro will make at least $200.

Medic Is Marksman

SAN DIEGO, Calif. (AP)—One of the few senior Navy officers who has qualified as a "distinguished" pistol marksman is a doctor.

He is Capt. E. E. Hedblom, medical corps, USN, who participated in the Navy's pistol meet at the Camp Ellioitt range here and scored among the leaders.

Hedblom, whose home is in Colorado Springs, Colo., has been to the Antarctic with three Navy ex-



AP Wirephoto

OUT OF ROUGH — Billy Joe Patton of Morgantown, N. C. blasts out of the rough on edge of No. 2 green in the 57th National Amateur Golf championship at Brookline, Mass. Country club in yesterday's opening round. He won over Bobby Knowles, 4 and 2.



AMERICAN LEAGUE

	Won	Lost	Pct.	Behind
New York	87	51	.630	—
Chicago	80	55	.593	5½
Boston	74	62	.541	12
Detroit	69	67	.507	17
Cleveland	66	70	.485	20
Baltimore	65	71	.478	21
Washington	52	84	.382	34
Kansas City	51	84	.378	34½

MONDAY'S RESULTS
No games

TODAY'S GAMES
Time Eastern Standard
Kansas City at Baltimore, 7 p.m.—Terry (4-10) vs. Moore (10-11)
Detroit at Washington, 7 p.m.—Bunning (17-7) vs. Pascual (8-13)
Cleveland at New York, 7:15 p.m.—Mossi (10-8) vs. Turley (11-5)
Chicago at Boston, 7:15 p.m.—Keegan (5-7) vs. Brewer (13-11)

WEDNESDAY'S GAMES
Cleveland at New York, 1 p.m.
Chicago at Boston, 1 p.m.
Kansas City at Baltimore, 7 p.m.
Detroit at Washington, 7 p.m.

NATIONAL LEAGUE

	Won	Lost	Pct.	Behind
Milwaukee	83	53	.610	—
St. Louis	78	59	.569	5½
Brooklyn	77	61	.558	7
Cincinnati	70	68	.507	14
Philadelphia	70	69	.504	14½
New York	67	74	.475	18½
Pittsburgh	54	84	.391	30
Chicago	52	83	.385	30½

MONDAY'S RESULTS
No games

TODAY'S GAMES
Time Eastern Standard
Brooklyn at Chicago, 1:30 p.m.—Koufax (5-3) vs. Drott (13-11)
Pittsburgh at Milwaukee, 8 p.m.—Douglas (3-2) vs. Burdette (14-8)
Philadelphia at St. Louis, 8 p.m.—Simmons (11-11) vs. Jones (11-8)
New York at Cincinnati 8 p.m.—Antonelli (12-14) vs. Lawrence (14-11)

WEDNESDAY'S GAMES
Brooklyn at Chicago, 1:30 p.m.
Pittsburgh at Milwaukee, 1:30 p.m.
Philadelphia at St. Louis, 8 p.m.
Only games

'Green' Quarterbacks Run Team

Wildcats Lack Personnel

EVANSTON, Ill. (AP) — Again this fall, Northwestern's football team may get there with too little, but not too late.

Ara Parseghian, who made a smashing Big Ten coaching debut last season by whipping the Wildcats into something more than a throw-rug, still is plagued by a lack of personnel.

What's more, sophomore quarterbacks entirely will be in charge of the 'Cats, who last fall accomplished a minor miracle by clawing to a 4-4-1 record and a sixth-place Big Ten mark of 3-3-1.

To appreciate last year's performance, you should know Northwestern had won only three of 25 conference games in four previous seasons.

This fall, Parseghian must go with a completely inexperienced quarterback. That will be either John Talley of Delaware, Ohio, or Chip Holcomb, son of athletic director Stu Holcomb, who brought Parseghian from Miami of Ohio as the prime move in a Northwestern athletic housecleaning.

Chances are Talley and Holcomb will alternate as signal callers at first, with still another sophomore, Bert Fredrick of Sycamore, Ill., stepping in for defensive purposes.

The starting lineup will have seven holdover starters, Ben Napolski and Cliff Peart, ends; Al Viola, a star guard last year; tackle Andy Cvercko; halfbacks McKeiver and Fowler; and fullback Eddie Quinn, hard-hitting 206-pound senior.

Frank Bennett, a letterman, takes over center, while sophomores may start at one guard and one tackle. With seasoned guard, Chuck Jerasa, sidelined by injury, his replacement is Jack Siatta, 212 pounds. Another soph, Gene Gossage, 230, has eased out letterman Al Wehyrich at right tackle.

Beach Sparkles in Scrimmage for Chippewas

Central Michigan 11 to Open Grid Season Saturday Night

MOUNT PLEASANT — Walt Beach, a sophomore halfback from Pontiac, scored on a 56-yard end run and led the first team to a 24-0 victory over the second team in a central Michigan game-type scrimmage last night.

Beach's run was the longest of the scrimmage.

Other touchdowns were scored by L. Bernardi of Detroit on a 10-yard run, Al Walker of Corunna on a 20-yard pass play from Herb Kipke, and Bill Smith on a four-yard run.

The Chippawas open the season against Bradley at Saginaw Saturday night.

Two other former Chiefs are in the Central Michigan backfield. Phil Officer a halfback and Ed Revis at fullback.

The game this weekend is a charity contest for the Red Feather fund. A crowd of 10,000 is expected as the Chips aim to continue a 14 game winning streak of two seasons.

All five Detroit Lion coaches, head coach George Wilson and assistants Aldo Forte, Buster Ramsey, Red Cochran and Bob Nussbaumer are former pro football players.



Pontiac Press Photo

DOES OKAY — Veteran end Mike Hardiman was one of the few bright spots in the first full scrimmage for Pontiac High last Saturday. The 170-pound senior may go both ways for the Chiefs this year.

Vikings, Waterford Top Contenders

Will Story Repeat in I-L?

(This is the first of a series of eight articles by The Pontiac Press sports staff discussing the 1957 high school football picture in Oakland County and area leagues. Today's article discusses the Inter-Lakes Conference.)

By BILL CORNWELL

One of Oakland County's most exciting football games in 1956 was Walled Lake's 12-7 victory over Waterford at Walled Lake.

The dramatic triumph, scored in the waning seconds of play, handed the Vikings the Inter-Lakes Conference championship and spurred them on to an unblemished 8-0 record.

Walled Lake and the Skippers will clash at Waterford this year, but the change of scenery may not change the script. A preseason glance at the Inter-Lakes picture hints another title showdown when the two schools get together.

Both suffered graduation losses of high caliber and their competition for loop honors may be a little tougher, but there is every reason to believe that either one could go all the way.

The crystal ball sees Berkley as the "dark horse." Southfield, Farmington and Van Dyke face rebuilding problems and their moments of glory in 1957 may be few and far between.

Dave Smith, entering his 2nd year as head coach at Walled Lake, found a lot of talented personnel missing when practice began on Labor Day. But he also discovered some standout material still in the fold.

Replacing All-State fullback John Walker is Smith's No. 1 headache and Mike Wurst, a hard-running junior, has been given the assignment.

Speedy Frank Fink, an outstanding halfback a year ago, is making the switch to quarterback and Smith thinks he'll succeed. Fink is a fine passer and his boss calls him a "natural leader."

Fleet-footed halfback Don Yeargan, tackles Dennis VanSicklen and Ross Whitcomb, and guard Jim Dickson give the Vikings additional experienced strength. Dave Rounds, a transfer from Holly, and Jim Pierce are fighting for a halfback post.

Waterford coach Dave Freeman lost star performers like Lyndon Salathiel, Stan Jones, Jim Larkin and Dick Starkweather by graduation, Ed Clark through scholastic troubles and Bob Masters who moved to Missouri.

But there is a wealth of experienced material on hand, including John Rise and Barry Campbell, a pair of 225-pound linemen, center Doug Hales, and ends John Keating and Bill Cole.

The quarterback spot vacated by Warren Miksch is sought by Jim Green and Wendy Meyer. Halfbacks Jerry Nelson and Bill Loveland, the latter a Brighton transfer, could give the Skippers needed breakaway punch.

★ ★ ★

Berkley, on the rebound after a disastrous 1955 season and a mediocre '56 campaign, could be the surprise of the circuit. Coach Howard Bailey has seven starters returning, led by halfback Franz Neubrecht, fullback Fred Eilber and center Ron Martens.

Monte Charles lost ace halfback Ron Brewer at Southfield and has only center Tod Grant around to bolster an inexperienced squad. Quarterback Bob Filar and halfback Tom Ridley are returning letter winners, but the squad looks thin.

The "green" tag also applies to Farmington and Van Dyke. John Hayes has a good halfback in Dave Catherman, but weaknesses in the Falcon line. Only three regulars returned to coach Chuck Saxton at Van Dyke.

The Inter-Lakes Conference will be an all Class A league this year. Walled Lake, Farmington and Van Dyke deserted the Class B ranks when school started to make the Inter-Lakes the 8th 'A' circuit in Michigan.

(Wednesday: Wayne-Oakland Conference)



Pontiac Press Photo

QUARTERBACK TALK — Waterford football coach Dave Freeman (center) discusses quarterbacking with Wendy Meyer (left) and Jim Green, his two top candidates for the signal-calling post this season. Meyer, a junior, and Green, a senior, could wind up sharing the duties performed last year by Warren Miksch. Co-favorites with Walled Lake in the Inter-Lakes Conference race, the Skippers will get a quick test of strength when they meet Royal Oak Dondero on Sept. 20 at Waterford in the 1957 season opener.

First PHS Scrimmage Disappointing — Coach

Last Saturday's first full scrimmage has given Pontiac High football coach Jesse MacLeay a few nightmares.

"It was real disappointing," MacLeay said afterward, "some of the kids I was counting on sure failed to carry out their assignments."

MacLeay was pleased with several players whom he singled out for their play in the scrimmage, but he warned that those who don't have the spirit to even hustle at their positions would find themselves out in the cold.

"We are too thin to scrimmage too often, and when we do, the boy who at least tries to do his job will stay with us."

★ ★ ★

A senior transfer from Detroit, Bob Manning, was the bright spot in the backfield for the Chiefs. Manning, last year's Detroit dash champion in track, worked at the left halfback spot.

He and junior Larry Douglas at right half sparked the running attack.

Mike Hardiman at end and defensive players John Vackaro and John Gaytan were lauded for their playing. Vackaro, only a 140-pounder, was a defensive halfback and Gaytan a defensive tackle in the scrimmage.

★ ★ ★

"Some of our veterans haven't come along yet," said MacLeay, "if they don't then we are in trouble."

There may be a possibility that several sophomores on current 50-man varsity squad will make the grade. "Couple of the sophs are actually doing a better job than a few of the seniors, and we may have to go along with them," MacLeay added.

Activity in other Saginaw Valley training camps moved into a high note as the season openers, only 11 days hence, drew closer.

★ ★ ★

Defending champion Flint Northern, the number one team in the state last year, has lost 17 lettermen.

Bay City Central, the number two team in Michigan, is put into the favorite's role, with Saginaw expected to make a strong bid along with Flint Central.

Coach Herb Korf at Saginaw has 16 lettermen back including 11 linemen. The Trojan forward wall will not be shy of weight as it averages 200 pounds.

All of the SVC schools play three non-league games before getting into conference play October 11th.

3rd Global World Series Opens Friday in Detroit

DETROIT (AP)—Baseball champions from eight countries will swing into the third annual Global World Series here Friday.

Teams representing Japan, Hawaii, Venezuela, Columbia, Holland, Mexico, Canada and the United States will arrive tomorrow.

Fifteen games are scheduled for Briggs Stadium, home of the Detroit Tigers, before the tournament ends Wednesday, Sept. 18.

The international tournament will get a boost from this industrial city, starting with delegations to meet teams on their arrival, and ending with Detroit businessmen paying out any money needed to balance the cost of the tournament.

Voice of America will tape record each game for rebroadcast and Voice of America television will film games for shipment overseas.

The Monday afternoon game will be broadcast nationwide in the United States as the "game of the day" (Mutual).

Japan will meet Canada in the first game Friday night. In three games Saturday, Venezuela will meet Holland, the United States will face Columbia, and Hawaii will take on Mexico.

About 130 players and managers will take part in the series.

Trio Will Enter Jockey Hall of Fame in Fall

BALTIMORE (AP) — The national Jockeys Hall of Fame next fall will admit a star of today, a saddle giant of yesteryear and an all but forgotten great of long ago.

Announced yesterday as newly elected additions to the hall were Ted Atkinson, Raymond "Sonny" Workman and Walter Miller.

Sets One-Mile Record at Hazel Park Track

DETROIT (AP) — Winter Wonderland set a one-mile track record for 2-year-old trotters at Hazel Park Harness raceway last night, winning the first Grand Circuit stake feature of the season in 2:07.1.

Driven by Frank Ervin, the Castleton Farms entry was challenged seriously only once in beating the record of 2:10.1 set last year by Make Haste.

Record Mat was second and Guy Master third.

Perez Easily Whips Favored Bobby Bell

NEW YORK (AP)—Having gained the edge over Bobby Bell, Brooklyn's Lulu Perez today was looking forward to a chance to square accounts with Harold Gomes.

Perez, 24, an 8-5 underdog, staggered Bell, Youngstown, Ohio veteran four times in an action-packed, return 10-rounder at St. Nicholas Arena last night to earn a unanimous decision.

LAZELLE AGENCY, Inc.
INSURANCE
For Your Every Need
• DWELLING—PACKAGE POLICY
• HOUSEHOLD—PERSONAL PROPERTY
• BURGLARY—THEFT
• PERSONAL LIABILITY
• AUTOMOBILE
YOUR Independent Insurance AGENT "SERVES YOU FIRST"
504 PONTIAC STATE BANK BUILDING
PHONE FE 5-8172

INSULATE for Winter fuel Savings
DON'T WAIT—ACT NOW
SPECIAL!
ROCK WOOL 30-lb. BAG 98c CASH AND CARRY
We Also Have a Complete Stock of
• BALSAM WOOL • GLASS WOOL
• ROCK WOOL • ALUMINUM FOIL
Combination Door Wood or Aluminum Storm Sashes
DONALDSON LUMBER
27 Orchard Lake FE 2-8381

Written Lifetime Guarantee BLOW-OUT PROOF MUFFLERS
Free Installation $8.15 glass packed
MOTOR MART AUTO PARTS
121 123 E Montcalm FE 4 8230

Original Equipment Quality MUFFLERS
INSTALLED FREE!
Also Tail Pipes and Exhaust Pipes Fords and Studebakers (6-Cyl.) thru '54 $8.25
MARKET TIRE CO.
Open 9 to 9
77 W. Huron St. FE 8-0424


Sure, you can handle it!
We will arrange your rent-like loan payments to fit your monthly income.
HOME LOANS
TO BUY, BUILD or REFINANCE
Capitol Savings & Loan Assoc.
Established 1890
75 W. Huron St., Pontiac FE 4-0561

HIGHER PROOF FLEISCHMANN'S
IS AMERICA'S BEST WHISKEY VALUE
ONLY $3.92
4/5 Qt. Code #260 Available at All SDD's and State Stores
TODAY!


Compare today's prices and see for yourself! Fleischmann's Preferred gives you higher Proof—a full 90 Proof for more enjoyment in every drink. And yet Fleischmann's *costs you less* than many lower Proof brands. Try it!
BLENDED WHISKEY • 90 PROOF • 65% GRAIN NEUTRAL SPIRITS
THE FLEISCHMANN DISTILLING CORPORATION, NEW YORK CITY



LOOKING FOR A "MODEL-YEAR-END" BARGAIN?
Then check these facts that prove that FORD is still your best buy—from any angle!
Throughout the 1957 season Fords have outsold every other make. And now that the model-year end is approaching, Ford is a better buy than ever! We Ford Dealers are determined to sell out our stock of '57's. And to do this we're offering deals and trades that can't be equaled. Just look at these savings:
Ford costs you less to buy!
When you investigate initial cost you'll find that model for model, right across the board, Ford cars are the lowest priced* of the low-price three. And when you compare Ford with the medium-priced cars, you'll discover you can buy a '57 Ford for hundreds of dollars less than a similarly equipped medium-price model.*
Ford costs you less to run!
Ford proved its saving ways in the *only nationally recognized* test of gasoline economy—the 1957 Mobilgas Economy Run. A Ford Six delivered *more* miles per gallon than any other car entered.
Ford costs you less to trade!
Ford owners across the nation have learned that Fords *hold* their value better, too. Latest official auction sale figures on used cars show that the new kind of Ford commands a higher price than either of its two low-priced competitors.
*Based on comparison of manufacturers' suggested retail delivered prices
Nobody but NOBODY out-trades a FORD Dealer!
Make this Acid Test:
New Car Price $
Less Trade-In Allowance $
$
This is what you pay!
Make this test and you'll buy Ford!
Come in and make us prove it!
F.D.A.P.
CY OWENS
147 South Saginaw Street Phone FE 5-4101

Not So Ornery, Trainer Says

Fontaine Defends Derby Winner, Retired to Stud

By ED CORRIGAN

NEW YORK (AP) — Needles, as ornery a piece of horseflesh as ever won the Kentucky Derby didn't make many friends.

But Hugh Fontaine, his trainer was one of them.

★ ★ ★

"Right now," said Fontaine today, "Needles would run the fastest five furlongs of any horse around. He's got that much heart. But when it was all over we'd have to send an ambulance for him."

★ ★ ★

That, in a few words, is why Fontaine decided to retire the Florida-bred son of Ponder. Now Needles goes into stud.

Needles has gone to the gate three times this year because of injuries. At the moment, he is suffering from a slight filling of the check tendon below his left knee. Fontaine said he feared more serious injury if he kept his charge in training.

★ ★ ★

"He isn't as mean a horse as he seemed to some people," said Fontaine. "He just has his likes and dislikes about boys. Last winter, we had one he liked and he behaved perfectly. Just an individualist, you might say."

Smith, Newman Win Janczarek Tourney

The team of Wally Smith and Jerry Newman fired a four-under-par 65 Saturday to win the Henry Janczarek Memorial Best-Ball golf tournament at Pontiac Municipal course.

George Ferguson and Ed Hartz shot a 66 for 2nd place. A total of 30 two-man teams played in the 18-hole tourney and each golfer received a prize for his efforts. Smith and Newman were awarded new transistor radios.

All prizes, totaling $380, were donated by Pontiac and Oakland County merchants. Any player who did not collect his prize should contact "Chip" Latozas.

The leading scores:

Wally Smith-Jerry Newman	65
George Ferguson-Ed Hartz	66
Brown-Johnson	67
Burgdorf-Lowry	67
Bada-Tassi	68
Jack Reynolds-Kruszie	68
Andonian-Hayes	69
R. Rothbarth-L. Rothbarth	69
Caplin-Chet Reynolds	69

Yanks Purchase Sub for Mantle

NEW YORK (AP)—The New York Yankees again have dipped into the National League bargain basement and have come up with outfield insurance as they start their final home stand today.

★ ★ ★

The Yankees bought slick-fielding, weak-hitting Bobby Del Greco, 24, from the Chicago Cubs yesterday. Bobby, a speedy centerfielder, was expected to spell Mickey Mantle, crippled in the last week with painful shin splints.

New York meets Cleveland at Yankee Stadium tonight to start a 13-game stand against every team in the league except Washington. First-place New York leads the Chicago White Sox, in second, by 5½ games.

Del Greco broke in with Pittsburgh in 1952 when he was 19.

Golf Greats Prep for Dallas Event

DALLAS (AP)—Sam Snead, Dick Mayer, Doug Ford, Lionel Hebert and other heavy winners moved in today to tune up for the $40,000 Dallas Open that starts Friday.

The star-spangled array tested the par 71, 6,328 yard Glen Lakes Country club course.

Ben Hogan won't play and Peter Thomson, Australian who won the $70,000 Texas International tournament last year, has gone to England. No one else of great importance is passing up the chance to cop the $8,000 first money.

Mayer, National and World's champion who leads the money-winners with some $65,000, was among the first entries.

Selvey Ready to Go

ST. LOUIS (AP)—Frank Selvy, a prolific point maker, says he'll be out of Army and ready to rejoin the St. Louis Hawks of the National Basketball Assn. in about a month.

4 State Men Still in Amateur

Kocsis Brothers Win 1st Rounds in U.S. Tourney

Patton Steals Show at Brookline, With Scrambling Play

BROOKLINE, Mass. (AP) — Two romances are burgeoning in the day-old 57th National Amateur golf championship — the gallery loves Billy Joe Patton and Billy Joe loves the country club.

The result could add up to a championship for the North Carolinian who has been appearing in this tournament off and on since 1939 and never has survived to the late rounds.

★ ★ ★

Four Michigan players were among yesterday's winners, including Charles (Chuck) Kocsis, Royal Oak, who defeated Robert W. Kuntz of Larchmont, N. Y. 2 and 1; brother of Charles, Sam D. Kocsis, Lake Orion, defeated Gerald H. Micklem of England 2 and 1; Richard L. Whiting, Royal Oak, defeated John H. Guenther of Reading, Pa. 3 and 2; Harvey E. Woodard, St. Clair Shores, defeated Robert F. Vickers, Wichita, Kas. 3 and 2. Two lost out, Gerald Berles, Grand Rapids lost to Richard Diversi, Waterville, Me. 1 up, Victor Cuiss, Jackson, lost to John V. Harvey, Winchester, Mass. 4 and 2.

★ ★ ★

Patton, 35, partly on the strength of his great comeback to beat British Amateur champion Reid Jack in the recent Walker Cup matches, drew the bulk of the first day crowd as he scrambled around to a 4 and 2 victory over Bobby Knowles. Billy Joe belted shots into the rough, over the greens and almost everywhere. He made some remarkable recoveries and left Knowles mumbling.

★ ★ ★

Billy Joe's opening victory, one of many that went according to form on the first day, apparently is leading toward an inevitable return match with Jack a couple of days from now. Jack, a scrawny, sandy haired Scot, conquered another tough rival, Harry Haverstick of Lancaster, Pa., 2 and 1. They're both in the lower section of the third quarter of the draw.

★ ★ ★

All the American Walker Cuppers who played came through — some after a few difficulties. So did the former champions, from Chick Evans, 67, who won his first title in 1916, to Ted Bishop, the 1946 champ. Evans, beating Donald Dozens of Minneapolis, chalked up his 55th match victory, against 30 losses, in 45 years of competition.



BIT OF STRATEGY — Buddy Parker, called one of the smartest tacticians in pro football, has a word with the man "upstairs" atop the press box. By use of the field phones, Parker gets the word from two of his coaches who watch every offensive and defensive move of the teams on the field. Len Dawson (16) is on the right.

AP Wirephoto

NHL Season Opens Oct. 8

Chicago Game Starts Season; Wings Begin Play Two Days Later

MONTREAL (AP) — The National Hockey League today announced its 41st season will open Oct. 8 with a single game—the Chicago Black Hawks against the Toronto Maple Leafs in Chicago.

★ ★ ★

The season opens on two other fronts Oct. 10 when the Montreal Canadiens, Stanley Cup champions, are hosts to the Black Hawks and the Detroit Red Wings, last season's league champions, entertain the New York Rangers.

★ ★ ★

All teams will be in action Oct. 12, first Saturday of the season—New York at Montreal, Detroit at Toronto and Chicago at Boston for the Bruins' first game.

The Rangers, always last to open the season on home ice, play their first game in Madison Square Garden Oct. 16 with the Bruins as opposition.

The season will close March 23. Each team plays 70 games, 35 at home and 35 on the road.

Wyandotte, Battle Creek Unbeaten in 4th Round

BATTLE CREEK (AP) — Two Michigan teams, Battle Creek and Wyandotte, were the only unbeaten teams going into the fourth round of the Eastern playoffs of the American Baseball Congress tournament today.

Battle Creek smacked Huntington, W.Va., 16-1 on the three-hit pitching of Kent Payne and Wyandotte trimmed Cincinnati, Ohio, 7-5 in third-round games yesterday.

★ ★ ★

The two Michigan teams, now with 3-0 records in the double elimination tournament, will meet tonight.

In other games yesterday, all third round, Cleveland, Ohio, blanked Orlando, Fla., 8-0; Knoxville, Tenn., nosed Lamar, S.C., 3-1; East Chicago, Ind., rolled over Turner, Maine, 14-0; Springfield, Ill., whipped Bridgeport, Conn., 5-3.

Orlando, Lamar, Turner and Bridgeport were knocked out of the tournament.

Aside from the Battle Creek-Wyandotte battle tonight, fourth-round games today will send Cleveland against Springfield, Huntington against Cincinnati, East Chicago against Knoxville and Battle Creek against Wyandotte.

All but Battle Creek and Wyandotte have 2-1 tournament records.

Successful Relatives

CAMDEN, N. J. (AP)—Among the well-bred young horses being pointed for the world's richest horse race—the Garden State—are full brothers to Bold Ruler and the filly champion High Voltage. They are Nasco and Misty Flight, both trained by Jim Fitzsimmons.

Like fine whiskey?
The only thing you'll like better than PM's quality is its price!
$3.78
4/5 Qt. Code #250
NATIONAL DISTILLERS PRODUCTS COMPANY, NEW YORK
BLENDED WHISKEY. 86 PROOF. 65% GRAIN NEUTRAL SPIRITS

ATTENTION BOWLERS
TEAMS and INDIVIDUALS NEEDED for LADIES' AFTERNOON LEAGUE
Go the Automatic Way
LAND O' LAKES RECREATION
4825 Highland Rd. Phone OR 3-7340
OPEN DAILY 2 P. M.

15th ANNIVERSARY SKATERS REUNION
for Alice and Tony Anselmy
All skaters from the old West Huron Rink and the New Rolladium.
Sept. 13, 8-11:45 P. M.
ROLLADIUM SKATING RINK
4475 W. Huron FE 5-3677

FRENCH SHRINER
CLASSICS IN QUALITY
• flawless fashion
• complete comfort
• exacting construction
See them today!
STYLE 155 Custom grade, brown wing tip oxford and style 156 black. Handsome Albion grain. Meticulously crafted details throughout.
Also Featuring . . . BASS, OUTDOOR FOOTWEAR
"A Cradle of Leather for Your Feet"
Osmun's Town & Country
"An Osmun Man Is a Well-Groomed Man"
Tel-Huron Center OPEN Mon., Thurs., Fri., Sat. 'till 9 P. M. FE 4-4541

B.F.Goodrich WATER HOSE
Tough, durable, non-kinking. Braided cord reinforcement — has twice the strength of an equal number of fabric plies. Tough cover withstands scuffing, blows, weathering. Sizes ½" to 2". Ask for B. F. Goodrich Jupiter Water Hose. Also available — heavy duty or light duty water hose; air, steam, suction, oil, and acid hose.
IN STOCK!
B.F.Goodrich STEAM HOSE
Right this way!
For low pressure service or superheated steam. Sizes ½" to 2½". Made with thick, heat resistant rubber — won't become hard or brittle. Ask us about B.F.Goodrich Burst-Proof steam hose — reinforced with plies of steel wire tape. Contains no duck or cord.
YOUR INDUSTRIAL SUPPLY DISTRIBUTOR
Cutting Tools & Supplies, Inc.
W. Pike, Corner Cass Phone FE 2-0108
Plenty of Off Street Parking Space
GEM OF THE WEEK!
Radio and TV bring us the news faster so we have more time to worry about it.

3 SEPTEMBER
FALL Tune-up SPECIALS
Come in Today!
• Complete Front End Alignment
For maximum tire wear . . . easy steering . . . soft riding! Here's What We Do — 1. Reset Caster, Camber and Toe-in modern scientific equipment. 2. Inspect Steering Linkage. 3. Inspect Tie Rod Ends.
Regular Price $8.50 September Only $6.45
• Remember Your Fordomatic
When you have driven 15,000 miles the following services are necessary: 1. Drain Transmission and Torque Converter. 2. Adjust Transmission Bands. 3. Adjust all Linkage for Wear. 4. Refill with New Fordomatic Fluid.
Regular Price $16.95 September Only $14.95
• Complete Brake Reline
Includes Brake Lining, Labor, and Repack Front Wheel Bearings. (Drum Turning Extra if Necessary.)
Regular Price $26.95 September Only $23.35
HAROLD TURNER
Your Friendly Birmingham Ford Dealer
464 S. WOODWARD AVE. BIRMINGHAM
MI 4-7500

BIG POWER BOOST—
Proved at Pikes Peak!



July 4, 1957—Roaring up the 14,110-foot course of the annual Pikes Peak Hill Climb, a 1957 stock car negotiated the twisting, tortuous gravel road in 15 min., 39.8 sec., for a new record! The winning car used New Mobilgas Special—available for your high-compression car at your Mobil dealer's. Increased octane and MC4 additives in New Mobilgas Special can give you this same kind of power-packed performance!
More Miles Per Gallon
Proved in the Mobilgas Economy Run!

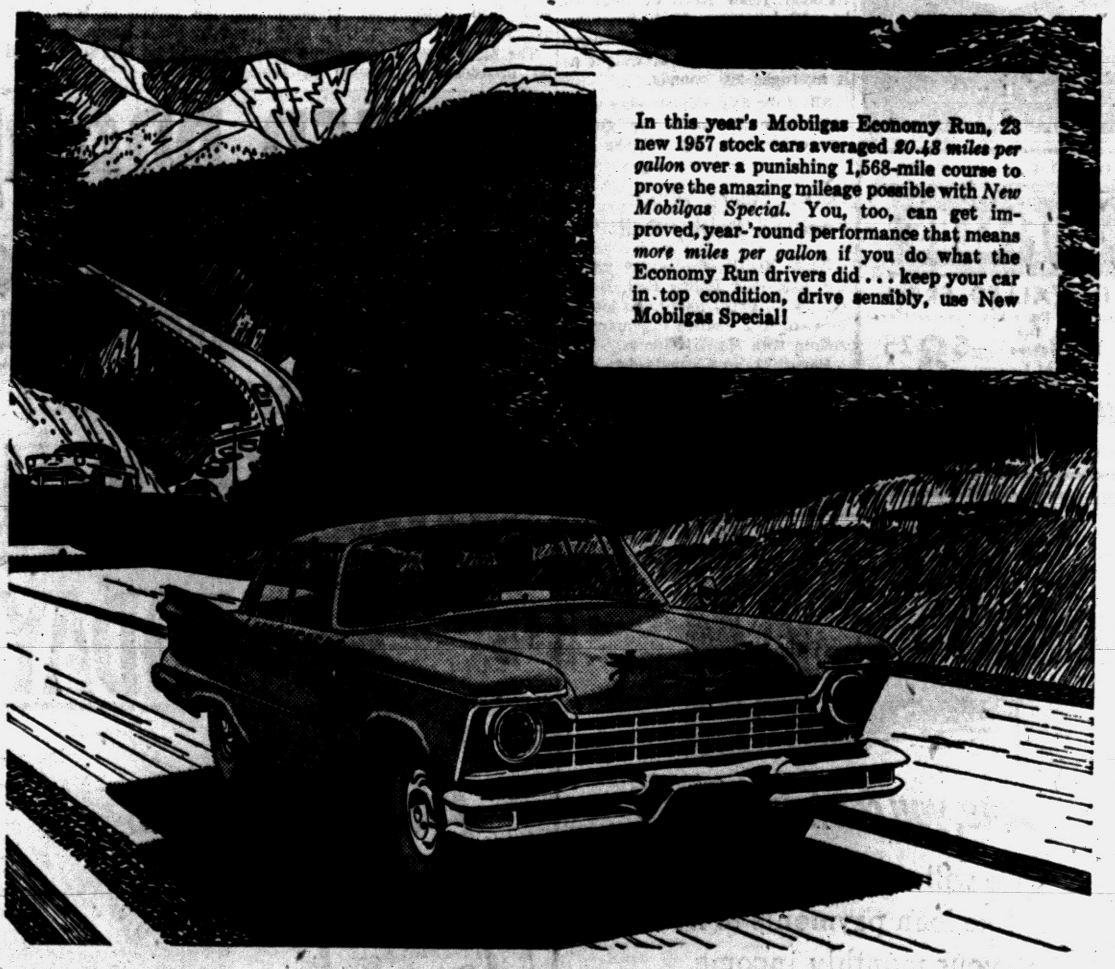

In this year's Mobilgas Economy Run, 23 new 1957 stock cars averaged 20.48 miles per gallon over a punishing 1,568-mile course to prove the amazing mileage possible with New Mobilgas Special. You, too, can get improved, year-'round performance that means more miles per gallon if you do what the Economy Run drivers did . . . keep your car in top condition, drive sensibly, use New Mobilgas Special!
Mobilgas Mobil
New Mobilgas SPECIAL
super-special for '57!
SOCONY MOBIL OIL CO., INC.
Your Mobil dealer has a guide that tells whether you need premium-quality Mobilgas Special—or can save money with Mobilgas R at regular price. See him!

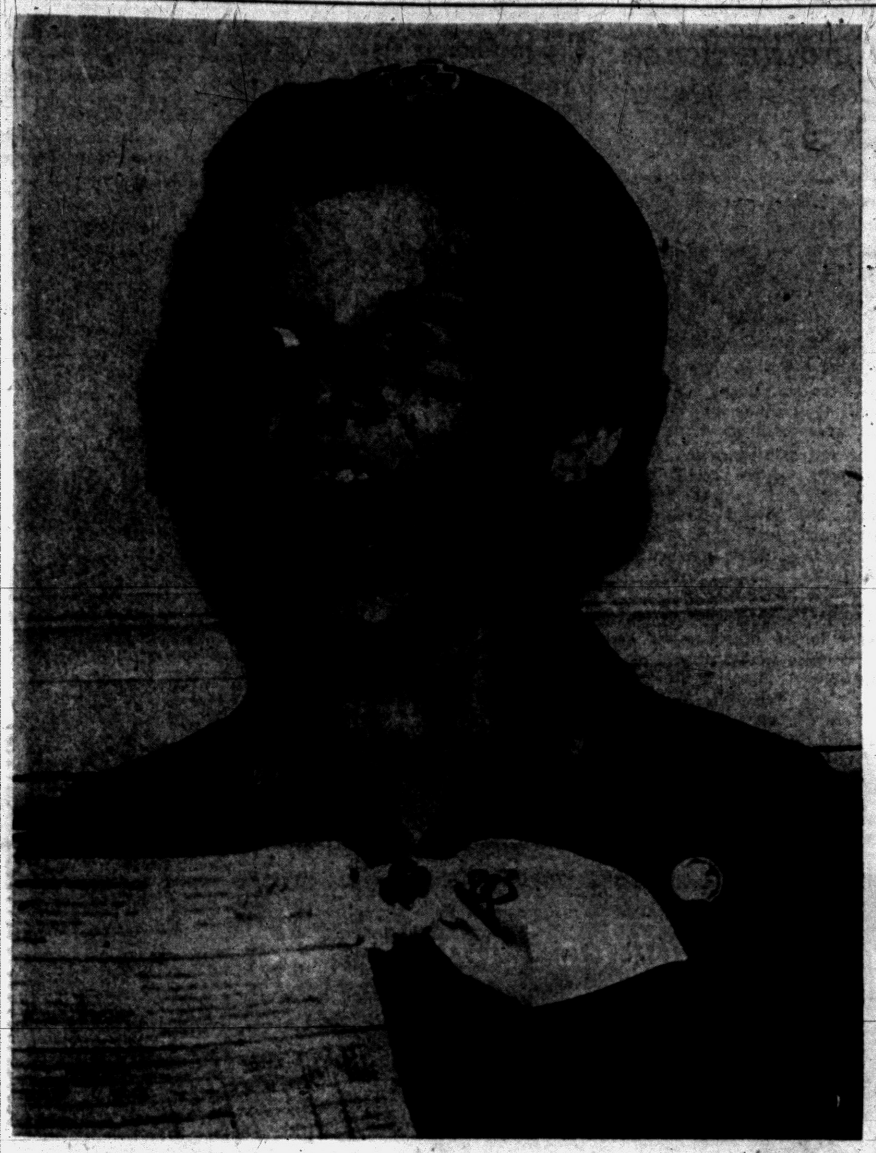

NUMBER 3,000,000 — Wide-eyed and open-mouthed in amazement, 12-year-old Janice Brewer, of Troop 782 in St. Louis, holds the form telling her that she has been officially registered as the three millionth Girl Scout in the U. S. Girl Scout membership has tripled since 1944, when there were one million Girl Scouts in the nation. The current total of three million members includes both 2,300,000 girls and 700,000 adults in the 48 states, in U. S. territories, and in 46 foreign countries where Girl Scout troops for the daughters of American military and civilian personnel overseas have been organized.

United Press Photo

Landlords Prefer Renting Flats to Men

By PHYLLIS BATTELLE

NEW YORK (INS) — Men are neater, more financially conscientious, and lesser nuisances than women.

They also, however, give louder and more destructive parties.

PREFER MEN

Nonetheless, when you weigh the three genteel assets against the one irritating liability, it still comes out this way:

"Landlords would much rather rent apartments to men than to women. In fact, some of them insist upon it. You can't blame them, either."

The speaker is Pat Palmer, one of New York's leading apartment brokers and bedders-down of diplomats and movie stars. She says it isn't always as hard to find an apartment that will appeal to a client as it is to find a client that will appeal to a landlord.

★ ★ ★

"Take the incident," she points out, "of the ambassador from Nepal. He and his wife wanted a fine apartment in a hurry when they came here to the United Nations, but I had a dickens of a time convincing the landlord to take them in.

"I had to get maps — show them where Nepal is. (It's in a pocket of mountains near Tibet.) And then I had to take the owner of the building over to the U. N. to meet the prospective client. (At the door of the chamber, the usher said, 'Oh, you're the apartment lady,' and took us right in — you'd have thought we came straight from a hot spot in Syria.)

"Time was, I suppose, when 'ambassador' or 'movie star' would have been a magic word that opened a door to seven-rooms-with-terrace, but now everybody's more cautious."

RENTERS CAUTIOUS

That goes for those who rent, too. Miss Palmer, only 27 and most sympathetic to both sides, recalls a young newlywed who asked, "Would you please put a clause in the lease that says we can have a baby?" Of course you can have a baby, Pat assured her. "Put it in the lease, then," the girl urged. "If landlords can keep out dogs, goodness knows . . ."

Miss Palmer has hundreds of cards describing apartments in New York, from cooperative duplexes that go for $105,000 — "with amazingly low maintenance" — to $50 walk-up, cold-water flats which are not apparently much in demand, since "salaries are so much higher here than anywhere else."

She regularly gets apartments for celebrities, is currently on a search for something "high-ceilinged, quiet and roomy" for Marlene Dietrich, and insists that even the wealthiest of these luminaries "lives on a budget like everybody else, and names the figure they cannot go beyond."

★ ★ ★

In six years of running her own business, which now includes reciprocal renting of homes and apartments in foreign countries, she has observed what various age groups want most in their "home-in-the- air"—a poetic way of describing apartment living.

The young marrieds want efficient kitchens, good closet space and other practical assets. The middle-aged want terraces and fireplaces and atmosphere. The older folks want service: A restaurant in the building, available maid service, 24-hour doormen, etc.

The bachelors and bachelor girls are the ones who like the imaginative things—odd-shaped rooms, French doors, dining balconies, gardens, the unusual. These are often the hardest apartments to unearth, and bachelors and bachelor girls are often the hardest customers to sell to a landlord.

★ ★ ★

"But the landlords, if they can't have married people, prefer single men to single women. They're less touble, they're better organized, they pay their rent faster, and they don't seem to care so much if an occasional faucet leaks."

Paper Believes Queen Should Fly in British Plane

LONDON (INS) — A London newspaper, launching a "Let's Boost Britain" campaign, advocates that Queen Elizabeth fly to America in a converted British jet bomber instead of a commercial airliner.

The Queen will pay a state visit to Canada and the U. S. in October. She is scheduled to make the journey in an American airliner.

The Daily Sketch, in an editorial, said that to transport the queen in an American aircraft would be "humiliating."

It would point up Britain's dependence on the U. S., the newspaper said, at a time when state visits carry more prestige and importance than ever before.

The newspaper asked why the queen cannot be flown in a specially converted Canberra.

"In days gone by," it said, "state visits were always made in battleships of which the jet bomber is the modern equivalent.

"The decision to use one for this state visit to North America could still turn humiliation into triumph.

WHAT'S MY LINE?

INSTRUCTIONS: Each word is related to my work. Unscramble as few as possible to guess my line. Answer appears under arrow, reading downward.



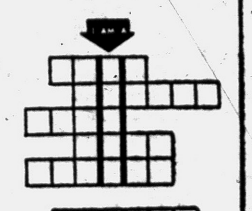

1 WONT 6 REMMEB
2 LOCPIE 7 BEARUU
3 REMT 8 TIYC
4 WASL 9 OSOHLC
5 NEUVAE 10 RECLK

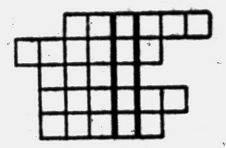

Yesterday's Answer: Lady Barber

9-10

Thrifty DRUG STORES
148 N. Saginaw St. Near Corner West Huron at Telegraph
4985 DIXIE HWY.
DOUBLE HOLDENS TRADING STAMPS
WEDNESDAY
Thrifty PHARMACISTS Charge LESS for Filling
PRESCRIPTIONS

NOW YOU CAN HAVE A
DRY BASEMENT
YOU CAN DO IT YOURSELF . . . EASILY, QUICKLY . . .
CHEAPER AND BETTER THAN ANY OTHER METHOD!

YOU CAN STOP LEAKS!

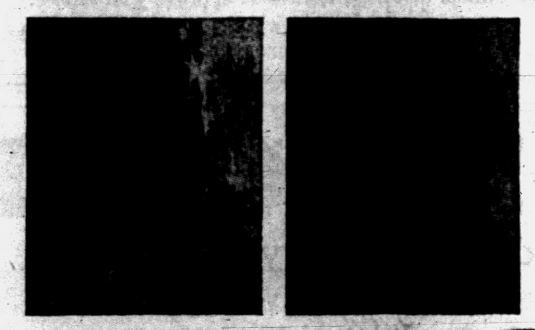

WATERPLUG

Stops running water leaks in minutes . . . in joints, cracks, holes, seepage areas in basement walls. Photo above left shows running leak repaired with WATERPLUG 17 years ago. Within 30 minutes all streams of water sealed off. Today, 17 years later, recurring flood waters have not made a BREAKTHROUGH. WATERPLUG works quickly. Sets up and expands in five minutes. Water pressure only tightens seal. Lasts for lifetime of structure. Comes in economical powder form.

Only $1.50 3 lbs.

SEAL OUT MOISTURE!

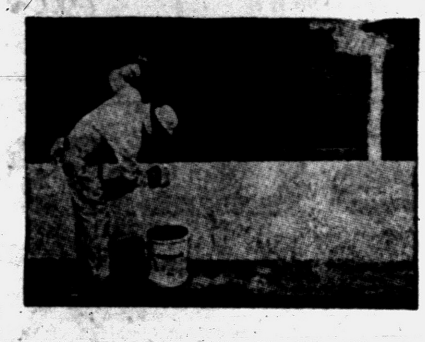

THOROSEAL
STANDARD—(Gray and other beautiful colors)

Beautify and *permanently* seal basement walls with THOROSEAL. Fills and seals masonry above and below ground level—interior or exterior—assuring you complete protection against penetration of water. Silicone-base compound impervious to water, penetrates masonry, forming hydraulic seal. Available in attractive colors giving you bright basement walls as well as permanent protection against moisture. Comes in economical powder form. Mix with water and apply with coarse brush.

Only $5.70 50 lbs. Colors: $6.80 to $8.10, 50 lbs., gray, $5.70 Covers 200-250 sq. ft., 2 coats

SEAL OFF GROUND WATER!



THOROSEAL
FOUNDATION COATING

Keep water from seeping into foundation walls with this quick-acting sealer. *Better than tar*, THOROSEAL Foundation Coating will not disintegrate under subsoil or groundwater. Prepared especially for exterior foundation use. Physical properties contribute to extreme structural strength, provide permanent protection against penetration of water under *all* subsoil conditions. Building a house? Save future trouble with seepage by insisting on THOROSEAL now, before it's too late! Comes in economical powder form. Easily applied with coarse brush or spray.

Only $4.75 50 lbs. Covers 200-250 sq. ft.

COMPLETE PROTECTION FOR AVERAGE SIZE BASEMENT—TWO COATS—LESS THAN $10.00

Among public projects to which THOROSEAL products have been applied successfully are: DETROIT-WINDSOR TUNNEL, U.S. ATOMIC ENERGY PLANT, OAK RIDGE, and many others . . . HOMEOWNERS, CONTRACTORS, BUILDERS, U.S. GOVERNMENT . . . have relied on THOROSEAL protection for over 41 years.

ALWAYS AVAILABLE! Phone Your Order Now!

Catsman Serves Michigan

The Catsman organization is flexible, designed to serve you fast . . . efficiently . . . from Detroit to the Straits. Phone collect for quotations.

Plants and Offices:
Flint—CEdar 9-7676 Pontiac—FEderal 2-0283
Midland—TEmple 5-6708 Bay City—TW 2-1597
DEtroit—KEnwood 5-5157
Mackinaw City—5517
St. Ignace—1055

Producers and Suppliers for the Construction Industry

Redi-Mix Concrete
Aggregates and Sand • Concrete Sewer and Culvert Pipe (Plain and Reinforced to 8' lengths)
Pre-Cast Manhole Pipe
Manhole Casings—Manholes Blocks and Covers
. . . All Materials Meet Michigan State Highway Department and Federal Specifications

CATSMAN
READY MIX, INC.
Producers and suppliers of Redi-Mix Concrete for Main Anchorage
Piers of Straits of Mackinac Bridge
399 Paddock Street Phone FEderal 2-0283

Doctor Studies Electric Shock

Specialist Says Risks Highest for Alcoholics; Damage Often Delayed

CHICAGO (AP)—Some persons are as susceptible to electric shock damage as others are to ill effects from such things as over-exertion or pneumonia, a physician states.

★ ★ ★

Dr. Keneth Lews of Chicago said the greatest risks among electric shock victims are alcoholics, persons with hardening of the arteries, those with disturbed thyroid gland function and persons with greasy skin.

Lews, an ear, nose and throat specialist at the University of Illinois College of Medicine and an attending plastic surgeon at several Chicago hospitals, has made a study of the effects of shocks by lightning and man-made electricity.

★ ★ ★

In a paper prepared for the 22nd annual Congress of the United States and Canadian Sections, International College of Surgeons, he said damage from excessive electric current can be immediate or delayed.

Aside from death, he said, most serious consequences include damage to the heart and nervous system, impairment of function of vital organs in the path of the current, burn injuries to muscle and bone and extensive latent dying off of burnt tissue or cells.

Lewis said that despite safeguards the increasing use of electricity in the home and industry accounts for the prominence of shock injuries and fatalities.



Pontiac Press Photo

Y-SHAPED BETHUNE SCHOOL — One of Pontiac's newer elementary schools, Bethune, 154 Lake St., now has a unique shape of a Y with the addition just completed this year. Ten classrooms and one multi-purpose room are accommodating 300 more students. This brings the total enrollment to 660. The first portion of the school, built in 1955, facilitated 360. The library, also included in the new addition opening this year, is conveniently located in the center of the Y.

Waterford Fire Fighters Plan for Annual Picnic

Waterford Township Fire Fighters Assn. members made final plans last night, for their annual family-day picnic to be held Sunday, at the Dodge Park in Highland.

★ ★ ★

Festivities will begin at 1:30 p.m. with a pot-luck dinner. There will be door prizes, planned games, and baseball, with a weiner roast to be held in the evening.

★ ★ ★

Lewis Goff is chairman of the affair.

Junior Editors

ANIMAL QUIZ



QUESTION: Why does a dog go 'round and 'round before he lies down?

★ ★ ★

ANSWER: Ages ago, the wild ancestor of modern dogs had to find his own sleeping place in the wild. To make it comfortable he turned around so he could lie on trampled grass and be protected by the taller grass growing around him.

Here are other examples of the wild instincts of modern dogs: When a dog is frightened, he pulls his tail between his legs to keep it out of reach of his enemies. A dog gobbles his food quickly because in a wild state he was always aware that he might be attacked. For the same reason he growls at people who come near when he is eating; he is warning attackers away.

★ ★ ★

FOR YOU TO DO: Watch your dog or that of your neighbor and you'll see what wild instincts you can recognize. But don't tease him when he eats!

★ ★ ★

(A prize of $10 goes to Camille Young of Ogunquit, Me., for this question. If you have one send it to Violet Moore Higgins, AP Newsfeatures, in care of this newspaper. Tomorrow: Why do fireflies light?)

Confidential Trial Enters 6th Week

LOS ANGELES (AP)—The trial of Confidential and Whisper magazines, interrupted by illness of a juror, enters its sixth week today.

The trial was recessed Friday morning when Mrs. Marilyn Faber became ill in the jury box. There was no session yesterday because of the California admission day holiday.

★ ★ ★

Dep. Dist. Atty. William L. Ritzi was scheduled to continue his argument to the jury at today's session. The case is expected to go to the jury early next week. The charge is conspiracy to commit criminal libel.

Aide's Speech Timed as Warning

Russia, Syria Take Note: U.S. Will Fight If Forced

WASHINGTON (AP)—Russia and Syria had notice today that the United States still is willing and able to meet force with force.

Determination to use American power if it becomes necessary was proclaimed in a major speech yesterday by the State Department's third-ranking official, Deputy Undersecretary Robert Murphy. He addressed the annual conference of U.S. mayors in New York City.

"It . . . would be unwise to underestimate the industrial and military power of our country, and to misinterpret our determination."

Officials said Murphy's speech was deliberately made to set the record straight so there would be no Communist miscalculation that the Middle East is a "weak spot," as Murphy put it, and ripe for plucking without American resistance.

Three factors figured in the timing, officials said. They were (1) failure to reach agreement with Russia at the London disarmament talks; (2) the Soviet Union's boastful announcement two weeks ago that it had successfully launched an intercontinental missile, coupled with more recent statements from Moscow that Russia could beat America in any nuclear war; and (3) stepped-up Communist penetration of the Middle East through power seizure and arms buildups in Syria.

American officials noted that Russia followed its missile announcement with a publicity campaign aimed at picturing America as a military weakling.

Only last Sunday Soviet air chief Konstantin A. Vershinin said Russia could destroy the United States and all its allies with smaller losses itself. Vershinin told the Soviet Communist paper Pravda that a Soviet H-bomb attack could inflict 50 million casualties on the United States.

Murphy said in his speech "We have taken constant initiative to bring into being a comprehensive disarmament agreement with built-in safeguards. It is entirely possible that this initiative has been misinterpreted in some world areas as a decline in American power."

He mentioned big Soviet arms shipments to Syria, Egypt and Yemen, and to the arrival in the Middle East area of what he said were substantial numbers of Russian technicians.

"I think it should be said to those countries impressed by Soviet power politics and access to Soviet arms, Communist methods being what they are, they run the grave risk of absorption and loss of their independence," he said.

Third Hurricane Creeping Along Ocean Wastes

MIAMI, Fla. (AP)—The season's third hurricane crept along its west-northwest course over ocean wastes today, twice as nasty with half the distance to go to the general vicinity of land areas.

★ ★ ★

An advisory from the U. S. Weather Bureau at San Juan said the storm was carrying 160-mile peak winds, and moving at 11 miles an hour.

If Carrie stayed on course—a prospect which could not be guaranteed—it would pass San Juan 300 to 400 miles to the northeast and find additional hundreds of miles of open sea in its path.

★ ★ ★

Miami, nearest U. S. mainland point to the hurricane, is about 1,000 miles west-northwest of San Juan.

★ ★ ★

Tropical storm Debbie, which formed in the Gulf of Mexico after Carrie was discovered, blew northward over Georgia and the Carolinas after pounding Florida with heavy rain and 35-45 mile winds Sunday.

Difinition of marriage: "When a women gives up her name and a man gives up everything else" . . . One expensive Miami hotel offers meals on the European—you have to borrow from Washington to pay for them.—Earl Wilson.

Bird to Change Tune

FORT WORTH, Tex. (AP) — Elmer, the mynah bird at Forest Park zoo, is going to have to change his tune as well as his name. Elmer, it was discovered, is not a he after all, unless male mynahs lay eggs, which zoo Supt. Jim Brown doesn't think possible. "For five years we thought Elmer was a he," Brown said.

With living costs inching up, Denmark foresees new wage boosts, Copenhagen reports.

Give Your Floors that Bowling Alley SPARKLE with FABULON

Finish your floors with FABULON, the fabulous floor finish. Enjoy the lustrous beauty — the rugged brown of a bowling alley, right in your own home. FABULON actually is a famous bowling alley finish, reformulated for home use. FABULON's so hard, so tough that dirt and grime just won't grind in. That's why FABULON-ed floors never need waxing or scrubbing.

FREE! Valuable DO-IT-YOURSELF instruction manual — HOW TO FINISH WOOD FLOORS . . . OLD OR NEW; 24-pages illustrated. Describes latest methods and materials. Come in for your free copy.

ONLY $6.98 Gal.

PONTIAC PAINT MFG. CO.
17-19 S. Perry St. FE 5-6184

This is the Golden Moment *



* to put an end to compromise!

Cadillac

Never has there been a better time to discover the pride and satisfaction of Cadillac ownership. Because of the current demand for used cars, your dealer is prepared to make a most generous allowance on your present car and is able to offer you immediate delivery on the model of your choice. Stop in today and make all the arrangements. The whole motoring world will approve your choice.

VISIT YOUR AUTHORIZED CADILLAC DEALER

YOUR GUARANTEE OF QUALITY A&P

Stock Your Freezer..
AT A&P's
LOW PRICE
FANCY YOUNG
Frying Chickens

WHOLE FRYERS LB. 29¢

CUT-UP FRYERS LB. 33c

at all A&P Super Markets thru Sat., Sept. 14th

SUNNY BROOK
Kentucky Blended Whiskey





The great whiskey of the Old West is winning new friends everywhere!

The smoothest of fine Kentucky whiskies has the taste, the mildness, the quality that will win you too!

$2.64 Pt. Code #355

$4.20 4/5 Qt. Code #354

The Western pioneers liked their whiskey with a smooth Kentucky taste . . . that's why they preferred Sunny Brook! You'll enjoy this mild, magnificent American favorite, too.

THE OLD SUNNY BROOK COMPANY, LOUISVILLE, KENTUCKY, DISTRIBUTED BY NATIONAL DISTILLERS PRODUCTS COMPANY • 88 PROOF • 65% GRAIN NEUTRAL SPIRITS

Hollywood Headlines

Modest Tommy Sands Plans Future Carefully

By BOB THOMAS

HOLLYWOOD (AP)—"I'm not the handsomest guy in the world. There are lots of others who can sing better and act better. That's why it's best for me to plan my career as carefully as I can."

This is the modest statement of jut-jawed, eager Tommy Sands, 20-year-old singing sensation. He's a bundle of ambition, and no wonder—he was a flop for nine whole years!

★ ★ ★

"Ever since I was 11, I wanted to get ahead in show business," he said. Tommy's luck started to change one night when he was singing in a Houston dance hall. "Colonel" Tom Parker, who was then managing Eddy Arnold, heard the lad sing and figured him as a comer. The colonel started managing another singer named Presley, but he remembered Tommy and tossed him an occasional job.

★ ★ ★

Last January, Presley was sought for an hour-long TV drama, "The Singing Idol." He was tied up in a picture, so Parker suggested Tommy Sands.

Tommy was a sensation. Whammo, everything started happening to him! He was signed by Capitol Records. His first record, "Teen-age Crush," sold more than a million copies. He made guest appearances on a dozen TV shows. He drew screaming mobs at the Roxy Theater in New York.

He was signed to a contract by 20th Century-Fox and now he's starring in a film version of "The Singing Idol."

★ ★ ★

Enough to make a 20-year-old's head swim! But Tommy views the whole thing sanely.

"I haven't had as much success as it appears," he remarked. "My first record sold over a million, but the next one went only 300,000."

★ ★ ★

I mentioned that was a respectable total, but he reasoned: "But Elvis had 18 million-sellers in a row. So did Eddie Fisher.

"Frankly, I think I'd rather do it my way, spread my hits out. The ones who have one hit after another face a big problem: what happens when they stop having million-sellers every time?"

With such reasoning, Tommy may still be around while the other singing idols are but a memory.

Americans Use More Coffee

Per Capita Consumption Nearing Three Cups Daily, Report Says

NEW YORK — Americans are drinking more cups of coffee in 1957 than ever before, the Pan-American Coffee Bureau reports.

The average per capita consumption by U. S. population 10 years of age and over is up to 2.82 cups per day, as compared with 2.68 last year, and only 2.38 cups as recently as 1950, the Coffee Bureau said in revealing the findings of an annual coffee drinking survey conducted for it by the Psychological Corporation of America.

★ ★ ★

This steady increase in coffee consumption, which now stands at more than 125 billion cups a year, the Coffee Bureau ascribes to a rise in the number of people who drink several cups of coffee a day. More than 45 per cent of the population drink anywhere from three to ten or more. In 1950, the year that the present surveys began, only 39 per cent drank three or more cups.

The 1957 survey, made on a typical winter day, found that 77.3 per cent of Americans drink coffee. Those who drink the most are in the 25 to 49 age group, where the average daily per capita consumption ranges from 3.65 to 3.74 cups. This reflects a gain of from 22 to 31 per cent over last year, the Coffee Bureau reports.

Consumption gains over last year were registered in all age groups except teenagers, whose rate remained almost constant, 1.11 cups per day, as compared with 1.13 last year.

Interesting variations in consumption were found among different occupational groups, the Coffee Bureau reported. Factory workers have the highest cup per day rate, 3.79, with outside or traveling workers next, 3.76. Store and office workers drink 3.52 and 3.27 cups respectively.



POWER STEER-ING — No bum steer is "Garibaldi," who provides the "horsepower" for the Wayne Adams family in Clarendon, Vt. The four-year-old beast has plenty of get-up-and-go as he hauls the family around in this slow-motion cart.

Boil Food in Half Time, Thanks to Smart Girl, 14

NEW YORK (AP)—Three-minute eggs may be cooked in 1½ minutes, thanks to research by a 14-year-old girl, the American Chemical Society's national meeting was told today.

★ ★ ★

The girl, Brenda Gail Kanegis, a student at a Hyattsville, Md., junior high school, discovered that when glycerine is added to water the cooking time for vegetables and other foods can be greatly reduced.

★ ★ ★

Her findings were contained in a paper prepared for delivery to the society today.

★ ★ ★

She is a author of the paper jointly with her father, James Kanegis, a member of the Office of Technical Services, Department of Commerce; and Dr. Roger Gilmont, a chemical engineer, who is vice president and technical director of the Manostat Corp., New York City.

★ ★ ★

Glycerine, when dissolved in water, Gilmont said, means the boiling point can be raised without resorting to pressure. Ordinarily, pressure is used to achieve the high temperatures needed to speed up cooking.

Miss Kanegis' research, carried out in a school science project, won her second prize in the Prince Georges County, Md., Science Fair this year.

★ ★ ★

Because of the successful application of glycerine solutions in cooking of various foods, Gilmont said, future experiments will use pure glycerine to fry foods. If these are successful, he said, housewives will be able to produce fried foods without grease.

★ ★ ★

In another prepared report, Dr. Paul R. Mader, principal scientist of the Air Pollution Control District in Los Angeles, said exhaust fumes from today's new superoctane automobile fuels don't foul the air with eye-smarting smog nearly so much as ordinary engine exhaust.

The newly developed "catalytically reformed fuel," he said, produced less eye irritation and lower amounts of other atmospheric pollutants than exhaust vapors produced with a mixture of six representative premium gasolines.

Automobile exhaust is considered one of the major causes of smog.



DOUBLE TROUBLE FOR TEACHER — Mrs. John McMullen, of Windsor Locks, Conn., assured school principal Richard Ahern, right, that the teacher wouldn't have any problem correctly identifying her twin sons, because, "Billy has the front tooth missing." However, when the identical twins, Billy and Michael, arrived for their first day in the first grade, they not only were dressed alike and had the same freckle count, but along the way Michael had lost a front tooth.

Less Tension in Alabama Schools

More Birmingham Police Ready to Squash Violence

BIRMINGHAM, Ala. (AP) — Reinforced police were called to stand guard today both against renewed attempts by Negroes to enroll in white city schools, and against any possible violence inspired by attacks on racial segregation.

★ ★ ★

Some of the tension was eased last night when a Negro leader said he would comply with police orders to cease enrollment efforts pending school board action on integration petitions.

Police Commissioner Robert Lindbergh said that if the Rev. F. L. Shuttlesworth makes another enrollment bid at the white school "he will be stopped by the police."

Shuttlesworth was beaten by an angry mob of white men when he attempted to enroll his two daughters and two Negro boys at Phillips High School yesterday. He was rescued by police after being knocked down and kicked. He escaped in his car.

★ ★ ★

Police received several complaints last night that Negroes had threatened or thrown rocks at white persons. There also were some cross burnings and other demonstrations, including a Negro hung in effigy near Woodlawn High School. Most of these incidents were blamed on student pranksters.

Negroes led by Shuttlesworth have asked the Birmingham Board of Education for admission of their children to three all-white schools—Phillips and Woodlawn high schools, and Graymont Elementary.

★ ★ ★

Acting under Alabama's untested school placement law, the board members directed Frazer Banks, city superintendent of education, to study the petitions and report back to the board.

The placement law doesn't mention race but is admittedly designed to preserve the state's segregated school system. It gives the board broad powers in assigning students to schools, including test results, personal interviews and other factors.

Banks said principals of the three schools have no authority to enroll the eight Negro children for whom admission has been asked. He said that when the board referred the petitions to him, "that removed the case from the authority of any principal involved."

Shuttlesworth pledged to a Negro mass meeting last night that he will continue his fight for racial integration. Speaking with one arm in a sling, he urged Negroes not to retaliate because of the attack upon him.

Lindbergh said, "The Negroes will not enter our schools. We will use police to keep them out."

More than 5 million people are attending adult-education classes in West Germany this year.

Trailer Has Fireplace, Pool, Collapsible Room

By LEE BELSER

HOLLYWOOD (INS) — Movietown millionaire Hal Hayes, who holds the world's record for constructing a house in 34 minutes, has come up with another phenomenon — a trailer with an inside swimming pool!

The well-known builder recently unveiled his "house on wheels" before an interested gathering of film stars and news reporters who wandered around goggle-eyed over such gadgets as in-grown palm trees, and liquor faucets that spout Scotch, bourbon and champagne.

★ ★ ★

Most of the guests couldn't believe it was a trailer.

Awestruck actress Ann Miller declared:

"It's bigger than my house."

And Movieville columnist Cobina Wright said:

"It's fit for a king!"

The castle-like trailer, the largest in the world, doesn't stop with such minor details as liquor spigots and swimming pools.

It also has a fireplace and a built-in waterfall!

The inside trees, which look solid enough to have been growing there since the days of George Washington, actually are so light that a woman can carry them from room to room as easily as a market basket.

But the main gimmick, aside from the basic trailer, is the collection of collapsible rooms which can be attached to the 10-foot-wide "airplane" chassis and raised like butterfly wings.

With little or no effort and as little as $3,200, a traveling homemaker can rock around in the biggest mount of space on wheels (430 square feet).

And for $4,900 he can have an extension living room, two extra bedrooms, a swimming pool and an awning room — space enough for the old woman in the shoe and all her kids.

Builder Hayes, who calls his trailers "Lectron Mobiles," said he believes that eventually the greatest use for his new-type housing will be to provide homes for millions of people in low income brackets who could not otherwise afford to own their own homes.

"I know a lot of people who would like to own homes in Palm Springs and other resorts," he said, "but they can't do it because it costs too much.

"These trailers would be the answer. They can be folded up and taken to Palm Springs in the winter and the beach in the summer."

Hayes, whose own home in Hollywood is a showplace full of swimming pools, waterfalls and atom-proof rooms, insisted his fantastic, lightweight trailers are the most practical in the world.

"They have the highest ceilings, and more closet and storage space than any trailer I know — a real housewife's dream," he declared.

Voters Approve Bonds

MOUNT CLEMENS (AP) — Voters approved a one-million-dollar bond issue for expansion and modernization of the city water system in an election here Monday. The vote was 757-277.

TONITE!
AT YOUR DRIVE IN Theaters
CHILDREN UNDER 12 ADMITTED FREE

COMMERCE
South End of Union Lake Road
Open 6:45 EM 3-0661
NOW OPEN
FRI. SAT. SUN.
For Balance of Season

WATERFORD
Corner WILLIAMS LAKE and AIRPORT ROADS
Phone OR 3-2683
DARRYL F. ZANUCK'S ISLAND IN THE SUN
BOB HOPE · JIMMARIE SAINT · GEORGE SANDERS
THAT Certain FEELING

WALAKE
Maple Rd. East of Walled Lake
MA 4-3135
NOW OPEN
• FRIDAY
• SATURDAY
• SUNDAY
Closed on All Other Days

BLUE SKY
2150 OPDYKE ROAD
Phone FE 4-4611
Debbie REYNOLDS TAMMY and the BACHELOR
CinemaScope · TECHNICOLOR
LESLIE NIELSEN · WALTER BRENNAN
—AND—
FIRST TIME IN COLOR
M-G-M presents TARZAN AND THE LOST SAFARI
GORDON SCOTT AS THE NEW TARZAN
LAST TIME TUESDAY

PONTIAC
2435 Dixie Hwy. at Telegraph
FE 5-4500
Debbie REYNOLDS TAMMY and the BACHELOR
CinemaScope · TECHNICOLOR
LESLIE NIELSEN · WALTER BRENNAN
Mickey Spillane's KISS ME DEADLY
LATEST H-BOMB!
Released thru United Artists

JOE'S FAMOUS SPAGHETTI HOUSE
NOW OPEN FOR LUNCH AND PIZZERIA
FE 3-7596
1038 WEST HURON ST.

Now KEEGO
FREE PARKING
Keego Municipal Lot
SAL MINEO in DINO
TARZAN AND THE LOST SAFARI
GORDON SCOTT AS THE NEW TARZAN

NOW! "UNTAMED YOUTH" "REVOLT AT FORT LARAMIE"
Starts WED.
EAGLE
Doors Open 10:45 AM
The Tattered Dress
JEFF CHANDLER · JEANNE CRAIN · JACK CARSON · GAIL RUSSELL · ELAINE STEWART
CinemaScope
ALSO JAMES CAGNEY—VIRGINIA MAYO
"THE WEST POINT STORY"

WATERFORD DRIVE-IN THEATER
THE FAMILY DRIVE IN
Phone ORlando 3-2683
Cor. Williams Lake-Airport Roads—Box Office Opens 6:45 P. M.
NOW! thru THURS.
James MASON — Joan FONTAINE
Harry BELAFONTE — Joan COLLINS
Dorothy DANDRIDGE
ISLAND IN THE SUN
Paramount Presents
BOB HOPE · JIMMARIE SAINT · GEORGE SANDERS
THAT Certain FEELING
Color by TECHNICOLOR

Lake Theatre
MA 4-2151
OPEN 6:45
SAL MINEO in DINO
A TRAIL OF PERFUME AND VIOLENCE!
dan duryea · jayne mansfield · martha vickers
the burglar
A COLUMBIA PICTURE

NOW! THRU THURS.
HURON THEATER
Doors Open 6:45
All about a little Mississippi Riverboat Gal who taught a sophisticated Bachelor about LOVE!
Debbie REYNOLDS in TAMMY and the BACHELOR
CinemaScope TECHNICOLOR
CO-STARRING LESLIE NIELSEN · WALTER BRENNAN
MALA POWERS · SIDNEY BLACKMER · MILDRED NATWICK · Fay Way
A UNIVERSAL-INTERNATIONAL PICTURE
M-G-M PRESENTS A DRAMA WITH ALL THE POWER OF "THE CAINE MUTINY"!
"THE RACK" PAUL NEWMAN · WENDELL COREY
WALTER PIDGEON · EDMOND O'BRIEN · ANNE FRANCIS · LEE MARVIN
AN M-G-M PICTURE

Exclusive First-Run Showings at Your Air-Conditioned Butterfield Theatres

COOL OAKLAND COOL
PHONE FEDERAL 2-4851
AIR CONDITIONED
NOW thru SAT.
IT'S MORE LIKELY IN PARIS and more lovely in the afternoon!
ALLIED ARTISTS Presents
GARY COOPER
AUDREY HEPBURN
MAURICE CHEVALIER
LOVE IN THE AFTERNOON
FEATURES AT 1:00—3:14—5:19—7:30—9:45
Added: "HEAVENLY PUSS" (Cartoon)
SUN.: ANDY GRIFFITH in "A FACE IN THE CROWD"

NOW! LAST 2 DAYS
STRAND
AIR CONDITIONED COMFORT
DOORS OPEN 10:45 A.M.
Thrill-Packed Double Feature Program
Her kind of love explodes into... HIT and RUN murder!
Starring CLEO MOORE · HUGO HAAS
VINCE EDWARDS · Released thru UNITED ARTISTS
The kids who live today as if there's no tomorrow... "The Delinquents"
Released thru UNITED ARTISTS
THEATRE

STARTING THURSDAY AT 11:00 A. M.
GIGANTIC HORROR-A-THON SCREAMIERE
"THE CURSE OF FRANKENSTEIN" WILL HAUNT YOU FOREVER!
WARNERCOLOR · WARNER BROS.
Plus: . . . "X THE UNKNOWN"

TOMORROW
EXCLUSIVE FIRST RUN
ALL COLOR
Marilyn Monroe
Laurence Olivier
The Prince and the Showgirl
Some countries have a medal for Everything.
HER NEW PICTURE TEASES AND TICKLES LIKE NO MARILYN MONROE PICTURE EVER HAS BEFORE!
ALSO
C-A-R-A-Z-Y! You'll flip at Red in his Zaniest Comedy Yet!
RKO Radio Pictures presents
PUBLIC PIGEON NO. 1
RED SKELTON · VIVIAN BLAINE
PONTIAC DRIVE-IN THEATER

Nothing Like During the Klondike Gold Rush

Yukon's Population Booming Quietly

WASHINGTON — Yukon's population is booming. But it's a pop compared to the thunderous explosion of 60 years ago.

The remote Canadian territory, bordering Alaska, has quietly expanded from a meager 9,000 inhabitants in 1951 to a still modest figure of 12,190.

STRIKE IN 1896

This number of people would have been swallowed among the thousands who swarmed into Yukon during the Klondike gold rush. Triggered by a breathtaking strike in 1896, near the junction of the Yukon and Klondike Rivers, the stampede began the following year.

Ships pulled into Skagway and Dyea, on Alaska's panhandle, to disgorge hordes of hopefuls, the National Geographic Society recalls. Dumped ashore amid mountains of ill-suited equipment, clerks, factory hands, bank tellers, farmers, and crooks faced the problem of scaling glacial coastal mountains.

Like lines of toiling ants, they inched over Chilkoot Pass and White Pass to lofty Lake Bennett, the Yukon's headwaters. Many built boats, cynically dubbed "coffins," and whirled downstream 550 hair-raising miles to the Klondike — and Dawson City.

Tents mushroomed on Dawson's broad muddy streets as 8,000 brawling men jammed this hub of the gold region. Nearly 20,000 more squelched through the muck of tight-packed claims outside town. "Cheechakos" (Chinook for tenderfeet) stared at the prices.

Sourdoughs, flourishing moosehide sacks of gold dust, tossed off $10 for a haircut, $3 for one egg, at least $1 a minute to stamp through a "cowtillion" at the Flora Dora.

On such neighboring creeks as Eldorado, Bonanza, Eureka, and Last Chance, miners thawed the permafrost, then panned gravel, hoping to make wages, $16 a day. Some blew savings on salted claims. Some came down with scurvy and dreamed of fresh food instead of nuggets. Some lost their minds when seemingly endless winter pinned them to snowbound cabins. Some got rich.

Gold fever ebbed quickly. From 1897 through 1904 Yukon placer mining preduced more than $100,000,000. Then machines took over from picks and pans. Massive dredges now chew through creek beds, gleaning 25 cents worth of gold per ton of gravel.

THE JACKSON TWINS — By Dick Brooks



ALLEY OOP — By T. V. Hamlin

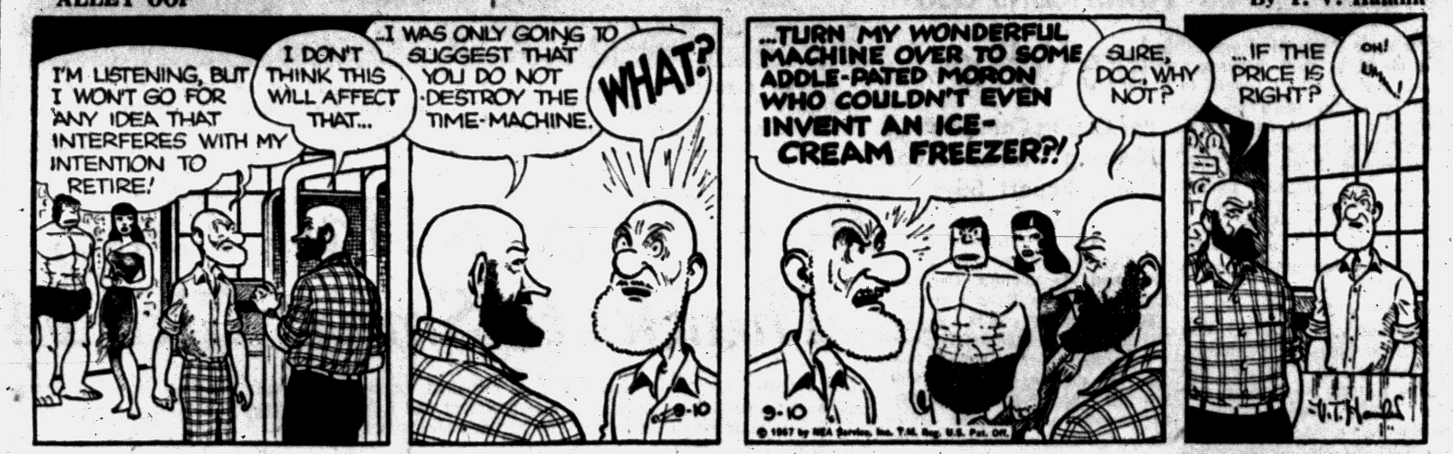

NANCY — By Ernie Bushmiller



CAPTAIN EASY — By Leslie Turner



BOOTS AND HER BUDDIES — By Edgar Martin



BOARDING HOUSE



OUT OUR WAY



DIXIE DUGAN — By McEvoy and Strieber



MORTY MEEKLE — By Dick Cavalli



THE GIRLS — by Franklin Folger



"I don't see how you can expect your prayers to be answered — saying them in nothing but your pants."

HALF ACRE CASTLE — John Morris



GRANDMA — By Charles Kuhn



DONALD DUCK — By Walt Disney



Stock Market Trading Slack

NEW YORK (AP) — The stock market milled irregularly in slack trading early today.

Most changes among key stocks were fractional.

★ ★ ★

The opening was moderately active and prices were generally lower but there was an increasing number of small gains to give the list an irregular pattern.

Wall Street observers saw the market as continuing its hesitancy of recent sessions. The day's news provided no new impetus toward either the buying or selling end.

Anaconda recovered a fraction of its 2¾ point loss of yesterday. Kennecott was about unchanged. Phelps Dodge lost a fraction.

★ ★ ★

Bethlehem and Youngstown were firm while other major steels showed little change. General Motors eased, Chrysler gained a fraction while Ford was off slightly.

Oils were narrowly mixed. A 6,000-share block of Gulf Oil was unchanged at 130½.

Opening blocks included Bethlehem Steel unchanged at 44⅜ on 3,000 shares; American Telephone off ⅝ at 171¼ on 1,000; and Loew's off ¼ at 15⅝ on 1,400.

New York Stocks

Admiral	26	Int Shoe	38.4
Air Red	52.6	Int Tel&Tel	31.8
Allied Ch	62.6	Isl Crk Coal	42
Allied Strs	43.4	Jacobs	5.1
Allis Chal	31.1	Johns Man	42.3
Alum Ltd	38.2	Jones & L	54.6
Alcoa	80.4	Kennecott	92
Am Airlin	17.1	Kimb Clk	46
Am Bak	36	Kresge SS	26.1
Am Can	42.6	Kroger	61
Am Cyan	41	Lehn & P	24.4
Am Gas & El	34.1	LOF Glass	78.2
Am M & Pdy	36.5	Lib McNL	10.3
Am Motors	7.5	Ligg & My	63.4
Am N Gas	50.6	Lockh Airc	36.2
Am News	27.1	Loew's	15.5
Am Rad	13	Lone S Com	30.7
Am Smelt	49.2	Lorillard	21.3
Am Sugar	27.4	Mack Trk	27.2
Am Tel & Tel	171.1	Martin, Gl	30.4
Am Tob	71.3	May D Strs	38
Am Viscose	34.4	McGraw H	43
Anaconda	50	Mead Cp	34
Anac W & C	42	Merck	37.4
Armco Stl	53.4	Mergen Lino	52.4
Armour & Co	13.5	Merr Ch & S	17.2
Armst Ck	25.1	Midl Stl Pd	47.6
Atchison	22.5	Minn M&M	83
Atl Refin	46.4	Mimn P&L	27.5
Avco Mfg	6.4	Monsan Ch	34.5
Balt & Oh	49.6	Mont Ward	36.6
Bendix Av	52.6	Motor Pd	40.3
Benguet	1.2	Murray Cp	27
Beth Steel	44.3	Nat Bisc	40
Boeing Air	39.7	Nat Cash R	58
Bohn Alum	18.4	Nat Dairy	35.4
Bond Strs	16.2	Nat Gypa	38.6
Borden	60.2	Nat Lead	110
Borg Warn	37.4	Nat Tea	38.1
Briggs Mf	7.6	NY Cent	28.1
Brist My	56.4	Nia M Pw	29.1
Brun Balke	63.2	Norf & West	61.2
Budd Co	17.6	No Am Av	25.2
Burroughs	38.1	Nor Pac	40.4
Cal Pack	30.1	Nor Sta Pw	16
Calum & H	11.7	Ohio Oil	37.5
Camp Soup	34.2	Owens Ill Gl	59.2
Can Dry	15.3	Pac G & El	46.4
Cdn Pac	30.3	Pan A W Air	14.4
Capital Airl	15.4	Panh Epl	42.6
Carrier Cp	42.5	Param Pict	33.6
Case, JI	16.4	Parke Da	59.4
Cater Trac	83.2	Penney, JC	79.4
Cen Ill Pe	27.3	Pa RR	18.5
Ches & Oh	59.1	Pepsi Cola	20.3
Chrysler	75.6	Pfizer	55.4
Cin Mil M	37	Phelps D	44
Cities Svc	64.3	Philco	14.2
Clark Equip	83.2	Philip Mor	42.3
Climax Mo	70.2	Phill Pet	43
Cluett Pea	37	Pillsby Mills	41
Coca Cola	100.4	Pit Plate G	74
Colg Palm	47.2	Pullman	61.4
Col Brd A	28	Pure Oil	39
Col Gas	16.5	RCA	33.6
Comw Ed	39.6	Repub Stl	52.6
Con Edison	42.1	Rex Drug	8.4
Con N Gas	41.5	Reyn Met	49.3
Consum Pw	44.5	Rey Tob B	58
Cont Can	63	Rock Spg	27.1
Cont COP&S	11.1	Royal Dut	53.1
Cont Mot	7.3	Safeway St	74.1
Cont Oil	58.4	St Jos Lead	27.7
Copper Rng	25.4	St Reg Pap	27.1
Corn Pd	30.2	Scovill Mf	28.6
Curtiss Wr	37.2	Seab Al RR	30.5
Deere	29.2	Sears Roeb	26.2
Det Edison	39.7	Shell Oil	84
Dis C Seag	27.1	Sinclair	58.4
Doug Airc	64.5	Socony	54.2
Dow Chem	55.1	Sou Pac	40.3
Du Pont	185.4	Sou Ry	38.2
East Air L	33.5	Sperry Rd	20.7
East Kod	97	Std Brand	41.1
El Auto L	36.4	Std Oil Cal	51.4
Emer Rad	5.4	Std Oil Ind	46.1
Erie RR	13.5	Std Oil NJ	60.6
Ex-Cell-O	35.7	Std Oil Oh	52.5
Fairb Mor	43	Stevens, JP	20.2
Firestone	93	Stud Pack	5.5
Food Mach	51.3	Suther Pap	33.1
Ford Mot	52.6	Swift & Co	31.1
Freept Sul	98.4	Syiv El Pd	34.5
Frueh Tra	14.7	Texas Co	67.4
Gen Bak	10.2	Tex G Sul	23
Gen Dynam	55.2	Textron	12.7
Gen Elec	64.5	Thomp Pd	64.6
Gen Fds	48	Timk R Bear	42.6
Gen Motors	41.5	Tran W Air	12.3
Gen Tel	40.1	Transamer	35.6
Gen Time	20.4	Twent Cen	25.6
Gen Tire	79.4	Underwrd	21.6
Gillette	37.3	Un Carbide	108.6
Goodrich	67.4	Un Pac	27
Goodyear	86.2	United Air Lin	24
Grah Paige	1.3	Unit Airc	64.4
Gt No Ry	41.4	Unit Fruit	44.3
Greyhound	15.2	Un Gas Cp	31.4
Gulf Oil	131.4	US Lines	26.4
Hersh Choc	52.4	US Rub	40.4
Holland F	13.7	US Steel	64.6
Hooker El	27.4	US Tob	17.3
Ill Cent	43.4	Van Raal	25.1
Indust Ray	20	Warn B Pic	21.1
Ing Rand	77	West Un Tel	17.7
Inland Stl	90	Westg A Bk	25.7
Inspir Cop	31	Westg El	61.6
Interlak Ir	25.7	Wilson & Co.	15.1
Int Bus Mch	312	Woolworth	40.5
Int Harv	34	Yale & Tow	29.7
Int Nick	82.2	Young S & W	29.4
Int Paper	90.5	Yngst Sh & T	93.7
		Gardner Den	40
		Gerber Prdd	50.8
		Manning M&M	29

Chrysler Reports Rise in Retail Deliveries

DETROIT (AP) — Chrysler Division reported today its retail deliveries for the calendar year through August included 102,827 Chrysler and 25,026 Imperial models.

In the like 1956 period, retail deliveries were 88,139 Chrysler and 6,842 Imperial models.

Chrysler New Yorkers and Imperials, the company reported, are accounting for 22.7 per cent of registrations in the luxury price group. This is a gain of 7.2 per cent over 1956.

COMMUNITY NATIONAL BANK OF Pontiac, Pontiac, Michigan.
Notice of Shareholders' Meeting.
Notice is hereby given that, pursuant to call of its directors, a special meeting of the shareholders of Community National Bank of Pontiac will be held at its banking house at 30 North Saginaw Street, in the City of Pontiac, State of Michigan, on Tuesday, September 17, 1957, at 10:00 a.m., for the purpose of considering and determining by vote whether an agreement to merge the said bank and The Orion State Bank, located in the Village of Lake Orion, State of Michigan, under the provisions of the laws of the United States, shall be ratified and confirmed; and for the purpose of voting upon any other matters incidental to the proposed merger of the two banks. A copy of the aforesaid agreement, executed by a majority of the directors of each of the two banks, providing for the merger, is on file at the bank and may be inspected during business hours.
A. C. GIRARD, President
August 12, 13, 14, 15, 16, 17, 19, 20, 21, 22, 23, 24, 26, 27, 28, 29, 30, 31, Sept. 2, 3, 4, 5, 6, 7, 9, 10, 11, 12, 1957.

NOTICE OF PUBLIC SALE
Will be sold at 197 S. Johnson Ave., Pontiac, Mich., Sept. 12, 1957 at 2 p.m. 19 Olds Convertible, M No. 6A89026.
Sept. 10, 11, '57

MARKETS

Detroit Produce

The following are top prices covering sales of locally grown produce brought to the Farmers' Markets by growers and sold by them in wholesale package lots. Qutations are furnished by the Detroit Bureau of Markets, as of Friday.

Fruits

Apples, Greening, bu.	3.50
Apples, Greening, b	3.25
Apples, Wealthy, bu.	3.00
Cantaloupes, bu.	3.75
Peaches, Elberta, bu.	4.50
Pears, Bartlett, bu.	4.50
Plums, Burbank, ½-bu.	2.25
Watermelons, bu.	2.50

Vegetables

Beans, Green Round, bu.	3.75
Beans, wax, bus.	3.75
Beets, Topped, bu.	2.00
Broccoli, ½ bu.	2.50
Cabbage, Red, bu.	1.75
Carrots, Topped, bu.	2.75
Cauliflower, doz.	3.50
Celery (crates) doz. 4-6	3.75
Corn, sweet, 5 doz.	2.00
Cucumber, Pickles, bu	6.50
Dill (bunch) doz.	1.25
Eggplant, bu.	2.25
Kohlrabi (bchs.) doz.	1.50
Leeks (bchs) doz.	1.75
Onions, Dry, 50-lb.	2.00
Onions, Green, (bchs.) doz.	1.10
Parsley Root (bchs.) doz.	1.25
Parsnips, bu.	2.25
Peas, Blackeye, bu.	3.25
Peppers, Sweet, bu.	2.00
Potatoes, fancy, 50-lb.	1.50
Radishes, Red, doz.	1.10
Radishes, White (bchs.) doz.	1.10
Rhubarb (bchs.) doz.	80
Squash, Delicious, bu.	2.50
Tomatoes, 14-lbs.	1.10
Turnips (bchs.) doz.	1.50

Greens

Cabbage, bu.	1.50
Collard, bu	2.50
Kale, bu	2.00
Mustard, bu.	2.75
Sorrel, bu.	2.25
Spinach, bu.	3.00
Swiss Chard, bu.	2.00
Turnips, bu.	2.75

Lettuce & Salad Greens

Celery Cabbage, bu	2.75
Endive, bleached, bu.	2.75
Escarole, Belached, bu.	2.75
Lettuce, Head (crate) 3 doz.	4.50

Livestock

DETROIT LIVESTOCK

DETROIT, Sept. 9 (AP) — Hogs — Salable 1,000. Steady; most No. 1, 2 and 3 180-240 lbs butchers 20.50-21.00; few mixed No. 1 and 2 200-220 lbs 21.26; No. 21.50-21.60; most No. 2 and 3 240-300 lb weights 20.25-20.50; mixed grades 180 lbs 18.25-19.50; No. 1, 2 and 3 300-350 lb sows 19.50-20.25; 350-400 lbs 18.25-18.50; No. 2 and 3 400-600 lbs 16.50-18.50.

Cattle — Salable 4,000. Bulk early receipts fed steers and heifers, quality rather attractive; good to mostly choice grades predominating; cows comprise about 20 per cent receipts; stockers and feeders in limited supply, about 250 head available; early trade moderately active to slow; best outlet on choice grades; prices steady to 25c lower, bids off more on lower grades; cows weak to mostly 50c lower; few early sales stockers and feeders steady; one 30 head shipment prime around 1100 lb steers 27.00; two loads high choice and low prime 1029-1070 lb steers 2.50; moderate showing high choice to low prime 990-1355 lb steers 26.00-26.25; bulk early sales choice steers 24.25-25.75; few good to low choice 21.50-24.00; one load high choice to low prime 950 lb heifers 24.50; most choice heifers 23.50-24.25; few good to low choice 21.00-23.00; utility cows 12.00-14.50, mainly 13.50-14.50; canners and cutters 10.50-13.00; few strong weight cutters up to 13.50; one load good to mostly choice 425 lb stock steer calves 25.50; one load good and choice 425 lbs 24.50.

Calves and vealers — Salable 450. Around steady; no high prime vealers available early; most sales 33.00 down, with choice and prime 30.00-33.00; good to low choice 21.00-24.00; standard grade over 100 lbs 18.00-21.00; utility under 100 lb mainly 11.00-18.00, few light culls below 11.00; few good and choice slaughter calves over 250 lbs 19.00-24.00.

Sheep — Salable 700. Bulk early receipts slaughter lambs; about one-third supply slaughter sheep; few loads feeder lambs included; early trade slaughter lambs not fully established, few early sales about steady but bulk unsold; slaughter sheep not fully established; one load good to choice 84 lb spring slaughter lambs 23.50; short load utility lambs 19.00.

Poultry

DETROIT POULTRY

DETROIT, Sept. 10 (AP) — Prices paid per pound, F.O.B. Detroit, for No. 1 quality live poultry up to 10 a.m.:

Heavy type hens 18-20; light type hens 12-13; heavy type broilers or fryers (2½-3½ lbs): Whites 21-23; Gray Crosses 25; caponettes (4-4½ lbs) 23-25; (5-6 lbs) 31-32; ducklings 30-31; turkeys, heavy type young hens 25-27; toms 21½-24.

Comment: Market weaker on fryers with prices one to two cents lower. Balance of offerings steady. Moderate receipts are ample to fully ample to a fair demand. Normal trading curbed by rainy weather. Fancy heavy caponettes in good demand but farm offerings relatively scarce and lack desirable size and finish.

STOCK AVERAGES
Compiled by the Associated Press

	30 Indust	15 Rails	15 Util	60 Stocks
Prev. Day	255.5	112.3	71.9	172.1
Week Ago	261.6	116.2	72.9	176.1
Month Ago	265.4	122.4	73.4	179.5
Year Ago	266.7	131.2	73.1	172.2
1957 High	280.0	134.7	77.5	188.8
1957 Low	240.6	112.3	71.9	168.0
1956 High	276.3	155.1	76.9	191.5
1956 Low	244.0	126.2	69.6	171.6

DETROIT STOCKS
(C. J. Nephler Co.)
Figures after decimal points are eighths.

	High	Low	Noon
Allen Elec. & Equip. Co.*		2.6	2.7
Baldwin Rubber Co.*		15.4	16
Ross Gear Co.*		24.4	25.4
G. L. Oil & Chem. Co.*		2.2	2.4
Howel Elec. Mtr. Co.*		5.4	5.6
Peninsular M. Prod. Co.	10		10.2
The Prophet Co.*	9.3		10
Rudy Mfg. Co.*	10.4		11.3
Toledo Edison Co.	13.2	13.2	13.2
Wayne S. Products Co.	2.1	2.1	2.1

No sale; bid and asked.

Detroit Produce

DETROIT EGGS

DETROIT, Sept. 10 (AP)—Eggs, f.o.b. Detroit, cases included, federal state grades:

Whites: Grade A jumbo 57-58; wtd. avg. 58; extra large 56; large 51-55; wtd. avg. 54½; medium 43-46; wtd. avg. 44½; small 31-32; wtd. avg. 32; grade B large 49-51; wtd. avg. 50; browns: Grade A jumbo 56; large 49½-54; wtd. avg. 52; medium 42½; small 32; grade B large 49-50; wtd. avg. 49; checks 26½.

Commercially traded: Whites: Extra large 50½; yarge 48-51; medium 42; browns: Extra large 50; large 46-48; medium 39-40; small 28.

Comment: Market fully steady. Demand continues active for good quality offerings. Top quality receipts from nearby areas are clearing readily and are barely ample for full needs.

Scientists Eye Radiation

AVALON, SANTA CATALINA ISLAND, Calif. (AP) — How radiation breaks down the human cell is being sought at a conference of 37 radiation biologists sponsored by the Atomic Energy Commission. The conference will decide what constitutes the death of a cell, when it stops consuming oxygen, when it stops reproducing itself.

Hoffa Rapped by Foe

SAN FRANCISCO (AP) — Rep. Jack Shelley (D-Calif), running against Jimmy Hoffa for Teamsters' presidency, says Hoffa's election would mean expulsion of the union from the AFL-CIO. The 51 year-old San Franciscan was elected to Congress eight years ago. He is a former president of the California Federation of Labor.

Grain Futures Dip in Trading

CHICAGO (AP) — Liquidation by longs and lack of any buying incentives pushed grains and soybeans lower on the Board of Trade today.

All future contracts declined in early dealings with local traders generally on the bearish side of the market.

★ ★ ★

Liquidation of wheat was influenced mainly by the belief that open interests of the bread grain are too large. This imparted some nervousness to the trade, especially since there has been little export business.

There was little action in soybeans, which declined fractionally, as traders waited issuance of a government forecast of the 1957 crop. The report is scheduled to be released after the close of trading today.

★ ★ ★

Weakness in corn was attributed to general disappointment that the recent bullishness of the feed grain failed to hold. Also, the government corn crop forecast is expected to be larger than was anticipated earlier.

Grain Prices

CHICAGO GRAIN

CHICAGO, Sept. 10 (AP) — Open today:

Wheat — (new)		Oats —	
Sept.	2.17¾	Sept.	65½
Dec.	2.23¾	Dec.	69
March	2.26⅝	March	71⅛
May	2.22	Rye —	
July	2.05⅝	Sept.	1.32¼
Corn —		Dec.	1.36½
Dec.	1.24	July	1.33¼
March	1.29	Lard —	
May	1.32	Sept.	12.57
		Oct.	12.75

Lodge Calendar

Special communication Cedar Lodge No. 60, F. & A. M., Clarkston, Wed., Sept. 11, 2 p. m., to attend funeral of our late departed brother William E. Humphrey. Jesse Sparkman, W. M. —Adv.

News in Brief

Pontiac Police report that someone entered Donna's Restaurant, 891 Baldwin Ave., breaking into the cigarette machine and juke box and escaping with an undetermined amount of change.

Oman's Sunoco Service, 180 Orchard Lake Ave., now giving Holden's Red Stamps. —Adv.

Search for Hietikkos Called Off by Police

MARQUETTE, Mich. (AP) — State police today called off their search in Lake Superior for the four remaining bodies of the Raymond Hietikko family of Lansing.

The family's private plane crashed into the lake on Labor Day on a flight from Baraga to Lansing. The bodies of Mark Hietikko, 7, and his sister, Connie, 5, were recovered Sunday by a skin diver. They were found near the shore of the lake about 15 miles east of Marquette.

★ ★ ★

Still missing are the bodies of Mr. and Mrs. Hietikko and their two other children, Cameron, 9, and Scott, 11 months.

State police said all efforts to recover the remaining bodies had proved fruitless.

Hietikko, a commercial photographer, and his family had been visiting at the home of his parents in Baraga over the Labor Day weekend.

U.S. Indicts Couple Touring Red Nations

BERLIN (INS) — A communist source in East Berlin reported today that Alfred K. Stern and his wife, Martha Dodd Stern, have been invited to tour the Soviet union and several of the satellite states.

The American-born Sterns, who were indicted by a Federal Grand Jury in New York yesterday as Soviet spies, are now in Prague.

★ ★ ★

The communist source said they have received invitations from Russia, East Germany, Hungary, Rumania, Bulgaria, North Korea and Communist China.

The government's indictment said the couple were members of the extensive Soviet espionage apparatus recently revealed by film producer Boris Morros.

The two other charges against the Sterns were: collecting information for transmission to the Soviet Union, and failing to register as agents for a foreign power.

★ ★ ★

It was doubtful, however, that the couple will ever be brought to trial. They arrived in Prague last July 1, having traveled from Mexico City on Paraguayan passports.

Mrs. Roosevelt Talks to Soviet Foreign Chief

MOSCOW (INS) — Mrs. Eleanor Roosevelt talked with Soviet Foreign Minister Andrei Gromyko for an hour yesterday. She said they discussed a wide range of questions.

The widow of the late president gave Gromyko a copy of Bernard Baruch's Memoirs. She met Gromyko before starting a tour of the Soviet Union.

Advise Farmers: Toss Out Cans, Cool Milk in Bulk

WASHINGTON (AP)—The nation's dairymen could save themselves more than 12 million dollars a year by tossing away the old-fashioned milk cans, says the Agriculture Department.

A study on milk marketing methods says great savings could be effected if more dairy farmers adopted latest technological developments in handling their milk. These methods emphasize use of bulk tank and cooling equipment for dairy farms.

★ ★ ★

These methods permit shifting of the precooling of milk from processors to farms, where costs were said to be lower.

The department said that for taking on these new duties, the farmer could expect higher prices and possibility of lower hauling charges for his milk.

TV Set Makers Stress Change

Try to Convince Public That Older Receivers Are Obsolete

By SAM DAWSON

NEW YORK (AP) — The harried television set makers and dealers are going to try a new gambit, obsolescence.

★ ★ ★

For years the auto makers have thrived on convincing Americans that their old cars, when parked alongside the neighbors' new ones, made the family lose social standing.

Way before that the women's apparel industry learned how to make wives unhappily sure that last year's wardrobe was unfit to wear in public.

★ ★ ★

The TV industry is kicking off a drive this week to stress that it's now 10 years since there was general consumer acceptance of TV and that the first ones were postage stamp size and mechanically inferior to today's models.

In that decade 50 million sets have been sold and James D. Secrest, of Washington, executive vice president of the Radio Electronics and TV Manufacturers Assn., estimates that about 44½ million of these are still in use.

★ ★ ★

The Census Bureau has decided that the 50 millionth home unit in the country was built last month. Saturation isn't the industry's only problem. Sales have been sticky, inventories troublesome, and at times over-production has led to manufacturing fatalities. There's a big rumble building up over pay TV vs. free TV.

There's the chronic dispute over color vs. black and white. And the increasing proportion of portable set sales tends to slice total prices.

Right now, the manufacturers and retailers are uniting in a drive to get more two-set homes, or even three-set families.

★ ★ ★

Secrest says that currently one of every three purchasers already has a set. Last year the second time buyer represented one of every four.

He estimates this year's production of sets at seven million, down nearly a half million from last year, but with portables showing a big gain this year and now accounting for 28 per cent of the total. Factory sales are put at 876 million dollars this year, compared with 934 million dollars in 1956.

★ ★ ★

Consumer sales are estimated to come to 6,950,000 for the year, about 100,000 above last year. Makers and retailers are reported entering the fall selling season with total inventories of 2,278,000 sets, a bit down from last summer.

Labor Merger Goes to 6-Man Group

DETROIT (AP) — The problem of merging the AFL and CIO organizations of Wayne County is going to a six-man subcommittee.

After a meeting yesterday in which participants said little progress was made, they decided to send their conflicting recommendations to a subcommittee.

The AFL-CIO constitution calls for the merger of local bodies by Dec. 5.

★ ★ ★

The Wayne CIO group, claiming to represent 348,000 members, wants delegates to the central body chosen on the basis of local membership. This would give the CIO 533 delegates and the Detroit and Wayne County Federation of Labor 271.

The DFL, claiming 225,000 members, proposed equal representation except on roll-call votes, when the CIO group would have seven more than the DFL.

Raise Asbestos Prices

NEW YORK (AP) — Johns-Manville Corp. is increasing prices of all grades of asbestos fibre by about 10 per cent, effective Oct. 1. A subsidiary, Johns - Manville Ltd. of Canada, will increase list prices 5 per cent. The rest of the increase results from exchanging American and Canadian dollars.



GOV. ORVAL E. FAUBUS

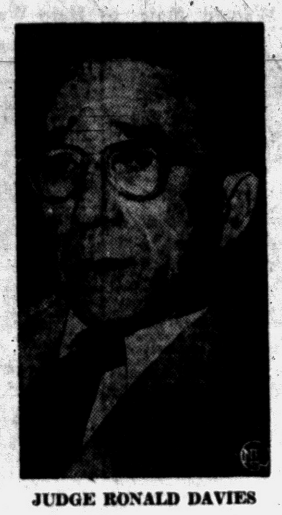

JUDGE RONALD DAVIES

Federal Judge Meeting Challenge of Gov. Faubus

By JAMES MARLOW
Associated Press News Analyst

WASHINGTON (AP) — Federal Judge Ronald N. Davies, representing the power of the federal government in dealing with states, has met the challenge of Gov. Orval Faubus of Arkansas by moving toward a showdown.

Although Davies—in accordance with the Supreme Court's ban on public school segregation—had ordered Little Rock's Central High integrated, Faubus used the state's National Guard to keep Negro children out of the school.

★ ★ ★

Faubus said he wasn't defying the judge but just trying to prevent disorder and bloodshed. He said a majority of the people of Little Rock opposed integration.

Twice again last week, after the troops kept the Negroes out, Davies ordered integration to proceed. But Faubus held the guard around the school.

No matter what Faubus' stated purpose was, the net effect of his use of the troops was to interfere with the court's order to integrate the school. If Faubus could do this with impunity, all other Southern governors could do likewise.

★ ★ ★

And, if they did, the Supreme Court's ban on segregation would have no meaning. But that court's decision has the force of federal law. If state governors could nullify federal law, there would be a crisis in government.

Yesterday Davies directed the U.S. attorney general and the U.S. attorney at Little Rock to prepare injunction proceedings against Faubus and commanding officers of the Guard to stop their interference with school integration.

★ ★ ★

Ordinarily, this is the procedure:

1. The attorney general, acting in the public interest as the judge sees it, lays down reasons why a temporary injunction or restraining order should be issued. The judge can, if he chooses, grant the injunction or order without a hearing. They are similar, but sometimes both the restraining order and the temporary injunction are used as separate steps.

2. Then—usually within 10 days—he issues an order to the one against whom the temporary injunction has been granted to show cause why a permanent injunction shouldn't be issued against him.

3. This show-cause order is delivered by a U.S. marshal.

★ ★ ★

4. Then the person given the show-cause order can appear before the judge to present his side of the case, fully and in open court, to argue against both the temporary and permanent injunctions.

5. The judge, hearing both sides, then decides whether to issue a permanent injunction.

But this is where the story becomes complex and unpredictable:

Take it step by step. Davies can issue a temporary injunction, ordering Faubus not to use the troops to keep the Negroes out of school. If Faubus obeys, he is next served with the show-cause order by a U.S. marshal.

(If he should use troops around his mansion to keep the marshal out, and refuse to present his side of the case, the judge still could issue the permanent injunction without him.)

★ ★ ★

But suppose Faubus doesn't want to obey the temporary injunction. He can go over Davies head to the U.S. Court of Appeals, asking it to stay Davies' temporary injunction. If he wins, the situation is back where it started before Davies issued the temporary injunction.

But suppose he tries the appellate court and loses — or just doesn't bother going there — and, disobeying Davies' temporary injunction, still holds troops around the school to keep the Negroes out.

★ ★ ★

What then? Davies could cite him for contempt for ignoring or disobeying the temporary injunction. Then he could try Faubus for civil contempt and clap him in jail until he obeyed or try him for criminal contempt and give him a flat jail sentence for disobedience.

But that raises a question: Suppose Faubus ignored the temporary injunction by keeping troops around the school and then refused to go or let himself be taken to court to face trial on contempt charges.

★ ★ ★

The judge could try and sentence him in absentia. But how could the sentence be carried out if Faubus kept himself surrounded by guardsmen? The Eisenhower administration would have to worry about that one.

The judge has no force, except for U.S. marshals, to bring anyone to court. But Eisenhower has said he would uphold the Constitution, which includes doing what is necessary to carry out the Supreme Court's ban on public school segregation.

Claims School Overcrowded

Pontiac Mother Calls Public Meeting to View Mark Twain Situation

A Pontiac mother who claims the new school her two children are attending is overcrowded already has called a public meeting to discuss the situation.

★ ★ ★

Complaining of condition at the Mark Twain Elementary school, 859 Emerson Ave., is Mrs. Ruhl Kelly, of 406 Linda Vista St. The meeting will be held at 7:30 Wednesday night at the school.

School Principal William Wright said today that present overcrowded conditions and half day sessions are caused by the delay in opening the Herrington Hills elementary school. This building is expected to be ready by early October.

The year-old Mark Twain elementary school is a $399,000 one-floor building, housing some 427 pupils.

★ ★ ★

Dr. Otto Hufziger, assistant superintendent of schools in charge of business, claims the school is not overcrowded, except for the temporary conditions. However, he estimated that three classrooms for 96 students may be needed by next September.

September Reports Better Crop Outlook

WASHINGTON (AP) — A forecast of increased crop production prospects for the year is expected from the Agriculture Department in its September crop report late today.

The late afternoon report will cover latest forecasts for the production of a wide variety of crops including wheat, corn, oats, rye, barley, soybeans, tobacco, peanuts, sugar crops, hay, grain sorghums, flaxseed and fruits.

In its August report issued a month ago, the department said the total crop volume this year was expected to be nearly 3 per cent below last year's record-tieing harvest. But in most sections of the country weather and other conditions have been conductive to improvement in prospects.

Today's report could have some impact on farm prices, which have been easing upward in recent months. Should it indicate a considerable increase in the crop volume, the report might well have some dampening influence on those prices.

Gravel Worker Killed

HILLSDALE (AP) — A 19-year-old youth died from shock and loss of blood after his arm was torn off in a gravel conveyor yesterday. State Police said Ferrell Fowlkes of Clark Lake was working at the Bundy Hill Gravel Pit about 15 miles northeast of here.

Auto Writers in Flint

FLINT (INS) — Edward T. Ragsdale, General Motors vice president, said today automotive writers from coast to coast will visit Flint tomorrow to preview the 1958 Buick.

Truck Kills Girl, 5

GRAND HAVEN (AP) — A 5-year-old girl, Deborah Hamstra of Grand Haven, was struck by a truck and killed near her home yesterday.

RCA Settlement Made to Zenith

Worldwide Patent Battle Ends Out of Court With $10 Million Payment

CHICAGO (INS) — An approximate $10,000,000 out-of-court settlement paid by the Radio Corp. of America to Zenith Radio Corp., settled a worldwide business battle between the two electronic companies.

The settlement — the biggest cash recovery ever made by an antitrust litigant in this country — was agreed upon yesterday, just before the monopoly-patent suit was to go before a U.S. District Court judge.

The core of Zenith's seven year old charge against RCA was initiated when Zenith accused the large electronic company of keeping Zenith from doing business in international markets by creating patent pooling tie-ups with a combine of foreign firms.

Zenith lawyers charged that, under an exchange plan, RCA and foreign concerns licensed patents to each other, but kept Zenith out.

★ ★ ★

In the seven year preparation for the trial, in which Zenith was asking $61,000,000, expenses for both companies amounted to $8,000,000 in legal fees alone.

Thomas C. McConnell of Chicago, attorney for Zenith, said that his client, as part of the settlement, will be granted licenses along with the other companies.

No Company Affiliations Except With His Wife

PHILADELPHIA (AP) — It is routine at the Bellevue-Stratford, just as it is at all hotels, for guests to fill in registration cards, giving full name, address and company affiliation.

Just the other day a visitor from Cleveland dutifully set down his name and address. When it came to filling in the line about his company, he wrote a single word —"wife."

Actor's Home on Fire

HOLLWYOOD (AP) — Firemen arriving at the home of Vincent Price, actor and art expert, found his wife and their son, Vincent Jr., 17, spraying a garage apartment fire with garden hoses. The flames did an estimated $10,000 damage. Price is on an eastern lecture tour.

Chaplin's Film on U.S. to Have Debut in London

LONDON (INS) — Charlie Chaplin's long-heralded film about America — which Americans may not be able to see for some time — has its world premiere in London Thursday.

Chaplin, accompanied by his wife, Oona, and their 12-year-old son Michael, flew to London from Paris tonight for the debut of "A King in New York."

Chaplin denied there was anything unkind about America in the film. He said:

"All my films have a serious connotation, but this definitely is a comedy."

He added: "There is definitely a lot to laugh at in this 20th century world."

Plywood Orders Climb

NEW YORK (AP) — Douglas Fir plywood orders climbed to the highest level of the year in the week ended Aug. 31. Incoming orders were 17 per cent greater than production and nearly 30 per cent above bookings in the 1956 period.

(Advertisement)

You, Too,

CAN MAKE WISE INVESTMENTS!

When you invest in one of the leading Mutual Funds, you buy a share in 80 to 100 or more selected securities. If you'll write, phone, or drop in we'll be glad to help you select a Fund which will offer you a wise investment. Or, if you wish, we'll send you full information by mail.

WATLING, LERCHEN & CO.

Member New York Stock Exchange and other leading exchanges

716 Pontiac State Bank Bldg.
FE 4-2895



the door to service, reputation and experience . . . anywhere, anytime -

Sparks-Griffin
FUNERAL HOME
"THOUGHTFUL SERVICE"
46 WILLIAMS ST. PHONE FE 2-5841

Fire INSURANCE

YOUR Independent Insurance AGENT

Without warning, your property can be destroyed. It's a relief to know your Fire Insurance will cover all financial loss.

H. W. HUTTENLOCHER Agency
H. W. Huttenlocher, 306-20 Riker Bldg.
Max S. Kerns, FE 4-1551

STOCKS—BONDS
Consult Us for First Hand Information in Stocks and Bonds

We maintain a direct line to a member of all Principal exchanges with up-to-the-minute quotation service available at all times.

C. J. Nephler Co.
818 Community National Bank Bldg. FE 2-9119
Hours 8:30 - 4:30

Death Notices

BEAUDOIN, SEPT. 8, 1957, MARgarete, 144 South Shirley; age 63; dear mother of Edwin T. Beaudoin, Mrs. George (Margaret Mary) Gerlack and Richard D. Beaudoin. Funeral service will be held Wednesday, Sept. 11, at 10 a.m. from St. Vincent de Paul Catholic Church with interment in Mt. Hope Cemetery. Recitation of the Rosary will be Tuesday at 8 p.m. at the Melvin A. Schutt Funeral Home where Mrs. Beaudoin will lie in state.

HUMPHREY, SEPT. 8, 1957, William E., 15 Center St.; age 41; beloved son of Mr. and Mrs. William Humphrey; dear brother of Thomas D. Humphrey. Funeral service will be held Wednesday, Sept. 11, at 3:30 p.m. from the Donelson-Johns Funeral Home with interment in White Chapel Cemetery. Mr. Humphrey will lie in state at the Donelson-Johns Funeral Home.

KING, SEPT. 9, 1957, MILTON A., 3403 Elder Rd., West Acres, Orchard Lake; age 35; beloved husband of Mrs. Wanda G. King; beloved son of Dr. Lillian Steilman; dear father of John and Elizabeth King. Funeral arrangements will be announced later by the C. J. Godhardt Funeral Home, Keego Harbor.

LE TOURNEAU, SEPT. 6, 1957, James S., 14 Charlotte; age 66; beloved husband of Mary LeTourneau; beloved son of Mrs. Jane LeTourneau; dear father of John Charles and Joseph LeTourneau; dear brother of Mrs. Edith Robinson, Gilbert and Joseph LeTourneau, Mrs. Mae Williams, Mrs. Dora Grew, Mrs. Mary Oseick and Mrs. Elizabeth Nadean. Funeral service will be held Wednesday, Sept. 11, at 10 a.m. from St. Michaels Church with interment in Mt. Hope Cemetery. Mr. LeTourneau will lie in state at the Brace-Smith Funeral Home where recitation of the Rosary will be Tuesday at 8:30 p.m.

LOWMAN, FANNIE (NEE WALters), 191 Worth St., Birmingham; wife of Maurice; mother of Mrs. Gordon F. Chamberlin and James P. Lowman. Service to be held Thursday at 1 p.m. at Manley Bailey Funeral Home, 183 Oakland, Birmingham. Interment in Acacia Park Cemetery.

MARTIN, SEPT. 10, 1957, EVA Laura, 371 S. Broadway, Lake Orion; age 98; dear mother of Mrs. Lena Belle Andrews. Funeral service will be held Friday, Sept. 13, at 2 p.m. from the residence, 371 S. Broadway, Lake Orion, with Rev. Albert B. Johns officiating. Interment in Evergreen Cemetery, Lake Orion. Mrs. Martin will lie in state at the residence after noon on Wednesday. Funeral arrangements by Sparks-Griffin Funeral Home.

SPEHAR, SEPT. 9, 1957, PETER, 225 Dick St.; age 69; dear father of Miss Agnes Spehar, Mrs. Virgil Wurl, Mrs. Wilourt McKee, Mrs. Paul Grace, Mrs. Robert Reynolds, Mrs. Charles Speck, John, Joseph, Anthony, Andrew and Theodore Spehar; dear brother of Mrs. Katherine Grents and Mrs. Mary Gerovitz. Funeral service will be held Thursday, Sept. 12, at 10 a.m. from St. Michael's Church with interment in Mt. Hope Cemetery. Recitation of the Rosary will be Wednesday evening at the Brace-Smith Funeral Home at 8 p.m. Mr. Spehar will lie in state at the Brace-Smith Funeral Home. In lieu of flowers, the family requests Mass cards be given.

WALSH, SEPT. 9, 1957, WILLIAM, 1044 Canterbury; age 58; beloved husband of Mrs. Mary Bell Walsh; dear father of Mrs. Richard (Marjorie) Draper; dear brother of Mrs. Ella W. Bell. Funeral service will be held Thursday, Sept. 12, at 1:30 p.m. from the Donelson-Johns Funeral Home with interment in White Chapel. Mr. Walsh will lie in state at Donelson-Johns Funeral Home.

In Memoriam 2

IN LOVING MEMORY OF GEORGina C. Strickland, who passed away 4 yrs. ago today.
Our lips can not tell how we miss her,
Our hearts cannot tell what to say,
God alone knows how we miss her,
In a home that is lonesome today.
Sadly missed by her husband and children.

Flowers 3

LARGE CHINESE ROSE TREE, blooms all year. Also variety of potted flowers. FE 2-7930.

Funeral Directors 4

Donelson-Johns
FUNERAL HOME
"Designed for Funerals"
AIR, AMBULANCE, GROUND
Pursley Funeral Home, FE 4-1211

SPARKS-GRIFFIN CHAPEL
Thoughtful Service. FE 2-8043

COATS FUNERAL HOME
Complete Facilities. OR 3-7197.
Drayton Plains — Waterford Twp

Voorhees-Siple
FUNERAL HOME
Ambulance Service—Plane or Motor
FE 2-8378

BOX REPLIES

At 10 a.m. today there were replies at the Press office in the following boxes:

5, 16, 17, 18, 21, 26, 28, 60, 62, 76, 80, 117.

The Pontiac Press
FOR WANT ADS
DIAL FE 2-8181

From 8 a.m. to 5 p.m.

All errors should be reported immediately. The Press assumes no responsibility for errors other than to cancel the charges for that portion of the first insertion of the advertisement which has been rendered valueless through the error. When cancellations are made be sure to get your "kill number." No adjustments will be given without it.

Closing time for advertisements containing type sizes larger than regular agate type is 12 o'clock noon the day previous to publication.

Transient Want Ads may be cancelled up to 9:30 a.m. the day of publication after the first insertion.

CASH WANT AD RATES

Lines	1-Day	3-Days	6-Days
2	$1.50	$1.86	$2.76
3	1.50	2.70	3.96
4	1.80	3.48	5.04
5	2.25	4.05	6.00
6	2.70	4.86	7.20
7	3.15	5.67	8.40
8	3.60	6.48	9.60
9	4.05	7.29	10.80

Help Wanted Male 6

ATTORNEY

We have an immediate opening for a young attorney. The analysis and investigation work provides and interesting beginning assignment. Also opportunity for litigation work.
Candidate must be licensed to practice law in the State of Michigan. Would be permanently located in Saginaw.
Letters of application should include brief personal history, education, salary expected, address and telephone number. Box 14, Pontiac Press.

DON'T WISH FOR MONEY! Make it easily through Classified Ads. To sell, rent, buy, swap, hire, dial Fe 2-8181.

Help Wanted Male 6

AMBITIOUS MAN 25 TO 40 FOR career position. No lay-offs. Starting salary $300 per month plus commission. Continuous training program. Prefer man now working. Call FE 2-0219 or FE 2-2119.

Assistant Manager

For A. S. BECK's new modern ladies and men's shoe store to open soon in Miracle Mile Shopping Center, Bloomfield Township.

EXCELLENT EARNINGS
MANY BENEFITS
Write giving full details of experience to
PERSONNEL DEPT.
A. S. Beck Shoe Corp.
25 West 43rd St., New York 36, N.Y.

AUTO HAUL-AWAY DRIVERS

Experienced drivers for delivery of new cars to central territory with good cargo handling record & 2 yrs. accident-free driving. Apply
SQUARE DEAL CARTAGE
3401 Eldon Ave. Detroit 34, Mich.
TWinbrook 1-5200

A FEW MEN

Needed for outside work. Mechanical ability helpful. Apply 1064 W. Huron bet. 10-11:30 a.m.

Bookkeeper & Cashier

Full time. Permanent position. Typing & shorthand essential. Apply in person. No phone calls. Barnett's, 150 N. Saginaw St.

CARPENTERS, UNION, DETROIT & Pontiac See Phil on Apts. Woodward and Hickory Grove Rd.

CAB DRIVERS DAYS OR NIGHTS. 25 or older. FE 2-0205.

ELECTRICAL SALESMAN FOR wholesale distributorship, call on established accounts, including industrial and electrical contractor. Salary, commission and expenses. Wonderful opportunity for right man. Write Pontiac Press, Box 60.

CARPENTERS AND HELPERS wanted. 3410 Reese Road, Ortonville. See Bill Willer.

EMPLOYMENT DEPARTMENT of ELECTRONICS INSTITUTE needs men to fill IMMEDIATE OPENINGS in wide variety of industries. See UNEQUALED OPPORUNITY ad under Instructions No. 9.

EXP. BODY MAN WITH TOOLS. Painter & helper. 3525 Elizabeth Lake Rd.

EXPERIENCED BUTCHER WANTed. Bring good refgrence. Clean, honest, dependable, need only to apply. 608 W. Huron St.

EXPERIENCED GAS STATION attendent. A-1 lubrication man. Orchard Lk. Rd., & Middlebelt. Shell Gas station.

EXPERIENCED MAN TO PRUNE apple orchard and trees. See Olson, 3410 Reese Rd., Ortonville.

EXP. ORCHARD MAN. HOMEstead Orchards. 5460 Orchard Lk. Rd. MA 6-2177. After 7 p.m.

EXP. SERVICE STATION MANager. Must know tune-ups. Apply 12 to 4. Woodward-Square Lk. Service, next to Teds.

EXP. SINGLE MAN FOR DAIRY farm. 50400 Pontiac Trail, Wixom. MA 4-3143.

EXP PARTS MAN. INQUIRE IN person, Homer Hight Mtrs., Oxford. OA 8-2528

Field Representative

By Pontiac office. Must be under 26 & high school graduate. College training in business administration helpful. Car furn. by company. Good salary and opportunities for advancement. Mr. Sanders General Motors Acceptance Corp. 601 Pontiac State Bank Bldg.

FIRE FIGHTERS
CITY OF PONTIAC
Applications are now being taken for fire fighters. Applicants must be at least 5'6" 21 to 28 yrs. of age (time in service allowable), high school graduate or equivalent. Apply to the Personnel Office, City Hall, 35 S. Parke.

GROOM EXP. TO TAKE CARE OF saddle horses. Outinads Riding Stable. 23175 W. 14 Mile Rd. Near Telegraph.

Sears Roebuck
AND CO.

Needs salesmen for field representatives in Pontiac. Following qualifications are required:

1. Car helpful, but not necessary.
2. Age between 21 and 50 years.
3. Must enjoy meeting and talking to people.

In return we offer . . .
1. Better than average income.
2. Rapid advancement onproof of ability.
3. Security.
4. All of Sears employee benefits as you qualify for them.

To arrange for confidential interview call Mr. Kelley, Hotel Waldron, FE 5-6168, 10 a.m. to 1 p.m. Tues. Wed. and Thursday.

Like to Try Selling?

No experience necessary as we train you thoroughly. Century old New York firm with new promotional program desires several responsible men between 23 and 40 years of age with car.

$85 Per Week

Draw against earned commission. $7,500 to $15,000 yearly income for men selected. Call for appointment for personal interview. Phone between 11 a.m. and 12 noon or 1 to 4 p.m. only. Mr. Radcliffe, FE 3-3379.

MAN, OVER 35, FOR DRY CLEANing route. Apply Main Cleaners, 4480 Elisabeth Lake Rd.

MAN FOR FURNACE INSTALLATion & sheet metal work. Some pipe fitting experience needed. FE 2-0278.

MAN WANTED — FOR RAWleigh business in Pontiac. No experience needed to start. Sales easy to make and profits good. Start immediately. Write Rawleigh's Dept MCI-696-190, Freeport, Ill.

MANAGER — FOR READY Mix concrete plant in Pontiac. Experience not necessary. Must be aggressive and alert. Call Southfield. ELgin 6-7071.

MARRIED MAN ON FARM, MUST be able to run milking machines and modern farm equipment. 3330 N. Rochester Rd.

MEN'S CLOTHING AND FURNISHing salesman for better men's shop. Preferrably between 25-30 yrs. of age. Experience not necessary, but helpful. Good advancement for the right party.
Young Men's Wear Inc.
1483 Main St. Rochester
Northill Shopping Plaza

MIDDLEAGED MAN FOR PART time school janitor work. Write Pontiac Press, Box 63.

PHOTOGRAPHER FOR 35 MM commercial 2 newspaper accounts, weddings, etc. Average gross over $1,150 monthly. Owner retiring. Here's how your hobby ca. pay off handsomely. Will teach beginner. Investment required. Mel Hale, FE 5-4730.

PHARMACISTS FOR PONTIAC area. Highest wages, Sick benefits, hospitalization, vacation. Opportunity for advancement. Must have references. Write Box 86, Pontiac Press.

POLICEMEN
CITY OF PONTIAC
Salary, $4,667 — $4,979, requirements: age 21 to 28 (time in service may be deducted), high school diploma or equivalent, good physical condition. Apply Personnel Office, City Hall, 35 S. Parke.

PRESSER FOR LADIES & MENS woolen garments. Must be experienced. Apply Famous Dry Cleaners, 48091 Vandyke in Utica.

REGISTERED PHARMACIST, AT least 10 years exp. Top wages, good bonus to right party. Write Pontiac Press Box 85.

REAL ESTATE SALESMEN OR women With license or will train. Plenty of floor time, & listings. Nichols Real Estate, 1580 Williams Lk. Rd., M59 OR 3-3831; evenings EM 3-0366.

SALESMAN HIGH CALIBER. Good closer, age 25-70, introduce financial service Business-Professional men: some traveling. $100 weekly draw plus bonus to man qualifying. Splendid advancement opportunity. Write A. R. Bowlby, Box 1, Pontiac Press.

Help Wanted Male 6

Shoe Salesmen
EXPERIENCED
Full and Part Time

for A. S. BECK'S new modern ladies and men's shoe store to open soon in Miracle Mile Shopping Center, Bloomfield Township.

EXCELLENT EARNINGS
MANY BENEFITS
Write giving full details of experience to
PERSONNEL DEPT.
A. S. Beck Shoe Corp.
25 West 43rd St., New York 36, N.Y.

SALESMAN 32-60

White Chapel Cemetery Association has a position for a dignified salesman to call on recommended prospects. Real Estate or insurance experience helpful. Earnings with bonus should average well over $200 per. wk. Car necessary. For appointment, phone LI 4-5252, between 9 a.m. & 4 p.m.

SALESMAN—EXP. NEW & USED cars & trucks. Must be sincere, sober, able to appraise & close own deals. Exceptionally good pay plan to man who can assume his fair share of responsibilities in an aggressive small West Oakland County dealership. Write Pontiac Press, Box 88.

SALESMEN FOR FLINT AREA National firm needs men to sell non-competitive products. Qualified leads furnished. Work by appointments for our salesmen. pointments only. Guaranteed income for those who qualify. CE 8-4684.

STATE TESTED TOP SOIL LOADed or delivered. MY 2-6094.

TV REPAIRMAN

Full time position for man between 25 & 45 yrs of age, must have experience. Job offers security & employee benefits.
APPLY IN PERSON
PERSONEL DEPT.
3RD. FLOOR
Sears, Roebuck & Co.

WORKING FOREMAN WITH AUTO. feed exp. on stampings, give resume and wages expected. Pontiac Press Box 58.

WTD. METAL BUMPER 1ST. class also helper. MI 4-4016.

WANTED: UNION CARPENTERS. FE 4-5470.

YOUR OWN BUSINESS! YOUR own hours! Selling nationally known cushion shoes is easy. 135 styles for entire family. Earn $30 a day comm. Experience unnec. FREE catalog. Write TANNERS, 416X, Brockton, Mass.

Help Wanted Female 7

A MIDDLEAGED WIDOW WOMan for housework. Live in. FE 2-5221.

ASSISTANT MANAGER & EXPErienced sales girls for Miracle Mile store opening September 26th. Apply Jane Lee, 41 N. Saginaw.

ATTRACTIVE GIRL TO CLEAN Beauty Salon, steady. Andre Beauty Salon — 200 Pontiac State Bk. Bldg.

CHRISTIAN WOMAN TO JOIN family. Cooking and light housework. Teenage children. Some wages. Call FE 4-9536, ext. 17, for interview.

CARE OF 2 SCHOOL AGE CHILdren and light housework. Call MY 2-8231 between 6 and 8.

CHRISTMAS IS HERE WHENever you show fabulous "Winter Wonderland" Christmas Card Album. Get yours FREE—make big money taking orders. 85 cents profit on $1.25 item. 200 fast sellers. Gift bonuses. Outstanding new assortments. Novelties on approval. $1.00 Novelty FREE for prompt ness. Creative, 4401 Cermak, Dept. 710-G, Chicago 23.

CLARKSTON, DRAYTON, WATERford area. Waitress 20 to 45 yrs. old. Hours 12 to 9. Apply in person from 5 to 9. Pauls Good Food. Up 10 at M15, Clarkston, MAple 5-0711.

CLERICAL

Clerk for small office, vacation, paid insurance & other benefits. Salary commerate with ability. Phone FE 5-6116 for appointment. RCA Service Co. Inc.

CAREER
OPPORTUNITY
IN SALES

Large Michigan Corporation requires 2 experienced men with specialty sales experience & 2 experienced crew managers to head up a fabulous expansion program in Livingston, Oakland and Macomb Counties. This is an opportunity to get in on ground floor. No competition.

Apply in person to Mr. Mandas, between 7:00 and 10:00 Thursday evening.
ROOSEVELT HOTEL
Romm 123
No Phone calls please.

CLERK TYPIST

Salary, $3263 — $3575. Positions with the city of Pontiac. Experienced in general office work advantages. Apply by Sept. 13th 35 S. Park St.

COMPETENT MAID. COOKING and general housework. Live in. FE 4-9015.

COUNTER GIRL, OGG CLEANers, 379 E. Pike.

CURB GIRL. SUPER CHIEF Drive-In, Telegraph, near Dixie.

CREDIT MANAGER NEEDED for new retail ready to wear chain No experience needed. Will train. Write Pontiac Press Box 115.

COOK
AND
BAKERS

Greenfield Restaurant

NOW HIRING COOKS AND BAKERS FOR NEW BIRMINGHAM RESTAURANT. MUST HAVE EXPERIENCE. KITCHENS ENTIRELY AIR CONDITIONED. CHOICE OF HOURS, MEALS & UNIFORMS FURNISHED FREE. PERSONAL APPLICATIONS TAKEN AT CENTRAL OFFICE. 2951 WOODWARD AVE., DETROIT, 10 A.M. TO 5 P.M.

DEPENDABLE LADY FOR housework & care of children while parents work. Must have references. OL 2-0777.

DINING
WAITRESSES

Ted's have openings for dining room waitresses on both day & night shift. Must be experienced. Apply in person only.
TED'S
Woodward at Square Lk. Rd.

ELDERLY WOMAN TO CARE FOR 2 girls while father works. More for home than wages. FE 8-0097.

EXPERIENCED TYPIST, AGE 20-25. Must be fast and accurate. Some filing. 5 day week, 8:30 to 5 p.m. Fringe Benefits. Do not call after 4 p.m. Miss Eldridge. MI 4-8508.

EXP. DINNER COOK

No Sundays. Morning shift. Apply in person only.
Birmingham Grill
116 N. Woodward Birmingham

EXPERIENCED WAITRESS, PH. MI 6-9090.

EXPERIENCED WAITRESS WTD. MUtual 4-9145.

EXPERIENCED WOMAN, LIGHT housework. Child care. No cooking. Stay some nights. Vacation pay. Blue Cross. Good salary. Midwest 6-6954.

Help Wanted Female 7

GIRL TO BABYSIT DAYS, CALL after 5 p.m. 110 Judson, Pontiac.

GIRL FOR GENERAL, STAY nights, Sun & Mon. off. Must have references. $25. Midwest 2-8894

GIRL TO CARE FOR CHILDREN. Live in. Maple 5-1876.

GIRL TO LIVE IN, HOUSEWORK & care of 1 child. FE 4-4317.

GENERAL HOUSECLEANING. 1 day wk. Own car. Call between 3 & 5. FE 2-2234—FE 2-9766. FE 8-8234.

GET YOUR TOYS FOR CHRISTmas by having a toy demonstration. Extra bonus for having a Sept. party. Phone FE 8-0300.

GIRL FOR WORK IN DRY CLEANing dept. Apply between 8 and 10 a.m. only to Mr. Pruitt, Pontiac Laundry, 540 S. Telegraph.

HOUSEKEEPER

Must be pleasant and reliable, 2 youngsters new home in Franklin, Mich. 5 day week stay in, $30 per week, plus bonus. Call ELgin 6-4466

IF YOU HAVE AT LEAST 1 YR. exp. in domestic work, call FE 4-3841.

LADY WITH PLEASANT VOICE to make phone calls in connection with Civic Benefit Stage Show. Pleasant work conditions. Above average earnings. No experience necessary. Contact Mr. Lanier 10 to 4 FE 8-9711 or FE 8-9321 86½ N. Saginaw St. Pontiac.

LIVE IN, LIGHT HOUSEWORK. Must be good with children. References. Family of 2 adults and 2 children. Phone MI 6-3141.

MAJESTIC
DINER

Needs experienced waitress. Transportation provided. 20 to 30 years of age. Call after 3 p.m. FE 5-5283.

MAKE MONEY AT HOME. Assembling our items. No tools, selling or experience necessary. Lee Mfg. 8507-W 3rd., Los Angeles 48, Calif.

MIDDLEAGED LADY TO SEND girl to school. OR 3-3427.

MOTHERS HELPER, 20-35 YRS. of age. Own room & bath. References. $20. Midwest 4-5844.

OLDER WOMAN FOR VERY light duties in exchange for a good home. OR 3-4946.

PHOTOGRAPHER SEE ADV. Under male help wanted.

Hose and Bag
Saleswomen
Cashiers
EXPERIENCED
Full and Part Time

for A. S. BECK'S new modern ladies' and men's shoe store to open soon in Miracle Mile Shopping Center, Bloomfield Township.

EXCELLENT EARNINGS
MANY BENEFITS
Write giving full details of experience to
PERSONNEL DEPT.
A. S. Beck Shoe Corp.
25 West 43rd St., New York 36, N.Y.

RECEPTIONIST
1062 W. Huron

SALES
CLERKS

Immediate Openings
Full Time—
Part Time

ALSO OPENINGS FOR
CASHIERS
BOOKKEEPERS
CREDIT MANAGER
CREDIT CLERKS
STENOGRAPHERS
TYPISTS
WAITRESS
FOUNTAIN GIRLS
apply at
MICHIGAN
EMPLOYMENT SECURITY COMM.
142 Wayne St.

SALESWOMEN FOR PLINT AREA National firm needs women to sell non competitive products. Qualified leads furnished. Work by appointments only. Guaranteed income for those who qualify. CE 8-4684.

TIME CAN EARN MONEY! Spend 3-4 hours daily representing Avon Cosmetics in your own neighborhood. Liberal commission. No experience necessary. Phone today. FE 4-4508 or write Drayton Plains, P.O. Box 536.

Toy Demonstrators

Top commissions. Pleasant work. FE 5-4420 for appointment.

Toys-Toys-Toys

TREASURE ISLAND—is Michigan's fastest growing party plan!
EXPERIENCED—or inexperienced people investigate how our discounts up to 50 pct. & our central location can make you much more money! For appointment in your home, call LI 2-8826.

WAITRESS AND CURB. BUTTER Cup Drive-In, 810 Oakland.

WAITRESS CURB GIRL WANTED. Apply at Big Bay Drive-In, 2490 Dixie Hwy.

Shoe Saleswomen
EXPERIENCED
Full and Part Time

for A. S. BECK'S new modern ladies' and men's shoe store to open soon in Miracle Mile Shopping Center, Bloomfield Township.

EXCELLENT EARNINGS
MANY BENEFITS
Write giving full details of experience to
PERSONNEL DEPT.
A. S. Beck Shoe Corp.
25 West 43rd St., New York 36, N.Y.

Sales Girls
Waitresses
Fountain Mgr.

Paid Vacations
Free Insurance
Hospitalization
Excellent Working Conditions
Opportunity for Advancement

Full Time or Part Time
APPLY EMPLOYMENT OFFICE
KRESGE'S
2610 S. Telegraph
Pontiac Michigan

WAITRESS, EXPERIENCED, FUL or part time, apply in person, Hamilton's Grill, Keego Harbor.

WAITRESS WANTED
EM 3-4012

WAITRESS WANTED. JACK OF Hearts Bar, apply in person after 5. OR 3-9671.

WAITRESS, PART TIME, 4:30 TO 7 p.m. Apply 45 Auburn after 7 p.m.

WANTED: CURB AND FOUNTAIN girl. Call OR 3-9909.

WTD. — BABYSITTER & LIGHT housekeeping. 5 days week during school year. Call after 4 p.m., Clarkston MA 5-1518.

WANTED: CASHIER, MUST BE high school grad., able to slice and handle cold meats, exc. cond. Vacation, hospitalization, retirement. Apply to manager, E. G. Shinner, 2 N Saginaw.

WIDOWER WOULD LIKE MIDdleaged lady for housekeeping. More for home than wages. Call after 4 p.m. FE 4-3942.

WOMAN FOR HOUSEWORK, LIVE in. FE 2-3662.

WOMAN FOR GENERAL HOUSEwork, no children, stay in. FE 2-9281.

WOMEN PART TIME FROM OUR office. Must have phone voice. Salary. Call FE 8-9138.

WOMEN, BIG MONEY SPARETime, Sensational NEW Apparel Party Plan. We deliver, collect. Free sample line. Beelin Fashions, Brasonville, 115, Illinois.

YOUNG GIRL FOR BABYSITTING — Live in. Room, board & some wages. OR 3-9893.

Employment Agencies 8A

EVELYN
EDWARDS

VOCATIONAL COUNSELING SERVICE

NOW HEAR THIS!
THE TIME IS RIGHT FOR YOU TO SET SAIL ON THE SEA OF SUCCESS. EVELYN EDWARDS WILL SHOW YOU HOW. DON'T PUT OFF—CALL NOW!

MEET THE PEOPLE $225
Have you a pleasant phone voice? Are you neat and attractive? Do you like to deal with people? Can you type 50 w.p.m.? If the answer is yes to all these questions, we have just the spot for you. It's a slick set-up—Call for details.

JR. BOOKKEEPER $260
Here is a pleasant office, small and cozy that needs a young woman with some experience in bookkeeping. This company is a wonderful one to work for. Call for details.

RIGHT HAND GAL $300
Here is a wonderful opportunity for a qualified person with experience who can type and take shorthand. She will assist an executive officer of a large corporation and therefore must have the ability and personality to deal with high level business personnel.

COMPTOMETER GIRL $312
If you have had at least one years experience as a Comptometer operator, here is just the spot you've been looking for. It's with a fabulous national organization —you know what that means: Plush offices full of young executives. What a deal.

GENTLEMEN
Have you hit a
DEAD END?

HAS THAT PROMISING OPPORTUNITY FIZZLED INTO NOTHING? IF YOU HAVE HAD 2 OR MORE YEARS OF COLLEGE, ARE SMART AND AGGRESSIVE, WITH A BURNING DESIRE TO GET SOMEWHERE — COME IN AND LET OUR EXPERT COUNSELORS DISCUSS A BRAND NEW FUTURE FOR YOU.

CREDIT MGR. TRAINEE $300
Experienced in accounting or bookkeeping—Work up to manager in one year.

CREDIT ADJUSTER $300
National organization—Excellent future and training and program. Company car and expenses. All benefits.

INDUSTRIAL SALES $350-$600
Wide open territory for live, alert, aggressive man in search of career. Can lead to district managership.

TECHNICAL CLERK $375
Design experience helpful—Must have mechanical aptitude.

MNG'T. TRAINEE $450
College graduate for executive training program—Must have high intelligence with business personality.

EVELYN
EDWARDS

IN ROYAL OAK IT'S
305 Main Professional Bldg.
LINCOLN 8-4400

IN PONTIAC IT'S
602 Community Bank Bldg.
FEDERAL 4-0584

GOLD
GLITTERS

But a good secretary is more valuable to this executive. He'll pay her $300 in hard cash or in gold dust if she prefers. Just so she's willing to work 5 days and take some dictation. See Gold Rush Carlson at Career Center, B-1 Riker Bldg. FE 8-0416.

YOU
Are Most
Likely to
SUCCEED

IF . . .
You can take shorthand and would like to work in the world of fashion, 5 days, $300 to start.

IF . . .
You've had some general office experience and can type 50 WPM. Downtown Pontiac office. $200 to start.

IF . . .
You've had some selling experience in apparel. Air conditioned store. $300 to start.

IF . . .
You've had some experience working with figures or payroll, $240 to start.

MIDWEST
PONTIAC'S
OLDEST
FE 5-9227
406 Pontiac State Bank Bldg.

GET IT QUICK through Classified Ads! Yes, whatever it is—dial FE 2-8181 for an ad writer and get it!

Help Wanted 8

ALL MEN OR WOMEN DESIROUS of making $2 to $5 per hour; full or part time, see Mr. Smith, 150 N. Perry, 5 to 12 a.m.

CHANCE TO MAKE GOOD MONEY
Wanted: Salesmen At once. Men or women
P. W. DINNAN
66 W. Huron FE 4-2977

COUPLE DESIRED TO RUN leading motel in community. Salary open. Unlimited opportunity. Call FE 4-2892, for Saturday interview.

DO YOU WANT TO BE RID OF your rent & food worries? Middleaged couple—woman for general housework — man to help after work. Room and board plus salary. Beautiful private air-conditioned room with bath. Local references required. Must like children. Wonderful chance to live well and save money. LIncoln 3-7748.

MAN & WIFE AS CARETAKERS for apt. building. Must be handy & willing. Give experience, age, & refer. This is a part time job. Reply Pontiac Pres Box 64.

MEDICAL TECHNICIAN. Contact Director of Laboratories. Pontiac Osteopathic Hospital. FE 5-4192.

REAL ESTATE SALESMEN OR saleswomen in new home project in Pontiac Waterford and Utica area. Exp. preferred Rose Hill Realty Co. KEnwood 2-8060.

Employment Agencies 8A

RECEPTIONIST FOR DOCTOR—$215 TO START

A downtown Pontiac doctor is looking for a friendly girl to welcome his patients and set up appointments. If you type well and like to meet people, this is for you. Graebner's, 313 Pontiac State Bank Bldg., FE 5-9277.

CALL SCOTT EMPLOYMENT Agency for domestic help. By day or wk. Male or female Exp. & ref. No fee. FE 4-3841, FE 8-9353.

SILVER
SHINES

And so will you if you're lucky enough to land this job working in payroll and bookkeeping. Some typing. Plees! See Gold Rush Carlson at Career Center, B-1 Riker Bldg. FE 8-0416.

Instructions 9

DIESEL! PRACTICAL SPARE-time training. Includes maintenance, repair, scientific motor tune-up, all phases of big pay work. If 18-55, mechanically inclined, write for FREE book. Utilities Diesel Training, Box 32, Pontiac Press.

FINISH HIGH SCHOOL — NO classes. Study at home, spare time, Diploma awarded. Write for free catalog. Wayne School, Box 31, Pontiac Press.

GRADUATE PIANO TEACHER, enroll now. FE 4-7958. Mrs. Henry Myers, 86 Starr.

LEARN TO DRIVE THE SAFEWAY AT SAFEWAY" DRIVER TRAINING SCHOOL. Bus. FE 3-2253, Res. FE 8-1645

PIANO & ACCORDIAN LESsons given to your home. FE 4-6902 call after 6 p.m.

Unequaled Opportunity
IN FABULOUS FIELD OF FUTURE
TV Electronics
INCREASE EARNINGS
Beyond Your Greatest Expectations

TRAIN AT A SCHOOL
Approved by Electronics Industry

APPROVED BY VETERANS ADMINISTRATION and approved by Accrediting Commission, N.H.S.C. Wash., D.C.

Make your future secure. Short, intensive training NEED NOT INTERFERE with present employment. Need is critical—most of our students hired at HIGH SALARIES several weeks prior to graduation.

TWO COURSES
1. Industrial Electronics.
2. Electronics Technician.

DON'T DELAY. If you have 8th grade or H.S. Education, LET US CHECK YOUR QUALIFICATIONS — NO OBLIGATION. Write giving address and phone number to ELECTRONICS INSTITUTE, Box 30, Pontiac Press.

Work Wanted Male 10

2 MEN WANT ODD JOBS AND light hauling of any kind. Exp. FE 8-8264.

A-1 CARPENTER WORK NEW — repair. FE 4-4210.

AGE 30, WORK OF ANY KIND. FE 5-5459.

AVAILABLE NOW! CARPENTER & cabinet work New & repair. D. B. Murdock. FE 2-7861.

BUZZ SAW, CHAIN SAW WORK. Tree removal. By job or hour. FE 5-5502.

CARPENTRY 30 YEARS EXPERIence. New and repair. Formica kitchens a specialty. Reasonable. OR 3-8176

CABINET MAKER AND CARPENter Kitchens a specialty. FE 4-5000

CARPENTRY. NEW & REPAIR. Work guaranteed. OR 3-8746.

ELDERLY MAN WANTS OUTside painting. FE 5-6830.

FAMILY MAN SEEKING STEADY work. Small shop or service station preferred. FE 2-7330.

INTERIOR, EXTERIOR PAINTING Free est. OR 3-9862 OR 3-9665.

MAN WILL DO LIGHT TRUCKing, wood cutting, trimming. FE 4-1429.

MECHANIC HELPER. HAS OWN tools. Does general work on cars. OR 3-9869.

RELIABLE BOY, 15, DESIRES work after school and weekends. Call OR 3-9603.

RELIABLE BOY, 15, DESIRES work after school and weekends. Call OR 3-9603.

RELIABLE CARPENTER NEEDS work. FE 5-6325.

RETIRED MAN WANTS PART-time work. Experience mostly clerical. OR 3-6827.

SMALL CEMENT & BLOCK JOBS. FE 5-0296 FE 4-3785

YOUNG MAN, 18 WANTS WORK. FE 4-9431.

Work Wanted Female 11

1 DAY SERVICE. IRONINGS. Pick up & deliver. OR 3-3478.

A-1 IRONINGS. PICK UP & DEliver. 1 day. EM 3-0659.

A-1 IRONINGS. 1 DAY SERVICE. References. $3 a bushel. FE 5-1471.

A-1 IRONINGS. $3. REF. PICK up & del. FE 2-8413.

BABY SITTING IN MY HOME, day or night. FE 2-1730.

BABYSITTING DESIRED, WAGES according to yours. EMpire 3-6451.

CLERICAL WORK AND TELEphoning done in my home. FE 8-3967.

COLORED WOMAN WITH REFERence desires Wed., Thurs. & Fri. day work. $8 plus fare. FE 5-3189.

DAY CARE FOR CHILDREN, LIcensed home. FE 2-8275.

DAY CARE IN YOUR HOME while parents work. Drayton area. OR 3-5947.

EXP. MATURE WOMAN WILL baby sit eves. and weekends. FE 5-5787 or FE 8-3663.

GOOD HAND IRONING. OR 3-8735.

GRANDMOTHER WANTS BABY sitting, will do some housework, sewing and mending. OR 3-3834.

HAND IRONING, AIRPORT AREA. OR 3-1896.

IRONINGS IN MY HOME, NEAR T.B. Sanitorium. EM 3-2484.

LADY WOULD LIKE 3 DAYS week steady work. FE 5-8035.

LADY WANTS BABYSITTING & housework, 5 days. FE 4-0219.

LADY WISHES 3 DAYS A WEEK work. With references. FE 5-1973.

LADY WISHES WORK, 2 DAYS week. Ref. City limits. FE 5-1973.

REGISTERED NURSE, FOR HOME nursing. Light housekeeping. FE 5-0023.

MIDDLEAGED LADY WOULD like housework by day or week. Call FE 5-6267

TIMEOGRAPHING, TYPING, SECretarial service EM 3-2842.

SINGLE WOMAN, 35, WISHES evening work beginning at 6:30 or later. Own transportation. Phone OR 3-5037 after 5:30 p.m.

WASHING AND IRONING. REAS. rates. Phone FE 4-0181.

WASHING & IRONINGS. CALL FE 5-9734

WALL WASHINGS. NEATLY DONE. Other work. FE 5-6398.

WOMAN OVER 50 WOULD LIKE office work where typing & BOOKbookkeeping are not essential, have done cashier work. OR 3-8692.

Building Service 12

AAA GARAGE

Recreation rooms, additions, etc. Guaranteed satisfaction. T. E. Traynor, General Contractors. Call Clarkston, MA 5-1592.

AAA SANDING
Floor Laying — Finishing
C. BUD BILLS FE 8-2080

A-1 BASEMENT PUT UNDER present home. Also house raising & homes to brick in. FE 5-6944.

A-1 CARPENTRY, REASONABLE. Free estimates. OL 1-3461.

BLOCK, BRICK, CEMENT WORK and fireplace. FE 2-2468.

AAA GARAGES, PORCHES breezeways, additions, attics and recreation rooms finished. Any type of concrete or brick work. No odd jobs acceptable. No money down. OR 3-8259.

A & B TRENCHING
Footings, Water line, Field tile. FE 5-9961.

Building Service 12

A-1 CUSTOM CARPENTERS. Rough-in finish. Remodel. FHA terms. Gordon Plattley, EM 3-0482

ALL KINDS OF CARPENTRY & modernization No job too large or too small. Ph. MUlberry 9-2324.

ALL TYPES OF ADDITIONS & garages. Masonry & carpenter work. FE 5-8929.

ALL KINDS OF CEMENT WORK, floors, drives, etc. Jensen, FEderal 2-2340.

ALL TYPE REMODELING GArages, breezeways, additions, utility rooms, porch enclosures, storm windows & awnings, cement work & brick or stone, all kinds House raising & basement. Al. materia & workmanship guarteed. Licensed builders. EM 3-4466.

BULLDOZING AND GRADING. Free estimate FE 4-5950.

BULLDOZING, TRENCHING, SEPtic installation and repairs. JIM EM 3-0681

BRICK, BLOCK AND CEMENT work. Also chimneys. No job too large. Residential and commercial. Guaranteed work. Ph. MY 3-1128.

BRICK WORK, FIREPLACES. ALL styles. Phone FE 2-2936.

CONCRETE WORK AS IT SHOULD be done, any job, any size. Insured, licensed, bonded and reliable. Don't gam

Rent Apts. Furnished 33

1 ROOM EFFICIENCY, PVT. bath & ent. Available at Park Inn Motel for winter season. For information call after 5:30. FE 4-1559.

1 LARGE ROOM, REFRIG. CLOSE in. FE 5-5502.

1ST FLOOR CLEAN 3 ROOMS & bath. Near Miracle Mile. FE 8-1370.

1 BEDROOM, COZY, 3 & BATH. All util. Soft water. Working couple. Call after 5:30. FE 5-0471.

1 BEDRM. DELUXE KITCHENette's, ground floor. Pvt. ent. Bachelors paradise, $18 per wk. For steady renters. FE 2-7528.

1-2 BDRM. PARTLY FURNISHED lakefront apts. OR 3-9105.

2 RMS. & BATH. CLOSE IN. FE 2-4366.

2, KITCHENETTE, ALL PRIVATE Couple. 2174 Avondale Sylvan Lake. FE 5-6572.

2 ROOMS, NICELY FURN., NR. bus line, working couple or girls. 88 S. Frances.

2 RMS.:, NEWLY DECORATED. Well furn. $12. 366 S. Park. FE 8-3182.

2 RMS., NICELY FURN. PVT. bath and ent. Drayton Plains, near Dixie. Call after 5 p.m. OR 3-3223.

2 RM. PVT. ENT. GAS HEAT. A good home. 86 N. Jessie.

3 RMS. WITH PVT. ENT. AND bath. Utilities furn. Laundry facilities. 650 Northview Ct., off Oakland.

2 RMS., PVT. ENT. & BATH. Ground floor. OR 3-1375.

1 ROOM APT. MAN ONLY. 75 Clark.

2 ROOMS, GROUND FLOOR, PVT. Entr., $13 week. 193 Florence.

2 BEDROOM LAKEFRONT FURN. apt. 1358 E. Lake Dr., Walled Lake. $60 monthly. MArket 4-3607.

2 RM. APT. CLEAN, UTILITIES furn. Homey atmosphere. Baby welcome. 4767 Dixie Hwy., Drayton Plains.

2 ROOMS & BATH, UTILITIES, downtown. FE 4-0123.

2 & 3 RM. CABINS, ALL CONveniences. Utilities incl. Winter rates. MY 2-9171. 466 S. Broadway, Lake Orion.

2 ROOM APT. PRIVATE ENtrance. Apply 239 Russell.

2 ROOM, PRIVATE ENTRANCE & bath. FE 8-0466. 184 Mt. Clemens St.

2 & 3 RM. APTS EVERYTHING furn. Downtown. Inquire 22 Auburn. Office in rear.

2 ROOMS
Pvt. bath & ent. everything furn. 186 N. Perry. FE 5-7806 or FE 2-5236.

2 RMS. AND BATH, LAUNDRY, pvt. ent. FE 4-6179.

2 ROOMS, CLEAN, QUIET, BEAUtiful surroundings & country atmosphere. On Williams Lake. OR 3-3766.

3 RM. & BATH, CLEAN, EVERYthing furn. Pvt. ent. Perfect for working couple. Adults only. Ref. 2470 Dixie Hwy., 1 block N. of Pont. Drive-In Theater. FE 2-1573.

3 LARGE RMS., BATH, FIREplace. Quality furnishings. First floor with porch. Couple only. $85 per mo. FE 5-4032.

3 WELL FURN. CLEAN ROOMS. All utilities. See after 4:30 Sat. & Sun. 16 Pinegrove.

3 LARGE ROOMS, NICE LOCAtion. Close to town. Inq. 2½ Auburn, Office in rear.

3 RMS. & BATH. 326 PROSPECT. FE 4-5833.

3 FURN. ROOMS, PVT. ENtrance & bath, adults. 105 Florence St.

3 ROOMS AND BATH.
31 Stowell.

RM. UTIL. PAID, CHILD WELcome. FE 8-6981 or LI 1-0758.

3 LARGE RMS. AND BATH, WAterford area. Partly furn. Adults only. OR 3-3850.

3 ROOMS, EXTRA NICE, IN PVT. home. FE 2-5902, after 5:30.

3 RM. CLEAN, MODERN, ADULTS No drinkers or pets. FE 2-3664.

3 ROOMS, PVT. BATH AND ENTS. Adults. $7 S. Parke.

3 ROOMS, PVT. ENT. CHILD WELcome. FE 2-5973.

3 ROOMS, PVT BATH, ADULTS. 402 W. Huron. FE 5-7584.

3 ROOMS AND BATH LOWER, 2 rms. upper, utilities furn. Garage. Adults. 256 Orchard Lake Ave.

3 ROOM AND BATH, CHILD welcome for teacher, near Kenneth School. FE 4-1128.

3 RMS. AND BATH, BABY WELcome. 106 Dresden in Pontiac. MY 2-9181.

4 ROOMS & BATH, GARAGE, nice yard, West Side, adults only. FE 5-0661.

4 RMS., ALL UTILITIES FURN., ground floor pvt entr. and bath. Near & clean. Adults only. See after 4:30 or Sat. and Sun. 16 Pinegrove

4 RMS. FURN.
INQ. 738 W. HURON

4 RMS. ALL PRIV. NEAR POST office, 1 bdrm. 1 or 2 adults. FE 4-8766.

4 RM. APT. PVT. ENT. COUPLE. FE 4-1656.

5 ROOM FURN. CHILD OVER 15 accepted. 130 S. Parke. FE 4-6458.

10 MIN. FROM GMC. 1 3-RM. furn. 1 3-rm. unfurn. All utilities furn. FE 2-0937 after 5:30.

$46 PER MONTH
FE 7-0087

A HOME, 4 LARGE ROOM UPPER — 2 bedrooms, nicely furnished. Newly decorated. Laundry. All utilities furnished. 1 child allowed. $80. 191 Whittemore.

A NICE FURNISHED 3 ROOM apartment. West Side. Utilities furnished. J. A. Taylor, FE 4-2544.

AT SYLVAN LAKE, 3 RMS., PRIV. bath and ent. 1630 Parkway Dr. FE 2-1168.

ADULTS, 3 RMS. & BATH, AT 96 S. Anderson. Call MI 4-1456.

APT. FURN. WITH ALL CONveniences. Reas. for newly married couple or teachers at Pine Lake. FE 4-5577.

APT. FURN. FOR MEN & WOMen, no children. FE 2-5750. 120 Raeburn.

APT. WITH 2 BDRMS. HEAT & hot water included. On Lower Straits Lake. EM 3-3474.

BIG APT. FOR TEACHERS. 2 bedrms. Near Dublin School. EM 3-3006.

CLEAN, 3 ROOMS, PVT. ENT. Share bath. Util. furn. Baby welcome. 110 Green St.

CLEAN, YEAR ROUND LAKEfront apts. Util. furn. Children welcome. No pets. 1550 Cass Lk. Rd. FE 8-0646.

CHILDREN WELCOME
FE 8-2284

CLEAN 3 RMS. & BATH. ADULTS. Pvt. ent. 61 Summit; FE 5-6388.

CLEAN MODN. KITCHENETTE Apt. Heat, lights & gas. $15 wk. Children welcome. OR 3-9389.

COUPLE PVT. BATH & ENT. FE 4-2847.

CLOSE TO FISHERS, 3 RMS., N Semi-basement. Everything private. 1 child welcome. 745 Portland.

DUPLEX TYPE APT. PRIVATE ENtrance. Everything furn. including utilities. Children welcome. $75 per month. FE 8-8194.

NEWLY DECORATED. PVT. BATH & Entr. Adults. FE 2-3009.

FURN. 6 ROOM LOWER. FE 2-2102.

FURN. APT. PVT. BATH. 16 Florence.

LARGE PLEASANT 3 AND BATH. Near Airport. Adults. OR 3-1943.

NEWLY FURN. APT. 3 RMS. & bath. Utilities furn. 31 Auburn Ave.

ON THE WEST SIDE. 1-4 RM. and 1-2 rm. FE 8-6850.

PVT. FURN. 3 RMS. & BATH. Williams Lk. 7240 Grandview, OR 3-7841.

SMALL FURN. APT. UTILITIES, pvt. ent. Adults, 2615 Union Lk. Rd. EM 3-3017.

SMALL BACHELORS APT. Everything furn., $10. 2461 Auburn.

SMALL APT PVT BATH AND ent. Adults. MY 3-7182.

VERY NICE, MODERN ROOMS, NEWLY DECORATED. PRIVATE — WASHER AND DRYER AVAILABLE. HEAT FURNISHED 3-6224 EVENINGS ONLY.

WATERFORD APT. 3 RMS. FURN. with bath. Pvt. ent. & Patio Clean. Heat & lights furn. Working couple. OR 3-8135.

Rent Apts. Unfurnished 34

2 BDRM. PARTLY FURNISHED lakefront apts. OR 3-9105.

2 BEDROOM, PRIVATE BATH. Close in. $55 per mo. JERRY E. ADAMS CO. OR 3-8111

2 LARGE RMS. AND KITCHENette. Pvt. bath and ent. FE 4-0950.

3 RM. UNFURN. APT. 6266 ANdersonville rd. Waterford. OR 3-0947

3 RM. APT. MODERN.
FE 4-2647.

3 ROOMS & BATH NR. OXBOW LK., 1 child welcome, $50. mo. EM 3-2544 or EM 3-3890.

3 ROOMS, BATH, GLASSED IN porch, Refrig. & stove furn. FE 8-1975.

3 ROOMS WITH TILED BATH, very nice, in 3 unit dwelling, walking distance to downtown. I need couple to handle as caretaker for part of rent. Write Pontiac Press Box 71.

3 RMS., PVT. BATH & ENT. Stove, refrig. & util. Auburn, near Paddock. FE 2-7236, after 5:30.

3 RMS. & BATH, $60. ADULTS only. FE 7-0194.

3 ROOMS AND TILE BATH, MARble fireplace, First floor, utilities. Large stove, refrig., heat, gas & lights. Elec. washer, nice basement & lawn. Private parking space. All strictly first class. Adults only. $100 a month. See Mr. Slonaker, side apt., 275 Oakland.

3 LARGE ROOM APT. 1ST FLOOR. Private entrance, modern, newly decorated. Heat and hot water, gas stove and janitor service furn. No children or drinkers. Just right for middleaged employed couple or retired people. If you want a nice apt.—this is it! References required. Near business district and busline. Call FE 2-2974 or FE 8-8638.

3 RMS. & BATH. PVT. ENT. FE 4-4794.

3 RMS. AND BATH, UTILITIES furn. FE 4-6613.

3 RMS. & BATH, WEST SIDE. Couple only. FE 4-7034.

3 RM., CLOSE IN, HEAT & UTILities furn $13.50 wk. 51 Fenely.

3 RMS. UTILITIES FURN. CALL OL 2-5056 after 5 p.m.

3 BEDRM., NEWLY DECORATED. Close in. Oil heat. JERRY E. ADAMS CO. OR 3-8111

4 RMS. & BATH. UPPER. ADULTS S. Marshall. FE 2-6603.

4 & 6 RM. APTS.
Call FE 2-4309

4 & BATH, LOWER, WELL HEATed, newly decorated, 2-way ent. No pets. Bus stop. 111 Prospect.

4 ROOM APARTMENT. ONE BAby welcome. Utilities furnished. 39 Forest St.

5 ROOM UPPER. PVT. ENT. FE 4-7172.

5 ROOMS, MODERN APT., WEST side. Oil heat. FE 2-0022. After 6 call FE 2-5282. Corner of Liberty & Murphy.

90 Oakland Near Huron

Under new management. Newly decorated 4 room, bath apts., $60 per month. See CARETAKER. FE 8-3330.

6 ROOM APT., $35 MONTH. FE 2-9173 8 a.m. to 5 p.m.

6 ROOM, UNFURN. E. SIDE. Children welcome. Reasonable rate. Call after 6 p.m. Sat. & all day Sun. FE 5-9439.

420 W. HURON
Spacious 2 bdrm apt. Ideally located. Available immediately. Smith-Wideman. 412 W. Huron. FE 4-4626.

APT. FOR 2. PARTLY FURN. Heat, lights, hot water. Lower rent for right party. ½ mile south of Keego. FE 4-5677.

COUPLES OR COUPLES WITH child below one year of age—for low income housing. Call FE 5-3220 or apply at 535 Branch St., Pontiac.

CHOICE NEWLY DECORATED 3 rooms and bath, all large rms., located close to down town.

Edw. M. Stout, Realtor

77 N. Saginaw St. FE 5-8165
Open Evenings 'til 8:30

Del-Rio Apts.

281 OAKLAND
2 Rms. & bath. Stove. Refrig. Utilities furn. Adults only.

IN OXFORD, FURN. 2 BEDRMS. semi bath. FE 2-9657 or OA 8-3623.

LAKEFRONT, 5 RMS. & BATH. 2720 Dixie Hwy. Eves. call OR 3-6352.

MODERN, NEW 3 ROOMS, NR. General Hosp. $100 per mo. All utilities furnished. FE 3-7494.

NEWLY DECORATED 4 ROOM apt. Adults. 23 Lois St., Pontiac. OL 1-1875.

NICE 6 ROOM, GROUND FLOOR apartment. West Side. Utilities furnished. J. A. Taylor, FE 4-2544.

NEWLY DECORATED 4 ROOM apt. 4182 Dixie Hwy., Drayton Plains. Over Keego Hardware. Rent $85 per month. Call FE 2-2944.

Pontiac Hilltop Manor

844 E. Blvd. between Perry & Mt. Clemens streets. 2 bedrm. mod. terraces. Reas. rent. Move right in. Call Mr. Sharkey. FE 5-1344 or

JACK L. WRIGHT
Realtor
University 4-8095

SECOND FLOOR 3 ROOMS AND bath. Private entrance. Stove, refrigerator, heat and hot water furnished. Walking distance to down town, on bus line. Auto parking available. $88. FE 4-4807.

SYLVAN LAKE, 3 RM. APT., UNfurn. Stove & utilities furn. $65 per mo. FE 8-0159, inquire evenings & weekends.

UNFURNISHED APARTMENT OR small house. 36 S. Tasmania Ave. Phone FE 4-0762.

UPPER 5 RM. APT. 2 BLOCKS from down town. Heats and lights furn. Adults only. Call FE 2-8527 or FE 4-8277.

VERY NICE LAKEFRONT, 3 RMS. & bath Refrigerator & stove furn. Adults. 2021 Scott Lk. Rd.

WEST SIDE, 6 ROOMS, 3 BEDrooms, fully redecorated. Basement, oil heat, garage (This is the upper of a brick 2-family.) NICHOLIE & HARGER CO., 33 W. Huron St., FE 5-8153.

WEST SIDE 6 ROOMS, 3 BEDrooms, oil heat, garage. Upper of brick 2 family. FE 5-8153.

WOLVERINE APTS.
3 rooms and bath, 2 children permitted, $84 per month. K. O. Hempstead, 103 E. Huron. FE 4-8284.

Rent Houses Furnished 35

1 BEDRM. DELUXE KITCHenette's, ground floor. Pvt. ent. Nearly new. Bachelors paradise, or couples, $18 per wk. Also garage house $14. FE 5-2706.

2 BEDRM. LAKEFRONT HOME. 10 miles west of Pontiac. Sept. 'til June. $70. EL 6-2785.

2 BEDROOM, CLEAN, WELL furn. house on Cass Lake. FE 5-3199.

2 ROOMS, LAKEFRONT FURN. house, completely modern, oil heat, hot water, $50 per mo., year around. MY 2-1622.

2 BEDROOM, WALLED LAKE. Modern, close to city. Very reas. MArket 4-2293.

3-3 BEDRM. STRICTLY MODERN. 10 miles west of Pontiac. Reas. Lease to June 1st. EM 3-0290.

3 ROOMS, MODERN, HOT WATER heat, at Pontiac Lk. 1555 Williams Lake Rd., cor. M-59. $90 week. Everything furnished.

3 RMS. & BATH. FENCED YARD. Cass Lk. area. No children. $70 month. FE 4-2389.

3 RM. FURN. HOUSE
FE 2-4628

4 ROOMS AND BATH, EASY heating, EM 3-4780.

4 RMS., UNION LK. INQUIRE Carter's Restaurant, 7006 Cooley Lk. Rd.

5 RMS HOUSE, FURN. 1 child welcome. $85. OR 3-5085.

5 ROOM HOME FURN., OIL HEAT. Avail. till June 1st. 4030 Mapleleaf Rd., Elizabeth Lake. FE 8-2924.

ALL MODERN 2 BEDROOM, AT Crescent Lake. Children welcome. $75 mo. FE 2-8906.

AT LAKE ORION, MODERN 2 bedrm. Gas heat. Call after 6, evenings. MY 2-4663.

AT WOODHULL LAKE — 4536 Lakeview, 2 bdrm., modern conveniences. Colored plumbing fixtures. $65 mo. Det. UN 3-0878, eves

ADULTS ONLY 2 BEDRM. 154 S. Andrews, Lake Orion. No drinking allowed. FE 4-4740.

LAKE ORION — MODERN, 2 BEDroom year around home. Reasonable. OL 2-2082.

Rent Houses Furnished 35

AVAILABLE IN 2 WEEKS, 2 BEDroom lakefront at Oxbow Lk., all modern, call Chloe Nichols, realtor. OR 3-3831. Or EM 3-0366.

FOR RENT, FURN.: YEAR around lakefront small cottage. Couple. E. Commerce Lake. 4539 Bluebird Dr. Ph Northville 6611W.

LOVELY MODERN RANCH HOME 4 bdrms., 1½ baths, oil heat. Immediate occupancy, June. OR 3-8091.

LAKEFRONT 1 - 2 - 4 BEDROOM house. Strictly modern. Lovely grounds. 19 miles, Pontiac. 12 miles New Lincoln Plant. Lease Sept. to May. EMpire 3-0134.

LOWER STRAIT LAKE: 2 BEDrooms, nicely furn. Furnace. 2 children. $70. Sept. 1 thru June 15. Call after 4 p.m. EMpire 3-2967.

MODERN 5 RMS., YEAR ROUND. Pontiac Lake. OR 3-9138.

MODERN 6 RMS. IN KEEGO, CHILdren welcome. FE 8-6857.

SMALL HOUSE. COZY, NEATLY furn. Auto. heat. Utilities supplied. On busline. Near grocery. Couple preferred. FE 2-4855.

SMALL MODERN HOUSE
FE 7-8087

WALLED LAKE, 3 AND 2 BEDrooms, on lake. 1260 E. Lake Dr.

West Side, Furnished

5 rooms, full bath, full basement, garage. Exceptionally clean. Available Sept. 15th. $90 per month, references required.

John K. Irwin
Realtor
Since 1925
313 West Huron Street
Phone FE 5-9447 Eve. FE 4-3415

Rent Houses Unfurn. 36

1 BDRM. HOUSE & 2 BDRM. house. Clean. FE 8-8880.

2 BEDROOM HOUSE, GAS HEAT. Garage. Adults. 1253 Brambles Dr. Cass Lake. FE 8-0091.

2 FAMILY DUPLEX 5 RMS. EACH side. 2 to 6 p.m. FE 4-5361, 81 Auburn Ave.

2 RM. MODERN, 440 E. WILSON. $40 per mon. FE 5-6143 days; FE 2-7192 Eves.

3 BEDRM. HOME, FULL BASEment with gas heat, $85 month. 306 N. Johnson St. FE 8-8680.

3 ROOMS, BATH, GLASSED IN porch, refrig. & stove furn. FE 8-1975.

3 LARGE RMS. AND UTILITY. Clean, gas heat, all utilities paid. Adults preferred, small baby welcome. 830 Orlando, off Oakland.

3 BEDROOM HOUSE IN LAKE Orion. Children welcome. $85 mo. 155 Atwater St. MY 3-4722.

3 BEDRM. HOUSE. CLARKSTON area. $95 per mo. MA 5-1157.

3 ROOM PARTLY FURN. HOUSE. FE 8-8947

3 AND 4 RMS. WITH BATHS. Call OL 1-0188 after 5 p.m.

3 BEDRM. PARTLY FINISHED house. 7 mls. W. of Pontiac, off Hospital Rd. Call OR 3-4065.

4 RM. HOUSE, 4 MILES N. OF Pontiac. FE 5-6862.

4 RMS., FULL BASEMENT. $60 month. 3 miles from City. Off Joslyn, 2244 Hammersley.

4 RM. HOUSE. UTILITY RM. & 2-car garage. On Square Lake. For information call—VE 8-8172.

5 ROOM AND BATH TERRACE. FE 4-2875.

5 RMS. & BATH. FULL BASEment. East side. Near school & bus line. 2 children allowed. Inquire at Shamrock Creamery, 304 East Pike. Between 8:30 a.m. to 4:30 p.m.

5 & BATH. COAL FURNACE. Auto. hot water. FE 2-7425.

6 RM. BRICK DUPLEX & GArage. Close in. FE 2-2376.

640 S. PARKE. 6 RM. HOUSE. Call FE 8-3351.

CLARKSTON AREA, BIG LAKE, 4 rms. Bath & garage. $60. MA 5-9687.

DUPLEX, NEAT 2 BEDRM. WITH or without stove & refrig. Gas heat. Immediate possession. Deposit & references. 98 E. Rutgers. LI 8-1682, 12 'til 3 p.m.

HOUSE ON AUBURN AVE. CLOSE in. Very good cond. Adults preferred. Call Mrs. Milton, FE 2-6346.

HOUSE FOR RENT. CHILDREN welcome. Call FE 4-1270 after 4 p.m.

HOUSE IN THE COUNTRY. REFerences required. MY 2-6231.
INQUIRE AT 180 RAEBURN, FE 8-2667.

MODERN, 2 LARGE BEDRMS. 25' living room, kitchen, school buses at door. OA 8-3518.

MODERN 6 ROOMS.
FE 2-1061.

MODERN 1 BEDROOM, PARTLY furn. $50. FE 5-9175.

OWNER WILL LEASE NEARLY new 2 bedrm. modern suburban home on 1½ acre. Fruit trees & berries. References required. Available Oct. 1st. 1789 Elsie Dr. FE 5-2332.

RENT—OPTION

2 bedrm & 3 bedrm. with basement. Phone WE 3-4200 and FE 5-6767.

RENTAL UNITS

Attractive new duplex type units. Reasonable rent. Located in Pontiac on East Blvd and Perry St. CALL FE 4-7833

SAM WARWICK HAS 3 BEDROOM with carport in Sylvan Lake. $125. Immediate possession. Also small house with garage & large garden, $75. lease. FE 4-5000 or FE 2-2106.

SYLVAN LAKE FRONT, PARTLY furn. Large 5 rm. lower flat, basement, hot air furnace, $65 per month. Deposit required. FE 2-4875.

Rent Lake Cottages 36A

4 ROOM FURN. COTTAGE, 3634 Orchard Lake Rd.

4 RM. YEAR AROUND APT. with lake priv. Just been decorated. Near Waterford. $50 per. mo. Call OR 3-4376.

CLEAN, YEAR - AROUND COTtage for 3 adults. $50 per mo. unfurn. Furnished cottage from Sept. 15 to May 15, adults only. $75. FE 4-5736.

WALLED LAKE, MODERN CONV. Pvt. beach, 2-bedrm. Reas. MArket 4-2293.

For Rent Rooms 37

1 CLEAN SLEEPING ROOM, FOR gentlemen only. Walking dist. of Pontiac Motor. 621 N. Perry. FE 4-2285.

1 LARGE SLEEPING RM. DOWNtown. 51 Pine St. FE 4-0122.

2 RMS. ADULTS OR ELDERLY lady. $10 week. No drinking. 169 N. Mill St.

A CLEAN, PLEASANT ROOM. 51 Pine Grove Ave., corner of N. Johnson.

ALL NEWLY DECOR. WATER, cooking, lights, auto. gas heat. Conveniently located in downtown section. Very suitable for elderly person. 150 or 154 N. Perry.

AT BUS STOP. EVERYTHING for comfort, FE 8-7332.

BUS STOP, PVT. ENTR., COOKing, laundry, 499 W. Huron.

CLEAN SLEEPING RM. FOR 1 gentleman. FE 2-8771, 24 Norton.

CLEAN & QUIET SLEEPING RMS. Close in, 46 Mechanic.

COMFORTABLE HOUSEKEEPING room. Everything furn. Older person, $35 mo. FE 5-4785.

CLEAN SLEEPING ROOM. 28 Norton.

CLEAN SLEEPING ROOM. INnerspring mattress Ladies. 267 N. Saginaw. FE 2-0709.

GIRLS - NICE ROOM. PRIVIleges. 547 W Huron.

LADY - WARM, PVT. PRIVIleges. Garage. Opt. FE 3-7733.

MIRACLE MILE EMPLOYES. Near, comfortable, & quiet. Come see. FE 5-7332.

NICE SLEEPING ROOM FOR gentleman. Bus stop. Call before 6:30 p.m. FE 4-1307, 385 W. Huron.

NICE, CLEAN ROOM FOR GENtleman. Pvt. ent. 245 Nelson. FE 4-4373.

ROOMS WITH OR WITHOUT board, home privileges. FE 5-4572.

ROOM IN NEW HOME. N.E. SIDE. Gentleman. FE 3-1895.

ROOM FOR GIRL, KITCHEN & laundry priv. 97 Fairgrove. FE 5-8067.

SLEEPING ROOM, CLOSE TO Baldwin bus and Pontiac Motor. 91 Home St.

SLEEPING ROOM FOR MAN only. West Side. $7 a week. FE 3-1349.

SLEEPING RMS., CHEAP, DOWNtown. FE 5-4294.

SLEEPING ROOMS
FE 2-7344

CARNIVAL

by Dick Turner



"'Out of this world' is right! It sounds positively unearthly!"

Rooms With Board 38

CLOSE TO TOWN & BUS. $15 WK. FE 2-8867.

EXTRA CLEAN — HOME STYLE meals. 14 Matthews. FE 5-0377.

MAN TO SHARE LARGE COMfortable r'm. with or without meals. FE 2-3429

Hotel Rooms 39

HOTEL AUBURN

Rooms by Day or Week
Also 1 or 2 room apartments. Cooking and refrigeration unit.
464 Auburn FE 2-9231

HOTEL ROOSEVELT, CLEAN, neat rms. & apts. Some with TV. By day or week. $22.50. 125 N. Perry. FE 5-8126.

Rent Stores 40

STORE SPACE 20x50. FE 2-9281. 200 Voorheis Rd.

For Rent Miscellaneous 42

PRIVATE GARAGE, DOWNTOWN. Low rent. FE 8-1414.

20 x 60 GROUND LEVEL BASEment for storage or small business. Fireproff, 595 Orchard Lake Ave. FE 2-3431 or FE 2-8668.

For Sale Houses 43

PARKLAND SUBDIVISION, ROCHester. 3 bedrm. brick. Full basement. Gas heat. $2,000 dn. or cash equity to 4½ per cent FHA mortgage. By owner. OLive 6-2566.

3 BEDROOM RANCH TYPE. Auto. gas heat, storms, carport. Near school. Privileges on 2 lakes. $2,000 down. BROKER—FE 4-6306

BEAUTIFUL 3 BEDROOM TRIlevel, 12 x 20 foot family room, large family kitchen with built-ins. Set on spacious 75 x 160 ft. lot. Terms to suit. North on Perry to Pontiac Rd. Turn right ¼ mile to model. Nosan Building Corp. FE 5-7923

PERMA STONE FRONT, 5 RMS., full bath, fireplace, basement, utility room & garage. Work shop attached. 4 lots, fruit, berries, lots of shade & lake pri. FE 4-8570.

OWNER — 3 BDRM. HOME. 1½ baths. Carpeted living room & dining room. Full basement with recreation room. 2 lots. 2 car garage. $15,000 with cash to mortgage. FE 4-9324

ROCHESTER
3 bedroom brick, garage, side drive, 1½ baths, automatic heat, soft water, awnings, storms and screens, 5 yrs. old. Reasonable terms. H. VanHorn, 4625 Second St., Detroit. TE 2-1442 evenings

BRICK 3 BEDRM. TILE BASEment, anchor fenced yard, storms and screens, 2 blocks to school. $2,800 down. Full price $18,000. 4½ per cent interest. OR 3-8226.

ATTRACTIVE OLDER MODERN, 3 bedrm., home including water softener, elec. stove; almost new garage, fenced yard. Vacant. Only $6,900. Low down payment. Owner. FE 8-1367.

FOR COLORED
5 rms., auto gas heat. On Prospect St., FE 8-5598.

4 ROOMS, NEAR AUBURN, $100 down, $10 per week, owner P.O. Box. 535.

4 BDRMS. 1½ BATHS. WILLIAMS Lk. Priv. Owner. OR 3-4880.

$1,500 DOWN

Modern 4 room close to Pontiac Motor. 820 Parkwood, call Eves.

2 BDRM., SYLVAN, BRICK, EXP. attic, gas, 5 yrs. $4,000 dn. Bargain. 1812 Beverly. FE 4-0834.

BY OWNER, YR. OLD MODERN 2 bedrooms & utility room. Neat and attractive. Priv. on Scott Lk. $650 down. 1782 Manse S.

BY OWNER — 2 LOT. 6 RM. houses, 3 city lots, income $2,48 Yr. $6,000 down, $75 mo. $8,500 FE 5-7900.

LOW DOWN PAYMENT, 5 RMS. & bath, full basement. 2 blocks from bus & school FE 3-7297 After 4. Sat. & sun.

GIs
Only $300 down, plus mortgage costs, on this beautiful 3 bedroom home. Large living room with fireplace. Family sized dining room, ceramic tile bath. Full basement. Oil heat. 2-car garage Excellent location.

MARKLE STREET
Attractive 2 bedroom bungalow with partially finished expansion attic. Excellent kitchen, full basement, with tile floors, gas heat. Aluminum awnings. Full price $10,500 with terms.

CUTE & COZY
Newly decorated 2 bedroom bungalow. Partial basement. 2 large lots. Full price only $6,800 with terms.

NEAR ST. MICHAELS
Ideal family home. 4 large bedrooms, carpeted living and dining rooms, sun room 9 x 15, 1½ baths, full basement, gas heat. Full price only $9,000.

IVAN W.
SCHRAM
FE 5-5091 Realtor FE 5-9471
1111 Joslyn, corner 3rd.
Open Eves. & Sun. Res. FE 5-2564
MULTIPLE LISTING SERVICE

VOORHEIS ROAD
New offering in Ottawa Hills. 3 bedrooms, paneled sun room, large living, kitchen and utility rooms. Walk - in closets in each bedroom. Building size, 36'x42', large lot. Wall-to-wall carpeting in living room, hall and bedrooms. Price $15,800, terms.

LOTUS LAKEFRONT
2 bedroom bungalow. Basement. 2-car garage, good lot. Full price only $14,500, terms. This one is in demand.

WARD'S ORCHARD
Attractive ranch home in beautiful setting of shade, evergreens, fruit trees. Large kitchen with cupboards to spare. Family dining room, plastered walls, cove ceilings. Attached garage and more. See it today. Priced to sell at $13,500, terms.

MARLBOROUGH DRIVE
3 bedroom brick ranch. Gas heat. 2-car garage, just 2 years old. Charming home, carpeting, and drapes included. 2 tile baths, many lovely appointments. Call us for appointment today.

SMITH-WIDEMAN
REALTY
412 W. Huron FE 4-4526

For Sale Houses 43

LEAVING TOWN, WANT EQUITY & take over contract. 3022 Hendrydal, Auburn Hgts. FE 5-6241.

$250!!! $250!!!
DOWN
3 bedrooms, on approx. 1 acre NEW!!! Almost finished. Near school. Lake Orion - Oxford vicinity. OR 3-7497

NO DOWN PAYMENT

2 or 3 bedroom starter homes with full basement and rough wiring. On your lot F. C. WOOD CO. Corner Williams Lake road and M59 OR 3-1235; after 7:00 OR 3-6449.

ALL MODERN 3 BEDRM. HOME at Elizabeth Lake, $2,000 down. Wilson Real Estate. FE 2-9657.

$750 DOWN

Cozy 2 bedroom modern home. Large living room. Fireplace. Nice lot. Near grade & parochial schools, stores & churches. Lake privileges. Complete price only $5950.

10 ACRES

Modern 5 room home, small barn Garage, Water frontage. Good paved road. Huron Valley School district. $3500 down will handle.

Dorothy Snyder Lavender
REALTOR EST. 28 YEARS
7001 Highland Rd. (M59)
Ph EM 3-3303 or MUtual 4-6417

Nothing Down

Will build 2 or 3 bdrm. starter home with basement on your lot. Will build on my lot for small down payment. Don McDonald, OR 3-2837.

247 W. STRATHMORE

CIVILIANS $490 Down

NO OTHER COSTS

2 bedrm. ranch. Full basement, almost new, auto. heat. Hot water. Fenced. Perfect cond.

VACANT — IMMED. POSSESSION

Open—walk in & look at it & if you are interested, call owner.

DAYS, WO 3-3380
EVES, SAT. SUN. TO 8-0851

Buy Thru Partridge
List Thru Partridge

UNION LK. PRIVILEGES, 2 BEDroom, brick family rm., double garage. 1525 Sable. EM 3-5213.

SALE OR TRADE. MODERN 7 room bungalow, full basement, north side of town. Need farm 30 mile radius of Pontiac. FE 4-2545.

$500 down, near Fisher Body. 4½ rooms, gas heat, garage. Tool shed. Handy to bus and school On paved street. Low payments FE 4-2344.

5 room modern, full basement, gas hot water. Garage. $1,000 down. FE 4-2543.

First class 15-acre truck farm Big farm house, Michigan basement, Fireplace, $13,500, terms. Call FE 4-2240.

93-ft. frontage on Orchard Lake Ave. 3 family income. Showing excellent return on investment Future value assured. Only $27,500, favorable terms. FE 4-2545.

Two corner lots on Macedaw Lake canal $6,100. Less for cash. FE 4-2240

South Bloomfield, Maraborough area. 3 bedroom brick, attached garage. $17,500, terms FE 4-2543

Four lake lots available $1,000 each Sewer and water. Call FE 4-2545.

Tyrone Lake front, $19,750, furnished. For complete list of furniture, boats, motors, etc., call FE 4-2240.

Three large bedrooms, Auburn Heights. Tile bath, extra large lot. Part basement. $1,500 down. FE 4-2544.

Newly decorated frame Insulbrick on Parkdale near Fisher Body. $6,950, easy terms. FE 4-2543.

In Commerce. Basement and trailer. $1,500 cash or trade. FE 4-2544.

North Perry area 2 bedroom frame and block. On 2 lots, 150 x 200. Fruit trees. $1,450 down. $80 month. FE 4-2240.

100 ft. Oakland Lake front. Trilevel, attached garage, 2½ baths, 2 kitchens, paved street, landscaped grounds. $39,500, terms. FE 4-2544.

Choice building sites on Phillips road. $3,000 takes all. FE 4-2240.

Four bedrooms, full basement, garage. Possible income. Colored welcome. Dial FE 4-2544.

Williams Lake privileged. 50 x 150 landscaped lot. More room if needed. $4,450 with $750 down. FE 4-2543.

2 bedroom. Colored. Gas heat, modern. $900 down. Call FE 4-2240

Rent with option to buy. 3 bedroom full basement, unfinished. $90 per month Call Mr. Hackett. FE 4-2545.

Colored. 3 bedroom possible on Irwin St. Nicely decorated. Lovely lot, forced air furnace. $6,500 full price. FE 4-2544.

Lake front on Lake Orion. 3 large bedrooms, gas furnace, year around, sandy beach. $1500 down or will rent with option. FE 4-2543.

Clear Lake privileges. Oxford & Orion area. 3 bedroom, large lot. $6,720. For appointment call FE 4-2544.

Bi-level, all brick on waterfront. $5,000 moves you in immediate occupancy. Call FE 4-2545.

J. A. TAYLOR 100 Oakland Ave.

REACH CASH CUSTOMERS through Classified Ads. Call FE 2-8181.

For Sale Houses 43

$9,800

Will build on your lot 3 bedroom home with full basement, tile bath, auto. heat, extra large kitchen, model open 5580 Cleary. Don McDonald. OR 3-2837.

BY OWNER, 2 FAMILY INCOME. Nr. General Hosp. FE 5-3509.

ASSUME GI MORTGAGE, 4½ PER cent int. not 6 per cent. 12 minutes from new Lincoln plant. Ranch home, 3 bedrm., all brick, full basement, gas heat, city water & sewer. Paved streets, ½ block from school. Low down payment. No mortgage costs. Milford, Michigan. MUtual 4-6915.

$250 DOWN. WEST SIDE RANCH type starter home Superbly constructed. 35x28'6". Offering 933 sq. ft. living space, 1x6" flooring and sheeting on 45-degree angle. Asbestos siding. Picture window. 3 bedrooms, full basement. Privileges on Maceday and Lotus Lakes. Cost much less to own your own home. Finish in your spare time. Owner leaving state. FE 4-7055.

COMPARE THIS

Custom build 1200 sq. ft. 3 bedroom brick ranch home, full basement. 2 fireplaces, slate entrance, 1½ baths, ceramic tile with vanity Plastered walls, oak floors, 22x24 plastered garage. All this for $17,600 on your lot.

E. J. DUNLAP
Custom builder FE 8-1198

$495 DOWN

New 2 bedroom home on your lot. $6,995 full price. Wood firs., picture window, full bath, utility room This is not a shell. Call today or stop at office for information We have lots available also

J. C. HAYDEN
REALTOR
56 E. Walton FE 8-0441 Open Eves.

TO BUY TO SELL REALTOR Partridge is the "Bird" to see.

PVT. OWNER PARTLY FURN. 2 bdrm. home in city. Full basement, gas heat $6,500. $4,500 cash and $2,000 mortgage. EM 3-0526.

$200 DOWN

3 bedroom brick starter home Large lot.

ROCHESTER AREA
2 bedroom modern home. Summer house. 1-car garage. Includes 8 lots. Price $11,500—Terms.

Smith-Crawford, Inc.
TWO OFFICES
3390 S. Rochester Rd. OL 1-0002
1398 E. Auburn Rd. OL 6-1226

2% DOWN

TO GIs

3 bdrm. ranch homes. Last chance to use your GI loan.

VAN REAL ESTATE
OR 3-6031 LI 8-6219

6 ROOMS, SANFORD ST. $6,000 Trade for suburban. FE 8-2367.

SMALL NEW HOUSE

For Sale Houses 43

KNUDSEN

Ottawa Hills
Exceptionally fine 6 room and 1½ bath home with full basement and 2-car garage, 3 bedrooms. Most convenient location for schools, bus and shopping center.

Elizabeth Lake Estates
This home, which has 5 rooms and bath, basement, and garage, also has 2 nicely landscaped lots with shade, flowers and shrubs.

Silver Lake Area
One of the finest homes that money can buy. Nothing has been left out. 7 rooms and 1½ baths. Also attached 2-car garage. $26,950—cash to mortgage.

Sylvan Village
One of the new brick ranch type homes including 3 bedrooms. Has aluminum storms and screens, paved drive and many other features.

WM. H. KNUDSEN
REALTOR 244 S. Telegraph Rd.
FE 4-4516; Evenings FE 2-8503

W. IROQUOIS RD.
By owner. Ideally located to all schools Newly decorated 3 bedrooms 1½ baths. Will sacrifice, including all furniture if desired. Leaving town Call before noon for appointment. FE 2-9861.

MIDDLETON
SPECIALS!

LOCATED 3 miles east of Lake Orion. 4 rooms and bath, 1½ car garage, on 2 acres of level land. Needs some minor interior work. Only $4,250 with $550 down and $40 per month.

$600 DOWN — Located off Sashabaw Rd. near Oakland Lake. Cute 3 bedroom shell home completely finished on the outside, partly finished on inside with full basement all completed. Water, bath and septic all in. On large lot, 100 x 150. Now good and livable. Immediate possession.

LAKE ORION — This excellent 4 bedroom home with wall-to-wall carpeting throughout, is only $1,500 down—Hurry on this one.

$500 DOWN — Nearly new 2 bedroom bungalow located near Crescent Lake. Needs minor interior finishing. Now livable. Priced at only $4,-950 and $45 per month.

$650 DOWN — Modern 3 room bungalow in Keego Harbor. Full enclosed sun porch, hard wood floors, gas heat, new 1½ car garage — Act fast on this one.

Leslie R. Middleton
BROKER 188 N. JOHNSON
FE 5-7721 FE 5-6003

HAYDEN

LE BARON FARMS. 8 rooms & attic. Separate dining room, ceramic bath with shower, painted basement. Landscaped lawn, fenced back yard. $10,150. Terms.

SELL OR TRADE. $1,000 down or will trade equity for house-trailer. 2 bedroom modern home at White Lake. Oil furnace.

DRAYTON WOODS. Spacious 2 story, 3 bedroom home. Fireplace, separate dining room, plastered walls. Oak floors, full basement, oil furnace. 2-car garage. Large corner lot. Landscaped. $16,800.

LEBARON FARMS. 2 bedroom modern with stairway to partly finished attic. Wall-to-wall carpet in living room, dining room and hall. Breakfast nook, kitchen has Youngstown cabinets. Ceramic tile bath. Oak floors, plastered walls, basement, oil furnace. 1½ car garage. Landscaped yard. $10,900, terms.

OFF WALTON BLVD. Near new elementary school. $1,500 down. Desirable 1½ story home on ½ acre lot. Living room, 21½ x 11½. Screened in porch. Venetian blinds. Aluminum awnings. 2 car garage.

J. C. HAYDEN, Realtor
86 E. Walton FE 5-0441
Open Eves Sun. 10 to 2

BIG HOUSE — $700 DOWN
7 rm. home, cloe in. Bath & a half. With gas heat. Could be used as a 2 family. Vicinity of Howard & Baldwin. $65 mo. payments. Call Mr. Motdoch, OA 8-2918.

$650 DOWN
Small frame house on lot 40x100, city water in house, needs repairs. Full price $1,650. Only $650 down, $25 month. 850 Cedar St.

$750 DOWN
Small frame house and bath on lot, 40x100, needs repairs. Price $2,200, only $750 down. 3048 Stapleton St., Keego Harbor.

MULTIPLE LISTING SERVICE

EAST SIDE

With 3 bedrooms, 1½ baths, full basement. 2 fenced lots and 2-car garage—for only $10,950. Owner can offer immediate possession too! — Make your appointment now! WILL TRADE.

3 BEDROOM

And 1½ baths and located just three blocks from grade school and Junior High. What more could you ask? It's a perfect family home, with full sized dining room, separate breakfast nook, paneled rec. room and gas heat. Outside grill, on paved street, in good north end location. Only $11,950 — Compare this with any you've seen.

CUTE & COZY

Located in finest east side area—carpeted living room, ceramic tile bath, new formica in kitchen. Entire basement tiled and knotty pine with gas heat and 1½ car garage with cement drive — Only $10,950.

HANDY

Is the word for this north end 2 bedroom bungalow in "New-Like" condition. Within 1 block of the bus line, it offers a full basement with auto. gas heat and hot water. The kitchen and bath both have ceramic features. Full price $9,750 — terms.

THE BEST . . .

of everthing for you. That's what the builder used in this brand new brick, full basement home in the Drayton area. Here's Anderson duo-pane windows, Ceramic tile bath, stove hood with fan. Birch cabinets, plastered walls, hardwood floors and built-ins to spare. All for the low, low price of $12,-950.

ALL BRICK

$1,400 down and take over GI mortgage with 4½ per cent interest. Less than 1 year old in better than new condition with aluminum storms and screens and landscaping all in and paid for. 6 large rooms on a 100 x 150 ft. lot, paved streets and in the Clarkston School district. 30 days possession — BE FIRST ON THIS ONE.

Bateman Kampsen

REALTORS FE 4-0528
317 S. Telegraph Eves. & Sun.

For Sale Houses 43

CIVILIANS OR GI 3 BEDRM., full basement, brick, $76 mo. Model 280 W. Hopkins at Stanley. WEbster 3-4200 or FE 5-0097.

WALLED LAKE

Year around home — kitchen, living room and dining room, 3 bedrooms up. Nice 60 ft. lot. Easement to lake. Immediate possession. For quick deal — $7500 with $1,000 down. 914 Lemay.

OROS
Lt. 7-8777

September Special

Cute & practical — is this neat heat home on Cass Lake canal. A swell buy for couple or small family. $8,950 Substantial down payment.

2 bedroom home on paved street with large lot in Keego Harbor. $5,950. Terms.

Home and income in Pontiac. Paved street Near Orchard Lake Ave. $7,859. $1,500 down.

JACK LOVELAND

2188 Cass Lake Rd., Keego Harbor
FE 2-4875 FE 4-1661

Upper Straits Lake

LOVELY NEW 3 BEDROOM HOME situated on 1¼ acres of land. Beautiful hillside view of lake. In a very desirable neighborhood. Aluminum windows, screens and storms. Ceramic tile bath. Modern kitchen and ½ car garage. A very good value at $15,500 on terms.

EMBREE & GREGG
1565 Union Lake Rd.
Union Lake Village
EM 3-4393 or EM 3-3314

$52 PER MONTH

2 BEDROOM, LARGE LIVING ROOM WITH PICTURE WINDOW. CLOSE TO SCHOOL & STORES. ONLY $8,000 WITH TERMS.

R. J. VALUET, Realtor
345 OAKLAND AVE. FE 5-0693
MULTIPLE LISTING SERVICE
OPEN EVENINGS UNTIL 8:30

4 ACRES

$500 DOWN
Almost level 20 miles north of Pontiac. 1½ miles west of Rochester Rd. 4 rms. and bath, slab floors, tiled. Large bldg. 100'x30' for rental unit. Needs finishing. It's a buy. Full price $9,750.

RIDGEWAY
REALTOR
975 Baldwin Ave. FE 4-6203
Open Eves. 'til 8

Two 3-Bedroom Homes Side by Side

$1500 down buys both. Let mother-in-law have one or rent it. Both identical in size & appearance. Lake priv. Good besch. Completely fenced. Just off pavement. Showr, stool & lavatory. Oil heat. A good buy or a good investment. $900 down would buy one.

Brick and Shingle
Gase Heat, Basement
Good northside location on bus line. Near stores & schools. Paved street. 3 bedrms. & full bath up, living rm. dining rm., & large kitchen down. Attractively decorated. Full basement, gas furnace. 2 car garage, well landscaped lot, $2500 down & $75 a month.

Giroux-Franks

GENERAL REAL ESTATE
4395 Dixie Hwy. OR 3-9701

LAKEFRONT

WEST SUBURBAN 2 bedrm. & bath with extra large living rm. Natural fireplace. Stove, refrig. and auto. washer included in price. 80' lake frontage.

PRICE REDUCED
FOR CASH to GI 4 per cent mortgage, 2 bedrm. and utility, plus full basement with automatic heat & hot water. Good northside location. Nice lot. See today & make an offer.

STATEWIDE

Real Estate Service of Pontiac
B. D. CHARLES, REALTOR
1717 S. Telegraph FE 4-0521

A

$67.50 Per Month
Not a very large payment for a modern 5 room home with a new Gas furnace. Has porch, living room, dining room, 2 bedrooms, kitchen and bath. Basement, gas hot water. Paved street. See the city bus from your window. Full price $6,200, $2,200 down.

N

Maple Trees
Form an arch over this pleasant windling street in St. Michael's school district. 5 room VACANT home with slate roof. All large rooms, just redecorated inside and out. Dry basement, hot air heat. $10,500, very reasonable payment.

N

Farmer's Farm
Just 4½ miles north of North Branch. Nearly all tillable sandy loam soil. Has 9 room and bath modern home, L shaped barn with basement, 24 stanchions, other out buildings. Year round live stream through the property. A good value at $17,500, terms.

E

Waterford Ranch
In beautiful Northridge subdivision, modern 3 bedroom brick, 2 baths, gas heat. Knotty pine breezeway and 2 car garage just completed. Owner transferred. Immediate possession. $17,900, convenient terms.

T

Paint Creek Hills
In scenic Rochester Area, only 20 minutes to GM Tech. Center. Nearly new brick country ranch home. 3 (twin bed size) bedrooms, ample closet space, ceramic tile bath, built in vanity, living and dining combination has fireplace with slate hearth, studio ceiling, beautiful view of grounds from 14 foot picture window, kitchen has combination washer and dryer, vent fan and disposal, large breakfast area. Family room, one brick wall with fireplace, raised hearth and cooking grill, Phillipine mahogany panneling, convenient powder room, large screened porch, 2 car plastered garage. Oil fired baseboard heat and hot water. Many trees, shrubs and flowers. School bus pick up at your door. Owner being transferred. Shown by appointment. $34,500, cash to mortgage.

T

7 Acres
Remodeled American farm home, 4 bedrooms, 2 baths, large living room, activities room 17x24 with beamed ceiling and early American raised hearth fireplace, carpets and drapes included, sun room with bar, dining room, kitchen in natural wood, den paneled and bookshelves. American radiator heat. 2 car attached garage. Barn with new stalls and fenced paddock. Property completely fenced. This is an unusual offering, only 8 miles from Pontiac. Shown by appointment. $45,500 terms.

Roy Annett Inc.

REALTORS
26 E. Huron FEderal 8-0466
Open Evenings and Sunday 1-4

For Sale Houses 43

4 RM. HOUSE AND GARAGE ON Maddy Lane, Keego Harbor. Low down payment. FE 2-1104.

6 BDRMS., LAKE PRIVILEGES $700 down. Keego Harbor, FE 5-9580 after 5 p.m.

CLARKSTON, 3 BDRM. BRICK ranch. Carpet & drapes. Full basement. $14,900. Terms to FHA mortgage. 654 Northview Dr. By owner. MAple 5-1406.

BRAND NEW

2 bedroom, oil furnace, tiled bath. 2 lots. Lake privileges on Pontiac Lake Vacant. $1,000 dn. $8,800 full price.
Basement starter home, on 2 lots, at Oxbow Lake, $4500.

Chloe Nichols, Realtor
1580 Williams Lk. Rd. at M59
OR 3-3831 or Eves. EM 3-0366

$500 DOWN

Like new 2 bdrm. landscaped lot. Storms and screens, quiet neighborhood. Paved street. Waterford School District. $10,250.

G. L. VAN VLEET
BROKER
OAKLAND 8-1160 OXFORD

NORTON STREET
Only a ½ block off West Huron, a rare buy in this beautiful 10 room home. That is in A-1 cond. inside and out. Remodeled into 3 apts., with 3 full baths. Full basement, with oil hot water heat, 2 car garage, plus 16 x 20' 2-story brick building. Only $2,000 down will handle. It's vacant, hurry.

$1,000 DOWN
Located west of Pontiac on large 100 x 300' lot 2 bedrm. modern bungalow with oak floors and plastered walls, full basement with auto. oil heat. 5 days possession.

HURON GARDENS
4 rm. bungalow, with full bath, new alum. siding. Priced at just $4,500 with $600 down.

R. D. RILEY, Broker
FE 4-1157 FE 4-4821

Hempstead

648 NO. PERRY
Ideal family home. Two bedrooms & bath up. Living room, dining room, remodeled kitchen & den down. Full basement w-panlled room. gas heat, gas water heater. storms & screens, schools, bus line & shopping center. Only $3,-500 down.

3-BEDROOM
Almost new three bedroom brick home on East Blvd. Living room, dining ell, kitchen w-dining area & tiled bath. Fully tiled basement, oil heat, gas water heater, alum. storms & screens. Close to schools bus line & shopping center. Only $1,400 down.

$1,200 DOWN
Income or single family. Three room & bath apt. up. Three rooms down. Full basement w-shower & stool. Oil heat, gas water heater, storms & screens. Full price $6,432.00. Drive by 244 Going St.

4 BEDROOMS
Ideal home for large family. Three bedrooms & bath up. Living room, dining room, kitchen, bedroom & glassed in back porch. Fully tiled basement w-stool, gas water heater & gas heat. Carpeting, storms & screens, two car garage w-work shop & large lot 150 x 134 ft. Close to schools & bus line. Only $3,500 down.

K. G. HEMPSTEAD
102 E. Huron St. FE 4-0384
Eve. FE 5-0510 FE 2-3971

Partridge

IS THE "BIRD" TO SEE

INCOME, $1,900 DN.
Good looking 3 family income, across from St. Michael's School. Oil heat and 2-car garage. This will provide you as home plus income from the 2 other apts. Full price just $19,500.

AT WILLIAMS LAKE
Just $1,000 down handles this 2 bedroom home with privileges on Williams Lake, west of Pontiac. Includes stove and refriterator. Full price $6,900, balance at only $50 per month.

WARD E. PARTRIDGE
REALTOR FE 4-3581
1050 W. HURON ST.
OPEN EVE. 'TIL 9

TRIPP

PINE LAKEFRONT. Superb 3 acre estate, 4 spacious, carpeted bedrooms; 2½ baths plus servant's suite up. 26' x 17' carpeted living room and full dining room. 2-car attached plastered garage. Paved drive and parking area. Many extras for gracious year around comfort. $75,000 — call us for further details.

WEST SIDE. Family home near schools and shopping. 4 bedrooms, 1½ baths, extra large kitchen with breakfast space, large porch. 28' living room with natural fireplace, full dining room and sun room or den for children's TV. Full basement, 2-car garage. Owner transferred. Priced far below replacement cost.

Leslie R. Tripp, Realtor
75 W. Huron Street
FE 5-8161 or FE 2-1396

"BUD"

Birmingham
3 Bedroom Brick, immaculate condition. Carpeting in living room and den, lovely dinette and kitchen, lots of cupboards, tile drains, tile bath down, 1 bedroom up. Full basement, oil heat, electric hot water 1½ car garage. Priced $16,800. $2,-000 down plus mtge. cost on FHA terms.

Drayton Plains
5660 Rowley St.
Immediate possession. 2 bedroom bungalow, nice location, overlooking lake. 2 extra lots, large living room, full dining room, family - sized kitchen with breakfast nook. Full basement, oil heat, electric hot water, 2-car garage. Priced payment.

Bud Nicholie, Realtor
49 Mt. Clemens St.
FE 5-1201 or FE 4-8773

MILLER

YOU WILL GET — A real buy on this fine 2 bedroom bungalow in Silver Crest. The lovely big living room is carpeted, there is a dining L too, beautiful kitchen, all oak floors, and plastered walls. Full basement, oil furnace, excellent neighborhood. Pontiac School district, only $10,-750—terms.

PRICE REDUCED — On this very attractive Pingree street home, 2 bedrooms & tile bath down, stairway to unfinished upper. The lovely living room is richly carpeted, beautiful kitchen. There is an extra bedroom in the full basement. Owner wants action. $10,950—$2,500 down.

ON POPLAR ST. — A good north side residential area. Nice, clean 6 room home, 3 bedrooms, large living room, 11x11 dining room, oak floors, plastered walls, fuel basement, forced air heat, 2-car garage, 2 lots. This is a lot of house for $7,350—$1,950 down.

WEST SUBURBAN — Bungalow, built in 1955. Has 2 large bedrooms, tile bath. There is a lovely 17-ft. living room, oak floors throughout. All insulated in new condition. 2 lots, only $9,950—$1,750 down.

William Miller
Realtor FE 2-0263
1075 W. Huron St.
Next door to Branch Post Office

TIZZY by Kate Osann



© 1957 by NEA Service, Inc.

"I almost signed up for Romance languages, but I found out it's only French and Spanish!"

For Sale Houses 43

Buy Thru Partridge
List Thru Partridge

Williams Lake

(Lake Privileges)

$850 DOWN

This cozy little bungalow with 2 bedrooms, large living room, spacious dining room, full bath & laundry room. Resting on a beautifully wooded lot, 1 car garage. Full price only $8,950. Imediate occupancy.

Drayton Plains

Just 3 blocks from shopping area sits this 3 bedroom ranch-type home on 2 well-landscaped corner lots. Large living room, kitchen with eating space. Laundry room with automatic washer & dryer. 1½ car garage. Only $9,950. $1,-750 down. Immediate occupancy.

Waterford

(Nr. New Catholic School)

This 3 bedroom brick home is only 1 year old. Located on a real nice blacktop street. Well-landscaped lot. Close to the new Catholic school. Only $1,550 moves you in. It won't last!

COME — SEE — BUY

Clarkston

REAL ESTATE INC.
20 S. Main, Clarkston, Mich.
(ACROSS FROM BANK)
MAple 5-5821

MIDWAY STREET—3 bedroom home. Newly decorated. Low down payment, rated—A good buy!

LAKE STREET — Lovely 3 ment, oil heat, nicely decoroom home. Full base-

RANBOW REALTY
FE 2-2614 502 S. Paddock
Eve. FE 5-2721—FE 4-6306

3 BEDRMS. AND DEN, NEWLY decorated. Vacant, west side, corner lot. Basement, breezeway and garage. Terms. Also good income in Pontiac. FE 4-8131.

2689 LAKESIDE, WHITE LAKE area, 3 bdrm. and open balcony, for the large family, built in elec. stove. $10,300 with terms to suit.
625 Island Dr., 3 bdrms., water softener, traverse rods and drapes throughout. Exc. beach and 2 car garage.

THERMO-PANE
3851 Middle Rd., approx. 20 acres, 3 bedroom, full basement, modern in every detail, school bus at the door.
C. SCHUETT, Realtor

5 BEDROOMS
Close in Pontiac. Good condition. Corner lot. Near school. Only $6,500. Need $3,750 down.
G. L. VAN VLEET
BROKER
OAKLAND 8-1160 OXFORD

STOUT'S

Best Buys Tody

HOME AND INCOME
Charming older farm home, located on lovely landscaped 2½-acre parcel, just west of Lake Orion. Designed for that large family or can be used for income purposes: 11 rooms, plus 4-room home, all for $17,500 with reasonable terms.

$950 DOWN
For this cute 5 room and bath home. Located west of Pontiac, home is clean as a pin throughout with bright modern kitchen, large bath, utility room and 2 large bedrooms. Only a short distance to school and bus line.

$690 DOWN
Attractive 3 bedroom starter home finished on the exterior with cedar shake shingles and wood paneling. Located on large ½ acre lot in Clarkston area with school bus at door. Will accept free and clear lot as down payment.

BRAND NEW
Sharp 2 bedroom ranch style home, located in the Village of Clarkston. On large 75 x 280 lot, only 2 blocks from down town. Features large 13 x 19 living room, large closets, modern kitchen, with lots of cupboards, tile bath, oil forced air heat, oak floors. A real buy at only $9,500, with reasonable terms.

Edw. M. Stout, Realtor
77 N. Saginaw St. Ph. FE 5-8165
Open Eves. 'till 8:30

HOYT

INDIAN VILLAGE
$17,950—WEBSTER school area—4 bedroom, 1½ baths, large living room with fireplace. Dining room 12x14, family kitchen with elec. dishwasher, full basement, 2-car garage. QUICK POSSESSION

PIONEER HIGHLANDS
$18,950—WEBSTER school area—3 bedroom BRICK RANCH with garage. Large 24' carpeted living room with dining ell, large picture window, built-in planter & shadow box, draperies included. Full basement, water softener included. SYLVAN Lake privileges. Alum. storms & screens.

EXCELLENT BUY
$2,500 DN. — 3 bedroom frame home on a large 165x128 lot, ideal for children Lightly traveled street. Living room, 12 x 20, includes carpeting, plus drapes. Alum. storms, screens & doors. Attractive white fence enclosing yard sets off this appealing home.

HOYT REALTY
FE 2-9840 FE 2-9968
254 S. Telegraph Rd.
Pon-Tel Centre

For Sale Houses 43

2 BEDROOM MODERN. FULL basement. Wall to wall carpeting in living room and dining room. By owner. $500 down. 486 First St. FE 2-7523.

COLORED
VETERANS
CIVILIANS
NEW-LOW FHA TERMS
Behind St. Jo Hospital
Earlmore at Bondale
LOW-LOW-PAYMENTS
Hours 1:30 to 5:30

4 BDRM., FULL BASEMENT, GAS heat. Wall - to - wall carpeting, beautifully landscaped grounds, with extra lot. 1½ car garage. North side, $13,500. Owner, FE 2-1539.

ROCHESTER
Colonial on Paint Creek, 941 Dutton Road. White luxury home on Trout Stream with 4 bedrooms and 2 baths, situated on 2 wooded acres in scenic hills. Ceramic tiled farm kitchen. Priced under forty with attractive terms. L. A. Hopkins, Realtor, OLive 2-0321 or your broker.

3 BEDROOM HOME, CASH TO land contract. Call after 4. FE 7-0631.

BY OWNER — NEW 2 BEDROOM home in Pontiac, near Oakland County Farmers Market. FE 4-2131 Eve. 4-3430.

FOR COLORED
$1,000 down, exc. 5 room white frame bungalow, wall to wall carpeting, full basement, gas heat, finished recreation rm. with built in bar. It won't last you'll have to hurry.
$850 down 6 rm. 3 bedrm. modern home. Located off Franklin Rd. on Harrison St. Don't let the low price of only $6,950 fool you, be sure and see it today.
$950 down large 6 rm. 3 bedrm. home on southeast side, full basement and oil heat, you can move in tomorrow.

R. D. RILEY, Broker
509 Elizabeth Lk. Rd.
FE 4-1157 FE 4-4821

2689 LAKESIDE, WHITE LAKE area, 3 bdrm. and open balcony, for the large family, built in elec. stove. $10,300 with terms to suit.
625 Island Dr., 3 bdrms. water softner, traverse rods and drapes, throughout. Exc. beach and 2 car garage.
3851 Middle Rd. approx. 20 acres. 3 bedrm. full basement, modern in every detail, school bus at the door.
EM 3-4197
Or stop at 7400 Highland Rd., M59
C. SCHUETT, Realtor

$500 DOWN
3 BEDROOM HOME, FULL BASEMENT, NICE LOT, FULL PRICE ONLY $6,950.

JIM WRIGHT
REALTOR
345 OAKLAND AVE. FE 5-9441
OPEN EVENINGS UNTIL 8:30

MULTIPLE LISTING SERVICE

O'NEIL

WEST SUBURBAN — 17-ft. living room with entrance closet. Modern kitchen, 2 bedrooms and bath. Utility room, oil space heater. A nice shaded lot, 75x125, with lake privileges. Priced at $7,950 with only $1,550 down and payments of $50 per month including taxes and insurance.

LAKE PRIVILEGES — 2 bedroom home, fully carpeted. Nestled among large shade trees. Large utility room, also activity room and carport. Full sized lot. Priced to sell with $2,500 down.

$1,400 DOWN — Needs some finishing. Do it yourself and save. Living room, large kitchen and dining area. 3 bedrooms and bath. Large utility room, oak floors, walls ready to plaster. Privileges on Crescent Lake. Full price $6,900.

PIONEER HIGHLANDS — Beautiful, spotless 5 room home. Lovely living room, entrance closets, cozy dining room, bright modern kitchen with Birch cupboards aplenty, 2 bedrooms, ceramic tile bath, oak firs., plastered walls, stairway to unfinished attic for extra room. Full basement with large recreation space. Oil heat. Shaded lawn, fenced back yard. Priced right for quick sale. $11,900 with terms. Shown by appointment only

$1,000 DOWN — Clean 6 room home, living room and family sized dining room, have wall-to-wall carpeting. Modern kitchen, stainless steel sink. Metal cabinets, large sun room, 2 bedrooms up, full basement, stoker heat, 2 car garage. Immediate possession. Full price $8,950.

JOSLYN AREA—Spick and span 3 bedroom home. Carpeted lining room and dining ell. Modern kitchen, 1 bedroom and bath down. 2 bedrooms up. Lots of closet space. Auto. gas heat and water heater. Nicely painted basement. Fenced back yard. Priced at $11,500 — call for appointment.

RAY O'NEIL, Realtor
262 S. Telegraph Rd. Open 9 - 9
FE 3-7103 OR 3-1648

For Colored Families

212 Bondale-back of St. Joseph Hospital. Like new 7 room home Recreation room, 2 lots, fruit and berries. 2 car garage. Easy FHA terms

Neat and clean 5 rm. bungalow. Price $7,850 only $850 down.

Choice 2 family home. In like-new condition inside and out. Price $12,500, terms. See Mrs. Howard, 18 Gillispie St. or PH. FE 2-6412.

John Kinzler, Realtor
670 W. Huron St. Ph. 4-3525

For Sale Houses 43

TEGGERDINE RD.
Large 4 rooms, 1 acre, new. Some finishing. Sell or rent. FE 5-5037.

YOUR OLD HOUSE, LOT IN trade for modern 3 bedrm. brick, full basement. Model 280 W. Hopkins. Phone WEbster 3-4200 or FE 5-6767.

BUNGALOW

WITH BASEMENT — Stairs to unfinished room. 2 lovely bedrooms, living room dinette & kitchen combination & bath. Carpeting & drapes included. Gas heat, lake privileges on Elizabeth Lake. $13,500. CALL

J. R. Hiltz
Realtor
1011 W. Huron FE 5-6181

You'll Never Find
a better buy than this Brick lake-front home with exposed basement overlooking large 105 ft. sandy beach. Large shade trees. Brick fireplace. Large rooms throughout. A bargain at $16,800. Liberal terms.

Ideal Building Site
6½ acres scenic good drainage & trees. Only $4500 with terms. Can buy for less with cash.

Family Home
Real nice 3 bedrooms, 1½ baths. Full size dining room, good basement. New furnace. Large lot, high & dry. $2500 down will move you in.

Two Acres
Close to town, nice 3 room home. Large rooms throughout. Only $11,000 with good terms.

LAWRENCE W.
GAYLORD

102 S. Broadway Lake Orion.
MY 2-2821

WOOD

$1,000 DOWN
Vacant & ready to move into. Nice 2 bedroom, all modern bungalow with 2 car garage. Large landscaped lot. In good area near Pontiac Airport.

$1,700 DOWN
3 bedroom, modern bungalow on good blacktop road. Located near Williams Lake. Beautiful lot & nice 2 car garage. Quick possession.

F. C. Wood Co.

REALTOR OR 3-1235.
After 7 p.m., call OR 3-6449.
Corner Williams Lake Road & M59.

North Sanford
One story home, all newly decorated, perfect home for a retired couple. Not too much yard but nicely landscaped. Glassed in front porch that makes a wonderful living room. $10,500 is total price with terms.

Malkim School District
$8750 total price for this full basement, well built home. Shady lot, garage. This will give you low monthly payments. See this today.

St. Clair Street
Total price $5900 for a six room home in good condition. Three bedrooms. Walking distance to Fishers & Pontiac Motors. See this today.

West Suburban
Three bedroom home for only $8250. So much value for such a low figure. Lake privileges on Williams Lake only one block. This will sell quick at this price. Call now.

North Side
Brick one story home, gas heat, carpeting, 3 bedrooms, large breezeway and attached 2-car garage. Cement drive, extra neat and clean, $13,000 will buy this home with terms.

Older Farm Home
on a busy highway and could be used for commercial property. This is now a two family with five rooms up and five rooms down. This is an estate and must be sold now. Ideal for a family home or a convalescent home. Total price $9750.

LAWRENCE W.
GAYLORD

136 E. Pike St. Open Eves.
FE 4-9584

MULTIPLE LISTING SERVICE

2-Family Special
New all white exterior. 5 extra large rooms and bath down and nice 4 room and bath apt up at $75 month. Delco oil furnace. Best corner location. Owner moving out of city soon. Priced low at $13,900 about $3500 down and $100 per month. Just the price of a good single home.

West Side—6 Rms.
And a most convenient location. 6 extra nice rooms, 2 baths and sleeping porch, oil heat, garage. Retiring GM official moving out of city. Price $12,950 with easy terms. Don't fail to see this one soon.

Modern Housing—Brick
6 well planned rooms and screened porch, oil furnace and automatic water heater. Close to Pontiac Motor Division and new Perry High School. About $1500 down. Vacant soon. May also sell completely furnished.

JOHN
KINZLER

REALTOR
670 W. Huron St., Ph. FE 4-3525
Open Evenings

"FORSAKE MODESTY FOR A MOMENT"

If We May!

But We Know We Have The Best Buy For The Money In A New Home, Barring None.

1. They are Built by WARD W. ROSS, a local well-known contractor, who still builds under his own name.
2. Naturally Ward uses the best in materials because he personally guarantees the home. No Fly-By-Night OUTFIT that when you call you find they are OUT OF BUSINESS.
3. Naturally, The Homes Have:
   1. Plastered walls, not drywalls)
   2. Thick Ceramic tile — (not plastic)
   3. 2 x 10 Joist (not 2 x 8)
   4. Copper, plumbing (not galvinized iron)
   5. Face Brick (not Common)
   6. Prime Comb. windows (not aluminum)
   7. Solid Drive (not one ribbon)

We Have 2 Left. Immediate Possession.

All Three Bedrooms

Convenient Financing Arranged

Open Daily
2:00 — 6:00

To reach property drive out Dixie Hwy., to Watkins Lake Road, turn left to Baybrook Drive.

WM. A.
KENNEDY

REALTOR
3097 W. Huron FE 4-3560
Open Evenings till 9.

For Sale Houses 43

$350 MOVES YOU-N
New 3 bedrm. brick, full basement. Model 280 W. Hopkins. Phone WE 3-4200 & FE 5-6767.

NR. KEEGO HARBOR, 5 ROOM modern, gas heat, basement, garage, flowers & shade, quick possession, $1,000 dn.

ROSE McLARTY, Broker
FE 2-2162

JERRY

OFFERS

LAKEFRONT
79 ft. of good beach. Hillside estate home 4 bedrms. 2 baths. Carpeting. Planter box. Fireplace. Large sunroom overlooking the lake. 2 car garage. Plus many other fine features. Selling for $24,500 with terms.

DOLL HOUSE
No other description could fit this charming 2 bedrm. home with large modern porch. New 1½ car garage. New concrete walks. Selling for $7,950 on very low down payment.

HIGHLAND
3 bedrm. bungalow with ceramic tile kitchen. Enclosed front porch. Attached garage. Large lot. Selling for only $8,950. Reas. terms. Low down payment.

WATERFORD
4 yr. old home located 1½ mile from Pontiac This home is new, not quite finished. Needs trim. Decorating. Cupboard doors. Carpet. Selling at a bargain for the handy man. Only $8,950 with 10 per cent down.

JERRY E. ADAMS CO.
Open eves. 'til 9; Sun. 1 to 5
2536 Dixie Hwy. FE 4-4561

$850 DN. 5 ROOMS, MODERN, with 2 lots. FE 4-0747, after 3:30.

WHITE BROS.

IMMEDIATE POSSESSION
Modern to the minute nearly new 3 bedrm., 1½ bath, extra large utility room. Aluminum storms & screens 80 x 140' lot. Located near Drayton. Move right in for $1,400 down & $78 per month including taxes & insurance.

Modern Housing
Move right in — school starts soon. 3 bedrooms and bath up. Living room, dining room & kitchen down. Equipped with combination storms and screens. Full basement with recreation room. Only $9,750 with $1,750 down.

FROM
A very small down payment you will soon build a large equity in this fine 2 bedrm. starter home. Just 2 miles north of Drayton Plains. 13x22' living rm. Very well constructed. Situated on a 100x150' lot. Many fine features. $5,950. $450 down, $55 per Mo.

10-Unit Brick Apt.
Only 2 years old. Each unit consists of living room, kitchen, bedroom and tiled bath. Separate utilities. Total income of $650 per month. Completely rented. Located near schools and shopping. Plenty of room for expansion. $55,000 with terms.

WHITE BROS.
REALTORS
OR 3-1295
5666 Dixie Hwy.
Open Eves. 'til 9; Sun. 10 to 3

John K.

IRWIN

Sparkle Bright
We invite your inspection of this lovely 2 family income, located on the west side of Pontiac. Without question oe of the cleanest, most comfortable homes on the market. 2-car garage, ceramic tile bath, gas heat plus many other quality features. Only $13,680 with terms.

Pioneer Highlands
A bright clean 2 bedroom brick home, carpeting, water softener, full basement, 1½ car garage. An excellent buy at $13,750, terms.

Tasmania Street
Only $1,500 down will put you in this 6 room home. Easy monthly payments, close to transportation. Lovely neighborhood.

John K. Irwin
REALTOR
Since 1925
313 West Huron Street
Phone FE 5-9447; Eves. FE 4-3415

GILES

$500 Down
5 room, 2 bedroom home. Full basement, well landscaped lot. Located in Huron Gardens. Vacant.

Donelson Heights
6 room bungalow. Plastered walls, cove ceilings, nice kitchen with knotty pine cupboards. 1½ car garage. Large landscaped lot, owner leaving state. Will sacrifice.

For Colored—Vacant
2 bedroom frame home. Full basement, auot gas heat, on a paved street, near schools and transportation. Only $750 down. Recently decorated.

GILES REALTY CO.
221 BALDWIN AVE. FE 5-6175
After 6, FE 2-7906 or FE 5-5293

1 ACRE

Modern, pretty and clean. Excellent is the word! Tile bath, gas heat, 1½ car attached garage. This is the first time we have ever advertised this property. $10,500 sale price at $2,000 down. ONLY 5 MILES OUT.

ELIZABETH LAKE

Privileges are yours with a completely winterized cottage — at only $7,250 with $1,250 down. Electric water heater, wired for electric range. An enjoyable home both summer and winter. 9.6 x 16 screened and glassed-in porch and there are three full bedrooms. WE HAVE THE KEY.

Humphries

FE 2-0474 Realtor FE 4-7114
83 N. Telegraph Open Eves.
Multiple Listing Service

Income Property 43A

2 FAMILY INCOME. 5 & BATH down, 4 & bath up. Good location. FE 2-7832.

COLLISION SHOP AND HOME
Well constructed 40x50 building with 67 ft. frontage. Zoned industrial—Located in Southeast section. Sacrificed for quick sale. Includes 3 bedroom home in front of property.

RAINBOW REALTY
FE 2-2614 502 S. Paddock
Eve. FE 5-2721—FE 4-6306

SACRIFICE 9 ROOM INCOME. Leaving city. 6465 Pontiac Lake Rd.

For Sale Lake Prop. 44

LARGE LAKE LOT 65X280 FT., $4,000. On chain of lakes. 13 miles north of Pontiac. Call FE 2-0100 anytime.

BEAUTIFUL HOME SITES OVERlooking Walters Lake, 80x100 ft. Lake privileges. $750. Low down payment. Easy terms.
DENNIS O'CONNOR, BROKER
MY 2-0940 MA 5-0682

PONTIAC LAKE YEAR-AROUND home. Newly decorated 4 rooms and bath with screened porch. 100 ft. water frontage. Swimming. Nicely shaded lot. $10,900, terms or sacrifice for cash. 2379 Kingston Rd. OR 3-7797.

SEVERAL GOOD LAKEFRONT Modern homes.
P. W. DINNAN
66 W. Huron FE 4-2577

WHIPPLE LAKE

Two lakefront lots 100x180 ft. on south side of lake. Lots No. 14 & 15. Highly restricted for permanent homes. $5,950 each. $2,000 down. Take Sashabaw east to Whipple Lake. A. Arnason. 1350 Merkle St. Ortonville. NAtional 7-3871.

For Sale Resort Prop. 44A

LARGE HOUSE IN THE COUNTRY. Completely furn. Includ. Elec. stove & refrig. Suitable for hunting, fishing and vacation. $2,000. Less for cash. OR 3-8092.

We Finance—We Finance
Let us build your cottage or retirement home on our new northern Michigan Land O'Lakes Subdivision. Sportsmen's paradise. Will also build and finance on your lot Low down payment. E-Z terms. Free booklet, write or call

Johnston & Hubbard
COTTAGE BUILDERS
1601 M-76, St. Helen, Michigan

For Sale Lots 46

3 LOTS ON PAVED ROAD. FE 8-6453.

80 x 400 CORNER LOT. CROOKS Rd., Avon Twp. 4 in. well. $2,700. $1,000 down. FE 2-4505.

BEAUTIFUL SITES FOR BRICK ranch homes. Well restricted. Only $75 down. On Cole Rd. ¼ mi. north of Clarkston Rd. West of Joslyn Lake Orion. MY 3-1281.

OAKWOOD MANOR. 1 ACRE CORner lot. FE 4-0407.

NICE LOT 100' X 160', PONTIAC-Watkins Estate. OR 3-7

Business Opportunities 51

"LET'S TALK BUSINESS"

VARIETY STORE
Small town, small business & needs lots of hard work, $2,000 Full down payment, including $5,000 inventory.

AUTOMATIC LAUNDRY
You can net $200 per week in this easy to operate business. Good hours & well equipped. $12,500 down. Balance easy.

MICHIGAN BUSINESS SALES CORPORATION
JOHN A. LANDMESSER BROKER
1973 S. TELEGRAPH RD.
FE 4-1582
PARK AT OUR FRONT DOOR

Templeton
CLASS C BAR
Located on Grand River, near Farmington. Liquor, food, also take out license. 3 bars, modern kitchen, most all equipment nearly new. Only $67,500 total price. Gross over $5,000 per month. Seating capacity approx. 150, larg parking area.
K. L. Templeton, Realtor
2339 Orchard Lake Rd. FE 4-4653
After 6, FE 2-9502

Your Own Business
with excellent profits as a Snap-ON Dealer. Protected territory with a 37 year background of tool & equipment sales to automotive repair and service outlets. Panel truck and modest deposit required. We train and assist you. Apply Snap-On Tools Corp. 93 Perquette Ave., Detroit 2.

Sale Land Contracts 52

20% DISCOUNT
$6,089 contract on 6 month old house, located in good area near Orion. F. C. Wood Company. OR 3-1235. After 6 call OR 3-2603.

20% DISCOUNT
We have a good selection of land contracts, all bearing 6 per cent interest. Contract balances range from $5,573 to $7,000. F. C. Wood Co. OR 3-1235 after 6 call OR 3-2603.

25% DISCOUNT
$5,250 WILL HANDLE THIS CONTRACT ON 2 BEDROOM HOME WITH 2 LOTS. A-1 PURCHASER.

JIM WRIGHT
REALTOR
345 OAKLAND AVE. FE 5-9441
OPEN EVENINGS UNTIL 8:30

27½% DISCOUNT
Sold for $11,950 with $3,000 down—Secured by excellent 8 room home in best of condition. Full basement, 2 car garage. In nice location. Discount, $2,421.50 — Cost to you, $6,528.50.

Leslie R. Middleton
BROKER 180 N. JOHNSON
FE 5-7721 FE 8-6003

CHOICE LAND CONTRACT. House sold 1955 $21,000. Balance due $13,918. Payments, $160 per month, interest 6 per cent. Call J. A. Taylor, FE 4-2544.

INVEST
Several good land contracts for sale. Prompt, courteous service. Liberal discounts. Ask for Mr. Hayden at FE 8-0441.
J. C. HAYDEN, Realtor
90 E. Walton FE 8-0441

WE HAVE SEVERAL LAND CONTRACTS FOR SALE, SEASONED & GREEN. PURCHASERS THOROUGHLY CHECKED. CALL FE 8-0691 OR FE 3-9975. ASK FOR TED MCCULLOUGH

IVAN W. SCHRAM
1111 JOSLYN REALTOR

Money to Loan 53
(State Licensed Lenders)

BORROW WITH CONFIDENCE
RFC-Household Finance Corporation is America's oldest and largest finance company, backed by 79 years of experience. You may borrow up to $500 if you have a steady income and can make regular monthly payments. Service is fast. Money usually the same day. Phone or stop in.

Household Finance Corp. of Pontiac
Quick Cash
$25 TO $500
On your own signature, auto, or other security. Up to 24 months to repay. Our service is quick, friendly and helpful. Phone FE 5-8121 or visit us at our office.
HOME & AUTO LOAN CO.
7 N. Perry St. (Corner Pike)
LOANS $25 TO $500
BAXTER & LIVINGSTONE
24 W. Lawrence St. FE 4-1538

GET CASH QUICKLY
Up to $500
1950 to 1956 cars. Bring your title. Most deals closed in 30 minutes. Loans also made on furniture signatures and other securities.
Oakland Loan Company
203 PONTIAC STATE BANK BLDG.
FE 2-9206

CASH LOANS
to $500
BUCKNER Finance Co.
Pontiac
Drayton Plains
Walled Lake
Utica

PONTIAC'S Newest Loan Office
GET THE CASH YOU WANT . . . $25 TO $500 IN RECORD TIME
ON YOUR SIGNATURE, AUTO OR FURNITURE
PHONE: FE 8-8691
SEABOARD FINANCE COMPANY
1185 N. PERRY ST.
Next to New A & P Super Market
"PARKING NO PROBLEM"

LOANS
$50 TO $500 $25 TO $500
COMMUNITY LOAN CO.
9 E. LAWRENCE FE 8-0421
FRIENDLY SERVICE

Money to Loan 53
(State Licensed Lenders)

Loans $25 to $500
on signature only
HOUSEHOLD FINANCE CORP. OF PONTIAC
3½ S. Saginaw St. FE 4-0538

WHEN YOU NEED
$25 - $500
You can get it quickly on your signature, car or furniture. No endorsers. Payments to suit your budget. We will be glad to help you with your money problems.
STATE FINANCE CO.
FE 4-1574
702 Pontiac State Bank Bldg

TEAGUE FINANCE CO.
202 N. MAIN
ROCHESTER, MICH.
LOANS $25 TO $500
AUTOS
LIVESTOCK
HOUSEHOLD GOODS
Ph. Rochester, OL 6-0711, OL 1-9781

Mortgage Loans 54

LOANS—$600 to $1,500
1. For any purpose, on homes modern or not, in Oakland County.
2. For home additions or improvements.
3. To rough in or enclose house partly constructed.
4. To build a garage or on a garage home.
5. On second mortgages.
Apply 209 National Building Pontiac or phone FE 4-4729

Sweps 55

2 YR. MALE PEDIGREE BOXER, for sale or trade for young male beagle. OR 3-5558.

5 RM. UNFINISHED HOUSE FOR sacreage or land contract. OR 3-7223.

5 ROOM TERRACE, FULL BASEment, auto. gas heat, $1350 dn. $6,850. Consider lots or 3 bedroom home. FE 8-2686.

8 CU. FT KELVINATOR REFRIG. for small trailer refrig. 3236½ Joslyn.

14' WOLVERINE, 10 H. MOTOR, trailer, windshield & steering, for small housetrailer or large spray outfit. Fe 4-8061.

1949 PONTIAC, GOOD RUNNING order. Take chain saw or 5 hp garden tractor, or etc. FE 4-0118.

'53 FORD 2 DR., TRADE '53 OR '54 Ford ½ or ¾ ton truck. OA 8-3238.

'53 PACKARD, AUTO. TRANS power brakes, $350 or trade for something of equal value. OR 3-9684.

COMCRETE WORK FOR CAR OR pick-up or what? FE 8-2387.

ELECTRIC STOVE, GOOD COND in exchange for gas range, full size or apt. size. FE 3-7784.

LATE MODEL CAR AND CASH FOR YOUR LAND CONTRACT. (WHERE YOU HAVE SOLD PROPERTY). H. J. VAN WELT. Phone OR 3-1366.

CRESCENT LAKE PRIV. LOT, sell or trade, will consider car or housetrailer. M. Salem Keego Harbor, Michigan.

DUE TO ILLNESS, WILL SELL or trade large 4 bedroom home on 3 acres with some fruit for smaller home, 3164 Auburn.

SELL OR TRADE
1957 Pontiac Chieftain Catalina. Excellent condition. Will trade on good home. Pay or take cash difference. Must be priced right.

WE — also have 19' aluminum cabin cruiser with 30 H. Johnson motor. Boat is only 2 years old and motor one year. Will trade for real estate. Ask for Mr. Brown — L. H. Brown Realtor, Ph. FE 2-4810. Evenings call OA 8-2618.

SWAP LAKE LOT FOR BUILDING material or dump truck. FE 4-1816.

NEW 3 BEDROOM HOME, WILL take older home in trade or your equity. Call for appointment, FE 3-4628.

NEW 35 CAL. RIFLE WITH SCOPE for good boat trailer. FE 5-8066.

SWAP, 52 NASH STATESMAN for pick up. EM 3-3400.

SWAP, BUY OR SELL. CALL Swap Service, OR 3-4561.

TRADE
YA!
Any old home in fair cond. will be considered for trade on our lovely new 3 bedrm. brick ranchers in Clarkston. These outstanding homes have many fine features.

GI OR FHA TERMS
AVAILABLE
Drive out U.S. 10 today to M15, turn right to Waldon Rd. at the village limits. Turn right, drive past the new schools to our model on the left.
JERRY E. ADAMS CO.
Open Eves. 'Til 9; Sun. 1 to 6
2536 Dixie Hwy. FE 4-4561

TRADE 30" CHAIN SAW FOR boat trailer, large enough to carry 15' boat. OR 3-8266.

WILL TRADE GOOD MAPLE bunk beds & mattresses for Hollywood twin bed & mattress. FE 5-0906.

For Sale Clothing 56

1 FORMAL & SEMI-FORMAL, sizes 9 or 10. Wool skirts, size 22. Misc. articles. FE 4-6061.

BOYS AND GIRLS CLOTHING, Size 10 to 14. EM 3-3927.

GIRLS CLOTHING, SIZE 10 - 12. OR 3-2115.

GOOD CLEAN CLOTHING, REASONABLE, IN PRIVATE HOME. FE 4-2889.

LADIES' CLOTHING, SIZE 12-14. Including pony jackets, very reas. FE 2-6964, 6 S. Shirley.

LADIES' FALL COATS, 4 CLOTH coats, also blended northern muskrat fur coat. Red corduroy lined jacket. All size 16. Like new. Moving to Florida Reason. MI 6-2296.

WOMAN'S RED DRESS, SIZE 16, ¾ sleeve, used only once, clean and in very good condition. Too large for owner. Cheap. Call FE 2-0579 after 3:30 p.m.

Sale Household Goods 57

1 COFFEE TABLE, 2 END TABles, 1 round rum type table, 1 step table, all for $30. 2806 Voorheis.

1 TON AIR CONDITIONER, $199.95. R. B. Munro Electric, 1060 W. Huron.

2 PC. LIVING ROOM SET, FULL sized bed, complete. Chairs, tables. EM 3-0367.

2 APT SIZE REFRIG., 27 Henderson St., Rear.

5 PC. DINETTE SET, EXC. COND. 391 N. Perry St.

6' GE REFRIG., $75, 2 PC. CHARcoal and white sectional. Ex. cond. $75. MY 3-4471.

17 IN. CONSOLE TV, $50. CALL after 5 p.m. Midwest 6-5912.

7 PC. LIVING ROOM SUITE. Brand new, davenport & chair, 2 modern step tables, matching coffee table 2 decorator lamps. All for $99. Pay only $3 weekly. Pearson's Furniture 42 Orchard Lake Ave.

17" TV, $35, NEW 9 x 12 RUG & pad, floral, $50, chrome set, $25. Bed & chest, $40. OR 3-8842 or MA 5-5567.

21' BEN HUR FREEZER, $250. Call after 6. OL 1-3470.

'53 KENMORE WASHER, EXC. cond. With suction pump. $45. FE 5-6463.

50,000 BTU COLEMAN FLOOR furnace. Metal wardrobe. FE 4-0135.

APT. SIZE ELECTRIC RANGE, 3 burner, good cond. Used oil floor furnace with 220 gal. tank & tubing. FE 5-0288 after 5:30 p.m.

APT. SIZE GAS STOVE, EXC. cond. $40. FE 5-0646.

9 x 12 RUGS, WOOL FACE, $15.95. Reversible, $16.50. Imperial $34.95. Axminster, $49.88. Rug pads, $5.95. Pearson's Furniture, 42 Orchard Lake Ave.

ADMIRAL TV 16" IN. CONSOLE. Good cond. FE 5-0644 after 6 p.m.

Sale Household Goods 57

ABOUT ANYTHING YOU WANT FOR THE HOME CAN BE FOUND AT L&S SALES
A little our of the way, but a lot less to pay. Gas and elec. refrigerators, ranges & water heaters. Pans.
Bathroom fixtures, beds, chests, dressers, vanities and springs and mattresses. Living room suites, occasional chairs, tables, lamps, TV sets, radios, rugs, dining room suites. Dinette sets and many other misc. items. NEW & USED Visit our trade dept. for real bargains.
USE OUR LAY - AWAY PLAN OR EASY TERMS
UP TO 24 MONTHS TO PAY
We buy, sell or trade. Come out and look around. 2 acres of free parking.
PHONE FE 5-9241
OPEN MON., SAT. 9 TO 6 FRI., 9 TO 9
4 miles E. of Pontiac or 1 mile E. of Auburn Heights on Auburn Rd., M59

ANTIQUE ROPE BED, COMPLETE $65. OR 3-1427.

ARE YOU INTERESTED IN MAKing your work day shorter? Are you interested in a cleaner home, clothes and plumbing fixures? Call G. A. Thompson & Sons today about their new All-O-Matic Water softener. The softener that increases in size with the family. It provides soft water by itself. No attention required by the householder. Just add salt twice a year. Your cost is only $349.50 or low monthly payments. Call FE 2-3939

ANTIQUES
Ice cream chairs, outside dinner bell, china, silver and furniture. Open evenings and Sundays. 32 Pine St. Behind Pontiac Press.

APT. PIANO, $325. MISC. FURNITure, 2 showcases. FE 2-5965.

AUTO. WESTINGHOUSE WASHer & dryer, $200. Used less than 1 year, MI 6-7866.

AUTOMATIC WASHER AND Maytag electric dryer. Repossessed. Bal. $2 per week. Kelvinator refrigerator, late model, $95. Fully automatic electric range, valued $389, now $225 terms.
SHICK'S, MY 3-3711

9x12 Felt Base Rugs $3.95
12x12 LINOLEUM $6.39
BONNY MAID VINYL TILE, 8c
4½ Ft. Wall Tile 25c
RUBBER BASE PAINT, G. $3.75
GUAR. HOUSE PAINT, G. $1.95
Syers, 141 W. Huron. FE 4-3064

BATHINETTE, SCALES, PLAY pen, teeterbabe, car seat. FE 8-8705.

BABY CRIB, BRAND NEW, 6-YR. size, $15.95. Also wet-proof innerspring mattresses, $7.95. Pearson's Furniture, 42 Orchard Lk. Ave.

BIG DISCOUNT SALE ON FLOOR samples of air conditioners, refrigerators, and washers.
ROY'S REPLACEMENT PARTS
96 Oakland Ave. FE 2-4021

BLOND BEDROOM BRAND NEW Double dresser, large mirror, bookcase bed and chest, all for $99.50. Pay only $2 weekly, 20 other sets at equal savings. Pearson's Furniture, 42 Orchard Lake Ave.

BRAND NEW ELECTRIC SEWing machine, Forward & reverse. $34.50 full price, $1.25 week. FE 2-9143, Allan's Appl.

BRAND NEW ELECTRIC SEWING machines. $34.50, $1.25 a week. Allen's Appliance, FE 2-9143.

BUNK BEDS, SPRINGS & MATtresses. Brand new, $39.95 & up. Selection of wrought iron, maple & blond. Pearson's Furniture, 42 Orchard Lake Ave.

CHAIR WITH OTTOMAN AND desk. FE 4-6042.

CHROME DINETTE SETS, Assemble these yourself and save. Four chairs and table, $69.95 value $39.95. There are new 1957 designs, famous makes, Formica tops, popular colors. Look and compare these terrific values. Michigan Fluorescent, 393 Orchard Lk. Ave.

COLEMAN OIL SPACE HEATER, with blower, 55 gal. drum included. Also elec. range. MA 5-7386.

CASH FOR SMALL RADIOS. WILL swap. FE 5-8755.

CLOSING OUT
All hand and power lawn mowers and Trellises. 20 per cent off.
BARNES HARDWARE
742 W. Huron
Lots of E-Z Parking

CHROME TABLE AND CHAIRS. Washing machine, baby bed, high chair and end tables. 7342 Elizabeth Lake Rd.

CRIB, MATTRESS AND BABY scales, $25. Good cond. FE 2-5861.

DINETTE SET, DROP LEAF TAble, 6 chairs, wardrobe, bedroom sets, 30" gas stove 1 year old, mirrors and misc. MI 4-3811, 859 E. Maple.

DINING ROOM FURNITURE, table, 5 chairs, buffett & china cabinette, good cond., $55. Maple 5-5811.

DINING RM. RED MAPLE FOLDing table, 6 chairs, red leather seats and corner cupboard. $65. FE 2-6406.

DINING ROOM TABLE, 6 CHAIRS. Excel. cond. OR 3-3098.

DREXEL PINE DROP LEAF TAble & pads, 4 chairs, Hutch cabinet, like new. $275. MA 4-3392.

DESK, WITH GLASS TOP. EM 3-3927.

ELECTRO-MASTER STOVE, VERY good cond. FE 5-2791.

ELEC. 30" STOVE, GE REFRIG. Elec. dryer & washer. Walnut dinette set. Club chair. Lazy Boy chair. Drum tbale. End tables & lamp. 21" TV set. Cherry desk & other misc. articles. All in perfect cond. 1789 Elsie drive. FE 5-2332.

ELEC. DRYER, $75; ELEC. range, $89; chrome set, $45; studio couch, $55; 2-pc. living rm. suite, $125. All above items like new. FE 5-2766.

ELECTRIC MANTLE CLOCK. New Haven, $7. FE 8-2635.
EVANS OIL BURNER, FE 8-3344.

FRIGIDAIRE REFRIG., LATE model, freezer across top, only $124.95; Milk's Appl. MI 6-1300.

FACTORY REBUILT VACUUM cleaners, all makes, 1 year guarantee, $16.95 up. Thyle Electric 502 N. Johnson, FE 4-5169.
FLORENCE GAS STOVE OR 3-6990

FULL SIZE ROLLAWAY BED, $8. FE 5-9420.
GAS STOVE, EXC. COND. $65. FE 5-6426.

GENERAL ELECTRIC IRONER. $75. FE 5-8095.

GE, AM & FM RADIO—PHNO comb. 3 speed auto. changer. Men's size 8 roller skates & case. 12½" TV, also 17". FE 8-3788.

HIGH CHAIR, $10. PLAYPEN, $6. Bathinette, $10. FE 4-2347 after 6.

HOTPOINT AUTOMATIC WASHER, 3 speed cycle, only about 1½ yrs. old, a real buy at $125. Milk's Appl. MI 6-1300.

HOTPOINT ELECTRIC RANGE. Excellent condition. Reasonable FE 2-7330.

HOTPOINT ELECTRIC RANGE, 6 burners, 2 ovens, good condition, only $69.95. Milk's Appl. MI 6-1300.

KENMORE DELUXE ELEC. RANGE & E-Z Spin Dry washer. OA 8-3841.

KELVINATOR REFRIG. & 40" Elec. range, good cond. FE 3-7547.

KELVINATOR REFRIGERATOR, 7½ cu. ft., moist cold, exc. cond., only $79.95. Milk's Appl. MI 6-1300.

MAYTAG SQUARE TUB WASHER, like new, MA 5-1845. Or FE 8-8990.
MATTRESS & SPRINGS FE 4-4374

MATTRESSES & SPRINGS, MISmatched sets. Mattresses and springs of different colored fabrics otherwise absolutely perfect. Famous advertised name brand. Terrific values. Come and see them. Michigan Fluorescent, 393 Orchard Lk. Ave.

NEW 7 GAL KENMORE PORTAble washer & wringer. Sell for $25. Large solid mahogany coffee table, exc. cond. $20. EM 3-2320.

NECCHI SEWING MACHINE. ALL attachments. You name the term's. Allen's Appliance, FE 2-9143.

RCA-TV. GUAR. BARGAIN, $161 Commerce Rd. EM 3-4114.

NECCHI SEWING MACHINE, LIKE new. With zig zag attachments. Make payment of $6.50 month. FE 8-1564, Coronet Appliances.

OVER 50 USED TV SETS FROM $14.95 up TV antennas. $9.95.
WALTON TV
515 E. Walton
FE 2-2257

PROVENTIAL DAVENPORT, chair; GE elec. stove, refrig.; gas stove; Munts 21" T.V.; acquariaum; 2 kitch. sinks; rugs; drapes; tennis shoes, 8 to 13; clothing; dishes and utilities; banjo; 4440 Elis. Lk. Rd.

Sale Household Goods 57

PHILGAS 30 GAL. WATER HEATer. Used, good cond. R. B. Munro Elec. Co. 1060 W. Huron.

PRACTICALLY NEW RED LIVING rm. suite End table, Coffee table set 2 modern lamps, 5-pc. dinette set. Older stove & refrig. All for only $275. Clarkston, MA 5-1592

Reconditioned Appliances
Square Maytag washer
Frigidaire elec. range, $34.95
GE refrigerator, exc. cond.
Coldspot refrig., $39.
CRUMP ELECTRIC INC.
3465 Auburn FE 4-3873

REBUILT WASHING MACHINES. All makes. Guaranteed. Thyle Electric. 502 N Johnson. FE 4-5169

REFRIGERATORS. LAST YEAR'S 1956 models, one of America's best makes, perfect, new, guaranteed for 5 years. Buy a new refrigerator for a little more than a used machine. Michigan Fluorescent, 393 Orchard Lk. Ave.

SEWING MACHINES REPAIRED and rebuilt. Free home estimate, OR 3-9702.

SINGER ELEC. PORTABLE. CASH price $30. Call Michigan Sewing Center, anytime. FE 2-3337.

SAVE UP TO 40 PER CENT ON all Norge floor sample automatic washers & dryers
2 yrs. to pay or 90 days—same as cash.
WAYNE GABERTS
121 N. Saginaw FE 5-6139

STOVE & REFRIGERATOR
EM 3-4994

STOVES, BOUGHT, SOLD, EXchanged. Turner's. 602 Mt. Clemens. FE 3-0801.

STUDIO COUCH, NEVER USED $55. Gas stove, $25; washer, $20; refrig., $45; elec. stove $25; 17" TV, $45; GE dishwasher, $50. FE 5-2766.

SALE, PFAFF SEWING MACHINE, $49.50. — $1.25 a wk. Mich. Sewing Center. Call FE 2-3337.

Siegler Oil Heaters
Twice the heat at half the cost. Money back guarantee.
SCHICK'S MY 3-3711

THIS WEEK SPECAL
8 pc. mahogany dining rm. set $79
3 pc. Limed Oak bedroom set $89
Metal wardrobe $9.50
Maple Buffet $15
Emerson TV $35
Kenmore electric dryer $85
Electric Frigidaire $39
WE BUY, SELL & EXCHANGE
EVERYTHING FOR THE HOME
OAKLAND FURNITURE
104 S. Saginaw FE 2-5823

TRADEIN DEPT.
Guar. elec. washer $29.95
Guar. elec. washer $39.95
Student's desk $ 7.95
5 pc. hardwood dinette $16.95
Studio couch $19.95
2 pc. living rm. suite $19.95
2 pc. living rm. suite $29.95
Bed-side feeding stands $ 2.98
WYMAN'S
18 W. Pike FE 4-1122

USED TRADE IN DEPT.
Vanity with mirror $24.50
Gas range $24.50
Davenport & chair $29.50
3 pc. sectional $39.50
Refrigerator $39.50
6 pc. dining rm. suite $49.50
Vanity, chest & bed $49.50
5 pc. dinette set $49.50
Many other items convenient credit terms.
THOMAS ECONOMY FURNITURE CO.
361 S. Saginaw St.

USED TV. $1995 UP; USED REfrigerators $69.95 up; RCA color TV, $300. Sweet's Radio & Appliance. 422 W. Huron. FE 4-1133.

WANTED PIANO FOR BAPTIST Church. FE 4-5543.

WAREHOUSE CLEARANCE
Used Frig. 5 cu. ft. $29.95
Westinghouse Elec. Range $29.95
Used Easy Washer $49.95
New Norge Elec. Dryer $88.00
Genuine Lloyd's Porch & ourdoor chairs ½ off
CLAYTON'S FURNITURE & APPLIANCE
3065 Orchard Lk. Rd. Keego Harbor FE 5-9474

WASHING MACHINE, 290 STARR FE 5-6304.

WASH YOUR DISHES AUTOMATICALLY
GE DISHWASHER NEEDS NO PLUMBING
$199.95
FREE HOME TRIAL
L. A. WAGNER, CO.
Phone FE 5-9221

For Sale Miscellaneous 60

1 TON CHAIN HOIST, 5 TON rollaway jack. Alemite grease equipment, FE 5-2206. 1947 S. Telegraph.

1 WHEEL TRAILER WITH HITCH. $30. FE 2-5506.

1-1-1-A REYNOLDS ALUMINUM SIDING. Sell yourself by seeing our expert installations. Youngstown birch and steel kitchens, ornamental iron, alum. and fiberglas awnings. Alum. storms & jalousies. No money down, $5 per month and up. VALLELY'S Auburn & Rochester Rds. Call OL 1-9941 for free estimates.

2-WHEEL UTILITY OR BOAT trailer. Good tires, new spare. Call OR 3-9778.

2 SNACK TRAYS & CUPS, ODD dishes, pots and pans, elec. iron, silverware, dollies, throw rugs, lace table cloth, afghans, fruit jars & books. FE 2-6327 — 23 Pine St.

4 YR. OIL BURNER SERVICE. Call Alcan Heating. FE 8-9371.

4 INCH SOIL PIPE 5 FT. $3.89
SAVE PLUMING SUPPLY
172 S. Saginaw FE 5-2100

4x4 CRIBBING AND TIMBERS, 2 house jacks. Call OR 3-2623.

8 X 16 USED STAKE TRUCK BED, with winch, $50. FE 4-5060.

12 FT. FIBERGLAS CAR TOP boat & 49 Pontiac. $395 for both. 875 Walnut Lake Orion.

52 GAL. ELEC. HEATER $79.95
30 Gal. Auto Gas Heater $54.95
Cab. sinks & fittings $59.50 up
Laundry trays, stand faucets $23.95
SAVE PLUMBING
172 South Saginaw St.

260' OF 48" WOVEN FENCE, single picket. 1 gate & 33 iron posts. OR 3-6538.

ALL POT AND PANS ON SALE AT cost or below cost. Russ's New and Used Merchandise, 4350 Dixie Hwy. Drayton Plains, Mich.

ANCHOR FENCES
No money down, FHA approved. FREE ESTIMATES. FE 5-7471.

ARC WELDER, 300 AMP. HOBart. Portable. OR 3-1751.

350 GAL. GASOLINE TANK ON legs for trucks. $45. 870 Clarkston Rd., off of M24.

ALL GOOD BARGAINS
Clear Y-Pine boards, 10 ft.
Clear Y-Pine 1 - 4 ... 4 ft.
2x12, straight and sound
15 lb. or 30 lb. felt, $3.63 roll
90 lb. roofing, tar & nails, $4.70
Quality Outside Paint, $3.35 gal.
Plastic Interior Paint, $4.45 gal.
Redimix concrete & mortar, $1.20.
We carry a complete line of new and used building materials.
You will be pleased with our prices and service. Estimates free and ABC Loans.
SURPLUS LUMBER & MATERIAL SALES CO.
5340 Highland Rd. (M59)
OR 3-7092

10 IN. JONES & LAMSON BENCH lathe. 2 chucks ½ hp motor. $150 OR 3-7713.

50 STEEL SASH WINDOWS FOR commercial use. Sizes 6x7 & 6x8. Cheap. MA 6-6177.

100 SQ. FT. SAND STONE SLABS 2½" thick suitable for Patio. 50 cents sq. ft. 350 lineal ft. clear gum finish casing, well seasoned, $45. Phone FE 2-4414.

BULLDOZING AND GRADING. Free estimate. FE 4-5950.

BARN MUST BE MOVED, 30X60' best offer takes it. FE 4-1539.

BATHROOM FIXTURES, YOUNGStown kitchen, oil & gas furnaces Hot water and steam boilers, automatic water heater hardware, electrical supplies Crock pipe and fittings. Low Bros. and tile, galvanized copper black Paint and Super Kenlone. HEIGHTS SUPPLY 2685 Lapeer Rd. FE 4-5431.

BATHROOM FIXTURES — COMplete 3 pc. set with faucets. In good condition, bargain, 760 Joslyn Rd., Lk. Orion.
BATTERIES $5.95
192 S. Saginaw FE 8-3798

BOODLE BUGGY & PLAY PEN with pad, $35. Picnic table. Like new, $25. FE 5-0672.

BEEF AND PORK — HALF AND quarters Opdyke Mkt. FE 5-7941.

MODEST MAIDENS by Jay Alan



"That's not our name! It means we burned the mortgage last week!"

For Sale Miscellaneous 60

BUY DIRECT
WE MANUFACTURE
Baseboard $7.00-C
Door & window trim $5.50-C
Door jambs, interior $2.95
Door frames exterior $3.95
Doors, interior flush, from $4.95
Storm sash 2' x 4' $4.19
Comb. doors $17.95
Windows double hung, 20x16 $11.54
EMPIRE SUPPLIES
2600 Union Lake Rd. at Commerce
EM 3-4148
Complete house orders we do better.

CHILD'S CRIB, ALMOST NEW. Sidearm heater, 40 gal. tank, complete. Com. sink, gas heater, beds, bookcases, etc. FE 4-6065.

C & H LUMBER CO. ANNOUNCES THEIR NEW CASH & CARRY POLICY AND PRICES
Acoustic ceiling tile 13c per sq. ft. plain, ceiling tile, 9½c per sq. ft. Painted ½" wall board 4 x 8 sheet $2. Native rough lumber 2 x 4-8 40c each, 2 x 6-8 each 55c, 2 x 8-8 80c each. Rough fill 1" boards, $75 per M. Corner of Crooks Rd. and Auburn. FE 2-6141. Open 7 days a week.

CABINET SINK, $99.95; STAINless steel, double sinks, $44.95; bar sinks, $3.95. O. A. Thompson, 80 S. Perry.

COLEMAN OIL HEATER. $15. OR 3-3835.

CLOSET DOORS
Slightly damaged steel fold doors All sizes up to 6' wide. Priced from $5 & up Beery Door Sales Co. 371 S. Paddock, Pontiac FE 2-0203.

CULVERT PIPE
12" 16 gage corrugated pipe at $2.3b per lineal ft.
Church's, Inc.
102 S. Squirrel Rd. FE 2-0233

D-4U MOTOR. D-4U DOZER. TWO TD-14. Three graders. 15 B-B-E crane & backhoe. Portable road gravel plant. Portable welder. Portable compressor. Trencher & trailer. Trade or terms. 9190 Gale Rd. Ph. Goodrich, Mich. 4212.

DIAMOND RING APPRAISED AT $650. Will accept any reasonable offer. FE 8-8571.

ELECTRIC LIGHT FIXTURES for every room in house. Newest, most beautiful selection of 1957 designs. Pull down, modern, traditional, terrific values. Bedroom, $4.50 value, $2.25; dining room, $10.95 value, $3.95; porch, $2.95 value, $1.95. Slightly factory irregular. See our large display. Michigan Fluorescent, 393 Orchard Lk. Ave.

FREE STANDING TOILETS $18.95
21x32 Double Sink $12.95
Washbowls with fittings $11.95
3-pc. bath sets with trim ... $89.95
3-pc. colored path set with trim $99.95
FACTORY 2nds & Irregulars
SAVE PLUMBING SUPPLY
172 S. Saginaw FE 5-2100

FUEL OIL TANKS - 270-GAL. New, $35 delivered including sales tax. We also carry legs, gauges, fill caps, filters & copper tubing at a reasonable price. Schaeffer Tank Co. FE 5-1467.

GAS WATER HEATER, $54.95. Electric water heaters, $79.95. Bath tubs, first grade, $49.95. O. A. Thompson, 80 S. Perry.

GRANDFATHER'S CLOCK. GRAY squirrel coat, golf clubs, a few antiques. EM 3-0726 or EM 3-8242.
GAS STOVE
FE 2-3227

Garage Doors
Berry Steel overhead factory seconds. All sizes and prices. Large selection from $35. and up. A modern door on your garage costs less than you think. Let us give you a free estimate.
371 S. Paddock FE 2-0203

GAS FLOOR FURNACE AND GAS wall furnace, double unit. Good condition. Reasonable. EM 3-3507.

H.C. LITTLE, FLOOR FURNACE $75, sump pump, $25. Both good cond. 5453 Sarvis. FE 2-2449. After 5:30 p.m.

HEATING EQUIPMENT
Used oil furnaces, oil burners, floor furnaces, stokers and space heater. Wayne Heating Co. Rochester. OL 2-0211.

IN GOOD COND. 2 COMMERCIAL & 1 domestic Stoker. Used piping ½ price. Dixie Floral, 5233 Dixie Hwy. OR 3-1488.

JET WATER PUMPS $69.95 O. A. Thompson 80 S. Perry.

LUXAIRE FURNACES
Installed. Fair prices Kenyon Heating Service. OR 3-5634.

MANHOLE RINGS & COVERS SIZES FROM 12" TO 24" solid or strainer style covers Catch basin or drain covers 4" to 24" perforated or bar type Manhole steps and angle iron
BLAYLOCK
COAL & BUILDING SUPPLY CO. 61 Orchard Lake Ave. FE 3-7101

MEDICINE CABINETS WITH TWO separate chrome fluorescent lights, $29.95 value $15.95; lavatories, complete, $14.95. Factory irregulars Michigan Fluorescent, 393 Orchard Lk. Ave.

NEW GALVANIZED PIPE
½ in. 21-ft lengths 13½c ft.
¾ in. 21-ft. lengths 17½c ft.
SAVE PLUMBING SUPPLY
172 S. Saginaw FE 5-2100

ONE 30" MOTO-MOWER COMmander. A dependable reel type mower. Good cond. OL 2-1044.

OUTSIDE DOOR WITH LARGE glass window. Call FE 2-0579 after 3:30.

PENNY PAINT SALE
Outside White . . . 1 gal. $3.98
2nd gallon ..... $ .01
Two gallons $3.99
Flat Paint ..... 1 gal. $4.48
2nd gallon ..... $ .01
Two gallons $4.49
FLOOR SHOP 80 S. Saginaw

PLYWOOD SPECIALS
CASH AND CARRY PRICES
¾ birch 4x8. Good 2 sides .. $16.00
¾ fir 4x8 good 1 side. 7.95
¾ fir exterior 8.14
¾ Plyscord 4.99
Call us on other plywoods, interior and exterior doors.
Pontiac Plywood Co.
1488 Baldwin Ave. FE 2-2543

ROTO TILLER DEMONSTRATORS. Available for $100 total price. Midwest 4-0053 W. Miller Garden & Lawn Equipment. 1583 S. Woodward. Birmingham N. of 14 Mile Rd.

SPECIAL FALL SALE
Lowest prices on all Luggage, Trunks, Lockers, Cameras, Sweepers, Sewing machines, Typewriters, Jewelry, Silverware, Gifts.
Layaway or Payment Plan
Edward's Outlet 18 S. Saginaw.

For Sale Miscellaneous 60

SPECIAL DISCOUNT
Bolens & Wheel Horse tractors. Riding mowers, rotary and reel type. 6 tillers, cycle bars, special discount to reduce inventory. Credit terms. EVANS EQUIPMENT, 6507 Dixie Hwy. MA 5-7878.
RADIATOR REPAIR
Pick-up, FE 2-1311

SPACE OIL HEATER FOR SALE. Call between 4 and 6 p.m. Almost new. FE 4-2203.

SPECIAL
25 per cent discount on discontinued colors of Berry Bros. house paint. Most colors except white. Also Rev-satin, Super Kem-tone and Kem-glo. Oakland Fuel & Paint, 436 Orchard Lake Ave. FE 5-6159.

SAVE AT WARWICK'S GUTTER, 12c per ft. Soil pipe, $3.35 per lgt., ½" copper pipe 19c ft. Romex, 14-2 W. G. R. D. 4c per ft. PC KOTON—paint in any weather. 2678 Orchard Lake Rd.

ROMEX 250 COIL AT 3½c PER Ft. Wall boxes for duplex plugs, 25c. Main & range fuse boxes, $5.95 G. A. Thompson, 80 S. Perry

TABLES AND CHAIRS, TABLES 30x36—formica tops, chairs, upholstered or plain, steam tables. FE 5-8060 or FE 2-9312.

TABLE SAW, WOOD LATH, LAWN mower, washing machine, space heater, & misc. tools. In A-1 cond. 8290 Easton Rd. Davisburg, Mich.

TABLETOP GAS STOVE, $25. Call after 6. FE 2-4017.

Talbott Lumber
Plasterboard rock lath. Paint, Hardware, Plumbing and Electrical Supplies, 1025 Oakland Ave. Pu. FE 4-4566.

USED 50,000 GRAIN WATER SOFTener tanks, exc. cond., $75. MA 6-1540.

USED BARD OIL HORIZONTAL furnace, reasonable. EM 3-3408.

WOOD AND ALUMINUM COMBInation doors and windows.
FE 4-2321
BENSON LUMBER CO.

WRECKING BARGAINS
8 inch cinder blocks, 12c each. Cash & carry.
WOLVERINE LUMBER & WRECKING
320 S. Paddock FE 2-9784

WALL TYPE OIL FURNACE. Freezer. National cash register. OR 3-7542.

SALE
Sheetrock
4x8 Sheet $1.35
Fir Plyscord, 4x8x¾ sheet ... $4.95
Blanket insulation 100 sq. ft. $3.95
Twinsulation, 100 sq. ft. $7.90
Zonolite per bag $1.39
Douglas fir 2x8, 2x12, 2x14, 2x16 ..... $89.00 M
4x8¼ fir. plywood $3.50
1x12 white pine boards, ft. .. 15c
Inside door jambs W. P. $3.95
Soil pipe galvanized pipe, sewer crock, plaster and hardware.
SAVE UP TO $500 ON MATERIALS FOR COMPLETE HOUSE. EASY CREDIT TERMS.
MAKE SURE IT'S
BURMEISTER
Northern Lumber Co.
8197 Cooley Lake Rd.
Pontiac EM 3-4177 EM 3-3747
Telegraph & 8 Mile Rd.
Detroit EL 6-4184

Do It Yourself 61

FOR RENT
WALLPAPER STEAMERS
SANDERS—EDGERS—POLISHERS
HAND SANDERS—DRILLS—SAWS
BROWNIES HARDWARE
OPEN SUNDAY
FE 3-9239 489 S. SANFORD

FOR RENT
Floor sanders—h

For Sale Tires 80A

STANDARD BRAND NEW TIRES. Traded in on General Safety tires. Up to 50 per cent off. Black or whitewalls.
ED. WILLIAMS
651 S. Saginaw at Raeburn

WE BUY AND SELL GOOD USED tires, $3.50 up, also whitewalls. STATE TIRE SALES
503 S. Saginaw FE 4-0662

Auto Service 81

CRANKSHAFT GRINDING IN THE car. Cylinders rebored. Zuck Machine Shop. 23 Hood. Phone FE 2-3563.

Sale Motor Scooters 82

'48 CUSHMAN HUSKIE GOOD cond. 4½ HP motor. 600 x 6 tires. $150. EM 3-2463.

FOR SALE MOTOR SCOOTER AND Servicycle. FE 4-4878.

GOOD AS NEW '54 CUSHMAN Eagle motor scooter, exc. cond. Call Bill Huff, MUtual 4-5665, 315 Center, Highland, Mich.

For Sale Motorcycles 83

'47 INDIAN MOTORCYCLE. MOtor newly overhauled. 805 Scott Lake Rd. FE 8-8319 or OL 2-0072.

'52 MATCHLESS, GOOD COND. 76 N. Marshall.

1955 MATCHLESS G80 cs. AS New. $450. MIdwest 4-6309.

'55 TRIUMPH TIGER T 110. MOtor cycle. Good cond. $400. ELgin 6-0812.

FOR PARTS AND SERVICE ON your Harley Davidson see Harley Davidson Sales Co., 372 South Saginaw.

HARLEY DAVIDSON. NEW PAINT, tires, rings, valves, $125. 875 Sterling.

For Sale Bicycles 84

2 BOYS BIKES, 1 SCHWINN, $20; 1 sterling $15. Both in exc. cond. FE 4-1326 after 4 p.m.

24 INCH — BOY'S BIKE. Good condition. New tires. —$15. FE 3-7232.

BOY'S 26" BIKE, $12. 1364 AVONdale, Sylvan Lk.

BOY'S 24" BIKE, $20. 937 N Perry.

SEARS ROEBUCK BOYS BIcycle, size 26, price, $15. Rachett pipe dye, ½ inch. Pipe cutter, 1 large fan. FE 2-4169.

Boats & Accessories 85

3 BOATS ALL READY FOR RACing. 8 ft. 3 point, 10 ft. utility, AU-BU class and mark 20-H Mercury. Will trade for good car or sell all for $450. 8471 Bonnie Briar, Pontiac Lake.

12' RUNABOUT, 25 JOHNSON, will demonstrate, $600. Walled Lk. MA 4-1127.

14' YELLOWJACKET, RIVIERA, 30 hp Mercury motor, master craft trailer, like new, $1,000. MA 4-2636.

16 FT. CHRIS-CRAFT RUNABOUT. 32 mi. per hr., 60 hp. Excellent running order. $900 EMpire 3-0248.

24-FT. CRUISER 75 H.P. GREY engine. Sleeps 4. Head-galley-automatic bilge pump + depth finder + compass. Other access. $1,500. FE 8-0827. If no answer FE 2-5425

BIG DISCOUNT ON EVINRUDE motors & aluminum boats. Tony's Marine Service, 2695 Orchard Lake Ave., Keego Harbor.

EVINRUDE MOTORS, 25% OFF. J. W. Grissom, 1303 East Walled Lake Drive, MA 4-2206.

END-OF-MONTH BOAT SALE 12 & 14-ft. aluminum boats at a price you can't afford to miss. See us before you buy.
ANDERSON HARDWARE
2182 S. Telegraph Rd. FE 5-9962
OPEN SUNDAYS

1958 CENTURY BOATS ON DISPLAY
TRADE-INS: RESORTER 18's SEA MAID 16's & OTHERS
BUY NOW & SAVE
INLAND LAKES SALES
3127 W. Huron FE 4-7121 FE 2-6122

BOATS AND EVINRUDE MOTORS. New and used. Prices reduced on all models. Terms. We trade. Kelly's Hardware. 3994 Auburn at Adams. Auburn Heights. FE 2-8511.

CUSTOM BOAT COVERS MADE to order. Also Shop bags. FE 4-4377.

CABIN CRUISER. 17'. 35 H.P. Evinrude. Tarp. Trailer. OR 3-7796.

JOHNSON MOTORS
Boats, trailers supplies, everything for the boat. We are distributors for Foote Industries. Boat winches, hold downs & hitches. Dealers inquiries invited. Owen's Marine supplies, 396 Orchard Lk. Ave. FE 2-5030

RUBBER LIFE RAFTS. BOAT COVERS ALL SIZES, MAKES JOE'S A&N SURPLUS, FE 3-0622

Transportation Offered 87

DRIVING TO S. E. MO., THURS. Return about 10 days. FE 2-0631.

FLY 4-ENGINE AIRLINER TO California, $80; Hawaii, $99.10; St. Petersburg, $43; Tampa, $43; Miami, $46. Ferry Service Inc. OR 3-1254.

LEAVING FOR SOUTHERN ILL. Sept. 13 via Harrisburg and Vincennes. Return Sept. 17. Room for 2. FE 4-6886.

LEAVING FOR SOUTHERN ILL. Friday. FE 5-7513.

NEW CADILLAC LEAVING FRIday night for Dexter, Missouri thru Harrisburg. Returning Tuesday. Passengers share expenses. FE 8-3339.

TRUCK GOING NORTH PART load Either way. FE 5-6806.

Wanted Used Cars 88

$20 FOR JUNK CARS. FREE TOWing MY 2-5492.

TOP DOLLAR PAID FOR JUNK cars. FE 5-6079.

AS MUCH AS $50 FOR JUNK AND cheap cars FE 2-2666 days or eves

Always Ready to Buy
Junked and used cars. Top $$ paid
BAGLEY AUTO PARTS
FE 5-9219 179 BAGLEY ST

Bud Shelton Motor Sales
Pays top dollar on late models. Cor. Auburn & E. Blvd. FE 4-6728

CASH
AVERILL'S NEED CARS
Shop it, then bring it here for top dollars
2020 DIXIE HWY.
FE 2-9878 FE 4-6896

HIGH $$$ PAID
BUYING FOR OUT OF STATE DEALS
GLENN'S MOTOR SALES
254 S. Saginaw St. FE 4-7371

Pontiac Auto Brokers
We will sell your car for you or buy it if priced right. 1260 N. Perry St FE 4-9100.

WANTED BY STUDENT. OLD car to restore as hobby. $25. FE 4-4630.

THE HIGH DOLLAR
For high grade used cars. We need them. Drive the extra miles it will pay you well. 4540 Dixie Hwy.
H. J. VAN WELT
OR 3-1355

See M & M Motor Sales
For top dollar on late model cars.
1627 Dixie Hwy OR 3-1603

Used Truck Parts 89A

USED TRUCK PARTS
ALL MAKES AND MODELS
HEIGHTS MOTOR SALES
2633 Auburn Ave FE 4-6632

For Sale Trucks 90

'53 CHEV., ¾ TON PICKUP. A-1 shape, $525. FE 5-2766.

'48 CHEV. ½ TON PICK UP. Exc. cond. Can be seen anytime at 1865 Wellington. Off Orchard Lk. Near Telegraph Rd.

'49 CHEVY PANEL. EXC. COND. 125 LaGrande.

NEW DODGE ½-TON PICKUP
List price, $1,999
Our price, $1,339
HURRY — 3 LEFT!
McNEAL
635 S. Woodward MI 4-2042
BIRMINGHAM
Dodge - Plymouth Dealer
For the Best Deal

For Sale Trucks 90

2 — 1958 CHEV. ½ TON PICKUP. Red & white, low mileage. 1 1953 Ford panel, good buy. FE 5-7071.

'52 CHEVROLET 1 TON PICKUP Like new cond. OR 3-1751.

1953 FORD ½ TON PICKUP. 4 speed trans. $475. Eves. after 5 and weekends. OR 3-5892.

1951 FORD F-250 EXPRESS. NO money down. Assume payments. $27.24 a month. Call credit manager. FE 5-9204. Eddie Steele Ford.

1956
FORD
½ TON PICK UP
$995
LARRY JEROME
ROCHESTER FORD DEALER
OL 1-9711

DUMP TRUCK FOR SALE. WILL take car in trade. 3900 Baldwin.

1952 4-TON DODGE TRACTOR AND 1953 32-foot tandem trailmobile flat trailer. Good condition, $2500. Call OR 3-1064

FOR SALE ONE USED INTERNAtional road truck, 1946 KBR 11. May be examined at the Fire Hall, 3 E. Church St., Clarkston. Sale final without warranty. Sealed bids will be accepted at Township Hall, 90 N. Main St., Clarkston until 8 p.m. September 16, 1957. Bids may be rejected.

DUMP BODY AND HOIST, 5 TO 7 yds. cap. For information call FE 5-9219.

'51 DODGE PICKUP, MOTOR & tires, A-1 $295. Masurek Motor Sale, 809 Woodward. FE 5-5141.

1951 620 GMC TRACTOR. ALSO 30 ft. insulated trailer with tandem axle. Exc. cond. FE 2-0167. After 6 p.m. FE 2-9486.

MUST SACRIFICE
'57 GM 1-ton stake, DU wheels. Good condition. Call FE 5-8648 after 5 o'clock.

For Sale Cars 91

A LITTLE LOT WITH LARGE VALUES
1951 Mercury, 1 owner.
1950 Buick runs good
1951 Hudson Hornet, fine car.
1953 Nash, radio, heater, tinted glass overdrive, white sidewalls, newly overhauled.
1953 Willys, overdrive, nice car.
1951 Chevrolet 2 dr. Sharp!
The above cars are selling for less than $500.
First come — first served.
FRANKIE & JOHNNY'S MOTOR SALES
222 W. Montcalm FE 8-3712

'54 BUICK SPECIAL HARDTOP. Dyna-flo 27000 miles. Very clean. $1095. or best offer. Midwest 8-8410. No dealers please.

CLARKSTON
Motor Sales
Chrysler - Plymouth
Demonstrator priced—new 57 Plymouth 4 dr. Savoy V-8.
'55 DeSoto 4 dr. Fireflite, auto., power brakes, R&H, W.W. tires, beautiful light blue and ivory.
'55 Lincoln Capri, hardtop, full power
1956 Ford ¾ ton pick-up F250 custom cab, heavy duty tires, R&H, 14,400 miles.
Open Evenings—Please
Phone MAple 5-5141
32 S. MAIN ST., CLARKSTON

1954 BUICK SPECIAL RIVIERA. Radio, heater, whitewalls. After 5. FE 4-3094.

'54 CHEVROLET 4DR. R & H. Good cond. FE 4-9651.

HAUPT
Pontiac Sales
'56 Chevie Belaire Hard top V-8 PG, R & H. Really sharp.
'54 Pontiac Starchief custom 4 dr. sedan Hydra. R&H. Low mileage.
'54 Buick special Hard top. 1 owner.
'53 Buick roadmaster convt. Full power. New top really a sharp car.
'53 Pontiac 4 dr. sedan. A-1 cond.
'55 Chevy. Belaire 2 dr. V-8 PG R&H.
N. Main St., Clarkston
Open Nights 'til 9
MAple 5-5566 or MAple 5-1141

NORTH PONTIAC
1953 Pontiac Custom Catalina.
1951 Ford Vic., beautiful.
1953 Buick Special Hardtop.
1951 Chevrolet 4 Door.
MOST MAKES AND MODELS TO CHOOSE FROM
AUTO SALES
312 W. Montcalm FE 4-9151

ANY OLD CAR
Or little cash will make down payment on '57 Chevy demos. or late model used cars. Written standard factory warranty. Best deal plus low payments. Immediate delivery. Save time—save money.

TAKE ADVANTAGE OF OUR LOW OVERHEAD LOCATION

FOR A BETTER DEAL
BETTER SEE
HASKINS
CHEVROLET
"THE WORKING MAN'S FRIEND"
"Oakland County's Fastest Growing Dealer"
6751 Dixie Highway at M15
CLARKSTON
MA 5-5071 Open Nights 'til 9

A DEAL just FOR YOU at 232 S. SAGINAW
HOME OF THE NEW
EDSEL
BUD SHELTON
OFFERS

'56 Ford 8 Cus. 2-Dr.	$1495
'56 Chevie Convt.	$1795
'55 Ford 8 custom 2 Dr	$1195
'55 Mercury Montclair Hdt.	$1395
'55 Pont. 2 Dr.	$1395
'55 Pont. 870 Cata.	$1495
'55 Pont. Starchief Cata.	$1595
'55 Chevie 210 2 Dr.	$1045
'55 Buick Special 2 Dr.	$1595
'55 Buick Special Hdt.	$1695
'54 Pont. Chieftain 4 Dr.	$1095
'54 Mercury Montclair Hdt.	$1095
'53 Pont. Chieftain 4 Dr.	$ 895
'53 Chevie 2 Dr.	$ 595
'52 Ford 8 2-Dr	$ 595
'51 Ford 8 2 Dr Sharp	$ 495
'51 Buick Sedan	$ 395
'51 Pont. 2 Dr. Sharp.	$ 495
'51 Ply. 2 Dr.	$ 125
'51 Nash 2 Dr	$ 395
'50 Chevie 4 Dr.	$ 145
'50 Chevie Club Coupe	$ 195

Bud Shelton Motor Sales
Auburn at E. Blvd. FE 4-6728

'50 BUICK, 2-DOOR, RUNS GOOD, clean. EM 3-0081. H. Riggins.

'57 CHEV 210 6-CYL., 8,000 miles. Like new. 3-7572 after 3 p.m.

Smitty Offers

'51 Cad. 4 dr. Loaded	$695
'51 Olds 88 2 dr. R & H Hydro.	$225
'51 Nash wagon R & H O.D.	$195
'50 Chevy 4 dr. Runs good	$65
'48 Pontiac R.H. & Hydro.	$50

Smith Motor Sales
FE 41170
3085 Crooks Rd. corner Auburn

SLICES OF HAM



"Whe-e! I think we just made it!"

For Sale Cars 91

HOUGHTEN'S HOT SPOT
'55 Olds Super 2 dr. Holiday, R&H, Hydra. P.S. P.B. Spotless.
'56 Stude. Champ. 4 dr. Exc. nice. Priced to sell.
'53 Chevy convertable. R & H. Nice. See this value
'55 Olds Super 2 dr. R & H. P.B. Hydra. Many extras. New tires.
'55 Olds 98 4 dr. Fully equipped. Including power seat. Low mileage. Exc. clean.
SEE OUR LINE OF ENGLISH BUILT CARS —
JAGUAR, AUSTIN HEALY, MORRIS, MG, AUSTIN
HOUGHTEN & SON
Rochester's Friendly Olds Dealer
528 N. Main, Rochester
OL 1-9761

CAR PAYMENTS TOO BURDENsome? Let us help you adjust to some less expensive model.
Lake Orion Motor Sales
M24 AT CLARKSTON RD.
FORD-MERCURY MY 3-2611

'56 8 CYL. CHEV. CONV., POWER Glide, Power Pack, very clean. Consider trade. OL 1-0893.

'54 CHEVY DELRAY COUPE. Very neat & clean. Low mileage. FE 2-4870.

BIRMINGHAM QUALITY
1953 Buick Special 2-door sedan. 2-tone finish, Dynaflow, radio and heater. Very nice condition throughout. $695.
North Chevrolet Co.
1000 S. Woodward, Birmingham

1957 CHEVROLET STATION WAGon, power steering, radio and heater. Two tone paint with matching leather interior. V-8 motor with low mileage. Phone OR 3-7665 after 6.

Birmingham Clean Cars
New Location
Financing Our Specialty
SPECIAL
2-Doors

1956 Chevrolet V-8	$1395
1953 Mercury	$695
1951 Ford	$295
1953 Ford	$495
Convertibles	
1957 Ford	$1995
1957 Mercury	$3395
Hardtops	
1956 Plymouth	$1545
1956 Mercury	$1795
1955 Pontiac	$1495
1955 Mercury	$1495
1956 Lincoln	$2695
1954 Lincoln	$1295
1954 Buick 4 dr. Hardtops	$1295
1957 Lincoln	
1956 Oldsmobile	$2295
1955 Oldsmobile	$1795
1956 Mercury	$1895
Wagons	
1955 Ford	$1445
1955 Mercury	$1445
1955 Mercury	$1545
1954 Mercury	$1195
1956 Mercury	$1895
1954 Ford	$895

Financing Our Specialty
BOB FROST INC.
LINCOLN-MERCURY DEALER
280 Hunter Blvd., (U.S. 10) By-Pass around Birmingham.
MI 6-6934 MI 6-2202

'51 CHEVY DELUXE 2 DR. clean throughout. FE 3-7542

1952 CHEVIE. GOOD COND. SEEN after 6 p.m. 2799 Grant St., E of Auburn Heights

'55 CHEVROLET HARDTOP Go man! V-8 Powerglide Bel Air. Radio & heater, whites. We defy comparison both in quality and price. Got an older car to trade? Payments to suit. We believe one of Birminghams finest trades.
Schutz Motors
S. Woodward at Hunter
Birmingham

1956 CHEV. 210 2-DR. ALL BLACK. V-8 power pack. Standard shift. White sidewalls. Excellent cond. Pvt. owner OLive 2-8204. Call after 5.

'54 CHEVY DELRAY. CLEAN, low mileage, lots of extras. $750. OA 8-3196.

CHEVROLET 1957 V-8, P.G., 4 DR. station wagon. R&H, white walls, new car appearance. See this low mileage beauty today, just your car down: easy GMAC terms.
Haskins Chev.
6731 Dixie Highway at M15
MAple 5-5071 Open nites 'til 9

'52 CHEV. 4 DR. P. GLIDE. GOOD cond. Take over payments. OR 3-9650.

BIRMINGHAM QUALITY
1955 Chevrolet 210 2-door sedan. radio heater and beautiful 2-tone paint. Just reduced to $945. Your old car down and very easy terms.
North Chevrolet Co.
1000 S. Woodward Birmingham

1954 CHEVROLET, 2-DR., TRADE in your car as equity. Assume payments of $37.19 a month. Call credit manager. FE 5-9204. Eddie Steele Ford.

1955 CHEVROLET 2 DR., YOUR car as equity. Assume payments. $47.93 a month. Call credit manager. FE 5-9204. Eddie Steele Ford.

BIRMINGHAM QUALITY
1955 Chevrolet convertible. Snappy red finish with V-8 engine, power pack, Power Glide. Radio and heater. This one is really an eye catcher and reduced to only $1,495.
North Chevrolet Co.
1000 S. Woodward, Birmingham

West Side Used Cars
Drive out where overhead is low and save the difference! Many makes & models to choose from.
West Side Used Cars
923 W. Huron FE 4-2185

For Sale Cars 91

'54 CHEVY BEL AIR 2 DR. Extra clean. Ph. FE 5-0178.

'51 CHEVIE 2 DOOR, R&H, NO money down, assume pymts. of $11.46 per month. Call Credit Mgr. Mr. Parks, Midwest 4-7500. Harold Turner Ford.

BIRMINGHAM QUALITY
1953 Chevrolet 210 2-door sedan. Power Glide, and heater. Clean and sharp throughout. $595.
North Chevrolet Co.
1000 S. Woodward, Birmingham

'53 CHEV., GOOD COND. MUST sell. FE 2-4315.

'51 KAISER, RUNS GOOD. FIRST $100. EM 3-0081. H. Riggins.

Sharp Cars

'56 Buick Hardtop
'56 Chev. Sta. Wagon
'56 For Convert., like new
'56 Chevrolet 2 Door
'54 Chevrolet 2 Door, P.G.
'54 Ford 4 Dr. Pordomatic
'55 Plymouth Hardtop. PS
'53 Pontiac Sta. Wagon, hyd.

Just a partial list of one owner, clean cars. Priced to sell. Easy terms can be arranged. Up to 30 months to pay.

GLENN'S MOTOR SALES
254 S. Saginaw FE 47371

'57 CHEV., 210, 6 CYL. 8,000 MILES, Like new, OR 3-7572 after 3 p.m.

'53 CHRYSLER WINDSOR. GOOD tires, new battery, $545. MA 5-9861.

1952 DODGE CLUB COUPE. NO money down. Assume payments. $27.24 a month. Call credit manager. FE 5-9204. Eddie Steele Ford.

1956 DODGE CONVERTIBLE. ALL power. R & H. WW tires. Deluxe access. Very clean. Low mileage. Reas. Call MAyfair 6-3705.

'53 DODGE. R. H. STRAIGHT stick. $5 down. Assume $23 a mo. E. & E. Motors. FE 8-2740.

BIRMINGHAM QUALITY
1953 Dodge V-8 Coronet sedan with overdrive and heater. Save at this new low price. $595.
North Chevrolet Co.
1000 S. Woodward Birmingham

'54 FORD, 2 DOOR, SHARP. $900 or best offer. 970 Canterbury. FE 2-1354.

'52 FORD CUSTOM 2 DR., R&H, no money down assume pymts. of $17.06 per month. Call credit mgr. Mr. Parks, Midwest 4-7500. Harold Turner Ford.

'52 FORD CUSTOM V-8, R&H, Auto. Trans. No down payment. $23.56 Month
TOM BOHR, INC.
Milford MUtual 4-5155

'56 FORD TUDOR
A mainline special just as cute as a bug's ear! A low cost late model trade in. It's sharp! Bring your mechanic and your title. Be ready to trade on the spot. Any nice older car and $1095.
Schutz Motors
S. Woodward at Hunter
Birmingham

'53 FORD 2 DR. R & H. 2 tone. WW. FE 4-2877.

FORD, 1951. GOOD TIRES. VERY clean. $265. Joe Arthurs, EM 3-3386. 6818 Cooley Lake Rd.

FORD, 1953, 6 PASSENGER. R & H. New tires. Very clean. $595. Joe Arthurs, EM 3-3386. 6818 Cooley Lake Rd.

BIRMINGHAM QUALITY
1953 Plymouth 2-door sedan, radio, heater and runs exceptionally well. $495.
North Chevrolet Co.
1000 S. Woodward, Birmingham

BIRMINGHAM QUALITY
1954 Ford Crestline hardtop. V-8 engine, automatic transmission, radio, heater and white wall tires. It's a bargain at only $1,045.
North Chevrolet Co.
1000 S. Woodward, Birmingham

WILL ACCEPT
Outboard motors, boats, appliances guns, cameras, etc., as part payment on a good used car. Balance easy terms.
BILL SPENCE
USED CARS
62 Oakland Ave FE 5-9297

'55 FORD, V8, FAIRLANE, 26,000 actual miles. Buckskin Brown, & Snow shoe white.
AUBURN MOTORS
Corner Pike & E. Blvd.

1956 FORD CLUB SEDAN, FAIRlane, fully equipped, actual mileage, 18,000. FE 2-4731.

1953 FORD 9 PASSENGER COUNtry sedan Radio, heater, Ford-O-Matic, power steering, 6 ply white sidewall tires, spot light with mirror, undercoated, chrome, wheel disc, 24,000 miles, Excellent condition. $1050. FE 5-3830.

1954 FORD, 4-DR. TRADE IN your car as equity. Assume payments $34.54 a month. Call credit manager. FE 5-9204. Eddie Steele Ford.

AAA QUALITY
6 Months Guarantee
R. & R. Motors
Chrysler-Plymouth
$1795
'55 Chrysler New Yorker 4 dr. Powerflight trans. P.S.&B. W.W. Low mileage.
$1,650
'56 Plymouth V8. Push button drive. R & H. Sport tone paint.
$1,195
'56 Plymouth V8. 4 dr. R. & H.
$765
'54 Pontiac Hydro. R & H.
$10 Down
on any of the following!
'53 Ford V8 Custom Fordamatic. R & H.
'52 Pontiac 8. R & H.
'50 Plymouth 4 dr.
'57 Hudson Hornet, Hydra. R & H.
OPEN EVENINGS
724 Oakland Ave. FE 8-8801

For Sale Cars 91

1955 FORD 2-DR., SPECIAL TOday only. $800. Eddie Steele Ford. FE 5-9204.

1954 FORD 2-DR., NO MONEY down. Assume payments. $31.89 a month. Call credit manager. FE 5-9204. Eddie Steele Ford.

EXCEPTIONALLY CLEAN, 1950 Ford 4-Dr. 38,000 miles. FE 5-5876.

'56 FORD, 4 DR. CUSTOM V8, Station Wagon. Spring mist green. $1,595.
AUBURN MOTORS
Corner Pike & E. Blvd.

'55 FORD, 2 DR. CUSTOM LINE with O. D. R & H. Exc. cond. $1,095. Can be seen 24 Charlotte St.

AN O.K. QUALITY USED CAR '55 Chevy, 4 Dr.—Bargain Priced At HANOUTE CHEV.-BUICK LAKE ORION, MICH. MY 2-2411

1956 THUNDERBIRD, FULL POWer, black & sharp. We have to sell this one now. It's loaded. Full price $2295 and a good older car. Schutz Motors. S. Woodward at Hunter, Birmingham.

'53 FORD 2 DR. R & H. 2-TONE, W.W. FE 4-2877.

Pontiac Starchief 4-Dr.
This is a 1954, blond paint, R & H. Auto shift, with power. Exceptionally clean inside & out. Will be happy to demonstrate this one.
PEOPLES AUTO SALES
68 Oakland FE 2-2351

FORD 1957 FAIRLANE 500 V-8 convertible, fordomatic trans. power brakes, thunderbird engine. new car appearance, loaded with extras. See this honey today save $1,000.
Haskins Chev.
6731 Dixie Highway at M15
MAple 5-5071 Open nites 'til 9

'56 FORD CONVT. WHITE WITH black top, sharp, low mileage, fom. power steering, power brakes, safety equip. $1695. LI 9-1723.

'50 FORD, R & H, GOOL TRANSportation. $100. MA 4-2253.

REAL SHARP. '48 FORD. CHEAP. OR 3-6172.

'54 FORD CUSTOM 4 DR. R & H. New tires, exc. cond. FE 4-2776.

FACTORY OFFICIALS CARS
1957 DeSoto 4 Dr. Deluxe Hardtops. They have radio & heater, whites, power steering, brakes, seats and windows. What a buy! $2494.
Schutz Motors
S. Woodward at Hunter
Birmingham

1954 JAGUAR 4 DR.
Mark VII, competition engine, standard transmission, radio and heater, Power brakes, black with sport top. Its sharp!
Schutz Motors
S. Woodward at Hunter
Birmingham

'53 LINCOLN COSMOPOLITAN. good cond. MI 6-5479.

1954 LINCOLN, EXC. COND. equipped, also safety belts. FE 5-2722.

MERCURY 1956 MONTEREY 2 DR. hardtop. Mercomatic. Power brakes. R & H. WSW. MI 6-0954.

MERCURY, 1955 MONTCLAIR Hardtop, R & H. Very clean. New tires. $1,545. Joe Arthurs, EM 3-3386. 6818 Cooley Lake Rd.

Pontiac
Auto Brokers

'55 Fairlane FOM nice $1395
'54 Buick Special 4 dr. new $1095
'55 Dodge Coronet 2 dr. 6 $995
'53 Olds Super 88 Hydra $895
'52 Mercury 4 dr. FOM $595
'52 Rambler hardtop R&H $495
'52 Packard 300 Ultramatic $495
'51 Mercury Sharp $495
'51 Ford 2 dr. FOM $395
'51 Pontiac 4 dr. Hydra. $345
Ford stake truck $295
'51 Studebaker V-8 $95

PONTIAC AUTO BROKERS
1260 N. Perry St. FE 4-9100

BIRMINGHAM QUALITY
1954 Nash Rambler wagon. Here's one you will really appreciate. You must see it. It's just like new and priced at only $845.
North Chevrolet Co.
1000 S. Woodward Birmingham

'51 MERCURY SEDAN, R&H, AND overdrive. No money down, assume pymts. of $8.65 per month. Call Credit Mgr. Mr. Parks, Midwest 4-7500. Harold Turner Ford.

'50 MERCURY SEDAN, $100. FE 8-2367.

1956 NASH RAMBLER STATION wagon. Take over payments. Will trade old car for my equity or will take $100. FE 4-5800.

RAMBLERS—AMBASSADORS
Used cars. Repair work.
ENGLE NASH SALES
MA59 & Porter Rd. EM 3-4066

BIRMINGHAM QUALITY
1954 Nash Statesman 4-door sedan. overdrive, like new in every detail. Priced just reduced to $645 this week only.
North Chevrolet Co.
1000 S. Woodward Birmingham

'52 NASH RAMBLER, SHARP. REturned to school. FE 5-7138.

'52 NASH 2 DR., R&H. NO MONEY down assume pymts. of $14.27 per month. Call credit mgr. Mr. Parks, Midwest 4-7500. Harold Turner Ford.

FOR SALE: '51 NASH CL. CPE. Motor excellent, body fair. MA 5-1317. After 6 p.m.

'50 OLDS 98, HYDRA. R & H. $175. FE 2-8790 between 9 & 3.

'52 OLDS, HOLIDAY 98, EXC. cond. Priced to sell by pvt. owner. FE 4-8629.

OLDS 1952, HYDRA. R&H. SHARP clean, no rust. FE 5-6302.

'49 OLDS 2 DR. HOWARD EQUIPped. Full house, reworked hydra. Needs work MI 6-6853.

OLDS
For top quality new car trade-ins come to
Suburban Mtrs.
OLDS DEALER
565 S. Woodward Birmingham

1957 PLYMOUTH HARDTOPS Belvedere V-8's, Factory Officials cars. We have 9 to choose from. All are equipped with radio & heater, white tires, automatic drive, power steering & brakes. Very low mileag and all carry a new car guarantee. Save now. Trade-ins accepted. $2345.
Schutz Motors
S. Woodward at Hunter
Birmingham

'49 PLYMOUTH, RUNS GOOD, $60. Call OR 3-4973.

'57 PLYMOUTH BELVEDERE S. 2-Dr. hardtop, Fury engine, Pow. steering, power brakes, power windows, auto. trans. R&H and extras. Lincoln 8-4535.

1951 PLYMOUTH. RUNS GOOD. 879 Auburn Rd. Ph. OL 1-0310. Call after 5:30.

1957 PLYMOUTH 2 DR. BELVEdiere. V-8, R & H, W.W. tires. Very clean. Low mileage. Reas. Call MAyfair 6-3705.

PLYMOUTH '48. GOOD COND. EM 3-0365.

'53 PLY. 4 DR. EXTRA CLEAN. $295. MY 2-6201.

1954
Chevrolet
$725
210 Club Sedan. Radio & heater, w-wall tires, Powerglide. Navy Blue & White top. Glitters. No Money Down. About $40 per mo.
J. D. MOTORS
3140
W. Huron St.
1 mile west of Telegraph
FE 8-9091

For Sale Cars 91

Mid-Month Clearance
'57 Dodges
2 and 4 dr. Coronets, Royal and Custom Royal sedans, hardtops, station wagons, convertibles. Choice of over 60. All colors all body styles. Every conceivable factory extra. List prices start at $2790.
Our Discounted Price
$1890
Everything goes in this clearance! Your old car regardless of condition or $189 can make the full down payment. As low as $15 per week can make the balance.
Free guarantee 35,000 miles
SEE
McNEAL
For the best deal
Dodge - Plymouth Dealer
635 S. Woodward MI 4-2042
Birmingham

PLYMOUTH '56 SPORTS SUBURban, V-8 power flyte trans., WW. very low mileage, spotlight, power brakes and steering, luggage rack, 2 toned like new. A real buy. MI 6-6749.

'56 PLYMOUTH SAVOY 2 DR. red & white sport tone paint, standard trans. with power pack, windshield washers, back - up lights, fender skirts, white walls, radio with rear speaker, 1 owner. FE 2-4401.

'51 PLYMOUTH, WHITE WALLS, good cond. 142 S. Tilden, off Voorhels.

'51 PLYMOUTH, WHITE WALLS, good cond. 142 S. Tilden, off Voorhels.

1955 PLYMOUTH 2 DR.
A Birmingham car sold and serviced right here. V-8 Belvedere equipped with radio & heater, white tires and like new condition throughout. Shows only 19,000. Full price with little or no $995.
Schutz Motors
S. Woodward at Hunter
Birmingham

'52 PLYMOUTH 2 DR., R&H. NO money down assume pymts. of $14.46 per month. Call credit mgr. Mr. Parks, Midwest 4-7500. Harold Turner Ford.

'50 PLYMOUTH 4 DR. GOOD cond. FE 5-2170.

1951 2 DR. PONTIAC, R & H, REAsonable, 64 N. Ardmore

Cheap Transportation
We finance

47 Ford V-8	$75
48 Pontiac	$95
51 Kaiser	$145
50 Nash A-1	$145
50 Buick	$95
49 Oldsmobile. Loaded	$125

75 more to choose from. Will trade for anything of value.
Economy Used Cars
22 Auburn of Saginaw FE 4-2131

'48 PONT. 2 DR. FULLY EQUIPped. Good body. Needs motor work. $85. FE 5-5878.

'54 PONTIAC DELUXE 2 DR. very clean throughout. FE 3-7542. H. Riggins.

1952
Ford
$295
Customline 2 dr., black with white top. Radio & heater. No money down. $4.00 per week
J. D. Motors
3140
W. Huron St.
1 mile west of Telegraph
FE 8-9091

'52 STUDEBAKER
'51 Plymouth
'52 Plymouth
'49 Ford
'51 Packard
All the above cars are in exc. running cond. Most have radios & heaters. Can be handled with no money down.
TOM BOHR, INC.
MU 4-5155

TAKE OVER PAYMENTS ON '51 Pontiac. $27.24 per month. New fuel pump, carburetor, plugs and points. FE 8-6338.

'53 PONTIAC DELUXE 4 DR. Hydra., R&H, turn signals, windshield washers, W.W. tires and extras. MA 5-1780.

'52 PONTIAC, 4 DR., 2 TONE blue, deluxe. R&H. Hydra. Clean, good cond. 1 owner. FE 5-6287.

I'LL TOTE YOUR NOTE
EVERYBODY'S CREDIT IS GOOD HERE EASY ED IS THE WORKING MAN'S FRIEND
EASY ED JONES
118 S. Saginaw Used Cars

SWEPT WING DODGE
STATT'S
MOTOR SALES
DODGE CARS & TRUCKS
SAVE MANY DOLLARS
1957 Dodge, Custom Royal, loaded with extras. Demo.
1951 Chevy. R & H. Power Glide. A-1 cond.
1952 Pontiac 8. R & H. Very clean. PLUS TRANSPORTATION SPECIALS. $50 UP
89 M26 MY 3-2750 Lake Orion

1953 PONTIAC CHIEFTAIN HYdramatic. Clean. FE 8-2561.

1957 PONTIAC EXECUTIVE CARS
DISCOUNT
UP TO $900
PONTIAC RETAIL STORE
65 Mt. Clemens St. FE 3-7117

BIRMINGHAM QUALITY
1954 Pontiac 2-door sedan with Hydramatic. Radio and heater. Clean and ready to go. $795.
North Chevrolet Co.
1000 S. Woodward, Birmingham

'53 PONTIAC, 2-DR., R&H, Hydramatic, no money down assume pymts. of $27.24 per month. Call Credit Mgr. Mr. Parks, Midwest 4-7500. Harold Turner Ford.

Mid-Month Clearance
'57
Plymouths
Hurry—Only 23 Left!
2 and 4 dr. Plazas, Savoys and Belvederes, 6's and V 8's. Every conceivable factory extra. List prices start at $2475.
Our Discounted Price
$1677
Your old car regardless of condition or $167 down make the full down payment. Balance as low as $15 per week.
Free guarantee 35,000 miles
SEE
McNEAL
For the best deal
Dodge - Plymouth Dealer
635 S. Woodward MI 4-2042
Birmingham

For Sale Cars 91

CHEV '57 Demonstrators
Choose from the finest selection of models and colors. You will be happy with one of these new-car-appearance low mileage beauties.
PRICED FROM
$1695
as low as
$195
or your car down
Up to 36 mos. on balance.

TAKE ADVANTAGE OF OUR LOW OVERHEAD LOCATION

FOR SAVINGS - SERVICE SATISFACTION BETTER SEE
HASKINS
CHEVROLET
"THE WORKING MAN'S FRIEND"
"Oakand County's Fastest Growing Dealer
6751 Dixie Highway at M15
CLARKSTON
MA 5-5071 Open Nights 'til 9

'48 PONTIAC, GOOD TRANS. $85. Owner. FE 7-8291.

1955 PONTIAC CATALINA
The pride of Pontiac is the Starchief Catalina. Pontiac is the buy and this one is a real down to earth buy. Radio & heater, Hydramatic, white tires, & power. The color is right too, bronze & ivory. Full leather trim but best of all look at this price with an older trade-in of value. $1295.
Schutz Motors
Birmingham

1957 PONTIAC, HYDRA. SUPERchief 4 dr. station wagon, 39 Pingree.

'56 PONTIAC 4 DR. HARDTOP. Radio & Heater. Hydramatic, W. Wall tires. $1,995.

'55 Buick Special 2 Dr. Hardtop. Radio & heater. Dynaflow. $1,695.

OLIVER MOTOR SALE
210 Orchard Lake Ave. FE 2-9101

'54 PONTIAC 4 DR. R & H. Hydra. W. W. 1 owner. 31,000 miles. Arlington Maroon.
AUBURN MOTORS
Corner Pike & E. Blvd.

BRAID
SPECIAL!
'56 DESOTO
FIREDOME 2 DOOR SPORTSMAN
Sport tone paint, W-Walls, Radio, Powerflight trans. Very clean.
$445 DOWN
$61.36 PER MONTH
BRAID
MOTOR SALES
DESOTO-PLYMOUTH DEALER
33 YEARS FAIR DEALING
CAS

Sinatra Will Show Off His Three Youngsters on TV

CBS to Cover Visit of Queen

Polly Bergen All Set as Alternate Star With Dean Martin

By JACK O'BRIAN

NEW YORK (INS) — Seventeen-year-old Nancy Sinatra will sing on her pop's Nov. 15 ABC-TV show. Frank Jr., 13, will play piano later, and Christina, 9, will dance on Daddy's live St. Valentine's Day hour-long show, Feb. 14.

Sinatra has finished 12 of the 13 filmed shows he'll personally star in, nine of them 30-minute musicals; three, dramas . . . He'll star in the two live shows and host only in 23 . . .

Wally Cox now is filming "The Green Grass of St. Theresa" for the Sinatra series . . .

CBS-TV announces it will highlight a series of five big telecasts of the visit of "Her Majesty, Queen Elizabeth II of England" in October . . . Coverage will include 23 TV cameras in a working agreement with Canadian TV interests.

CBS okayed the deal to lend Polly Bergen for the NBC Saturday night series alternating with Dean Martin . . . Now that NBC problem is solved—but what about the ancient and basic law of show business routining:

Starting with Perry Como's hour of song, NBC will have three full hours of singers—the Polly-Dean musicale leads into the Gisele Mackenzie songfest, followed by the Hit Parade, followed by ear plugs . . .

COLE TO REMAIN

No surprise, NBC shifts Nat King Cole's variety to the regular fall TV schedule—Tuesdays, 7:30 to 8 p.m., with Tony Martin as the premiere guest Sept. 17.

Nat's show upped its rating 45 per cent since it started its half-hour run, with a larger budget, meaning both Gen. Sarnoff and the general public like it . . .

Cole's show will co-star Ella Fitzgerald, which means it's a hit already. It'll come from Las Vegas.

Maureen O'Hara can have her own TV dramatic series, to star in and emcee a la Loretta Young and Jane Wyman, based on great gals of history from Eve to Mme. Pompadour, Lillian Russell to Lizzy Borden . . .

Jack Paar's now in a very good groove, very bright, brisk and amusing . . .

LOVE TO J.F.D.

Carol Burnett, who snagged stardom singing "I'm Simply Mad About John Foster Dulles" on the Jack Paar show, sent the secretary of state her recording of the amusing ditty with the card inscribed: "LP to J.F.D. with love from C.B." . . .

When they finish starring in "The Bells Are Ringing," Betty Garrett and Larry Parks fly to London for two TV appearances on the top British variety, "A Night at the Palladium" . . .

Revlon's corporate ear-to-ear smile stems from having all of its three TV network shows in Nielsen's newest top 10: The two $64,000 shows (second and sixth) and the 20th Century-Fox Hour (fourth) . . .

The Patrice Munsel Show (ABC-TV) already is having a tough time getting "name" guest stars as the sponsor was promised on a stack of options . . .

Alan Dale, wailing about lack of TV work, can stop: He's on the Arlene Francis Show this week.

Answer to Previous Puzzle

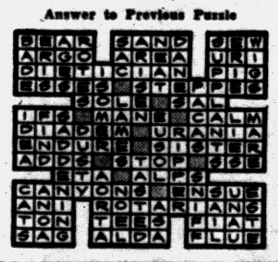



WIDE WIDE WORLD PREMIERE—Narrator Dave Garroway will take television viewers to rocket-testing centers, missile-launching sites and rocket aircraft bases around the country in "The Challenge of Space," the season-opening program of General Motors' Wide Wide World on Sept. 15. The program will be telecast over WWJ-TV and other NBC-affiliate stations from 3 to 5:30 p. m.

Openers for GM's Wide Wide World

U. S. Rocket and Missile Program on TV Sunday

NEW YORK — The veil of secrecy surrounding the Armed Forces' missile and rocket development and testing program will be lifted temporarily next Sunday to let television viewers get a glimpse of this country's first line of defense.

General Motors announced today that final arrangements had been completed with the government to set up Wide Wide World cameras in a number of restricted rocket-testing centers and missile launching sites to show on television for the first time how men and aircraft are being prepared to break through the last barriers to space travel.

The Wide Wide World season-opening program, entitled "The Challenge of Space," will be carried over NBC stations from 3:00-4:30 p.m. (EST). (WWJ-TV for Pontiac area.)

Wide Wide World will move into closely-guarded installations of the Army, Navy and Air Force to tell "The Challenge of Space." Cameras will be set up in this country's major missile development area; in highly restricted research and testing centers and at a dramatic site where the thundering power of rocket motors is unleashed.

Three of the program's five major pickups will be television "firsts," a General Motors spokesman pointed out. Wide Wide World cameras will be the first live TV cameras ever permitted inside the Air Force Flight Test Center at Edwards, Cal.; the Army Ballistics Missile Agency Center in Huntsville, Ala., and at Rocketdyne in Santa Susana, Cal.

Next Sunday's show will cover the story from the earliest attempts to conquer space down to the current earth satellite and ballistics missile projects.

Dave Garroway, the show's narrator, will talk with some of the men who have flown the various experimental rocket plans. He will intorduce Capt. Ivan Kinchaloe Jr. who has flown faster and higher (126,000 ft.) than any other living flyer; and Scott Crossfield, who has flown the X-15 experimental rocket-propelled aircraft to such heights that 99 per cent of the atmosphere was below him.

Garroway also will introduce Dr. Wehrner von Braun, one of Germany's top rocket experts during World War II, who today is one of this country's leading designers of missiles, and Dr. John Hagen, director of Project Vanguard which is charged with placing man's first satelite into outer space.

Waterford Slates Dog Obedience Training Classes

The Waterford Township Recreation department has announced that the second annual dog obedience training class will begin a 8 tomorrow night at the Community Activities Center.

★ ★ ★

In cooperation with the Southern Michigan Obedience Training Club, tomorrow night's meeting has been set aside as a get-acquainted session, with demonstrations by previously trained dogs. Registrations will also be taken at this meeting.

"Many people in past years in Waterford Township have expressed interest in a program where they might train their dogs to become attentive to instruction and to learn retrieving and tricks," Director Tom Belton said. "We have an exceptionally fine instructional staff this year," he added.

★ ★ ★

The Southern Michigan Obedience Training Club is a voluntary organization that has been in operation for 13 years. They conduct classes each year in many of the Detroit and Oakland County communities, including Pontiac, Bloomfield Hills and Royal Oak, as well as Waterford Township.

Hope for Arthritics Seen in 2 New Drugs

NEW YORK (INS) — Chemists report they are giving clinical trials to two drugs with great promise in treating arthritis.

Dr. E. J. Agnello told the American Chemical Society, meeting in New York City, that the new agents were produced by a process that appears to be adaptable to commercial production.

The drugs exhibited high cortisone-like and "anti-inflammatory activity," Dr. Angello said. He is a chemist with a large drug concern.

The drugs are known technically as delta-6-dehydro-9A-fluoroprednisone and delta-6-dehydro-9A-fluoroprednisolone.

Dr. Angello explained that chemists hoped the more powerful drugs may make it possible to give patients smaller doses and thus minimize, or even do away with, the unpleasant side-effects which sometimes occur after extensive treatment.

Vandals in Car Destroy Melon Crop at Oxford

Allen Fuller, of 19 Pleasant St., Oxford, is one sad man for whom there will be no melon harvest this year. He reported to Oakland County Sheriff's Deputies Sunday that vandals had ruined his closely guarded melon patch located at 425 Granger Rd., Oxford Township.

Allen said he had watched the melons until midnight Saturday, and returned at noon Sunday to find nearly every one smashed. He told deputies that someone had driven a car over the field several times, completely destroying his crop valued at about $250.

--Today's Radio Programs--

WJR, (760) CKLW, (800) WWJ, (950) WCAR, (1130) WXYZ, (1270) WPON, (1460)

TONIGHT

6:00—WJR, News
WWJ, News
WXYZ, Wattrick, McKenzie
CKLW, News, Sports
WJBK, Don McLeod
WCAR, News, Page
WPON, News

6:30—WJR, Dinner Date
WWJ, R. Mulholland
WXYZ, Sports
CKLW, Eddie Chase
WJBK, Don McLeod
WCAR, Page's Party
WPON, Music With Mason

7:00—WJR, Baseball
WXYZ, E. F. Morgan
CKLW, Fulton Lewis Jr.
WCAR, Patrick
WJBK, Baseball
WPON, Baseball

7:30—WWJ, 3-Star Extra
CKLW, Gabriel Heatter
WXYZ, Mickey Shorr
WCAR, News

8:00—WJR, Amos 'n' Andy
CKLW, Treasury Agent
WWJ, Great Gildersleeve
WCAR, News

8:30—WWJ, Nightline
CKLW, Pimpernel

9:00—WJR, World Tonight
WXYZ, News
CKLW, Knowles
WCAR, News
WWJ, News
WXYZ, Jack Surrell
WCAR, Shook

10:30—WWJ, We Hail

11:00—WJR, Lenhart
WWJ, Bandstand
WXYZ Top of Town

11:30—WJR, Music
WPON, Music With Mason
WCAR, Shook

WEDNESDAY MORNING

6:00—WJR, News, Roundup
WWJ, News, Bob Maxwell
WXYZ, News, Wolf
CKLW, Rooster Club
WJBK, Clark Reid
WCAR, News, Sheridan
WPON, Country Roundup

6:30—WJR, Agriculture
WWJ, Maxwell, News
WXYZ, Wolf, News
CKLW, Guy Nunn
WJBK, News, Reid
WCAR, News
WPON, Early Board, Sports

7:00—WJR, Dan Kirby
WWJ, Bob Maxwell
WXYZ, News, Wolf
CKLW, News, Toby David
WJBK, News Reid
WCAR, News, Allen
WPON, Early Bird Club

7:30—WJR, Music Hall
WWJ, Bob Maxwell
WXYZ, News, Wolf
CKLW, News, David
WJBK, News, Reid
WCAR, News

8:00—WJR, Jim Vinall
WWJ, News, Maxwell
WXYZ, News, Wolf
CKLW, Terrance O'Dell
WJBK, News, Reid
WCAR, News
WPON, World News

8:30—WJR, Music Hall
WWJ, Maxwell, News
WXYZ, F. Wolf
WJBK, News, Reid
WCAR, Allen T. Malone
WPON, Early Bird Club

9:00—WJR, Wm. Sheehan
WWJ, Minute Parade
WXYZ, Breakfast Club
CKLW, News, David
WJBK, News, George
WCAR, News, Martyn
WPON, News, Lewis

9:30—WJR, Jack Harris
CKLW, News
WJBK, Tom George

10:00—WJR, Arthur Godfrey
WWJ, My True Story
WXYZ, Herb "O." Anderson
CKLW, News, Homechats
WJBK, News, George
WCAR, News, M. D. Beall
WPON, America to Knees

10:30—WWJ, Bandstand
CKLW, News, Mary Morgan
WPON, Chuck Lewis

11:00—WJR, Arthur Godfrey
WWJ, NBC News
WXYZ, Paul Winter
CKLW, News
WJBK, News, Reid
WCAR, News, B. Martyn
WPON, Don Mackinnon

11:30—WJR, Time for Music
WWJ, Bandstand
WXYZ, Curtain Calls
CKLW, Robert Hurley
WJBK, Clark Reid

WEDNESDAY AFTERNOON

12:00—WJR, Jim Vinall
WWJ, News
WXYZ, Curtain Calls
CKLW, Grant, Livestock
WJBK, News, Tom George
WCAR, News, Bruce Martyn
WPON, World News

12:30—WJR, Time for Music
WWJ, Faye Elisabeth
WXYZ, News, Charm
CKLW, Bud Davies

12:45—WXYZ, Lady of Charm

1:00—WJR, Wendy Warren
WWJ, News, Mulholland
WXYZ, Sunshine Boys
CKLW, News
WJBK, Tom George
WPON, Chuck Lewis

1:30—WJR, Dr. Malone
WWJ, Fran Harris
WXYZ, News
CKLW, Gabriel Heatter

1:45—WJR, Nora Drake

2:00—WJR, Ma Perkins
WWJ, NBC News
CKLW, Austin Grant, Davies
WJBK, News, George
WCAR, Don Zee
WPON, Chuck Lewis

2:30—WJR, 2nd Mrs. Burton
WWJ, Mulholland, Harris
WXYZ, News, J. Slagle
CKLW, News
WCAR, Sports Parade
WPON, Don Zee

2:45—WJR, Nora Drake
WWJ, Fran Harris
WCAR, Truman Walrod

3:00—WJR, Pat Buttram
WWJ, 5-Star Matinee
WXYZ, McKenzie
WJBK, News, McLeod
WCAR, News

3:30—WJR, House Party
WWJ, Woman in House
WXYZ, News, McKenzie
CKLW, Eddie Chase

4:00—WJR, Bands, Ans. Man
WWJ, News, Confessions
WXYZ, Wattrick, Sports
CKLW, News
WCAR, News, Walrod
WJBK, News
WPON, Don Zee

4:30—WJR, Music Hall
WWJ, Jim Deland
WXYZ, News, McKenzie

5:00—WJR, Phil Lenhart
WWJ, News at 5
WXYZ, Wattrick, Sports
CKLW, Sports
WJBK, News, McLeod
WCAR, News
WPON, Music With Mason

5:30—WJR, Music Hall
WWJ, Jim Deland
WXYZ, News, McKenzie
CKLW, News, E. Chase
WJBK, Sports, McLeod

--Today's Television Programs--

TONIGHT'S TV HIGHLIGHTS

6:00—(7) Sports Focus. (9) Popeye. (4) News. (2) News.
6:10—(7) Sports. (2) Weather.
6:15—(7) News. (4) Weather. (2) News.
6:20—(4) Box Four.
6:30—(7) Cheyenne. (9) Headline. (4) Big Issue. (2) Name That Tune.
7:00—(9) Million Dollar Movie. (4) Festival of Stars. (2) Phil Silvers.
7:30—(7) Wyatt Earp. Deputy has trouble with Dodge City criminals. (4) Panic. Young doctor meets challenge when he answers emergency call. (2) Private Secretary.
8:00—(7) Broken Arrow. (4) Meet McGraw. McGraw finds missing "Good Doctor." (2) To Tell the Truth.
8:30—(7) Telephone Time. Greer Garson plays first woman juror in Wyoming. (9) Town Mayor. (4) Summer Show. Carefree son disrupts family when he returns home. (2) Spotlight Playhouse. Housewife puts escaped con Steve Cochran to work when he uses house as hideout.
9:00—(7) Frontier. Crazy outlaw has wierd death proposal. (9) Casey Clark. Country Music. (4) Nat King Cole. (2) $64,000 Question.
9:30—(7) Goldbergs. (4) The Whistler. Child's school report traps thief. (2) Highway Patrol. Isolated Lodge.
10:00—(7) Theater. Nurse hesitates to marry detective Macdonald Carey. (9) National News. (4) Rosemary Clooney. (2) Annapolis Men. "Under Fire."
10:10—(9) Weathervane.
10:15—(9) Theater 15.
10:30—(7) Dick Powell Theater. Marshal sets out to solve "A Very Old Murder." (9) Byline. Editor smashes smear mags. (4) Traffic Court. (2) Capt. David Grief. "Distress Signal."
11:00—(7) Soupy's On. (9) Million Dollar Mystery. Strangers blackmail businessman. (4) News. (2) (Color) News.
11:15—(4) Weather. (2) (Color) Miss Weather.
11:20—(4) Sports. (2) (Color) Sports Final.
11:25—(2) Nightwatch Theater. Joan Blondell in "Good Girls Go to Paris."
11:30—(7) 30 Minute Theater. "Trudy" believes in power of wishing. (4) Tonight's Spanish singer Marguerite Sierra.

WEDNESDAY MORNING

6:50—(2) Meditations. (4) Farm Report.
6:55—(2) On the Farm Front.
7:00—(2) Jimmy Dean. (4) Today.
7:45—(2) News.
8:00—(2) Captain Kangaroo. (7) Cartoon Carnival.
8:30—(7) The Little Rascals.
8:45—(2) Cartoon Classroom.
8:55—(4) Faye Elizabeth.
9:00—(2) Garry Moore. (4) Arlene Francis.
9:30—(2) Arthur Godfrey. (4) Treasure Hunt. (7) Our Friend Harry.
10:00—(4) The Price Is Right.
10:30—(2) Strike It Rich. (4) Truth or Consequences.
11:00—(2) Hotel Cosmopolitan. (4) Tic Tac Dough.
11:15—(2) Love of Life.
11:30—(2) Search for Tomorrow. (4) It Could Be You. (7) Robin & Rickey.
11:45—(2) Guiding Light.
11:55—(9) Billboard.

WEDNESDAY AFTERNOON

12:00—(2) (Color). Ladies Day. (4) Play to Win. (7) 12 o'clock Comics. (9) Swing Your Partner.
12:25—(4) Window Shopping.
12:30—(2) As the World Turns. (4) (Color) Club 60. (7) Erwins. (9) Corliss Archer.
1:00—(2) My Hero. (7) Lady of Charm. (9) Bill Kennedy Showtime.
1:30—(2) House Party. (4) Bride and Groom.
2:00—(2)—Big Payoff. (4) Matinee Theater. (7) My Little Margie.
2:30—(2) Verdict Is Yours. (7) Topper.
2:40—(9) Myrtle Labbitt.
2:55—(9) News.
3:00—(2) Brighter Day. (4) Queen for a Day. (7) American Bandstand. (9) Fun With Food.
3:15—(2) The Secret Storm.
3:30—(2) The Edge of Night. (9) Bugle Theater.
3:45—(4) Modern Romances.
4:00—(2) Susie. (4) I Married Joan. (9) Circle 9 Theater.
4:30—(2) Our Miss Books. (4) Romper Room. (7) Mickey's Record Room.
5:00—(2) The Early Show. (7) Mickey Mouse Club. (9) Dance Party.
5:30—(4) Range Rider.

2 River Runners Slated to Emerge From Gorge

TAOS, N.M. (AP)—Two Phoenix, Ariz., river runners were scheduled to emerge from the Rio Grande gorge, where six of their predecessors died, late today.

★ ★ ★

Although an airplane failed to spot them yesterday, there was no immediate concern for the safety of Jim Lindsey, 32, and Lou Bettis, 29. They entered the gorge Sunday morning.

The 60-mile trip through the rough rapids was planned to end at the Taos Junction bridge in the gorge, about 20 miles northwest of here.

★ ★ ★

So far as is known, the upper Rio Grande has never been successfully run, although six men have died trying. The two men are making the try on an inner-tube and plywood plank raft.

Vision changes more than any of the other senses during a person's life span, says the Better Vision Institute.

Youngest Barrymore Will Continue Tradition

By EARL WILSON

NEW YORK — Three-year-old John Barrymore 3rd gave me an exclusive interview after he arrived from Hollywood—but his doggone old parents kept interrupting us.

★ ★ ★



WILSON

Johnny and I managed to ignore them pretty well. He's a scene-stealer equal to his late grandfather. He has temper — and temperament — enough to continue the Barrymore tradition into 2,000 A.D.

For the truly precocious little redhead—whose intelligence has attracted the attention of Los Angeles universities — demanded one second after we met:

"What's that, a camera—what's the knob for? Take my picture!"

We discussed grave subjects — should he pose with his toy dog . . . or his toy lamb?

His dad, John Barrymore Jr., a modest chap, and his beautiful red-haired mother, Cara Williams, were under the impression they were being interviewed and kept trying to get a word in. Johnny showed them that was a preposterous idea.

★ ★ ★

"Did you get the picture? Is that a battery? Take my picture again!" He flung those in while Daddy was talking about "Never Love a Stranger" and Mommy was mentioning "The Helen Morgan Story."

"Let me open the camera!" interrupted Johnny once more.

Just then the baby-sitter arrived. Figuring out that he was going to be left home, young Barrymore set up a yowl that shivered the hotel building.

And as we left, Johnny flung the door open and was about to take after us.

"That's nothing for him," his father said. "Did you kiss him good night?" he asked Cara.

"I was lucky to get out of there with my life," she trembled . . . forecasting that the Battling Barrymores will never die.



BARRYMORES

THE MIDNIGHT EARL . . .

One of **Mickey Mantle's** secret troubles is that after making a bad golf shot, he swung his club angrily, hit himself and injured his shin . . . **Pat Boone's** brother Nick will be known as "Nick Todd" on records . . . **Perry Como** whipped the comics, now he has to beat the cowboys. His opening night competition will be a rodeo.

Count Mario Bandini's friends doubt he and Kim Novak will wed: "They love publicity more than each other" . . . Singer **Al Hibbler**, who's blind, has the lyrics whispered into his ear during a recording session . . . **Rocky Graziano's** being mentioned for a TV news and sports show.

TODAY'S BEST LAUGH: "Be grateful for Venetian blinds. If it wasn't for them it's be curtains for all of us," . . . That's earl, brother.

(Copyright, 1957)

Amvets Auxiliary Elects Officers

The Jimmy Dey Post 12 Amvets Women's Auxiliary has elected new officers.

Mrs. John Allen of 200 Marlborough Dr. was named president, and Mrs. Leland Hunt, 1168 James K Blvd., was elected the new first vice president.

Mrs. John Moss of 2997 Edgewater Dr., Waterford Township, was elected second vice president; Mrs. Roy Williams, 2385 Cheltingham St., West Bloomfield Township, secretary; Mrs. Arthur Torrey, 1081 Dover Rd., treasurer, and Mrs. Robert McKerricher, 1519 Grogan Rd., Bloomfield Hills, sergeant at arms.

New officers will be installed at the October meeting.

Cub Scouts Schedule Waterford Meeting

Cub Scout activities will get under way in Waterford Township with a pack meeting at 7:30 p.m. Wednesday, Sept. 18, at the Community Activities Center.

Eight and nine-year-old boys living in the Waterford Village and the new Schoolcraft school area, who are interested in becoming Cub Scouts, have been invited.

According to pack master Douglas Reick, all boys must be accompanied by either or both of their parents.

Decoration Day parade and picnic movies showing the local Cubs in action will be the principal form of entertainment, Reick said.

Landlocked Bolivia's first outlet to the sea will be 200-mile pipeline to carry oil through the giant Andes to the coast of Chile.

15th ANNIVERSARY SKATERS REUNION
for Alice and Tony Anselmy
All skaters from the old West Huron Rink and the New Rolladium.
Sept. 13, 8 - 11:45 P. M.
ROLLADIUM SKATING RINK
4475 W. Huron FE 5-3677

MUNTZ TV
SERVICE
On Easy Credit Terms
Member of Electronics Association
FE 4-1515
C & V ELECTRO MART
188 Oakland Open 'till 9
Open Mon., Thurs., Fri. & Sat. 'till 9

RCA COLOR TV
Sales and Service
SWEET'S RADIO-TV
Open Mon. & Fri. Night
422 W. Huron FE 4-1133

ARRIVING FROM HOLLAND THE END OF THIS WEEK
Dutch TULIP BULBS
50 VARIETIES IN MANY BEAUTIFUL COLORS
Also Available:
- Hyacinth
- Narcissus
- Domestic Tulips
- Candidum Lilies

TASKER'S
63 W. Huron St.
FE 5-6261

COLOR TV
Sales and Service
RCA and SYLVANIA
CONDON'S
Radio and TV Sales and Service
127 S. Parke, Cor. Auburn
FE 4-0736

HAMPTON SPECIALS
On General Electric, RCA Victor, Whirlpool, Philco, Sylvania, Easy.
GOOD T.V. SERVICE MEN
DO-IT-YOURSELF
Tube Tester, with expert advice.
RCA COLOR TV
Call Us—Free Home Trial.
PORTABLE TELEVISION
6 Makes—$89.95 Up
OPEN 'TIL 9:00
825 W. Huron FE 4-2525

Walt Disney's True Life Adventures

COMING-OUT PARTY



GATHERED EXPECTANTLY AROUND A TERMITE NEST, ANTEATERS, LIZARDS, BIRDS AND OTHER INSECT-EATING CREATURES WAIT FOR AN EVENT THAT PRECEDES THE RAINY SEASON....THE MOMENT WHEN THE WINGED TERMITES BREAK THROUGH AND ERUPT FROM THE TOP OF THE NEST.

© 1957 Walt Disney Productions World Rights Reserved

Distributed by King Features Syndicate. 9-10

ACROSS
1 Late actor, Humphrey —
7 He was a victim of —
13 Kitchen utensil
14 Small area
15 He was a — of New York City
16 Meal
17 Measures of cloth
18 Insert
20 Man's name
21 Condition
22 Got up
26 Little
31 Repulsive
32 Mountain — (comb. form)
33 Notion
34 Narrow inlets
35 His — was unexpectedly sudden
37 College officials
38 Hard, heavy durable wood
42 Winglike part
45 Fortification
46 Mimic
49 Billiard strokes
51 Bulks
53 Dinner —— of life
54 Persian princes
55 Withstand
56 Give

DOWN
1 Skeleton part
2 Jewel
3 Obtains
4 Blackbird
5 Emend
6 English river
7 Writer's mark
8 Mountain crests
9 Fiber knots
10 Fuel
11 Otherwise
12 Reprove
19 Symbol for samarium
22 Greedy
23 Be borne
24 Genus of true olives
25 Chair
27 Greater, quantity
28 Operatic solo
29 Gaunt
30 Privation
36 Son of Zeus (myth.)
37 Electrical machine
39 Assail
40 Natural power
41 Titled
42 Maple genus
43 Narrow way
44 Crafts
46 Bewildered
48 Essential being
50 Boundary (comb. form)
52 Oriental coin

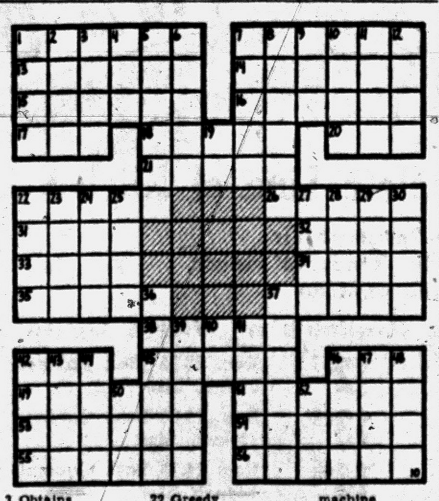

Syria Scores U.S. Warships

Says America Wages War of 'Cold Nerves' in Middle East

DAMASCUS, Syria (AP) — Syria charges U. S. warships are waging a war of nerves against this Middle East nation to create an excuse for American aggression.

A Syrian army spokesman claimed yesterday that five U.S. warships approached Syria's coast Sunday. He said two unidentified jet fighters flew over the port of Latakia yesterday.

The Syrian army is determined to "resist these provocations by cold nerves," he declared. He added that Syria so far had made no protest to Washington.

★ ★ ★

In Washington, a U. S. Navy spokesman denied that any American vessels are operating in the immediate vicinity of the Syrian coast. He said the bulk of the U. S. 6th Fleet is in the Aegean Sea between Greece and Turkey. This would be at least 500 miles from the Syrian coast.

The American official said some U. S. destroyers might have been cruising in the eastern Mediterranean in recent days, but he asserted none had been in sight of the Syrian coast.

Syria's charge was linked with Secretary of State Dulles' statement Saturday. Dulles reported on a White House conference in which President Eisenhower urged the Syrian people to act to ease the fear of Communist-inspired attacks by Syria on its neighbors.

"No sooner was the Dulles statement on Syria announced," the Syrian spokesman said, "than provocative, irritative operations were begun with the aim of stirring Syria into taking such measures as to be used as a pretext to launch aggression against her.

"Five U. S. warships yesterday approached the Syrian coast in a way that constitutes an open challenge and violates international protocol. Furthermore, two unidentified jet fighter planes today (Monday) flew at an extremely high altitude over Latakia port."

Coupled with the army spokesman's accusations were charges from the Syrian Foreign Ministry that the United States is interfering in Syria's domestic affairs and "preparing an atmosphere for anti-Syrian agression."

The ministry termed the U. S. statement an "open intervention in Syria's domestic affairs, thus flagrantly violating the U. N. Charter."

It denied U. S. charges that Syria's arms buildup exceeds the nation's defensive needs and said Syria "will never attack any sister Arab country."

Now Offering

Gregg Shorthand (Beginner)
Gregg Shorthand (Advanced)
Speedwriting Shorthand
Higher Accounting
Bookkeeping
Business-Administration
Exec. Secretarial
Clerk Typist
Comptometer
Calculator
Dictaphone

New Students Each Week

Day, Half Day and Evening School

VETERAN APPROVED

The Business Institute

7 W. Lawrence St.

Pontiac Ph. FE 2-3551

SEARS ROEBUCK AND CO.

HOMART HEATS ALL HOMES

GAS OIL COAL ELECTRICITY

THERE'S A HOMART HEATING SYSTEM FOR EVERY TYPE OF HOME

Gas, Oil Perimeter or Hot Water Systems



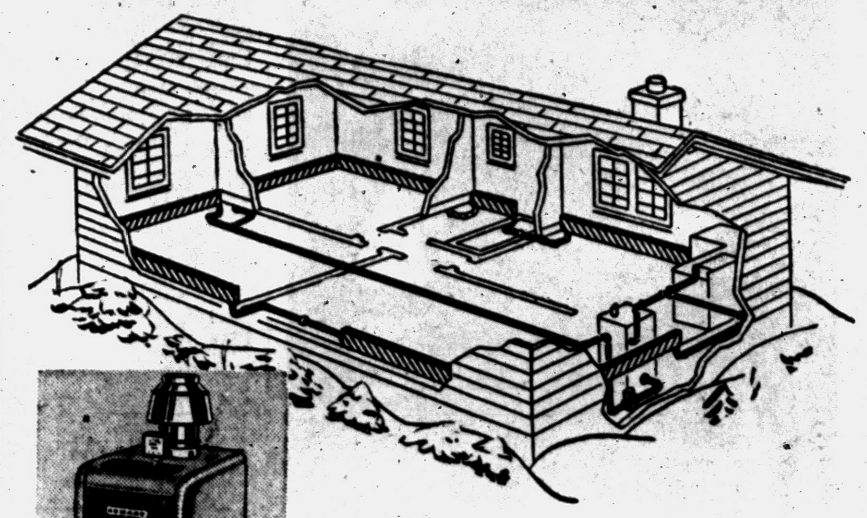

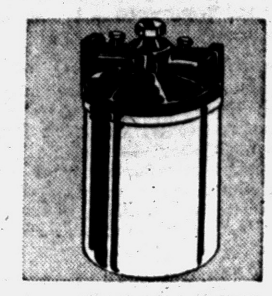

Oil Filter Prevents Nozzle Clogging

3¼-in. diam. **4.98**

Wood felt element and mesh screen prevent smallest particles and sludge from getting through.

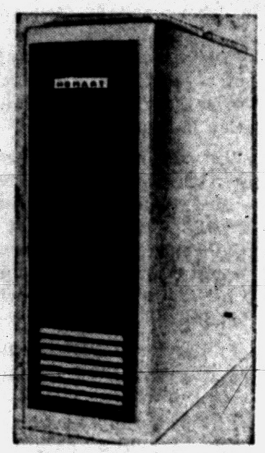

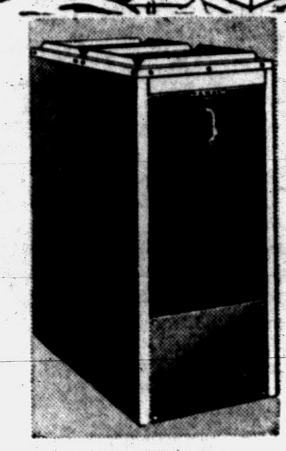

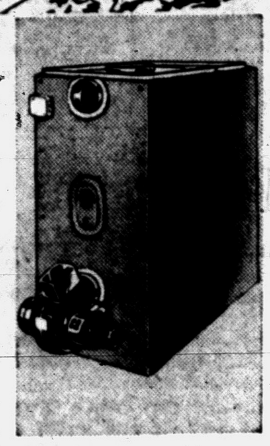

Homart Gas Fired Furnace

80,000 BTU's **$299**

✓ No Money Down on MCP*

You get our best furnace with filters, draft diverter, thermostat, automatic gas controls, fan and limit switch, 5 warm air runs and return air run. Approved by the AGA.

100,000 BTU	$320
125,000 BTU	$370
150,000 BTU	$339
200,000 BTU	$480

Forced Air Gas Furnace

90,000 BTU's **$254**

✓ No Money Down on MCP*

You get our standard furnace, filters, draft diverter, 5 warm air runs and return air run. Approved by the AGA.

With Thermotsat and Fan and Limit Control . . . $280

Homart Oil Fired Furnace

84,000 BTU's **$309**

✓ No Money Down on MCP*

✓ UL Listed

High efficiency, economical operation. Complete including jacket, burner, nozzle, plenum chambers, blower with filter, constant ignition primary control and draft regulator. Insulated to hold heat in.

HOMART Perimeter Systems Blanket your home in heat. You have "warm-wall" heating that shields your home from wintry blasts and heats it more economically. Whether your home is old, new or just under way it will pay you to find out the whole HOMART perimeter story! It can be adapted to your home. Come in today while these savings are in effect.



Homart Perimeter Gas Fired Boiler

4-Section **$219**

- "Hidden" Inconspicuous Heating
- Can Be Painted to Match Any Room
- Saves Space . . . Makes Rooms Larger
- No Dirt-Laden Air Currents

System includes boiler, thermostat, 220 sq. ft. radiant panel, pipe and fittings, automatic gas controls and hot water controls. AGA approved.

5-Section	$249
6-Section	$269
7-Section	$299
8-Section	$329
10-Section	$389

Radiant panel heating gives you the finest heating ever! Warm floors, a minimum of drafts and higher humidity combine to let you enjoy top comfort at lower thermostat settings. This means top economy. Come in today and find out how your home fits into the HOMART picture. There is an application to give your home better heat!

Heating Department, Perry St. Basement

*NO MONEY DOWN

UP TO 36 MONTHS TO PAY

MCP

Ask about Sears Modernizing Credit Plan . . . our long-term financing plan that's extra convenient for you.

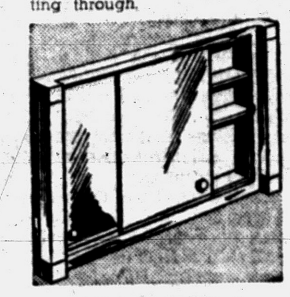

Fluorescent Light Medicine Cabinet

19x28½-in. **42.95** $5 DOWN

Mounts on wall or recessed. 2 plate - glass mirrors, 2 adjustable glass shelves. Convenient electrical outlet.



Exclusive Design Homart Toilet Seat

Plastic **9.95**

Special formula polystrene and lucite for extended life, long wear. Stainless steel hinges. Wide color selection.



Fully Automatic HOMART Humidifier

Only **13.95**

Fits all types of gravity and forced air furnaces. 12-inch pan, copper - plated fittings and tubing can't rust.

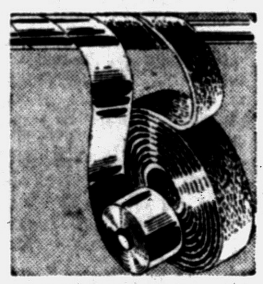

Fiberglas Tape Pipe Insulation

50-ft. **98¢**

Prevents heat loss on long pipe runs. Heavy fiberglas layer with aluminum outer cover. Easy to install yourself!

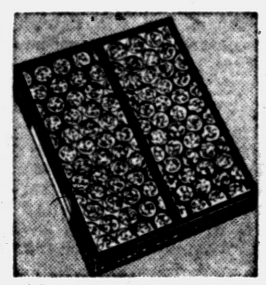

Homart Air Filters Change Regularly!

As Low As **63¢**

Traps air impurities in heating, cooling, ventilating systems. Don't let a clogged filter cut down efficiency!



Decorator-Designed Homart Thermostat

by Honeywell **13.70**

Paint it to match any room . . . looks like a million! Made and designed by experts to give you years of dependable service.

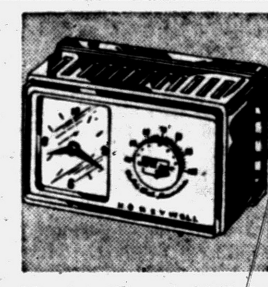

Homart Day 'n' Night Clock Thermostat

by Honeywell **34.50**

$3.50 DOWN

Lowers temperature at night, raises it in the morning. You sleep cool, wake up warm! Clock is easily removable.



HOMART Piston Type Pump Moves 400 GPH! **89.95** $5 DOWN

¼-HP Motor! Crankshaft and connecting rod run in constant oil bath for longer life. Stainless steel, piston rod for longer service. Equipped with 17-gal. rust resistant tank.

30-Gal. Tank, ¼ HP Motor 99.95



Cast Iron Cabinet Sink Outfit

Reg. 119.95 **$104** $5 DOWN

54-in. white acid and scratch-resistant sink. Roomy heavy gauge steel cabinet. Chromed brass faucet, strainer.

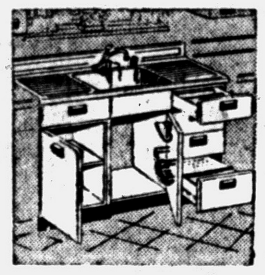

Best Steel Cabinet Sink Outfit

Reg. 145.95 **$130** $5 DOWN

54-inch. Acid - scratch - resistant enamel steel top. Single lever faucet, basket strainer, rinser spray.



Big 54-In. All-Steel Cabinet Sink Outfit

Reg. 84.95 **$72** $5 DOWN

Big 54-in. steel sink with lots of storage space; 2 drawers and 3 doors; double drainboard; vitreous enameled top. Heavy brass chrome-plated swing faucet and strainer; a fine sink priced low.

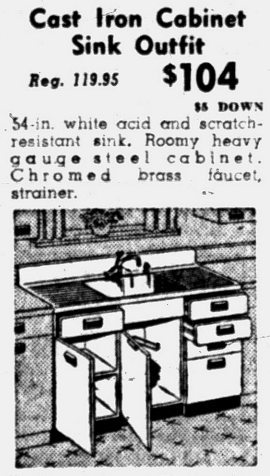

Cast Iron Cabinet Sink Outfit

Reg. 165.95 **$149** $5 DOWN

Deluxe features for so little! Acid, scratch - resistant white enamel cast iron top. Faucet, spray and strainer. 54-in.



Big 66-In. Steel Cabinet Sink

Reg. 129.95 **$119** $5 DOWN

Acid and scratch - resistant white vitreous enameled steel sink top. Swing spout faucet and strainers.



54-In. Steel Cabinet Sink Outfit for Less

Reg. 99.95 **$89** $5 DOWN

Lightweight yet sturdy white porcelain enameled steel sink resists acid, scratches. Double drainboard eases dishwashing. Plenty of storage room in cabinet. Chromed brass faucet, strainer.

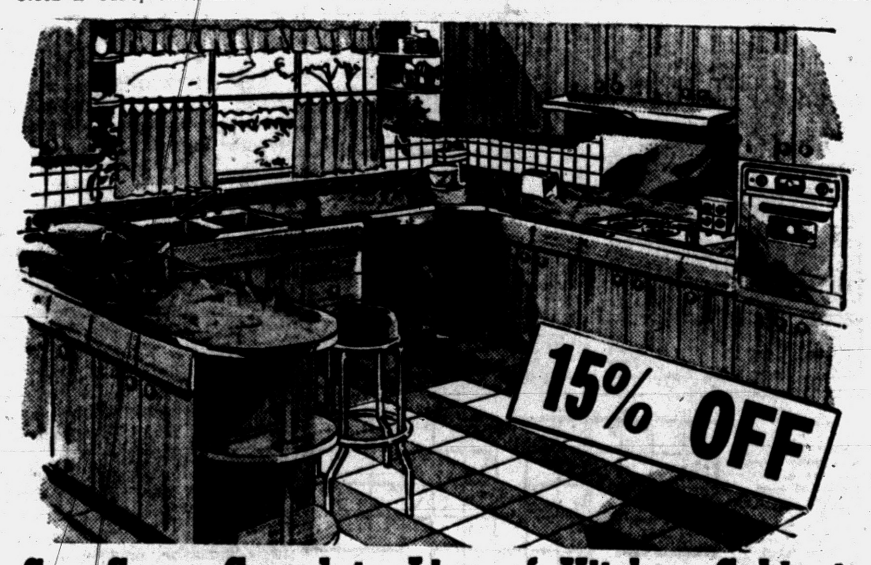

See Sears Complete Line of Kitchen Cabinets

✓ Warp, Moisture-Resistant Fir
✓ Easy to Assemble, Ready to Finish
✓ 12-Inch Base Unassembled

Reg. 19.95 **16.50**

Base Units Are Available in Widths Up to 30-In.

Reg. 14.75 Wall Cabinet, 12-Inch Size	12.53	Reg. 25.25 Sink Cabinet, 36-Inch Size	21.46
Reg. 15.75 Wall Cabinet, 15-Inch Size	13.38	Reg. 23.00 Base Cabinet, 15-Inch Size	19.05
Reg. 17.00 Wall Cabinet, 18-Inch Size	14.45	Reg. 24.75 Base Cabinet, 18-Inch Size	21.03
Reg. 19.75 Wall Cabinet, 21-Inch Size	16.78	Reg. 22.00 Wall Cabinet, 24-Inch Size	18.70

"Satisfaction guaranteed or your money back" SEARS 154 North Saginaw St. Phone FE 5-4171