The Weather
U. S. Weather Bureau Forecast
(Details on Page 2)

THREE COLORS

THE PONTIAC PRESS

Home Edition

117th YEAR ★ ★ ★ PONTIAC, MICHIGAN, THURSDAY, DECEMBER 24, 1959 UNITED PRESS INTERNATIONAL ASSOCIATED PRESS 5c

Miracle of the Madonna

It was foretold by the bearded prophets of old. A heavenly Messiah would come to offer a new kingdom that would be a sanctuary for mankind.

In the predictions of the prophets were neither the place nor the manner nor the day—or even the century of the coming.

But now, 1959 years ago, the hour of fulfillment was come. The instrument of the Lord God's beneficence was a virgin of Nazareth, a city of Galilee. And this was the manner of the miracle:

Espoused to Joseph, of the House of David, was the virgin and the virgin's name was Mary. To her God sent the angel Gabriel, who told her the Holy Ghost would come upon her and she would conceive and bring forth a son. And the son's name would be called Jesus, of whose kingdom there would be no end.

And so it was. Thus, it came to pass that when Mary was great with child a decree went out from Caesar Augustus that all the people must go to Jerusalem to be counted and taxed. So Joseph and Mary went up out of Nazareth. Amid a multitude from all about who flocked into Jerusalem.

There was no room at the inn for Joseph and Mary, whose time was nigh upon her. So they abode in a lowly manger and there Mary brought forth her firstborn son and wrapped him in swaddling clothes.

And the angel of the Lord appeared, and suddenly there was with the angel a multitude of the heavenly host praising God and saying:

Glory to God in the highest and on earth peace, good will toward men.

And thus came to pass the Miracle of the Madonna. And for all the years since, and to come, Christmas Day is a day of joy for the birth of the Prince of Peace.



Another Lonely Yule in Korea

Army Trying Its Best to Cheer Up Soldiers Stationed There

ON THE WESTERN FRONT, Korea (UPI) — American troops will spend another Christmas in Korea, halfway around the world from their homeland. But they are trying their best to make it as merry as possible this year.

Most of about 50,000 servicemen stationed in this country will feel lonesome being away from loved ones during the holiday season. But unlike other Christmases since war broke out in 1950, there are some who won't.

For the first time, some 192 officers and enlisted men will celebrate Christmas with their families in Korea. They are members of military advisory assistance groups who were permitted to bring in their families beginning last July.

For many other GIs who will have to spend lonesome holidays, the Army is trying hard to put them in a joyful yuletide spirit.

There will be religious services for men of all faiths in the 74 military chapels located throughout South Korea. They will include candlelight services for the Protestants and midnight masses for the Catholics.

Mail is being handled around the clock to assure that each serviceman receives his cards and presents from home before Christmas Day.

Mess sergeants are working on the usual service holiday dinner, featurng shrimp cocktail and roast young tom turkey.

Barracks, mess halls and other buildings are decked out with Christmas trees and decorations.

Preholiday Christmas and New Year parties are planned at service clubs throughout Korea—from a line company along the edge of the demilitarized zone, which separates South Korea from the Communist North, to the quartermaster group in the southernmost port city of Pusan.

Although no big-name entertainers will visit Korea this year, such persons as veteran comedian Roscoe Ates Los Angeles Dodgers' world series pinch-hit batting star Chuck Essegian, movie actress Anne Francis and Angie Dickinson will entertain troops here.

Judge Is Santa to Mother Held on Check Count

The pony-tailed mother of five arrested two days ago on a bad check charge will spend Christmas with her children, thanks to a Santa Claus in judge's robes.

Mrs. Betty Lou Zograph, 26, of Center Line, told police she wrote more than $500 in bogus checks so she could buy toys and clothes for her youngsters.

The merchandise was found jammed into the Detroit motel room where she and the children had been staying for three weeks until her arrest Tuesday.

"I knew they'd catch me," Mrs. Zograph said. "I just hoped it wouldn't be until after Christmas."

★ ★ ★

After the woman, expecting a sixth child in May, stood mute at her arraignment in the Southfield Municipal Court of Judge Clarence A. Reid, she was locked up in the Oakland County Jail.

Unable to post the $500 surety bond set by Reid, there seemed to be no hope she would be able to spend Christmas with her children.

After 33 hours behind bars, Mrs. Zograph was released yesterday at noon, on her pledge she will appear at an examination set for 9:30 a.m. Monday in Reid's court.

"I changed the surety bond to a personal bond," said Reid, "because we thought she should spend Christmas with her kids."

The Weather

Full U.S. Weather Bureau Report

PONTIAC AND VICINITY — Mostly cloudy with light snow and light freezing drizzle possible tonight. Christmas mostly cloudy. Low tonight 26. High tomorrow 34 with winds southeasterly 15-25 m. p. h.

Today in Pontiac

Lowest temperature preceding 8 a.m. 22.

At 8 a.m. Wind velocity 5 m. p. h. Direction—Southeast.

Sun sets Thursday at 5:04 p.m.
Sun rises Friday at 8 a.m.
Moon sets Thursday at 1:23 p.m.
Moon rises Friday at 2:52 a.m.

Downtown Temperatures

6 a.m.	22	11 a.m.	30
9 a.m.	24	12 m.	31
8 a.m.	24	1 p.m.	32
9 a.m.	26		
10 a.m.	29		

Wednesday in Pontiac
(As recorded downtown)

Highest temperature	26
Lowest temperature	17
Mean temperature	21.5
Weather—Cloudy.	

One Year Ago in Pontiac

Highest temperature	29
Lowest temperature	8
Mean temperature	18.5
Weather—Fair.	

Highest and Lowest Temperatures This Date in 86 Years

60 in 1893 -7 in 1924

Wednesday's Temperature Chart

Alpena	35	24	Marquette	26	24
Baltimore	27	17	Memphis	54	51
Bismarck	21	17	Miami Beach	75	69
Brownsville	79	54	Milwaukee	30	28
Buffalo	30	13	Minneapolis	29	23
Chicago	30	29	New Orleans	64	53
Cincinnati	34	31	New York	25	19
Cleveland	29	25	Omaha	34	28
Denver	53	32	Pellston	25	24
Detroit	29	25	Phoenix	63	54
Duluth	25	20	Pittsburgh	24	20
Fort Worth	51	45	St. Louis	45	39
Gd. Rapids	27	24	S. Francisco	55	51
Houghton	24	24	S. S. Marie	14	13
Jacksonville	57	49	Trav. City	27	23
Kansas City	43	35	Washington	29	22
Lansing	27	23	Seattle	49	42
Los Angeles	67	54	Tampa	70	59

Decked Out in Yuletide Best

Ardmore Street All Aglow

North Ardmore street is a little street with a big spirit at Christmas time.

This year, as usual, the two-block side street on Pontiac's east side is aglow with outdoor Christmas decorations.

Ardmore street is a block east of Sanford between East Pike and Michigan.

Police estimate that upwards of 1,000 cars drive slowly by each night. Traffic has been routed one-way north from Pike.

★ ★ ★

Most of the year North Ardmore street is an average residential street with modest, tidy homes.

At Christmas time it traditionally becomes a show place in Pontiac.

More than half the homes are decorated, about two dozen of them.

SANTAS BELLS

Mingled among the multi-colored lights are Santa Clauses and reindeer, angels and nativity scenes, tolling bells and messages of cheer.

Many of the displays are handmade, some requiring several months work.

For instance, Paul Lehigh, 42 N. Ardmore St., began his display in October, working on it during spare time and on the days he was laid off from his Fisher Body Division job because of the steel strike.

Highlighting the Lehigh display are two three-feet high plywood homes, one for Santa Claus and the other in gingerbread fashion. Plywood elves scamper across the Lehighs' front yard.

Lehigh and other North Ardmore street residents have captured prizes every year in the Christmas lighting contest which the Pontiac Area Junior Chamber of Commerce used to sponsor.

The contest is not being staged this year, but lack of competition doesn't seem to have discouraged North Ardmore street.

The street glitters and for those who take the traditional Christmas Eve tour of it, the familiar message shines out in large capital letters several times along the way:

"MERRY CHRISTMAS."



Pontiac Press Photos

BEST WISHES — Multi-colored candles fill the windows at 86-88 N. Ardmore St., home of Mr. and Mrs. Daniel J. Miller. Above the porch, the second story window appears to be of stained glass. A bright message gleams through the night—"Best Wishes."



ANGELS AND EVERGREEN — A close-up shows the central attraction in the display at 70 N. Ardmore St., home of Mr. and Mrs. Harold Wesley. Bathed in a white spotlight, the red-cheeked angels are surrounded by a glittering array of colored lights and evergreen boughs.



SANTA'S HOME — It's the North Pole domicile of Santa Claus at 42 N. Ardmore St., as the flag proclaims above the home of Mr. and Mrs. Paul Lehigh. Santa's house is at the right, a gingerbread house at the left. A troop of elves cavort across the Lehighs' snow-topped yard.

Condition of Crash Victim Still Serious

Cyrus W. Osborn, 18, 125 Martell Dr., Bloomfield Hills, was still unconscious today in Mount Carmel Mercy Hospital, Detroit, two days after his car crashed on the Lodge expressway in Detroit.

The youth suffered head injuries, cuts on both legs and the chest and possible internal injuries when his car crashed into a utility pole just off the expressway and flipped over several times.

★ ★ ★

The hospital listed his condition as continued "serious" today.

The larger hospitals have as many as 200 different kinds of jobs and job classifications.

Sign No. 1 Draftee

SAN FRANCISCO (AP)—The San Francisco 49ers Wednesday signed their No. 1 draft choice, end Monte Stickles of Notre Dame.

★ ★ ★

He accepted the National Football League contract thus turning down the Los Angeles Chargers of the American Football League who also wanted him.

Out to Protect Drivers, Record

Deputies, State Police in All-Out Effort to Cut Holiday Traffic Deaths

Sheriff's deputies and State Police said today they plan to go all out to protect Oakland County's finest traffic record in years during the holiday season.

Christmas traditionally has the worst death record of any holiday in Michigan. And the New Year's Holiday isn't far behind.

While the rest of the state shows an upward trend in traffic fatalities for 1959, Oakland has seen a decline throughout the year.

Since the war the lowest county traffic death toll was the 88 in 1949. Last year 96 were fatally injured. This was the first time since 1949 that the figure fell below 100.

★ ★ ★

So far this year there have been 75 traffic deaths in Oakland. At this time last year there were 92.

All available state troopers will work 10-hour shifts from Thursday noon to midnight Sunday over both the Christmas and New Year's holidays, according to Sgt. Mike Ahlgrim, Pontiac Post commander.

Every sheriff's patrol car available will be pressed into use, said Sheriff Frank Irons. Deputies holding desk jobs will be freed for highway patrol as a blanket of police vigilance descends on county roads.

The Day in Birmingham

New Hi-Y Club to 'Adopt' an Area Orphans Home

BIRMINGHAM — The newly organized Hi-Y Club for teen-age boys at Bloomfield Hills High School is planning to "adopt" an orphans' home in the area.

★ ★ ★

Members will visit an orphanage every week, bringing gifts and helping as recreation leaders, according to Michael Zweig of the club.

Another plan to push the March of Dimes drive over the top at the school is also being readied.

The club, affiliated with the YMCA, is the first association of this type for teen-agers at Bloomfield Hills High, he said.

Membership is open to all boys of the school.

★ ★ ★

The purpose of the club is to have organized recreation and dances, Zweig said.

This winter the boys will meet every Monday evening to play basketball.

Officers of the new club are Richard Ford, president; Rowe Balmer, vice president; Bruce Geyman, treasurer, and Howard Schunemen, secretary.

The Birmingham - Troy Republican Women's Club will meet Jan. 12 at 1 p.m., with the Bloomfield Hills Republican Women's Club at Showcase, Inc.

Dr. John Dempsey, professor of political science at the University of Detroit, will be the guest speaker.

Officers of the club are Mrs. Allen Strom, president; Mrs. Stewart Loud, vice president; Mrs. LeGrand Terry, secretary, and Mrs. Theodore Will, treasurer.

Women residing within the city limits of Birmingham or Troy are eligible for membership.

Carolyn Crowned Queen of Pontiac for Christmas

Carolyn Carr is Pontiac's Christmas Queen.

The title and a delicate floral crown brought a smile of pleasure from the 11-year-old leukemia victim who maintained her slim grasp on life today at St. Joseph Mercy Hospital.

The honor came from the Pontiac Boys' Club, which is a good friend of Carolyn.

The club had named a younger sister, Donna Carr, its queen in 1956 and the youngest of the seven Carr children, Cindy, 3, as queen last year.

"Carolyn had always wanted to be a Boy's Club queen," said her mother, Mrs. Dolores Carr, 54 N. Jessie St. "But she was too old to qualify."

"Last night, the club's director, Cressy B. Larson, brought the floral crown to the hospital room where Carolyn has lain in critical condition since Monday.

In an oxygen tent, she couldn't wear it. But she held it in her hands and smiled when her mother told her the news.

Larson said the boys at the club had been planning to serenade Carolyn at home with Christmas carols Christmas Eve.

But the sudden crisis in her 14-month illness put an end to this plan.

Acting Postmaster Robert C. Miller said more than 2,000 Christmas cards have been sent to the Carr home by special delivery since Monday, when public attention was called to the dying girl's desire to receive some.

The cards are stacked in the hospital room.

A dozen of the cards are pinned up on the wall at the foot of the girl's bed. Her mother shows her others a couple at a time.

Mrs. Carr and Carolyn's father, Earl B. Carr, a Pontiac Motor Division employe, hoped their daughter would live to see Christmas Day.

"Several times last night, I feared the end was coming," said Mrs. Carr, "But each time she managed somehow to pull through."

Because of her illness, Carolyn had her family Christmas early this year.

★ ★ ★

But the many small gifts which a generous public has sent to the girl this week are coming in handy now, Mrs. Carr said.

"I'm able to give her one, once or twice a day," she explained.

With their fingers crossed, the Carrs are saving some of Carolyn's gifts for Christmas Day.

Germany Admits Smuggling Done by Truck Drivers

AACHEN, Germany (UPI) — Smuggling across the German border isn't what it used to be, but customs officials still have plenty of headaches.

Today's smuggler is more likely to be the driver for a reputable firm than a professional criminal, as was the case 10 years ago, when the German-Belgian border near Aachen used to be the scene of spectacular gun battles and chases between police and smugglers.

Yuletide Slumber Binge Alarms Waker-Upper

NEW YORK (AP)—A professional waker-upper who has been getting bleary-eyed New Yorkers out of bed for 20 years says this time of year is the worst.

Cold weather and Christmas drinking are blamed for keeping them in the sack.

Mary Woody, one of a dozen employes of Western Union's Wake-Up Service, says her cheery telephone greeting—"Good morning; time to get up"—often is met with silence, snarls and curses or a banging receiver.

WEDNESDAY TERRIBLE

The wake-up expert said Wednesday was her worst day in 10 months. "We just couldn't get some people out of bed," she said.

"One guy who was supposed to be up at 7:30 a.m. didn't answer his phone until 9 o'clock. Some people even denied they had requested to be called.

"You have lots of drinking and Christmas parties and people hate to get up during these dark and cold mornings.

"Sometimes they get mad at me. They curse and say I have some nerve calling them at this hour."

★ ★ ★

How does she know the client won't go back to sleep?

Mrs. Woody said she sometimes has to talk a long time—even sing—to be sure the heavy sleepers are really awake. Often she calls them again.

Her clients include doctors, nurses or patients taking medicine; teachers, actors, or businessmen about to catch a train or a ship.

★ ★ ★

It costs $1.05 (plus 13 cents tax) to be awakened. One school teacher ran up a $2,000 bill in get-out-of bed calls because she was immune to alarm clocks.

"Doctors say that certain people get used to the sound of alarm clocks," says Mrs. Woody, "but the telephone call has an emergency association."

What awakens Mrs. Woody? An alarm clock.

Cheap Insurance Way They Figure

PLAINFIELD, N.J. (AP)—Maurice S. Mandell and his wife have taken out what they call "a cheap insurance policy" that cost about $100 a person for themselves and four children.

They had a 10 by 11-foot atomic fallout shelter built into a corner of their basement.

★ ★ ★

"It gives us a greater sense of security," says Mrs. Mandell. Her family moved here two years ago from Ohio where, she said, there's little thought of atomic warfare.

May Race at Site of Army-Navy Game

PHILADELPHIA — Philadelphia Stadium, known throughout the country as the site of the Army-Navy football game, may be converted to a part-time harness race track.

Mayor Richardson Dilworth said yesterday he was making the city-owned stadium available to any group that wants to sponsor races there.

First, said Dilworth, the group must pay the cost of alterations—which he estimated at two million dollars—to convert the 100,000-seat stadium for racing use. Second, he said, the alterations must be such as not to interfere with the Army-Navy game.

Roberts to Debate Swainson on TV

Television viewers in the Pontiac-Detroit area will have an opportunity Sunday at noon to hear Rep. Farrell E. Roberts (R-West Bloomfield Township) and Democratic Lt. Gov. John B. Swainson discuss the future of Michigan.

On the "Detroit Speaks" program at noon (WJBK-Channel 2), Roberts and Swainson will discuss the just concluded 1959 legislative session and also make predictions of what's ahead in the coming session which will open Jan. 13.

Dr. John Dempsey will be moderator.

One Mother Has Faith in Santa

AKRON, Ohio (AP)—For seven years a mysterious man has been playing Santa to Helen Arnold and her nine children.

It started in 1953 when Mrs. Arnold was wandering in a department store worrying over how she could make $37 cover the needs of all her children. Someone pressed something into her hand. A man's voice said, "Buy something nice for the kids."

★ ★ ★

In her hand was a $20 bill. She did not see the giver.

Mrs. Arnold wrote a letter to the Akron Beacon Journal thanking the mysterious stranger. She signed it "Grateful Mother."

Every year since then the mysterious stranger has sent a gift for "Grateful Mother" to the Beacon Journal. A reporter takes the money to Mrs. Arnold, whose husband is in Ohio Penitentiary serving a sentence for grand larceny. The family has been getting public aid.

★ ★ ★

The mysterious stranger's gifts have totaled $1,390. This year's was the largest. The envelope opened at the Beacon Journal contained seven $50 bills.

Chief Issues Warning

Avoid Fires Over Holiday

Pontiac Fire Chief James R. White today warned families to be "extra careful and take measures to prevent holiday fires."

★ ★ ★

He warned against smoking, or lighting matches, candles, or any other source of flame near Christmas trees or decorations.

"Don't let wrappings accumulate in the house. Guard against flying sparks from a fireplace and check frayed electrical cords," he said, "These are major causes of holiday fires."

He said parents should be sure that toys and clothing, such as cowboy suits given to children, should be of noninflammable or fireproofed material.

★ ★ ★

"Don't set up electric trains or spirit-fueled toys under the tree, and keep lighters, candles, and matches out of the reach of children," he added.

"And above all, if fire should break out, don't try to fight it yourself.

"First get your family out of the house, then call the fire department before trying to fight the fire yourself," Chief White said.

Brandt Thinks Giants Profited From Deals

OMAHA (AP) — Jackie Brandt says he thinks San Francisco's trades with Baltimore and St. Louis will make the Giants a National League champion or contender for several years to come.

★ ★ ★

Brandt, an outfielder and third baseman, was one of the Giants traded to Baltimore for left-handed pitcher Billy O'Dell and relief pitcher Billy Loes.

★ ★ ★

Brandt labeled that trade as no surprise to him. He said he figured he would be trade bait when the Giants decided last season to make an outfielder out of Orlando Cepeda.

SIMMS
CLOSE TONITE
(Christmas Eve.)
at 7 pm.



During this Holiday Season SIMMS wishes to extend to our neighbors and customers a full measure of health and happiness to YOU AND YOUR FAMILY!

SIMMS
SATURDAY
STORE HOURS
9 a.m. to 10 p.m.

Bring in Your
CHRISTMAS
Movies & Snaps
Saturday or Monday
for Extra
FAST
DEVELOPING & PRINTS
Save at SIMMS on
COLOR
PROCESSING



—Both—
MOVIES
(8mm Roll)
—and—
SLIDES
(Roll of 20)
All KODACHROME Film
Regular $1.75 Work
Mailed Direct to Your Home



1.19 Per Roll

Why Pay More?



MAGAZINE Load
8mm MOVIES
PROCESSING
$1.40 List—NOW
99¢

36 Exposure 35mm
COLOR SLIDES
PROCESSING
$2.90 List—NOW
1.99

Yes! We Still Offer Genuine
EASTMAN DEVELOPING
At Our DISCOUNT PRICES

Bring Your Christmas
KODACOLOR Rolls
to SIMMS for Finest
COLOR PRINTS



FREE 4x6 Inch
Full Color
ENLARGEMENT
—With Color Film Brought In for Developing
LIMITED TIME ONLY
Regular 69c Jumbo 4x6 inch enlargement with every roll . . . you pick picture to be enlarged at no extra charge. Hurry in!

F-a-s-t-e-s-t
BLACK and WHITE
Photo Service
See your snapshots sooner when Simms prints and develops 'em!
Why Pay 7c to 10c
LIFETIME FADEPROOF
Photo Prints
Enlarged to SUPER SIZE
5c Each
Compare This LOW PRICE
Guaranteed none better anywhere! Automatic electric-eye assures best possible prints. All prints DATED & DECKLE-EDGE.

SIMMS BROTHERS
98 N. Saginaw —Main Floor

The Weather
U.S. Weather Bureau Forecast
Cloudy, light snow.
(Details Page 2)

THE PONTIAC PRESS

Home Edition

117th YEAR ★ ★ ★ PONTIAC, MICHIGAN, THURSDAY, DECEMBER 24, 1959—38 PAGES UNITED PRESS INTERNATIONAL ASSOCIATED PRESS 5¢

'Not a Creature Was Stirring'

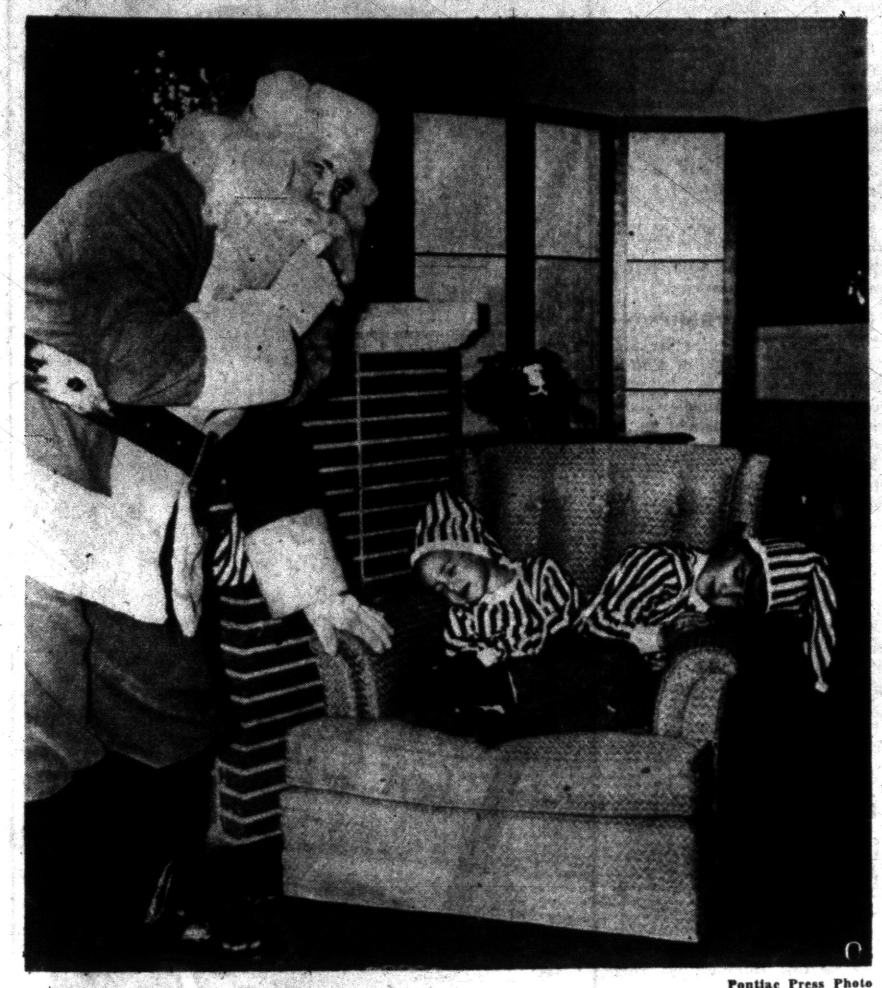

Pontiac Press Photo

SH-H-H, NO PEEKING — Tonight's the big night, when Santa Claus makes his rounds distributing gifts to children throughout the land. Here he comes upon two little sisters who succumbed to sleep while awaiting his arrival. They are Susan, 2, and Martha, 6, daughters of Mr. and Mrs. Don G. Pixley of 140 Drace St., Rochester.

Seek Escalator Hike

Court to Get Steel Wage Plea

Let's Not Merely Coexist, Ike Urges America

Be Partners and Help the Needy, He Pleads in His Yule Message

WASHINGTON (AP)—Mankind needs an open and peaceful partnership instead of a bare coexistence, President Eisenhower has told the world in his annual Christmas message.

The best way America can contribute to such a goal, he said, is to give needy nations the right sort of spirit.

★ ★ ★

The President delivered his message of peace and good will Wednesday at ceremonies opening the annual Christmas pageant of peace.

As part of the observance, he pressed a switch illuminating the nation's Christmas tree in a park adjoining the White House grounds.

The program was broadcast by television and radio. Speaking 18 hours after his return trip that took him to Africa, Asia and Europe, Eisenhower addressed his remarks to his fellow countrymen and "workers for a just peace wherever you may be in the world, whatever your race or flag or tongue or creed."

SCORNS CONFLICT

The President said "our concept of the good life for humanity does not require an inevitable conflict between peoples and systems — in which one must triumph over the other. Nor does it offer merely a bare coexistence as a satisfactory state for mankind.

"After all, an uneasy coexistence can be as barren and sterile, joyless and stale a life for human beings as the coexistence of cellmates in a penitentiary or labor camp."

Eisenhower said the leaders and the "humble men and women" with whom he talked during his tour share a common faith that America will help lead the way toward a just peace.

★ ★ ★

"They understand that we look an work toward the day when there can be open and peaceful partnership — communication — interchange of goods and ideas between all peoples; toward the day when each people will make its maximum contribution toward the progress and prosperity of the world," he added.

The lands he visited, he said, seemed united on these three points: their friendship for America and Americans; their fervent hope for betterment of themselves and their children; and their deep-seated hunger for peace in freedom.

America's best interests, he said, require continued financial investment in and aid to underdeveloped nations. All other free nations must be persuaded to join in such efforts to the limit of their ability, he added.

6th Set of Twins Born to Mom, 38 —Odds Fantastic

ROCHESTER, N.Y. (AP) — A 38-year-old mother has given birth to her sixth set of twins.

The odds against such an occurance, described as a mathematical improbability, are 433,626,201,009 to 1.

But Mrs. Ernest Kittelberger defied the odds and delivered Gerald and Darryl at the hospital Monday. Gerald weighed 6 pounds, 3 ounces; Darryl, 6 pounds, 11 ounces.

The first set of twins born to Mrs. Kittleberger, a Negro, in 1942, died shortly after birth as did two other sets.

★ ★ ★

Fred and Pamela will observe their 10th birthdays Friday. Gary and Barry are 4.

There was no history of twins on his side of the family, her husband said. He's a factory worker.

Slugged Grocer Listed as 'Fair'

Robbery - Beating at City Store Was 2nd in 10 Days

An elderly Pontiac grocer, victim of armed bandits twice in 10 days, was in fair condition at St Joseph Mercy Hospital today.

John Mekras, 72, was slugged and robbed of $200 shortly past noon yesterday by two bandits. Merkas told Pontiac police he was alone when two men came into the store, John's Grocery, 510 S. Paddock St.

One of the robbers grabbed him from behind, Merkas said, and when he started to struggle, he was slugged over the head with what he described as a "blunt instrument."

The bandits scooped up the $200 in bills from the cash register and fled in a black 1952 Pontiac. Mekras was taken to the hospital with a severe head cut.

★ ★ ★

His wife, Eva, 62, collapsed upon learning of the holdup. She was treated at St. Joseph Mercy Hospital and released. The couple lives above the store.

Mekras was held up at gunpoint Dec. 13 as he prepared to close his store. He lunged at the lone bandit with a butcher knife, and the gunman hit him with the butt of his revolver.

The gunman fled empty-handed. Mekras was treated at that time for head injuries at St. Joseph Mercy Hospital.

Novel Gift: Arm, Leg

DALLAS, Tex. (UPI)—Ruben Goldstein, known as "Uncle Joe the Pawnbroker," has artificial limbs spread across the front of his store with the sign: "Christmas special. Arms and legs $5 each."

Here's the Solution



AP Wirephoto

AW, GEE DAD — If you can't keep the tot away from the Christmas tree, then keep the Christmas tree away from the tot. This is the shrewd philosophy of Air Force Sgt. and Mrs. Morris T. Bancroft of McConnell Air Force Base near Wichita, Kan. Fourteen-month-old David seems a little disappointed, but his parents feel that's better than his being as full of tinsel as the tree.

Counsel Also Will Request Retroactivity

No Progress in Talks —Ike Is Given Briefing on Long Stalemate

PITTSBURGH, Pa. (AP) — The United Steelworkers are going to court to try to get a four-cent-an-hour cost-of-living wage increase.

The union's general counsel, Arthur J. Goldberg, said Wednesday the USW would ask U.S. District Court here today to order the pay hike, effective in January.

The nation's half-million basic steel workers were on strike 116 days until Nov. 7. A Taft-Hartley court injunction sent them back to the mills for 80 days under terms of their old contract.

Goldberg contends the workers are entitled to cost-of-living hikes under the old contract because of a change in the government's consumer price index for November.

He also said he will ask that first-year benefits under any new contract be made retroactive to Nov. 7.

★ ★ ★

The steel industry has disputed the union contentions about cost-of-living and retroactivity. When Judge Herbert P. Sorg issued the Taft-Hartley injunction here last October, he reserved decision on both these matters.

NO PROGRESS

Union and industry negotiators met with federal mediators in Washington Wednesday in a continuation of attempts to reach agreement on a new contract. Mediators reported no progress and recessed the talks to Sunday when company-by-company talks are slated to get under way throughout the nation.

Federal officials briefed President Eisenhower Wednesday on steel developments during his 19-day good will overseas trip.

The White House made no announcement whether the President plans any further action to break the steel stalemate.

★ ★ ★

The 80-day Taft-Hartley period expires Jan. 26. If no new contract is agreed upon by that time, the union would be free to strike again.

★ ★ ★

Under the Taft-Hartley Act, the National Labor Relations Board is required to conduct a secret vote among union members on management's latest proposal.

The results of the balloting are merely advisory and do not mean mandatory acceptance of management's proposal.

The NLRB said it will conduct the vote on Jan. 11-13. Industry calculates its last offer would give workers 30 cents an hour more in wages and fringe benefits over three years.

★ ★ ★

USW President David J. McDonald said the union's own secret ballot among some of its members indicates the workers will vote heavily to reject the industry offer.

Chicago Gets Seven Inches

Most of Midwest Under Snow

By The Associated Press

A blanket of white covered wide areas in the northern half of the country today in the wake of pre-Christmas snow storms that hammered the East and Midwest.

The heaviest snowfalls of the season hit the Midwest Wednesday, dumping up to a foot and more of snow from the northern plains to the Great Lakes.

The storm, of the same pattern that whipped the Northeast Monday and Tuesday, disrupted transportation, discouraged holiday motor travel and inconvenienced millions. The blowing, drifting snow added to the woes of last-minute Christmas shoppers.

The storms took a heavy death toll. Most of the 38 deaths reported were in traffic accidents on snow-covered highways or from heart attacks due to over-exertion while shoveling snow.

At least 23 persons died in the Eastern storms. In Wisconsin, where snow piled up to more than a foot in many areas, 10 deaths were blamed on the storm. Chicago, which was hit by more than 7 inches of snow, reported five storm deaths.

The snow in the Midwest lashed by gusty winds which built huge drifts in many areas, lost much of its power during the early morning. Driving conditions still were hazardous from northern Illinois and northern Indiana northward.

Snow fell during the night from North Dakota and northeastern South Dakota across Minnesota into the upper Great Lakes. Freezing rain accompanied the snow near the southern end of Lake Michigan and central Indiana.

★ ★ ★

The snow was expected to continue in the upper Mississippi Valley through the Great Lakes region and into parts of the Middle Atlantic states and North Carolina during the afternoon.

For Christmas, the Weather Bureau expects snow flurries or rain for the northern half of the country and cloudy skies for most of the country.

★ ★ ★

Temperatures ranged from zero in Vermont and New Hampshire to the 20s and 30s in the central part of the country. Outside the snow zones, readings were in the 40s and 50s along the West Coast and the south central section and in the 60s and 70s in central and southern Florida.

No Paper Tomorrow

In order that its employes may spend Christmas at home with their families, The Pontiac Press will not publish a paper tomorrow. Regular publication will be resumed Saturday.

Christmas Editorial

A special Christmas editorial appears today on page six. The message has been written for The Press by Dr. Milton H. Bank, pastor of Central Methodist Church.

4 Rescue Waterford Man From Frigid Cass Lake

Four men today were credited with saving the life of a Waterford Township man who crashed through the ice in a Cass Lake cove last night while skating with his wife.

Pierre Dietrichstein, 32, of 3730 Grove Rd., was rescued after 20 minutes in the freezing waters. Two previous attempts to reach him, 150 feet of shore failed.

Mrs. Dietrichstein's frantic cries for help summoned Howard C. Mudge Jr., 1321 Grinnell St.

Mudge found two ladders alongside a house. He tried sliding them to the drowning man, but breaking ice thwarted his attempts.

With assistance from his father, Howard C. Mudge, and his cousin, Fred Morin of Detroit, they added a long board to the ladders.

★ ★ ★

"He was still too far out," said Mudge, "so I got my row boat. Fred got in and I pushed him across the ice. It was cracking all around us. Then the boat reached open water."

Morin reached Dietrichstein and pulled him into the boat.

★ ★ ★

Carl Woods, 1327 Grinnell St., helped the senior Mudge slide the row boat and its two occupants back to shore.

Numb and shivering, Dietrichstein required no medical treatment.

In Today's Press

Christmas Cartoon	13
Comics	30
County News	11
Editorials	6
Markets	34
Obituaries	7
Sports	20-23
Theaters	24-25
TV & Radio Programs	37
Wilson, Earl	37
Women's Pages	14-18

Lord Halifax, Ex-Envoy to U.S., Dies at Home



LORD HALIFAX

YORK, England (AP) — Lord Halifax died at his country home in Yorkshire Wednesday night. The gaunt, shy British statesman who helped swing the might of the United States against Nazi Germany in World War II was 78.

Former viceroy to India, foreign secretary and wartime British ambassador to Washington, Halifax had been bedfast two days with a chest complaint. His son and heir, Lord Irwin, said his father "was just completely worn out."

In Washington, Acting Secretary of State Douglas Dillon paid tribute to the wartime ambassador.

"He was ever a staunch friend of this country," said Dillon, "and during his years of public life contributed greatly to the strengthening of Anglo-American relations."

★ ★ ★

In London British Foreign Secretary Selwyn Lloyd said Halifax had adorned all of his public offices with "his integrity, his idealism and his ability."

A conservative, deeply religious man once called an appeaser of Hitler for his association with the Munich peace policy of Prime Minister Neville Chamberlain, Halifax went on to serve Winston Churchill's campaign that triumphed over the Axis powers.

Halifax declared defiantly in 1940: "We shall not stop fighting till freedom, for ourselves and others, is assured."

He went to the United States in 1941 as ambassador. His mission was to persuade Americans, then on the sidelines, to swing their sympathies toward Britain, fighting alone against Hitler.

★ ★ ★

Halifax paid his own private price in the war. His second son, Peter, was killed in action in North Africa. His third son, The Hon. Richard Wood, now minister of power, lost both his legs in Libya.

Easy on Sailor Santa

ALAMEDA, Calif. (UPI)—Police decided yesterday to overlook a department store's complaint that a Santa Claus was obstructing the sidewalk. Officers learned that Navy Airman Peter R. Salveson, was playing the Santa role without pay on a three-day leave.

You Can Stop Dreaming of a White Christmas

'Twill be a Christmas Eve with occasional light snow possibly mixed with light freezing drizzle, the weatherman forecasts.

Less than an inch of new snow is likely to fall on the eve of Santa's arrival. The mercury will dip to a low of 26 tonight. Mostly cloudy and little temperature change is the outlook for Christmas Day with an expected high of 33.

The U. S. Weather Bureau said today that no snow was expected to fall in the state Friday.

★ ★ ★

No great temperature changes are expected, although slightly warmer weather is likely about Friday and Saturday, followed by a slight cooling trend Sunday and Monday. Precipitation will total one to three tenths of an inch in diminishing snow tonight and possibly again about Monday.

★ ★ ★

Morning winds recorded southeasterly at three to eight miles an hour will become 15-25 miles.

The lowest temperature preceding 8 a.m. was recorded at 22 degrees. At 1 p.m. the thermometer read 32.

Harvey Lodge, Arthur Law 'En Garde'

Lawmakers Dispute State Tax Future

By GEORGE T. TRUMBULL JR.

Political wrangling may have taken a holiday in Lansing, but in Pontiac two chief lawmakers continued to cross words over what's ahead for Michigan next year.

Sen. L. Harvey Lodge—Oakland County's Republican voice in the State Senate—predicted a status quo until voters next November decide for themselves how the state's money problems should be solved.

Pontiac State Rep. Arthur J. Law, a Democrat, said he and his party won't be satisfied "to keep our heads in the sky like the Republicans thinking people will vote an increase in consumer taxes."

He said he will again propose his personal income "piggyback" bill, probably as soon as the Legislature returns Jan. 13. Law's first one died in the midst of the 1959 session's 175-day stalemate.

★ ★ ★

While Lodge and Law differed on the 1960 outlook, Michigan had a new revenue package, neatly wrapped and signed into law by Gov. Williams.



SEN. LODGE

But the governor called the 87 million dollar temporary relief tax package "miserable, inadequate and unfair." And State Treasurer Sanford A. Brown said the state is moving along with many unpaid bills.

Although Lodge voted against liquidation of the 40 million dollar Veterans Trust Fund (market value)—"because I had pledged veterans I would defend it"—he did vote for the so-called package of nuisance taxes and the hike in the corporation franchise tax.

NO JUSTICE

Law voted against all the measures, saying "there was no attempt for justice in the thing."

It was virtually certain two or more proposals on income or increased sales taxes would be on the ballot next November when voters can tell lawmakers what kind of taxes to pass.

"Passage of these measures was done only as an aspirin to delay the problems," Law said. "They have not solved a thing."

The freshman legislator predicted that voter confusion over the past session would mean defeat next fall for any sales tax increase proposals.



REP. LAW

★ ★ ★

In the meantime, Lodge said he would push for furtherance of his drive for economy in state government. He said his interim Senate committee which investigated waste last year saved the state "over a million dollars."

ECONOMY YES, BUT

"I predict the Republican Senate will follow Harvey Lodge's position of conservation of the taxpayers' dollars," Lodge said.

"Harvey knows that this is not the realistic approach," Law said. "Economy, yes, but it won't solve the state's growing needs."

His proposed state income tax, figured at a suggested 7 per cent of what a person pays in federal income taxes, would be the "only fair and equitable thing for people who should be paying the taxes," Law said.

"I will be fighting again for it

(Continued on Page 4, Col. 1)

Gridders Visit Youngsters in Shrine Hospital

SAN FRANCISCO (AP) — East and West squads today began heavy workouts in preparation for their Jan. 2 battle with all remembering yesterday's annual visit to the Shrine Hospital for crippled children.

★ ★ ★

"There isn't anything we would not do for those kids," declared Pittsburgh quarterback Ivan Toncic after he and the 47 other squad members spent the morning talking with the little patients.

Wants Christmas in Jail

ROANOKE, Va. (UPI)—Judge Robert W. Spessard yesterday granted the request of Conrad Carper, 40, who asked an additional five-day jail sentence so he could keep his promise to help the city jail cook prepare Christmas dinner.

Arthur's, 18 N. Saginaw Street, close tonight at 5:30 p.m.

Lodge, Law Dispute State's Tax Future

(Continued From Page One)

if I can get any support at all," Law said. He declined to predict its outcome.

The city grocery store owner, however, did forecast that the old political impasse over the crash crisis might possibly spelt defeat again for his bill. After defeat then of any tax increase at the polls in November. Law foresaw a special legislative session immediately afterwards.

HE'LL KEY BILL

He said he would key his bill to what the governor asks for in funds in his January state-of-the-state message in the opening days of the 1960 session.

Republicans all during the past year fought against any form of income tax, saying letters from home indicated people preferred the sales tax increase over an income tax.

The Supreme Court ruled a GOP use (sales) tax increase unconstitutional.

Although he said he wasn't completely satisfied with the resulting tax package—"it was the best thing that could be done after the Supreme Court left no other road open"—Lodge said he was happy in that it "doesn't give them (Democrats) all the money the spenders want."

He reluctantly predicted that if voters reject a sales tax increase, all that would be left would be an income tax.

A constant foe of Williams, the cigar-smoking, attorney said Williams "has destroyed himself" in hopes of accomplishing further political ambitions by being "under the control of Reutherian (UAW President Walter Reuther) forces."

"That's where the Michigan Senate has stood out," Lodge exclaimed.

"It has been our continuing fight against socialism and servitude which has made the Senate one of the greatest bands of men in this fight."

UNITED SHIRT DISTRIBUTORS
Tel-Huron Shopping Center

FLY
MIAMI $44.00
NEW YORK $20.00
CALIFORNIA $79.50
WASHINGTON $20.00
PHILADELPHIA $20.00
4 Engine Pressurized Airline
FERRY SERVICE Inc.
OR 3-1254

You've Seen the Rest Now Try and Buy the RAMBLER AMERICAN
2-Door $1660.20
4-Dr. Dlx. Sed. $1701.40
Station Wagon $1878.20
PICK YOUR COLOR—CHOOSE YOUR EQUIPMENT
BIRMINGHAM RAMBLER
MI 6-3900

For ORGANS
Wiegand Music Center
MIRACLE MILE Shopping Center FE 2-4924

EDWARD'S
Wish All a Very Merry Christmas & Happy New Year
16 S. Saginaw

TRIANGLE Furniture Co.
128 S. Woodward, Birmingham
South of Maple Road

SEASON'S GREETINGS
EARL JAMES, Realtor
C&H BUILDING CO.

Thrifty Drug Store
Huron St. at Telegraph
and
4895 Dixie Hwy. DRAYTON PLAINS
WILL BE OPEN CHRISTMAS DAY
for Your Last Minute Shopping Convenience

Insure Merry Yule for Many

Cubs Have Big Hearts

Several Cub Scout packs in Pontiac have seen to it that needy families in Pontiac have a merry Christmas.

Pack 58 of Emerson School, while caroling in the Perry Park area, also collected foodstuffs for a Christmas basket. One boy received an award.

Pack 66 of LeBaron School, at its recent monthly meeting, collected toys and foodstuffs for gifts to the needy. Eleven boys received awards.

Pack 8 of Crofoot School also collected items for gift baskets. At the pack's monthly meeting, David Wallace and Neil Van Belle advanced into the Webelos den. Nine other boys received awards.

★ ★ ★

Cub Pack 200 of Alcott School presented awards to eight boys at the unit's December meeting.

Boy Scouts have also been active in collecting gifts for the needy. Boy Scout Troop 19, sponsored by the Apostolic Church of Christ, has prepared four baskets to be presented to families in Pontiac on Christmas Day.

Find Lassiter Defendant Sane

Two Psychiatrists Say Charles Nash Capable of Aiding Lawyer

The accused gunman in the gun-for-hire plot which killed Royal Oak car dealer Parvin (Bill) Lassiter last April has been ruled sane.

Two court-appointed psychiatrists, Dr. A. H. Hirschfield and Dr. William E. Gordon, told Wayne County Circuit Judge Chester P. O'Hara yesterday that Charles W. Nash, 42, of Chattanooga, Tenn., was capable of aiding his attorney during his trial.

Nash, an ex-convict, and two others charged with the first-degree murder of Lassiter are expected to be tried early in February.

Lassiter, 38, owner of the Detroit Car Co., 2614 N. Woodward Ave., was robbed and shot in a private driveway off the Willow Run Expressway after returning from a business-pleasure trip to the southwest.

★ ★ ★

Accused with Nash are Roy C. (Buck) Hicks, 36, who managed Lassiter's lot, and Richard Jones, 27, from Georgia, another ex-convict.

Nash, who was bailed out of a Chattanooga jail by Jones to come to Michigan, is accused of firing the fatal shot that killed Lassiter, who lived at 19690 Beverly Rd., Beverly Hills.

Recess Trial of Police Chief

Will Resume Tuesday; Ware Is Among Twelve in Goodfellow Case

The trial of Royal Oak Township's acting police chief, Capt. William Ware, who is accused of pocketing money from township Goodfellow sales, has been recessed until Tuesday.

The second day of the trial concluded yesterday. The case is being heard by Township Justice Lonnie C. Cash.

Ware is one of 12 persons, including five policemen and three firemen, arrested Dec. 14 after an investigation by State Police Rackets Squad members and Redford State Police Post detectives.

★ ★ ★

One officer, Sgt. William Gatewood, has been acquitted. Another man pleaded guilty, was fined $25 and placed on a year's probation.

★ ★ ★

Oakland County Prosecutor George F. Taylor said today he plans to continue with the other trials regardless of the verdict in Ware's case.

Council Says to Drink, Stroll Is Dangerous

CHICAGO (UPI) — The National Safety Council, which often warns against driving after drinking, also warns against sipping and strolling.

The council said records show that one out of every four adults killed while walking along the road, crossing streets or standing on curbs has been drinking.

"This means that about 1,400 of the 5,600 adult pedestrian deaths in 1958 involved drink," the council said.

"The drinking pedestrian is a traffic problem, even when he's not involved in a fatal accident," said Donald C. Lhotka, secretary of the National Safety Council's committee on alchohol and drugs.

"He is too often oblivious to the dangers around him. He's just as likely to cause a traffic pileup as he is to get himself killed or injured."

★ ★ ★

Lhotka said the fall and winter is the period of great danger to pedestrians who "sip before they stroll."

"More hours of darkness, road surfaces that make it hard for cars to stop quickly, and more chances for drinking make the end of the year traditionally more dangerous," he explained.

Lhotka said special studies in Connecticut, Maryland and Texas confirm the council's belief that "the drinking pedestrian is a major hazard."

Connecticut found that in accidents fatal to adult pedestrians, a "wobbly walker" was involved in more than four out of ten instances.

The check in Maryland showed nearly six out of ten pedestrians involved in accidents had been drinking.

★ ★ ★

The Texas survey said that of 34 drivers and walkers killed in one county, 23 were under the influence of alcohol.

The council said persons of 65 and over are by far the most frequent victims of pedestrian accidents, that more pedestrian deaths occur at night than during the day and that 3,500 pedestrian deaths anually occur in urban areas.

U.S. Charges Singer in Sewing Conspiracy

WASHINGTON (UPI) — The government has filed an antitrust suit charging the Singer Manufacturing Co. with conspiring with an Italian and Swiss firm to corner the U.S. market for "zig-zag" cribed Singer as "virtually the sole sewing machines, and to keep Japanese imports out.

★ ★ ★

The Justice Department described Singer as "virtually the sole domestic manufacturer" of household sewing machines and the only U. S. manufacturer of automatic "zig-zag" machines.

The zig-zag sewing machine is capable of producing various ornamental irregular stitches in addition to a straight stitch.

Italian and Swiss firms were named in the complaint as co-conspirators but not as defendants.

Deaths in Pontiac and Nearby Areas

EDWARD HUNLEY

Edward Hunley, 66, of 159 Sanford St., died yesterday in St. Joseph Mercy Hospital.

Surviving are his wife, Roxie, four sons, Dave, Ralph, and Forster, all of Pontiac and Pearl in Kentucky, one daughter, Mrs. Juanita Stevens, also in Kentucky, three brothers and a sister.

Mr. Hunley's body is being sent today to Cawood Funeral Home in Middlesboro, Ky., for services and burial. Local arrangements were made by the Huntoon Funeral Home.

GRACE M. MCVITTIE

Grace M. McVittie, 79, of 120 S. Johnson Ave., died unexpectedly Wednesday evening at Pontiac General Hospital.

Miss McVittie, who taught in the Detroit school system for many years, was a member of Central Methodist Church. She is survived by several nieces and nephews.

Service will be held at 1:30 p.m. Saturday at Sparks-Griffin Chapel with burial following in Utica.

EDWARD E. HENRY

ORION TOWNSHIP—Service for Edward E. Henry, 77, of 996 Indianwood Rd., will be held at 10 a.m. Saturday at St. Joseph's Catholic Church. Burial will follow in Eastlawn Cemetery.

Mr. Henry died yesterday in St. Joseph's Mercy Hospital, Pontiac, after an illness of five months.

He was a retired ship builder.

The Rosary will be recited at 8 p.m. tomorrow at Flumerfelt Funeral Home, Lake Orion.

Surviving are three daughters, Mrs. Geraldine Orebaugh of Detroit, Mrs. Marion Young of Lake Orion, and Miss Virginia Henry of Indianapolis, Ind.; two sons, Edward of Detroit and James; and nine grandchildren. A sister also survives.

CLARK H. MACKEY

HOLLY TOWNSHIP — Service for Clark H. Mackey, 71, of 5212 Mackey Rd. will be at 2 p.m. Saturday from Dryer Funeral Home. Burial will be in Lakeside Cemetery.

Mr. Mackey died this morning at Goodrich Hospital after a short illness.

He was a life member of Holly Lodge 134 F&AM.

Sole survivor is a brother, Kellow, of the same address.

MRS. WALTER THOMPSON

CLIFFORD — Service for Mrs. Walter Thompson, 80, of Clifford will be held at 10 a.m. Saturday from St. Patrick's Catholic Church here. Burial will follow in St. Patrick's Cemetery.

Mrs. Thompson died Tuesday after a long illness.

Surviving besides her husband are two daughters, Mrs. Elgin Brown of Mio and Mrs. Glendell Rawlins of Pontiac; six sons, John MacSkulin of Carteret, N.J., Peter M. MacSkulin of Clifford, Joseph MacSkulin of Mayville, and Michael, Andrew and George MacSkulin, all of Pontiac; 23 grandchildren and 18 great-grandchildren.

Funeral arrangements are by Marsh Funeral Home at Mariette.



UPI Photo

SWINGING SERMONS — The choir has seen its day at the Pembroke College Mission Church in London, England, where the Rev. Christopher Gardner has installed a jukebox to serenade the congregation. Hoping to get the message of Christianity across to his younger parishioners, Rev. Gardner will play rock 'n' roll hymns. He hopes to install 2,000 juke boxes in churches throughout England.

Car Is Sideswiped by Hit-Run Driver

Waterford Township police today are looking for a hit-and-run driver whose car sideswiped another early this morning on Dixie Highway at Telegraph road.

★ ★ ★

Dolores Donelson, 23, of 142 E. Howard St., was injured. She was treated and released from St. Joseph Mercy Hospital.

Miss Donelson was a passenger in the car, driven by Joseph Watros, 21, of 859 Orlando St. As he was driving north on Dixie Highway, Watros told police, an oncoming car sideswiped him and sped away.

Eastern Michigan Gets Teacher-Training Grant

YPSILANTI (AP) — Eastern Michigan University has received a grant from General Electric Corp. to set up a $30,000 project to train teachers in methods of television instruction.

The Klondike gold rush in Alaska began in August, 1896.

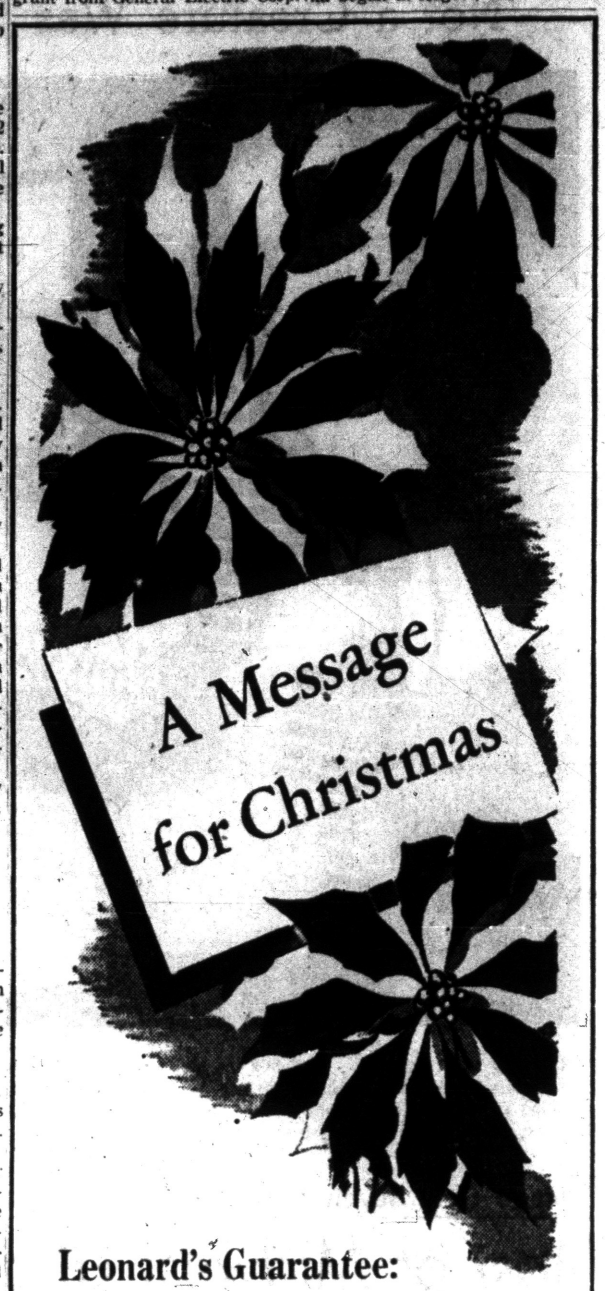

Leonard's Guarantee:

My Pledge to My Customers --

My primary aim is to grant savings to the cash buyer, but never to relinquish quality. Every customer is assured of savings on all name brand merchandise. My policy is to afford savings to all 365 days a year, not just by special purchase or for special sales.

Signed: George W. Agree

Now At Our New Location
LEONARD'S
45 N. Saginaw Downtown Pontiac
4 doors from the Court House

NOVEL
AUSTIN-NORVELL AGENCY, INC.
PONTIAC



CHRISTMAS GREETINGS

to our Electric and Natural Gas Customers in Outstate Michigan

CONSUMERS POWER COMPANY

Prominent Banker, 76, Passes in Hancock

HANCOCK (AP) — William Johnson, one of Michigan's most prominent men of Finnish descent, died here Tuesday. He was 76.

★ ★ ★

Johnson retired in 1958 as president of Hancock's Superior National Bank. He also had been a logdealer.

Johnson was for 14 years treasurer of the Suomi Synod, Finnish Evangelical division of Lutheranism, and was the donor of Suomi College's Nikander Hall.

Rudolph Will Stay Young, Though

Red Nosed Reindeer Turns 20

CHICAGO (UPI) — Rudolph the red-nosed reindeer is 20 years old this Christmas season.

But never fear, kiddies. The man who helped Santa find the ugly-duckling reindeer with the big, shiny nose says he's never going to grow up.

Rudolph came galloping out of obscurity, off the pen of mail order house copywriter Robert L. May at Christmastime of 1939.

Since then, a whole generation of youngsters has group up hardly realizing that once upon a time there was no Rudolph—only Dasher and Dancer and Donner and Blitzen and the other reindeer of Clement Moore's "The Night Before Christmas."

May looked across the snowy lawn of his home in suburban Skokie to a seven-foot-high Rudolph and recalled how he doodled and doodled after his boss at Montgomery Ward and Co. asked him to write a children's story.

CINDERELLA PLOT

"I decided I wanted an ugly-duckling kind of animal and a Cinderella plot," May said. "Finally I decided upon a poor, little reindeer with a nose so big his brothers poked fun at him."

In May's story, Santa found the unhappy reindeer and enlisted him and his "nose so bright" to guide his sleigh one snowy Christmas Eve.

May went along on the sleigh ride.

Ward stores gave away 2,400,000 copies of the story on Rudolph's first Christmas. The tale became a favorite Christmas reading in thousands of homes and schools.

Rudolph snoozed unnoticed in World War II years. But for Christmas, 1946, Wards handed out 3,600,000 copies of the story. Then the company turned the copyright over to May.

A recording company put out a record album with a narration of "Rudolph" against a musical background. Toy buyers exploited a fertile field for Rudolph toys and games. A publisher dressed up the story in a bound book and it became a best seller.

In 1948 May and Rudolph branched out into clothing, a watch, tree ornaments — 20 or 25 products in all. A year later song writer Johnny Marks memorialized Rudolph in song and he leaped to No. 2 on "The Hit Parade" in 1949, No. 1 in 1950.

May found himself "working for a reindeer." He left Wards early in 1951 and set up Rudolph the Red-Nosed Enterprises, Inc.

"Rudolph was awfully good to me for a few years," May recalled. "He bought us this nice home in the suburbs, set aside enough to give my six children a college education, gave us something for our old age.

"But the tax bite was tremendous because I had no real overhead and few deductable expenses. And nothing of a popular nature ever lasts forever. This is a nation of fads."

Business dwindled away and May returned to his old job two years ago.

"Rudolph is no longer a merchandisable idea," May said, "but I hope he'll continue to live forever in songs and books as part of the Christmas legend."

May is proud that he never permitted Rudolph to be associated with anything not in keeping with the Christmas season. He's glad, too, he rejected many proposals that Rudolph find romance with a silver-tailed doe.

I'll never let Rudolph grow up," he said.

"I've felt it best he remain like Peter Pan or Little Orphan Annie. "The kids like him better that way."

These Tots Sent a Lolli to Old Pop Christmas

DUNCAN, Okla. (AP) — If you are writing Santa Claus some gift suggestions a little encouragement may not hurt.

Mark and Salli Edwards dropped their letter in a mailbox. Attached to the envelope were a small candy bar and a red sucker.



SHELDON COVERT

Sheldon Covert of 3867 Covert Rd., Waterford Township, has been installed as worshipful master of Lodge 165 F&AM at Milford.

The United States imports more than half a million Australian kangaroo skins each year. They are valued at about $575,000 and are used almost exclusively by the footwear trade.

Main Library Adds Multitude of New Books

New books ready for circulation at the main library include these:

Fiction

Brower, Ingenue; Cleary, Back of Sunset; Davidson, Ode to a Young Love; Keyes, Station Wagon in Spain; Macken, Seek the Fair Land; Roth, Goodbye-Columbus & Five Short Stories; Routsong, Round Shape.

Mystery and Western

Culp, Born of the Sun; Gardner, The Case of the Mythical Monkeys; Garve, A Hero for Leanda; Lockridge, Murder and Blueberry Pie.

Biography

Carner, Puccini; Laird, How the Queen Reigns; Mydans, More Than Meets the Eye; Sykes, Orde Wingate.

General Subjects

Air Force Magazine, Space Weapons; Bartholomew, My Heart Has Seventeen Rooms; Beebe, The Family Quarrel; Elegant, The Dragon's Seed; Huxley, Collected Essays; Ley, Willy Ley's Exotic Zoology; Skinner, The Ape in Me; Travel Routes Around the World; Untermeyer, The Lives of the Poets.

Children's

Bendick, The First Book of Airplanes; Bothwell, The Promise of the Rose; Braggdon, Luther Burbank—Nature's Helper; Chase, Sailing the Seven Seas; Comfort, Buffalo Chief; Hubbard, Wild Animal Hunter; Moody, Riders of the Pony Express; Robertson, Henry Reed - Inc.; Simon, The Amazing Book of Birds; Stolz, Emmett's Pig.

San Antonio, Texas, was founded in 1718 by the Spanish as a military station on the trail between the Presidio of San Juan Bautista on the Rio Grande and the several newly established communities near the border of Louisiana.

CLOSED FOR INVENTORY ALL DAY DECEMBER 29, 1959

Western Auto

DOWNTOWN FE 2-9253 162 N. Saginaw Open 9:30-5:30—Mon. & Fri. 9:30-9:00

MIRACLE MILE FE 8-9666 Open 10:00-9:00 Daily



At Christmas . . .

PEACE ON EARTH, GOOD WILL TOWARD MEN.

H. W. HUTTENLOCHER AGENCY
306-320 Riker Building



For kind thoughts—for loyal support—for hearty cooperation—for all of the courtesies extended us during the past year, we thank you sincerely. May your Christmas be joyful and your New Year Prosperous.

FRED W. MOOTE
ELECTRICAL SERVICE

NOTICE
WE WILL BE CLOSED
Saturday, December 26th
OPEN FOR BUSINESS AS USUAL
MONDAY, DECEMBER 28th, 8 A. M.
PONTIAC GLASS CO.
23 West Lawrence Street



and a HAPPY and PROSPEROUS NEW YEAR FROM ALL OF US at Consumers Center



DEL MONTE
Orange or Grapefruit
JUICE
Lge. 46 Oz. Can
23c Each



BEECH-NUT STRAINED
BABY FOOD
5c Ea.
4¾ Oz. Jar
LIMIT 12

USALITE Super Powered
VANGUAT BATTERIES
Guaranteed Leakproof
Reg. 20c Size
LIMIT 6
5c Ea.

OPEN DAILY 9 to 9

CONSUMERS CENTER
DISCOUNT DEPARTMENT STORE
178 N. Saginaw St.

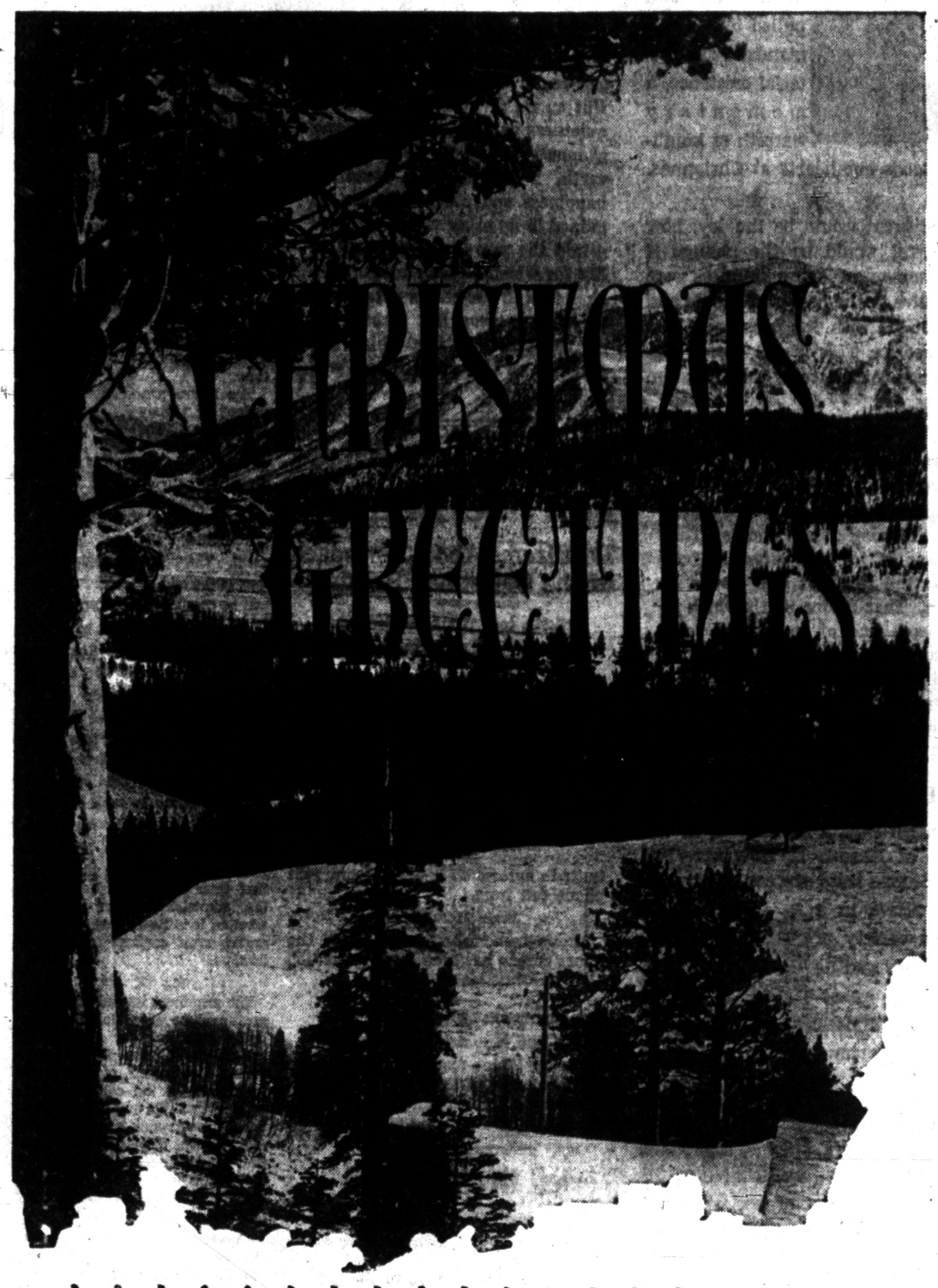

Once more we come to Christmas, the day of Greetings and family gatherings, of Joy and Peace and Good Will. On this day we especially want to pause and say "Thanks" to you for our very pleasant association during the past year. We want to wish you a very Merry Christmas, with our most sincere wishes that the New Year will bring an abundance of happiness.

Waite's

THE PONTIAC PRESS

48 West Huron Street — Pontiac, Michigan

THURSDAY, DECEMBER 24, 1959

Owned and Published Locally by The Pontiac Press Company

HAROLD A. FITZGERALD
President and Publisher

HOWARD H. FITZGERALD II, Vice President and Business Manager
JOHN W. FITZGERALD, Secretary and Editor
JOHN A. RILEY, Treasurer and Advertising Director

HARRY J. REED, Managing Editor
EARL M. TREADWELL, Circulation Manager
G. MARSHALL JORDAN, Local Advertising Manager
GEORGE C. INMAN, Classified Manager

Let Christmas Spirit Guide Your Life for God's Purpose

By DR. MILTON H. BANK

(In accordance with our policy of publishing guest editorials from time to time, today's Christmas message has been written by Dr. Milton H. Bank, pastor of Central Methodist Church.)

Christmas, though it is much debased and secularized today, is still a time of wonder and quiet when the remembered happening of Nativity has power over us. Cluttered as our lives are with distractions, torn by desires and pulled by the demands of our material existence, a momentary warmth of kindliness floods our hearts at Christmas.

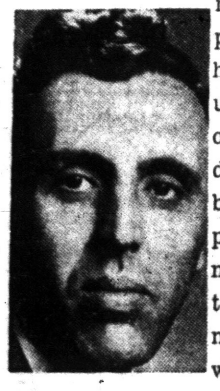

★ ★ ★

How great would be the joy, how wonderful would be the change if that moment of loving kindness were held alive in the hearts of people and did not die with the passing of this holy season. This is the deeper significance of Christmas that we seem to miss.

★ ★ ★

It is for us at Christmas to go beyond the passiveness of worshiping Jesus to the activeness of following His example. This season of joy celebrates the fact that the spirit of God dwells in man. That Divine Spirit which is in each one of us should turn away from our materialistic focus and make us instruments of God's purpose on earth. Christmas is a time for joy, but it is also a time for deep meditation, for quiet self dedication.

★ ★ ★

We do not have the same high mission to fulfill which Jesus had, but each one of us has a vocation. As we carry out this task, as we turn in prayer and acquiescence to God each day, as we allow our conduct to be altered and our lives to be determined by His Spirit, then we will become the instruments of Almighty God through which His mission is accomplished in our day.

★ ★ ★

We can be sure that it will have nothing to do with personal and self-centered success in this world. But as we give ourselves over in quietness and humility to become channels for God's purpose on earth, we shall gain steadfast happiness and peace that can be gained in no other way. We shall attain the sense of fulfillment in life for which all men hunger. We shall hold in our hearts not only in this holy season but throughout all the years of life which are given to us the warmth and love of Christmas.

Harold E. Howlett

Pontiac loses a fine citizen in the death of HAROLD E. HOWLETT. For more than a third of a century he has been active in a wide variety of civic roles and he has given generously of himself to the community.



Mr. HOWLETT came to Pontiac shortly after graduation and began the practice of law which he followed with honor and distinction to the end. He was a director of several well known local institutions and these places went to him by virtue of established capabilities and administrative qualifications.

★ ★ ★

But, important though these achievements were, he will be remembered best by those who knew him intimately as a quiet, soft-spoken gentleman who smiled readily and loved everybody and everything around him. His affairs in his world were always under control — and especially did this apply to Howlett himself. He had no "tough spots" to forgive or forget. A soft answer with a smile partly concealed, broke down all manner of opposition.

★ ★ ★

In a way, the end came rapidly. Until a few months ago, few knew there was anything wrong and he appeared in his accustomed haunts. But cancer strikes swiftly as well as mercilessly and the final days were all too few.

★ ★ ★

Not many men have come to Pontiac as quietly as Harold Howlett, lived as simply and easily and yet left as definite a mark for good and for betterment.

A grand individual bows out. Really, we can't spare him.

The Man About Town

Yuletide Finals

Last Items About Approach of the Christmas Holiday

Missile toe: What Sheriff Irons hopes holiday drivers will not make out of theirs.

The fifteenth Christmas of
Joyce Isherman
of Waterford is celebrated with a beautiful tree, the seedling of which was planted in the garden of her parents,
Mr. and Mrs. Henry Isherman
on the day that she was born.

Quite in agreement is this column with a phone call from
Blair Merrifield
of Birmingham, who asserts that the weather bureau has been doing a bum job on its pre-Christmas predictions.

The family cat of
Mr. and Mrs. Ashton Broderick
of Drayton Plains received a catnip ball for Christmas, and slept with it until it was stolen by a neighborhood cat who refuses to divulge its hiding place.

Verbal Orchids to –

Mr. and Mrs. John Williams
of 1697 Ward Road; 65th wedding anniversary.

Mr. and Mrs. A. L. Strong
of 2885 Otsego Drive; 60th wedding anniversary.

Mr. and Mrs. John Webb
of 31 Thorpe St.; 61st wedding anniversary.

Mr. and Mrs. William Spangler
of 319 Raeburn St.; 54th wedding anniversary.

Mr. and Mrs. Earl Dusenbery
of 30 Washington St.; 56th wedding anniversary.

Mr. and Mrs. Fred G. Oliver
of 54 South Jessie St.; 51st wedding anniversary.

Roland Kilgore
of 64 West End Ave.; 80th birthday.

Fred T. Dowling
of 398 Boyd St., 80th birthday.

Mrs. G. S. Brodie
of 2411 West Walton Blvd., 82nd birthday.

Mr. and Mrs. Osmun Blanchard
of Auburn Heights; 51st wedding anniversary.

Morton Allison
of Bloomfield Hills; 80th birthday.

Mrs. Clara Busch
of Keego Harbor; 83rd birthday.

Jacob A. Dean
of Birmingham; 82nd birthday.

Mrs. Fidelia Kessell
of Oxford; 93rd birthday.

John Gaylord
of Rochester; 89th birthday.

Mr. and Mrs. James G. Baird
of Oxford; 52nd wedding anniversary.

Mr. and Mrs. Darwin East
of Holly; 63rd wedding anniversary.

Herbert Hansford
of Metamora; 85th birthday.

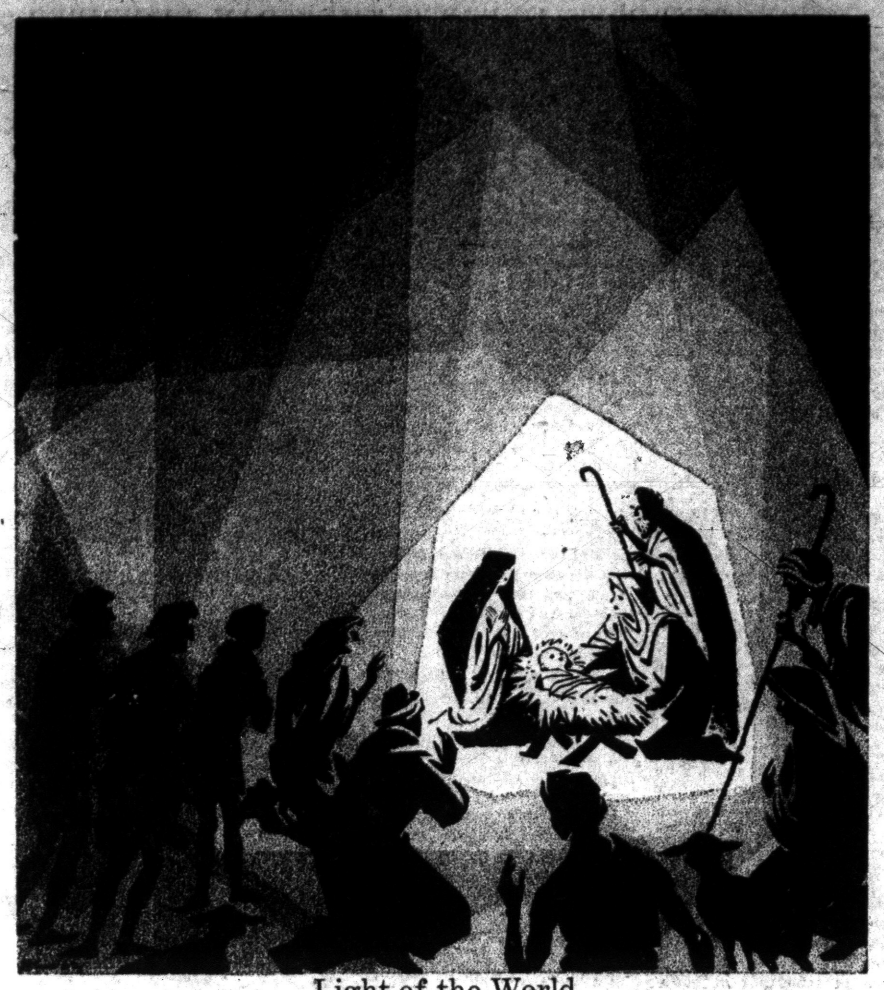

Light of the World

David Lawrence Says:

Union Wants Political Settlement

WASHINGTON—Federal mediators may come and go, the management representatives and steel union leaders may be called into continuous sessions, but the fact is that neither side has the slightest intention of giving in at this time.

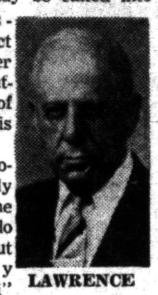

LAWRENCE

The future procedure is plainly marked out. The union leaders do not say so, but actually they want a "political" settlement. By this is meant a governmentally-imposed agreement. The union strategists think that in the end the steel managers will be compelled to accept it.

This is what has happened many times before. The companies will not, of course, accept responsibility for an inflationary settlement. If however, the government puts them in a situation where they cannot do anything but yield they will have to agree to such a settlement and then later raise prices.

This has been the history in major strikes, and the unions feel that their influence is such that the administration in power, whether it is Republican or Democratic, must conform to the pattern.

★ ★ ★

The argument is made that Congress will be urged to pass legislation providing for compulsory arbitration if there is no settlement. This means, of course, the breakdown of the collective bargaining tradition and the introduction of more and more in labor-management disputes. This could prove advantageous to the labor unions because of the enormous political influence that they usually exert.

Again and again, management has been virtually forced to yield to the demands of the unions through governmental intervention. In the current situation President Eisenhower has up to this time stood up well against the pressure for a "political" settlement.

Inside his official family nevertheless are those who have been urging him to change his attitude. It is an open question how long Eisenhower will be able to stand firm.

WOULD SETTLE

If the labor union leaders were convinced that management would under no circumstances yield, there would be a quick settlement. For the differences between the two sides are by no means irreconcilable.

Actually, this year's contract isn't half as important as the precedent to be created by this year's negotiation. The work rules are the real stumbling block. Conditions vary in different companies.

The steel managers feel that they must, by this present controversy, disabuse the labor leaders of the idea that a work rule once adopted cannot be changed thereafter, and that clauses once agreed upon in the past are not subject to collective bargaining in subsequent years.

The principle involved is important to both sides. It could bring a frustrating condition to the steel industry unless solved. Machinery to bring about a settlement is available, but the unions have taken the position that they will not yield at all, and that management cannot be granted the right to negotiate changes in the work rules.

The next step, of course, is the vote to be taken next month under the auspices of the National Labor Relations Board. The steel companies are very anxious to see what the men will say by their votes. On the ballot will appear a summary of the companies' latest offer and the men will be asked to vote "yes" or "no" on it.

NOT BEGUN

It is expected that the union position will be upheld by a substantial margin. But the important point will be the size of the opposition.

(Copyright 1959)

The Country Parson



"A fellow ought to have some policies for getting along with his family besides the ones that leave them money when he dies."

Dr. William Brady Says:

Arthritis (Oops) Rheumatiz Injections Are Worthless

"Although osteoarthritis is not a rheumatoid disease" (whatever that may mean), "adrenal steroids, injected into the affected joint or joints, may be effective in relieving pain and swelling.



DR. BRADY

An injection, into the joint space or into the tissues around the joint, of hydrocortisone (Cortef, Cortril, Hydrocortisone, Hydrocorticone) acetate, prednisolone butylacetate (Hydeltra-T.B.A.) or methylprednisolone (Medrol) often produces prompt as well as lasting improvement . . . Taken by mouth these steroids have little or no effect on osteoarthritis. ——— "

(Quoted from a paper by Dr. L. Maxwell Lockie of Buffalo Medical School, published in JAMA, June 27, 1959)

Dr. Lockie went on to say that generally the effect of these steroids is temporary, having little or no permanent benefit on disease structures in or around the affected joints.

"However, the patient does feel so much better for a varying period of time, extending for months, that continued use is most pleasant for the patient. However, there comes a time when the symptoms are not controlled, despite increased dosage, and, at that point, the patient becomes one of the most difficult problems in rheumatology."

★ ★ ★

Among the difficulties which may develop with prolonged use of these steroids, Dr. Lockie mentions hypercortisonism, characterized by moonface, buffalo hump, hirsutism, glycosuria and hypertension; peptic ulcer, with complications such as bleeding and perforation; flushing of the face and purpuric spots . . .

In conclusion Dr. Lockie said it would appear from ten years of experience with the use of steroids in the treatment of "the rheumatoid diseases" — whatever they may be — that it is important to recognize the risks incurred with prolonged use of steroids, as weighed against theoretical advantages. The risks in general appear to outweigh any advantages . . .

I can't say the man said so in words of one syllable but I get the impression that Dr. Lockie thinks these miracle drugs for chronic joint disability are not worth anything. Anyway that's what I think — but remember, I maintain they're all out of step by Brady, in regard to the condition they call "arthritis" and I call chronic joint disability. I say it is not inflammation of the affected joint or joints.

It is not a disease at all. It is merely degeneration of joint tissues, and so medicine, old or new, can do no more than aspirin does for the joint disability — relieve pain temporarily.

The only means of prevention or treatment is correction or overcorrection of the nutritional deficiencies which have brought about degeneration of joint tissues.

★ ★ ★

Signed letters not more than one page or 100 words long pertaining to personal health and hygiene, not disease, diagnosis, or treatment, will be answered by Dr. William Brady, if a stamped, self-addressed envelope is sent to The Pontiac Press, Pontiac, Michigan.

(Copyright 1959)

Case Records of a Psychologist:

Christ Caused Religious Explosion

The Atom bombs are trivial compared to the Bethlehem explosion over 19 centuries ago. It shattered mankind's universal view of God as a cruel, austere judge instead of a loving father. And it fooled the theologians who expected their Messiah to be a war lord and pompous monarch, instead of a baby of poor parents, who preached Peace and Goodwill.

By DR. GEORGE W. CRANE

CASE D-434: Tad B., aged 24, is a seminary student.

"Dr. Crane," he began, "as a psychiatrist and active teacher of a Bible Class, how would you say that Christianity differs from all other religions?"



CRANE

First, its leader, Christ, had been predicted for nearly 800 years prior to his birth. This was not true of any other sect.

That's why the Three Wise Men were acquainted with the expected Messiah of the Hebrews.

★ ★ ★

For the captured Jews were scattered all over the civilized world. And their teaching about a future Son of God was thus known to educated men of various nations.

Moreover, Christ was the culmination of the lofty Judaism that had been the highest ethical development for almost 2,000 years previously.

Ancient Abraham believed in only one God (Jehovah), yet at the very time of Christ's birth, the highly civilized Greeks and Romans still were at the primitive ethical stage of worshiping many deities.

But the Hebrew leaders looked for a Messiah who would combine the military prowess of their King David, plus Hannibal and Alexander, with the pomp and regal trappings of Caesar.

★ ★ ★

Like all other ancient religions, they expected their Messiah to start out as a fully grown adult. The Greeks also exemplified this idea in saying that their goddess Athena sprang fully grown from the forehead of Zeus.

That's why the Bethlehem story fooled the Jewish priests and other rich loyalists.

First, they couldn't imagine a Messiah as an infant.

Second, they couldn't visualize their Son of God to be poor and born in a stable of ordinary hard working parents.

Third, his emphasis on Peace didn't strike their fancy, for they wanted a war lord to far outshine all the world's foremost military leaders.

Christ washed the feet of his Apostles to show them humility. This was an intolerable idea for the leaders who had expected a dazzling monarch with the stern cruelty of Thor or Woden, plus the pomp of Solomon's court and Caesar's purple robes.

GOD'S SACRIFICE

Until the Bethlehem scene all races of mankind had visualized their gods as cruel, vindictive judges.

They regarded diety as a Herod or Pharaoh, who had no compunction about killing all the boy babies in the kingdom.

So it had been the universal custom to try to appease the cold hearted deities by offerings of doves, sheep and bullocks or wine, rice and even human sacrifices.

God crossed up the universal thinking of all peoples and all previous religions by sacrificing to man!

★ ★ ★

In one dramatic stroke, he tried to shatter the mistaken worldwide view that deity is austere, cruel and unfeeling.

He sacrificed to man to open mankind's eyes to an entirely new

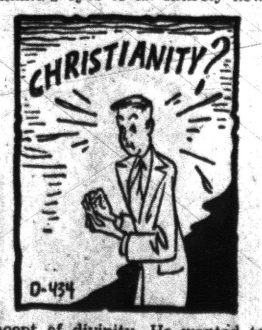

concept of divinity. He wanted to show us that God is our Father, of a kindly, forgiving nature.

The old Mosaic rule of "An eye for an eye" was now superseded by the Golden Rule, plus Christ's reply that we should forgive our brother 70 times 7.

So read the Four Gospels with this new slant and you will see why Bethlehem gave us the most dynamic concept of Deity ever portrayed on this planet.

The Associated Press is entitled exclusively to the use for republication of all local news printed in this newspaper as well as all AP news dispatches.

The Pontiac Press is delivered by carrier for 45 cents a week; where carrier service is not available, by mail in Oakland, Genesee, Livingston, Macomb, Lapeer and Washtenaw Counties it is $18.00 a year; elsewhere in Michigan and all other places in the United States $23.40 a year. All mail subscriptions payable in advance. Postage has been paid at the 2nd class rate at Pontiac, Michigan. Member of ABC.

Voice of the People

Superintendent Expresses Appreciation to The Press

The holidays are always a time when we, in our public schools, "take inventory" of assets and needs. It is within this inventory framework that I wish to express our appreciation to the staff of The Pontiac Press for the excellence of news coverage we have had in 1959 and the previous years. But of even greater importance is the basically fine spirit of cooperation which we enjoy with The Press.

Dana P. Whitmer
Superintendent of Schools

'I'll Agree to That, Go Step Further'

Governor Williams officially describes the new State tax program as "inadequate and miserable." I agree with him and I'll even go further and say the same two words completely describe the Governor.

Jemmy

Reader Disagrees With Book Critics

To One Who Read It, I'm sorry it made him sick, but there are many stomachs of a tolerant and aesthetic nature.

★ ★ ★

As for freedom of speech not meaning freedom to become "low, vile and filthy in public," none of these things apply to the book and no book is public—only available to the public. It would seem the dirtiness allegedly contained in the book exists only in the minds of those who speak of it.

★ ★ ★

As for Very, Very Anonymous, you knew what it was, yet you accepted it, read both halves, and passed it on. Your interest was stronger than your convictions and your inconsistencies are all too obvious.

Norman E. Genez

'Both Parties Have Submitted to Soapy'

Both the Democrats and 'so-called Republicans have at last submitted to Soapy's orders to use the Vets' Trust Fund, for him to spend. This fund has been a terrible spot in his head. He's doing what his master, Reuther, tells him to do. Come, you veterans, stand up for your rights.

John Hillman

'Increased Prices Reduce Our Sales'

Pontiac workers are losing the manufacture of many automobiles right now because buyers are buying foreign cars at a lesser price. There aren't as many people who can afford the ones you make as there were when the prices were lower.

How much longer do you intend to let McDonald keep cutting down your own working hours or the number of men employed in our city? Every foreign sale reduces U.S. employment. The higher the price of Pontiacs and GMC Trucks, the more foreign cars will be bought.

★ ★ ★

Think it over quietly by yourself.

Wendell J.

'Press Pictures Are Best I See'

The pictures in The Pontiac Press are the most interesting of any newspaper that I see and I hope you keep up the good work just like you are now.

Luella Burnfather

'Others Should Follow Example'

Pontiac working men must be awfully busy these days. Some of the chain stores must be on the verge of bankruptcy when they have Sunday specials to get us to their stores on Sunday. They even give you extra trading stamps.

One supermarket in Detroit advertises "Closed Sunday," and a better idea would be "See You in Church." Let's suggest all the rest follow that good example.

W. B. Gilkey
1990 Lakeward Ln.

'Our Police Are Keystone Comedy'

If someone with a movie camera went down to the police headquarters, why they could get a new film of the Keystone Comedy Cops, when Straley and Eastman and Willman and the POA get into full action.

Old Timer

'Why Can't We Be Kind to Both?'

I don't think that the monkeys would be too happy in outer space, either, but why pick on sick humans? Get going and be kind to monkeys and sick.

Be Kind

'It's Time for Fraud to Come to End'

The Columbia Broadcasting System says when it uses fake applause and laughter by the audience it will say so with some technical announcement and all others should do the same. We people have been fooled and kidded enough by these air wave bandits.

Shut In

Portraits

By JAMES J. METCALFE

Tonight is holy Christmas Eve . . . Becoming Christmas Morn . . . The night in Christian history . . . When Jesus Christ was born . . . That joyous night in Bethlehem . . . When shephards knelt in prayer . . . While Mary kept her baby warm . . . With sweet and tender care . . . The Son of God, our Savior . . . Who lived and preached and died . . . And to redeem our countless sins . . . Was scourged and crucified . . . It is that holy time of year . . . When we should kneel and pray . . . And thank Him for His birthday that . . . Is now our Christmas Day . . . It is the time for all the world . . . To realize that the past . . . The present and the future—all . . . Belong to God at last.

(Copyright 1959)

THOUGHTS FOR TODAY

Jesus answered them, Do you now believe? — John 16:31.

★ ★ ★

All the scholastic scaffolding falls, as a ruined edifice, before one single word — Faith. — Napoleon Bonaparte.

Medicine Bill Tops Doctor's

First Time in History; Biggest Out-of-Pocket Expenditure for Health

WASHINGTON (UPI) — Americans paid more last year for pills, powders, potions, eyeglasses and braces than they did to the doctors who prescribed them.

★ ★ ★

It was the first time in history that the nation's medicine bill was larger than its doctor bill.

The government reported that last year physicians collected just under $4,300,000,000 in fees from patients compared with $4,362,000,000 spent for medicines and appliances.

Such items now represent the biggest out-of-pocket expense in America's health budget, since they are not covered by most types of insurance.

These figures were compiled by the Social Security Administration for publication in its December bulletin as part of a series analyzing benefits under health insurance plans.

★ ★ ★

According to these statistics, the nation's private health bill rose to a new peak of almost $16,400,000,000 last year, an increase of more than a billion dollars over the year before, or $95.65 for every man, woman and child.

★ ★ ★

Privately-financed hospital bills amounted to $5,100,000,000, of which almost $2,600,000,00 was covered by insurance. Insurance paid for nearly $1,300,000,000 of the doctors' bills.

The total does not include health expenditures by federal, state and local governments. Estimates place these at nearly five million dollars a year.

Almost $5,100,000,000 of the private health bill went to hospital bills; nearly $1,700,000,00 for dentists' services; $769,00,000 to osteopaths, chiropractors and private-duty nurses and other professional medical personnel, and two hundred million dollars to nursing homes.

Flemming Asks End of Loyalty Test

WASHINGTON (UPI) — Arthur S. Flemming, secretary of health, education, and welfare, said Wednesday he hopes Congress will eliminate the student loyalty oath requirement on loans under the National Defense Education Act.

Flemming told a news conference he is opposed to the provision in the act which has caused 19 colleges and universities to stay out of the program.

The administration already is on record in support of a bill sponsored by Sen. John F. Kennedy (D-Mass) to eliminate the requirement.

Moore Brought Santa to America

To Honor Yule Poet Laureate

By FREDERICK M. WINSHIP

RYE, N.Y. (UPI)—Tonight four children will gather by the Christmas tree in their home here for a 137-year-old family tradition that has become a national custom—the reading of the beloved poem beginning "'Twas the Night Before Christmas . . ."

Dr. Clement Clarke Moore, a professor of Oriental languages, wrote "A Visit From Saint Nicholas" on Dec. 24, 1822. He read it to his children on that Christmas Eve before they nestled all snug in their beds, just as his great-great grandson will read it to his children tonight.

Moore's descendant, public relations man David E. Moore, will gather his children, Richard, 10, Kate, 7, David, 4, and Timothy four months, in the fire-lit living room of their quaint converted barn home for what his wife, Katherine, calls "the family ritual."

"Sometimes David reads it and sometimes I read it, but we never miss," she said. "So much of what children dream of at Christmas is summed up in that poem."

Clement Clarke Moore's imagination, sparked by Dutch Santa Claus legends he had heard in his youth, has colored the Christmas dreams of American children for six generations.

Before Moore wrote his poem there was most American children no jolly, round, fur clad Saint Nicholas, no sleigh, no reindeer, no bag of toys, no chimney.

This is how Santa came to America:

Moore grew up in an exclusive New York circle of the Dutch-English aristocracy. He was an important and busy man, but not too preoccupied to forget his children's oft-repeated request for "a nice Christmas poem."

Moore was delivering gifts by sleigh to family friends on that long ago Dec. 24 when inspiration struck him.

★ ★ ★

On the way back to Moore's Manhattan estate, Peter the driver asked his master if they should hurry. Moore said "yes," and they were off, the big sleigh flashing over the snow, the sleighbells chinking a merry tune.

In Peter, a rosy-cheeked old handyman of Dutch descent, Moore suddenly saw that jolly old elf, Saint Nicholas. The horses became reindeer. The afternoon round of gift-giving was transformed into a nocturnal visitation. The vision that sent Moore directly to his desk when he arrived home has delighted children ever since.

It was only by happy chance that "A Visit From Saint Nicholas" ever was heard outside the Moore family circle. Harriet Butler of Troy, N.Y., was visiting the Moores during the holidays, read the poem and was charmed.

Miss Butler sent a copy to the Troy Sentinel which published it on Dec. 23, 1823. Its inclusion in an anthology published in 1837 gave it national fame. Later it spread around the world in scores of languages.

★ ★ ★

This year is Moore's 180th birthday anniversary. Columbia University, of which he was trustee for 44 years, is displaying Moore memorabilia this season, including copies of "A Visit From Saint Nicholas" in Moore's own handwriting.

In the exhibit is Moore's carefully written diary. It does not mention "A Visit From Saint Nicholas." Moore, proud of his authorship of a gigantic dictionary titled "Compendious Lexicon of the Hebrew Language," did not think his little Christmas poem was important enough.

Safer Hot Water Bottle Among Latest Products

NEW YORK (AP)—A boon for those in hospitals, a hot water bottle which it's claimed can't burn a patient and never requires refilling, is now available.

Among new products this week, the bottles are part of a system supplied by National Cylinder Gas Division of Chemetron Corp., Chicago. The premanently sealed bottles are kept in a bath-tub-like water heating unit controlled to remain at a given temperature. The familiar screw cap, which sometimes causes discomfort, is gone. Nurses and attendants save hours of time previously spent refilling hot water bottles.

★ ★ ★

The use of deodorizing units for sick rooms, especially for cancer patients, is not new but De Mart Associates, Inc., Lancaster, Ohio, announces a portable unit with certain features which it's claimed put this in a class by itself. It is a lightweight unit that can be operated immediately by anyone, the firm says.

MOON PACK

A portable "moon pack" to provide breathable air for a man disembarking from a space ship on the moon or on a space platform has been designed by the Garrett Corp.'s Airesearch Manufacturing Division, Los Angeles.

The firm says the pack weighs 50 pounds—on earth, that is—weightless in space—has a newly developed closed-circuit oxygen system and allows the space traveler to set temperature, humidity and ventilation conditions to his liking.

★ ★ ★

A 2½-horsepower "snow-boy" that clears 15-inch swathe through the heaviest snows has been introduced for 1960 by Lawn-Boy of Lamar, Mo., a division of Outboard Marine Corp. The discharge chute is remotely controlled from the handle, allowing the operator to aim the discharging snow wherever he pleases.

CAN'T HURT TOTS

The touching-up of lamps, clocks, toys and other things is a great hobby with some folks so the Star Bronze Co. of Alliance, Ohio, has introduced a complete line of fast-drying, non-toxic enamel finishes suitable for a wide variety of decorating purposes. Since the "Pleasuretone" line is non-toxic, parents can feel safe if the small fry chew on painted objects, as they frequently do.

★ ★ ★

A lot more light for backing up your car is provided in a sealed beam lamp developed by Westinghouse Electric. The lamps are similar in design to auto headlights but much smaller. They employ an internal aluminized reflector which will never tarnish, the company says.

The Lights That Failed: That's Their Yule Tale

PHILADELPHIA (AP)—Christmas in the Pennypack Woods development was dimmed somewhat by the enthusiasm of residents in the 1,000-unit community.

They strung so many Christmas lights within and outside their homes that for three straight nights there were electric power failures.

Says Fluoride Use Decreases

Flemming Is Irked by Lack; Notes Chemical Aids Teeth Safely

WASHINGTON (AP) — Secretary of Welfare Arthur S. Flemming has expressed concern about what he called a decrease in the use of fluoride in drinking water as a tooth-decay preventative.

He told a news conference that although the population of the nation's cities has climbed about 7½ million since 1956 the increase in use of fluoride has reached only 4,200,000.

"If this trend continues," he said, "a rapidly increasing number of children in this country will be deprived of safe, effective and inexpensive protection against one of the most widespread diseases — tooth decay."

When a reporter asked why some cities have refused to adopt the use of fluoridated water, he replied:

"I imagine the principal issue is the question whether its use is harmful."

Then he added: "The evidence definitely points in the other direction."

Flemming said "Virtually all scientific and professional health organizations" including the American Dental Assn. and the American Medical Assn., have urged flouridation of public water supplies.

Churches and synagogues in the United States had a record membership of 109,557,741 persons in 1958. This was 63 per cent of the population.

FEDERAL dept. stores



½ OFF

HALLMARK

cards, wraps and ribbons

Here's your chance to plan a thrifty Christmas for next year. You can buy the very best now . . . and pay just half of what they'd cost you next year. Choose Christmas-y or modern motifs in all colors.

FEDERAL dept. stores

OPEN EVERY NIGHT TO 9
Monday through Saturday
Downtown AND Drayton Plains

PRICES SLASHED

APPLIANCE and TV CLEARANCE

Some demonstrators, some new in crates! All guaranteed and delivered! No Money Down!

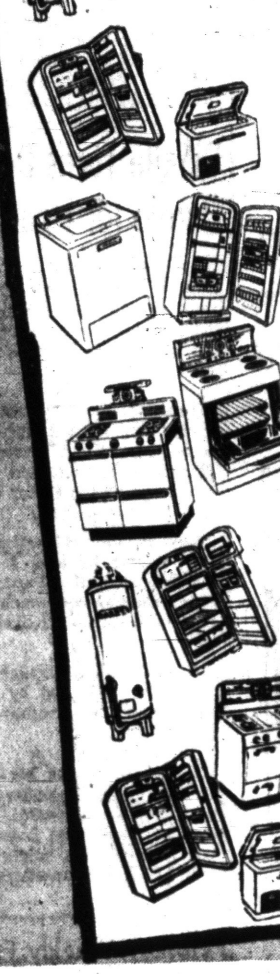

SALE BEGINS SAT. 9:30 A.M.

BIG SELECTIONS!
•Automatic washers •Dryers
•Refrigerators •Gas ranges
•Electric ranges •Radios
•TV •Hi-Fi •Stereo
•Vacuums •Dishwashers

FAMOUS BRANDS!
•Admiral •Philco •Hoover
•General Electric •Motorola
•RCA Whirlpool •RCA Victor
•Norge •Kelvinator •Tappan
•Westinghouse •Hotpoint
•Lewyt •Olympic •Webcor

FEDERAL dept. stores

foundations Clearance

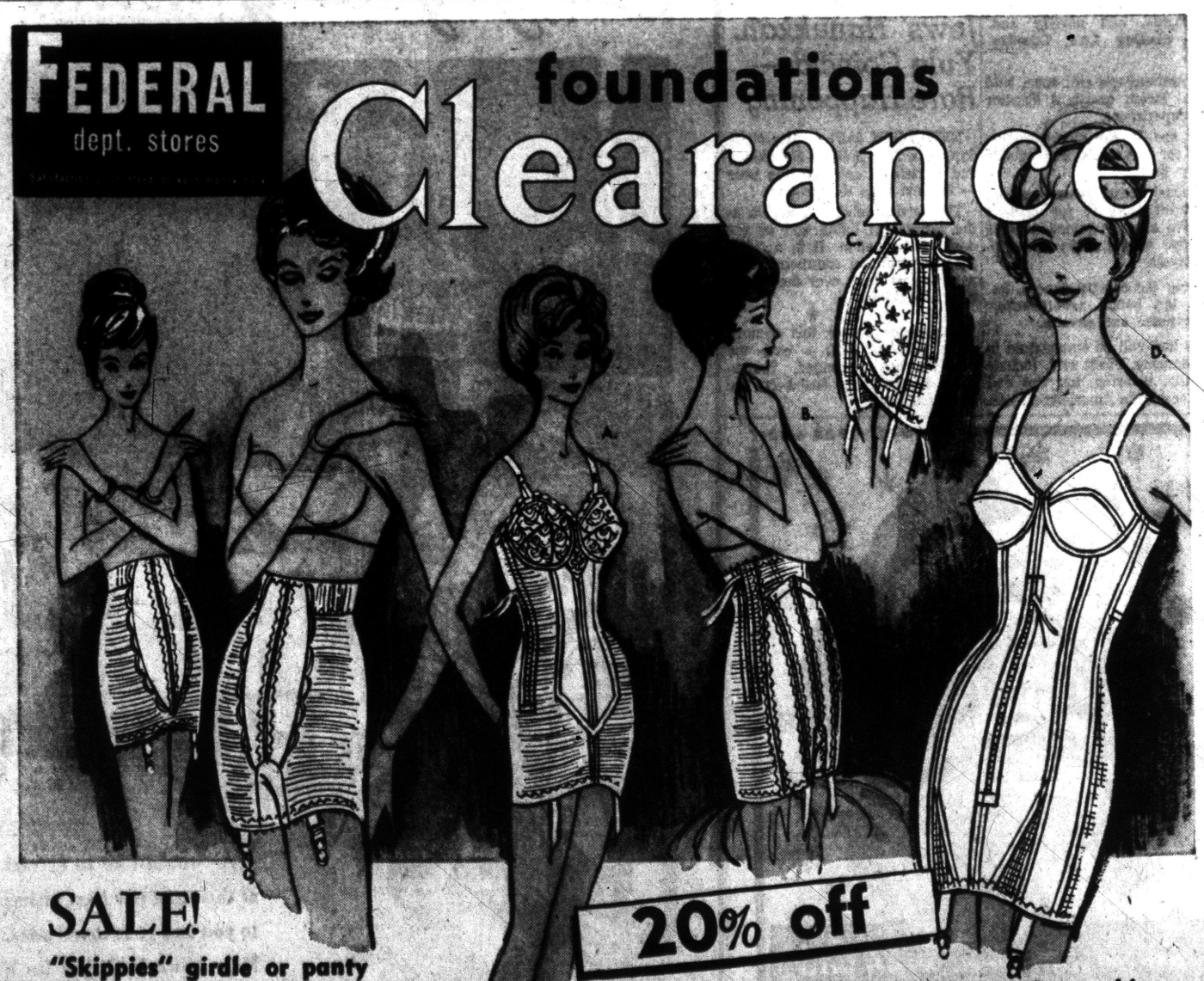

SALE!

"Skippies" girdle or panty by Formfit, at real savings!

Reg. 7.50 5.95 2 for 10.95

Comfortable, slimming Skippies in white power-net . . . satin elastic panels for sitting ease, tummy flattening. 2½-inch waistbands for trimming. Sizes S-M-L. Save now!

OPEN EVERY NIGHT TO 9
Monday thru Saturday

20% off

•Warners
•Formfit
•Flexees
•Sarong
•Nite 'n Day
•Blair
•Vanity
•Venus
•Bestform
•Fortuna
•Perma Lift

Downtown AND Drayton Plains

All-in-ones, girdles, panties . . . big savings when you shop now!

A. Flexees reg. 15.95 all-in-one, long side zipper, white. 12.76

B. Nite 'n Day reg. 10.95 panty or girdle of power net. 8.76

C. Sarong reg. 10.95 girdle, white criss-cross front. 8.76

D. Vanity reg. 10.95 all-in-one for smooth fit. Front zip. 8.76

Let our corsetieres fit you correctly for comfort figure flattery!

Furniture Dept. Downtown Only

FURNITURE CLEARANCE

Floor samples! Odd-lots! Many one-of-a-kind! Smash Savings!

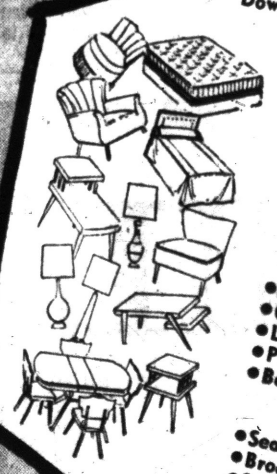

•Sofas •Chairs •Lounges •Pictures •Benches
•Redi-beds •Mattresses •Dinettes •Mirrors •Chests
•Tables •Divans •Lamps •Sconces •Dressers

FAMOUS BRANDS
•Sealy •Brody •Strato
•Simmons •Admiral •Bradley
•Viko •Turner •Cosco
•Avon •Many others

Carpet Dept. Downtown Only

CARPETING CLEARANCE

Odd rolls! Remnants! Discontinued patterns! Buy for whole house!

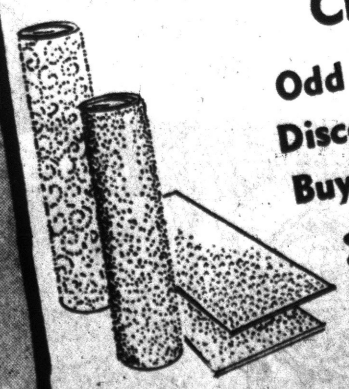

•Acrilan •Wool •Nylon •Viscose •Wilton
•Tweed Bark •Sculptured •Others
•Florals •Twists

You must hurry! They'll sell-out fast! Get what you want at low, low prices! Use Federal's easy credit terms.

FEDERAL DEPT. STORES

A MESSAGE FROM BILL SPENCE



The beauty of Christmas has come down to us through the birth of the Savior who taught the world that love is stronger than hate and good mightier than evil. May this prevailing spirit of good will embrace us all during this joyous holiday season.

BILL SPENCE - Rambler

256 S. Saginaw FE 8-4541

Gee, Mom, It's So Good to See You!

MOUNT KISCO, N. Y. (AP) — Sixteen youngsters romped in Northern Westchester Hospital Wednesday, which is against the rules.

But the rules went out the window in this case. The children were seeing their mothers for the first time since Nov. 20, when their station wagon was crushed in a head-on crash.

★ ★ ★

Two of the six women died in the accident as they were returning from a Mothers Guild meeting at St. Mary's Roman Catholic church in nearby Katonah. Six children were orphaned.

Derrick Worcester, 20, of Mount Kisco, has been indicted on a charge of criminal negligence. Police said he was driving a souped-up car at high speed.

NOT FORGOTTEN

The nation has not forgotten the families of all six mothers. A "Four Mothers Fund" already has raised $15,100 to help defray hospital bills and family expenses. In addition, 15 registered nurses and 15 aides have served without pay in shifts around the clock to care for the hospitalized women.

In another drive, St. Mary's Parish has collected more than $10,000 for all families concerned. The largest contributions were $1,000 each from Francis Cardinal Spellman and the Teamsters Union.

An anonymous Fort Benning, Ga., soldier—who sent a two-dollar contribution to the parish fund—wrote: "My prayers are with the mothers this Christmas."

DiSalle Turns Down Parole for Licavoli

COLUMBUS, Ohio (AP) — Gov. Michael V. DiSalle has refused to commute Thomas (Yonnie) Licavoli's first-degree murder conviction to second-degree so that he could be paroled.

★ ★ ★

The prohibition era mobster is serving a life sentence for ordering the slayings of four persons. Licavoli, who was convicted in 1934, was known as the leader of a Toledo and Detroit gang.

Gov. DiSalle said yesterday he was abiding by a 4-1 recommendation of the Pardon and Parole Commission, which turned thumbs down in Licavoli's release.

Licavoli had a similar parole hearing in 1954, and by law he must be granted another in five years.

★ ★ ★

DiSalle noted that his decision was hard to make because Licavoli has a good prison record. But the governor added that Licavoli has "continued his old habits of trying to buy special privileges" while in prison.

Petoskey Weekly Folds

PETOSKEY (AP) — The 85-year-old Emmet County Graphic, a weekly newspaper, discontinued publication with its issue this week. The Petoskey News-Review, a daily newspaper, is taking over the subscription rolls.

WALT DISNEY'S True Life Adventures



Industry sources expect gold and gold-plated jewelry to sell for as much as 15 per cent less at the retail level this Christmas season because of competitive pressures on manufacturers.

SEASON'S BEST...



'Tis the warmth of our heart-felt friendship in this greeting that makes the age old wish so warm and true: A Very Merry Christmas and A Happy Holiday Season To You and Yours!

We Look Forward With You to Another Year of

Pleasant Association in 1960

Har Trom HI-WAY FURNITURE MART
1532 WOODWARD AVE., BIRMINGHAM, MICH.
4 BLOCKS N. OF 14 MI. RD. ..... Midwest 4-1410

Eek, Ee-Yike! It's Icky Ike

A President by Any Other Name . . .

By MERRIMAN SMITH

WASHINGTON (UPI) — Backstairs at the White House:

In Greece, the kids along the street called President Eisenhower "Ee-yike." In Spain, the children yelled "Eekay" when he drove past. In Morocco he was just plain "Eek." And in France he was "Icky" to many of the children.

With his returning from Asia, Africa and Europe this week, the gift problem for the President became more and more difficult.

At the final stop on his tour, Casablanca, the King of Morocco gave him a double-barreled shotgun with a handsome stock inlaid in gold, rubies and emeralds. Eisenhower took a look at the jewels on the weapon and told King Mohammed V, "I ought to make a necklace out of these."

The Navy doctor, Capt. George Burkley, who did such a fine job of keeping the 83 members of Eisenhower's press entourage relatively healthy and operating duringt he long trip, is quite a realistic man.

Along with his pills and salves, the good doctor brought along a small supply of death certificates. Happily, he came home without using one of them.

Attendants at the court of King Mohammed V in Casablanca were a trifle surprised to see Eisenhower pick up the French language version of the joint communique and study it closely.

"That's in French," one of the court attendants said, mindful of the fact that Eisenhower must speak through an interpreter when working with the French language.

★ ★ ★

"I know," the President said. "I read French pretty well, but I cannot talk it."

He also explained to some guests in Spain that he figured he was too far along in life to develop any fluency in a foreign language.

Many people in Asia and Africa found it utterly impossible to pronounce his entire last name.

On any normal Christmas, it is hard for friends to pick a gift for the President because he truly is the man who has most everything.

Recreation Dept. Will Institute Dance Classes

Three dance classes have been scheduled to begin next month by the Parks and Recreation Department.

Advance square dancing begins Jan. 6 at the Crofoot School, novelty round dancing Jan. 12 at the Central School and social dancing Jan. 12 at the Herrington Hills School.

The classes are scheduled between 7:30 and 9:30 p.m. once a week for eight weeks. Square dancing is scheduled for Wednesday nights, and novelty and social dancing for Tuesday nights.

Registrations are still open, said John A. Streit, assistant director of the department.

Fees are $1 for city residents and $2 for those who live outside the city limits.

Advanced square dance instruction, Streit said, is for persons who have already gained a basic knowledge of the steps in beginning classes.

Among the novelty dances, he listed the polka, schottische, varsouvienne and gavotte.

Steps that will be emphasized in social dancing, Streit said, include the waltz, two-step, fox trot and Cuban and Latin American dances.

Jews' Hanukkah, Yule Coincide—Rare Happening

NEW YORK (AP) — The eight-day Jewish holiday Hanukkah, and Christmas coincide this year — the last time this century.

The Jewish holiday is known as the festival of lights and as the days of dedication. It is a 2,000-year-old tradition commemorating a victory of Jews over the Syrian King Antiochus.

★ ★ ★

Only twice before this century — in 1921 and 1910 — have the two holidays coincided. Hanukkah's beginning is based on the lunar calendar.

Season's Greetings



"Merry Christmas" Says Jolly Old Santa, and So Say We, as We Take This Opportunity to Extend Season's Greetings to You and Your Family.

Russ Dawson Mtrs.

232 South Saginaw
FE 2-9131

Merry Christmas

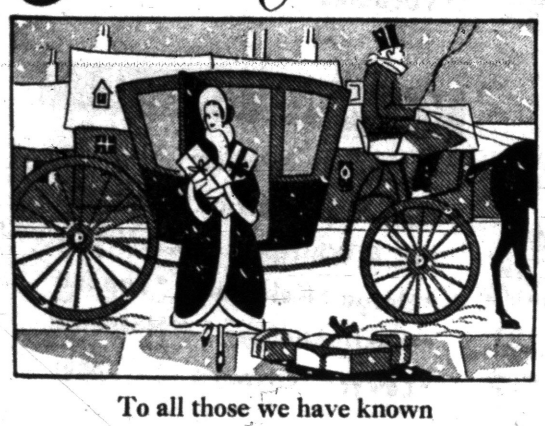

To all those we have known and happily served during the past year. It is with great pleasure we send these greetings.

OAKLAND FUEL & PAINT
436 ORCHARD LAKE AVE.

A Joyous Yuletide



We would like to extend at this time our best wishes to you and your loved ones. May your Holiday be a merry one and filled with goodwill!

CY OWENS Ford Inc.
147 S. Saginaw FE 5-4101

noel

We esteem it a privilege to have served you in the year just past.

We hope your Christmas is a merry one, complete with all good things and that your New Year will be filled with peace and prosperity.

Connolly's
JEWELERS
16 W. Huron
Pontiac

be smart-look smart



The Choice of Pontiac
FOX DRY CLEANERS
be smart-look smart

COMPLETE SHIRT SERVICE
719 W. Huron FE 4-1536
Quality Cleaning Since 1929

Yes, Anna, You'll Get Your Christmas Tree

IRVINGTON, N.J. (AP)—"Mister, may I have a Christmas tree?" the girl asked hesitantly. "I have only a quarter. May I pay you the rest later?"

★ ★ ★

That's how a needy family of four children not only got a Christmas tree, but today shared a home for the holidays.

★ ★ ★

Harry Baldassarre, 26, is a municipal laborer who sells Christmas trees during the season. He didn't turn away the slim blonde girl who wanted a tree for 25 cents.

He halted his sales last Friday night and accompanied Anna Luna, 14, to her home. He met her sisters, Jerri, 9, and Debbie, 3; a brother, Frank, 9; and her mother, Eloise Luna, 39.

★ ★ ★

"Their father has been missing for two months," Mrs. Luna explained, "and we have no money for the tree. We have no money at all."

★ ★ ★

She told Baldassare, "I must go to the hospital for an operation before Christmas and the Catholic Charities will have to take care of my children until I return."

"I spent 11 years in an orphanage," Baldassare said. "It's no fun at Christmas time."

★ ★ ★

He insisted on taking the Luna children home to his wife and five children.

★ ★ ★

As the nine youngsters played Mrs. Baldassare explained: "We don't have much money either, but we're rich in children."



Merry Chistmas

Accept our best wishes for a delightful and happy holiday season.

Sam Lividotti
Norm Travis
"Mike" Meyers
John Richardson
Gertrude Gabert

Wayne Gabert

121 N. Saginaw FE 5-6189



Merry Christmas

KINDY Glasses

13 N. SAGINAW

MANECK'S

RENT IT

"WE RENT MOST EVERYTHING"

Roll-A-Ways — Hand Tools
Floor Polishers and Sanders
Coffee Urns — Dishes
Tables & Chairs
Plumbing Tools—Wheel Chairs

Merry Christmas!

1028 W. Huron FE 4-3505



JOY to YOU

ROSENBERGER-JOHNSON
PAINT & WALLPAPER CO.
34 S. Saginaw FE 2-7001

Von Braun Hopes to Orbit Earth, Land on Moon

HUNTSVILLE, Ala. (AP) — The director of the Army's rocket development program says he hopes some day to orbit and maybe even go to the moon.

Wernher von Braun says he hopes to be an "orbiting grandpa."

"I am certain that if I don't die prematurely that I will orbit and maybe even go to the surface of the moon," said the German-born missie expert.

Von Braun, 47, who was picked by editors of The Associated Press member newspapers as Man-of-the Year in science for the third year in a row, told an interviewer Wednesday that he was honored the first time, surprised the second time and is now embarrassed.

"The way science works," he said, "everybody builds where some predecessor left off. So this makes it difficult to find the guy who really deserves the credit."

Parke, Davis & Co., Murray Reports Rosy

DETROIT (AP) — Parke, Davis & Co. Wednesday declared a year-end extra dividend of 40 cents a share payable Jan. 29 to stockholders of record Jan. 6. It is in addition to the drug firm's regular quarterly dividend of 25 cents.

Murray Corp. of America reported earnings of $545,013 in the three months ended Nov. 30. The earnings were equivalent to 52 cents per share of common stock compared with 61 cents in the same period a year ago.



Pontiac Press Photo

A TOAST TO SAFETY — Philip Sauer (left), president of the Oakland County Table Toppers Assn., and Sheriff Frank W. Irons enjoy a spot of tea in a toast to highway safety. The association is cooperating closely with law enforcers in warning drivers not to drink alcoholic beverages during the holiday season. Irons warned that drunk drivers would be dealt with severely during the coming holidays when traffic fatalities traditionally rise. "We want party-goers to have a good time, but let a non-drinker do the driving."

Some Annoyed by Good Will

Yule Brings Out Mental Quirks

SAN FRANCISCO (AP)—Christmas in the United States has become a breeder of mental depression and infantile behavior and a reminder of an unhappy past for some people, says a psychiatric research team.

It offers an excuse for some weird doings by individuals with personality troubles. It can be a headache for people who don't want to play the holiday game as it has developed in American culture, the researchers add.

★ ★ ★

Society's rules and regulations now hold that at Christmas time everybody should be absolutely happy; everybody should receive gifts; adults should exchange presents as symbols of friendship, and family ties should be renewed, no matter how ragged they may have become.

COMPLAINTS EXPECTED

In drawing this picture of the other side of Christmas, the researchers say doctors can expect a spate of complaining patients who need mainly understanding and advice.

The researchers were Dr. Nyla J. Cole and Dr. Herbert B. Fowler, University of Utah psychiatrists, and Orla M. Shaw and Helen Ratcliffe, psychiatric social workers.

This group found 30 to 90 per cent of patients in the university's psychiatric clinic and a similar percentage among the school's outpatient medical clinic had Christmas reactions. The report was published in the American Practitioner and Digestive Treatment, a medical journal.

BECOMES NUDIST

Two clinic patients were a mountainously fat woman and her skinny husband. As Dec. 25 approached, the woman ate faster and faster, the man got madder and madder.

Another patient let down his inhibitions by becoming exhibitionistic. He joined a nudist colony and now spends the holiday seasons there.



Tax Bite on Estate Fifty Million Dollars

PITTSBURGH Pa. (AP) — State and federal governments took more than 50 million dollars in taxes out of a woman's 73-million-dollar estate, a final accounting showed Wednesday.

★ ★ ★

The estate was left by Janet W. McCune, daughter of the late Charles Lockhart, who founded the Lockhart Iron & Steel Co. She died in February 1956 at the age of 88.

DIVIDED AMONG FIVE

After taxes and other costs the $19,854,835 balance of her estate was divided equally among her five children.

★ ★ ★

Federal inheritance taxes took $40,074,072; state inheritance and estate taxes amounted to $10,273,061, and federal income taxes totaled $748,712.

★ ★ ★

The bulk of Mrs. McCune's estate consisted of investments in the Standard Oil Co. of New Jersey, the Aluminum Company of America, and the Mellon National Bank & Trust Co.

YOUNGLAND
Children's Shop
Miracle Mile Shopping Center
S. Telegraph at Square Lake Rd.
FE 8-9522 Open Daily 'til 9 P. M.

Low, Low Prices on
Custom Draperies
The YARDSTICK
MIRACLE MILE



Merry Christmas

The clean smell of evergreens . . . the crackle of popcorn . . . the glittering of tinsel . . .

With Our Wish for Peace and Prosperity in 1960

Pontiac's Oldest Jewelry Store

Fred N. Pauli Co.

28 W. HURON ST.

The Store Where Quality Counts

Merry Christmas to all . . . from all of us at

Stewart-Glenn

1680 South Telegraph Road • FEderal 2-8348

Just South of Orchard Lake Road

PENNEY'S
ALWAYS FIRST QUALITY



'TWAS THE DAY AFTER CHRISTMAS AND ALL THROUGH THE STORE, PENNEY HELPERS WERE WAITING TO SERVE YOU ONCE MORE. IF YOUR GIFT ISN'T RIGHT OR A TRIFLE TOO SMALL, YOU CAN CHANGE IT AT PENNEY'S, NO PROBLEM AT ALL!

So Santa goofed! He forgot you wore a size 36 instead of a 34 . . . well Santa Penney's is always happy to adjust or exchange any purchase. As a matter of fact, Penney's is your Santa all around the calendar . . . whether it's sleet time or sun time . . . whether you're school-bound or gift-bound, Penney's skilled staff is at your service to make shopping pleasant, efficient, downright fun!

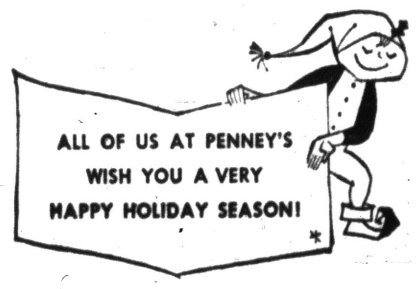

DOWNTOWN PENNEY'S
17-19 South Saginaw St.

MIRACLE MILE PENNEY'S
2185 S. Telegraph Rd.

COME TO PENNEY'S SUPER VALUE DAYS!

MERCHANDISE FROM STOCK AT DRAMATIC SAVINGS!
SPECIAL PURCHASES!

STARTS SAT., DEC. 26, 1959

Penney's Miracle Mile
Open Every Weekday—Monday thru Saturday 10:00 A. M. to 9:00 P. M.

Penney's Downtown
Open Monday and Friday 9:30 A. M. to 9:00 P. M.
All Other Weekdays 9:30 A. M. to 5:30 P. M.

Williams to Check on State Office Bias

LANSING (UPI)—Gov. G. Mennen Williams Wednesday asked state agency heads to tell him how they have put to use his 1957 order for making sure there was no discrimination in hiring of state employes.

In August 1957, Williams "urged" department heads to institute a program governing employment policies and practices.

The program required executives to "give all qualified workers and applicants an opportunity to perform at their highest levels of competency" and see if qualified minority group workers were not seeking state employment on belief they would be rejected because of race, color, religion or ancestry.

★ ★ ★

Williams today asked department officials to report to him by Jan. 8 the steps taken in line with the hiring policy, how many employes of minority groups were in executive positions and any recommendations for improving the policy.

Plans No Vengeance

Roger Touhy's Son Not Terrible

LOS ANGELES (AP) — Tom Touhy, son of Roger (The Terrible) Touhy, flew into town Tuesday for a television interview.

Tom turned out to be a slightly built, mild-mannered, church-going man of 33 whose only brush with the law occurred years ago —when he got a traffic citation.

★ ★ ★

The younger Touhy—whose notorious father was ambushed and killed in Chicago last week—has lived under an assumed name for years. He said one reason he agreed to speak out in public as Touhy's son was his concern over a newspaper report that he was "out to avenge his father's death."

"I certainly wish you could straighten that out," he said. "I don't want to get mixed up in anything like that."

Tom was 7 when his father—a prohibition-era beer runner—went to prison, convicted of kidnaping John (Jake the Barber) Factor.

★ ★ ★

"Mother carefully guarded me and my brother (Roger) from the kidnap story," he said. "We didn't even know dad was in prison. Mother told us he had some trouble about income taxes and was staying in the Canary Islands.

"I remember when I just started in grammar school. The other kids used to tease me and say my father was a jailbird. I used to ask my mother and she'd say 'Don't believe them.' Naturally, I went by what my mother said."

Eventually, Tom said, his mother changed their name and they left Chicago, moving to a small Florida community. He would not disclose the assumed name — which he still uses.

★ ★ ★

Young Touhy said he was 16 when he found out his father was a convict.

"In 1942," he said, "I read in the papers about him and the others shooting their way out of prison."

A year after the prison break—which brought Touhy only brief freedom—Tom joined the Seabees. It wasn't until four years later that he went to see his father.

★ ★ ★

"I was 21," he said. "That long corridor in the prison—I remember that. I walked down it—it seemed like forever. I just remember that he'd excuse himself now and then and say he had something to do out of the room. I knew he was going out to cry and then coming back."

Tom was living in Chicago again and the visits were frequent after that.

★ ★ ★

"But I never really got to know him until he finally was released last month," Tom said. "I saw him just about every day. The day before he was killed we sat down and talked for hours about the future. He wanted to go to Florida and go into the fishing equipment business. I'm in construction now. I make $152 a week. I was willing to make the move. He just wanted to live out the rest of his life peacefully—honestly."

★ ★ ★

Why was his father murdered?

"There's still a mob in Chicago. I just have the feeling it was somebody small in the mob who was trying to impress somebody big."

Of his father's prohibition-era reputation, Tom said: "He was a very fine man, but when (Al) Capone tried to move in on him he acted tougher than he really was."

Atlantic Commander Announced by NATO

PARIS (UPI) — U. S. Adm. Robert Lee Dennison will succeed U.S. Adm. Jerauld Wright as supreme allied commander in the Atlantic, NATO headquarters announced Wednesday.

Wright's retirement, effective March 15, was announced last week. The NATO permanent council asked President Eisenhower to designate a successor.

Engineering Schools Report Student Drop

WASHINGTON (UPI) — Undergraduate enrollment at U.S. engineering colleges and universities dropped 5.4 per cent this fall despite an all-time high in general enrollment, Education Commissioner Lawrence G. Derthick disclosed.

Of most significance, he said, was the fact that freshman enrollment for engineering studies declined for the second straight year —this time by about 3 per cent. Trained engineers are in big demand now because of technological advances in industry and other fields.

Full-time and part-time undergraduates in engineering totaled 243,000 this year, compared to 257,000 in the fall of 1958, Derthick said.

The number of graduate students in engineering schools was just over 35,000, this year, compared to less than 33,000 in 1958. But Derthick said the fact that this year's figure is an all-time high "is not as reassuring as it should be, because this only reflects increased undergraduate enrollments for several years prior to 1958."

Grim safety slogan: Just because you weren't killed in the last holiday weekend traffic, don't get cocky — there are miles and miles of opportunities ahead of you . . . Most of the trouble with some people is that they don't trust other people, and there's nobody else for them to associate with.

THIS IS YOUR INVITATION TO ATTEND CHRISTMAS EVE SERVICES at
BETHANY BAPTIST CHURCH
West Huron and Mark Street
TWO SERVICES
7:15 P. M. and 11:00 P. M.
CHRISTMAS MUSIC BY THE CHOIRS
Meditation: "THE YEAR THERE WAS NO CHRISTMAS"
Dr. Joseph Irvine Chapman, Pastor



The Business Institute
7 West Lawrence Street, Pontiac FE 2-3551

NOW OPEN!
New Bloomfield Branch
AMERICAN SAVINGS
Folks in this community are now able to enjoy the advantages of saving at AMERICAN SAVINGS . . . where they'll receive highest earnings with guaranteed safety. You are cordially invited to visit the beautiful new Bloomfield branch. A warm welcome awaits you.
3½% Current Rate
On ANY Amount
All Savings Insured to $10,000 by An Agency of the United States Gov't.
AMERICAN SAVINGS
TELEGRAPH ROAD at Maple
in Bloomfield Shopping Plaza
Open 9:30 to 4:30—Fridays to 8:30 P.M. Phone MA 6-2546



Season's Greetings
From the Cosma Family

'Twas the day before Christmas
and all through the store
there's laughter and good wishes
wrapped in fine foods galore.

Papa Ernie Cosma greets customers all
and Abe smiles, as he watches Harry
call for a stock boy that will carry
groceries for a customer so gracious and tall.

Sophia and Sammy take hold of things
as the day ends and happiness rings.
The Cosma family join in the Christmas fun
as they say . . .

"MERRY CHRISTMAS EVERYONE"

Cttas SUPER MARKET
BEER---WINE---LIQUOR
BEER • WINE
LIQUOR to TAKE OUT
Corner BALDWIN AVENUE and WALTON BLVD.
Phone FE.2-5192

CLOSED ALL DAY FRIDAY—CHRISTMAS DAY—OPEN SATURDAY 8 A.M. TO 9 P.M.—SUNDAY 9 A.M. TO 6 P.M.

YANKEES ARE OPEN TONITE
YANKEE STORES
'TIL 10 P.M. FOR VERY LAST MINUTE SHOPPING FOR SUCH GIFTS AS
REMINGTON ROLL-A-MATIC SHAVERS
★at YANKEE'S LOWEST PRICES

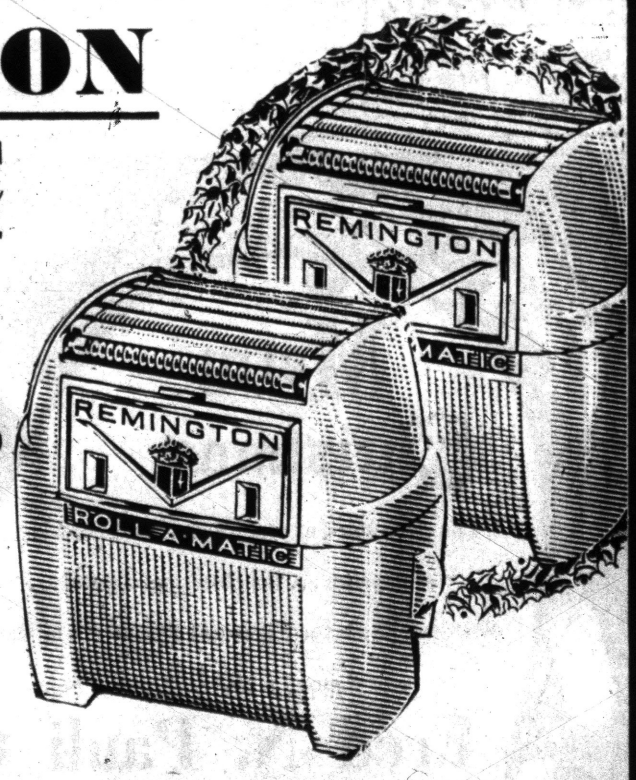

The only shaver that adjusts to the face and beard. For lasting shaving comfort . . . lasting value, give him a Remington Roll-A-Matic. First and only electric shaver with the exclusive roller combs that adjust to any beard and skin.

ALL TOYS and DECORATIONS SLASHED TO COST and BELOW TO SELL-OUT!
51 S. SAGINAW ST. NEXT TO WRIGLEYS FREE PARKING

4 Villages Preparing for Elections



SANDRA JOY MORRIS

A June wedding is planned by Sandra Joy Morris and Robert W. Grusnich. The bride-elect is the daughter of Mr. and Mrs. Bruce E. Morris of 1154 Grace St., Rochester. Her fiance is the son of Mr. and Mrs. William Grusnich of 3871 Brimfield St., Auburn Heights.



HETTIE AUSTIN

The engagement of their daughter Hettie to Louis Grinnell, son of Mr. and Mrs. Wilfred Grinnell, 375 Coats Rd., Lake Orion, is announced by Mr. and Mrs. John Austin of Morley, Tenn. Date of the wedding hasn't been decided yet.



MILDRED RUTH BALLAGH

The Rev. and Mrs. Walter Ballagh of 336 N. Broadway St., Lake Orion, announce the engagement of their daughter Mildred Ruth to Bruce O. Benson, son of Mr. and Mrs. Edgar F. Benson of Lansing. An August wedding is planned.



CAROLYN TUBBS

A Jan. 30 altar date has been set by Carolyn Tubbs and Thomas Williams. The bride-elect is the daughter of Mr. and Mrs. Milton E. Tubbs of 8 Crawford St., Oxford. Her fiance's parents are Mr. and Mrs. Roy Williams of 7654 West St., Washington.



LILA WILT

Mr. and Mrs. Charles J. Wilt of Solana Beach, Calif., formerly of Clarkston, announce the engagement of their daughter Lila to Cpl. Kenneth E. Vermillion, U.S.M.C. He is the son of Mr. and Mrs. Robert L. Vermillion of Mendota, Ill.



JOAN PAULA KENYON

A March 26 altar date has been set by Joan Paula Kenyon and John W. Craig. The engagement is announced by the prospective bride's parents, Mr. and Mrs. Bartley P. Kenyon of 840 Maplehurst St., Ferndale. Parents of the bridegroom-to-be are Mr. and Mrs. W. C. Craig of St. Clair Shores, formerly of West Bloomfield Township.

To Name School for McGregor

Late Industrialist Gave Site to Rochester; Vote on Funds This Spring

ROCHESTER — The Rochester Board of Education last night decided to name the new elementary school, now in the preliminary stage of planning, after the late Howard L. McGregor, Rochester area industrialist and philanthropist.

He and his son, Howard L. McGregor Jr., gave the site for the new school. For this reason and because McGregor had made many other contributions to education, the Board voted to name the school after him.

School officials said a tax issue to cover the cost of building the new building will be presented to the voters next spring.

They hope construction will be started in early summer.

O'Dell, Hewlett and Luckenbach Associates, Birmingham, are the architects.

State Approves Oxford Village Traffic Flasher

OXFORD — The Oxford Village Council has received approval from the State Highway Department to have a flasher unit installed on the traffic signal at the intersection of M24 and Burdick street.

The change will be made when a new unit is installed. The flasher will be in operation from 11:30 p.m. to 5 a.m. daily.

The Council also has heard the second reading of an amendment to the electrical code.

It raises the license fee for journeymen and reciprocal contractors from $1 to $5, effective 30 days after publication.

The village has increased its charges to the township for fire runs from $125 to $165 because of increased cost of operation and depreciation of equipment.

Parking meter proceeds for Jan. 28 will be turned over to the Mothers' March for Polio, according to an agreement with sponsors of the drive.



Pontiac Press Photo

'MERRY CHRISTMAS!' — Season's greetings come from Brian Noel Beach who will be one year old this Christmas day. He is the son of Mr. and Mrs. James Beach of 620 Commerce Rd., West Commerce. Their other son, Darwin, will be four years old next St. Patrick's Day.

Candidates File in Romeo, Lake Orion, Oxford, Holly

The deadline for filing nominating petitions for village offices is 4 p.m. Monday in four Oakland County area communities.

In Lake Orion the terms of the village president, three trustees, clerk, assessor and treasurer are expiring.

William Shoup will complete his first term as village president this spring. The three trustees with two-year terms nearly finished are Hugh Galloway, William O'Brien and Gordon Hazelton.

Clerk Mary Parkinson, Treasurer Geraldine J. Campbell and Assessor Geraldine Storey are completing one-year terms.

Nominating petitions may be obtained at the office of the village clerk.

The only petitions being circulated now in Oxford are for the three trustees up for re-election this spring. They are Allen E. Valentine, now serving as village president, Lionel Kamm and appointee Kenneth Hough.

★ ★ ★

The candidate with the least number of votes will be elected to a one-year term, the other two for two years.

If there is no competition for the three posts, there will be no primary election, according to Village Clerk Ralph Precious.

The deadline for filing nominating petitions for village offices in Romeo is also 4 p.m. Monday.

★ ★ ★

Incumbents whose terms are expiring are Joseph C. Rymill, village president; and David Pettibone, Donald Payne and Fred C. Hebert, completing two-year terms as trustees.

★ ★ ★

Others are Elgin Anger Sr., assessor; Mrs. Elaine M. Hosner, treasurer; Sidney J. White, clerk; and Mrs. C. L. Davidson and Arthur Maxson Smith, library board members.

6 POSTS IN HOLLY

Six posts will be opened to candidates in Holly's Feb. 15 primary.

★ ★ ★

As yet no one has filed candidacy petitions for president, clerk, assessor or the three trustee posts to be filled.

The president, clerk and assessor posts are one-year terms. The three trustee posts are two-year terms.

Paul Cohee is president; George Patterson, clerk; and J. Lee Montgomery, assessor.

★ ★ ★

Holding the three turstee positions to be filled are Court Hall, Lloyd R. Oakes and John Van Deusen.

Troy Council In for Heavy Session

TROY — A full agenda of 25 items, including matters hanging fire for several months, will be presented to the Troy City Commission Monday night.

Included are reports on the 12-Town drain easement, on the sanitary sewer program, expressway negotiations with the State Highway Department and the major thoroughfare plan.

The resignation of Commissioner Louis Yanich, tabled at the last meeting, will be up for consideration.

★ ★ ★

Action also is expected on the Troy city audit recently presented to the Commission by William Woodman of the Detroit firm of Touche, Niven, Bailey and Smart.

★ ★ ★

Another item which has been the subject of considerable controversy is overassessment of personal property tax.

★ ★ ★

A rezzoning amendment designed to govern landing strips and airports in the city also will be brought up for discussion and possible action by the commissioners.

Remind Area Aliens It's Time to Register

All aliens living in Oakland County are reminded that beginning Jan. 1 address registration cards which must be filled out each year will be available at area Post Offices.

★ ★ ★

Aliens—in the United States by virtue of an alien permit and who have not as yet taken out their citizenship papers—will have the month of January to fill out the papers. They must be turned in no later than Jan. 31.

NOBODY can drink and drive SAFELY

Coroner Rules Death Accidental

Ferndale Mother Drowns in Tub

FERNDALE — An autopsy completed yesterday shows that a Ferndale mother of four drowned accidentally when she blacked out over her washtub Tuesday, according to Oakland County Deputy Coroner Dr. Sol M. Lewis.

★ ★ ★

Mrs. Ivan H. Lowers, 43, of 925 LeRoy Rd., was found by her husband slumped over the tub with her head immersed in the water.

Lowers told Ferndale police he left the house for a few hours Christmas shopping while his wife was doing the family's washing and ironing. With her was their nine-year-old son, Eber who has both legs in casts as the result of recent surgery.

When he returned from shopping, Lowers said he found the boy fretting for his mother because he called down to her in the basement repeatedly and had gotten no answer. The boy was unable to negotiate the stairs because of the casts.

★ ★ ★

The husband rushed down, but it was too late.

★ ★ ★

Lowers said his wife had been under a doctor's care for several months due to the frequent blackouts she was experiencing.

The eldest son, Frederick, 21, was away at work when the accident occurred. Eber's twin brother, Paul and the fourth boy, Timothy, 6, were at school.

The father is an unemployed spray painter.

Funeral service was to be held at 2 p.m. today with burial in White Chapel Memorial Cemetery, Troy.

Tommie Roses Honeymooning After Ceremony

DAVISBURG — Honeymooning up north are newlyweds Mr. and Mrs. Tommie D. Rose, following their wedding Saturday in Davisburg Methodist Church.

★ ★ ★

The bride is the former Marilyn Roberta Swift, daughter of Mr. and Mrs. Charles M. Swift of 12645 Rattalee Lake Rd. The bridegroom is the son of Mrs. Jocelyn Denman of 409 North St., Holly.

For her candlelight wedding in a Christmas setting, the bride chose a white satin gown with a fitted bodice and basque waistline. Her sabrina neckline was trimmed in Alencon lace which was repeated on her bouffant, chapel-length skirt.

A crown of pearls and sequins secured her veil of silk illusion. She carried a bouquet of orchids and roses on a Bible.

★ ★ ★

Marion Barrigar of Davisburg was maid of honor. Bridesmaids were Joyce Leece of Ortonville and Karen Swift of Davisburg.

Duties as best man were performed by Arthur Burgess of Ypsilanti. Kenneth Leece and the bride's brother, Ronald, were ushers.

Following the ceremony a reception was held in the church parlors.

★ ★ ★

The newlyweds will reside at Moorehead, N. C., after the honeymoon trip.

In Avon Township

Allen to Head College PR

AVON TOWNSHIP — North Central Christian College announces the appointment of a director of public relations effective Jan. 1.

He is Lester Allen, 36, treasurer of the college's Board of Trustees since 1955.

★ ★ ★

In addition to his new duties at the college, Allen will occupy the pulpit at the Waterford Church of Christ. He will resign his present position as minister of the Ann Arbor Church of Christ to accept the new posts.

A native of Truman, Ark., Allen and his family moved to Detroit when he was 12 years old. He attended Wayne State University and the University of Michigan.

He served 34 months in the U.S. Navy seeing action in both the Atlantic and Pacific theaters during World War II.

★ ★ ★

The Allens have five children, Donna, 15; Karen, 12; Lester Jr., 9; Rhonda, 6; and Timmy, 4. They will move soon to 220 Winry Dr., Rochester.

Orion Twp. Voters Continue Franchise

ORION TOWNSHIP — Voters here yesterday favored the renewal of Consumers Power Co.'s 30-year franchise in the township by a vote of 61 to 1.

This parallels the vote 30 years ago when 86 voters cast their ballots, 85 for and 1 against the proposition.

The franchise ordinance, adopted by the Township Board, gives the power company authority to lay, maintain and service gas mains, pipes and services in the township until April 1990.

Stanley Will Head Schools in Armada

ARMADA — Kenneth Stanley, head counselor at Utica High School, has been named superintendent of the Armada Area School District. He will take office Feb. 1.

He succeeds Leslie Blossom, Armada High School principal, who has been acting superintendent since September.

Stanley, who is 44, joined the counseling staff at Utica High School in September 1958. He is married and has two daughters, Karen, 9, and Adele, 4.

They live at 74610 Burke St., Armada.

Oxford Lecture Sunday

OXFORD — "How Spiritual Understanding of God Restores Health and Harmony" is the topic of a lecture to be given by Gertrude E. Velguth of Flint at the First Church of Christ Scientist here Sunday at 4 p.m.

Walled Lake Firm Plans for Exhibit

WALLED LAKE — Pioneers in the development of unbreakable plastic products, the Plastray Corp. here is preparing to show its full line of houseware products at an exhibition in Chicago.

★ ★ ★

More than 80 products developed by the company at 1225 W. Maple Rd., will be displayed at the National Houseware Manufacturers Exhibition at Navy Pier Jan. 10-15.

They will include ice cube trays, decanters, measuring cups, drinking cups and bowls.

Several new products will also be introduced at the exhibition, according to Robert Potter, merchandise manager.

★ ★ ★

The plastic moulding company is a division of the Bohn Aluminum and Brass Co. of Detroit.

The rigid, high density polyethylene from which the products are made has been used by the company since the material was introduced four years ago, Potter said.

"At that time we purchased the material from Germany because of the superior quality."

"That isn't necessary now with the advancements made by chemical companies in this country now producing the polyethelene," Potter said.

★ ★ ★

"The advantage of the high density polyethelene is that it is shatterproof and nondenting," he said. "Products made of the material can be washed in an automatic washer because it can resist temperatures far above boiling water."

★ ★ ★

The company, employing nearly 80 persons, moved to Walled Lake from Detroit in May 1956 as part of an expansion program.



SHARON FAY STOCKER

Mr. and Mrs. George Stocker of 3032 Stapleton St., Keego Harbor, announce the engagement of their daughter Sharon Fay to Seaman Apprentice William Edwin Coleman, son of Mr. and Mrs. William Frank Coleman of 6752 Edwood St., Orchard Lake. No date has been set for the wedding.

Drank Crude Oil; Now He's 96; Gives It Credit

BOLIVAR, N.Y. (UPI) — You might say that Merrett E. Starr slipped through the years to reach his present age of 96. He credits drinking crude oil for his longevity.

★ ★ ★

Starr, who outlived his wife of 71 years as well as their seven children, is a retired oil-field worker. He said he was sickly as a child and medicine didn't help. Then one day a man advised him to scoop up a handful of crude oil four times a day and swallow it.

★ ★ ★

"I tried the oil," Starr said. "Drank the stuff for six months. I got well and haven't been sick since."

The first country after the United States to declare war on Japan following Pearl Harbor was Costa Rica.

Registration Times Listed

Set Class for Moms-to-Be

Registration is slated again for expectant parent classes being offered in Oakland County to future fathers and others.

★ ★ ★

Classes are limited to 26 people and will be held 7:30 p.m. to 9:30 p.m. on days to be announced.

★ ★ ★

They are conducted by the Oakland County Department of Health.

Registration will be held 6:30 p.m. to 7:30 p.m. Jan. 12 at the Pontiac Office, 1070 N. Telegraph Rd.; 6:30 p.m. to 7:30 p.m. Jan. 5 at the Royal Oak Office, 2401 E. Fourth St.; and 6:30 p.m. to 7:30 p.m. Jan. 4 at the Birmingham Office, 151 W. Martin St.

Films and other audio-visual aids will highlight such topics as the mental health of the family unit, growth and development of the baby before and immediately after birth, labor and delivery, and care and feeding of the infant.

★ ★ ★

A conducted hospital tour is arranged during each series.

Wheat Export Estimate Up 15 Million Bushels

WASHINGTON (UPI) — The Agriculture Department has revised its estimate of wheat exports for the 1959-60 marketing year to 425 million bushels, some 15 million above earlier forecasts.

★ ★ ★

As a result, the department predicted that the 1959 wheat crop would be about 81 million bushels more than the combined domestic and export demand.

★ ★ ★

This excess would be added to the government's surplus, bringing it up to about 1,360,000,000 bushels.

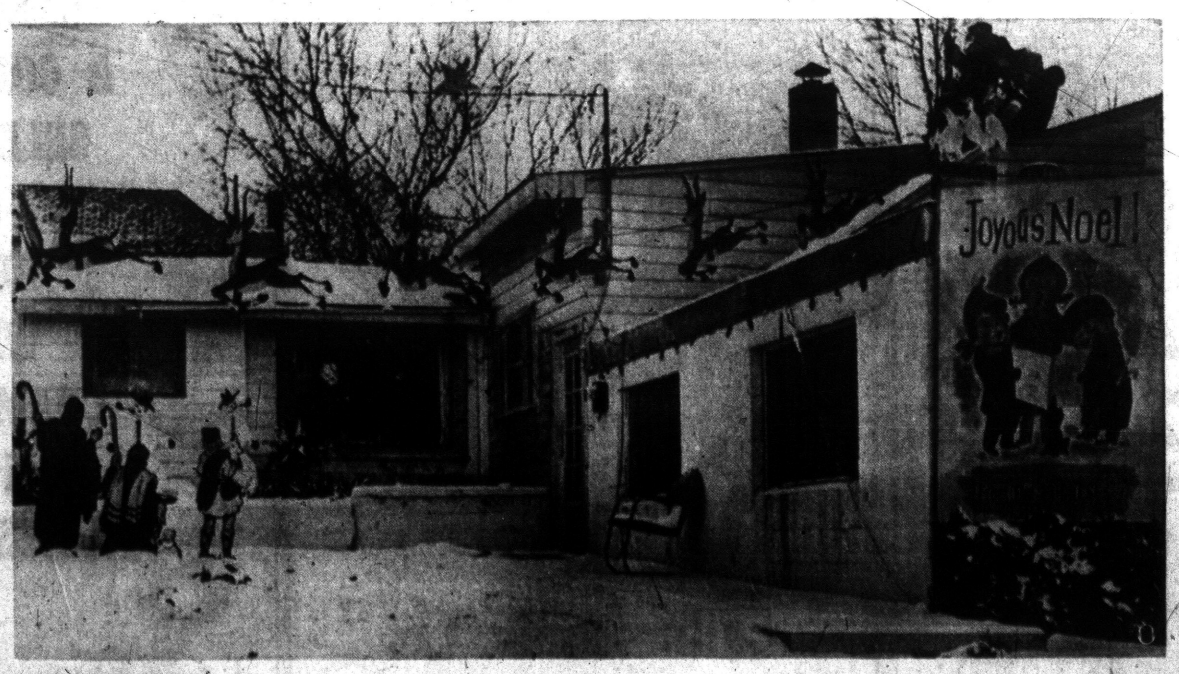

Pontiac Press Photo

PRIZE HOME DISPLAY — Winner of first place trophy in the Rochester Area Chamber of Commerce home decorations contest was this Christmas scene at the Andrew Hughes home, 31 W. Childress St., Avon Township. The prancing reindeer take to the sky as Santa waves a "Merry Christmas to All" from his sleigh. Shepherds watch the spectacle, and a giant Christmas card completes the display.



Holiday Best Wishes

We extend to you our thanks for your loyal patronage the past year.

H. H. SMITH OIL CO.
FE 2-8343
590 S. Paddock St.



LEE'S SALES & SERVICE
921 Mt. Clemens

DEVELOPING
PRINTING
ENLARGING

Color Film Processed by KODAK

1 and 2 Day Service on Black and White and Color Prints

Yuletide Greetings

Miracle Mile Camera
Miracle Mile Shopping Center
Open Daily 10 a.m. to 9 p. m.
FEderal 4-5992



Santa's Due—and it's our cue to wish each of you a very Merry Christmas from all of us.

TOYTOWN DISCOUNT WONDERLAND
23 N. Saginaw Across from Pontiac State Bank

Romney, Von Braun Tops in Fields

Vote Khrushchev Top Newsmaker of 1959

(EDITOR'S NOTE: The Newsmaker of the year selections are made in strict accordance with the ballots returned by the 3800 radio and newspaper members of The Associated Press. News editors are asked annually to vote on the "top news personalities" of the year. Votes do not necessarily mean support or approval of winners' actions or policies. The balloting does identify the men who made the news of 1959 in their respective fields.)

By DAVID L. BOWEN
AP News Writer

Nikita Khrushchev, the traveling salesman for Russian communism, has been voted Newsmaker of the Year for 1959.

It's the second time the unpredictable Soviet Premier has placed first in the annual poll of the nation's news editors conducted by The Associated Press. He finished on top in 1957, the year he consolidated his power in the Kremlin at the end of the struggle following Stalin's death.

The vote does not mean news editors believe Khrushchev is the most popular or commendable figure on the world scene. It is solely an acknowledgement that he generated the most news, good or bad.

Khrushchev hit the peak of his headline grabbing during his 12-day tour of the United States in September.

Greeted by President Eisenhower and a 21-gun salute in Washington, he traveled across the nation and back—sometimes behaving like a typical tourist, sometimes trading wisecracks with his hosts, other times bitterly attacking those who pressed questions on Soviet actions in Hungary and elsewhere.

He presented a grandiose world disarmament plan before the United Nations, spoke of himself and his visit as a harbinger of peace, but pointedly warned of the consequences of war.

He announced his willingness to negotiate the crisis over the future of West Berlin (a crisis he precipitated by threatening to sign a unilateral peace treaty with East Germany) but yielded not an inch.

And he boldly lectured a nationwide American TV audience on the goals of communism.

DOUBLE TAKE

The AP editors also pegged Khrushchev the top newsmaker in foreign affairs, again duplicating their selection in 1957.

Last year Charles de Gaulle's return to prominence in France gave him the titles in the same categories.

Continuing supremacy in his field, German-born Wernher Von Braun walked off with the newsmaker laurels in science for the third year in a row. His nearest competitors were the anonymous Russian scientists who succeeded in designing the Soviet moon rockets.

Pope John XXIII was selected for the second year as major newsmaker in religion. The spiritual ruler of the world's Roman Catholics has steadily made headlines since his coronation in 1957, often the result of his fresh approach to the problems of his office.

★ ★ ★

In the labor category, the AP editors gave the nod to David McDonald, pipe-smoking president of the powerful AFL-CIO United Steelworkers and strategy-maker in the 116-day steel strike, longest walkout in American steel industry history.

The strike ended only after the Supreme Court upheld a Taft-Hartley injunction ordering strikers back to work. The basic issues remain unresolved.

★ ★ ★

American Motors' dynamic president, George Romney, repeated as top newsmaker in business on the basis of the continued spectacular success of his company.

After enjoying the envy of his competitors last year as American Motors rolled up large profits while other car makers had to scramble to maintain profit margins, Romney this year watched the Big Three follow him into production of compact cars.



NIKITA KHRUSHCHEV

but suppressed in the Soviet Union — occurred last year, the Russian author's name remained prominent in 1959.

Ingemar Johansson's knockout of Floyd Patterson made him the runaway winner of the title as newsmaker in sports, succeeding Casey Stengel of the collapsed New York Yankees.



INGEMAR JOHANSSON

AP Newsmaker Poll Winners of the Decade

	NEWSMAKER OF THE YEAR	FOREIGN AFFAIRS	SCIENCE	INDUSTRY	LABOR	RELIGION	SPORTS	ENTERTAINMENT	LITERATURE
1959	Khrushchev	Khrushchev	Von Braun	Romney	McDonald	Pope John XXIII	Johansson	Van Doren	Pasternak
1958	DeGaulle	DeGaulle	Von Braun	Romney	None	Pope John XXIII	Stengel	Cliburn	Pasternak
1957	Khrushchev	Khrushchev	Von Braun	Ford	Meany	Graham	Burdette	Todd	Cozzens
1956	Eisenhower	Nasser	Salk	Ford	Meany	Graham	Larsen	Presley	Churchill
1955	Eisenhower	Dulles	Salk	Ford	Reuther	Graham	Podres	Kelly	Wouk
1954	Mendes-France	Dulles	Salk	Robt. Young	Reuther	Graham	Bannister	Gobel	Hemingway
1953	Eisenhower	Dulles	Salk & Alfred Kinsey	Ford	Durkin	Sheen	Stengel	Godfrey	Churchill
1952	Eisenhower	Mossadegh	Waksman	C. E. Wilson	Murray	Sheen	Marciano	Marilyn Monroe	Hemingway
1951	MacArthur	Dulles	Max Theiler	C. E. Wilson	Murray	None	Durocher	Lanza	Thor Hyerdahl
1950	MacArthur	Acheson	Philip Hendi	C. E. Wilson	Reuther	None	None	Jolson	Faulkner

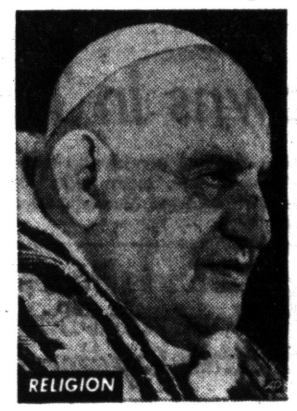

POPE JOHN XXIII



DAVID McDONALD



CHARLES VAN DOREN

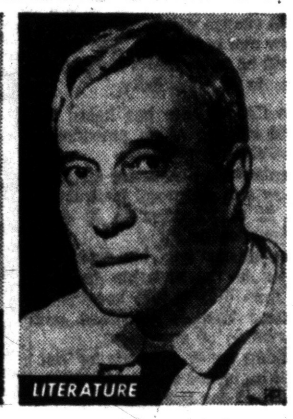

BORIS PASTERNAK



WERNHER VON BRAUN

Charles Van Doren, the repentant wonderboy of television quiz shows, was singled out as major newsmaker in entertainment.

While the impact he made as a spectacularly successful quiz show contestant was considerable, it was far overshadowed by the headlines generated when he confessed before a Congressional investigating committee that he received questions in advance.

★ ★ ★

In literature, the editors once more elected Boris Pasternak, the 1958 winner of the Nobel prize in literature. While the great tumult over Pasternak's "Dr. Zhivago"—published in the west

American Army Gives Europeans Continental Party

HEIDELBERG, Germany (AP) —The U.S. Army in Europe is entertaining 75,000 Germans, Italians and French at Christmas parties Friday.

"Operation Good Cheer" goes into effect for the needy, ranging from baby age to old folks.

Thousands of dollars of voluntary contributions from Army personnel are financing the project, in which every Army installation on German, Italian and French soil is taking part.

Krupp to Pay Jews for Forced Labor

ESSEN, Germany (UPI)—German industrialist Alfried Krupp Wednesday agreed to pay $1,429,000 reparations to Jews forced to work in Krupp factories by the Nazis.

★ ★ ★

The agreement was signed in New York by Krupp officials and "The Claims Conference on Jewish Material Against Germany," the Krupp firm announced.

A spokesman said that if this is not enough, Krupp is willing to increase the total to $2,380,000.

Alfried Krupp von Bohlen und Halbach is sole owner of the vast Krupp industrial combine. His assets are estimated at more than $150,000,000.

The Krupp fortune was made during the first and second world wars in arms production.



from our entire staff

SEASON'S GREETINGS

John J. Smith
Dodge, Inc.
211 S. Saginaw Street
FE 3-7055

Merry Christmas to All



To you . . . your family . . . your friends . . . here are our sincere wishes that Santa Claus will bring you everything your heart desires . . . plus prosperity and good health for the bright New Year!

Poole HARDWARE and LUMBER CO.
MIRACLE MILE SHOPPING CENTER
151 OAKLAND AVE.



MERRY CHRISTMAS, FRIENDS... and thank you for your kind patronage this past year.

CHURCH'S, INC.
107 S. SQUIRREL RD. AUBURN HEIGHTS

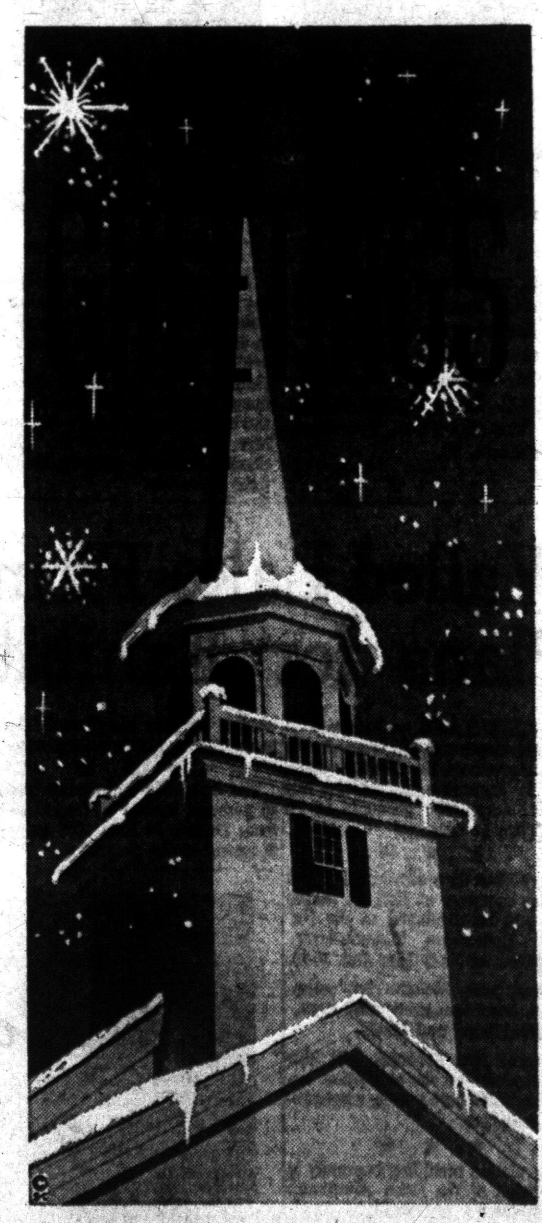

May the religious theme of Christmas be a source of inspiration to all.

Spencer's FLOOR COVERINGS
3511 Elizabeth Lake Road



Calbi Music Co.
119 N. Saginaw, Pontiac

Thrifty DRUG STORE
4895 Dixie Hwy. Drayton Plains Is

A Package Liquor Store

CARRYING A COMPLETE SELECTION of BEER, WINE, CHAMPAIGN, and BAR ACCESSORIES

LITTLE GABE AND THE GOLDEN STARS — A Christmas Story — By Walt Scott



Pay Lawyers, Jurist Urges

Asks Government to Give Barristers Fees for Defending Needy

GRAND RAPIDS (UPI) — Circuit Judge Dale Souter called for legislation to give attorneys "reasonable compensation" when they are court appointed to represent penniless defendants in Federal Court.

Souter told Rep. Gerald Ford (R-Mich) in a letter he was "pleading for the unfortunate, penniless individual who has come into court and pleaded not guilty and who is presumed innocent.

"I'm also pleading for members of my profession, namely lawyers, who should not be called upon to represent a penniless respondent without reasonable compensation for their services," Souter continued.

The veteran Grand Rapids jurist, who is retiring Dec. 31, said his plea for such a law could be called his "swan song" as a judge.

Souter said that the government is "paying out millions" in the farm subsidy program, and should be able to "properly and adequately", compensate lawyers called upon to counsel a defendant in a Federal Court action.

In too many cases now, Souter said, "attorneys appointed to represent such a respondent are not the cream of the crop of lawyers, so to speak, but are young attorneys who are appointed with the idea they may get some trial experience."

Michigan statutes provide for court-appointed attorneys in state cases to be paid by the county involved upon certfication of the presiding judge.

Rail Freight Rises in Great Lakes Area

DETROIT (UP)—The Great Lakes Regional Rail Shippers Advisory Board predicted yesterday an overall increase of 17.6 per cent in railroad freight originating in the eastern Great Lakes area in the first quarter of 1960 compared with the first quarter of 1959.

The forecast was based on uninterrupted iron and steel production.

The area covered by the forecast includes railroad shipments for lower Michigan, northern Ohio and portions of western New York and Pennsylvania.

Shipments of ore and concentrates were expected to increase 198 per cent; automobiles and trucks 25.5; vehicle parts 10.7; coal and coke 17.5; gravel, sand and stone 14.7, and iron and steel 32.9.

Williams Will Spend Christmas With Family

LANSING (UPI)—Gov. G. Mennen Williams will spend Christmas Day with his wife and children at his mother's house at Grosse Pointe Farms.

The governor will spend Christmas Eve here with his family and attend night services at St. Paul's Episcopal Church in Lansing.

His brother, Richard, and family will also be at their mother's house, Williams said.

For unto us a king is born

Your loyal friendship is one of the many blessings for which we give thanks.

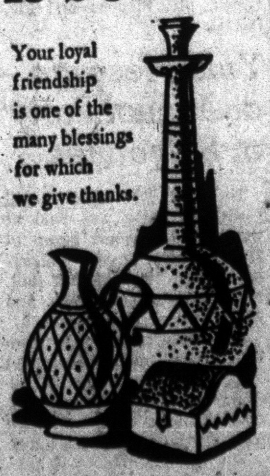

ROTH Lumber Company
3300 W. Huron FE 5-6910

They Miss Shopping, Lights, Church

Bleak Christmas Awaits 59ers

DETROIT (UP) — "Many things taken for granted back home become noticeable by their absence here at Christmas time."

So writes one of Michigan's 59ers spending a first Christmas in Alaska, where they are homesteading in a wilderness after a widely publicized pioneering trek. More than 50 sent out. Now the band has dwindled to a settlement of 15.

In a note sent along with a Christmas card, Mrs. Bertha Donaldson wrote: "As we prepare for Christmas, there is a bit of homesickness among us."

But she added this consolation:

"We think Santa Claus will come here first, because we are closest to the North Pole."

★ ★ ★

Then her note continued:

★ ★ ★

"Gee, I wonder how the store windows are dressed, how the trees in the parks are decorated and is there still that feeling of excitement as the time grows short to buy presents?

"We will miss most of all the privilege of attending the church of our choice and hearing the carols sung by the choirs . . .

"There will not be many gifts under our trees except those sent from home. We cannot afford to exchange gifts, just buying the necessities for the holiday will be all we can afford this year.

★ ★ ★

"We will have spruce Christmas trees and a good choice from 160 acres. There will be no electric lights, only a little tinsel and a few ornaments that we brought from home and didn't get broken on the trip.

"The Sik family have a goose they are fattening up and we will have fowl purchased in Anchorage and flown in.

"Our thoughts will be with you all Christmas Eve and on the day of our Savior's birth.

"Our homemade wreaths from spruce boughs and pine cones hang on our cabin doors. We will hang holly and be jolly on Christmas Day."

Sues Mt. Clemens, Officer in Shooting Accident

MOUNT CLEMENS (UP) — The City of Mount Clemens and patrolman Kenneth Betcher, 32, were sued yesterday for $50,000 damages.

The suit was filed in Macomb County Circuit Court on behalf of Frank H. Defer, 17, who was wounded in the groin last July 28 when the patrolman's gun accidentally discharged.

Defer and six other youths were being questioned at the police station about racing in cars. Defer was a passenger in one of the cars.

The wound prevented the youth from playing football at L'Anse Creuse High School last season. He is one of 13 children of Mr. and Mrs. Russel Defer of Harrison Township.

Renamed to Board

LANSING (UPI)—Nyle Katz of rural Marshall was reappointed Wednesday as a member of the State Board of Veterinary Examiners. The term will expire Dec. 31, 1964, and confirmation by the Senate is required.

High Official of MEA to Retire Next Month

LANSING (UP) — Wesley E. Thomas, assistant executive secretary of the Michigan Education Assn. (MEA), will retire Jan. 1, the MEA announced Wednesday.

★ ★ ★

Thomas has been with the MEA since 1936 and spent the last 20 years on legislative activities. He held the number two lobbyist registraton at the state capitol.

★ ★ ★

Thomas taught at Lansing schools and Michigan State University before joining the MEA.



Greetings

We wish this salutation were a personal "thank you" to each of our good friends!

Lion STORE MIRACLE MILE

Ike Gives Congress Viet Nam Aid Report

WASHINGTON (UP) — President Eisenhower has yielded to Congressional demands and provided an only slightly-edited version of a secret administration report on the foreign aid program in Viet Nam.

Sen. Mike Mansfield (D-Mont), chairman of the Senate Foreign Relations subcommittee, called the edited report highly satisfactory. He praised Eisenhower for meeting his subcommittee "more than halfway" in its own inquiry into the Viet Nam program.

Eisenhower earlier had turned down Mansfield's request for the full report but said he would provide facts it contained.

Ex-U. of M. Professor Clarence Thorpe Dies

ANN ARBOR (UP) — Clarence D. Thorpe, an English professor emeritus of the University of Michigan, died Tuesday night of a heart attack at his home. He was 72.

Thorpe retired from the Michigan faculty in 1958. Survivors include his widow Frances.

CLOSED SAT., DEC. 26 to Give Our Staff and Employees a Big Christmas Holiday

M.A. BENSON CO., INC.
LUMBER • Builders SUPPLIES • FUEL
549 N. SAGINAW ST. Pontiac 16, Mich. Tel FE 4-2521

Lion STORE MIRACLE MILE

Starts Saturday 10 A.M.

End of '59 Sale

Savings On

LADIES' WINTER COATS
LADIES' SPORTSWEAR
LADIES' DRESSES
Girls' Coats and Coat Sets
Infants' and Children's Snow Suits
Boys' Jackets and Suburbans
Men's Jackets and Suburbans
And
Shoes for the Entire Family

Use a Convenient Lion Charge To Take Advantage of These Great Savings

SHOP SATURDAY NIGHT UNTIL 9

'Twas the night before Christmas
When all through the house
Not a creature was stirring, not even a mouse
The stockings were hung by the chimney with care
In hopes that St. Nicholas soon would be there.

The children were nestled all snug in their beds,
While visions of sugar-plums danced in their heads.
And mamma in her 'kerchief, and I in my cap,
Had just settled our brains for a long winter's nap.

When out on the lawn there arose such a clatter,
I sprang from the bed to see what was the matter.
Away to the window I flew like a flash,
Tore open the shutters and threw up the sash.

The moon on the breast of the new-fallen snow,
Gave the lustre of mid-day to objects below.
When, what to my wondering eyes should appear,
But a miniature sleigh, and eight tiny reindeer,

With a little old driver, so lively and quick,
I knew in a moment it must be St. Nick.
More rapid than eagles his coursers they came,
And he whistled, and shouted, and called them by name

"Now, Dasher! now, Dancer! now, Prancer and Vixen!
On! Comet, on! Cupid, on! Dunder and Blitzen!
To the top of the porch! to the top of the wall!
Now dash away! dash away! dash away all!"

As dry leaves that before the wild hurricane fly,
When they meet with an obstacle, mount to the sky,
So up to the house-top the coursers they flew,
With the sleigh full of toys, and St. Nicholas too.

And then, in a twinkling, I heard on the roof
The prancing and pawing of each little hoof.
As I drew in my head, and was turning around,
Down the chimney St. Nicholas came with a bound.

He was dressed all in fur, from his head to his foot,
And his clothes were all tarnished with ashes and soot;
A bundle of toys he had flung on his back,
And he looked like a peddler just opening his pack.

His eyes how they twinkled! his dimples how merry!
His cheeks were like roses, his nose like a cherry!
His droll little mouth was drawn up like a bow,
And the beard of his chin was as white as the snow.

The stump of a pipe he held tight in his teeth,
And the smoke it encircled his head like a wreath.
He had a broad face and a little round belly,
That shook when he laughed, like a bowlful of jelly.

He was chubby and plump, a right jolly old elf,
And I laughed when I saw him, in spite of myself,
A wink of his eye and a twist of his head,
Soon gave me to know I had nothing to dread.

He spoke not a word, but went straight to his work
And filled all the stockings; then turned with a jerk,
And laying his finger aside of his nose,
And giving a nod, up the chimney he rose,

He sprang to his sleigh, to his team gave a whistle,
And away they all flew like the down of a thistle.
But I heard him exclaim, ere he drove out of sight,
MERRY CHRISTMAS to all and to all a good night.

CLEMENT CLARKE MOORE

MERRY CHRISTMAS

From the Employes and Staff of

M. A. BENSON
LUMBER CO., Inc.

News With a Personal Touch

Christmas Draws Families and Friends Together



Pontiac Press Photos

The sweetest story ever told is read from the Gospel of Luke by George Putnam of West Iroquois road. Gathered in rapt attention around the creche, the young family pursues a Christmas Eve custom that is traditional in countless homes. From left are Susan, 15; Tommy, 7; Brooks, 9; Mr. Putnam, and Rodger, 12.



Timmy Marra, 4, has hatched a devilish plot to snip the toe out of his Christmas stocking and assure himself an avalanche of gifts. Partner in mischief is his brother Paul, 5, who lends a hand at the receiving end. They are the sons of Dr. and Mrs. John J. Marra of Nakomis drive.

Dr. and Mrs. William H. Marbach of Neome drive are entertaining at Christmas dinner.

Here from Elmhurst, Ill., are their son and daughter-in-law, Mr. and Mrs. William A. Marbach and children Billy, Elizabeth and Margaret.

Other guests will be Ella Preitz, a sister of Mrs. Marbach and Mr. and Mrs. Don F. Dickerson and son, Charles of Ogemaw road.

The Dickersons are also grandparents of the Marbach children.

★ ★ ★

Mr. and Mrs. John W. Fitzgerald and daughters, Julie and Susan of Cranbrook court, Bloomfield Hills, are in Phoenix, Ariz., where they are spending the holidays with Mrs. Fitzgerald's mother, Mrs. W. L. Emery.

★ ★ ★

The Rev. and Mrs. Daniel J. Wallace and son David of Highland road will be with his parents, Mr. and Mrs. Rick Wallace of Sandusky on Christmas Day.

★ ★ ★

Coming from Port Huron to be present at a family dinner at the home of Mr. and Mrs. Arthur W. Selden of Cooley Lake road are the Robert L. Seldens with children, Martha, Janet and Barbara.

Another son and daughter-in-law, Mr. and Mrs. Charles P. Selden, and son Ronald, will be here from Port Clinton, Ohio.

Other guests will include Kate and Fay Taylor of Allison street, Ralph Palmer of Union Lake road and the John E. Windiates of Union Lake.

★ ★ ★

Mrs. E. W. Flourdus of Flint will spend the holidays with her sister, Mrs. Irene Heddle, and Elisabeth S. Lounsbury of Exchange street.

★ ★ ★

Capt. and Mrs. Sixten O. B. Netzler and son Sixten Jr. of Tienken road are in Miami, Fla. spending the Christmas holidays with relatives.

★ ★ ★

Mr. and Mrs. J. Alfred Hubbard and son David of Woodward avenue are entertaining at a Christmas family dinner.

Coming from Birmingham will be Mr. and Mrs. Howard H. Fitzgerald II. with children Ann, Harold, Craig and Kathy; and Mr. and James Hubbard Jr., with son John.

Other guests will include Mrs. Dexter H. Craig and Jeannette Hubbard of Barbour lane, Bloomfield Hills, the Philip M. Hubbards and children Charles and Jane of Berkshire road, and Mrs. Hubbard's mother, Mrs. John Osler and son John of Bloomfield Village.

★ ★ ★

Norma Strickland of Miami road and Mr. and Mrs. Merritt D. Hill of Birmingham will be with Mr. and Mrs. Charles C. Hill of Ann Arbor.

★ ★ ★

The Rev. and Mrs. Tommy Guest and children, Timothy and Paula of West Rutgers avenue, will be Christmas dinner guests of relatives in Goodison.

Here from Nanton, Alberta, Can., to spend several days with the Guests are Mr. and Mrs. Carl Thrush and Mrs. Elizabeth Ransom.

★ ★ ★

Mr. and Mrs. Silas Johnson of North Johnson avenue will be hosts Christmas Day to her parents Mr. and Mrs. Charles W. Spence of North Cass avenue, Mr. and Mrs. William Johnson of Raeburn street, and the Norman Hillmans and children Douglas and Randy of Saginaw.

★ ★ ★

Traditional Swedish Christmas customs will prevail again this year at the home of Mrs. Gunnar Karlstrom of Colonial court, Birmingham.

With her youngest son, Carl Gunnar, she is looking forward to the arrival of Mr. and Mrs. Lars T. Karlstrom with twin sons, Kurt and Karl, and year-old Erik, from Cincinnati, Ohio. Coming from Norway, Mich. will be Mr. and Mrs. S. Olaf Karlstrom and their son, Sten Erik. Family dinner will be served on Christmas Eve.

★ ★ ★

Dr. and Mrs. L. G. Rowley of Williams Lake road will have with them on Christmas Day, their son-in-law and daughter, Mr. and Mrs. Thomas Gallant of Huron, Ohio. The three little Gallants, Steve, Kathy and Ricky will accompany their parents.

★ ★ ★

Gathering for Christmas Eve dinner at the home of the Robert E. Fields on South Avery road, are Mr. and Mrs. Harold Sibley with their children, Debbie and Danny of James K boulevard; Mr. and Mrs. Lester McClellan Jr., with Karen, Kenny and Janet of Pontiac Lake; and Mrs. Sue A. Long of West Huron street. From Dearborn will be the Calvin F. Longs and their youngsters, Diana, David and Dale.

Joining in the fun with the "small fry" will be the Field daughters, Suzanne, Barbara and Joanne.

★ ★ ★

Hillsdale College sophomore student, Clayton F. Roth will spend the holidays with his father, Clayton H. Roth of Monroe street, Drayton Plains. Clayton, a physical education major, is vice president of his class.

★ ★ ★

The Thomas Nickols of East Pike street are expecting their son-in-law and daughter, Mr. and Mrs. Gus Froumis (nee Becky Nickols) to arrive by plane this Christmas Eve. Mr. and Mrs. Siros Govenis of East Pike street, with Mr. and Mrs. George Nickolopoulos of Chandler avenue, Becky's aunts and uncles, will have Christmas dinner with the Nickols.

★ ★ ★

Frances Maginn will come from Pittsburgh to spend the Christmas weekend with her niece, Mrs. George Heenan of Seminole avenue. Other guests will be Mrs. Heenan's mother-in-law, Mrs. Leo J. Heenan of Pontiac; and two aunts, Mrs. Arthur Murtha of Pontiac, and Mrs. John Howe of Chatham, Ont.

★ ★ ★

The Russell H. Galbraiths of Cherokee road will motor to St. Clair, Mich. to spend Christmas Day with Mr. Galbraith's mother, Mrs. Robert H. Galbraith.

★ ★ ★

Highlight of this Christmas for the Charles P. Kleinsmiths of Hillwood drive, Bloomfield Hills, will be the arrival of their new grandson, Kevin, with his parents, the Richard G. Kleinsmiths of Los Angeles. This will be their first glimpse of Kevin.

U.S. Air Force Captain and Mrs. Charles P. Kleinsmith Jr. will come from Eglin Air Force Base near Fort Walton Beach, Fla. Mrs. Kleinsmith's parents, the Joseph Bergomosers, also her brother and sister-in-law, the Paul Bergomosers, and a brother-in-law and sister, the Elmer Webers and their family, will come from Detroit for Christmas Day.

★ ★ ★

Christmas Eve guests of the Duncan McVeans at their home on the Pontiac State Hospital grounds will include their son, Duncan E., who is working on his master's degree in research pharmacy at University of Michigan; and Virginia Cibor of Detroit. Mr. and Mrs. Robert Bruce McVean will come from Wyandotte with their children, Kay Lynn and James Robert.

★ ★ ★

Arriving this week for Christmas holidays with their parents, Mr. and Mrs. Frank J. Moreau of East Iroquois road, are M. Catherine Moreau of Ridgewood, N. J. and her brother, Frank William Moreau of Tampa, Fla.

★ ★ ★

Richard Reynolds, freshman at Western Michigan University, will spend the holidays with his parents, the Gordon Reynolds of Illinois avenue. Small family dinner on Christmas will include his grandparents, Mr. and Mrs. Elmer H. Reynolds, and Amy Brackstone, of Elizabeth Lake road.

★ ★ ★

Sp.4.C. and Mrs. Robert Collins of Fort Devens Army Base, Still River, Mass. arrived in Pontiac last weekend for holiday visits with their parents, Mr. and Mrs. Floyd Collins of Giddings road, and the Lloyd Mandleys of Utica. Specialist Collins will leave on assignment in Africa after the New Year. Mrs. Collins will remain in Pontiac on an extended visit.

★ ★ ★

Coming from Cincinnati, Ohio, and Bloomington, Ind. to visit Mrs. H. T. Baker and family of Navajo drive, are Russell Seestedt and sons Dick, Ted, and Kit. They will be joined by Mr. and Mrs. B. J. Anibal of Linden and Mrs. Sanford Smith of Flint.

★ ★ ★

Mrs. Albert Barnett of Pine Lake avenue, Keego Harbor, will spend Christmas Day with her 90-year-old stepmother, Mrs. Allen Kenaga, of Holly.

Mr. and Mrs. A. J. Roy Jr., will host their traditional Christmas Eve dinner at their home on Kemp street. The Roy children, Robyne and Kim, will greet their maternal grandmother, Mrs. Ruth W. Rendleman, and great-grandmother, Mrs. Nancy Vancel, both of Detroit; Mrs. Roy's sister and brother-in-law, Mr. and Mrs. Gid Cooper of Stanley avenue; and Mr. Roy's parents, the A. J. Roys of Kimball street.

On Christmas Day, the senior Roys will have dinner with their son-in-law and daughter, the B. E. Wyatts and their children, Jan, Debbie and Scott of Cimarron drive, Bloomfield Hills.

★ ★ ★

Mr. and Mrs. Mark Cheney of Dwight avenue are expecting the junior Mark Cheneys and daughters, Naomi and Elinor, of Saginaw, for Christmas Day. The Harry Smiths (nee Grace Cheney) with Harry Jr. and Russell, will come from Ann Arbor, and the George Cheneys, with Debra, Anna and Larry, from Clarkston.

★ ★ ★

The Gerald Bowers of Dallas, Tex. and their youngsters, Terry and Sue, will spend the Christmas holidays with his parents, the Frank Bowers of Marlborough road.

On Christmas, the family will gather at the home of Dr. and Mrs. Charles Bowers of Barrington road. Also enjoying the day will be the senior Bowers, the Glenn R. Heathmans and their six children, Mr. and Mrs. Walter Wittkopf and their two children. The Heathmans and the Wittkopfs are sisters and brothers-in-law of Dr. Bowers and Mr. Bowers.

★ ★ ★

Former Pontiac residents, Mr. and Mrs. Joe Kreklow of Eldorado, Tex. will spend the holidays with his parents, Mr. and Mrs. William Kreklow of O'Riley street.

★ ★ ★

Mr. and Mrs. William J. Freyermuth of Mohawk road, with their children Mark and Jane will be in Waukegan, Ill. for Christmas. They will visit Mrs. Freyermuth's mother, Mrs. B. E. Brattland, and return home Monday.

★ ★ ★

Mr. and Mrs. Lee Lewis of Port Deposit, Md. arrived last weekend for holiday visits with his parents, Mr. and Mrs. E. F. Lewis of Bloomfield Hills.

★ ★ ★

Mr. and Mrs. Earle Van Dyke Jr., of East Iroquois road, and Mr. Van Dyke's father from Detroit, will join the James N. Baileys for Christmas dinner in Highland Park. Barbara Ann, Susan and Jay Bailey are looking forward to visits with their cousins, Earle, Arthur, and Donald Van Dyke.

★ ★ ★

Mr. and Mrs. James S. Hudson Jr. and daughter, Heidi, of Beverly avenue, Mrs. C. Sanborn Hutchins of West Long Lake road, and Dr. and Mrs. Harold A. Furlong of Navajo drive will be Christmas guests of Mrs. Hutchins' son and daughter-in-law, Mr. and Mrs. Charles S. Hutchins and daughter, Linda, of Ann Arbor.

Invited from Royal Oak are Mr. and Mrs. Thomas Nicholson and children, Timmy, Amy and Meg.

★ ★ ★

Mr. and Mrs. Paul M. Snover of West Huron street are having a large family gathering at their home. Included will be his mother, Mrs. John A. Snover, the Donald O. Newmans and sons Robert, Richard and Ronald, home on vacation from Michigan State University, of Lakewood drive, Watkins Lake, Mr. and Mrs. James Spring and daughter, Paula, and the Wallace McIlroys and children, Sandy and Gary of Ascot street.

★ ★ ★

The Austin D. Eslers of Shore View drive will open their home to a family gathering Christmas. Guests will be Mr. and Mrs. Louis M. Kimm of Elizabeth Lake, the John L. Cosgroves and children, Michael, Mark, Kathie and Ann of Orchard Lake and Mr. and Mrs. Claire H. Graham of Woodbine drive.

The Kimms have just returned from a vacation at Fort Lauderdale, Fla.

★ ★ ★

Hosts at their Cass Lake Front home on Christmas Day will be Mr. and Mrs. Edwin L. Tibbals. Places will be marked around the table for Mrs. John Crawford of Mark street, Mr. and Mrs. Clayton Tibbals of Watkins Lake, the Frank Tibbals of Elizabeth Lake Estates and Mr. and Mrs. Larry Howe and son, John, of Rochester.

★ ★ ★

Mrs. Ethel Larimore of Exchange street is spending the Christmas holidays with her daughter and son-in-law, Mr. and Mrs. T. G. New and daughter, Brenda, of Dallas, Tex.

★ ★ ★

The Rev. and Mrs. O. P. Eastman will have Christmas dinner with their son and daughter-in-law, Mr. and Mrs. Oscar Eastman of Marysville.

Grandson Bud Eastman will be home for Christmas from U. S. Air Force service in Africa. Other guests will be the pastor's son and family, the Rev. and Mrs. Addison Eastman, missionaries to Burma; the Rev. and Mrs. Murl Eastman and children, from Grass Lake, and Mr. and Mrs. James Baldwin and family of Brown City.

★ ★ ★

Former Pontiac residents the Elmer R. Pettingills are coming from their home in New Jersey to have Christmas with their son, D.I., and daughter and son-in-law Mr. and Mrs. Wayne Longair and children, Christy, Karen and Jon in Clarkston.

Other members of the family will be the Robert B. Olivers and son, Robert, of West Iroquois road, Mrs. Dorothy Gould and daughter, Kathie of North Johnson avenue and Mr. and Mrs. Gary Spees of Indianapolis, Ind.

★ ★ ★

Pfc. and Mrs. Willis J. Sevenson will be here from Fort Bragg, N.C. to spend the holidays with her parents, Mr. and Mrs. Julius Vatik of Rustic Lane.



The Reddings are readying for St. Nick's arrival tonight. Golfside drive residents Tommy, 9; and Billy 3, sons of the Edward Reddings, check up on Clement Moore's classic tale, "The Night Before Christmas." Better douse the fire, fellows!

Forest Lake Elects Hunt President

Ralph E. Hunt heads the slate as president of Forest Lake Country Club, Bloomfield Hills, for the coming year.

Serving as vice president is Fred DeRango, secretary, Richard R. Norris; treasurer, Donald P. Green.

Others elected were Claude Sharp, E. Beldon Stevens, Robert H. Close and Blaine E. Eynon.

All the officers are returnees with the exception of Mr. Green, Mr. Stevens and Mr. Norris.

Yule Message at Annual Party of Sylvanites

The New Sylvanites' annual Christmas party was held at the Beverly avenue home of Mrs. Frank Scavo. Cohostesses were Mrs. William Bull, Mrs. Ray Dombrowski and Mrs. William Sanderson.

Mrs. Robert Sickels gave an inspirational message entitled "Let's Keep Christmas."

The 26 members present exchanged gifts and welcomed Mrs. Harry Wenzel as a guest.

Mrs. Thomas White will hostess the Jan. 7 card party at her home.

Five Pages Today in Women's Section

Two Groups Join at Dance

Several members of the Almont Allemanders were present for the Style Steppers Square Dance Club's Christmas social at the Willis School Saturday evening.

Kay Hawkins was mistress of ceremonies and Randall May, caller.

Guests included Mr. and Mrs. Clifford Call of Rochester, Mr. and Mrs. Art Olsen of Troy and Clara and Walter Jacks of Warren.

Also present were Marge and Anton Hammond, Mr. and Mrs. Norman Hamilton, Mr. and Mrs. Bob Walton and Mr. and Mrs. Ken Cooper, all of the Almont Allemanders.

The next dance is scheduled for Jan. 2 at Willis School.

Sisterhood Sings Carols

Michigan Chapter A.M. of the PEO Sisterhood met Monday evening at the home of Mrs. John H. Little on Franklin road, Bloomfield Hills. Mrs. John J. Little was cohostess.

Twenty-one members were present, with two guests, Mrs. Helen Sinn of McKeesport, Pa., and Mrs. Philip Caldwell of Birmingham.

Secret pals were disclosed after a gift exchange. Mrs. C. W. Oliver planned the program and Mrs. Everett Peterson led in singing carols.

The group will meet Jan. 4 with Mrs. William F. Kalwitz. Mrs. Norman Allan will assist.



Zonta Club of Pontiac service chairman, Mrs. Homer C. Tinney, left, of Elizabeth Lake road; and Mrs. Lloyd B. Smith of Milford look at a check for $700 presented Monday to William B. Matus, director of Camp Oakland. At right, is Mrs. L. Harvey Lodge of Waterford, who, with Mrs. Smith, has been on the planning committee since the beginning of Girls' Ranch. Zonta Club gave $2,000 for Girls' Ranch and the $700 for a bedroom was contributed as a Memorial Fund.

One of the first woman journalists was Anne Royall, who scooped her colleagues interviewing Potomac-swimming President John Quincy Adams while sitting on his clothes. Today, both newspapers—and readers—benefit from the work

Correct Error

A typographical error with a picture on Saturday's women's page resulted in an understatement of service hours compiled by local Gray Ladies of the American Red Cross during the busy pre-holiday period.

Dr. Walter H. Obenauf, new medical superintendent at Pontiac State Hospital lauds the group for giving 1000 hours of volunteer service to the hospital during November.

Merry Christmas



"... A Merry Christmas to All!" from Eva Wethington and Staff

•

Merle Norman Cosmetic Studio
12 West Huron

Merry Christmas
Callie's Beauty Shop
116 N. Perry FE 2-6361



No other words — say it so well — MERRY CHRISTMAS
McNally's
106 N. SAGINAW STREET

Arthur's
Your Fashion Store

13th MONTH
Sale of Coats
Suits and Furs
Starts Saturday, 9:30 a.m.

IF YOU'RE LOOKING FOR VALUE: You'd buy these Arthur Coats. Each and every coat is drastically reduced. Brand new special purchases are included.

IF YOU'RE LOOKING FOR PERFECTION: You'd buy these Arthur Coats. Because we insist on highest standards of quality workmanship.

EVEN IF MONEY WERE NO OBJECT: You'd buy these Arthur Coats. And have the largest selection in the area for style and fabric.

COATS

Here they are, every winter coat in our stock! Tagged at new low prices for our 13th Month Sale! Choose from hundreds. Cashmere! Tweed! Plush Wools! Polished Zibeline! Fashion colors, new neutrals. All at Special Savings.

Three groups of casual and dressy untrimmed coats. Three elegant groups of fur trimmed coats.

Choose from top names in fabrics. Every important fashion color and designer-detailed styles are included.

Every size range is covered.

IT'S SO EASY to be very well dressed!

3 WAYS TO BUY:

- 30-Day, No Service Charge.
- C.P.A. Continuous Account. Months to Pay, Nominal Service Charge.
- Contract. 12 Months to Pay. Nominal Service Charge.

UNTRIMMED

FUR TRIMMED

COATS

Regular 49.98 59.98 and 69.98
Zibelines, Worumbos, "Travere" and "Ebonique," Hockanum's magnificent "Windsor" plush. Imported tweed and zip-lined tweeds.
$38

Regular 89.98 99.98 and $110
Outstanding coats from our finest makers. Trimmed in Dyed Fitch, Mink in all the new shades. Natural Gray Persian, and Natural Beaver.
$77

Regular 69.98 79.98 and 89.98
100% cashmere, Forstmann's Worumbo, Warren of Staffords, Imported tweeds and Oscar Cahn tweeds.
$58

Regular $110 $119 and $125
Beautiful woolens, all expensively tailored. Natural Ranch, *Curealean, or Silver Blue Mink. Newest fashion colors.
$93

Regular 79.98 89.98 and 99.98
Fur Fibers, Stroock's, Forstmann, Worumbo, Plaids and tweeds.
$68

Regular $129 $139 and $149
Lavishly furred Couturier coats with natural Ranch Mink, *Curealean, *Diadem or Black Mink or Natural Beaver.
$113

Fur products labeled to show country of origin of imported furs. EVB

Coats — Suits — Fur Salon — Second Floor

SUITS
All at one low price for this 13th Month Sale
$34
All Formerly Sold in Our Stock from $59.98 to $99.98
Just look at the savings on these fine quality suits.

VALUES IN LUXURIOUS FURS
Just a sample listing from Arthur's Magnificent Furs.

Dyed Processed Mouton Jackets, 24", and 26" lengths. Logwood only. Specially Priced $39
Dyed Squirrel Stoles and Shrugs (Assorted Styles) $88
Dyed Muskrat Jackets, 26" and 28" Lengths $148
Natural Mink Stoles (Pastel or Silver Blue) $199
Dyed Squirrel Spencer Jackets (Honey and Heather Shades) $238
Dyed Sheared Muskrat Jackets (Natural Ranch Mink Collar) $288
Dyed Processed Broadtail Jackets (Trimmed with Natural ranch mink) $268
Dyed Black Persian Lamb Coats (Full length) $388
Natural Pastel Mink Narrow sides, 25" Jacket $388
Natural Emba Mink Stole in Curealean, pastel, or ranch $488
Natural Letout Emba Mink Stoles and Suit Stoles. (All colors) $588



We Hope You Have a Happy Holiday!

REDMOND'S
Jewelers - Optometrists
81 NORTH SAGINAW STREET



Rudolph's Beauty Shop
311 National Bldg. FE 5-6911

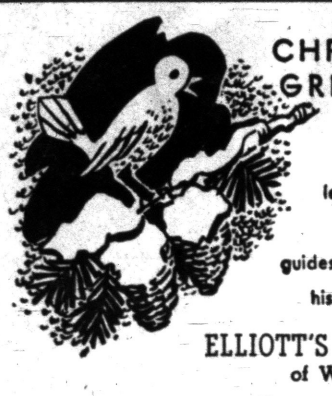

CHRISTMAS GREETINGS

This season let us give thanks to God, who guides our destiny, for his many blessings.

ELLIOTT'S Furniture Co.
of Waterford



MERRY CHRISTMAS
from Thelma Crow and Her Staff
at
RANDALL'S HARPER METHOD SHOPPE
88 Wayne St. FE 2-1424

WE WISH YOU... A BRIGHT CHRISTMAS!

The Holiday Season is a special time of gratitude, compassion, hope and faith. Gratitude for the many blessings on this land and for trials withstood. Compassion for the less fortunate. Hope for a better world of peace and justice. Faith in our ability to grow and to build. For our way of life is a good one . . . strong and free and full of promise . . . and one in which we may rear our children with confidence. It is in this spirit that we of Arthur's, whose privilege it is to serve so many people of Pontiac and Oakland County, extend to all, our warm greetings and good wishes this Christmas season.

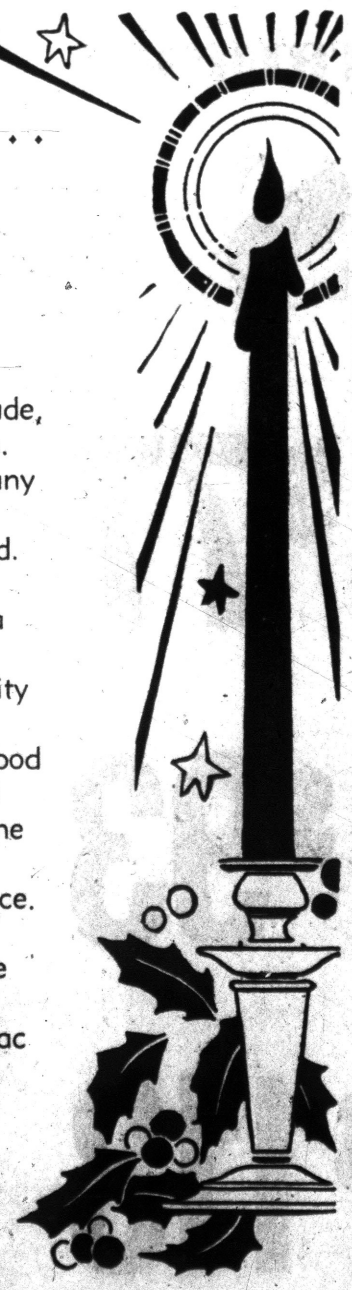

Arthur's

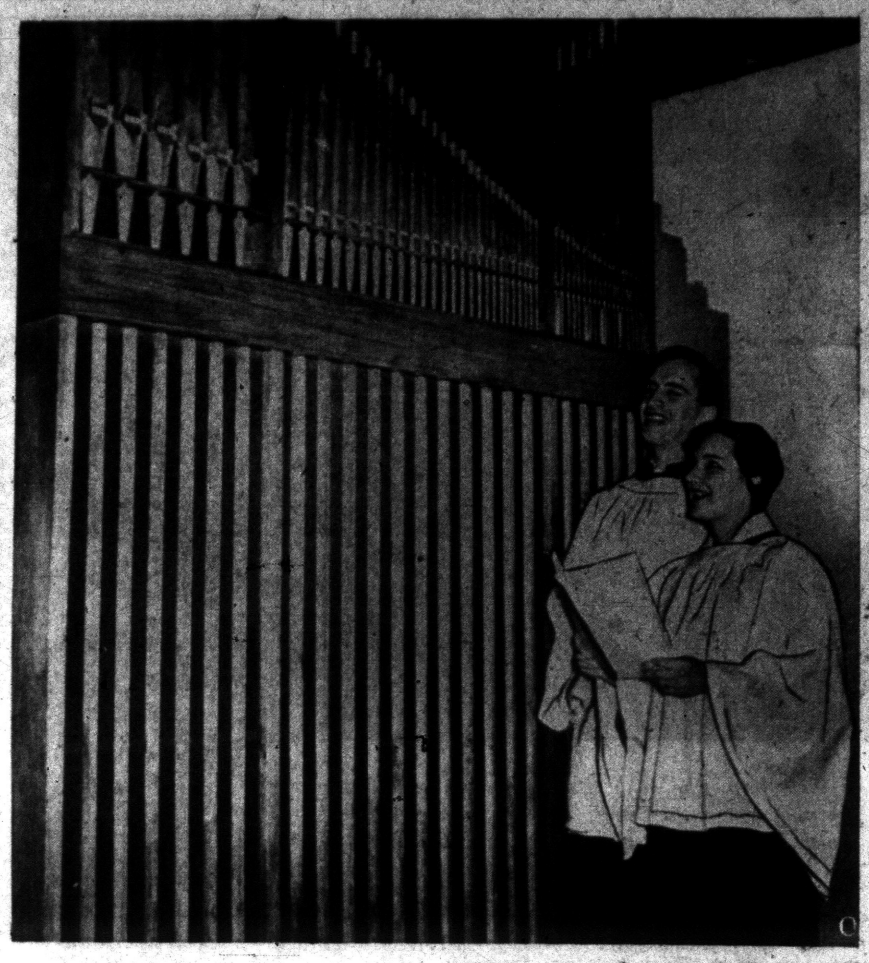

Pontiac Press Photo

Organist Ivan F. Rouse Jr. and Mrs. John B. Walker, soloist, both of Clarkston, admire the burnished metal of the exposed pipes of the memorial organ at St. Andrew Episcopal Church, Waterford. The organ dedication is tonight.

At St. Andrew Church

Organ Dedication Tonight

The new memorial pipe organ will be dedicated during the Festival Christmas Eve service at 10:30 tonight in St. Andrew Episcopal Church, Waterford Township, with Ivan Rouse Jr. church organist, playing.

The instrument fulfills the dream of a true pipe organ of the rector, the Rev. Waldo R. Hunt, and the congregation.

"The organ is of modest size but still adequate for a small church," said the Rev. Mr. Hunt.

The organ builder provided for the addition of several ranks of pipes when the instrument is moved to the larger building now being planned.

The 280 pipes are divided into six ranks and range in size from largest bass, which is nine feet tall, to the smallest treble, the size of a pencil.

It stands in a wooden case designed to blend with the contemporary architecture of the St. Andrew Church. The main pipes of burnished metal are exposed on the front.

The blower, swell and shutter mechanism are self contained. The separate console is mahogany to match the church furniture.

The organ was built by the Fouser Pipe Organ Co. of Plymouth.

Wisner School Pupils Present Yule Program

"Christmas Is" was the theme of a play presented by the pupils of the Wisner School under the direction of Mrs. Donald Weiss. The glee club also sang Christmas carols.

At the short business meeting, reports were given by Mrs. Fred Goines and Mrs. Paul Maddox on the scholarship fund and certified personnel, respectively.

Mrs. Goines was appoinetd vice president and program chairman.

Proposed for the nominating committee were Mrs. Martha Robertson, Mrs. Goines and Mrs. Helen DeQuis.

★ ★ ★

The school PTA has presented the students with six Christmas record albums and five film strips.

Refreshments were served following the Friday business meeting.



NOREEN MANGUM

Mr. and Mrs. Wesley E. Skrobeck of Lamont street, Drayton Plains, announce the engagement of their daughter Noreen Susan Mangum to Larry Eugene Smith, son of Mr. and Mrs. J. Grady Smith of Colrain street.

Seasons Greetings
PARAMOUNT BEAUTY SCHOOL
11½ S. Saginaw, Eagle Theater Bldg. Pontiac, Mich.



. . . and Santa bring everyone of

Our many, many friends, especially the children, the Very Merriest Christmas and a Very Happy New Year. 'Cause Santa we've enjoyed so much serving them and knowing them.

. . . p.s. tell everyone, too, that it's from the entire staff at

STAPP'S
Juvenile Booterie and Family Shoe Store

Carol Kay Haire Weds in 1st Baptist Church

Honeymooning in Florida are Mr. and Mrs. Carroll W. Kinney who exchanged vows Saturday evening at First Baptist Church in candlelight rites. The Rev. H. H. Savage officiated before an altar decorated in a Christmas holiday motif with angels, Christmas trees, palms, white roses and roping of greens. Candles were lighted at the windows.

The bride, the former Carol Kay Haire, is the daughter of Mr. and Mrs. Eugene Haire of James K. boulevard. She approached the altar wearing a white satin floor length gown with appliques of Chantilly lace enhancing the skirt and Sabrina neckline.

The dress was styled with long tapered sleeves and featured a chapel train. An apple blossom wreath caught her fingertip veil, and she wore a pearl necklace and earrings, gifts of the bridegroom. White roses comprised the bouquet, centered by a large white poinsettia with holly interspersed.

The bride's sister, Mrs. Earl K. Knowles of Glen Ellyn, Ill., was honor matron. Sister-in-law of the bride Mrs. Robert W. Haire and Penny Grant were attendants. Junior bridesmaid was Jean VanDevelder, sister of the bridegroom.

★ ★ ★

All wore identical emerald green satin gowns trimmed with green satin bows at the skirt bottoms. They wore headpieces of green satin bows with green veils and held red poinsettias in a cascade with velvet streamers. The matron of honor's bouquet was distinguished by one white poinsettia.

The bridegroom, son of Mrs. Virginia VanDevelder of Murphy avenue, asked his uncle Bill J. Cowgill to attend as best man. Ushering were Robert W. Haire, the bride's brother; Warren Haire, uncle of the bride; and Robert P. Grant.

At a reception held in the church parlors Mrs. Haire wore a blue chiffon sheath as she greeted the 250 guests present. Mrs. VanDevelder selected a taupe taffeta dress of lace over taffeta accented by a red sash.

For traveling the new Mrs. Kinney changed to a Navy blue wool sheath and wore a white fur hat with matching muff adorned by a corsage.

The couple will reside in Pontiac.



MRS. CARROLL W. KINNEY

Initiate Five Into Areme OES Chapter 503

Candidates initiated into Areme Chapter 503 OES Monday evening at Roosevelt Temple were Mr. and Mrs. Earman Howard, Mrs. Walter Shelton, Shirley Lovelass and Mrs. Helen Bunty. Worthy Matron, Mrs. Victor Bodamer presided.

Honored guests were Mrs. Gilbert Thran, Worthy Matron of Commerce chapter 301 and Mrs. Eugene Perkio, secretary-treasurer of Oakland County chapter OES.

Past Matrons and Past Patrons of Areme chapter introduced were Mrs. Lester Oles, Mrs. Sidney Fellows, Mrs. Theron Taylor, Mr. and Mrs. William Pfahlert, Mrs. Clifford Mossey, Eugene Perkio, Chris J. Hornbeck and Lester Oles.

Other guests were Mrs. Wilbur Chynoweth, Past Matron of Commerce Chapter 301; Mrs. Lester Oles, Guardian of Bethel 40, and Walter Shelton, Dad advisor of DeMolay Boys.

Thirty-five year member Mrs. Clifford Mossey received a corsage from Mrs. Bodamer and a life membership was presented by Mr. Pfahlert.

★ ★ ★

Two baskets of food and toys were tagged for needy families.

Commerce chapter presented a musical program. Gifts were exchanged.

Hostesses were Mrs. Theron Taylor, Mrs. Albert Holtom, Mrs. J. B. Wilder, Mrs. Frank Waring and Lester Oles.

Mrs. Daniel Peterson, refreshment chairman, was assisted by Mrs. William Cox, Mrs. Lyle Venner, Mrs. Melvin Patterson, Mrs. Eugene Elmer and Norma Kirschmeyer.



Best wishes to our friends, and a very Merry Christmas

NORTH HILL PLAZA
SHOPPING CENTER
Rochester at Tienken Road

Wear the Gloves

(NEA)—Gloves are meant to be worn, not to be crushed in the hand. Wear 'em or leave 'em home.

500 See Program

Students and staff members of Hawthorne School presented their annual Christmas program before an audience of 500 parents and friends. Paul Bowers was announcer.

Opening the program, the kindergarten children sang. A rhythm band, composed of the first grades, played two selections, led by one of its members, Gregg Falk.

"The Golden Cobwebs," a legend of how the Christmas tree was first decorated, was presented by second grade pupils and narrated by James Lyle. Members of the second through sixth grades concluded the program with a musical playlet. "The Real Meaning of Christmas."

Assisting in the staging were Virgil Wood, Scott Hudson and Jearl Hoisington.

At the conclusion of the event, Santa Claus paid a surprise visit.



IMPERIAL BEAUTY SALON
219 Auburn Ave.

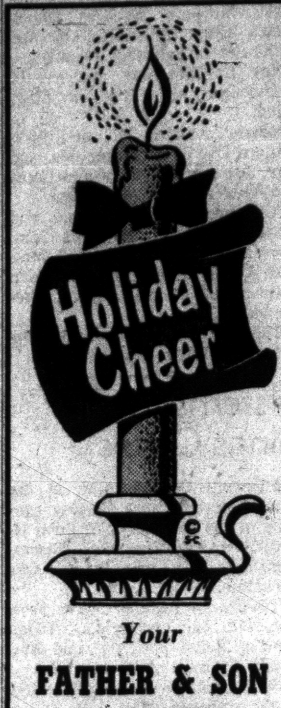

Your
FATHER & SON CLEANERS
941 Joslyn Rd.

Merry Christmas
Happy
New Year

- *Fine Portraits*
- *Weddings, (Studio and Candid)*
- *Photos Copied & Restored*

Sutherland Studio
12 East Pike St. FE 2-2711



From All of Us To All of You And a Bright New Year

BURTON'S
Smart Ladies' Apparel
75 N. Saginaw



To all our friends and customers, a very "Merry Christmas"

GENTRY'S
DRAYTON HOME FURNISHINGS
Georga and Herman Gentry
Pat Lewellen, John Bowman, Bob Ulman

DEL REY
Just South of the Pontiac State Bank Building

Fashion Discount Stores
22 N. Saginaw St.

Special Purchase
Ladies' Slacks
$1.38
Reg. $1.99 Value
Sizes 10-18

- Plaids or Solid Colors
- Rayon or Corduroy
- Washable

Many other unadvertised specials in our Women's and Children's Departments.



"Shop Where Every Day is Sale"

Dear Abby Says:

She Has a Peeping Tom Husband

By ABIGAIL VAN BUREN

DEAR ABBY: There is a very beautiful girl (about 22) who lives next door to us. Her bedroom window is directly across from ours. She has no curtains or shades on her windows—just flimsy bamboo slats that you can see right through.



ABBY

We have shades and curtains on our windows. I noticed the curtain was all curled up at the bottom from being held back. Then I caught my husband taking in the sights. I made him promise he would quit. But I can tell by the way the curtain is all curled up that he has been looking again.

I know this girl's mother mother well, but wonder how to tell her to get her daughter a better shade. If I had sons, I could tell her my sons were looking, but I have four daughters. I can't tell her that my husband is looking, can I?

EMBARRASSED

DEAR EMBARRASSED: You don't have to tell your neighbor WHO is looking. Simply tell her that her daughter is giving everyone in your house an eyeful. And strongly recommend that she replace the bamboo shades with something more appropriate.

★ ★ ★

DEAR ABBY: In 16 years of married life my husband has never brought me a birthday, anniversary or Christmas present. He just hands me his pay check and tells me to pay all the bills and if there is anything left over to buy myself whatever I want.

I would cherish even a 10-cent card if he picked it out himself. I am sentimental and he isn't. How can I change him?

FORGOTTEN

DEAR FORGOTTEN: Don't change him. Appreciate him.

★ ★ ★

DEAR ABBY: A few years back I had my portrait painted as a present for my husband. It was a beautiful painting, but it didn't look like me. My husband and I were so disappointed in it that we gave it to a neighbor whom it resembled slightly.

Now I am sorry I acted so impulsively and I would like to have the painting back. We no longer live in the same town, but we know from mutual friends that the neighbor to whom we gave the portrait still lives there. How should I go about getting it back?

IMPULSIVE

DEAR IMPULSIVE: This will require some skillful handling. Write a warm, friendly letter to your former neighbor and tell her that if she ever rearranges her home and wants to "get rid" of that portrait, you'd like to "buy" it from her. (Possibly, the portrait is already in her attic.) If this doesn't jar it loose—give up.

★ ★ ★

CONFIDENTIAL TO FRATER: They should make a lovely couple. She has a hollow leg and he has a hollow head.

Pythian Sisters Elect Officers

Mrs. Fred Wheeler has been elected most excellent chief and Mrs. Harry Harrington excellent senior of Mizpah Temple No. 7, Pythian sisters.

Mrs. Karl Erickson presided at the meeting Thursday evening at Fellowship Hall on Voorheis road. A Christmas party and exchange of gifts followed.

Serving on the refreshments committee were Mrs. Rose Thomas, Mrs. George Gleason and Mrs. Claude Wiley.

Temple 41 Gets Letters of Thanks

Fannie E. Tompkins Temple 41 met Monday evening at the Pythian Building on West Huron street.

Letters of thanks for dolls sent to the Lapeer Training School were read. Mrs. Ethel Winkley and Mrs. Hugh J. Endries sent remembrances to members at Christmas.

Mrs. Clarence L. Smith was hostess for the Christmas party following the meeting. Each sister present received a small gift from past chief Mrs. Mae Foote.

Herrington in a Spin

Herrington Elementary School presented a holiday program, "The Magic Top," directed by Mrs. Geraldine Cheal.

★ ★ ★

A "magic" Hanukkah top, the sevivon, spun its way throughout the world to show Christmas celebrations in many lands.

Ronald Compau narrated the trip to Mexico where the children broke a real pinata and scrambled for candy.

★ ★ ★

Mrs. Nial Southard, born in Germany, advised Mrs. Gene Sturgeon's room on German customs and narrated a skit.

Kathy McQuiggen, John Hill, Nancy Sumpter and Sandra Boyd told of trips to Holland, Norway, England and the United States with various customs acted out by the pupils.

★ ★ ★

Joseph Buono directed instrumental music.

Shower Honors Bride-Elect of Ronald Shelton

First in a round of bridal showers honoring Carol Ann Carmichael of Lakefront drive was given Monday evening at the home of Mrs. George Drittler on Dwight street. Mrs. Lewis Wakefield was cohostess.

At the party, the bride-elect named attendants for her Feb. 6 marriage to Ronald T. Shelton in Bethany Baptist Church.

Mrs. C. Bud Shelton will be matron-of-honor; Mrs. Lewis Wakefied, Mrs. Gerald Mitchell and Charlene Owen, bridesmaids; Brenda Shelton, junior bridesmaid; and Cheryle Lynn Carmichael, flower girl.

Guests at the shower included the bride's mother, Mrs. Raymond Stieve, Mrs. C. Bud Shelton, Mrs. Lee Kremer, Mrs. Donald McKee, Mrs. James Ryan, Mrs. Allan Benjamin, Mrs. Harding Ferguson, Karen Denham, Judy Bulas, Marilyn Adams.

Also present were: Mrs. Donald Hagadone, Mrs. Donald Kelly, Mrs. Albert Wyss, Barbara Fair, Patricia Clark, Mrs. Harry Arterburn, Mrs. Shirley Bouford, Mrs. Ted Mathewson, Mrs. Lester Martindale, Mrs. Harold Curtis, Mrs. James Cartier, Mrs. Roy Hallenbeck, and Mrs. Hugh Parks.

Cream of mushroom soup is family fare; but add chunks of sweet lobster and the soup turns into a festival company dish.

Yule Social Held Recently by Beta Theta

Members of Beta Theta chapter of Lambda Chi Omega held their Christmas social at the home of Mrs. Joseph Nouse on Motorway drive Saturday.

All were present except Mrs. A. J. Lowe to whom sorority members extended a special Christmas greeting.

★ ★ ★

Cohostesses for the affair included Mrs. Charles Sanft, Mrs. Lowell Callely, Mrs. Charles Kistner and Mrs. Eugene Kent. Mrs. Ted Klimet of Clarkston was a guest for the afternoon affair when gifts were exchanged



NOEL

Dorothy Eickmeier and Staff

le' Cor SHOPS

26 W. Huron

NEVER!
NEVER!
NEVER!

NO, NEVER! ANYTHING TO EQUAL THIS DRAMATIC

SALE OF SHOES

Starting Saturday Morning 9:30

Formerly 8.95 to 26.95

$6.90 to $14.90

I. MILLER . . . DE LISO DEBS . . . SANLDER, RHYTHM STEP . . . FOOT FLAIRS AND OTHER FINE MAKES!

SPECIAL GROUP SHORT LOTS
$2 . . . $3 . . . $4

ALL SALES FINAL!

PEGGY'S
16 NORTH SAGINAW ST.



Merry Christmas to All...

from

WILLIAM WRIGHT

Furniture Makers and Upholsterers

270 Orchard Lake
Pontiac
FE 4-0558

Serving Pontiac Over 28 Years!

PEGGY'S
16 NORTH SAGINAW ST.

YEAR END SALE

Starts Saturday Morning 9:30 A. M.

A TREMENDOUS SWEEPING 5 DAY CLEARANCE

COATS
SENSATIONALLY REDUCED

39. Were to 55.00
59. Were to 85.00
79. Were to 99.00

Our finest Worumbos, Stroocks, Forstmanns and Zibelines are all drastically reduced, imported tweeds and our luscious polished blacks, these coats are fashion at its finest, every worsted color and every wanted style — hundreds to choose from — Juniors, Misses and Petites.

CAR COATS REDUCED

9. were to 14.95
14. were to 26.95
22. were to 39.95

Poplins, wools, plaids, tweeds, every coat at terrific savings, hooded coats and reversibles, some with pile linings, all colors and sizes.

Pile Lined Poplin Coats With Raccoon Collars, were 32.95 . . . now $21
Boy Coats, were 39.95 . . . . . now $26

DRESSES

9.90 were to 17.95
14.90 were to 24.95
19.90 were to 34.95

Stunning new fall and holiday dresses, Juniors, Misses and half-sizes, wools, jerseys, crepes, afternoon and date dresses, one and two-piece styles, all taken from our regular stock, every dress a tremendous value and every dress a new fall fashion.

Our Fine Quality SKIRTS
4.90 6.90 9.90
were 7.95 to 17.95
Hundreds to Choose From

Our Fine Quality BLOUSES
1.99 2.99 3.99
were 2.98 to 5.98
Hundreds to Choose From



ALL SALES FINAL

PARK FREE
Let Us Stamp Your Ticket at Time of Purchase

Charge Your Purchases!
Take Up to Six Months to Pay!



SILENT NIGHT

May you find the peace and calm of a clear winter night.

NATURAL HEALTH FOODS

8 Mt. Clemens St.
(Formerly 58 Wayne)
FE 4-4601

NOEL



We hope you will pause to remember the true meaning of this Holy Christmas Season

Edythe McCulloch Beauty Shoppe
608 Pontiac State Bank



Merry Christmas

The Knitting Needle
452 W. Huron FE 5-1330

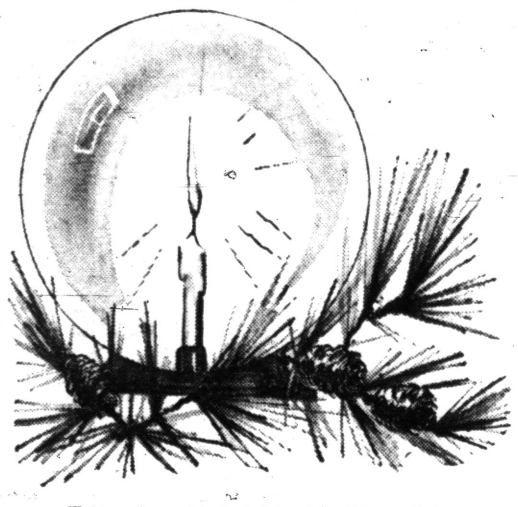

We're aglow with that intangible thing called Christmas spirit — and wish all our friends

A VERY MERRY CHRISTMAS

PONTIAC GLASS CO.

ELMER H. REYNOLDS GORDON E. REYNOLDS
23 West Lawrence Street



Pontiac Press Photo

Proof of the pudding (and the popcorn) is in the eating, it would seem. Members of Intermediate Girl Scout Troop 579, Elkhart School, taste test the popcorn Christmas trees they will distribute with other gifts to the Lapeer Training Home. From left are Terry Price, 12, of Baldwin avenue; Joyce Hartley, 12, of Merrimac street, and Sandra Davidson, 12, of Cornell avenue.

Mr. and Mrs. William C. Fox of Stirling avenue announce the engagement of their daughter Carol Ann to Stuart S. Bower, son of Mr. and Mrs. R. G. Bower of Bloomfield Hills. Carol attends the Pontiac Business Institute. Her fiance attended the University of Michigan. A June wedding is planned.



CAROL ANN FOX

Pack Bags of Cookies

The United Lutheran Church Women of Ascension Lutheran Church packed 200 individual bags of cookies at the Christmas meeting Monday evening.

Donated by the women, the cookies wil be given to patients at the Oakland County Infirmary.

The Christmas story, as taken from "The Martin Luther Christmas Book" was told by Mrs. Milton Freet. Mrs. Harold Wood led the singing of carols. Mrs. Lawrence Colbeth gave devotions.

Hostesses were Mrs. Lisle Echtinaw, Mrs. Wayne Gabert, Mrs. Hans Hoffman and Mrs. Herbert Rohn.

The lowest point in mountainous Wyoming is 3,100 feet above sea level.

MEET for LUNCH
RIKER FOUNTAIN
Sealtest Ice Cream
Popular Prices
Riker Building Lobby



Peace On Earth Goodwill To Men

PONTIAC BEAUTY COLLEGE
16½ East Huron
Behind Kresge's . . . 2nd Floor

News From Bloomfield Hills

Dinners, Parties Are in Holiday Style

By RUTH SAUNDERS

BLOOMFIELD HILLS — Mrs. John G. Wood was hostess at dinner Saturday before leaving for New York Sunday evening to spend a few days with her son-in-law and daughter, Mr. and Mrs. Louis Molella, just returned from Europe.

Decorations for the party were carried out in shades of pink and the white tree standing in the curve of the lovely spiral staircase was decorated in American Beauty ornaments and bows on every branch.

Mr. and Mrs. Thomas T. Restrick left Wednesday to spend Christmas in the Laurentian Mountains in Canada near the town of Agatha. They will be staying with Mrs. Restrick's brother and sister-in-law, the John W. Roses at the Laurentide Inn which Mr. Rose, who formerly lived in Bay Village, Ohio, recently bought.

Accompanying their parents were Cindy, Ginny, Tommie and Doug.

★ ★ ★

Mr. and Mrs. William B. Bachman Jr. left Wednesday to fly to Florida for Christmas with the senior Bachmans for a holiday in Nassau.

★ ★ ★

Hosts at the Cotillion Club Tuesday evening at Bloomfield Hills Country Club included Mr. and Mrs. Ernst F. Kern, Mr. and Mrs. Wright Tisdale, Mr. and Mrs. Theo F. Yntema, Mr. and Mrs. Ernest Jones, Mr. and Mrs. John S. Kerr, Mr. and Mrs. Carl F. Fisher and the Clyde P. Carines Jr.

★ ★ ★

Mr. and Mrs. William B. Saunders (nee Joan Franklin) announce the birth of a daughter, Stacy, Dec. 15.

★ ★ ★

Mr. and Mrs. Frederick Sanders will be hosts at a supper Sunday evening for their house guest, Jane Runyon of Northampton, Mass.

Yule Program at Will Rogers

A three-act musical program was presented by students, mothers and teachers at the Will Rogers School annual Christmas program Monday.

★ ★ ★

Carols of the past and present were sung by groups from each class, under the direction of Mrs. Jean James.

Directed by Eldon Rosegart, the school band provided the overture to the musical.

Principal Dr. Ann Galbraith extended Christmas wishes to the assembly.

The vocal selection, "O Holy Night," by Gerry Merrel concluded the program.

Homebuilders Celebrate Yule

The Eugene Sheltons of Monticello street were hosts to the Homebuilders' Class of First Church of the Brethren on North Roselawn for the annual Christmas party, Saturday.

Buffet supper followed a social hour and gift exchange. Proceeds from a traveling basket will provide food for a needy family.

Present were the Rev. L. W. Shafer, pastor, Mr. and Mrs. Earl Cox of Adrian, Mr. and Mrs. Dan Spence, the Ray Flemings, Mr. and Mrs. Allen Ebey and the George Thrashers.

Others were Mrs. Ruth Durnbaugh, Mrs. Al Warner, Mr. and Mrs. Galen Joseph, the William Tuckers, Mr. and Mrs. William Lucas and Mr. and Mrs. Herman Ihrke.



'Tis the Night Before Christmas
And we in our shop
Have hurried and scurried
And now we must stop;
To wish all our wee friends
their dads and moms too . . .
A Very MERRY CHRISTMAS
To each one of you.

The MARGARET ANN SHOP
RIKER BLDG.

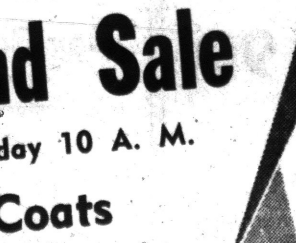

Our best wishes for the very happiest of Holiday Seasons.

Alvin's
TELEGRAPH at HURON

Alvin's
Year-End Sale
Be Here Saturday 10 A. M.

Winter Coats

UNTRIMMED
Regular $59.95 to $110
$48 $58 $68

FUR TRIMMED
Regular $110 to $150
$83 To $123

Regular $165 to $245
$133 To $193

Plus Savings on Skirts, Sweaters Blouses, All Weather Coats and Dresses

Bloomfield fashion shop
• 1662 S. TELEGRAPH, BLOOMFIELD OPEN: 9:30 - 9:00 Daily—Sat. 9:30 - 6:00
• 245 W. MAPLE, BIRMINGHAM OPEN: 9:30 - 5:30 Daily—Fri. Eve til 9:00

starts saturday!

YEAR-END sale

fabulous savings on

* coats
* suits
* dresses
* cocktail-dresses
* formals

reduced 1/4 to 1/3

—for those of you who received money for Christmas (lucky you) . . . here is the opportunity of choosing your own gift and getting terrific values at a fabulous saving. Come one . . . come all, you may find that dress or suit that you couldn't squeeze into your budget before!!!

Sorry, all sales final. No C.O.D.'s
No Mail or phone Orders.

BOTH STORES
Pontiac and Birmingham

Bloomfield fashion shop
• 1662 S. TELEGRAPH, BLOOMFIELD OPEN: 9:30 - 9:00 Daily—Sat. 9:30 - 6:00
• 245 W. MAPLE, BIRMINGHAM OPEN: 9:30 - 5:30 Daily—Fri. Eve til 9:00

Writes Hymn Three Years Later

Bethlehem Inspires U.S. Pastor

(Editor's Note: Below the preacher lay the little town of Bethlehem, where centuries before Christ had been born. On this night in 1865, as on the first Christmas, there was a certain magic to the scene. And it inspired the minister to write, "O Little Town of Bethlehem." This is the final story on the origin of our great Christmas carols.)

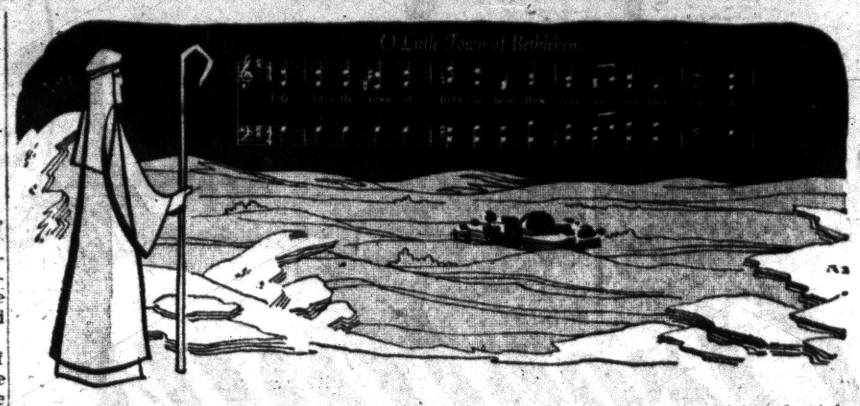

By HUGH A. MULLIGAN
AP News Writer

Christmas Eve in the Holy Land, 1865.

Riding horseback into the hallowed hills, the tall American minister came to the same field where centuries before the shepherds had watched their flocks by night.

A chill winter wind sweeping off the mountains urged him to ride on, but the solemnity of the scene held him fascinated. The night was hushed and clear, the woods diamond dipped in frost. Below him, the dark streets of Bethlehem stretched out under the timeless stars.

"O little town of Bethlehem
How still we see thee lie
Above thy deep and dreamless sleep
The silent stars go by. . ."

The beauty of Bethlehem on that night, so profoundly affected the Rev. Phillips Brooks that three years later he was able to translate it into an exquisite poem for his Sunday School classes at Philadelphia's Church of the Holy Trinity.

The words were set to music by Lewis Redner, his church organist and Sunday School superintendent, who always maintained that the melody came to him in a dream after weeks of fruitless struggle.

★ ★ ★

On Christmas Eve, 1868, 50 years almost to the hour after "Silent Night" first echoed through the Austrian Alps, a choir of six teachers and 36 Sunday School children lifted Phillips Brooks' "O Little Town of Bethlehem" into the ranks of the world's great Christmas carols.

CAROLS ON MAYFLOWER

Like "Silent Night," it became a Christmas classic. No other American hymn is held in such high esteem throughout the world, although America has produced many of the finest Christmas carols — an output far out of proportion to the size and age of the country.

The first singing of carols in the New World may have taken place on board the Mayflower, anchored off Provincetown on Dec. 25, 1620.

The Pilgrims did not celebrate Christmas, scorning the feast as "Popish nonsense," but the non-church members on board were allowed to make the day merry with songs and feasting in the main cabin.

★ ★ ★

The first American carol, "Jesous Ahatonnia" (Jesus is Born), was written in the Huron language by John de Brebeuf, a Jesuit missionary who labored among the Huron tribe from 1626 until his martydom by Iroquois torturers in 1649.

INDIANS MARK CHRISTMAS

In the "Jesuit Relations," missionary reports sent back to the superiors in Paris, another Jesuit, Father Bartholemew Vimont, tells how the Hurons celebrated Christmas in 1645.

"They built a small chapel of cedar and fir branches in honor of the manger of the Infant Jesus.

"They wished to perform some penance for better receiving Him into their hearts on that holy day, and even those who were at a distance of two days' journey met at a given place to sing hymns in honor of the new-born child.

"Neither the inconvenience of the snow nor the severity of the cold could stifle their ardor."

★ ★ ★

Williamsport, Pa., is the birthplace of the carol "We Three Kings of Orient Are," written in 1857 by the Rev. John Henry Hopkins Jr. Hopkins, serving as Episcopalian rector of Williamsport's Christ Church, wrote both the words and the music, a rarity for carol composers.

★ ★ ★

Singers regard this stately dramatic carol as one of the best, from a musical standpoint, and are particularly enamored with its rapturous chorus:

"O star of wonder, star of night
Star with royal beauty bright
Westward leading, still proceeding,
Guide us to the perfect light."

The Rev. Dr. Edmund Sears, a Harvard man, wrote the words to "It Came Upon a Midnight Clear" while watching the snow fall outside his study windows at Wayland, Mass., in 1849. A Yale man, Richard S. Willis of Detroit, supplied the music after seeing the poem in a newspaper. The two never met.

★ ★ ★

As it has in all ages and nations since the dawn of Christianity, the great Gloria chorus that the angels sang at Bethlehem continues to inspire poets and composers to renew the ancient melody in infinite variations.

Typhoons Cut Food Supply on Ryukus

NAHA, Okinawa (AP) — Three autumn typhoons have caused a serious food shortage through three areas of the U.S.-administered Ryukyu Islands and put 140,000 persons on short rations until spring.

★ ★ ★

"It is serious," a spokesman for the U.S. Civil Administration said. "But there is no starvation or famine. People are on short rations. This is expected to continue through next May."

★ ★ ★

He said nearly 14 million pounds of relief food has been ordered from the United States.

★ ★ ★

The Ryukyus, south of Japan, were part of Japan's home islands until the end of World War II. They have been under American administration since 1945.

We Reached for the Stars and Plumbed Fear's Depths

By JAMES MARLOW
Associated Press News Analyst

WASHINGTON (AP)—What will history remember best of this decade of the 1950s?

This, no doubt: it was the time when earth - bound man first reached out toward the stars. The satellites and space probes, fantastic as they seem, were only timid preliminaries to the sum total of wonders set in motion in the 1950s.

For each of us these past 10 years have had private meanings. For all of us, depending on who we were and where, they had moments of greatness, bitterness, relief, misgiving, turbulence, torment and defeat.

★ ★ ★

The most memorable achievements were in science, social justice and the stampede of new nations toward self-realization. The greatest failure was in world politics—in the inability of nations to find real peace.

In this decade, besides devising instruments for journeying into space, men developed the hydrogen bomb and missiles. Either now makes war unthinkable.

★ ★ ★

It was the period of vaccine against polio and of the nuclear-powered submarine which skimmed under the North Pole ice. Either would have been a landmark in any decade.

LANDMARK IN LAW

It was also in this decade that the U.S. Supreme Court created a landmark of its own when it ruled at last that segregation of human beings because of the color of their skin was wrong and no longer endurable.

★ ★ ★

It was in this 10-year span that people around the world in China, India, the Middle East and Africa, shaking off the misdirection, exploitation, suppression or lethargy of generations or centuries, were working out their new independence.

★ ★ ★

Soviet progress in the 1950s shocked America into realizing, if only dimly so far, its days as No. 1 among nations may be numbered. But the Soviet Union, bragging about leaving America behind, could not escape misgivings, either.

All it had to do was look over its shoulder toward Asia where a billion people, in China and India, were going through convulsions in their efforts to industrialize. When they do, the Soviet Union and America may trail both of them.

★ ★ ★

Every decade has had some wretched moments, and some soul-searching ones. The 1950s were no exception. This country was split by McCarthyism which began in 1950. Hungary tasted freedom for an instant before the Soviet heel came down.

PROSPERITY RESESSION

This was the decade of the Korean war, which settled nothing. It was a time of increasing prosperity, some recessions; when Europe got back on its feet; and heads of state began exchanging visits like country cousins.

★ ★ ★

Joseph Stalin's death in 1953 brought a whole era of savagery and terror to an end in the Soviet Union, or so it seemed. His more subtle and imaginative successors switched Soviet policy from sullen grunts to jolly goodfellowship talk.

But it was in the field of world politics that mankind once again failed most miserably; it failed to find a real peace.

WEAPONS OF HORROR

Whole groups of people, still clinging to the primitive tribal system which is called nationalism nowadays, built up weapons of horror, glared at each other over their missile pads, and mentioned good intentions while talking annihilation.

★ ★ ★

For this reason the period of 1950s, when man produced his worst weapons, may seem to historians a thousand years from now the stupidest decade on earth. Just as the period neared an end, the big powers decided to talk more—and more amicably.

Only the decade of the 1960s can show whether this new togetherness means anything!

The Alaska moose is the largest member of the deer family. It grows antlers six feet across.

ELECTRIC HEAT

can be built into walls—
or floor, ceiling or baseboards!

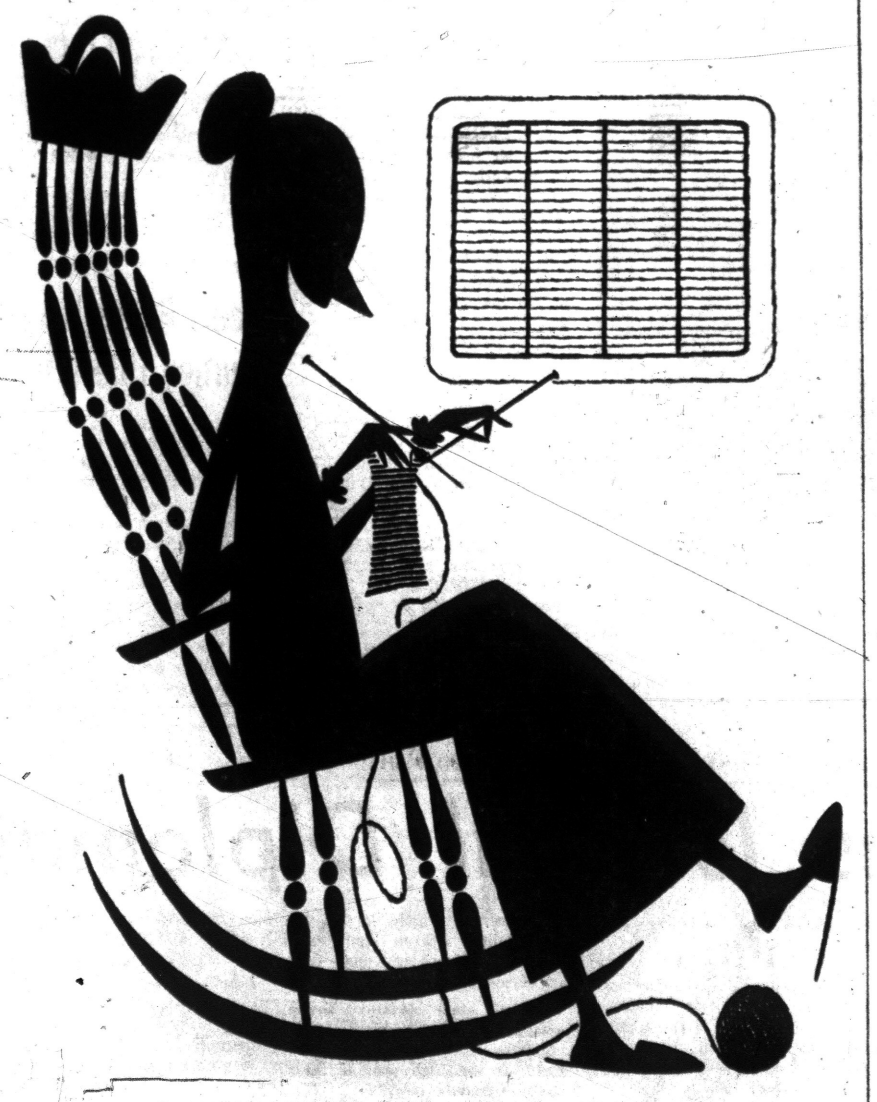

Buying, building or remodeling, you'll want to learn more about built-in electric heat. It's so comfortable, so fast and so clean it makes other heating methods downright old fashioned. Electric heat makes it practical—for the first time—to control the temperature in each room separately. Comfort? Here's such comfort it's a brand-new experience.

Electric heat completely eliminates the need for a furnace; for boiler or radiators; for chimney or fuel facilities. It gives you this space as a bonus!

Like more information? Pick up your free copy of a new booklet on electric heat at the nearest Edison office, or phone your request.

GO ELECTRIC
the modern way to heat
DETROIT EDISON

Don't disappoint Santa!



BE REALLY REFRESHED! The old gentleman's had a long trip, and from the North Pole to the South Seas, nothing is so refreshing as the cold crisp taste of Coca-Cola. It's as bright and bracing as a sleigh-ride in the stars. Keep a big supply in your refrigerator all through the holidays... please your Santa and all his helpers who will be calling at your house.



Bottled under authority of The Coca-Cola Company by THE COCA-COLA BOTTLING COMPANY OF PONTIAC, MICHIGAN



DEAR SANTA:

Since your last visit a year ago, there have been many happy moments for our friends in the "World of Sports." There have also been many disappointments.

★ ★ ★

We know that in your big traveling bag tonight there are gifts which will please many and there are some which may not be liked by some.

It will be difficult to make everyone happy, but Santa, please do your best for all our friends in sports—coaches, players, reporters, officials and the fans.

To them we would like to dedicate a paragraph from one of Grantland Rice's great poems "The Winners":

There is no life for soul or heart
That breaks or falters at defeat;
The weak are beaten at the start,
And only those who play their part
May face the rough and rocky beat;
The road is long—the dream is gone—
But the fighting heart still carries on.

When you visit all the fine gentlemen in the high school ranks, leave Jesse MacLeay at PCH a gift certificate for the SVC football title next year, and to Art Van Ryzin a chance to meet Hamtramck in the state basketball finals.

Dean Wilson wants the same gift he had four years prior to last season—the state track title, and Ed Graybiel would like a championship trophy for all Chief teams. Gene Norris wants a new swimming pool; leave Steve Szabo a few mats and matmen and for the other PCH coaches—all winning smiles.

Ed Heikkinen at Northern wants a few transfer linemen, Dick Hall needs a "6-2 giant," Elden Johnson another pair of hands, and Ed Dauw, Bill Willson, Dick Marsh a molding machine for swimmers, wrestlers and trackmen.

★ ★ ★

Leave some real fast times in the pools at Birmingham for Jay Meyers; at Southfield for Milt Hurd; at Fitzgerald for John Wieck; at Dondero for Ron Gora and the other area H2O coaches.

Another 100 basketball wins for Gene Konley at Rochester would be generous; 6-6 Casanova cager for Brotebeck at Romeo; and stretching machines that make 5-8 players 6-8 tall for Dick Bye at Avondale, Art Paddy at Keego, Lew Parry at Birmingham, Dom Mauti at Clarkston, Joe Duby at PNH, Hal Trott at Bloomfield Hills, Jim Horein, at Walled Lake; Jerry Wallace at Waterford, Gene Wright at St. Freds, Ted Gawry at Oxford, Bob Pence, at Holly, Hal Carlin at Lake Orion, Peyton Goodwin at Troy, Bert McMahon at Cranbrook, and to all the other court coaches leave a couple "dunkers."

Please leave uniforms filled with 225 pound linemen for Carl Lemle at Birmingham, Dave Freeman at Waterford, Frank Crowell at Avondale; Dick Figg at Oxford and Ray Figg at Holly; Ted Meister at Ferndale, Tom Taylor at Clarkston and Dave Smith at Walled Lake.

Some speedy 10 second backs for Jim Niebauer, St. Mikes; Father Rakoczy, OL St. Mary; Joe Borovick, Lamphere; Tom Kennedy, St. Fred; Monte Charles, Southfield; Jerry Ganzel, Milford; Don Hoff, Bloomfield; Pin Ryan, Kimball; Ivy Loftin, Dondero; Frank Kownacki, Lake Orion and Jack Hayes, Farmington.

★ ★ ★

On behalf of Ben Snyder at Cranbrook, leave all area schools a book on organizing a soccer team; leave Paul Smarks a couple votes in the MHSAA; Waldo Ashley a swimming pool and Wisner Stadium some lights.

Extend our best wishes to all the high school coaches: Kermit Ambrose, Fred Campbell, Bob Acton, Jack Cotton, Dick Snyder, Gene Heppinstall, George Glinke, Ben Conrad, Ron Schipper, Ted Gawry, Barney Swinehart, Tom Evans, Niles Freeland, Don Beedle, Al Cuthrell, Don Bradford, Ed Battani, Bob Finley, Lyle Powers, Will Steinke, Bill Doolittle, Joe Dowdy, Elmer Engel, Herb Korf, Larry Hartsig, Ron Horwath, Chuck Skinner, Larry Laeding, Jack Marlette, Wally Schloerke, Andy MacDonald, Chuck Fowler, Jim Blenkhorn, Fred Shadrick, Dick Ayling, Charley Guinnip, Al Gratsch, Tom Raeside, Norm Krawczak, and every last one of them.

Over Lansing drop a bundle of joy for Duffy Daugherty, a Rose Bowl Trip; Forddy Anderson another John Green; and Biggie Munn, 5 games at 75,000 each; and Fred Stabley, a 9 col. headline on MSU at Pasadena.

At Ann Arbor, promise Bump Elliot a better break in '60 and a win over brother Pete; Bill Perigo needs some wins and Gus Stager another NCAA swim crown; Fritz Crisler a lifetime athletic director's job at "M".

★ ★ ★

In Detroit, visit Jim Miller with some beef and speed; arrange a post-season basketball trip for Bob Calihan and give Frank Metzger an "SRO" sign for everything in '60.

Don't forget the pro teams. How about bringing back that once-proud banner, "The City of Champions." The Wings would like you to return a certain cup; the Pistons want Russell and Baylor at forwards and Chamberlain at center; the Lions need all top flight draft choices; the Tigers a new bullpen, fully stocked.

Leave Nick Kerbawy a pro basketball exposure meter; Red Rocha players he can look up at; George Wilson, rebuilt claws for the Lions; and Jimmy Dykes, a Tiger who growls.

We do get golf weather in Michigan. How about a few good national tournaments for Oakland County and fat tourney purses for Wally Burkemo, Bob Gajda and Max Evans?

★ ★ ★

Put Frank Syron, Tommy Shannon, Leo Conroy, Al Watrous, Ray Maguire, and Brownie Meyer on the "Dean's list" of our fine golf pros and let all the putts drop for Ralph Yankee, Joe Thacker, Elmer Prieskorn, Bill Uzelac, Warren Orlick, Ken Wilson, Red Wilson, Bill Kennedy, Art Berry, Gene Bone, George Ferguson, Don D'Onfrio, Bill Catto, Fred Chadrick, Preston Meisel, Bill Martin, George Spencer, Fred Challen and Paul Van Loozen.

How about another state crown for Lloyd Syron; a Publinx repeat for Mike Andonian; with city title for Paul Bada, and nothing above 70 for Dick DeWitt, Glenn Harding, Dick Robertson, Lynn Spees, Joe Burgdorf, Wally Smith, Charley Barker, Butler Cooper, Jack Reynolds, Tim Baldwin, Chuck Kocsis, Sam Kocsis, Roy Iceberg, Ron Rothbarth, Don Nelson, Ben Smith, Stan Sabat, Ed Wasik, Jack Geiss, Jim Pembroke, Tom Draper, Sammy Laine and all the other fine amateurs, including the gals, Sally Sharp, Mrs. Gawne, Ann Wilson, Zadah DeBolt, Edith Wright and Mrs. Smead, among many fine golfers.

Plenty of bowlers and good scores for Sam Perna, Joe Bonfiglio, the Kuklinski's, Stan Mayes, Hal Hintz, the Millers, Roy Stroup, the Howes, the Moores, the Koprinces, Ben Bondo and all 700's for the "700" club.

★ ★ ★

Don't pass up Peg Bender, Gen Bradley and the fine gals of the Pontiac WIBC, and gather up 1,000 men for a big 1960 Bowlerama.

Bring some of that snow down from North Pole for Mort Graddis, Joe Kosik, Jerry Monod, Walt Haefeli, Bob Hard, Peter Weber, Michelle Turcotte, Bob Jackson, the Ostrander's and the rest of the ski people.

A good budget to operate a big recreation program would be appreciated by Dave Ewalt, John Streit, Len Buzz, Don Martin and Tom Belton and leave Belton another doubles partner for the city tennis tourney next season.

More table tennis honors for Perc Secord, Carol Ryan and the PTTA; another state water ski jumping title for Tony Mitchell; more insurance customers for Chuck Davey; bigger gates for Julius Piazza; red hot publicity releases for Fred Huber and Fred DeLano; new track records at the windows for Jim Eathorne at DRC and ditto for Hazel Park; extensive athletic program for Hollie Lepley and MSUO; sharp skaters for Bert Anselmy; lots of boys and members for the YMCA and Boys' Clubs; a jet job for Joy Fair; and a new book of rules for Charley Forsythe and the MHSAA.

Be kind to the people of the outdoors in this great Oakland County: Harry Barnes, OCSC president; Bob Gubbins, Jack Beebe, Weldon Payne, Bob Waggoner, Bob Theifels, Cash Bond, Homer Cross, Kyle Wharff, Harold Stoll, Warren Kendall, Howard Johnson, Harold Hughes, Ed Kuder, and the others.

To all whom we have missed in this column, please extend our apologies.

To every single person extend the wishes of the sports department for a wonderful, healthy and safe Christmas.

SPORTS

Colts May Use Hand Signals Sunday

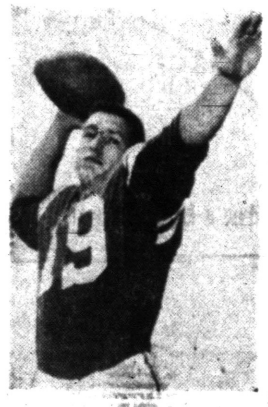

TOP PRO — Johnny Unitas, Baltimore's passing great, was named the top pro player of the year yesterday. He will be firing his aerials at rugged Giant defense in Sunday's NFL title duel at the Colt stadium.

Ewbank Installs Them to Defeat Noise of Crowd

Baltimore Is 3½-Point Choice Over Giants in NFL Title Game

By United Press International

The Baltimore Colts, who may use hand signals to beat the crowd noise in Sunday's National Football League game with the New York Giants, remained 3½ point favorites Wednesday for the professional classic.

Bookmakers estimated coach Weeb Ewbank's defending champions would be four-point choices over the giants when the game begins in Baltimore's Memorial Stadium.

The Colts needed a sudden-death overtime to score a 23-17 victory over the Giants in the 1958 championship. Bookmakers figured the teams would score about as many points as they did in that thriller, estimating a total of 42 for the two clubs.

With the game already tabbed as the biggest individual betting event of 1959, Baltimore fans were in a fever of anticipation while the Giants tried to dig out of a seven-inch snow in New York.

Ewbank, aware that Baltimore's fans will produce a tornado of sound Sunday, has installed a set of hand signals to help quarterback John Unitas communicate with ends Raymond Berry and Jim Mutscheller and flanker back Lenny Moore.

Ewbank said Unitas would use hand signals to give plays to his ends and flankers when he changes a play at the line of scrimmage, as the pros do so often to meet changes in the opposition's defense.

The Colts raced through a brisk workout Tuesday in Memorial Stadium, concentrating on offense. Unitas, who fired a season record of 32 touchdown passes this year, did plenty of throwing in near-freezing temperature.

About an inch of snow fell on the tarpaulin covering the playing field and work crews shoveled it off.

Coach Jim Lee Howell's Giants were unable to practice at Yankee Stadium Tuesday because of a heavy snow and worked an hour and 40 minutes indoors at a New York armory. They hoped to drill outside Wednesday.

Howell was pleased with the zip displayed by his men. He said they showed the same spirit that marked their workouts the week before they clobbered the Cleveland Browns, 48-7.

"Our boys were twice as spirited as last week. The game with the Colts was too far away then. Now it's just around the corner," Howell said.



Pontiac Press Photo

ADMIRING THE BLUE — Judy Wright casts admiring glances at the blue blazer and blue scarf awarded to Pete Dawkins for his rugby attainments at Oxford where he is a Rhodes Scholar. Dawkins is home in Royal Oak for the holidays and the ex-Army All-America halfback will return to England to resume his studies on New Year's Day. Miss Wright, Pete's pretty girl friend, hails from Washington, D. C., and is a guest of the Dawkins family during the vacation.

Houston to Get Confused Star

Tackle Floyd Signed With Both Texans and Baltimore

SAN FRANCISCO (AP) — Don Floyd, All-America tackle from Texas Christian University, said Wednesday he had signed contracts with both the Baltimore Colts of the National Football League and the Houston club of the new American Football League, but he intends to play for Houston.

The confusion came to light when both K. S. (Bud) Adams, owner of the Houston franchise, and Don Kellett, general manager of the Colts, announced they had signed the 225-pound lineman.

"I made a mistake," the 21-year-old Floyd said in an interview Wednesday.

"The New York Titans of the new league drafted me. I didnt want to play in New York. After the Bluebonnet game in Houston last Saturday, Mr. Adams told me he had a verbal agreement with the Titans that he could sign me for Houston. I signed the Houston contract.

"That was about 6 o'clock. At 10 o'clock I talked with Mr. Kellett. I was worried whether Mr. Adams could get my release from New York, so I signed with Baltimore also.

"Later I realized how wrong I had been. I sent word to Beltimore and sent my bonus back. I signed with Houston first and want to play with Houston."

Honor Moon, Sherry

LOS ANGELES (AP)—Outfielder Wally Moon and pitcher Larry Sherry of the Los Angeles Dodgers have been named co-winners of the "Southern California Athlete of the Year" award by the Helms Athletic Foundation, it was announced today.

2-Point Edge for South

MIAMI, Fla. (AP)—The oddsmakers have installed the South all-star college football team a two-point favorite over the North in the Shrine game Saturday night at the Orange Bowl. But to casual observers the reason is a mystery.

★ ★ ★

The North has a big weight edge in the line, and Coach Dale Hall has four of his Army players, including passer Joe Caldwell, lonely end Bill Carpenter, halfback Bob Anderson, a running and pass-receiving star, and center Bob Oswandel as a nucleus of his offensive unit.

The reputations of little Fran Curci of Miami and Jack Cunnings of North Carolina may have something to do with the choice of the South. Both are outstanding passers, and Curci, who throws left-handed, can run the option play about as well as anyone.

The South also has an outstanding punter and place-kicker in Gordon Speer of Rice, who also is a tremendous running threat. Speer can cover 100 yards in 9.6 seconds.

Both squads went through workouts yesterday in which passing again was emphasized. Walker was pleasantly surprised with the throwing of Joe Tranchini of Navy. He now has three able passers.

Treais Paces Huron Tourney Title Win

FLINT (AP)—Ron Gulyas sank two free throws in the last 23 seconds and gave Eastern Michigan a 75-74 victory over Flint in the championship game of the Flint Junior College Sixth Annual Holiday Basketball Tournament last night.

Marzzellus Wilson was high scorer for Flint with 24 points. Rod Treais (Pontiac) led Eastern with 21 points.

In the consolation game, Hillsdale College beat Aquinas of Grand Rapids 67-56. Aquinas led 33-25 at the half.

All-Star Pin Points



PUSHAWAY — Billy Welu pushes out with the non-bowling hand supporting the ball.

PUSHING AWAY
By BILLY WELU

It's the little things that count and a seemingly small one—the pushaway—is another important segment of the bowling delivery.

This purely physical phase which means exactly what it says—pushing the ball away from the body—can make or break a bowler.

You're in a balanced stance, ready for the approach. The ball is close to the body. Now you must get it in motion. Most bowlers pust out with the first step.

The degree of pushaway can affect your entire approach and ultimate delivery. If you reach out too far or don't extend the arms enough, you will be off balance. This causes a jerky approach, the "pull" across the alley that haunts bowlers.

The pushaway should become an automatic part of your bowling. When you have learned the degree of pushaway you need with your approach and your physical makeup it becomes a part of the pendulum armswing which starts the instant you take your first step.

Push away naturally, comfortably. Push out with both hands, the non-bowling hand supporting the ball.

If you're making mistakes you'll know it immediately.

The weight of the ball will pull you off balance.

Football, Rugby or Hockey—They're All the Same to Pete

Dawkins Is Real Diplomat

Peter Dawkins, alias Mr. Blue, is a diplomat of the highest order when it comes to promoting international good will.

★ ★ ★

The former All-America halfback at West Point who took his prep schooling at Cranbrook will never be one to take sides on the comparative skills and virtues of English rugby and American football.

Dawkins, home with his family at 1829 Greenleaf Drive in Royal Oak for the holidays, refuses to say which sport he likes better—football or rugby.

As you'll recall, Dawkins has gained international recognition this year for his rugby attainments at Oxford University in England where he is a Rhodes Scholar.

★ ★ ★

Only recently he played for Oxford against Cambridge at Twickenham Field and received the famous blue scarf and blue blazer awarded to all young men who take part in this traditional rugby rivalry.

When asked which sport was the roughest physically and which game he liked the best, Dawkins replied in his typically sincere way:

★ ★ ★

"I think that's an unfair question. The two sports cannot be compared because of the different meanings they hold in their respective countries. They're really quite different.

"I have been asked that question before by several others and I've always made the same reply. I've also been asked to make a comparison among football, rugby and hockey and once again I think it's very difficult to do in a reliable way.

"As you know, I played football and hockey at West Point before trying my hand at rugby and I can honestly say that I enjoyed all three of them very much.

★ ★ ★

"There's a great difference between America's attitude toward football and England's attitude toward rugby. Football is a high pressure sport here while over there rugby is just a game to be played and enjoyed by all without undue pressure."

Dawkins said that the English rugby season is much longer than the football season and many games are played by a huge number of teams.

"They start playing rugby around the 1st of September and continue until March. They're right at the high spot in their rugby schedule now."

Pete's blue scarf bears the letters OURFC (Oxford University Rugby Football Club).

★ ★ ★

Dawkins won the Heisman and Maxwell trophies during his days at West Point as America's No. 1 college gridder. He entered Oxford in September on a Rhodes Scholarship and just completed his 1st term of study.

Dawkins has mighty attractive company as a guest at his home during the vacation. Her name is Judy Wright, a University of Maryland senior who lives in Washington, D. C.

"We're not engaged, however," Dawkins said. "I have no marriage plans for at least two years because you cannot be married and maintain a Rhodes Scholarship."

Pete and Miss Wright will drive to New York after New Year's Day from where he will return to England by plane to resume his work at Oxford.

★ ★ ★

Dawkins plans to concentrate much harder on his studies now since he has decided to give up athletic competition for the rest of the school year.

Recreation Cage Scores

RECREATION BASKETBALL PROGRAM
WEDNESDAY'S RESULTS
CITY LEAGUE
Class B
Avondale Merchants 62, Booth Homes 59
Clarkston 71, Griff's Grill 59
Class C
Town & Country 46, Pontiac Police 39
Eastside Shopping 41, Field's Landscape 39
Class D
Jefferson Jets 43, Pledges 41
Welden's 80, Aces 37
WATERFORD LEAGUE
Class A
Lytell & Colegrove 58, Airport Speedway 44
White Swan 55, Drayton Drug 46
Jim's Hardware 51, Lakeland Pharmacy 49
Class B
Felice Falcons 50, M-59 Sunoco 47
Kuhn's Auto Wash 51, Gabriel's Golden Greeks 38
Dickie's Marathon Service 57, Weedon's Home Equipment 43

BROWER'S SKI SHOP
is headquarters in
Oxford
for
HEAD SKIS
Ski Rentals
WEEKEND
Complete.....6.50
Fri. P. M. to Mon. A. M.
Per Week.....$13.50
Per Week,
2 Weekends.....$15.00
Boots Only.....$2.50
Poles.....$1.00
Car Rack.....$1.00
RENTALS PER DAY
Complete.....$3.50
Skis.....$2.00
Boots.....$1.00
Poles.....$ .50
Insurance Optional
Special Rates to Ski Clubs
BROWER'S
Department Store
2 North Washington St., Oxford
OA 8-2933

Snow or No Snow, Ski Clubs Set for Weekend

All Area Slopes Make Plans for Full Operation

Weather Forecast Gives Skiers Good Promise for Holiday Action

Area skiers are hoping for a White Christmas and not only for sentimental reasons.

The lack of snow thus far has postponed the opening of local ski resorts for the past three weekends, but snow or no snow all are ready to open in entirety over the holiday.

A limited amount of skiing has been going on this week at Grampian Mt. for the first time this season, and the snow machines are in full operation, promising covered slopes and day and night skiing.

With the forecast calling for a heavy snowfall, the area ski clubs are planning complete operations for Saturday and Sunday. Should "mother nature" fail to provide the white fluff, skiing will be on a partial basis with artificial snow.

★ ★ ★

Grampian expects to have its new Poma-lift ready for use Saturday. Skiing will be available on beginner's and intermediate slopes until Saturday and all slopes Saturday and Sunday.

The Pontiac Ski Club at Highland Recreation will have three tows set up and skiing is also expected Saturday and Sunday. The Teeple Hill slopes drew great attention from skiers last year. The rates remain the same, $1.00 for students and $2.00 for adults. Later in the season, Wednesday night skiing is also planned.

Mt. Holly, which has been operating for several weeks on a partial basis during a cold spell, has three the best weekend yet. Additional slopes are being covered with snow and any kind of natural snow will put all facilities in operation Saturday.

★ ★ ★

Mt. Summit opened the beginner's slope Wednesday and the official opening is set for Saturday with nine slopes and six tows in operation. The weekly Saturday night ski movies are also scheduled to start.

Dryden ski area has a base on the intermediate slope and will be closed tonight. Three slopes will be ready for operation starting Chrsstmas Day at noon and continuing until full operation is reashed by Sunday.

Mt. Christie is now making snow and expected all areas to be covered by Saturday with five tows working. Skiers can obtain snow conditions at Christie by calling OA 8-3957 or LI 1-5200. Michelle Turcotte and staff of Gene Hill, Neal Jacobs and Jim Olsen will be available this weekend.

★ ★ ★

Winter activities in the city will be limited over the holiday. No skating is planned until after Christmas because the ground as yet has not frozen enough to hold water.

A snowfall will put the toboggan run at Murphy Park in operation Saturday and Sunday.



TRIES ANOTHER WHIRL — Pontiac's Gene Bone, head golf pro at Warwick Hills Country Club, will try another whirl on the winter golf circuit for the next two months. The winter tour officially starts with the Los Angeles Open Jan. 8-11. Bone and his family leave for Los Angeles this weekend.

Bone to Take Another Fling at Winter Tour

Perseverance pays off, they say, and with that thought in mind, Pontiac's Gene Bone is going to take another fling at professional golf's winter tour after a one-year layoff.

★ ★ ★

Through the assistance of several Warwick Hills Country Club members, who were seized with the Christmas spirit, Gene and his family will leave by car this weekend for Los Angeles where the winter circuit begins Jan. 8-11 with the LA Open.

The financial backing from the Warwick membership was an unexpected and very pleasant surprise for Bone, who had planned to spend a leisurely winter at his Drayton Plains home and help Warren Orlick of Tam O'Shanter and Monroe's Ben Lula operate a golf school in Detroit.

Bone, who became Warwick's head pro last April after spending four years as Orlick's assistant at Tam, plans to compete in eight or nine tournaments during a two-month stretch before returning home the first week of March.

★ ★ ★

Warwick Hills, Bone's first course as a head pro, is scheduled to open for the 1960 season on April 1.

Bone will qualify for the $37,500 LA Open on Jan. 5 and following his LA appearance, he will enter the Yorba Linda Open, Bing Crosby Clambake, San Diego Open and Palm Springs Classic, all in California.

Then he will head for Arizona to play in the Phoenix and Tucson events and follow these with an entry in the San Antonio (Texas) tourney. Bone is undecided about entering the Baton Rouge (La.) Open, slated the first week of March.

★ ★ ★

The Bing Crosby and Palms Springs tourneys both offer a total of $50,000 in prize money. Yorba Linda is a new event on the tour.

This will be Bone's 4th crack at the winter circuit. He competed against the best in the business for three straight years (1956-1958), then took last year off.

★ ★ ★

Gene never fared too well as a golfing nomad. The best showing by the genial 27-year-old swinger came in 1957 at Houston (Texas) where he tied for 5th place after leading the field by two strokes at the end of 54 holes.

★ ★ ★

Home-sickness shouldn't bother Gene this time. His wife Willy and two-year-old son Gene Jr. are making the trip with him.

Bone again will be host pro for the 3rd annual Buick Open, scheduled July 1-4 at Warwick near Grand Blanc.

YMCA SCORES
First Christian 32, Lake Orion 17
Gladiators 38, Waterford 22
Rochester 31-Y, PCH Pistons 0 (forfeit)

Dallas Gets Bernet

DALLAS (AP)—Ed Bernet, former Southern Methodist and Pittsburgh Steelers end, Wednesday signed a contract with the Dallas Texans of the American Football League.

Lions Dropped 13,583

NFL Crowds Hit Peak

PHILADELPHIA (AP)—The National Football League and two of its clubs had record attendances this year, an Associated Press survey shows.

For the NFL it was the eighth consecutive year in which it had topped its previous records. The accomplishment was achieved despite unfavorable economic conditions in three league cities.

★ ★ ★

The new record of 3,314,515 fans exceeded the 1958 total by 156,617. Nine clubs had increases and three lost ground.

The biggest single boost was by the Eastern Division champion New York Giants. They had a club record 389,603 fans sitting in their six home games, 97,167 more than in 1958.

★ ★ ★

The next biggest increase was the 224,518 attendance at Philadelphia Eagles' home games, a club record and an increase of 49,986 fans over 1958 when the Eagles were 2-9-1. This year they were 7-5.

Acting commissioner Austin Gunsel said the figures would have been higher except for the effect of the steel strike in Detroit, Cleveland and Pittsburgh. Of the three, Pittsburgh still had a 19,234 increase. Cleveland had a 32,401 drop and Detroit, with a poor club, dropped 13,583.

TEAM	1958	1959	INC. OR. DEC.
Pittsburgh	140,592	159,826	+19,234
Washington	160,145	170,759	+10,614
Philadelphia	174,532	224,518	+49,986
Cleveland	370,791	338,390	-32,401
Baltimore	321,849	343,373	+21,524
Detroit	321,727	308,144	-13,583
Green Bay	167,626	189,998	+22,372
San Francisco	315,000	315,000	Same
New York	292,436	389,603	+97,167
Chicago Bears	270,000	160,438	+39,312
Los Angeles	502,064	444,478	-57,606

X-Two games at Minneapolis.

Ex-Coach Baker Dies

PITTSBURGH (AP)—Dr. Edward Baker, who split his time practicing dentistry and coaching football at Carnegie Institute of Technology, died Tuesday night at South Side Hospital. He was 50.

Here Is State Skiing Report This Weekend

DETROIT (UPI)—Skiing conditions as reported by the Southeastern Michigan Tourist Association, the East Michigan Tourist Council and the West Michigan Tourist and Resort Association:

SOUTHEASTERN MICHIGAN
Dryden—Skiing good. Christmas skiing beginning at 1 p.m.
Grampain Mt.—Skiing fair to good. Open Christmas day and night.
Summit Ski Club—4-5 inches artificial snow base, and new snow. Open 10:30 a.m. today through Christmas. Skiing on four slopes and two beginners' slopes. Four tows. Skiing good.
Mount Holly—Skiing good. Open Christmas. Three slopes and four tows operating.

EASTERN MICHIGAN
Silver Valley Winter Sports Park—5 inches base, 10 inches new snow. Skiing excellent.
Ogemaw Hills—4-inch base, 3-inch new snow. Skiing good.
Sylvan Knob—4-inch base, skiing good.
Houghton Lake Snow Bowl—4-6 inches artificial snow base. Skiing fair to good.
Au Sable Ranch and Ski Resort—4-inch base, 2-inch powder. Skiing fair to good.

WESTERN MICHIGAN
Caberfae—14 inches artificial snow on two runs. Currently snowing. Open Saturday and Sunday. Skiing very good.

ARCADIA, Calif. (AP) — Warfare, the nation's top 2-year-old colt of 1959, was the big name today as entries were taken for the $25,000-added California Breeders Trial Stakes at Santa Anita Park Saturday.

MT. HOLLY SKI AREA
18 Miles North of Pontiac on US-10. Easy to See from Hi-Way
Always good ski conditions. Original snow makers in Michigan. For accurate, up-to-the-minute ski conditions . . .
Phone LI 5-0711 or ME 4-9381

In sincere appreciation for your patronage, we wish you A VERY MERRY CHRISTMAS!
THE SPORT SHOP
16 S. CASS AVE.

Merry Christmas
Best Wishes for a Heart-warming Holiday!
ED WILLIAMS TIRE COMPANY
"General Tire Headquarters"
451 S. SAGINAW ST.

MERRY CHRISTMAS
May your holiday be bright with blessings, aglow with good cheer.
PONTIAC ELECTRIC SUPPLY CO.
3432 W. Huron St.

Merry Christmas
JEROME OLDSMOBILE-CADILLAC
280 S. Saginaw
FE 4-3566
Make Your Christmas Merrier With a Merry Oldsmobile

The Season's Best Wishes
May the highways and byways of life lead to a Happy Holiday for you and yours! May we at this time express our gratitude to all of our many friends for their loyal patronage . . . To All —A Very MERRY CHRISTMAS
OLIVER MOTOR SALES
210 Orchard Lake Avenue FE 2-9101

LET'S BOWL
CHRISTMAS DAY
OPEN BOWLING ALL DAY
BEGINNING AT NOON
OPEN CHRISTMAS NIGHT
32 BRUNSWICK AUTOMATIC ALLEYS
WE WILL CLOSE CHRISTMAS EVE. AT 9 P. M.
The All New, Fabulous
HURON BOWL
2525 Elizabeth Lake Rd.
FE 5-2525



Beautiful gift, inside and out, $3.80 4/5 QT.
This one's a beauty of a gift—bright, distinctive Holiday wraps—bow—removable label—all ready to give. And inside, smooth-as-silk Kessler Whiskey with its taste of excitement. A handsome bit of giving—inside and out. $2.39 a pint.
★★★ Luxury taste... Honest value ★★★
SMOOTH AS SILK
KESSLER
DELUXE KESSLER CO., LAWRENCEBURG, INDIANA · BLENDED WHISKEY · 86 PROOF · 72½% GRAIN NEUTRAL SPIRITS.

WEDNESDAY'S FIGHTS
By The Associated Press

MIAMI BEACH, Fla. — Luis Rodriguez, 146½, Cuba, outpointed Garnet (Sugar) Hart, 150½, Philadelphia, 10.

HAVANA — Florentino Fernandez, 147, Cuba, knocked out Rocky Kalingo, 143, Philippines, 2.

NHL STANDINGS
By The Associated Press

	W	L	T	Pts.	GF	GA
Montreal	19	6	7	45	115	72
Detroit	16	9	7	39	88	77
Toronto	14	11	6	34	80	89
Boston	10	17	5	25	100	118
Chicago	9	16	7	25	86	89
New York	8	17	6	22	93	116

The Season's Greetings

WALTON TV & RADIO and STAFF

515 Walton Corner of Joslyn



AP Wirephoto

BIG TEN TRIO — Duffy Daugherty of Michigan State is flanked by Pete Elliott (left) and Ray Eliot at Press and Union League Club dinner in San Francisco, scene of the East-West Shrine all-star game Jan. 2. Elliott had just been appointed head football coach at Illinois, succeeding Eliot. All three coaches are involved in the East-West classic.

California Hands MSU 2nd Loss

United Press International

California and Utah, the best in the West, have completed their preliminary push-ups and now are ready to flex their muscles against other strong national contenders in next week's holiday basketball tournaments

The fourth-ranked Bears stretched their unbeaten string to 22 straight games by turning back touring Michigan State, 71-60, Wednesday night while sixth-ranked Utah outclassed College of the Pacific, 72-58, for its eighth straight triumph.

The Utes now head cross-country for the Dixie Classic at Raleigh, N.C., where they will oppose Duke in the opening round next Monday. Other teams in the field are Wake Forest, Holy Cross, Dayton, North Carolina State, Minnesota and North Carolina.

California and West Virginia are the co-favorites in the Los Angeles Basketball Classic, which also gets rolling next Monday with the Bears opposing Illinois and second-ranked West Virginia meeting Stanford. Michigan, Northwestern, U.C.L.A. and Southern California also are entered.

★ ★ ★

Michigan State staged a game battle against California and held a 41-40 lead shortly after the start of the second half. But the Bears, led by Darrall Imhoff and Bill McClintock, then went on an eight-point tear to gain command.

Imhoff wound up as the game's high scorer with 18 points, one more than high-jumping Horace Walker of Michigan State. Cal shot 44.4 per cent from the field to 38.9 for the Spartans.

Indiana, the nation's 10th-ranked team, won the Hoosier Classic at Indianapolis by downing Notre Dame, 71-60, with a strong second half rally. Butler turned back Purdue, 73-69, in the consolation game.

★ ★ ★

A 25-foot jump shot by Herbie Lee put Indiana ahead to stay early in the second half after the score was tied 10 times and the lead changed hands 10 times. Lee and Frank Radovich each totaled 16 points for the Hoosiers, who now move on to the Blue Grass Festival starting next Monday at Lexington, Ky.

Minnesota warmed up for its appearance in L.A. by edging Oklahoma, 57-56, on a spectacular hook shot by reserve guard Bob Griggas with 23 seconds remaining. The ball twice rolled around the rim before dropping through the net.

Ron Johnson led the Minnesota scorers with 17 points. The Sooners now have lost four straight games to Big Ten conference rivals this season.

Louisville, another Blue Grass Festival entry, rolled to a 59-46 triumph over Wittenberg; St. Bonaventure trampled Texas Southern, 88-70, in its final tuneup for New York's Holiday Festival Tournament; Dan Balko's 15 points helped Montana State University down Nebraska, 64-58, and Iowa State edged Drake, 58-54.

MICH. STATE	G	F	T	CALIFORNIA	G	F	T
Walker	5	7-7	17	McClint'k	6	0-0	12
Olson	4	8-10	16	Gillies	3	0-0	6
Gowens	4	6-8	14	Imhoff	6	6-8	18
Fahs	1	0-0	2	Mann	2	4-7	8
Bechinski	2	1-3	5	Wendell	4	0-3	8
Schwarm	2	0-0	4	Stafford	2	1-3	5
Richey	0	2-3	2	Shultz	2	3-5	7
				Doughty	3	1-2	7
Totals	18	24-31	60	Totals	28	15-28	71

Michigan State	35	25—60
California	38	33—71

NFL's Best; Huff Tops Linemen

Unitas 'Player of Year'

BALTIMORE (AP) — It's a tremendous thing to be chosen professional football's "Player of the Year," says Johnny Unitas, but he thinks some others were more deserving of the honor.

Asked his reaction today to being named the top man in the Associated Press poll of National Football League writers, the Baltimore Colt quarterback replied: "I was overwhelmed, it's such a terrific honor. But a lot of other guys in the league deserve it more than I do."

Such as, quarterback Chuck Conerly of the New York Giants, linebacker Sam Huff of the Giants and guard Bill George of the Chicago Bears, he added.

Huff, the rock in the Giants' great defensive wall, was named lineman of the year today.

The passing wizard of the Baltimore attack nailed down 20 of the 37 votes cast. In leading the Colts to their second straight Western Conference title, he connected for 193 passes in 267 attempts and a gain of 2,899 yards.

The 190-pound signal-caller also stretched to 37 his record of consecutive games in which he tossed touchdown passes. His 32 TD tosses bettered the old season's mark of 28 set by Sid Luckman of the Bears in 1943.

Runnerup to Unitas in the balloting was Conerly, awarded seven votes for quarterbacking the Giants to the Eastern title. The 38-year-old veteran threw 14 touchdown passes and had a 8.79 yard average, the best in the NFL.

Others who got the writers' votes in the "Player of the Year" poll were: Jimmy Brown, Cleveland's powerfull fullback who averaged more than 110 yards a game, 5 votes; Huff, 3; and 1 each for Colts' end Ray Berry and San Francisco's halfback J. D. Smith.

Unitas' honor came just three years after he won a berth on the Colts following his outright release by the Pittsburgh Steelers. Given his chance when George Shaw was injured, he took over with such authority the regular Colt quarterback was out of a job.

Unitas said his greatest thrill this year was in whipping the two West Coast teams, San Francisco and Los Angeles, in their home stadiums. The Colts had only beaten the Rams there once since they re-entered the NFL in 1953, and have never turned back the 49ers.

★ ★ ★

Ten stalwart linemen were named. Baltimore's brilliant offensive end, Ray Berry, and another Colt, 270-pound tackle, Jim Parker, received five votes. Still two more Baltimore luminaries — end Gino Marchetti and 288-pound Gene (Big Daddy) Lipscomb, of the defensive line, attracted two votes, as did guard Forest Gregg of Green Bay. Four others got one vote. They were end Doug Atkins of the Chicago Bears, guard Jim Ray Smith of Cleveland, guard Art Spinney of the Colts and guard Rosey Brown of the Giants.

Hawks Move to 4th Place Tie

By The Associated Press

The Chicago Black Hawks have rebounded from their poor start in the National Hockey League this season into the position of contention.

Chicago won its opening game and then went through the next 14 games without a victory.

Chicago blanked the New York Rangers 3-0 last night in the only league game played. The triumph boosted the Hawks in a fourth-place tie with the idle Boston Bruins. It also left them three points in front of cellar-dwelling New York.

In their last 12 starts, the Hawks have won six, tied four and lost two.

Goalie Glenn Hall handled 25 shots flawlessly for his second shutout. Tod Sloan scored the first goal in the opening period—his 200th in the NHL—and Bobby Hull tied Bronco Horvath of the Bruins for the league scoring lead.

Hull collected an assist on rookie Red Hay's third-period goal. This gave Hull 39 points.

Prep Cage Standings

SAGINAW VALLEY

	League W	League L	All Games W	All Games L
Pontiac Central	2	0	4	0
Saginaw	2	0	2	1
Flint Northern	1	1	3	2
Flint Central	1	1	1	3
Arthur Hill	0	2	1	3
Bay City Central	0	2	0	3

INTER-LAKES

	League W	League L	All Games W	All Games L
Waterford	2	0	3	1
Farmington	2	0	2	2
Pontiac Northern	2	0	2	3
Walled Lake	0	2	1	3
Southfield	0	2	1	4
Berkley	0	2	0	4

EASTERN MICHIGAN

	League W	League L	All Games W	All Games L
Mt. Clemens	1	0	3	0
Birmingham	1	0	3	1
East Detroit	1	0	2	1
Port Huron	1	0	1	2
Ferndale	0	1	3	1
Hazel Park	0	1	2	2
RO Kimball	0	2	0	4

WAYNE-OAKLAND

	League W	League L	All Games W	All Games L
Clarenceville	3	0	3	1
Brighton	2	1	4	1
Bloomfield Hills	2	1	3	1
Holly	2	1	2	2
West Bloomfield	1	2	2	2
Northville	1	2	2	3
Clarkston	1	2	1	3
Milford	0	3	1	3

OAKLAND B

	League W	League L	All Games W	All Games L
Troy	3	0	3	0
Fitzgerald	3	0	4	1
Lake Orion	3	1	3	1
Avondale	2	1	2	2
Clawson	1	3	2	3
Oak Park	0	3	0	4
Madison	0	4	0	5

TRI-COUNTY

	League W	League L	All Games W	All Games L
Rochester	0	0	1	3
Romeo	0	0	1	3
L'Anse Creuse	0	0	0	2
Lapeer	0	0	0	4

SOUTH CENTRAL

	League W	League L	All Games W	All Games L
Ortonville	2	0	4	0
Oxford	1	0	1	1
Millington	1	1	2	2
Imlay City	0	1	2	3
North Branch	0	2	1	4

SOUTHERN THUMB

	League W	League L	All Games W	All Games L
Anchor Bay	3	0	3	0
Armada	2	1	2	1
Almont	2	1	2	2
Dryden	1	2	3	2
Memphis	1	2	2	2
New Haven	1	2	1	2
Capac	1	2	1	3
Brown City	1	2	1	3

SUBURBAN CATHOLIC

	League W	League L	All Games W	All Games L
OL St. Mary	3	0	3	0
St. Benedict	3	0	3	0
St. Michael	2	1	2	1
St. Frederick	1	2	1	2
St. James	1	2	1	2
St. Rita	1	2	1	2
St. Clement	1	2	1	3
RO St. Mary	0	3	0	3

OTHER AREA RECORDS

	W	L
RO Dondero	4	0
South Lyon	3	0
Lamphere	3	0
Country Day	3	0
Utica	2	0
RO Shrine	3	1
Marlette	3	1
Roseville	2	1
Birmingham Groves	1	1
Emmanuel Christian	1	2
Farmington OLS	0	3
Cranbrook	0	4

Who Are These Boxing Crooks?

That's Question Eastern Ring Body Asks Pender to Answer

BOSTON (AP) — The Massachusetts Boxing Commission and the state legislature want to look into charges by middleweight challenger Paul Pender that "gangsters and thieves" infest professional boxing.

"I want him to put up or shut up," Commission Chairman Herman Greenberg said last night. "Who are these crooks in boxing? As chairman of the commission I want to know. I want to get rid of them."

★ ★ ★

Pender was ordered to appear before the commission Tuesday.

State Rep. James F. Condon filed a resolve for the appointment of a committee to investigate boxing within the state.

"If Rep. Condon is successful in getting an investigation started," Pender said, "I hope it does more than scratch the surface the way most of these committees do."

★ ★ ★

Both the commission and Condon were spurred to action by a newspaper interview in which Pender was quoted as saying boxing is in such poor shape the sport should be abolished for five years to rid it of undesirable elements.

Baltimore Fans Get Court's Aid for Title Ducats

BALTIMORE (AP) — It took court action for four Baltimore Colt fans to get tickets to the National Football League championship game here Sunday.

★ ★ ★

A circuit court judge yesterday ordered a tavernkeeper who had bought season tickets for the four fans to sell them tickets for the title game between Baltimore and New York.

Each season ticket holder is entitled to a ticket to the championship game.

★ ★ ★

Judge Dulany Foster ruled that the men were entitled to the title game tickets because they had a definite understanding about buying season tickets through tavernkeeper John Shipley.

All NFL Players Get Slice of Bowl Cash

LOS ANGELES (AP)—All players of the National Football League will benefit from the Jan. 17 pro bowl game.

The first $15,000 after game expenses are paid will go into the NFL players' benefit fund.

★ ★ ★

The 33 members of the winning squad will receive $800 apiece, plus trip expenses. The losers will get $600 apiece and expenses.

273 Junior Netters in Orange Bowl Test

MIAMI BEACH, Fla. (AP) — A bulky field of 273 entries — the largest in 13 Orange Bowl junior tennis championships — begins matching strokes today.

Officials will try to run off 109 matches opening day. Attention centered on the boys 18-and-under division where the United States has drawn strong competition from foreign players.



Merry Christmas

RANDOLPH Harwood

CUSTOM TAILORS & CLOTHIERS

980 W. Huron FE 2-2300



435 S. Saginaw



"On behalf of everyone here at Homer Hight Motors I'd like to say

Merry Christmas

and a

Prosperous New Year to All of Our Friends"

HOMER HIGHT MOTORS, Inc.

160 S. Washington (M-24) Oxford OA 8-2528



Season's Greetings

May the joys of Christmas follow you throughout the coming year . . .

George Campus

Motor Exchange Company

Pontiac



Merry Christmas

Santa pauses with his pack to join us in wishing you the merriest of holidays! May it be filled to overflowing with love, hope, and every happiness.

BURKE LUMBER CO.

4495 DIXIE HWY., DRAYTON PLAINS

Our Store Will Be Closed Saturday, Dec. 26th



Merry Christmas

We wish all our good friends happiness through the holidays!

BOB'S BUILDING SERVICE and STAFF

207 W. MONTCALM ST.



May your Christmas be merry and joyful . . . and your New Year filled with prosperity and real happiness.

Firestone STORES

146 W. Huron 140 N. Saginaw

Season's Greetings From Joe and Al Jacobson



Joe's Army-Navy Surplus

32 S. Saginaw St. FE 2-0022

OUR VERY BEST WISHES FOR A MERRY CHRISTMAS AND A PROSPEROUS AND SUCCESSFUL NEW YEAR

So that our people might enjoy a long weekend with their families we will be closed Sat., Dec. 26th

MacDonald Tire Co.

370 S. Saginaw

Pontiac FE 5-6136

MIAMI — Round Table ran his first Hialeah race in 1958 and finished fourth.



GREETINGS from LOUK

Motor Inn Recreation
FE 5-6032
HUBBARD BUILDING

DON'T GAMBLE!
Leaky Mufflers and Closed Windows mean TROUBLE!!

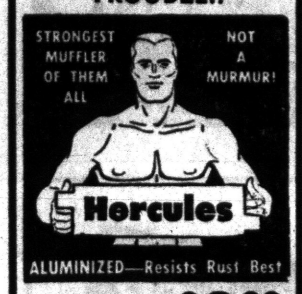

ALUMINIZED—Resists Rust Best

Installed FREE $8.88
Unconditional Guarantee
47-53 Ford - Chev. Plymouth

WHEEL ALIGNING
CAMBER CASTER TOE-IN $8.50 Most Cars

BRAKES RELINED
20,000 Miles or One Year Unconditional Guarantee
FORD CHEV. PLYM. $12.95 Inc. Lining And Labor
Top quality brake lining plus our 36 years of all types of brake service.
EASY BUDGET TERMS

MacDONALD TIRE CO.
"Where Only the Tires Are Inflated, Never the Prices"
370 S. SAGINAW ST.
FE 5-6136 PONTIAC

Prep Front

By BILL CORNWELL



If it takes local interest to promote a basketball tournament, then the 8th annual Motor City Classic Dec. 28-29 at the University of Detroit Memorial Building should be the best in the history of the event.

Never before have there been as many state and area players involved in the four-team tournament as there are this year. From that standpoint alone, it should be a natural draw at the box office.

Perhaps the competition for the host U. of D., which has won its own tourney three times, is not as strong as some previous occasions, but the rosters of three of the four entries are cluttered with Michigan cagers.

Western Michigan, Valparaiso and the Titans list a total of 25 players from this state, 16 from the Detroit-Pontiac area. Only New Mexico fails to have a Michigan cager on its roster.

★ ★ ★

The U. of D. has 11 state representatives on its roster and Western boasts a dozen while Valparaiso accounts for the other two. Four Oakland County boys are among the list of names, two each at the U. of D. and Western.

Leading the Oakland County parade is Walled Lake's Larry Hughes, a junior guard at Detroit and a member of The Pontiac Press All-County team three seasons ago.

Hughes, a talented 6-foot-4 performer, is a key figure on the powerful Titan squad which has won six games in seven starts and is a heavy favorite to win the Motor City crown.

★ ★ ★

Next comes Ferndale's Earl McNeal, a sophomore guard at Western who crashed The Press All-County quintet two seasons ago and is now a standout backcourt artist for the inexperienced but dangerous, high-scoring Broncos.

Another Oakland cager making a noise at Kalamazoo for the Broncos is Berkley's Jack Vincent, who helped the Bears win two of their four straight Inter-Lakes titles during his prep days. Vincent is a 6-2 forward.

Another Ferndale boy, Neil Kelly, furnishes coach Bob Calihan with good bench strength at Detroit.

From Oakland's neighboring territory comes rangy Ron Emerick, who helped East Detroit High School reach the state semifinals three years ago. Emerick is a starting forward for Western and he stands 6-4.

Other Michigan players, their prep school and respective college include:

U. of D.—Tom Villemure, Newberry; Bob Wright, Warren; Dave DeBusschere, Detroit Austin; Dick Dylus, Detroit; Frank Chickowski, Detroit St. Andrew; Charlie North, Detroit Northwestern; Russ Schoenherr, Detroit Austin; Tom Stumb, Detroit Austin; John Parker, Hamtramck.

Western — Tom Dreier, Plainwell; Bob Bolton, Battle Creek Lakeview; Bob James, Battle Creek Central; Sam Key, Dowagiac; Jack Grimes, Jackson; Ernest Scott, Kalamazoo Central; Marty Waalkes, Muskegon; Ron Robinson, Muskegon Heights; Tom Woodruff, Grosse Pte.

Valparaiso — Terry Callaway, Dearborn Fordson; Tommy Orton, Detroit Lutheran.

MERRY CHRISTMAS TO ALL

YEAR-END CLOSE-OUT

TIRE SALE

ALL POPULAR — 14" and 15" SIZES
★ WHITEWALL and BLACKWALL ★ NYLON and TYREX
Offered at the LOWEST PRICES in our History

NATIONALLY KNOWN FIRST GRADE TIRES WITH
Full Road Hazard Guarantee
No Mileage or Time Limit

Open Daily 'til 9 P.M.

Your Choice 6:70x15 or 7:50x14

14.95 Plus Taxes, Exch. Rec. Cog. BLACKWALL TUBELESS

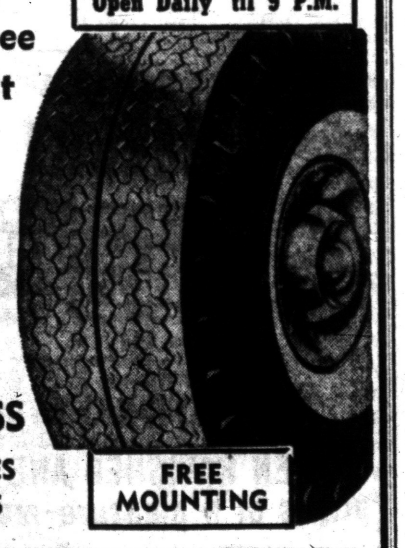

ALL OTHER SIZES SAME LOW PRICES
ADD ONLY $3.00 FOR WHITEWALLS

FREE MOUNTING

BRAND NEW Money Savers



$9.95* 6.00-16
$10.95* 6.70-15
$12.95* 7.10-15
Not Retreads or "Seconds" Backed by Lifetime Warranty
*Blackwall, Tube Type Plus Taxes, Exch. Rec. Chge.

WHEEL BALANCING
$1.77 Per Wheel
SPINNING, STATIC AND DYNAMIC WEIGHTS INCLUDED

BONDED BRAKES
FORD - CHEV. - PLY.
INSTALLED COMPLETE
$12.95
Just Charge It!

SNOW TIRES



YOUR CHOICE
6.70-15 2 7.50-14
FOR
$23.90 BLACK
Exchg. Rec. Cog.
Fully Guaranteed Famous Interurban Factory Retread

WHEEL ALIGNMENT
Specializing in Front End Rebuilding ..... $6.95 Most Cars

MUFFLERS
Heavy Duty, Lifetime Guarantee, Most Cars $7.77

JUST SAY "CHARGE IT"
• 30-Day Charge • No Money Down • 30-60-90 Days • Budget Terms, Year to Pay • Credit Applications Taken by Phone

OPEN DAILY UNTIL 9 P.M.

MARKET TIRE CO.
Dayton Thoroughbreds
77 WEST HURON ST. FE 8-0424



NEIL WARD
Truck Manager



A. J. BAUER
General Sales Manager



E. CURTIS MATTHEWS
Owner



A. M. SERRA
Sales Manager



JOHN NOREEN
Business Manager



BUD ENGELHART
Asst. New Car Manager

The MANAGEMENT and Entire Sales Staff



BUD MISFELDT
Asst. Used Car Manager



LEO KAMPSEN
New Car Sales

at

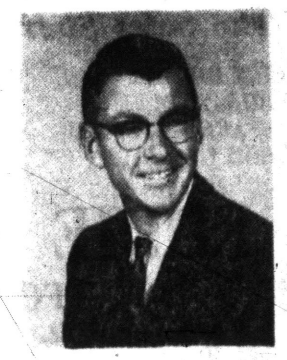

ROBERT McBRIDE
Used Car Sales



CURT CRAWFORD
New Car Sales

MATTHEWS HARGREAVES
Chevrolet

wish you

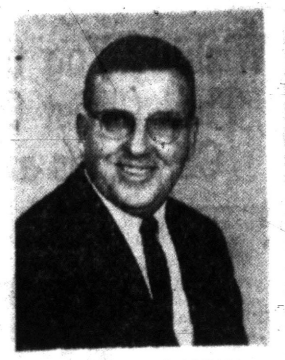

NICK MACKSON
Used Car Sales



JACK SEEBOLD
New Car Sales

A Merry Christmas



BYRON DAVIDSON
Used Car Sales

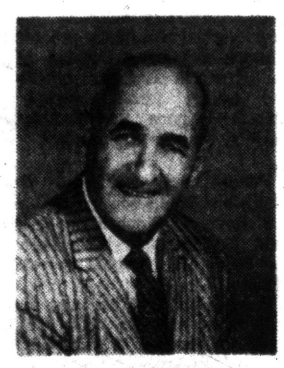

HENRY GEORGIA
New Car Sales

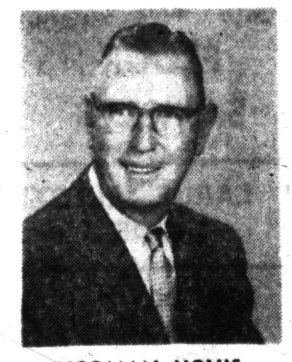

NORMAN HOVIS
Used Car Sales

and a Happy New Year!

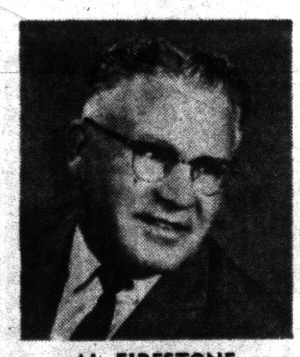

AL FIRESTONE
New Car Sales

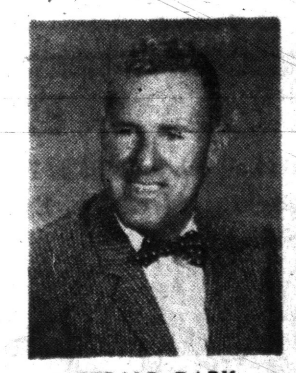

GERALD DARK
Used Car Sales



CHARLES OERTEL
New Car Sales



ROSS MOODY
New Car Sales

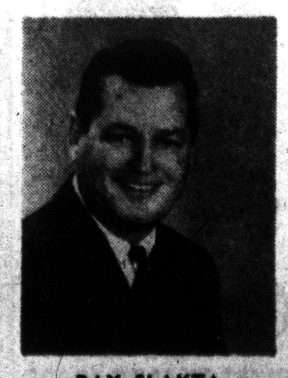

RAY SLAKTA
New Car Sales

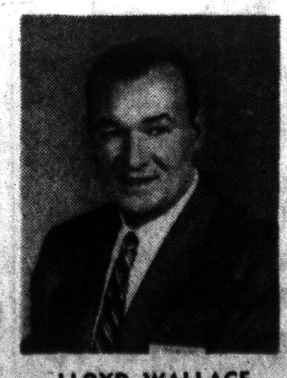

LLOYD WALLACE
New Car Sales

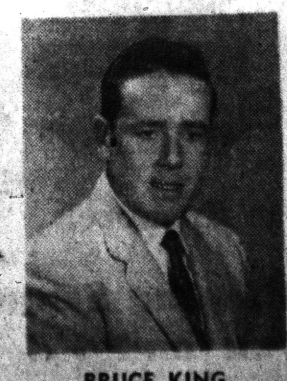

BRUCE KING
New Car Sales



Merry Christmas

McCandless Carpets

11 N. Perry



May the true spirit of Christmas fill the air . . . may the benefits linger on throughout the holiday season and the year to come

The Sales Staff . . .

JIM GILMER
BILL SADLER
SPARKIE WRIGHT
BOB LYNADY
CY PERLMAN
BILL ROLLISON
NEAL BLACKMER
and from the boss
EDDIE STEELE

EDDIE STEELE FORD

2705 Orchard Lake Rd. Keego Harbor — FE 5-9204 — 1 Mile W. of Telegraph

Pontiac's Direct Factory Dealer

Wishing You the Peace That Christ Can Provide at Christmas and All the Year



"For God so loved the World that he gave his only begotten Son, that whosoever believeth in him should not perish, but have everlasting life."

Kenneth G. HEMPSTEAD INSURANCE

102 E. Huron St. Ph. FE 4-8284

SEWING MACHINE AFTER CHRISTMAS CLEARANCE

INCLUDES OUR ENTIRE STOCK

NECCHI-ELNA PFAFF BROTHERS and Others

DEMONSTRATORS and FLOOR SAMPLES

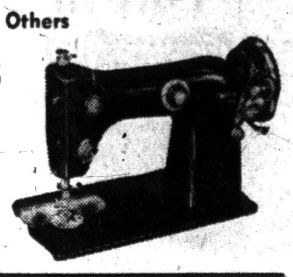

LARGE SELECTION of CABINET MODELS and PORTABLES

LOW DOWN PAYMENT ● 24 MONTHS TO PAY

Mich. Sewing Center

143 Oakland FE 2-3337

SAM BENSON

and all the folks at 37 North Saginaw Street . . . Extend Sincere . . .



to Everyone!

Playing Santa Claus was fun and I'll be here to save you more every day!

News of Service Personnel

S.A. Gloria Sanders, daughter of Mr. and Mrs. Howard Sanders of 1628 W. Hamlin St., Rochester, is stationed with District Intelligence Office of the Waves in Philadelphia, Pa. A Rochester High School graduate, she underwent basic training at Bainbridge, Md., after entering the service Oct. 5.



MISS SANDERS



MAY

Home on furlough until Thursday is S.A. Gary A. May, son of Mr. and Mrs. Ellwood A. May of 2188 Middle Belt Rd. He was graduated from Pontiac Central High School last summer and underwent basic training at the U.S. Naval Training Center, San Diego, Calif. Currently he is attending Fleet Sonar School at San Diego.

Marine privates Charles D. Bornman, son of Mrs. Geraline E. Bornman of 5256 Ormond Rd., Davisburg, and Jon J. Nagelvoort, son of the Frank G. Nagelvoorts of 1937 Lone Pine Rd., Bloomfield Hills, recently completed individual combat training at the Marine Corps Base, Camp Pendleton, Calif.





BORNMAN NAGELVOORT

★ ★ ★

Advanced individual training with the 2nd Armored Division at Fort Hood, Tex., has been completed by Army Pvt. David S. Proctor, son of Mrs. June E. Dudley of 655 Rosewood Place. A former Pontiac Central High School student, Proctor entered the Army last June and completed basic training at Fort Hood.





PROCTOR LANDMESSER

★ ★ ★

A recent graduate of the 101st Airborne Division Jump School at Fort Campbell, Ky., is Army Pfc. Fredrick H. Landmesser, son of Mr. and Mrs. Harold L. Landmesser of 3605 Lake Front St. He received his paratrooper wings after completing three weeks of intensive ground and aerial training which included five parachute jumps. A 1958 Waterford Township High School graduate, he entered the Army in September 1958 and completed basic training at Fort Leonard Wood, Mo.

★ ★ ★

The communications center operation course at the Southeastern Signal School, Fort Gordon, Ga., has been completed by Army Pvt. John E. Noonan, son of Mr. and Mrs. John V. Noonan of 3595 Lawrence St. During the eight-week course, he was trained to receive, process and relay messages by various means of communications. He entered the service last June and completed basic training at Fort Leonard Wood, Mo.





NOONAN EUBANKS

★ ★ ★

Marine Pfc. Kenneth W. Eubanks, husband of the former Donna J. Reed of 785 Jessie St., recently returned to Camp Pendleton, Calif., after taking part in Exercise "Totem Pole" conducted on the Kodiak Island in Alaska. The large scale operation was conducted with simultaneous raids on Kalsin, Isthums and the Pasagshak Bays at Kodiak.

★ ★ ★

Four weeks of training at the Marine Corps Base, Camp Pendleton, Calif., have been completed by Marine Pvt. James A. Larsen, son of Mr. and Mrs. James C. Larsen of 132 Gladstone Place.





LARSEN PATTERSON

★ ★ ★

T. Sgt. Kenneth R. Patterson recently was named "Outstanding Non-commissioned Officer" of Headquarters Squadron, 306th Combat Support Group at MacDill Air Force Base, Fla. He is the son of Mr. and Mrs. Leo Patterson of 579 E. First Ave. The award was based upon the sergeant's performance of duty, loyalty, acceptance of responsibility, adherence to customs of the service, appearance and off-duty conduct."

★ ★ ★

Assigned to the 964th Airborne Early Warning and Control Squadron at McClellan Air Force Base, Calif., is Radar Operator James M. Short, son of Mrs. Ida M. Short of 904 E. McKinley St. The 964th is a tactical flying squadron of the 552nd AEW&C Wing which provides early warning to the West Coast and the entire nation should an enemy aircraft or force be sighted en route to this country.

Huge Dwelling 1,000 Years Old

New Mexico Pueblo Housed Indians in 80 3-Room Suites

WASHINGTON — Long before Columbus discovered America, some Indians of the Southwest lived in elaborate apartment houses.

★ ★ ★

One apartment dwelling with at least 80 three-room suites stood in New Mexico about 1,000 years ago, the National Geographic Society says. Each suite housed a family of about five persons.

The ruins of this fabulous dwelling, known as Pueblo del Arroyo, were discovered in 1849 by a military engineer reconnoitering Navaho country shortly after the Mexican War.

Years elapsed, however, before scientists began excavations.

★ ★ ★

In the ruins of the massive structure, which lies northwest of Albuquerque, archeologists have found bowls, mortars, tablets, bone awls, and figurines.

Timbers were used in building the Pueblo, and from the tree rings the scientists could determine its approximate age, as well as the periods of various remodeling.

The medieval inhabitants of the apartment house were farmers. They grew corn, melon, and squash outside the walls of the Pueblo.

★ ★ ★

They hunted with dogs, and raised turkeys—not so much for food as for feathers to use in religious ceremonies.

★ ★ ★

Pueblo del Arroyo covered more than an acre. It survives as an enduring monument to the craftsmanship of the Indian stonemasons and carpenters, who had to make do with stone axes.

Distance Walker Sideswiped as End of Trip Nears

BIGGLESWADE, England (AP) —A car sideswiped Dr. Barbara Moore today but she trudged grimly along on her 373-mile march from Edinburgh to London.

★ ★ ★

The car grazed the 56-year-old marathon walker's right arm, knocking off a golden snake bracelet she regards as her lucky piece. She searched the roadside grass 20 minutes before she found it.

The driver didn't stop.

★ ★ ★

The slim, Russian-born dietitian was still 37 miles from London.



Greetings

VITAL HEALTH FOODS

740 W. Huron FE 8-1981

ACROSS FROM NEW POST OFFICE

Pre-Christmas Road Deaths Up

Seven Die Overnight; December Total Hits 94 Persons

By The Associated Press

Traffic accidents claimed at least seven lives in Michigan Wednesday night and today as the state's pre-Christmas holiday death toll began to mount rapidly.

★ ★ ★

The deaths brought to 94 the number of persons who have died in traffic in Michigan thus far this month.

Luther Owens, 35, of Madison Heights, was killed today when his car struck two others during a police chase in Detroit.

Thomas Brooks, 16, of Detroit, was killed Wednesday night when a car in which he was riding struck a utility pole in Detroit during a police chase.

Myron Curtiss, 46, of Detroit, was killed today when his car glanced off another and struck a fire plug in Detroit.

★ ★ ★

Richard B. Andres, 27, of New Lothrup, was killed Wednesday night when his car struck a tree about 15 miles west of Saginaw.

Richard Brown, 76, of Detroit, was struck and killed by a car Wednesday night while crossing a Detroit street.

Nicholas Babson, 60, of Detroit, was killed Wednesday night when his car ran out of control and struck a building in Detroit.

★ ★ ★

Martha A. Holmes, 74, of Grand Rapids, was struck and killed by a car in Grand Rapids Wednesday night.

Bad habits are like soft beds—easy to get into, hard to get out of . . . Behind every man there's a woman—and she usually catches him . . . A bikini is a bathing suit a girl sometimes gets more out of than into. —Earl Wilson.

Automation in the Air Prevents Tired Feet

DENVILLE, N.J. (AP)—It used to take a two-man crew 10 days of trudging across hills, fields and swamps to check out 132 miles of high voltage transmission lines for the New Jersey Power & Light Co.

Now one man does the job in less than five hours, without getting aching muscles and tired feet. The company bought a helicopter and a tape recorder.

He Watches Pennies, Wants His Mousetrap

BALTIMORE (AP)—R. Walter Graham is a city comptroller who watches his pennies.

When Graham set a trap for a mouse, the trap did the trick and a cleaning woman removed both trap and mouse from Graham's office the next morning.

The comptroller said he was glad he had bagged his quarry but added:

"More important, that trap cost me five cents and I want it back."

Final Mortal Vestige of Civil War Interred

FRANKLIN, Tex., (AP)—The frail body of Walter Williams, the last veteran of the Civil War, Wednesday was committed to the red clay soil of the Franklin cemetery.

"Death is swallowed up in victory," said Chaplain Frederick Richardson of Ft. Hood, Tex., reading the burial service at the graveside rites for the 117-year-old Confederate soldier.

There was a brief prayer as 2,000 stood with bowed heads under a heavily clouded sky. Three volleys by an honor guard echoed across the small, barbed-wire fenced cemetery.

★ ★ ★

Then the notes of silver taps rose and fell—the last taps for the four million men who fought in the Civil War nearly a century ago.

The simple graveside service near Williams' farm home in the oak and pine covered hills of central East Texas followed funeral services and a military procession through downtown Houston as a united nation paid final tribute to the former forage master in Hood's Brigade and Quantrill's raiders, who died Saturday.

★ ★ ★

"Those who struggled from North and South now lie in dust," the Rev. S. Stephen McKenney said at the funeral services in the South Main Baptist church of Houston.

More than 25,000 persons, many with hats held in their hands, lined the three-mile route as the funeral procession moved from the Civil Courts Building, where the body had lain in state 48 hours, to the church.

Gov. Price Daniel of Texas and representatives of the governors of 10 other Southern states were among those attending the Houston service.

★ ★ ★

President Eisenhower was represented by Maj. Gen. C. Stanton Babcock, 8th Corps commander, at the Houston service, and by Lt. Gen. Edward T. Williams at the graveside rites here.

Prominent among the floral offerings that banked the copper casket was a large dark green wreath tied with a red, white and blue bow. It bore a card saying "The President."

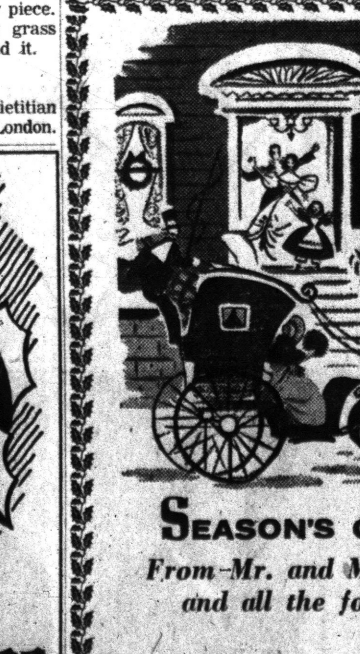

SEASON'S GREETINGS

From—Mr. and Mrs. Irving Diem and all the folks at Diem's

DIEM'S

Pontiac's Popular Shoe Store

87 N. Saginaw St.

INFORMATION WITHOUT OBLIGATION

Merry Christmas to all!

CONTACT LENS INFORMATION & FITTING CENTER

103 N. SAGINAW FE. 2-0292



To all our friends and customers, a very "Merry Christmas" from all the gang at

Oakland Packing Co.

716 Glenwood

Specializing in fresh frozen meat for your food freezer



Dave Spindler

Osmun's Town and Country Shoe Department

MERRY CHRISTMAS

PONTIAC DRIVE-IN Theatre

FE 5-4500 — DIXIE HIGHWAY (US-10) 1 BLK. NORTH of TELEGRAPH RD. — SHOWS NIGHTLY RAIN or MOON

OPEN 6:30 P. M. SHOW STARTS 7:00 P. M.

STARTS TOMORROW 3 BIG FEATURES

WOMEN RAVISHED AND SHAMED... prizes of a pleasure-mad war lord!



It started where civilization stopped!

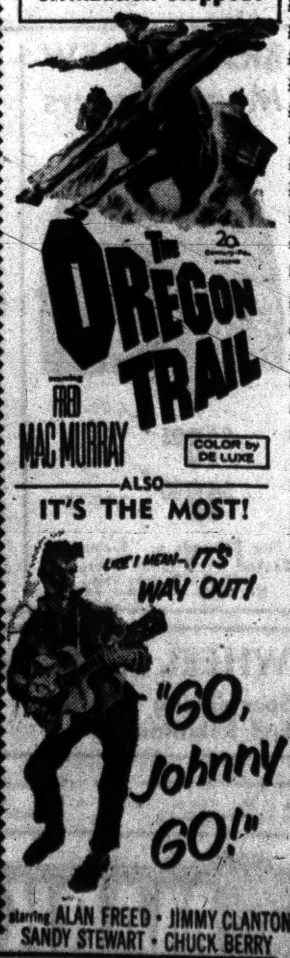

The OREGON TRAIL

FRED MAC MURRAY

COLOR by DE LUXE

ALSO

IT'S THE MOST!

"GO, Johnny GO!"

Starring ALAN FREED • JIMMY CLANTON SANDY STEWART • CHUCK BERRY

FIVE GATES TO HELL

CINEMASCOPE

starring DOLORES MICHAELS • PATRICIA OWENS and NEVILLE BRAND as CHEN PAMOK co-starring KEN SCOTT

also starring NOBU McCARTHY • Director of Photography SAM LEAVITT A.S.C. • Written, Produced and Directed by JAMES CLAVELL

WE FURNISH FREE TO YOU IN-CAR HEATERS TO KEEP YOU WARM—COMFY

Buchanan Back From Cuban Jail

Gets Happy Greeting, Describes Ordeal as Prisoner of Castro

MIAMI, Fla. (AP) — Reporter James C. Buchanan, 43, of the Miami Herald, goes back to work today to write — from experience — about Cuban justice under Fidel Castro.

The newsman was liberated Wednesday by Cuban authorities who locked him up Dec. 10 in connection with the guardhouse escape of another Miamian, Frank Austin Young, 38.

★ ★ ★

To Buchanan, the wheels of Cuban justice first appeared to crawl, then spin madly.

"They told me 100 times during my detention they were about to move me from my cell in Havana to neighboring Pinar del Rio for trial," Buchanan said. "Suddenly, Tuesday night, they rushed me to Pinar del Rio. The trial in a theater by a military tribunal took three hours. Twenty minutes later — including the court's deliberation and the typing of its verdict — I was given a choice of 14 years imprisonment or leaving Cuba at once for keeps.

QUICK DECISION

"I made the choice before my interpreter could turn his head around."

He said it took 13½ hours of processing and new questioning—without allowing him to clean up — before he was put on a Miami-bound airliner.

At this end Buchanan got kisses from his pretty brunette wife, Pat, and a Herald city room reception under a banner proclaiming "Welcome home — jailbird."

★ ★ ★

The Miami newsman was tried for concealing information about Young. He had gone to Havana to interview Young, who was in hiding. He had sent his story home shortly before Cuban army intelligence seized Young and then Buchanan himself at Young's Havana hotel.

★ ★ ★

Buchanan said the prosecution made much of the fact he returned to the hotel to bring Young a bandage for a leg the Miami soldier of fortune injured while trying to flee his 30-year sentence for counter-revolutionary fighting.

The Canadian Forestry Assn. operates a special conservation car traveling more than 12,000 miles over Canadian National Railways to teach conservation of wild life, forests and water resources.

Detroit Sure They'll Lose Ground

Foreign Cars In for Test

By BEN PHLEGAR
AP Automotive Writer

DETROIT (AP)—Detroit automakers admit they aren't sure yet how their compact cars will affect their big car lines, but they remain outwardly confident the new entries have stemmed the tide of imports.

As the new year approaches foreign car manufacturers appear just as confident about the future. Generally they predict increased sales for their products in the United States in 1960.

In year-end statements both L. L. (Tex) Colbert, president of Chrysler, and Frederic G. Donner, chairman of General Motors, tabbed the 1960 import market at about 500,000 units, a drop of 100,000 or more from this year.

Renault and Volkswagen, the two leading foreign makers, estimate over-all import sales in the U. S. in 1960 at upwards of 750,000.

★ ★ ★

Only time will tell who's right, but Detroit's past record of predictions about foreign cars isn't the best. The American manufacturers chose to regard imported cars as a fad, a passing fancy, as just another postwar craze that would fade away if properly ignored.

Either despite or because of this attitude the craze grew into a solid market. Detroit makers reluctantly added their own imports and finally, this fall, brought out three smaller cars of their own — Corvair, Falcon and Valiant.

Now, said Detroit, imports surely were doomed. Official figures so far don't bear this out. The compacts hit the market in October, along with all of the 1960 model standard size domestic cars. Registration figures show 51,923 imports were sold that month, a drop of only 1,864 cars from September. And historically imports have shown a temporary decline in the month new American models are introduced.

BIG JUMP

During the record car year of 1955 imports accounted for only 58,465 sales. This compares with 57,211 in June this year.

Here are some of the things Europeans are saying about next year in the U.S. auto market:

British Automobile Manufacturers Assn. — An increase of at least 10 per cent from the 200,000 cars sold here this year.

Renault — At least 150,000 sales, compared with 100,000 in 1959.

Volkswagen — Continued first place in sales, which means beating Renault's 150,000. VW sold about 115,000 passenger cars here this year.

★ ★ ★

Volvo — A modest jump from about 17,500 to 20,000 plus.

Fiat — Some 36,000 sold this year; as good or better in 1960.

This would appear to leave the key in the hands of the so-called captive makes, the imports whose U.S. sales are controlled entirely by the American makers.

These are Vauxhall and Opel of General Motors, English and German Ford, Simca by Chrysler, Metropolitan by American Motors and Mercedes-Benz by Studebaker-Packard. Together they accounted for some 161,000 sales in 1959.

HERE'S HOW

By cutting off these makes from the United States market, the domestic manufactures could realize their goal of shaving import totals next year, regardless of all-out pushes by Volkswagen, Renault or others.

There is no evidence this will happen. J. S. Kemp, import car marketing manager for Ford, predicts sales of 45,000 new English Anglias and 5,000 other English Fords here next year against an over-all total of 44,000 this year.

James W. Watson, who handles Metropolitans for American Motors, says he hopes to get a minimum of 24,000 mets compared with 15,000 this year. The Mercedes-Benz distributing branch of Studebaker-Packard is counting on at least a 3,000 unit increase from the 12,000 sales of 1959.

Opel and Vauxhall have appeared most vulnerable since they compete directly in price with the new American compacts. But Opel grabbed third place in import sales in October and Buick officials, who handle American distribution, expect to continue to move about 3,800 cars monthly.

Pontiac has been importing 1,900 Vauxhalls monthly and indicates it will continue to do so as long as sales hold up.

Simca says it will hold steady at about 3,000 units per month.

If the captive makes perform in this fashion and the independents boom as they predict the coming year could be one of increased imports rather than the year of decline Detroit hopes for.

Americans spent $75,900,000,000 for food in 1958. Food and grocery advertisers invested $148,966,000 in daily newspapers last year to tell consumers about their products.

Merry Christmas
SEASON'S GREETINGS FROM THE MANAGEMENT AND STAFF OF YOUR BUTTERFIELD THEATERS!
Holiday Entertainment for the Entire Family!
★ ★ ★ OAKLAND and STRAND ★ ★ ★

LAST TIMES TONITE — HURON THEATER
DOUBLE BLOCK-BUSTER SHOW!
HELEN OF TROY — BRIGITTE BARDOT as a SLAVE GIRL — ROSSANA PODESTA — HOWARD HAWKS' LAND OF THE PHARAOHS
FEATURE STARTING TIMES 7:00—8:50—10:50

Features Today At: 1:39-4:14-6:49-9:24
Oakland
NOTE: DOORS OPEN CHRISTMAS DAY AT 3:00 P. M. FEATURES AT: 3:49 - 6:34 - 9:19
YOU ARE THERE
on the most amazing Jules Verne adventure of all!
NOW SHOWING! EXCLUSIVE 1st RUN!
JOURNEY TO THE CENTER OF THE EARTH
The Subterranean Forest of Mammoth Mushrooms! The Prehistoric Flesh-Eating Dinotromes! Roaring return from the Lost Continent of Atlantis! Gargantuan Chameleons with 20 foot tongues! The explorers who went where no one has ever gone before! Wonders to match Jules Verne's "Around The World In 80 Days" and "20,000 Leagues Under The Sea"!
CINEMASCOPE COLOR by DE LUXE STEREOPHONIC SOUND
STARRING PAT BOONE-JAMES MASON ARLENE DAHL-DIANE BAKER
REGULAR PRICES: MATINEE 65c; EVES & HOLIDAY 90c; CHILDREN ALWAYS 25c
ADDED ENTERTAINMENT—COLOR CARTOON—NEWS
AMPLE COMMERCIAL PARKING IN REAR OF THEATER
BIG NEW YEAR'S EVE SHOW!
MAKE UP A CELEBRATION PARTY TO SEE THIS ALL NEW SPECIAL PRE-RELEASE 1960 FEATURE...
3 NEW YEAR'S EVE. PERFORMANCES AT 7:00 P. M.—9:30 P. M. & MIDNIGHT!
Every place you go you'll be hearing about a Summer Place
STARTING JAN. 1st! PARAMOUNT'S BIG, LIVE..."LIL ABNER"

KEEGO THEATRE — Starts TOMORROW Friday — DOORS OPEN 3:30
THE THREE STOOGES IN THEIR FIRST FULL-LENGTH FEATURE FILM!!! HAVE ROCKET, WILL TRAVEL
Out of that song—a fury of a movie! THE LEGEND OF TOM DOOLEY
—60c ADULTS — — — CHILDREN 25c—

FRI. & SAT. ONLY — DOORS OPEN 12:45 — HURON THEATER
How can an officer in his right mind "misplace" a fully-equipped destroyer escort?
Officer and gentleman by Act of Congress—man, somebody goofed!
JERRY LEWIS "Don't Give Up the Ship" HAL WALLIS PRODUCTION
Wedding night or not... Jerry's gotta find his "mislaid" ship!
Out on a limb... looking for the destroyer he "misplaced"!
2ND THRILLER!
THE HANGMAN IS COMING TO BOSTON!
ROBERT TAYLOR as the Man Hunter!
TINA LOUISE as the Man Trap!
FESS PARKER (Davy Crockett) as the Man of the Law!
JACK LORD as the Man on the Run!
HE WAS A U.S. MARSHAL BUT THE NAME THEY CALLED HIM WAS...
THE HANGMAN

NOW! EAGLE — W. C. SMITH CIRCUIT — XMAS DAY DOORS OPEN 12:45
the motion picture "blue denim" talks heart to heart with young America—and their parents!
When they gave in to their feelings, they put themselves in a straitjacket for the rest of their lives!
"blue denim"
starring CAROL LYNLEY · BRANDON de WILDE · MACDONALD CAREY · MARSHA HUNT
Produced by CHARLES BRACKETT · Directed by PHILIP DUNNE · Screenplay by EDITH SOMMER and PHILIP DUNNE
CINEMASCOPE
PLUS
She's The Wickedest Event On The Big-Time Big-Thrill Rodeo Circuit!
BORN RECKLESS
starring MAMIE VAN DOREN with JEFF RICHARDS · ARTHUR HUNNICUTT · CAROL OHMART with TOM DUGGAN · TEX WILLIAMS · JOHNNY OLENN and his GROUP
Presented by WARNER BROS.

Starts TOMORROW at 3 P. M. Doors Open 2:45 — Strand — TODAY LAST TIMES! "The 4-D Man" ... IN COLOR Plus! "FOUR FAST GUNS"
A JOYOUS CHRISTMAS HOLIDAY SHOW THE WHOLE FAMILY WILL ENJOY!
FIRST RUN! ALL NEW! ALL IN COLOR, TOO!
COLORFUL SPECTACLES OF FUN AND DARING
IN A CARTOON PARADISE AND A REAL-LIFE CAVALCADE OF MOUNTING THRILLS!
Ride a magic carpet of love, thrills and laughter into a fabulous wonderland you'll never want to leave!
COLUMBIA PICTURES PRESENTS A FULL LENGTH UPA ANIMATED FEATURE
1001 ARABIAN NIGHTS TECHNICOLOR
STARRING THE NEARSIGHTED MISTER MAGOO and ALADDIN
See 1001 wonderful sounds and sights!
See Aladdin and Princess Yasminda in the clutches of the Wicked Wazir!
See The Nearsighted Mister Magoo and the Sleepy Jinni of the Magic Lamp!
FEATURING THE VOICES OF: JIM BACKUS as Uncle Abdul Azziz Magoo · KATHRYN GRANT as Princess Yasminda · DWAYNE HICKMAN as Magoo's nephew, Aladdin · HANS CONRIED as The Wicked Wazir · HERSCHEL BERNARDI as The Jinni of the Lamp · DAWS BUTLER as Omar the Rug Maker · ALAN REED as The Sultan · THE CLARK SISTERS as Three Little Maids from Damascus
Produced by STEPHEN BOSUSTOW · Directed by JACK KINNEY · Screenplay by CZENZI ORMONDE
AND
YOUNG DAREDEVILS OF THE FLYING TRAPEZE—FOUR EXCITING NEW STARS!
COLUMBIA PICTURES presents THE flying fontaines in Eastman COLOR
STARRING MICHAEL CALLAN · EVY NORLUND · JOAN EVANS · RIAN GARRICK
CO-STARRING JOE de SANTIS · JEANNE MANET
NOTE: DOORS OPEN 2:45 CHRISTMAS DAY SHOWS START AT 3 P. M. SATURDAY DOORS OPEN 10:45 A. M.
Regular Popular Prices Weekday Mat. 65c Suns., Holidays and Eves 90c Children Always 25c
MOM, POP and ALL the KIDS WILL LOVE IT!

No. 11 Prefers Stock to 8-Carat Diamond

NEW YORK (AP)—Much married Tommy Manville gave his future wife—No. 11—this choice of Christmas gifts: A whopping eight karat diamond or a hefty block of American Telephone & Telegraph stock.

His fiancee, Christina Erdien, a statuesque brunette, chose the stock. The number of shares was not disclosed.

Manville, 65, and Christina, 20, plan to marry Jan. 11. She is an immigrant waitress from Germany. It will be her second marriage.

It's All in the Family

MEREDIEN, Conn. (AP)—It was all in the family when Republican John D. Ivers was elected mayor of this city. He defeated his own brother-in-law, Democrat William J. Cahill Jr.

F.O.E. No. 1230
389 Montcalm
NEW YEAR'S EVE PARTY
Dancing — Favors
Breakfast—Floor Show
Adm. $1.50 per Person
Admission by Tickets Only

SQUARE and ROUND
DANCING
GARDEN CENTER BALLROOM
2957 Woodward, Detroit
Dancing Every Thurs., Sat., Sun.
—ALSO—
CAMPUS BALLROOM
Fenkell and Livernois
Gala New Year Celebration at Both Ballrooms
Don't Miss Our Christmas Day and New Year Day Dance
ADMISSION $1.25
—COME STAG OR COUPLE—

Area Kiwanis Distribute 25 Baskets of Groceries

The Waterford-Drayton Kiwanis Club distributed 25 baskets of groceries to needy families in the area today after their regular noon-day luncheon meeting at the Drayton Inn on Dixie Highway.

The Dutch, who first explored Australia in 1613, called the land New Holland.

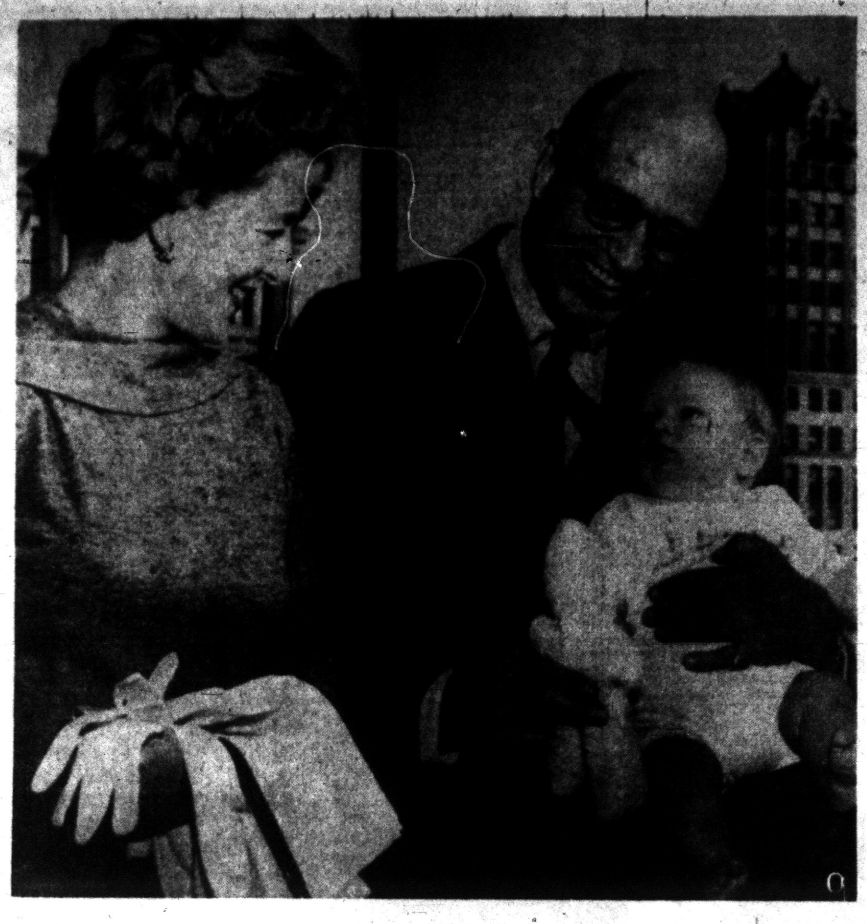

AP Wirephoto

BABE'S IN ARMS — Rep. James Roosevelt (D-Calif), 50, and his third wife Irene, 40, are shown in Los Angeles with the six-month-old baby they adopted Monday. The child, Hall Delano, has the same middle name as the congressman's father, the late President Franklin Delano Roosevelt. He was acquired through a private adoption agency when three days old. The Superior Court has just approved the adoption.

Serves His Porpoise

Marineland of Pacific Has Psychologist for Whales

LOS ANGELES (UPI) — There isn't much of a demand for whale psychologists these days, but they're a must at the world's largest oceanarium, where psychology is carefully applied in teaching the huge mammals to do tricks.

In fact, Marineland of the Pacific, as the oceanarium is called, has its own "marine psychologist." His name is Kent Burgess and his job is to rehearse the whales for their five or six shows a day.

Burgess said he employs the basic principles of psychology on the whales, whose emotions are strikingly similar to those of human beings. He said they show jealousy, anger and fear, for example, although not guilt feelings over the theft of food.

Burgess insisted that each whale even has an individual personality that stamps him or her as an introvert or an extrovert.

"For example," he said. "Bubbles reigns as queen of the whale tank and neither of the other two whales presume to dethrone her."

★ ★ ★

Bubbles is the 1,700 pound, 14-foot long star of the whale show. She can sing, dance, shake hands, wave goodby, lift a plastic barbell, hit a punching bag, wear a hat, nod her head and jump completely out of the water over a tightrope.

Actually, Burgess — who holds a master's degree in psychology — works more with the oceanarium's porpoises than he does with the whales. He has taught five of them to play basketball, football and baseball as well as extinguish a fire, rescue a "drowning" person, sing, toot horns and play drums, leap through a flaming hoop, jump high out of the water, race across the tank tossing life rings with their noses and haul a small boat with a real dog at the helm.

"A porpoise sometimes will sulk for no other apparent reason than jealousy," Burgess said to illustrate his theory of emotions experienced by marine animals. He said the porpoise was really more emotional than the whale, and thus harder to work with.

"One might learn faster than another because he is less afraid," he said. "Sometimes I think they're just being ornery. They just like to tease the trainer at times."

Burgess is well qualified to work with the animals, and he loves every minute of it. He said he has trained every type of animal from a cockroach to a whale — and he believes any animal can be taught to perform.

★ ★ ★

"The animal actually is anxious to learn a new trick in order to get his reward," he said. "But it is an extremely slow process that requires a lot of patience in encouraging the animal."

Returning to the psychological aspects of training a porpoise, Burgess said he has found the animals work better after they're allowed to take the equivalent of a coffee break.

"However, the animal must not be either too hungry or too well fed," he said. "If it is overly hungry, it will be too anxious to get its food. If it is full, it will not care about the reward for working."

Incidently, Burgess pointed out that a porpoise will eat from 12 to 15 pounds of squid per day and a whale will eat up to 100 pounds during the training sessions. And with squid selling at 30 cents a pound, that's quite a food bill.

Besides the whale show, housed in a 640,000-gallon tank three stories high, and the porpoise games, which are staged in a separate open-air "Sea Arena," Marineland of the Pacific offers a hilarious sea lion show and a huge exhibit of some 5,000 underwater creatures of more than 200 varieties in a 540,000-gallon tank equipped with three viewing levels.

The four-million-dollar marine recreation center, opened in 1954, has attracted more than a million visitors a year. It is by far the largest and most modern of the three oceanariums in the world and the only one outside Florida.

Kern's Closes Doors for the Last Time

DETROIT (AP)—Kern's department store folded last midnight after bargain hunters cleared out most of the merchandise.

It marked the end of 77 years of merchandising for the downtown store which is being liquidated by a Circuit Court receivership. The remaining stock will be sold either privately or at auction.

Many of the 200 employes planned to spend the day before Christmas looking for jobs. At its peak, the store had 500 employes.

Mrs. Margaret Fegen, floor manager in women's dresses who had been a Kern's employe for 15 years, said, "Some of the girls have been placed but a lot of us don't know what we are going to do."

★ ★ ★

The store occupied a 10-story building at Woodward and Gratiot. A big clock at the corner was a landmark and rendezvous for Detroit shoppers.

Pistol Packing Woman Is Detective in Denver

DENVER (AP) — Denver's first woman detective is a college graduate in psychology who packs a pistol but has never used it — except for target practic — in six years of police work.

Mrs. Doris Shelley, an attractive divorcee, went to work for the department because, "I had just graduated from college and needed a job."

She has advanced steadily and recently was appointed a detective.

Mrs. Shelley's past assignments have been mostly investigations for the department's Morals, Detective and Juvenile bureaus on cases involving fortune tellers, gamblers, sex offenders, child molesters and juvenile delinquents.

"I've met a lot of people, I'd never meet otherwise," she says.

★ ★ ★

Her most interesting work, she says, has been on the problem of sex offenders and child molesters because she studied abnormal behavior in college.

Mrs. Shelley often works incognito checking on gambling at local race tracks, breaking up fortune telling operations and investigating liquor violations.

"There's always danger, but I've never had any trouble in arresting or holding persons," she says.

While she has never used her revolver on a case, she practices target shooting each month.

Her detective assignments will be almost exclusively with delinquent girls, making investigations, pick ups and checking probation violations.

Mrs. Shelley, a native of Indiana, was graduated from the University of Denver in 1953 with a degree in psychology. During undergraduate days she had no intention of going into police work.

"It's very interesting, and I like million acre-feet of water. This working with people," she says.

COME TO OUR
GAY, GLITTERING
NEW YEAR'S PARTY
DANCING TO THE
MUSIC of
DICK DENGATE
and the ESQUIRES
NO COVER NO MINIMUM
DIXIE BAR
2592 Dixie Hwy. OR 3-4521


We wish to thank all of our friends and customers for their patronage in the past and extend our best wishes for the holidays.
CLOVER LEAF INN
Fine Food — Liquor — Carry Outs
1967 Cass Lake Rd. Keego Harbor

CELEBRATE NEW YEAR'S EVE
AT OXBOW LAKE PAVILION


• HATS • FAVORS
FUN FOR EVERYONE
Come Early
Stay Late
Modern and Square Dancing music by Bill Lawson and his band
Glen Eastman calling
No Reservation Needed
Call EM 3-9124
9451 Elizabeth Lake Rd.
Choice Liquors

Welcome to the
NEW
CLUB TAHOE
FINE LIQUORS, BEER and WINE
Pleasant Service in Modern Surroundings
LADIES' NIGHT Every WEDNESDAY
Mon. thru Sat. Noon to 2 A. M. Closed Sundays
DANCING EVERY NIGHT
Music by the "3 LITTLE WORDS" with JOE at the Organ—HAROLD on the Sax and RAY on the Drums
PHONE OR 4-0022
4769 Dixie Hwy. — Drayton Plains
Just South of Williams Lake Road


BEST CHRISTMAS WISHES
FROM THE DORMAN'S
OLD MILL TAVERN
Waterford OR 3-1907



See Bob Lawson Trio and Mad Man Miltie
on the Drums and Comedy M. C.
Make Plans now to join in our Big New Years Party
Now Serving Barbecued Chicken and Ribs
Also Complete Meals of Steaks, Chops, etc.
New Drayton Inn
RESTAURANT & COCKTAIL LOUNGE
4195 Dixie Highway OR 3-7161

FOR THE HOLIDAYS . . .
Holiday Greetings

Northwood's PASTIES
Freshly Baked to Perfection
BUY 3 and GET 1 FREE!
—WITH THIS COUPON—
Limit 1 Coupon Per Customer—4 Days Only—Saturday Thru Tuesday
We Also Have Delicious Pizzas
TOMAHAWK RESTAURANT
CLOSED SUNDAYS AND CHRISTMAS
Auburn at Opdyke Phone FE 2-7014


DANCING
SAT. and SUN.
Jamboree Every Sunday 4 P.M.
• ERNIE CRAIG • JACK YOUNG
• Bill WIGGINS • Dan MARAGUS
• NOBEL LEE & RAY SCAFE
FINE LIQUOR
OLD DUTCH MILL
Auburn at Churchill Rd. Auburn Heights

DANCING
3 NIGHTS
Wednesday
Saturday — Sunday
Frankie Meadows
and the Hi-Fi's

Your Smiling Host
MAKE YOUR NEW YEAR'S RESERVATIONS NOW!
Tickets Still Available
Seating Limited to 80 Couples
Make Reservations in Person
DICK Scrib's BAR and RESTAURANT
120 S. TELEGRAPH FE 4-6981


HAIL THE NEW YEAR!
AT BOB'S CHICKEN HOUSE
Where you always find good fellowship, fun and fine liquor.
• FISH
• SHRIMP
• SEA FOODS
• CHICKEN
• STEAK
COMPLETE DINNERS
Lunches — Short Orders
TAKE OUT ORDERS
Call Ahead—FE 3-9821
Your order will be ready when you call.

BOB'S CHICKEN HOUSE
497 Elizabeth Lake Rd. FE 3-9821

GREEN PARROT
Make Your Reservations Early for Our Big New Year's Eve. Party
SUNDAY SPECIAL
ROAST TURKEY and DRESSING $1.50
Potatoes, Vegetables, Chef's Salad, Hot Roll and Butter.
Parties, Banquets — Our dining room seating 75 to 80 persons open to serve your private get-togethers.
VISIT OUR COCKTAIL LOUNGE
Open Daily 9 a.m. to 2 a.m.—Sunday 2 p.m. to 2 a.m.
PLENTY OF FREE PARKING
1650 N. Perry at Pontiac Rd. FE 3-9732

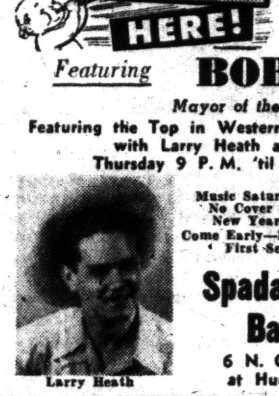

Noisemakers
Hats, Horns
Fun for All
Featuring BOB BAILEY
Mayor of the Hillbillies
Featuring the Top in Western and Hillbilly Style Music with Larry Heath and Johnny Swan
Thursday 9 P. M. 'til ? New Year's Eve

Larry Heath
Music Saturday Nite
No Cover Charge
New Years Eve!
Come Early—First Come First Served
Spadafore Bar
6 N. Cass at Huron

Johnny Swan

PIZZUTI'S
Corner of West Huron and Elizabeth Lake Rd.
FE 3-9528
Make Reservations Now for Choice Tables for Our Large New Year's Eve Party
Jam Session Monday with
CHARLES VICTOR MOORE
DANCE SATURDAY NIGHT
To the Music of
ALVIN WALL and TRIO

"SULLY"
For an Evening of Entertainment
"SULLY"
250-lbs. of musical rhythm master of the keyboard now playing for your entertainment 6 nights a week. Stop in and say hello to Sully.
SMORGASBORD DINNERS
Daily Luncheons 11:30 to 2:30 $1.35
Dinners 5:30 to 10:30 $2.00
Sunday 12:30 to 9:30 $2.00
Coffee, Hot Tea & Tax Included.
Kitchen open for a la carte 'till 1:00

TOWN & COUNTRY INN
"Cocktail Lounge and Restaurant"

MAKE RESERVATIONS now
Presents
Gala New Year's Party
TWO FABULOUS FLOOR SHOWS AND DANCING. RESERVATIONS MUST BE MADE IN PERSON.
JAM SESSION EVERY TUESDAY
WITH TWO FABULOUS FLOOR SHOWS EVERY FRIDAY and SATURDAY
FLOOR SHOW SATURDAY
★ Jody Drake
Rocking Singing Sensation
★ Jackie Ferguson
Lovely Dancing Star
★ Gene Mayer
Comedy M. C. and Accordionist
Dancing to the Swingmasters
JAM SESSION
EVERY TUESDAY WITH FRANK PERRY AND HIS SWINGMASTERS
OPEN 7 DAYS A WEEK
Dell's Inn
Call For Reservation FE 2-2981
Corner of Elizabeth Lake and Cass Lake Roads
1 Short Block West of Huron



It's such a pleasure to say thank you to our many friends and customers at Christmas. May this Yule be filled with wonder and happiness for everyone. . . .

SAVE PLUMBING Supply

172 South Saginaw Street FE 4-1516



FROZEN SUNSHINE — Snow in California? Well not in Hawthorne anyway. This suburb of Los Angeles has not even been rained on in the past several years (well, hardly). Nevertheless it is quite a shock to motorists buzzing along 146th street when they suddenly run into snow. Actually it's only spun glass prepared by residents for Christmas decorations.

On the island of Madagascar off the coast of South Africa a thirsty traveler doesn't have to worry much. Find a Ravenala tree, punch it with a sharp stick and about a pint of clear water flows out.

Passes 427-71 Despite Weak Support

Catholic School Aid Win Shows De Gaulle's Power

PARIS (AP) — President Charles de Gaulle's power in France was demonstrated again today by an overwhelming victory in an issue that has split the nation several times in the past half century—state aid to Catholic schools.

The National Assembly by a 427-71 vote approved a government plan increasing financial assistance to prvate schools despite only lukewarm enthusiasm by supporters and the united opposition of Socialists and Communists.

Under the plan, the government gets a say in how the money is spent. About 20 per cent of French children go to private schools, most of them Roman Catholic.

Premier Michel Debre, spokesman for De Gaulle in Parliament, staked the life of his government in the fight. Education Minister Andre Boulloche quit because the government, to placate critics, modified the controls it would have had over the funds.

Backers of the church schools went along with the government though many were concerned that the increased subsidies would tempt authorities to exert more state control over the schools.

Under the government bill, private schools are given the choice of being integrated into the state system or signing a contract allowing the state control over their teaching in exchange for aid.

During a night-long debate, all the old arguments about the separation of state and church were raised.



BLAKE RADIO
and TV
3149 W. Huron St.



We Take This Opportunity to Extend Our Best Wishes to You for a Merry Christmas

In order that our Employees may spend the Holiday with their Families WE WILL CLOSE FRIDAY DEC. 25 and SATURDAY, DEC. 26

L and S **FURNITURE SALES**
3345 Auburn Rd.
1 Mile East of Auburn Heights

Depicted as Tax Crisis Victim

Book Hails Gov. Williams; He Gives It for Christmas

LANSING (AP) — For Christmas, Gov. Williams is giving more than 2,000 friends advance copies of a forthcoming "campaign biography" titled "Mennen Williams of Michigan: Fighter for Progress."

The 246-page volume will be issued Jan. 28 by Oceana Publications, Inc., of New York. It will sell for $3.50.

The author is free-lancer Frank McNaughton of Chicago, a former newsman.

A preface by Justice John D. Voelker of the Michigan Supreme Court commends the book as an effort to cut through "a towering mountain of myth and misinformation" about Williams.

* * *

"After nearly 12 years as governor of a great mid-continental state the real Williams remains almost totally unknown," wrote Voelker, author of the best-selling novel "Anatomy of a Murder."

McNaughton describes the governor as "one of the most complicated and dedicated men who ever held public office."

An early chapter, "Battleground, Michigan," is devoted to the struggle over taxes in the 1959 Legislature.

* * *

It depicts Williams as a victim in the tax crisis of "ruthless" opponents in a "gerrymandered" Republican Senate who were out to "cut the governor down for all time" because of his espousal of liberal causes.

The Republican - Democratic dispute last spring in which the governor blocked a GOP attempt to get a sales tax increase proposition on the April 6 election ballot was related in the terms:

"The Republicans repeatedly 'dared' Williams to put a sales tax increase, a use tax, or both his corporate or personal income tax programs in a tax proposal on the April ballot and accept the voters' verdict.

"The governor and his advisers refused to accept this challenge, claiming that the Legislature was elected to do the tax job . . . "

Singled-out by McNaughton for conspicuous praise in the 11-year Williams record as governor were the avoidance of major scandal and the high caliber of executive appointments, most notably to the bench.

The governor was quoted as speculating that the gruelling tax fight might have cut down his life expectancy.

"Perhaps this is shortening my life. It is a calculated risk that we all must take," Williams was quoted as saying.

McNaughton worked on the book intermittently during the last two years. A former wire service and national magazine employe, he wrote books about Harry S. Truman in 1945 and 1948.



SEASON'S GREETINGS From Your Chrysler - Plymouth - Imperial Dealer

R&R Motors
CHRYSLER • PLYMOUTH • IMPERIAL •
724 Oakland
Pontiac—FE 4-3528



Like the Wise Men of old, may you find treasures of the heart and the spirit this Noel!

Christmas Greetings

from the

OFFICERS

R. C. Cummins . . *President*
James Clarkson . *Exec. Vice President & Secretary*
M. A. Benson . . . *Vice President*
Vern McMaster . . *Vice President*
E. W. Johnston . .
Wm. Deike . . . . . *Asst. Treasurer & Branch Manager*
Thoralf Ulseth . . . *Asst. Treasurer & Branch Manager*
James M. Rahl . . *Asst. Treasurer & Branch Manager*
Roland Facer . . . *Acting Branch Manager*
C. Bryan Kinnel *Attorney*

DIRECTORS

Hon. Clark J. Adams
Mahlon A. Benson
Conrad N. Church
James Clarkson
Louis H. Cole
R. C. Cummings
John Q. Waddell

AUDITORS

JENKINS and ESHMANN



PONTIAC Federal SAVINGS

761 W. Huron
407 Main St., Rochester 16 E. Lawrence St., Pontiac
4416 Dixie Highway in Drayton Plains

a Very Merry Christmas!

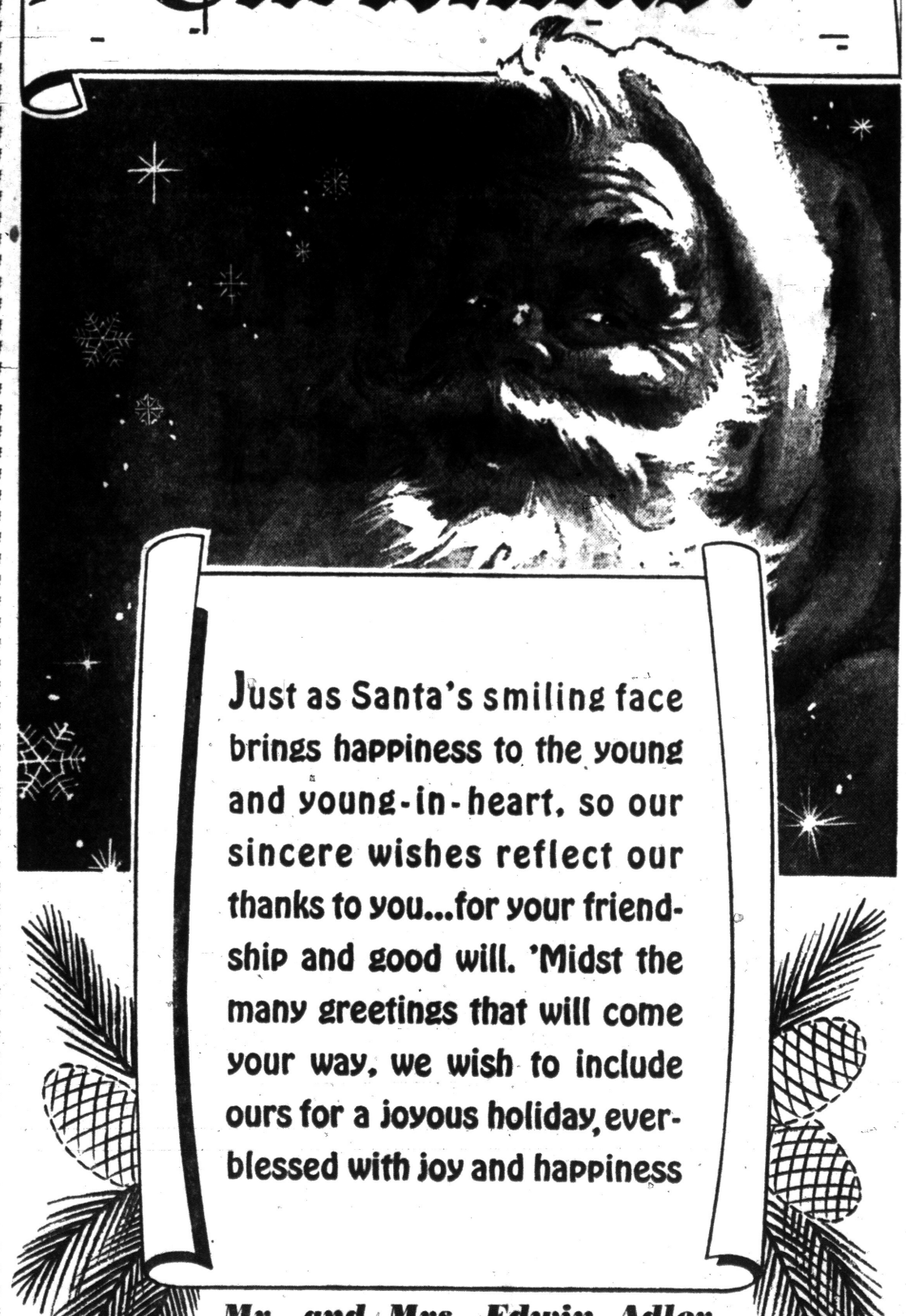

Just as Santa's smiling face brings happiness to the young and young-in-heart, so our sincere wishes reflect our thanks to you...for your friendship and good will. 'Midst the many greetings that will come your way, we wish to include ours for a joyous holiday, ever-blessed with joy and happiness

Mr. and Mrs. Edwin Adler of Food Town Markets and Guido and Omar of People's Markets extend sincerest Yuletide Greetings to all!

FOOD TOWN SUPER MARKETS

2135 DIXIE HIGHWAY at TELEGRAPH RD.
7580 HIGHLAND RD. M-59 at WILLIAMS LAKE RD.
1200 BALDWIN AVE. at COLUMBIA

PEOPLE'S FOOD MARKETS

263 AUBURN — OPEN 6 DAYS A WEEK 9 A.M. till 9 P.M. CLOSED SUNDAYS
465 E. PIKE ST. — OPEN 9 A.M. till 9 P.M. 6 DAYS A WEEK OPEN SUNDAY 9 to 6
700 AUBURN ST. — OPEN 7 DAYS A WEEK 9 A.M. till 10 P.M.

ALL FOOD TOWN MARKETS—OPEN SUNDAY 9 A.M. to 6 P.M.



On Earth, Peace, Good Will Toward Men.



"And a Little Child Shall Lead Them" . . .
At Christmastime let us become as children with faith pure and simple.
Let our hearts open wide to the significant message revealed at Bethlehem and renewed once again unto us all this season. Let us strive for a lasting friendship with our fellows, and be blessed by Him with the spirit of the Holy Holiday all year long.

DIRECTORS

Irving B. Babcock
President
Abrasive and Metal Products Company

Louis H. Cole
L. H. Cole Oil Company

Robert B. Eldred
Executive Vice President
Community National Bank of Pontiac

Harold A. Fitzgerald
Publisher, The Pontiac Press

Alfred C. Girard
President and Chairman of the Board
Community National Bank of Pontiac

Alfred R. Glancy, Jr.
President, A. R. Glancy, Inc.

Howard W. Huttenlocher
H. W. Huttenlocher Agency

Harry M. Pryale
Chairman of the Board
Baldwin Rubber Company

Community National Bank

BRANCH OFFICES AT W. HURON . . . N. PERRY . . . WALLED LAKE . . . KEEGO HARBOR . . . UNION LAKE . . . MILFORD . . . LAKE ORION . . . WATERFORD . . . BLOOMFIELD HILLS . . . ROMEO

Member F.D.I.C.

It was Ralph Waldo Emerson, the American essayist and poet, who said: "I hate quotations! Tell me what YOU know!"

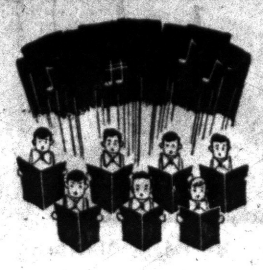

A JOYOUS NOEL

May All the Pleasures of Christmas Music fill your home at CHRISTMASTIDE

Closed Saturday December 26

GENEY Dry Cleaners

12 West Pike St.



H. R. Nicholie

Insurance & Realtor & Staff

49 MT. CLEMENS

French Flood Orphans Stir World Generosity

FREJUS, France (AP) — A worker in the relief center placed a toy and a small bag of candy into the outstretched hands of a wondering child.

"It's for you, for Christmas," the worker explained.

The little girl smilingly hugged the package and hurried away.

This scene will be repeated many times today and Friday as the people of Frejus pause in the aftermath of tragedy to give the 2,000 children of the area a Christmas.

★ ★ ★

It will not be the sort of Christmas they had looked forward to.

The grim work of searching for the last victims of the Malpasset dam disaster goes on. The official toll stands at 319 dead and 103 missing.

The town beside the Riviera coast and the valley behind it for years will show the mud-stained scars left by the wall of water that rushed through the Mediterranean when the dam burst on the night of Dec. 2.

NO DECORATIONS

No Christmas trees blink gaily from the windows of houses. No shops are decorated.

But the people of France — and many others over the world — are trying to make the season merry for the children.

The Frejus postoffice is swamped with 500 to 600 relief packages a day. Workers say most are gifts for children.

★ ★ ★

Wednesday night a heavily laden truck arrived from the German toymaking center of Nuernberg. Baron Pfeten, from the West German consulate in Marseille, delivered the contents to the mayor.

★ ★ ★

Several tons of candy will come today from towns and cities all over France. The candy and toys are being distributed at seven relief centers.

Waste Poisons Water Supplies

Seeping From Adrian Plant, It Oozes Through Several Communities

LANSING (AP) — A stretch of chromium - contaminated water — growing longer but weaker by the hour — coursed slowly down the Raisin River in southeast Michigan today.

It was due to move completely past the Lenawee County community of Deerfield by noon.

The State Water Resources Commission said there was no health hazard facing Deerfield. The community laid up a two-day supply of clean water and has shut off its river water intakes until the poisonous concentration clears the area. The Reveo. Co. — a heavy water user — agreed not to operate today to conserve supplies.

Highly toxic chromium wastes seeped into the river accidentally Monday from a plant at Adrian.

The wastes took nine hours to flow past Blissfield yesterday. Intakes were shut off, but the community had stored an adequate reserve of clean water and there was no interruption of service.

★ ★ ★

The commission estimated the wastes would take 15 hours to clear Deerfield and then move downstream toward Dundee. They were due to reach Dundee Friday afternoon and take 24 hours to clear that community which also has adequate water in storage.

The action of the river is causing the concentration to stretch out and become weaker as it moves along.

Thus, it takes a longer time to pass a given point as it flows downstream.

Eventually, the wastes will flow into Lake Erie where the Health Department expects them to be rendered relatively harmless by dilution.

State Drivers Up Mileage 5½ Pct.

LANSING (AP) — Michigan motorists drove nearly 32½ billion miles this year — an increase of 5½ per cent over 1958, the State Highway Department reported.

The average motorist drove about 10,000 miles compared to 9,700 miles last year, said Commissioner John C. Mackie.

He added that an even greater increase would have been recorded if the steel strike had not cut down travel.

Traffic was up in all counties south of M20 and, in the western half of the Upper Peninsula. It dipped slightly in northern lower Michigan and the eastern portion of the UP.

The traffic boost does not necessarily mean an increase in gasoline taxes collected to build roads, Mackie said.

★ ★ ★

He explained that the advent of the small car will result in more miles driven on the same amount of gas.



Ed Churchill



Jack Chappel



Clarence (Cavy) Cavalier



B. J. (Buck) Hull



Russell (Abe) Auten



Arnold Denison



Bob Giroux

Larry Whitfield



Joe Wells



Henry Gotham

Henry Kline



May the magical wonder of the first Christmas be renewed in all our hearts!

We sincerely wish our many customers and friends all the blessings of this happy season and extend our thanks for their patronage through the year!



Jack Mason



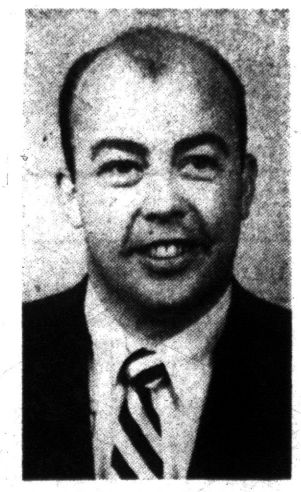

Bill Pollitte



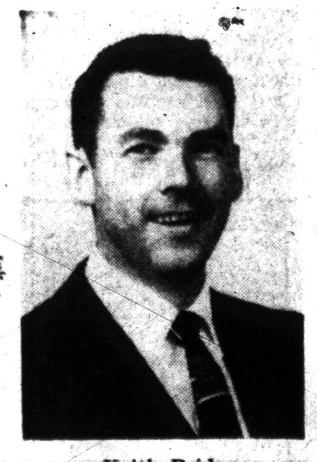

Keith Bridge



Lee Wirick



Bud McHugh



Jack Parmalee



Tom Stachler



Bob (Hart) Haroutunian

PONTIAC RETAIL STORE

63 Mt. Clemens

FE 3-7117

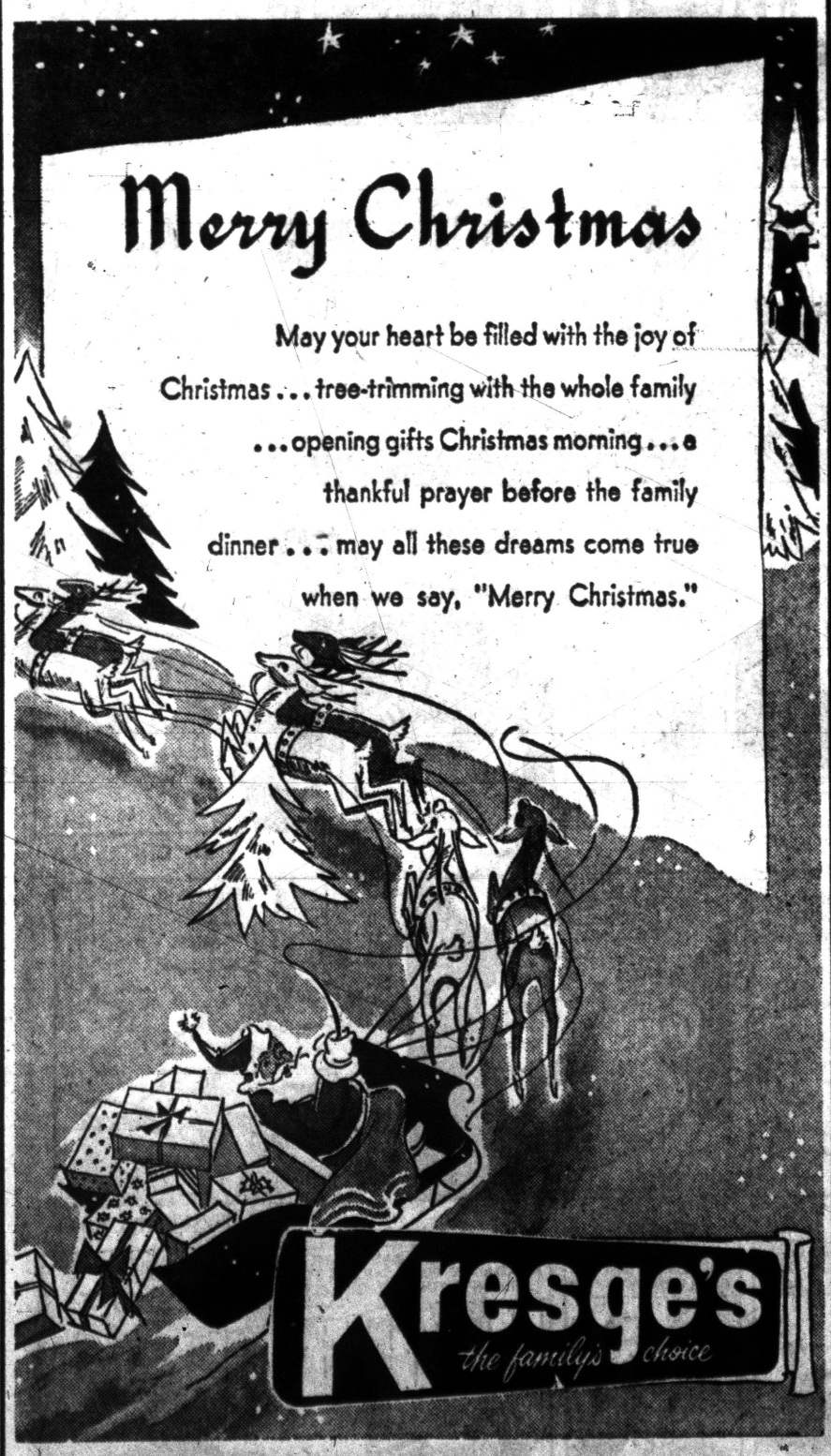

DOWNTOWN PONTIAC—TEL-HURON CENTER—DRAYTON PLAINS
ROCHESTER—MIRACLE MILE SHOPPING CENTER

She Won't Be Able to Fulfill College Promise

Educated Woman Can Ruin Marriage

By PHYLLIS BATTELLE

NEW YORK — The happiest marriages in America appear to be those in which the husband is older than, and mentally superior to, his wife.

The above may sound like the mutterings of a henpecked, old-hat antifeminist male. But it is the finding of Duke University psychiatrists after testing thousands of couples who have reason to know what marriage is all about — 60 to 90 years of age.

The doctors' analysis of their findings:

"If a wife is smarter than her mate, the position of the male as head of the family is threatened. When the wife realizes this problem, she submerges her brainiess for the sake of his ego. The result is an unhappy wife and, consequently, an unhappy marriage."

In a new publication called "The Insider's Newsletter," the work of Duke's doctors Ewald Busse and Carl Eisendorfer are described. Couples were asked to rate their marriages according to a five-degree scale — very unhappy, somewhat unhappy, happy, rather happy and very happy.

* * *

When the wife considered her husband wiser than she, it tallied with her concept that theirs was happy marriage. In "almost every case of a happy couple," said the report, mister excelled missus.

Age difference also figured importantly in domestic happiness. More happy marriages involved a husband considerably older than his wife.

"The age difference in the happy group was 5.9 years; in the less happy, the husband was only a month or so older," Dr. Busse reported. He said research has not yet determined why this is so.

CONFUSES BOYS

Tests of this type have not yet been conducted on younger, less experienced couples. But, according to "The Insider's Newsletter," studies have been made of the effect on children of mothers who are brighter than fathers. These showed that scientifically inclined boys tend to be troubled and confused if the mother is the scientifically oriented parent.

The outcome of these tests could have been predicted years ago by Pearl Buck, author and student of modern history, who said:

"What is wrong with American families has to do with the way American women are educated . . . that is, as long as life is still controlled by old traditions.

"Men in America think of women in the old, simple, traditional ways. The root of the discontent in American women is that they are too well educated. They do not need college education.

What they ought to have is simple courses in reading, writing and arithmetic, and advance courses in cosmetics, bridge, sports, cooking, homemaking and how to deal with very young kids at home.

* * *

"Incidentally," Miss Buck went on, "overeducation is probably the great curse here in America. It has led American woman into having ideas which she can never realize when she comes to maturity.

* * *

"Fathers strain themselves and work their guts out to furnish expensive education for their daughters, which the daughters might be happier without — not only happier but better women — because they would be contented women.

To educate women as we do for our present state of traditions is to put new wine into old bottles. No one knows the effect upon children of so many discontented mothers, and when a mother is unhappy or discontented, the atmosphere around her is grey.

* * *

"Children then are deprived of that essential gaiety in which they thrive, as they do in sunshine."

* * *

So what should be done, to assure happier marriages in the U.S.?

Should fewer girls go to college, or should more men wise up?

I have turned the matter over to my brilliant husband to stew over. Fortunately I am too stupid to grasp these things . . .

Radio Hams to Bring Yule Joy to Children

TUCSON, Ariz. (AP)—Amateur radio operators in Tucson will team up with ham operators throughout the United States and Canada Friday to make Christmas a bit happier for 59 children.

The kids are undergoing treatment at the National Foundation for Asthmatic Children in Tucson. They are not permitted to see their families.

For the third year, Tucson amateurs will work throughout Christmas Day to line up radio contacts with families of the children through amateur operators in their hometowns.

Claims East Germany Has More Yule Spirit

BERLIN (AP) — Communist East Germany claims it is outdoing West Germany in sending Christmas gifts across the border.

The official Communist news agency ADN says one East German in five had sent a gift to the West and that the ratio coming eastward was only one-in-nine.

BOARDING HOUSE



OUT OUR WAY



By Walt Disney

DONALD DUCK

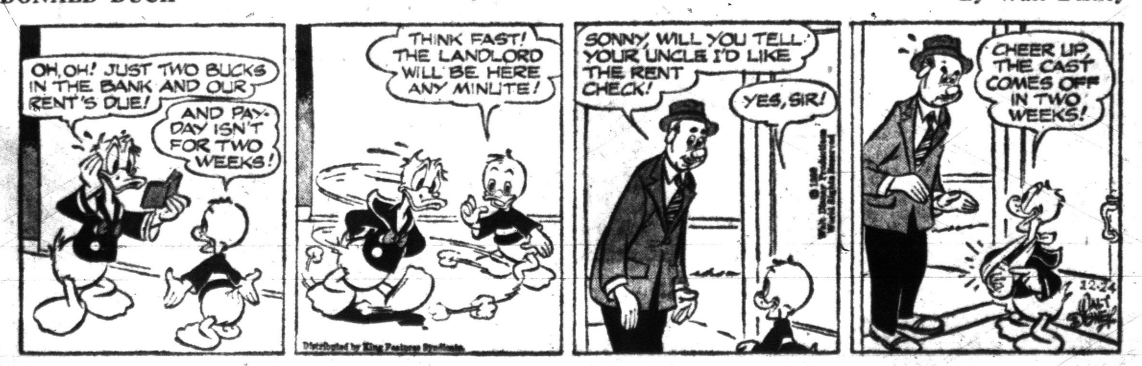

THE GIRLS

By Franklin Folger



"Merry Christmas! The sales slips are inside. The exchange department is on the fifth floor."

You'll Find
PROFITABLE OPPORTUNITIES
Press Want Ad Section Every Day in the Pontiac
Take advantage of this easy way to solve your buying and selling problems.
To Place Your WANT AD
DIAL FE 2-8181



ADAM AMES

By Lou Fine



BOOTS AND HER BUDDIES

By Edgar Martin



THE BERRYS

By Carl Grubert

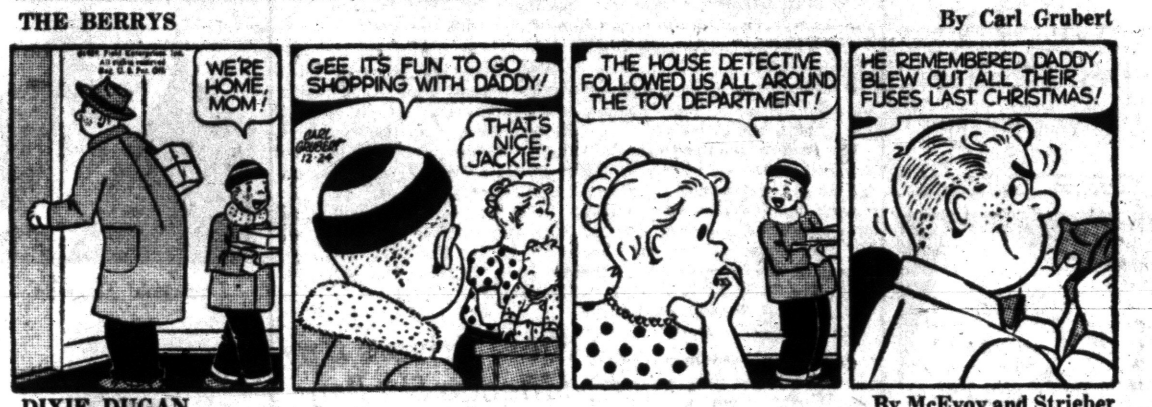

DIXIE DUGAN

By McEvoy and Strieber



ALLEY OOP

By V. T. Hamlin



CAPTAIN EASY

By Leslie Turner



NANCY

By Ernie Bushmiller



MORTY MEEKLE

By Dick Cavalli

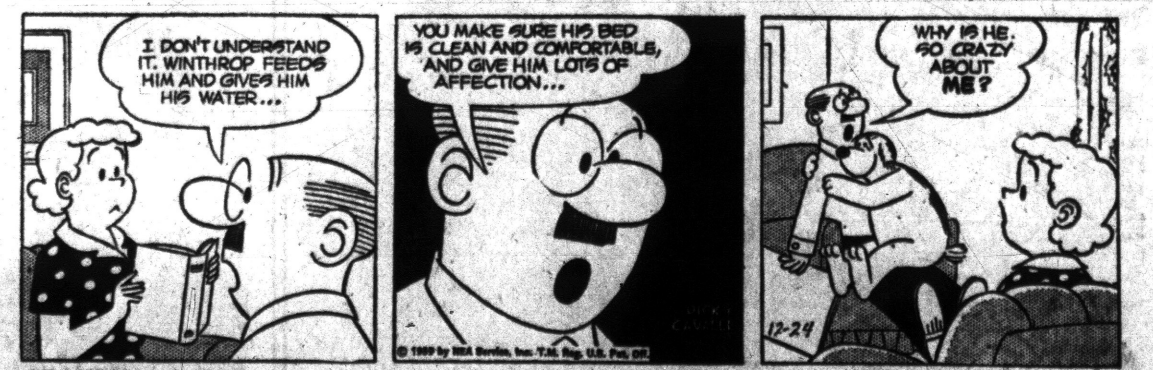

GRANDMA

By Charles Kuhn



Business and Finance

Roads Are Bad, So Take Care

Besides Ice and Snow, Monster Traffic Jams Are in Store

By United Press International

State police reported today that roads throughout the state were "generally in poor condition" although the snow storm forecast yesterday failed to materialize.

Forecasters predicted "about one inch" of new snow for the state today and said this would change to freezing rain in the southern portions.

Some light snow was expected for Christmas in the lower peninsula.

Police said South Haven roads were slippery this morning because of sleet and freezing rain.

Reed City, Grand Haven and Newaygo reported snow-covered roads and drifting snow at 7 a.m.

★ ★ ★

The entire Upper Peninsula was snow-covered and police said there was one-lane traffic on M94 and U.S. 2 in the Manistique and Gladstone areas.

With the holiday traffic buildup expected today and tonight, police were fearful that lower Michigan highways would be more hazardous to drive than snow-covered roads of the north.

A trooper explained that motorists, finding some clear spots, tend to be a little careless and then hit slippery sections and lose control of their cars.

The Auto Club of Michigan predicted two million cars would be on state roads, with the worst traffic jams coming today and again Sunday.

Huskies Get All-Out Pre-Yule Scrimmage

PASADENA, Calif. (AP) — The Yuletime spirit sets in today in Rose Bowl land, but not until after the visiting football players take a few more whacks on the practice field.

★ ★ ★

Coach Jim Owens of the Washington Huskies scheduled a double workout—a light drill this morning in the Long Beach Memorial Stadium, and an all-out scrimmage in the afternoon.

What, asked inquirers, did he call a scrimmage the Huskies put on two days ago?

★ ★ ★

This one was no tea party, and several of the players proved it when they showed up for breakfast—tendered by the Long Beach Chamber of Commerce—the next morning. They bore bruises, bandages and tape, some of it around the face.

★ ★ ★

Coach Milt Bruhn of Wisconsin had a busy day set for his Big Ten champions but indicated it would not be as severe as the Huskies faced.

News in Brief

A break-in at the H. E. Ball Motor Freight Co., 124 Franklin Rd., was reported to Pontiac police yesterday. It has not been determined what is missing.

Eugene Johnson, 226 Prospect St., reported to Pontiac police yesterday that his home was burglarized. A watch valued at $35 was stolen.

Mrs. Ann Giles, of 231 High St., told Pontiac police Tuesday that someone broke into her home and stole two piggy banks containing about $50 plus 10 silver dollars.

Mary Kelaire, of 1698 Taylor St., reported to Pontiac police that someone took $20 from her wallet while she was shopping yesterday.

Violet Snyder, of 608 N. Perry St., had a $12 coat stolen from her home Tuesday, she reported to city police.

BRAKES RELINED
TRUCKS
PICKUPS AND PANELS
½ - ¾ AND 1-TON
Prompt Service
Picked up and Delivered
GOLD CREST
BONDED BRAKES
973 Orchard Lake Rd.
FE 3-7936

MARKETS

The following are top prices covering sales of locally grown produce brought to the Farmer's Market by growers and sold by them in wholesale package lots. Quotations are furnished by the Detroit Bureau of Markets, as of Wednesday.

Detroit Produce

FRUITS

Apples, Delicious, bu.	$3.50
Apples, Jonathon, bu.	2.50
Apples, McIntosh, bu.	2.75
Apples, Northern Spy, bu.	3.00

VEGETABLES

Beets topped, bu.	$2.75
Cabbage, bu.	3.75
Cabbage, Curly, bu.	3.00
Cabbage, Red, bu.	2.50
Carrots, topped, bu.	$2.00
Celery, root, doz.	1.75
Horseradish pk.	3.50
Leeks, doz. bchs.	1.75
Onions, dry 50-lb. bag	1.25
Parsley Root doz. bu.	1.50
Parsley, curly, doz. bchs.	.90
Parsnips Celic Pak doz.	2.25
Parsnips, ½ bu.	1.50
Potatoes, 50 lb. bag	1.85
Radishes, black, ½ bu	1.50
Radishes, hothouse, doz. bchs.	1.65
Rutabagas, bu.	1.75
Squash, Acorn, bu.	1.00
Squash, Butternut, bu.	1.00
Squash, Delicious, bu.	1.00
Squash, Hubbard, bu.	1.25
Turnips, topped, bu.	2.50

SALAD GREENS

Celery Cabbage, doz.	$1.75

Livestock

DETROIT LIVESTOCK

DETROIT, Dec. 23 (AP)—Cattle—Salable 350; steers and heifers about steady; cows active, fully steady; scattering utility and standard steers and heifers 16.50-23.00; load high choice to prime heifers around 1,000 lb. unsold early; utility cows 15.00-16.00, few to 16.50; canners and cutters 12.00-15.00.

Hogs—Salable 150; few lots number 2 & 3 190-230 lb. barrows and gilts about steady at 11.75-12.25; load mixed number 1, 2 & 3 around 207 lb. 12.50; nothing done others.

Calves—Salable 50; unchanged; not enough offered to set up quotations.

Sheep—Salable 50; unchanged; not enough offered to set up quotations.

Poultry and Eggs

DETROIT POULTRY

DETROIT, Dec. 23 (AP)—Prices per pound f. o. b. Detroit for No. 1 quality live poultry:

Heavy type hens 22-24; heavy type roasters over 5 lbs. 27-28; heavy type broilers and fryers 3-4 lbs. whites 21-23; Barred Rocks 22-24; swan geese 21; geese 25-27; turkeys, heavy type young hens 40; heavy type young toms 31-33.

DETROIT EGGS

DETROIT, Dec. 23 (AP)—Eggs f. o. b. Detroit in case lots federal-state graded:

Whites—Grade A jumbo 41; extra large 39; large 35-36; medium 31; grade B large 31; no brown eggs reported. Checks 20.

Commercially graded:

Whites—Grade A jumbo 39-40; extra large 32-37; large 30-35; medium 26-28; small 22-24; grade B large 28-32; browns—Grade A extra large 32; large 30-31; medium 25-27; small 22; grade B large 27.

GMC Offering a Wider Range of Accessories

Broadening its 1960 GMC truck accessory coverage, GMC Truck and Coach Division now offers such new items as rubber "Load Helper" springs, transistor radios and sliding rear windows.

Other added accessories include a Bat-O-Meter that permits a constant check on battery voltage output and a twin-motor air flow heater for heavy-duty D860 diesel highway tractors.

The new springs augment regular rear coil suspensions on half and three-quarter ton pickups. Mounted between the axle and frame rails, they consist of rubber cylinders that soak up heavy road jolts and prevent "bottoming."

Transistors eliminate the need for a vibrator-type power supply in the new radio, extending the set's life and reducing battery drain.

The sliding rear windows, available for many light, medium and heavy-duty GMC models, can be opened for extra ventilation or shut tightly for year-round use.

The accessory line also has improved vacuum power brake units and step-type rear bumpers, and provides fuller coverage in side mirrors, clearance lamps and self-spraying paints.

Pro Gridder, Ski Ace Top Canadian Athletes

TORONTO (AP)—Russ Jackson, star quarterback of the pro football Ottawa Rough Riders, and Anne Heggtveit, a willowy, 21-year-old ski ace from Ottawa, Wednesday were named Canada's outstanding athletes of 1959.

They were chosen for the male and female honors in the Canadian Press' annual year-end poll.

Jackson, a 23-year-old native of Hamilton, Ont., beat out Stan Leonard, of Vancouver, the best golfer in Canada's history, and Dickie Moore, the Montreal Canadiens' National Hockey League scoring champion.


Our sincere best wishes for a Merry Christmas
C. J. NEPHLER CO.
And Employees

Profit Taking Hits Electronics

NEW YORK (AP) — Profit taking hit a couple of the electronics stars as the stock market pursued an irregular course early today. Trading was fairly active.

Ampex, a terrific gainer this year, dropped about 2 points at the opening, was down 10 at 113 on a block of 2,000 shares and then recovered to cut its net loss to about half a dozen points.

General Time, which soared 10¾ points yesterday, fell 1¼ to 108 on 1,000 shares before trimming the loss to around a point.

Gains and losses of fractions to about a point prevailed among most of the pivotal issues. Some of the blue chips were up smartly on investment buying.

General Eelectric and Eastman Kodak both advanced about 2 apiece.

★ ★ ★

Elsewhere in the list most changes were small, reflecting little drive one way or the other. Many Wall Streeters had left for a long Christmas weekend and there was no particular news to push prices up or down.

Oils, motors, utilities and electrical equipments were pretty steady. Steels, airlines and drugs displayed an easier tone.

Investment-type issues fared about the best. International Paper advanced about a point. Moderate gains were made by Union Carbide, Dupont, Westinghouse Electric and American Smelting.

The market was active at the start with the ticker tape late briefly. Then turnover settled down to a routine rate.

Opening blocks included: South American Gold & Platinum unchanged at 6⅜ on 4,500 shares; General Motors off ⅛ at 53⅜ on 4,000; and Shell Transport & Trading up ⅜ at 20⅜ on 3,700.

New York Stocks

(Late Morning Quotations)
Figures after decimal points are eighths

Admiral	23.6	Kellogg	38.4
Allied Ch	116.2	Kelsey Hay	45.6
Allied Strs	55.5	Kennecott	94.1
Allis Chal	33.5	Kresge, SS	31.3
Alum Ltd	34.4	Kroger	32.6
Alcoa	107	LOF Glass	68.4
Am Airlin	24.2	Lib McN&L	10.4
Am Can	41.1	Ligg & My	88.2
Am Cyan	58.2	Lockh Airc	31.2
Am M&Pdy	49.1	Loew's Inc	32.4
Am Met Cl	24.3	Lone S Cem	29.4
Am Motors	81.4	Lone S Gas	38.1
Am N Gas	37	Lorillard	37.6
Am Smelt	52.1	Lou & Nash	77
Am Tel & Tel	76.1	Mack Trk	49.4
Am Tob	107.3	Martin Co	43.7
Anaconda	64	May D Str	49.4
Anac W&C	52.4	Merck	80.2
Armco Stl	75.6	Merr Ch & S	16.6
Armour & Co	36.1	Mpls Hon	57
Atchison	26.2	Minn M & M	174
Avco Corp	15.5	Monsan Ch	54.6
Beth Steel	54.3	Mont Ward	53
Boeing Air	30.4	Mot Prod	23
Borg Warn	46	Mot Wheel	23.6
Brun Balke	42.3	Motorola	158.4
Budd Co	25.6	Nat Biscu	55.2
Burroughs	35.6	Nat Cash R	67.3
Can Dry	19.7	Nat Gyps	59.4
Cdn Pac	25	Nat Lead	107.6
Carrier Cp	37.1	NY Central	29
Case Jl	21.1	Norf & West	90
Cater Trac	34	No Am Av	37.1
Ches & Oh	65.4	Ohio Oil	36.3
Chrysler	68.4	Owens Ill Gl	102.4
Cities Svc	47.2	Pac G & El	63.6
Clark Equip	92.4	Pan A W Air	22.1
Coca Cola	150	Panh Epl	47.2
Colg Palm	41.3	Parke Pict	45.3
Colum Gas	19.7	Penney, JC	122.2
Con Edis	58.5	Pa RR	15.6
Con N Gas	47	Pepsi Cola	38.4
Consumer Pw	54.3	Pfizer	34.2
Cont Can	47.4	Phelps D	55
Cont Oil	54.6	Philco	32.2
Copper Rng	21.6	Phill Pet	46.2
Corn Pd	55.4	Proct & G	88.5
Curtis Pub	12	Pure Oil	36.1
Deere	46.6	RCA	68.6
Det Edis	42.1	Republic Stl	74.6
Dis C Seag	33	Revlon	53.5
Doug Airc	37.7	Rex Drug	46.4
Dow Chem	99	Reyn Met	71.6
Du Pont	268	Rey Tob	58.6
East Air L	32.7	Royal Dut	42.5
East Kod	107	Safeway St	35.7
El Auto L	52.6	St Reg Pap	55.4
El & Mus	11.3	Sears Roeb	49
Emer Rad	18	Shell Oil	80.2
Erie RR	11.3	Sinclair	50
Ex-Cello-O	38	Socony	39.5
Firestone	139.2	Sou Pac	22.4
Food Mach	40.4	Sou Ry	53
Ford Mot	90	Sperry Rd	25.6
Freep Sul	25.1	Std Brand	36.5
Frueh Tra	30	Std Oil Cal	47.3
Gen Dynam	45.6	Std Oil Ind	42.4
Gen Elec	92.3	Std Oil NJ	47.5
Gen Motors	53.3	Std Oil Oh	51.6
G Tel & El	31.3	Stevens JP	34.6
Gen Time	110.2	Stud Pack	22.5
Gen Tire	19.5	Sun Oil	53.3
Gerber Prod	53.2	Suther Pap	32.6
Gillette	67	Swift & Co	45.6
Goebel Br	3.7	Tenn Gas	33.4
Goodyear	142	Texaco	82.3
Grah Paige	2.6	Tex G Sul	17.4
Gt A&P	40.2	Textron	23.2
Greyhound	20.4	Tran W Air	18.6
Gulf Oil	108.4	Transamer	29.2
Hersh Choc	76.4	Twent Cen	34
Holland F	12.1	Underwood	26.6
Homestk	42.3	Un Carbide	146.4
Indust Ray	22.3	Un Pac	30.3
Ing Rand	83.2	Unit Air Lin	35.4
Inland Stl	45.4	Unit Aire	39.4
Int Bus Mch	442.4	Unit Fruit	28.2
Int Harv	48.4	Un Gas Cp	32.2
Int Nick	108.7	US Lines	27.2
Int Paper	135.2	US Rub	62.3
Int Shoe	33.6	US Steel	99
Int Tel&Tel	38.2	US Tob	23
Johns Man	47.5	Upjohn	41.6
Jones & L	86.3	West Un Tel	51.5
		Westg A Bk	32.2
		Westg El	105.2
		Woolworth	64.2
		Young S & W	34.6
		Youngst Sh&T	132.2
		Zenith Rad	110.7

STOCK AVERAGES

Compiled by The Associated Press
Dec. 24.

	30 Indust.	15 Rails	15 Util.	60 Stocks
Prev. day	347.0	128.9	97.4	227.7
Week ago	348.3	129.7	97.8	228.6
Month ago	337.2	125.5	95.5	221.7
Year ago	305.8	135.4	94.0	210.6
1959 high	355.6	147.6	102.6	235.8
1959 low	306.1	123.8	93.4	211.5
1958 high	312.0	136.5	98.7	214.3
1958 low	234.7	80.9	72.9	156.6

DOW-JONES 11 A.M. AVERAGES

30 Inds 671.07 up 0.89
20 Rails 154.00 off 0.05
15 Utils 86.97 off 0.01
65 Stocks 217.47 up 0.16
Volume to 11 a.m. 520,000

DETROIT STOCKS
(C. J. Nephler Co.)
Figures after decimal points are eighths

	High	Low	Noon
Allen Elec & Equip. Co.*	3.4		3.5
Baldwin Rubber Co.*	25		25.4
Ross Gear Co.*	26.6		28
G. L. Oil & Chem. Co.*	1		1.2
Howell Elec. Mtr. Co.*	10.3		11
Peninsular M. Prod. Co.*	7.4		8.2
The Prophet Co.*	15.6		16.6
Rudy Mfg. Co.*	12		13
Toledo Edison Co.	15.4	15.4	15.4

*No sale; bid and asked.

Grain Prices

CHICAGO GRAIN

CHICAGO, Dec. 24 (AP) — Opening grain prices:

Wheat—		May	73⅞
Mar.	2.02⅝	July	68⅝
May	2.01	Rye—	
Corn—		Mar.	1.20⅝
Mar.	1.13⅜	May	1.20
May	1.16⅝	July	1.23¾
July	1.19⅛	Lard (drums)—	
Oats—		Jan.	8.35
Mar.	75¾	May	8.95

Disappearance Still a Mystery

Couple Lost Eight Years on Desert Never Found

LOS ANGELES (UPI) — The final chapter may soon be written in the mysterious case of Klaus Martens and a pretty nurse named Marajune Walker who vanished together on Arizona's sun-seared desert more than eight years ago.

★ ★ ★

His former father-in-law is taking legal action to have Martens — who was 28 years old at the time of his disappearance — declared legally dead.

Martens, a German-born salesman, and Miss Walker, then 22, and a native of Malverne, N. Y., left Pasadena, Calif., July 15, 1951, on a Sunday morning flight in a rented plane for Blythe, Calif.

Their small aircraft, some gasoline still in its tank and its engine in working order, was found 16 days later in the desert 50 miles from Yuma, Ariz.

The couple was never seen again. No trace was ever found of their bodies.

★ ★ ★

"A case like this one is never really closed under these circumstances," said Yuma County Sheriff T. H. (Pete) Newman. "For one thing, there were too many unexplained things. And for another thing, we just had what might have been a new development recently.

"Some bones and a skull were found in the general area where they disappeared. But it turned out they had been on the desert too long — more than the eight years these people have been missing—to be them."

Newman is bothered by many unexplained aspects of the case, especially why the two young people landed, and then abandoned, a still functioning plane.

Newman said it was 10 minutes' flying time to safety at the small Arizona town of Welton just 30 miles away from where the plane was found.

And he said tracks from the plane indicated the couple walked across a plainly marked but little used road leading to Welton.

★ ★ ★

"If they could have made it to Welton, they would have been safe," Newman said. "But they didn't turn north on the road."

A brief note found on the plane said the couple had walked west. It had their names and was timed "2010 hours Sunday."

A postscript to the note also in Martens' handwriting but much more firmly written, added "5:45 A.M. Monday." There was no explanation in the note of the desert landing.

Newman has no hope the couple ever will be found alive.

"They couldn't stay there long without water, and there isn't any there," he said. "If they tried to walk out 35-40 miles, they might not have made it.

"Nobody knows why they landed. Nobody knows a lot of things about this case. It's all a guess. He probably had enough gas to fly to safety, but the location is in a valley, and if he wasn't up high enough, he couldn't have seen over the mountains to Welton. But that still doesn't explain why he landed."

Attorney Roscoe R. Hess is the man interested in having Martens declared legally dead. Hess' daughter had been married to, and divorced from, the young salesman.

★ ★ ★

The lawyer is handling the missing man's small estate, which he said amounted to $500.

An insurance policy on Martens' life for $3,000 has been paid to his mother, Mrs. Ferdinand Martens, who now lives in Frankfurt, Germany.



SUGGESTION WORTH $5,000 — His idea to fabricate certain Plating Plant equipment rather than purchase it from outside has netted Harold R. Sage (center) 109 N. Adelaide St., Fenton, a maximum suggestion award of $5,000 — and just in time for Christmas. Presenting the award are S. E. Knudsen (left) Pontiac Motor Division general manager, and Les O. Tangen, 2169 Odette St., a general foreman in the maintenance department where Sage works as a pipe fitter. Now completing his 19th year with the Division, Sage has received several other suggestion awards, and is the second Pontiac employe to receive the maximum award since it was boosted to $5,000 last June.

It's Bringing Joy to the World

We've Truly Peaceful Christmas at Last

By J. R. Triplet
Associated Press Staff Writer

People on both sides of the Iron Curtain looked forward this Christmas Eve to the possibility that, for the first time since World War II, the world may again know real peace.

★ ★ ★

President Eisenhower and Premier Nikita Khrushchev are key figures in the hopes of millions, just as the United States and the Soviet Union have been key nations in the cold war.

Shooting persists in Algeria. Iran and Iraq have moved up troops in a yuletide border spat. Red China, no convert to Khrushchev's renunciation of force to Indian frontier lands.

PILGRIMS GALORE

Pilgrims thronging by the thousands to Bethlehem, Jordan-held birthplace of Jesus Christ, were reminded by the presence of Arab and Israeli military guard posts along the nearby border that the 1948 Palestine war was ended by an armed truce, never by a peace pact.

Any universal peace is a matter of the distant future.

★ ★ ★

But the past year has seen significant steps toward greater international understanding. Among these have been the Khrushchev visit to the United States and Eisenhower's agreement to return the visit; the arrangements for a Big Four summit conference; Eisenhower's 11-nation tour on behalf of friendship and peace in freedom; moderate progress in Geneva nuclear talks; the coming 10-nation parley on disarmament.

Bethlehem today was as usual a focal point in religious observances.

NO ROOM AT THE INNS

Hotels and boarding houses of that Judean town were turning away customers with words equivalent to the ages-old "No room at the inn." Chartered planes swelled a flow of tourists that spelled prosperity for the many inhabitants of Holy Land areas who depend on tourist trade for their livelihood. Arab-Israeli tension had eased somewhat.

★ ★ ★

Even Algiers, celebrating its sixth Christmas since the start of the nationalist rebellion against French rule, presented a more normal appearance than usual. Stores were crowded with French people buying holiday gifts. But outside the city, security patrols were reinforced to bar grenade raids.

RELIEF FOR FREJUS

Across the Mediterranean, gifts of toys, candy, and relief supplies went to flood-stricken French families at Frejus. The official toll from bursting of the Malpasset Dam three weeks ago stood at 319 dead, 103 missing.

Nations of West Europe were riding high. Except for Poland and possibly East Germany—both troubled by food shortages—this should be the best Christmas season economically since the war for Communist-ruled Eastern Europe. Though prices were high, consumer and luxury goods were reported stocked heavily by state-run stores.

★ ★ ★

The Christian-style celebration still defies conversion attempts by the Communists in Hungary, Czechoslovakia, East Germany and Poland. Thousands crowded their churches.

Writers Honor Wade for Help to Sports

RALEIGH, N.C. (AP) — "It's been a most interesting and rewarding career," said Wallace Wade today in looking back on four decades of work in college athletics.

★ ★ ★

The former Alabama and Duke football coach retires next week as Southern Conference commissioner.

He has been named recipient of the 1959 service to sports award given by the Atlantic Coast Sportswriters Assn.

★ ★ ★

The 67-year-old Wade, who operates a 120-acre livestock farm outside nearby Durham, said he received particular satisfaction "from the association I've had with athletes and the many wonderful people connected with athletics."

Indian Chief Sees Bible as Mankind's Only Hope

WAKEFIELD, R. I. (UPI)—The Chief Sachem of the Narragansett Indians—whose leader once sent Gov. William Bradford a rattlesnake skin loaded with a bundle of arrows—says he doesn't think there ever will be "a peaceful peace in the world."

Cassius Champlin, who leads the more than 500 Narragansett Indians in Rhode Island and parts of New England and New York, said he believes "there always will be disruption and a sort of anxiety all over the earch because there are too many different nations with too many different ideas."

The 65-year-old Chief Sachem urged all the countries of the world to "revert to the Bible . . . there is your only hope."

Chief Champlin who works as a gardener and greenhouse man, bears no ill feelings toward the white man—with whom the Narragansetts waged incessant warfare during the early days of New England.

★ ★ ★

"What has gone over the dam is best forgotten," he said, "although there are several among us who will never forget what treatment the Indians received at the hands of the whites."

The chief said that as far as the bow and arrow are concerned, "that is something that is dead, and will never return . . . even if a total nuclear war wipes out all nations."

He said that his people have "come to realize that all men must make a livelihood and must try to live together under the smoke of the pipe of peace."

Chief Champlin said that his people are "holding their own and are coming back strong" in Rhode Island. He said that their prized possession is the land they own and work, "and that land is our heritage and will never be given up to any man."

★ ★ ★

The Chief said that he feels tribal customs are here to stay, despite the fact that many of the younger Indians "don't care about them." He said he and the elders "have the task of educating these young ones in our history—our most cherished memory."

The tribue recently held a two-day pow-wow deep in the woods of Charlestown, but attendance was one of the lowest in the 285-year history of the event.

"I look forward to a greater pow-wow in October," said the Chief Sachem, "at which time we will pray and renew all the tribal customs."

But, if the results of the most recent pow-wow are any indication, his words are wishful thinking. The teepee, and the buckskins and the birch-bark canoe are gone.

Rodriguez May Get Title Shot

MIAMI BEACH, Fla. (AP) — Luis Rodriguez's Christmas present appears to be a shot at the world welterweight championship, and he gave it to himself.

The Cuban buzzsaw, ranked No. 2 in the division, won a unanimous decision over Garnet (Sugar) Hart in the 10-round main event at the Miami Beach Auditorium last night. His perpetual-motion attack kept Sugar, ranked No. 3 befuddled much of the time.

★ ★ ★

Promoter Chris Dundee said he had been notified by NBA President Anthony Maceroni that unless champion Don Jordan defended his title by Jan. 15, the expiration time of his six-month period of grace, that the winner of last night's fight would meet the best other available contender here Feb. 10 for the championship.

★ ★ ★

There were no knockdowns and although each man suffered a slight cut over his left eye there was no other serious damage. Rodriguez weighed 146½, Hart 150½.

26 Athletes Named to MSU Honor Roll

EAST LANSING (UPI)—Some 26 athletes made the Dean's honor roll at Michigan State University fall term, it was announced today.

Billy Reynolds, the Spartans' 1960 cross country captain, Stan Tarshis, Big Ten and NCAA horizontal bar champ in gymnastics, and freshman hockey player Wayne Pecknold had straight A averages.

NBA AT A GLANCE
By The Associated Press
EASTERN DIVISION

	Won	Lost	Pct.	Behind
Boston	26	4	.867	—
Philadelphia	18	10	.643	7
Syracuse	16	12	.571	9
New York	10	20	.333	16
WESTERN DIVISION				
	Won	Lost	Pct.	Behind
St. Louis	17	10	.630	—
Detroit	13	13	.419	6
Minneapolis	9	20	.310	9
Cincinnati	9	24	.273	11

WEDNESDAY'S RESULTS
No games scheduled.
THURSDAY'S SCHEDULE
No games scheduled.
FRIDAY'S SCHEDULE
Boston at New York
Minneapolis at St. Louis
Detroit at Cincinnal
Syracuse at Philadelphia

Wednesday's College Basketball
By The Associated Press
TOURNAMENTS
HOOSIER CLASSIC
Indiana 71, Notre Dame 60
Butler 73, Purdue 69
Flint Holiday Championship
Eastern Mich. 75, Flint JC 74
Third Place
Hillsdale 67, Aquinas 56

OTHER GAMES
California 71, Michigan State 60
Utah 72, College of Pacific 58
Montana 64, Nebraska 58
Minnesota 57, Oklahoma 56
Iowa State 58, Drake 54
Louisville 59, Wittenberg 46
Southern Calif. 75, Hawaii 49
St. Bonaventure 88, Texas Southern 76
Xavier, Ohio, 76, St. Marys, Tex. 67
Colo. College 69, Colo State Coll. 65
CCNY 60, Queens 57

HOCKEY AT A GLANCE
By The Associated Press
WEDNESDAY'S RESULTS
NATIONAL LEAGUE
Chicago 3, New York 0
AMERICAN LEAGUE
Greensboro 7, Clinton 3
New Haven 5, Washington 3
INTERNATIONAL LEAGUE
Louisville 6, St. Paul 4
Milwaukee 5, Omaha 4
Indianapolis 4, Toledo 3
THURSDAY'S SCHEDULE
No games scheduled.
FRIDAY'S SCHEDULE
NATIONAL LEAGUE
New York at Detroit
Chicago at Boston
AMERICAN LEAGUE
Springfield at Providence
Buffalo at Rochester
INTERNATIONAL LEAGUE
Louisville at St. Paul
Omaha at Denver
Indianapolis at Milwaukee

Promotion Group Options 5 June Dates for Fight

NEW YORK (UPI) — Attorney Roy M. Cohn announced today his new 10-man promoting group had taken options on five June dates at Yankee Stadium for the return Ingemar Johansson - Floyd Patterson heavyweight title fight.

He said the optioned dates are June 1 and 2, and June 13, 14 and 15. Feature Sports, Inc., Cohn's organization, hopes to stage the fight on June 1, a Wednesday, or June 13, a Monday. The other dates are rain dates.

Kaline, Yost Honored

White Sox Top Fielders

BOSTON (AP) — The popular theory that a stalwart defense carried the Chicago White Sox to their first pennant in 40 years was given further impetus Wednesday with the release of the final American League fielding figures for 1959.

The White Sox won the team fielding title with a .979 average. This was one point higher than New York, Boston, Cleveland and Detroit.

Chicago also had two individual leaders — second baseman Nellie Fox, the circuit's most valuable player, and his sparkling double-play sidekick, shortstop Luis Aparicio. Fox, in leading at his position for the fourth time, made only 10 errors in 827 total chances for a .988 average. Aparicio fielded .970 to finish well ahead of the .962 mark posted by Woody Held of Cleveland.

★ ★ ★

Vic Power of Cleveland, at first base, and Eddie Yost of Detroit, at third, rounded out the top fielding infielders. Power showed a .995 slate to set the pace for the second time. Yost was No. 1 at third for the second straight year with .962.

Mickey Mantle of the New York Yankees was the leader among the outfielders with .995 on only two miscues in 375 chances. He was followed by Jim Landis of the White Sox, .993 and Al Kaline, Detroit, .989.

Yogi Berra of the Yanks edged Chicago's Sherman Lolar for catching honors, Yogi made only two errors and woundup with a .997 average. Lollar erred five times and finished at .993.

Twenty - five pitchers among those who participated in 10 or more games registered perfect fielding records. The leader based on most chances without a miscue was Washington's Camilo Pascual, who handled 73 flawlessly.

The Boston Red Sox made the most double plays, 167. Baltimore and Chicago were the only clubs to execute a triple play.



NATIVITY SCENE — Familiar figures of the Holy Family, shepherds and wise men are gathered in a gleaming white church. Above them, the golden bell glitters as it swings in the night. The scene is at the home of Mr. and Mrs. Thomas Bartell, 35 N. Ardmore St.

Commie Deals Don't Stop NTS

False Ads and Bombs Only Harass Anti-Red Organization

By JOHN A. CALLCOTT
United Press International

FRANKFURT, Germany (UPI) — "Black and white poodles. Only best breeds. Phone West Berlin . . ."

Harmless as it sounds, this recent advertisement in a West Berlin newspaper had a sinister background.

★ ★ ★

It was another attempt by the Soviet and East German state security organizations to hamper operations of the anti-Communist revolutionary organization NTS.

The phone number given in the ad was that of the head of NTS in Berlin. He was placed in the embarrassing position of having to explain to up to 30 people a day that he was not a poodle breeder.

In their recently-strengthened campaign to destroy the National Alliance of Russian Solidarists — NTS — the Communists are taking more drastic steps than mere advertisements.

Bombs, poisoned coffee, kidnapings are among them.

NTS has its headquarters in Frankfurt. It has secret cells inside the Soviet Union itself which distribute revolutionary literature that has been smuggled into Russia by NTS members.

NTS spokesmen said their organization has been labeled revolutionary enemy number one by the Soviet regime.

For the Communists to step up their campaign against NTS, the movement must be spreading, the spokesmen said.

★ ★ ★

One recent Communist move was to send out cards inviting leading city officials of Frankfurt, including the mayor, to an NTS banquet. The invitations said it would be held on "Wednesday the 18th." The 18th fell on a Tuesday that month; the Reds were merely trying to create animosity toward the NTS.

★ ★ ★

A few weeks before that, leading members of the NTS in Frankfurt received letters, typewritten but unsigned, warning that they would be "eliminated" if they continued their work.

About the same time, neighbors of NTS members and bureaus received letters branding the NTS as a "Russian spy group."

These letters were sent out by organizations calling themselves the "Federation for the National Purification of Germany" and the "German Homeland Committee."

★ ★ ★

NTS officials say both these titles are ficticious names for what is really the East German secret service, acting on orders of Soviet security organs.

On the Japanese Island of Hiroshima is a pine tree known as "the Dragon's Beard." It is only two feet high, but stretches 85 feet along the ground.



AP Wirephoto

GINA SHOPS WITH SON — Italian actress Gina Lollobrigida, on a shopping trip in Rome Monday, tries a warm winter hat on her son Mirko, two. The boy wound up the tour with new winter clothes and a few gifts.

Lengthy Debate Develops Over Name of N.Y. Bridge

WASHINGTON (UPI) — They're about to build the world's longest bridge in New York and the controversy over what to call it threatens to last as long as the construction job itself.

Nor is the matter of interest to New Yorkers alone. Italy, Panama and to a lesser extent France, Mexico and Brazil are indirectly concerned too.

The authorities who are building the span—which will be 60 feet longer than the 4,200-foot Golden Gate Bridge in San Francisco on its completion in 1965—are calling it the "Narrows-Verrazano Bridge," for the time being, anyway.

They get the first part of the name from the fact that the bridge will span the Narrows in New York harbor as it connects Brooklyn with Staten Island.

The "Verrazano" part comes from an Italian navigator who is believed to have been the first European to enter the harbor.

★ ★ ★

The controversy has made many New Yorkers aware of Giovanni da Verrazano for the first time (even though many of them have traveled on a ferryboat named in his honor).

But it has also added to the renown of John F. Stevens, chief engineer of the Panama Canal in 1905-07.

Stevens' name was advanced by members of the Panama Canal Society of Washington and of the American Society of Civil Engineers.

The name "Verrazano Bridge" is advocated by a powerful group to honor the celebrated Florentine explorer who is believed to have discovered Manhattan Island in 1524, 85 years before the arrival of Henry Hudson.

This campaign stirs enthusiasm among the millions of Italian-Americans in the United States, and they've been writing their congressmen to tell them so.

Verrazano explored the North American coast from North Carolina to Newfoundland in the service of King Francis I of France, a fact which adds to the international aspect of the current debate.

A Mexican angle is the fact that early in his career, Verrazano, serving the French, captured two of Cortez' treasury ships bound for Spain from Mexico.

Then on his last voyage in 1528 Verrazano was captured and killed by Indians in Brazil.

One of the arguments for the name "Stevens Bridge" is that a sister bridge connecting Staten Island with New Jersey was named for another great figure in the Panama Canal project — Gen. George W. Goethals.

★ ★ ★

Rep. Daniel J. Flood of Pennsylvania described Stevens as "the basic architect of the Panama Canal."

He said that it was largely due to Stevens' influence that President Theodore Roosevelt and Congress decided to build the type of canal—a high-level lake with locks—that proved to be successful.

And so the debate continues, although many New Yorkers contend it's academic.

They say they've been thinking and talking about it for years as the "Narrows Bridge" and that's what they'll call it no matter what the historians and/or the politicians decide.

Annie Oakley (12 Years Old) Quite a Hunter

ANCHORAGE, Alaska (UPI) — Twelve-year-old Marilynn Hazen bagged the largest caribou of the season with one shot while on her second hunting trip.

★ ★ ★

The eighth-grade student made the kill in the Oshentna River area while hunting with her father, M. Sgt. Lynn Hazen of Elmendorf Air Force Base, Anchorage.

The huge caribou is being entered in the North American Big Game Trophy competition. Sgt. Hazen didn't get a shot during the trip.

Argentine Phone Service Out of Date and Whack

BUENOS AIRES (UPI)—"Sorry, wrong number" is a familiar refrain in Argentina.

No wonder. The "current" Greater Buenos Aires telephone book, which lists half of all the telephones in the country, is three years old.

Then again, for a lot of people, even a wrong number would be a luxury. They can't even get a telephone.

According to the State Telecommunications Enterprise, there are 454,000 applications pending for telephones in Argentina. Which is to say 454,000 people have bothered to apply for one. Uncounted thousands more don't even bother.

The telephone book situation is being remedied. The telephone people are now in the process — a painfully slow one—of getting out a new telephone directory. So far, the new books have reached the hands of some suburban subscribers, although they still are non-existent downtown.

★ ★ ★

Not that it makes a great deal of difference. Because of the nightmare involved in getting a new telephone, many people keep telephons listed in their names long after they have moved out of a house or apartment and rented it to someone else.

The job of filling the orders for new telephones is an infinitely tougher one. The figure of 454,000 requests represents nearly half of all the telephones in the country.

Argentina entered the telphone age relatively early when the Union Telephone Co. of the Rio de la Plata was formed in London in 1886, just 10 years after Alexander Graham Bell invented the telephone.

Though the British entrepreneurs were walking something of a tightrope (the government never got around to giving them a formal concession), the telephones business prospered, though not spectacularly.

In 1929, the British sold out to the U.S.-run International Telephone and Telegraph Corp., which ran the system until 1946, expanding the number of lines from 195,000 to 519,000. That year an Argentine Mixed Telephone Enterprise was formed, an ill-fated adventure that saw experienced hands replaced by amateurs and which was climaxed two years later by the jailing of the company president for financial irregularities.

★ ★ ★

Telephones of the State was formed in 1948 in the era of exdictator Juan D. Peron when nationalism was in the saddle.

In the words of La Razon, the city's biggest afternoon newspaper, "the government of the tyrant acquired in 1946 an enterprise technically and commercially well organized and equipped in large measure with a modern plant, and what is more, with plans and financial resources to satisfy future needs . . . (but) the lack of the organizing ability of the personnel named started the undoing of the enterprise."

Now the enterprise is trying to make a comeback, but plans still run well ahead of accomplishments. Waits of 10 years for a telephone are not uncommon and having a telephone in a house or apartment hikes the renting value of the property considerably.

Between 1955 and 1958, the telephone administration planned to add 217,000 new lines. It actually put in 59,000.

Now work is under way on 57 new telephone buildings, including a 22-story main office here. Direct service recently was inaugurated to Comodoro Rivadavia, center of the new Patagonia oil boom, but large parts of the country still lack service.

★ ★ ★

Telephones of the State says it can do the job. The half-million people already in line and the half million ready to join them will be watching anxiously to see how performance measures up to promises.

Good Neighbor Policy a Flop Due to Feud

BUFFALO, N.Y. (UPI) — John Sciera recently put up a sign in front of his home announcing: "Woman next door will not let us paint side of house."

It was the latest development in a feud that began in the early 1940s when Alexander Chilinski and his wife complained that Sciera's new backyard fence and the eaves of his house overlapped their property.

Sciera argued on the other hand, that part of the Chilinski garage and concrete driveway was on his property. His contention was upheld by a court in 1945 and Sciera made the Chilinskis rip out the driveway — leaving them without access to their garage.

This year, when Sciera decided to have his house painted, the painter found it necessary to place the foot of his ladder on the Chilinski property. Mrs. Chilinski, now a widow, would have none of it.

WANT RESULTS? TRY WANT ADS

FE 2-8181

Death Notices

HENRY, DECEMBER 23, 1959, Edward E. 996 Indianwood Road, Lake Orion, 77; dear father of Mrs. Geraldine Orebaugh, Mrs. Marion Young, Virginia Henry, Edward N. Henry and James Henry; dear brother of Anastasia Henry; also, survived by 9 grandchildren. Recitation of the Rosary will be held Friday, December 25 at 8 p.m. from the Plumerfelt Funeral Home, Lake Orion. Funeral service will be held Saturday, December 26 at 10 a.m. from St. Joseph's Catholic Church, Lake Orion with Fr. Vincent Myrick officiating. Interment in Eastlawn Cemetery, Lake Orion. Mr. Henry will lie in state at the Plumerfelt Funeral Home, Lake Orion.

HUNLEY, DECEMBER 23, 1959, Edward, 159 Sanford; beloved husband of Roxie Hunley. Completed funeral arrangements will be announced later by Huntoon Funeral Home.

McVITTIE, DECEMBER 23, 1959, Grace M., 120 S. Johnson, 79. Survived by several nieces and nephews. Funeral service will be held Saturday, December 26, at 1:30 p.m. from the Sparks-Griffin Chapel with Dr. Milton Bank officiating. Interment in Utica. Miss McVittie will lie in state at the Sparks-Griffin Funeral Home.

In Memoriam 2

IN LOVING MEMORY OF OUR beloved husband and father Peter Haiser who passed away 1 year ago Christmas Eve.
There is a wife & family that miss you
And find the time long since you went
We think of you daily and hourly
As we try to be brave & content
But the tears we shed in silence
As we breathe a sigh of regret
For you were ours & we remember
Though all the word forgets.
Sadly missed by wife, Loretta; sons, Gary & Dennis; daughters, Joyce & Pamela.

IN LOVING MEMORY OF BOBBY Hampton, who passed away December 24, 1941
The world may change from year to year,
And friends from day to day,
But never will the one we love
From memory pass away.
Sadly missed by father, mother, brothers and sisters.

IN LOVING MEMORY OF RALPH and Russell Ozbun who were killed 8 years ago today, Dec. 24, 1951.
They had a nature you could not help loving,
And hearts that were purer than gold;
And to those who knew them and loved them,
Their memory will never grow cold.
Sadly missed by their family.

Funeral Directors 4

Donelson-Johns
FUNERAL HOME
"Designed for Funerals"
SPARKS GRIFFIN CHAPEL
Thoughtful Service FE 2-5841

COATS
FUNERAL HOME
Drayton Plains OR 3-7787

Voorhees-Siple
FUNERAL HOME
Ambulance Service Plane or Motor
FE 2-8378

Cemetery Lots 5

PERRY MT. PARK CEMETERY
Beautiful 6 grave lot. Will divide.
FE 4-9883

BOX REPLIES

At 10 a.m. Today there were replies at The Press office in the following boxes:

5, 17, 34, 35, 70, 75, 82, 83, 101, 116, 117, 119.

The Pontiac Press
FOR WANT ADS
DIAL FE 2-8181
From 8 a.m. to 5 p.m.

All errors should be reported immediately. The Press assumes no responsibility for errors other than to cancel the charges for that portion of the advertisement which has been rendered valueless through the error. When cancellations are made be sure to get your "kill number." No adjustments will be given without it.

Closing time for advertisements containing type sizes larger than regular agate type is 12 o'clock noon the day previous to publication.

NOTICE TO ADVERTISERS
The deadline for cancellation of transient Want Ads is now 9 a.m. the day of publication after the first insertion.

CASH WANT AD RATES

Lines	1-Day	3-Days	6-Days
2	$1.50	$2.04	$3.12
3	1.80	2.97	4.50
4	2.00	3.84	5.76
5	2.50	4.50	6.70
6	3.00	5.40	8.20
7	3.50	6.30	9.66
8	4.00	7.20	11.04
9	4.50	8.10	12.42
10	5.00	9.00	13.80

An additional charge of 50c will be made for use of Pontiac Press box numbers.

Help Wanted Male 6

AUTO SALESMAN, NEW OR USED for one of the hottest cars who could qualify for sales manager. State age, qualifications whether able to work on commission or salary. Full information first letter. Apply Pontiac Press Box 67.

EXPERIENCED GROCERY STOCK man. Apply Pontiac Press Box 92.

Help Wanted Male 6

FITTERS AND WELDERS, EXPERIENCED ON HEAVY MACHINE BASIS. NO OTHERS NEED APPLY. REPLY BOX 61, PONTIAC PRESS.

MEN TO WORK FULL TIME AS guards in Pontiac. Ages 55-65, 5' 9". Must be in good physical condition and have car. Apply Room 1005 Kales Bldg. Adams and Park, Detroit. 10 a.m. Monday, Dec. 28.

MECHANIC WANTED, 3 A-1 MEchanics, 1 for foreign cars, 1 for transmission, 1 for general repair. Apply in person to Addy Cziki's Garage, 772 Baldwin Ave.

PIZZA MAN, 16 TO 22 YRS. OLD. White. Part time now. Experience not necessary. Will train if qualified. Send references to 2065 Union Lake Road, Pontiac, Michigan.

ROUTE MAN
$115 per week guaranteed to start for married man with car to work 8 hours a day, 5½ days a week to replace one who wouldn't. OR 3-8565.

SERVICE STATION, PART-TIME help. Nites. Experienced only. East Sunoco Service, next to Ted's, Woodward and Square Lake Road.

SALESMEN FOR MODERNIZATION sales, also telephone canvassers. FE 2-8245.

WANTED TOOL MAKER, HAWK Tool and Engineering Co., Clarkston, Michigan.

WANTED — WELL-DRILLER WITH equipment to put in 2 in. well. Ph. FE 5-4200.

WANTED DIE LEADERS, DIE Makers, Mill hands, Shaper hands, Visner Tool & Engineering, 210 Campbell, Rochester.

WANTED EXPERIENCED WOOL presser. Apply Mitchell Cleaners, 2267 Orchard Lake Road, (corner Middlebelt. FE 8-9571.

YOUNG MAN TO LEARN THE AUtomobile business and adopt it as a career. An opportunity to learn and earn with one of the nicest dealerships in one of the best localities selling one of America's most popular cars. Drop in for interview Crissman Chevrolet Co., Rochester.

YOUNG SINGLE MAN, GOOD character to train to become general manager of my entire business. Will pay expenses while learning. A rare opportunity for the right man. References required. Reply Pontiac Press Box 77.

Help Wanted Female 7

BABYSITTER FOR 1 CHILD, 4 days, 9 to 5:30 p.m. $12. Call FE 5-6535.

CAR HOP, EXPERIENCED. Apply in person, Frost Top Drive In, 3118 W. Huron.

GRILL GIRL, EXPERIENCED, steady. Apply in person, Frost Top Drive In, 3118 W. Huron.

EXPERIENCED BARMAID MUST have ref. Between 21-35. Steady job, very good pay for the right girl. Work nights. Apply between 10:30 & 12:00. Spadafore's Bar, 6 N. Cass.

EXPERIENCED DISH WASHER, also part time weekend night kitchen help. 577 Auburn Ave.

HOUSEKEEPER AGE 30-50. LIVE in, care of 5-year old boy. Call after 5 p.m. OR 3-2328.

KITCHEN HELP FOR FULL TIME evening work. 5171 Dixie Hwy. Closed Mon.

MATURE, RESPONSIBLE WOMAN to help care for children visiting parent during week of Dec. 27, 1959-Jan. 2, 1960. Call FE 5-8277 after 6 P.M. Sat. after 1 P.M.

RESPONSIBLE WOMAN, SCHOOLaged children, 6 hours day. Vicinity of Crescent Lake. Call after 6 p.m. FE 4-2485.

WHITE LADY TO LIVE IN CARE of house and children. $18 a wk. FE 8-2776.

WOMAN FOR GENERAL OFFICE work. Must like detailed clerical work. Typing required. Write Pontiac Press Box 101, giving age, education, job experience & family status.

WOMAN TO LIVE IN. DO LIGHT housework and care for 2 schoolaged children. Must need home. Reply Box 95, Pontiac Press.

WHITE OR COLORED WITH OWN transportation for housework and/or sewing by the day. EM 3-4465.

WOMAN FOR LIGHT HOUSEwork and babysitting, more for home than wages, references. Days call Jack Hodge, FE 5-4101. Evenings REpublic 2-8557.

Help Wanted 8

LOOKING FOR A JOB IF SO write Pontiac Press Box 75.

ESTABLISHED WATKINS ROUTE available. Full or part time. Average $2.50 per hr. 150 N. Perry. 8:30 to 11:30 a.m.

MIDDLEAGED MARRIED COUPLE without children. Husband do janitor work in exchange for nice apartment. Can keep his regular job. Wife to assist doctor in medical clinic. References required. For interview call MElrose 7-7281, Holly.

Employment Agencies 9

EVELYN EDWARDS
VOCATIONAL
COUNSELING SERVICE
24½ EAST HURON — SUITE 4
FE 4-0584—FE 4-1429

RECEPTIONIST
Aged 22-35 with good typing and light shorthand for downtown office. Some public contact. Midwest Employment, 406 Pontiac State Bank Bldg. FE 5-9227.

Work Wanted Male 11

6' HUSKY WANTS WORK OF ANY kind, have car & tools for most jobs. $1.50 hour. Call UL 2-3584.

A-1 CARPENTER WORK NEW and repair. FE 4-4210.

A-1 PAINTING AND WALL PAPering. FE 2-4721.

BOOKKEEPING ALL TAXES Empire 3-3416

CABINET MAKER AND CARPENter. Kitchen a specialty. FE 4-5000.

CARPENTER WORK OF ANY kind. Reasonable. Call after 6 p.m. FE 8-9439.

MAN NEEDS WORK DESPERATEly of any kind. FE 4-0117.

Work Wanted Female 12

2 WOMEN WANT WALL WASHing & house cleaning. FE 3-7581.

BOOKKEEPER AND OFFICE manager desires permanent position with local firm. Best references. Write Box 114 Pontiac Press.

GIRL, 17, WOULD LIKE CASHIER work, days. FE 5-1620.

CARNIVAL By Dick Turner



"I've made up my mind to accept Edgar as a steady if it ever gets to the point where I have no other choice!"

MARMADUKE By Anderson & Leeming



Work Wanted Female 12

IRONINGS, SUPERIOR QUALITY OR 3-5885.

MIMEOGRAPHING, TYPING, SECretarial service. EM 3-3842.

WASHINGS AND IRONINGS. PICK up and deliver. FE 4-5429.

WASHINGS AND IRONINGS. PICK up and deliver. FE 5-9724.

WALL WASHING, HOUSECLEANing, ironing, by the day. $1 hr. and transportation. Experienced. FE 5-8321.

Building Service 13

A-1 FLOOR SANDING, WITT — the floor sander. FE 5-3722.

A-1 CARPENTER AND CABINET work. Winter rates. Work guaranteed. OR 3-8748.

— A-1 CARPENTRY —
Additions — Basements
Attics — Garages
— GET MY BID FIRST —
FE 3-7204

A-1 RESIDENTIAL, COMMERCIAL & Industrial. Mason and gen. contracting. Also store front remodeling. John W. Caples. MY 3-1128.

A-1 BRICK BLOCK AND CEMENT work. Also fireplace. OR 3-9402.

ATTICS, OUR SPECIALTY, LOWest prices, free plans and spec. EM 3-0333.

ALL TYPES OF MASONRY work 15 years exp. Res. & commercial, Bill, OR 3-2063.

ALUMINUM SIDING, AWNING & storms. Home remodeling. FE 4-1887.

AS A GROUP OF BUILDERS WE offer low prices through volume purchases on custom "Quality Built" homes — 800 plans. We'll secure mortgage. No obligation.

Builders Exchange
FE 3-7210 or UL 2-3463

BULLDOZING & TRUCKING
DON TURNER FE 5-2853

BRICK, BLOCK AND STONE work. Commercial and residential. We are insured. Bill Hibler, OR 3-7603.

BASEMENTS WATERPROOFED Work guaranteed. Free estimates. FE 4-0777.

CEMENT IS OUR SPECIALTY. Floors, basements. EM 3-4879.

CUSTOM HOMES BY LICENSED builder. Free estimates. UL 3-5175.

DRY WALL TAPING AND FINISHing. Free estimates. OR 3-0688.

DRY WALL TAPING AND FINISHing. Free estimates. FE 8-6781.

ELECTRICAL SERV.—FREE ESTPARTNEY Electric. FE 5-5439.

EARL'S CONSTRUCTION
Garages, additions, cabinets & etc.
EM 3-3659

ELECTRICAL CONTRACTOR. Construction and maintenance. Ed Connup Electric, UL 2-3902.

FREE ESTIMATES ON WIRING for water heaters, ranges and dryers. FE 5-8431. R. B. Munro Electric Co., 1060 W. Huron.

EXCAVATING — TRENCHING BULLDOZING — EM 3-0681

HOME GARAGE CABINS, ADDItions. Licensed builder. FHA — Terms. FE 4-6909.

HOUSE MOVING. FULLY equipped. FE 4-8450. L.A. Young.

KEITH G. SIEGWART
BUILDING CONTRACTOR, Licensed Residential, Commercial, Industrial. Winter Remodeling Crew Available. Ph. FE 5-0782. FINANCING AVAILABLE.

MONEY FOR REMODELING. NEW construction, repairs. See SEABOARD FINANCE CO., 1185 N. Perry St. FE 8-9661.

NOTHING DOWN.
Remodeling Wayne B. Hall
OR 3-8813

PLASTERING, NEW & REPAIR. Vern Keller. UL 2-1740.

R. G. SNYDER FLOOR LAYING, sanding and finishing. Phone FE 5-0592.

ROOF REPAIRS
EAVESTROUGHING FE 4-0444
PLASTERING & REPAIR — REAS. Pat Lee, FE 2-7922.

TO BUILD OR REMODEL, NELson Building Co. FE 4-9681.

TRENCHING, EXCAVATING FOR septic tanks, Field tile, footings, ditches and boat well. UL 2-8404.

Building Supplies 14

NEED CASH FOR REPAIRS OR new construction? See SEABOARD FINANCE, 1185 N. Perry St. FE 8-9661.

Business Service 15

1,000 EMBOSSED BUSINESS cards, $3.99, postage paid. Write for free sample and style chart. Holiday Enterprises, 83½ Union street.

A A PRIVATE DETECTIVES Domestic & Criminal. FE 5-5201.

ALL MAKES OF FOUNTAIN PENS repaired by factory trained man at our office. General Printing & Office Supply Co. 17 W. Lawrence St. Phone FE 3-0135.

FAY'S APPLIANCE PARTS
96 OAKLAND AVE. FE 2-4021

BLOOMFIELD WALL CLEANERS. - Wall and windows. Reasonable. FE 2-1631.

COMPLETE HOME SERVICE, glass door walls, aluminum siding and storms. Installed or will supervise. EM 3-4014.

ELECTRIC MOTOR SERVICE Repairing and rewinding. 218 E. Pike. Phone FE 4-3981.

FULLMER COMMERCIAL & Domestic refrigeration service. OR 4-0186.

FURNACES CLEANED AND serviced. C. L. Nelson, FE 5-1788.

PLASTERING—NEW OR REPAIR. Work guaranteed. FE 5-0394.

SAWS MACHINE FILED
Manley Leach 10 Bagley St.

Dressmak'g & Tailor'g 17

ALTERATIONS. FE 4-5665. 27 Florence Ave., Pontiac.

DRESSMAKING, TAILORING, ALterations. Mrs. Bodell, FE 4-9053.

TAILORING, ALTERATIONS FOR men & women. Dressmak'g & fur repair. FE 5-2538. Edna Warner.

Laundry Service 20

COMPLETE FAMILY LAUNDRY service — Shirt service. Pontiac Laundry. 540 S. Telegraph. FE 2-8101.

Landscaping 21

A-1 ACE TREE SERVICE. REmoval and trimming. Get our bid. FE 2-7188 or FE 8-9735.

Moving and Trucking 22

1-A Reduced Rates
Local or long distance moving.
SMITH MOVING CO. FE 4-4864

Trucks to Rent
TRUCKS, TRACTORS AND EQUIPMENT
½-Ton Pickups 1½-Ton Stakes
Dump Trucks Semi-Trailers
Pontiac Farm and Industrial Tractor Co.
923 S. WOODWARD
FE 4-0461 FE 4-1442
Open Daily Including Sunday

Moving & Trucking 22

A-1 MOVING SERVICE
Reasonable rates. FE 5-3458

HAULING & RUBBISH, NAME your price. Any time. FE 8-0095.

HAULING AND RUBBISH. $2 A load. Anytime. FE 4-0264.

LIGHT AND HEAVY TRUCKING. Rubbish, fill dirt, grading, sand, gravel and front end loading. FE 2-0603.

UNWANTED ARTICLES PICKED up free of charge. FE 5-4638.

O'DELL CARTAGE
Local and long distance moving.
Phone FE 5-6806

Painting & Decorating 23

1ST CLASS PAINTING AND DECorating. Cash or terms. UL 2-2940.

1ST CLASS DECORATING, PAINTing and wall papering. FE 4-0255.

A LADY INTERIOR DECORATOR. Papering FE 8-0343.

A-1 PAINTING & DECORATING. Paper removed. FE 4-6918.

A-1 PAINTING INTERIOR, EXterior. 10 per cent disc. for cash. Guaranteed. Free est. FE 4-9205.

AAA PAINTING & DECORATING. 26 years' experience. Reasonable. Free estimates. Phone UL 2-1390.

PAINTING, PAPERING, WALL cleaning, paper removed. B. T. Sandusky. FE 4-7145.

PAINTING, PAPERING, REMOVal, Washing. FE 2-2312.

PAINTING, INT. & EXT. PAPER hanging. Mason Thompson, FE 4-8364.

Television Service 24

CREST TV & RADIO, 1 HOUR service. FE 5-5270.

DAY OR NIGHT TV SERVICE. FE 5-1296 or FE 5-8390. M. P. STRAKA.

JENSEN'S TV SERVICE. AFTERnoon & evening. Call FE 2-0495.

WALKER & GARY RADIO & TV. FE 8-0071 188 N. Johnson

Upholstering 25

EAKLE'S CUSTOM UPHOLSTERing, 8174 Cooley Lake Rd. EM 3-2641.

AL'S UPHOLSTERING
FE 4-8797

THOMAS UPHOLSTERING
297 NORTH PERRY ST.
FE 5-8888

Lost and Found 26

FOUND: SABLE AND WHITE collie. EM 3-0035.

LOST: NEAR PONTIAC LAKE, 2-1 year old Walker foxhounds, female, 22 in. tall, 1 lemon and white, other black and white with tan head. Very shy nature. Address and phone no. on collar. Reward. FE 5-9335. FE 4-1478.

LOST OR STRAYED IN SYLVAN Manor vicinity, 3 mo. German Shepherd. FE 2-2324 or FE 5-9524.

LOST, BLACK BACK, BEAGLE Hound. Male. Answers to Pete. Perry Park, W. W. Hall. FE 2-6269.

WILL PARTY WHO HAS LITTLE white dog please let him out so he'll come home. Vicinity Melrose & Mt. Clemens St. Lost Mon. Eve. FE 5-7425.

Notices & Personals 27

A A PRIVATE DETECTIVES Don't worry. Know the facts. Expert shadowing. FE 5-5201.

ANY GIRL OR WOMAN NEEDing a friendly advisor. Phone FE 2-5122 after 5 p.m. or if no answer FE 2-8734. Confidential.

AEROTREDS
KNAPP SHOES
Fred Herman OR 3-1592

DAINTY MAID SUPPLIES — 739 Menominee. Mrs. Wallace, FE 5-7805.

HAYRIDES FOR ALL OCCASIONS. OL 1-5889.

HAND KITTTING, CROCHETING, and sewing. OR 3-3984.

IF YOU NEED $500 FOR ANY emergency, we can help you. SEABOARD FINANCE CO., 1185 N. Perry. FE 8-9661.

IN DEBT?
IF SO
LET US
Give You 1 Place to Pay
Ease Your Mind
WE ARE NOT A LOAN COMPANY
MICHIGAN CREDIT COUNSELLORS
RM. 716 PONTIAC STATE BANK BLDG. FE 8-0456
Member
American Assoc. Credit Counsellors
Michigan Assoc. Credit Counsellors

LOSE WEIGHT SAFELY AND economically with newly released Dex-A-Diet tablets. 98 cents at SIMMS.

WORRIED OVER
DEBTS?
Then consolidate all your bills & have 1 place to pay.
BUDGET SERVICE
FE 2-0900 18 W. Huron St.
Over Connolly's Jewelers

OFFICE & SCHOOL SUPPLIES
—Gifts—Party Favors—
WEDDING NEEDS
—Greeting Cards— —Stationery—
BOOKS, OIL PAINTS
"BACKENSTOSE"
19 East Lawrence FE 2-1414

Wtd. Children to Board 28

A-1 LICENSED HOME. DAY OR 24 hr. care. FE 4-5815.

Wtd. Household Goods 29

CASH FOR FURNITURE AND APpliances. Odd pieces or household. Prompt, courteous service. FE 4-7881.

BARGAIN HOUSE NEEDS NOW, used furn., TVs & appliances. Top prices. Please ph. FE 2-6842.

FURNITURE NEEDED
Entire home or odd lots. Get the top dollar. Will buy outright or sell it for you. B&B Community Sale. Phone OR 3-2717.

WILL LIQUIDATE YOUR HOUSEhold goods, either by private sale or public auction. Appraisals. L. E. Smart Sale Farm, Rochester, Michigan. OL 1-3631.

WANTED ANTIQUE DISHES, OIL lamps, marble-top tables. MY 2-1521.

Wtd. Miscellaneous 30

CHURCH HAS NEED FOR 1 OR more upright pianos. Phone FE 2-8328 or FE 8-9893.

HAVE YOU A TYPEWRITER, adding machine or piece of office furniture or equipment not in use? We will buy these items. OR 3-9767.

LATE MODEL ½-TON PICK UP, good cond. OL 1-5889 after 6 p.m.

Wtd. Contracts, Mtgs. 35

$100,000
To invest in good land contracts. Have customers waiting.
A. JOHNSON, Realtor
1704 S. Telegraph Rd.
FE 4-2533

IMMEDIATE ACTION
On any good land contract. New or seasoned. Your cash upon satisfactory inspection of property and title. Ask for Ken Templeton.
K. L. Templeton, Realtor
239 Orchard Lake Rd. FE 4-4563

ABILITY
To sell your land contract at lowest possible discount is a service Ted McCullough has given for years. Also, cash for your equity. Cash buyers waiting. No obligations. Call any hour, FE 4-3844 or FE 5-9975.
ARRO REALTY

ABSOLUTELY THE FASTEST ACtion on your land contract. Cash buyers waiting. Call Realtor Partridge, FE 4-3581, 1080 W. Huron.

CASH FOR LAND CONTRACTS. H. J. Van Well, 4540 Dixie Hwy. OR 3-1355.

LAND CONTRACTS TO BUY OR to sell. Earl Garrels. EM 3-2511 or EM 3-4086.

NO RED TAPE
Will buy or sell your land contract or equity. Fast courteous service. Free appraisal.
OR 3-9701
Giroux & Franks 4385 Dixie Hwy.

SHOP AROUND THEN SEE US To sell your land contract.
CAPITOL SAVINGS & LOAN ASSN.
75 W. Huron St. FE 4-0561

Wanted Real Estate 36

WANTED LAND CONTRACTS — Farms and Lake property. Don't lose your home. We can sell it for you.
Paul M. Jones, Real Est.
832 W. Huron FE 4-8550

ALL CASH
DON'T LOSE YOUR HOME
If you need money quickly, call us. Immediate action.
R. I. WICKERSHAM
7195 WEST MAPLE MAyfair 6-6250

CASH
48 HOURS
HOME — EQUITY
WRIGHT-VALUET
FE 5-0693 FE 5-9441

GI AND FHA
CASH FOR YOUR HOME
WE TRADE WE BUILD
DORRIS & SON REALTORS
752 W. Huron FE 4-1557

WILL PAY CASH
Up to $5,000 for small home.
ELWOOD REALTY, FE 4-5203

Rent Apts. Furnished 37

1 LARGE RM. APT., PRIVATE entrance, & bath. FE 4-6419.

1 RM. & KITCHENETTE. TV. PVT. bath & entr. N. end. FE 2-4376.

1 BDRM., PRIV. ENT., SHOWER. 1st flr. 3 apts. We specialize in bachelors. Handy to Pontiac, Rochester, Birmingham. FE 4-1998.

1-2 ROOM AND BATH, UTILITIES, School St. FE 2-7425.

1 ROOM AND KITCHENETTE. Heat, hot and cold water furnished. 290 N. Paddock. Adults only.

1 & 2 BEDRM. LAKE FRONT Apts. Partly furnished. OR 3-9105.

1ST FL. NEAR MIRACLE MILE, clean 3 rooms & bath. $55 & up. FE 4-3369 or FE 8-1370.

2 LARGE ROOMS CLEAN, COMpletely furn. $11 weekly. 342 Orchard Lake Ave.

2 RMS. & BATH. UTIL. PAID. $12.50 per wk. Eastside, in city. OR 3-6051.

2 RMS. GROUND FLOOR. PVT. ent. Adults. FE 4-1319.

2 LARGE ROOM BASEMENT apartment. Private bath and entrance. Gas heat. Child welcome. Gingellville. FE 5-1927.

2 ROOMS AND BATH. NICELY furnished. West side. Adjacent to high school. 102 Washington.

2 OR 3 CLEAN ROOMS, CLOSE in, adults. FE 5-5182.

2 FAMILY APARTMENT, DOWNstairs furnished. 3 rooms and bath each. Gas Heat. 75 Hill Street.

2 ROOMS, UTILITIES PAID. NEWly decorated, ground floor, private entrance and drive, on bus line. FE 4-2004.

2 COZY RMS. CLEAN. NORTON. FE 5-1690.

2 & 3 RMS. PVT. BATH. APPLY 79 Clark.

2 RMS. FOR 1 OR 2 MEN. $10 WK. FE 5-8339.

3 LARGE RMS., 387 OSMUN. FE 4-4750.

3 ROOMS, NEAR TEL-HURON. Overlooking park. Redecorated. Adults only. FE 2-0574.

3 ROOMS, PARTLY FURN. $30 Mo. In Lake Orion. FE 3-7212.

3 ROOMS, PVT. BATH, GAS HEAT. FE 4-0808.

3 RMS. PVT. ENT. & BATH. Baby welcome. FE 5-5668.

3 ROOMS FURNISHED. OUTSIDE entrance. First floor. Utilities furnished. FE 4-5548, 3740 Joslyn Rd.

3 ROOM APT. 523 N. SAGINAW. Call FE 4-1039.

3 RMS. ERB APTS. 119 STATE ST. FE 5-2203.

3 LGE. RMS. UPPER. UTIL. FURN. 102 Parkhurst. FE 5-5502.

3 RMS. PVT. BATH & ENTR. OR 3-1388.

3 LGE. RMS. MODERN, CLEAN, with auto. heat. Convenient to downtown or bus. Couple only. FE 5-4032.

3 RMS. AND BATH. 31 STOWELL. FE 4-2190.

3 ROOM FURNISHED APARTment. Private bath, garage. Adults only. 104 Henderson.

3 RMS. CUTE, MODERN. PRIvate. 2nd floor. Vicinity of Pontiac Engineering Building. FE 4-2131 or FE 4-3430.

3 ROOMS AND BATH, PRIVATE entrance, utilities furnished. 74 Wall St. FE 5-6361.

3 ROOMS & BATH, UTILITIES, furniture furnished. Auburn Heights. FE 2-8991.

3 RMS. & PVT. BATH & ENT. No children. FE 3-7406.

4 ROOMS, PVT. ENT. & BATH. ALL util. See after 4:30 p.m. Adults only. 16 Pine Grove.

4 RMS. AVAILABLE TO COUPLE until June 1st. $55 per mo. FE 4-7215.

4 ROOM & BATH, GARAGE, WEST side location. FE 4-4188. Eves. FE 5-7844.

$12 WEEKLY 3 ROOMS, PRIVATE bath and entrance, heat and utilities. $16 weekly. Apply at 606 St. Clair. Child welcome.

BACHELOR'S 3 ROOMS & BATH. In modern apartment building. Everything private. Heat furnished. Union Lake. EM 3-4285.

BACHELOR APT., SHOWER. Small but nice! TV. FE 2-4376.

BACHELOR, 3 RM. TV, $12 WK. 355 East Blvd. S. FE 4-8612.

BACHELOR APT. 2 RMS. LINENS furn. Util. Close in. FE 2-5236, FE 5-7805.

FOR COLORED, 2 ROOM APARTment on Orchard Lake Avenue. No children. Phone MAple 5-1709.

Heat Furnished

3 rooms plus kitchen & bath as low as $65 mo. All have 1 separated bedroom, sleep accomodations for 4 persons. Clean, attractively furnished and decorated, mostly new furniture. Cozy steam heat, lots of hot water, and laundry in bldg., furnished. Partial furnishing less. Up to 2 children. DOWN TOWN one block east of Michigan Bell. One building for adults only. Over 100 different units to serve you.
SLATER APTS.
53 N. PARKE ST.
FE 4-3546
After 5

Rent Apts. Furnished 37

WIXOM, SMALL APT., ALL UTILities included. MA 4-1292 or MA 4-2585.

Rent Apts. Unfurnished 38

1 & 2 BEDRM. PARTLY FURNished. Lake front apts. OR 3-9105.

2 BEDRMS., CLEAN, OUTSIDE city, children welcome. $50 mo. FE 4-7581 or FE 4-0090.

2 ROOMS, STOVE & REFRIGERator furnished. Adults only. 290 N. Paddock.

3 RMS., BASEMENT, PVT. BATH & entr. Garage, heat & hot water. Westside. $55 Mo. Quiet couple, no children or pets. FE 2-2340.

2 BEDROOM TERRACE — Wisner school area, living room, dining room, kitchen, full daylight basement, lots of closets and storage space. Will decorate for responsible tenants. Paul A. Kern. FE 2-9209.

3 ROOMS AND BATH. A REALLY fine home. Refrig., stove and gas heat. One other duplicate unit makes up entire building. Adults only. Reasonable. 1 block off Commerce Road, 7 miles West of Pontiac. EM 3-4115 or EM 3-3979.

2 BEDROOM APARTMENT, NR. Drayton Shopping Center. OR 3-1978.

3 ROOM APT. GROUND FLOOR. $65 per mo. White Bros., OR 3-1295.

3 ROOMS AND BATH, GARAGE, utilities furnished. FE 5-6766.

3 RMS. & BATH, PVT. ENT. utilities furn. FE 2-4088, 1058 Premont.

4 ROOMS, ALL UTILITIES FURN. Electric stove. Refrigerator. Breakfast set. Auburn Ave. at Auburn Heights, $75. Call Ward E. Partridge. FE 4-3581. 1050 W. Huron.

4 RMS. & BATH, UPPER, HEAT furn. Adults only. 123 Seminole.

4 ROOMS AND BATH, UPPER. Heat furnished. FE 2-7832.

5 RM., GAS HEAT, NEAR GEN. Hospital, FE 4-6491.

5 ROOM APARTMENT, STOVE AND REFRIGERATOR FURNISHED, $85 MONTH, APPLY AT 103 BLOOMFIELD TERRACE NEXT TO ST. JOSEPH HOSPITAL.

5 RM. LOWER BRICK DUPLEX. Adults, 1003 Boston, FE 4-9697.

5 ROOMS & BATH, WEST SIDE. Gas heat. FE 4-7328.

6 RMS., LOWER, GARAGE, PVT. bath & ent. FE 4-7407.

36 FRONT STREET
6 rooms and bath. All modern. Full basement. $55 per month. Children permitted. K. G. Hempstead, 102 E. Huron. FE 4-8284 or FE 2-7439 after 5 p.m.

CLOSE IN, WARM, 4 ROOMS & bath. Also garage. FE 8-1414.

COLORED
Apartment for rent. Stove, refrigerator and heat furn. Call after 4, FE 5-6597.

JAMES K BLVD
Nearly new 2 bedroom terrace apartment. Stove and refrigerator furnished. Bus at door. Near St. Benedicts School. A. Johnson, Realtor, FE 4-2533 or Caretaker, FE 4-3009.

2 BEDROOM DUPLEX — Brick with full basement, gas heat — Tile bath. Hardwood floors. Will decorate for responsible tenant. $75 per month.

Nicholie & Harger Co.
5314 WEST HURON FE 5-8183

FINE BRICK, LOWER APARTMENT. West side. 6 large rooms, tile bath, heat furnished. Month to month or lease available. $125 per month. Call Realtor Partridge, FE 4-3581.

LARGE 2 ROOM DUPLEX. VIC. of Union and Cooley Lake Rd. EM 3-4881.

MONEY FOR MOVING AND REfurnishing. Get up to $500. SEABOARD FINANCE CO., 1185 N. Perry St. FE 8-9661.

SEVERAL APARTMENTS AVAILable. 2 bedroom, west side, duplex, $85 mo.; 2 bedroom upper, Euclid St., $60 mo.; 3 bedroom, Whitfield, $65; 1 bedroom, small house, Cameron St., $50 mo. FE 4-2521 or after 5 p.m. FE 5-1172.

Upper Flat—Heated

3005 AUBURN AVE. AUBURN HTS. Living room, dinette, bedroom, kitchenette and bath. Front and rear private entrances. Garage. Attractive four-family building. $75 per month. References required. FE 3-7101 or FE 5-8985.

UNFURNISHED APT. FOR RENT. Heat, gas & lights furnished. FE 4-6433. 55 Williams.

Rent Houses Furnished 39

1 BEDRM. MODERN, CLEAN. Gas heat. Storm windows. Couple. Child welcome. $15 wk. plus util. 4270 Hatchery Rd. Drayton Plains.

2 BEDROOM, OIL HEAT, FURNished. MY 3-2895.

2 BEDROOM MODERN. PARTLY furnished. MA 5-5000.

3 BEDROOM FURN. OR UNFURN. downtown Pontiac. FE 5-5094.

3 ROOMS AND BATH, ADULTS only. FE 5-1718.

CUTE LITTLE 4 ROOM HOME. Warm and clean. Bee bus line. All utilities supplied. FE 4-5368.

DECORATED 3 ROOMS AND BATH. Near Crescent Lake. FE 2-6919.

KEEGO HARBOR, NICELY FURnished 2 bedroom house, $70 mo year round References required FE 5-6998.

KEEGO HARBOR

1896 Cass Lakefront Dr. Attractive 6 rooms with fireplace. Children welcome. $18 wk.

LAKE ORION, 1 BDRM. MODERN. 160 Heights Rd. MY 3-1284.

MODERN 2 BEDROOM, OIL heat, $50 a mo. FE 4-2004.

SMALL HOUSE, AND UNFURN. Apt. Adults only. FE 4-0401 after 5:30.

SMALL HOUSES FOR RENT. Inquire at 1676 Taylor Rd., ask for Lonnie Weaver. FE 4-2031.

WALLED LK. MOD. CONV. NR. Village. 2-bdrm. $14 wk. MA 4-2293.

Rent Houses Unfurn. 40

1-A-1 RENTALS
2-BEDROOM DUPLEX
Automatic Heat — Full Basement
WILL DECORATE
$75 PER MONTH
FE 4-7833
544 EAST BLVD. N.
AT VALENCIA

1 BEDROOM, PARTLY FURNished, 13 miles out Dixie. $40. MA 5-7086.

2 BEDROOMS — 6 RMS. & BATH, auto gas heat. On Bus Lines. $75 per mo. FE 8-1664.

2 BEDROOM AT WHITE LAKE, oil furnace, storm windows. MU 4-4030.

2 BEDROOM RANCH HOME. Automatic heat. Large yard. FE 2-3004 after 6.

2 BEDRM., UNILITY, CLEAN. Good Pontiac location, gas ht. LI 5-1682.

2 BEDROOM, RAMONA TERRACE, $68 mo. Phone FE 4-1559.

2 BEDROOM HOME. REASONable. FE 8-4402.

2 BEDROOM, NEAR 13 MILE, Greenfield, $80 mo. FE 4-6140.

2 BEDRMS., 2 CAR GARAGE. $20 wk., MA 4-1292 or MA 4-2555.

2 BEDROOM MODERN, WHITE Lake area, $55 per mo. Call J. A. TAYLOR, Realtor. OR 4-0306.

2 B.R. HOME NEAR CRESCENT Lk., garage, basement, $85.00 per month. FE 2-0901.

2 BEDROOM, MODERN, AUTOmatic heat and full basement. 18 E. Princeton.

2 BEDROOM HOUSE
EM 3-3474

3 BEDROOM RANCH, UTIL. ROOM, breezeway, 2 car garage. Westridge Sub., Waterford. OR 3-2189 after 5 p.m.

3 BEDROOM, RURAL HOME. FE 4-8018.

3 BEDROOMS, OIL HEAT, ADULTS only, $75 month. 144 E. Howard. Phone FE 2-0798.

3 BEDROOM MODERN, 2 ACRES, Clarkston School. $65 month. Inquire 16 Oakhill, Pontiac.

3 BEDROOM WITH FULL BASEment, fireplace, 2 car garage, gas heat. West side, MAyfair 6-2106 after 6 p.m.

5 ROOM FLAT, MODERN, OIL heat. West side. 249 Liberty. FE 2-0092.

6 ROOMS 3 BEDROOMS, OIL heat. 100 W. Howard. Near Baldwin. Call owner, OA 8-2918.

Rent Houses Unfurn. 40

5 RM. MODERN IN KEEGO. Inquire 22 Auburn.

5 RM. HOUSE, FURN. OR UNfurn. Near schools, lk. priv. furnace heat. OR 3-5588.

6 ROOM HOUSE FOR RENT. 67 Witherfield. Inquire at 738 West Huron.

6 RM. FURNISHED HOUSE. ALL year around. $65 a Mo. Children welcome. Call OR 3-0955.

6 ROOMS AND BATH. FE 2-1847 & Eves. FE 5-5525.

6 ROOMS & BATH ON N. SAGInaw St. $60 per month. FE 4-2237.

7 ROOMS, 1½ BATHS, ON BUS line. Rent reasonable. North side. Call before 3. FE 5-0953. After 3 call FE 4-5271.

514 EMERSON STREET. FEATHerstone and Perry area. Modern 3 bedrooms, utility, oil heat, fenced yard. Vacant, move right in. Call owner, REpublic 2-8731.

KINNEY STREET NEAR OAKLAND. 2 bedroom frame, oil furnace, utility room, storms and screens, $75 month. FE 8-6819.

ALL MODERN 5 ROOMS ON 1 floor in Keego Harbor. $60 per month, FE 8-2524.

ATTRACTIVE 4 ROOM HOUSE, full basement, gas heat. East side on bus line. OR 3-3123.

CARROL LAKE, SMALL HOUSE, $45 mo. MA 4-1292 or MA 4-2555.

FOR RENT IN ROCHESTER area, 4 room cottage on Ferry Ct. Phone OL 2-8121 Monday thru Friday 7 a.m. to 5 p.m.

MONEY FOR MOVING & REFURnishing? Get up to $500. SEABOARD FINANCE, 1185 N. Perry St. FE 8-9661.

MODERN UPPER 4 ROOMS AND bath. Newly decorated. Excellent location. Plenty parking space. Reasonable rent. Couple only. 1378 Scott Lake Road. FE 4-9367.

NEAR TEL-HURON, BUS, AND schools. FE 4-9509.

RENT OR SELL, 5 RMS. AND bath, full basement, easy terms. By owner. FE 2-7968.

SAM WARWICK HAS IN SYLVAN Lake, 3 bedrm. brick. Carport, lake privileges. $125. 3 bedrm. at $100. Lease. FE 4-5090 & FE 2-2105.

SMALL MODERN 4 ROOMS. Refrigerator & range. 1 child welcome. $45 mo. UL 2-2342.

WALLED LK. MOD. CONV. NR. Village. 2-bdrm. $12 wk. MA 4-2293.

YEAR AROUND HOME ON DIXIE Lake. 14 mi. north of Pontiac. Stove and refrigerator furnished. Garage. 1 bedroom. Ideal for couple. $70 per mo. MA 5-9721.

For Rent Rooms 42

1 STUDIO ROOM FOR LADY. Everything furnished. Linen service. Automatic heat. $9 wk. 77 Douglas. FE 4-3191.

AT RUS STOP. LGE. FRONT RM. Everything for convenience. FE 5-7332.

COMFORTABLE ROOM FOR GENtleman, near Fisher Body & Pontiac Mtrs. FE 4-5508.

HOUSEKEEPING, COMFORTABLE private, near town. FE 2-7503.

HOTEL ACCOMMODATIONS. MEN. Reasonable. 141½ Oakland.

SLEEPING RM. KITCHEN, PVT. entr. 355 Baldwin Ave. FE 4-1039.

Rooms with Board 43

ROOM WITH BOARD FOR 1 OR 2 gentlemen. FE 2-3429.

Convalescent Homes 44

HAVE ROOM FOR UP PATIENTS only. OA 8-2833. Call between 8-3.

Rent Stores 46

40x60 — ON TELEGRAPH ROAD across from Tel-Huron shopping center. Large paved parking area. Perfect retail or wholesale location. You can sell absolutely anything here! See Realtor Partridge, 1050 W. Huron. FE 4-3581.

ULTRA-NEW STORES, WEST SIDE FE 2-2144

Rent Office Space 47

2ND FLOOR, 9 ROOMS OF OFfice space all or part. In heart of downtown area. Corner location, Lawrence and Perry Streets. Pontiac Community Finance Company. Call John Lee. FE 8-0421.

NEW OFFICES — WEST SIDE. FE 2-2144.

For Rent Miscellaneous 48

COMMERCIAL BLDG. FOR RENT. 36 by 56, off of Orchard Lk. in City. OR 3-2159 after 5 p.m.

For Sale Houses 49

2 BEDROOM STARTER HOME, septic tank all in, wiring done. 1½ blocks from Mandon Lake. $100 our equity. Take over payments $47 monthly. Call EM 3-0332.

2 BEDROOM STARTER HOME, septic tank all in, wiring done. 1½ blocks from Mandon Lake. $100 our equity. Take over payments $47 monthly. Call EM 3-0332.

2 BEDROOMS, N. END, FURnished. Gas heat. Must sell 772 St. Clair. Will trade. Vacant.

2 BEDROOM—KEEGO HARBOR $55 mo; $500 dn. Price, $6250. FE 4-3941 Eves., FE 4-9312.

2 BEDROOM HOME IN KEEGO. Nothing down, $70 a month. Full price, $6,500. FE 8-1471.

3 BEDROOMS

Full bath. Basement. Automatic oil heat. Garage. Both buildings aluminum siding. 2 lots. Only $10,000 with terms.

CUCKLER REALTY
236 N. Saginaw FE 4-4091

3 BEDROOM HOMES
$100 MOVES YOU IN
No mortgage cost
WESTOWN REALTY
$10 starts deal
FE 8-2763

4 ROOMS—$200 DOWN
Storm windows & doors. Big lot with creek. Near Bald Eagle Lake. Full price $4,750, $45 mo. OA 8-2918.

4 RMS., BATH, FULL BASEMENT. Will sell equity. 58 Omar.

$200 DOWN
514 EMERSON STREET
Modern 3 bedroom bungalow, utility, oil heat. Storms, screens, fenced yard. Full price $10,500. Will rent with option to buy. Vacant, move right in. Feather-stone and Perry Area. Call owner, REpublic 2-6731.

$500. DOWN. 6 ROOMS AND INcome. 194 N. Mill. FE 4-0219.

A HOME TO ENJOY

Built in 1956, 3 large bedrooms, large living room, modern kitchen, including electric range, gas heat. Lot 75 x 136. Priced to sell at $12,500. Terms.

PONTIAC NORTH SIDE

4 rooms and utilities. Modern. $3,500. Also 5 room, 2 bedroom, basement, 1½ car garage. Approximately 1 acre fenced. $8,500.

CRAWFORD AGENCY
258 W. Walton FE 8-2306
609 E. Flint MY 3-1143

BY OWNER

6 rooms and bath, unfinished upstairs for 2 bedrooms, located on corner lot across from public school. Near Cass Lake. New gas furnace and completely redecorated. Will handle with small down payment. FE 4-9587.

BE A SANTA CLAUS
To your family. Like new 2-year-old ranch. Has 3 bedrooms, 1½ baths, gas heat. 2-car garage. Located in the lake area north of Pontiac. $2,500 down. Phone OL 1-7511. FRANK M. SHEPARD, REALTOR.

Custom built homes

See our models. Pontiac, Rochester & Utica areas. Also remodeling & repairs.
PEASE BUILDERS
974 Emerson, Pontiac FE 8-6845

DON'T LET LACK OF CASH STOP you from owning your own home. See SEABOARD FINANCE, 1185 N. Perry. FE 8-9661.

CUSTOM BUILT LAKE HOMES. Twin Lakes Village, W. of Pontiac. Starfire Bldg. Co. EM 4-6531.

HOUSES FOR SALE BY OWNER and builder. James Dodd, 27 Dwight Street, FE 4-5425. (2) 3-bedroom brick homes. One at 1411 and one at 1421 Rosedale, Sylvan Village, 3-bedroom home, 4 lots, and 2 car garage, 681 Conklin Road, Lake Orion. One 2-bedroom at 2801 Watkins Lake Road. Shown by appointment. FE 4-5425.

HOUSE FOR RENT OR SALE, 2 bedroom, Orchard Lake Vicinity. EM 3-5661.

NORTH END, 4 BEDRM. BEAUTY shop optional. FE 5-1448.

For Sale Houses 49

LAKE ORION

Large 7 room ranch style home. Living room with fireplace, 3 bedrooms, bath, tiled floors, oil furnace. Large garage. 100 x 150 foot lot. 1 block from schools. $13,500. $2,000 down.
C. A. WEBSTER, REALTOR
Oxford OA 8-3122, Orion MY 3-2291

INCOME HOME. LARGE FAMILY home. Easily converted to income home. $8500 full price. $1500 down. FE 8-8641.

LEAVING STATE. MUST SELL. $250 down. Only $7,950 full price. 2 bedroom modern. Newly decorated. On 2 fenced lots. Drayton Plains area. MY 3-3701.

Mechanic St.

Completely furnished 3 apartment income. Private entrances and baths. Automatic heat, garage. $8,950. Terms.

St. Michael's

Vacant. Good clean 6 room modern. Enclosed porch, carpeting in living & dining room. Automatic heat, Garage. $8,500. Terms.
WILLIS M. BREWER
JOSEPH F. REISZ, SALES MGR.
94-96 E. Huron St. FE 4-5181
Eves. FE 8-0823 or FE 5-8064

Move into a new home by Christmas. No money down. 3 bedrooms. Full basement. Wilson Real Estate. FE 2-3953, EM 3-6556.

WILLIAMS LAKE

2 bedroom, large living room, electric water heater. $3,950. Only $300 down.

OFF AUBURN

2 family, 2 baths, full basement, oil furnace, newly decorated. $6,500. $500 down.

Paul M. Jones, Real Est.
832 W. Huron
FE 4-8550 FE 8-1275

NEW QUALITY HOME

West suburban, 3 bedroom brick. Full walk out basement. 2 baths. Built-ins. Garage. Call for appointment. FE 4-9681. Nelson Building Co.

NO MONEY DOWN

Will build a starter home on your lot. Any size. Full basement. Rough wiring. Your plans or ours. OR 3-7038.
RUSS McNAB ART MEYER
PERSONALIZED HOMES
FE 8-2209

SEE THE "VIKING" AT JUDAH Lake Estates. FE 2-9122.

TRI-LEVEL 3 BEDROOM MODEL —will duplicate. See model, 1455 Glenwood, Sylvan. A M. Catell, EL 4-1535.

TRI-LEVEL STARTER

NO MONEY DOWN
Build a home to be proud of. Your lot or ours. Have model. G. Flattley. EM 3-0482.

Your future home is the 3 & 4 bedrooms. 1½ baths
OR 3-8021

$475 DOWN
and $55 per month. All modern 5 room bungalow at 3063 Grove Court, Keego Harbor. New roof, new 105 ft. well, new bath. Immed. poss. Ph. FE 8-2524.

JACK LOVELAND

2188 Cass Lake Rd. FE 2-4875

$100 DOWN

2 bedroom modern small home, oil furnace, hot water heater. North end, vacant furniture if desired. Total price $4,950 FE 5-5643.

For Sale Houses 49

TO BUY OR SELL
SEE

Clarkston
REAL ESTATE, INC.
5904 S. Main St.
Open Daily 9 to 9; Sunday 12 to 5
MAple 5-5821

ANNETT

Suburban
A compact 2 bedroom vacant home. Fenced yard for easy care. Long living room, knotty pine entrance, handy kitchen, bath, basement. Chrysler F.A. heat, garage. Will accept low payment.

Parklike Neighborhood
Well kept yards & homes, 3 bedroom brick & shingle. Full carpeting in living & dining room, compact kitchen, tile bath. Daylite basement with extra kitchen. Janitrol gas furnace. Oversize garage, paved drive, fenced lot. $15,000. Terms.

Look Across the Lake
View of both Sylvan & Otter Lakes from picture window, brick ranch, carpeted living room, fireplace, stepsaving kitchen, breakfast bar & laundry space, 3 bedrooms, 1½ baths, Williamson FA gas heat, 12x14 breezeway connects to 2 car garage. $23,500, terms.

Bloomfield Highlands
Well landscaped acre lot, beautiful shade trees and winding roads, 3 bedrm. bungalow type home. Large living room stone fireplace. Full dining room, modern kitchen, tile bath, basement recreation room, fireplace, gas H.W. heat, 2 car attached garage. $28,500. Terms.

ROY ANNETT, INC., REALTORS
28 E. Huron St.
Open Evenings & Sunday 1-4
FE 8-0466

JIM WRIGHT

NOTHING DOWN — NEWLY DECORATED. EXCELLENT BUY. ONLY $100 CLOSING COST MOVES YOU INTO THIS NEWLY RECONDITIONED HOME. MONTHLY PAYMENTS LIKE RENT.

JIM WRIGHT, Realtor
345 Oakland Ave. FE 5-9441
Open 'til 8:30

ONLY $60
PER MONTH
—2 BEDROOM—
—FULL BASEMENT—
"BRICK"
FULL PRICE
$7,500
—SALES OFFICE—
544 EAST BLVD.
SELDEN CO., Agent
FE 4-7833

HAYDEN

PONTIAC WATKINS ESTATES. Excellent 3 Bedroom Brick home 26' x 44'. Wall to wall carpet. Drapes. Fireplace. Ceramic tile bath. Basement. Oil hot water heat. Finished recreation room. 2 car attached garage. Lot 100 x 150. $18,950. Terms.

WEST SUBURBAN. Close In. 3 Bedroom Brick home. Modern kitchen with inlaid linoleum, Birch cupboards and vent fan. Bath with shower. Oak floors. Plastered walls. Basement has finished recreation room. Oil furnace. Gas incinerator. Paved street. Excellent neighborhood. $15,500. Terms.

CLOSE TO SCHOOLS. Waterford Township. This 3 Bedroom home has aluminum siding. Oak floors. Plastered walls. Tile bath. Wall to wall carpet in the L.R. Basement has tiled recreation room. Oil furnace. 1½ car garage. $13,900. Terms.

LAKEFRONT. Spacious living room with fireplace in this new 3 Bedroom Brick home. Oak floors. Plastered walls. Built-in range & oven in the large kitchen. 2 Ceramic tile baths with built-in vanity. Basement opens at lake level with sliding Thermo Pane doors. Recreation room with fireplace, stool & lav. Storms & screens. Blacktop street. $27,500. Terms.

J. C. Hayden, Realtor
86 E. Walton FE 8-0441

Templeton

Only $7,950
2 bedroom, large living room, modern kitchen with dining area, full basement, gas heat, nice lot on paved street. Located on North Tasamania. Terms.
K. L. Templeton, Realtor
2339 Orchard Lake Road FE 4-4583
After 6, FE 2-9502

HOYT

G.I. WEST SUBURBAN — No down payment, just mortgage costs will put you into this 3 bedroom ranch home. Large living room, dining room, kitchen. Located on 7 lots, 2½ car garage, oil F.A. heat. A real chance to use your G.I. before it expires. Call for showing.

WEST SUBURBAN RANCH — 3 bedroom brick with full basement, nice living room with dining L., large family kitchen, oak floors, plastered walls, 1½ ceramic tile baths. Lots of closets and cabinets, water softener. Lot 80' x 175'. A real bargain at $15,950 with excellent terms.

HOYT REALTY
254 S. Telegraph
FE 2-9840 FE 2-9960

NICHOLIE
& HARGER CO.

NEAR WALLED LAKE
3 bedroom ranch. Just decorated. Master bedroom has private bath and stall shower. Carport. Paved street. Only $13,500 with $500 down and FHA terms on balance — It's vacant.

CLARKSTON AREA
3 bedroom ranch homes with 1½ baths, just decorated & in fine condition. No down payment — About $250 closing costs—Vacant.

NORTH END
2 bedroom home with full basement. Hardwood floors. Tile bath. Oil heat. Just decorated. About $225 down — Vacant.

NORTH — OFF JOSLYN
4 bedroom home, 2 lots—1½ car garage. Asking $2,000 down.

WEST SUBURBAN
An excellent brick home. Double attached garage. Screened terrace. Large kitchen. Carpeted living room. Priced $22,500. Best of terms.

THURSDAY & FRIDAY CALL:
Don Bryson — OR 3-4525
Don Nicholie — FE 4-6944

5314 WEST HURON
FE 5-8183

3 BEDROOM — FAMILY ROOM. Fireplace, 1½ baths. On 7 large corner lot near Union Lake. $20,900 with $3,700 down to new FHA mortgage.

John J. Vermett
REALTY
9203 Commerce Rd. EM 3-6466

TIZZY — By Kate Osann



"Actually, Mother, it was a pretty dull evening—until they brought Jimmy the dinner check!"

For Sale Houses 49

TO OUR HOSTS OF FRIENDS whom we have had the pleasure of serving this past year and to the number of new friends we will gain during the succeeding years, we at Ray O'Neil Realty sincerely extend the Season's Greetings to you and your family. It has been a pleasure serving you and we hope that through your dealings with our office whether you purchased a new home, listed your home for sale or whatever the reason for us having the opportunity to meet you, your life has been just a little better or more complete as we enter this holiday season. In order that our staff, may also enjoy the Christmas Holidays with their families and loved ones, our office will be closed Friday, Saturday and Sunday, Dec. 25, 26, 27th. May each of us again wish the best Christmas ever:
Ray O'Neil
Rodger O'Neil
Dorothy Bette
Rachel Levely
Milo Struble
Lee Kerr
Jack Froushour
Orville Proksch
Norma Taylor

RAY O'NEIL, Realtor
262 S. Telegraph Rd. Open 9-9
FE 3-7103

KENT

Established in 1916

BARGAIN — See this east side 4 bedrm. home. Located on bus line, close to public and parochial schools. Vest. entrance, full basement with gas heat. Front and back porch. Could be used for home and business. Will sacrifice for $11,500 with $1500 down.

NORTH SIDE — Near Weaver School. Pleasant 5 rm. with tiled bath. Corner location and large 2-car garage. Now at $8,200 — Terms.

NEAR BUS—3 Bedrm. home in city of Pontiac. Handy to schools too. Full bsm't, oil heat. This is a good buy at $8,750 with only $750 down. See it.

WEST SUBURBAN — 6 Rooms and bath. Completely insulated, basement. Here is a good buy at a reasonable price of $6,750 with $1,400 down. Lake privileges too.

Floyd Kent, Inc., Realtor
2200 Dixie Hwy. at Telegraph
FE 2-0123 — Open 9 to 5
AMPLE CUSTOMER PARKING

3 BEDROOM RANCH
Only $950 dn. and take over GI equity. Balance at $65 incl. taxes and insurance. Auto. heat, full bath, 100 ft. lot, paved street, carport. Well loc. nr. Waterford High School.

Giroux-Franks
GENERAL REAL ESTATE
4395 Dixie Hwy. OR 3-9701
Open 'til 8:00

Income Property 50

COLORED, S.E. 2 FAMILY. LOW down payment or will take late model car. FE 5-7409.

For Sale Lake Property 51

WHITE LAKE. 100 FOOT FRONTage. Acre plus. Lge. 4 bedroom, year-around home. Owner, MU 4-2540.

For Sale Resort Prop. 52

LOANS TO $500 FOR DOWN PAYment or purchase of cottages or lake lots. SEABOARD FINANCE CO., 118 N. Perry. FE 8-9661.

For Sale Lots 54

FOR PERRY ACRE LOTS CALL: H. P. HOLMES, INC. FE 5-2963

LAKEWOOD VILLAGE. A FEW choice lakefront homesites are still available.
LAKESHORE DEVELOPMENT CORP.
EM 3-0085 or MU 4-8825

SEE THE NEW SITES AT
CHEROKEE HILLS
BEFORE YOU BUY!
You'll like these wooded, rolling 100 ft. sites controlled to protect better homes, and their close-in country location. Drive out Elizabeth Lake Rd. to Scott Lake Rd. Turn right 3 blocks to Lacota.

CARL W. BIRD, Realtor
503 Community National Bank Bldg.
FE 4-4911 Eves. FE 5-1392

The Best for Less
HI-HILL VILLAGE
115 x 160 on a paved road with a beautiful view. $150 with $185 down.

LADD'S INC.
OR 3-1231 OR 3-1353

NEED UP TO $500 CASH FOR down payment on a lot? See SEABOARD FINANCE CO., 1185 N. Perry St. FE 8-9661.

Waterford Hills Estate
A few choice lots left. Average 100x250'. Good drainage. Ideal location.
Herbert C. Davis, Rltr.
FE 5-4311

2 LOTS — LAKEFRONT. $3,000. terms. Lauinger Realty, OR 3-8138.

For Sale Acreage 55

COMMERCE RD. $500 UP
WHITE LK. RD. $350 UP
Also Acreage at Several Lakes
SPECIAL DEAL — 50 acres near Milford with 1000 ft. frontage on large lake, plus small private lake. Only $600 acre. Easy terms. C. SCHUETT, FE 8-0458

For Sale Farms 56

156 ACRES, 9 RM. HOUSE, 32 stanchions, dairy barn, silo and other out buildings. Located on blacktop road, 20 min. out of Pontiac. Priced below today's market at $275 per acre. Terms. Will accept real estate or land contracts in trade.

Rolfe H. Smith, Realtor
244 S. Telegraph FE 3-7848
Evenings MA 5-6431

Business Opportunities 59

COIN-OPERATED
AUTOMATIC
CAR WASHER
1st Time Offered
in This Area
The Coin Operated Machinery offers a rare opportunity for independence and security in the multi billion dollar auto wash industry as multiple washmobile operator.
We offer local co-ownership in the fabulous car washing business to qualified parties desiring a proven and profitable business of their own by owning a chain store type operation with world's first automatic car washer.
Washmobile installs and services the equipment, and provides locations in high volume areas. May be handled in addition to present occupation.
If you are sincerely interested in a money making business and can make a modest investment of $3,990. Write, wire, or call for local confidential interview.
The Coin Operated Machinery Co.
324 W. Main Street
Lowell Michigan or
P. O. Box 3272, Pontiac, Mich.

DRIVE INN, 8 STOOL COUNTER on Main Highway. Reasonable. UL 2-1630.

EXCELLENT LOCATION FOR drug store or other retail business. $90 per mo. 188 E. Blvd. South. FE 2-6820.

ELECTRICAL CONTRACTOR seeks financial partner, guarantee 15 per cent. MA 3-5771.

"LET'S TALK BUSINESS"
Department Store
New modern store with large parking lot. Main highway in lake area. Beautifully equipped and stocked. Very attractive sales and priced for ideal investment and operation by husband and wife. See for yourself.

MICHIGAN BUSINESS SALES CORPORATION
JOHN A. LANDMESSER, BROKER
1573 Telegraph Rd. FE 4-1582
PARK AT OUR FRONT DOOR

SERVICE STATIONS FOR LEASE, good potential. Please call between 8 and 5. FE 2-0101. After 5 p.m., FE 8-1448
PURE OIL CO.

VARIETY STORE AT WIXOM Stock at inventory. Reasonable rental. MA 4-1292 or MA 4-2585.

STANDARD OIL
Has several 2 stall stations for lease in and around the Pontiac area.
DIXIE AND HATFIELD, ORTONVILLE, LAKE ORION, PERRY AND MADISON CASS-ELIZABETH AND PARKWAY.
For further information call MI 6-5311 or Mr. George Howard OR 3-0875 after 7 p.m.

SEND FOR FREE NEW FALL ISSUE PARTRIDGE'S "MICHIGAN BUSINESS GUIDE." COMPLETE LIST OF ALL KINDS OF BUSINESS OPPORTUNITIES. PARTRIDGE AND ASSOCIATES, 1050 W HURON. PONTIAC. FE 4-3581.

Sale Land Contracts 60

LAND CONTRACTS TO BUY OR to sell Earl Garrels. EM 3-2511 or EM 3-4086

Money to Loan 61

(State Licensed Lenders)

LOANS $25 TO $500
BAXTER & LIVINGSTONE
9 W. Lawrence St. FE 4-1538-9
FE 4-1574

Credit Advisors 61A

BUDGET YOUR DEBTS
CONSOLIDATE BILLS—NO LOANS
For your best bet
to get out of debt see
Financial Advisors, Inc.
315 S. SAGINAW FE 3-7053

Mortgage Loans 62

BIG BEAR CONSOLIDATION Mortgages are best by test. Ask the man who has one. Call us, we can help you.
BIG BEAR CONSTRUCTION CO.
92 W. HURON FE 3-7833

$600 TO $2000
on Oakland County homes. Modest or not.
Voss & Buckner, Inc.
209 National Bldg. FE 4-4729

Swaps 63

CASH FOR USED TV'S. TAKE recorders and radio-phonographs. Working or not. FE 2-0367.

FOR SALE OR TRADE—REFRIGerator, kitchenette, Hollywood bed, youth bed and chest, studio couch, equity in 6 room house for car, boat, truck or what have you? FE 4-0693.

TRADE TRAILER

For a modern 3 bedrm. ranch type home. Your housetrailer or a land contract can be the down payment for this home. Call for details.

Floyd Kent, Inc., Realtor
2200 Dixie Hwy. at Telegraph
FE 2-0123 — Open 9 to 5
AMPLE CUSTOMER PARKING

TYPEWRITER FOR SALE. OR 3-6847

WATER SOFTENERS. TO RENT or sell. $3.50 month. OR 3-2360.

WE BUY, SELL, TRADE ICE skates. Barnes Hargrave Hardware. 742 W. Huron. FE 5-9101. Open eves. and Sun.

Sale Household Goods 65

1 BEAUTIFUL 2-PIECE LIVING room suite, never used $98. $10 down. FE 2-6842.

1 PAIR PLAID CLUB CHAIRS, 1 plaid Occ chair, 1 dark green Occ chair 1 red swivel rocker, 1 rose slipper chair. All newly upholstered FE 5-1827.

3 ROLL-AWAY BEDS, $5 UP. Tvs, ½ price. TV's, refrigs., ranges, and washers, all sizes, $14 up. Sofa beds, $10. Dinettes, bedrs. suits, desks, beds, springs, sewing machines, baby cribs, bookcases, end tables and odd chairs all at bargain prices. E-Z terms. THE BARGAIN HOUSE. Buy-Sell or Trade, 103 N. Cass at Lafayette. FE 2-6842.

3 PIECE SECTIONAL, FOAM CUSHions, frieze covers, $189. Pay only $3 weekly. Pearsons, 42 Orchard Lake Ave.

5 PIECE SILVER GRAY BEDRM. outfit. Double dresser, bookcase bed, large chest, 2 vanity lamps. All for $89.50. Pay only $2 weekly. Pearson's Furniture, 42 Orchard Lake Ave.

7 PIECE LIVING ROOM SUITE. Brand new davenport and chair 2 modern step tables, matching coffee table, 2 decorator lamps, all for $99. Pay only $2 weekly. Pearson's Furniture, 42 Orchard Lake Ave.

9 X 12 RUGS, $4.69
Paint, tile, lino.
Shover's
204 E. Pike St.

9x12 Felt Base Rugs $3.95
RUBBER BASE PAINT GAL. $3.75
ALCOHOL, HI-TEST
4½-Ft. Wall Tile 25c
Sver's, 141 W. Huron FE 4-3064

9 X 12 RUGS, WOOL FACE, $15.95. Reversible, $16.50. Imported, $34.95. Axminster, $48.98. Rug pads, $5.95. Pearson Furniture, 12 Orchard Lake Ave.

12" table model TV	$19.95
17" GE TV	$24.95
21" Raytheon table model	$44.95
24" DeForest	$79.95

30 other sets to choose from. All sets rebuilt & guaranteed for at least 30 days. Parts and labor. Most sets new picture tubes. We take trades at Obel TV, 3930 Elizabeth Lk. Rd. FE 4-4945. Open 9 a.m. to 9 p.m.

CASH FOR USED TV'S. PURchased at your home. FE 2-0367

HI-FI, 3 SPEED AUTOMATIC changer, $25. FE 4-7502.

MAGNAVOX 16 IN. TV. 3 SPEED record player. Radio comb. Solid mahogany cabinet. $75. FE 2-6608.

PRECISION SWEEP GENERator, Series E-400. New. Original cost $160, sacrifice $100. OR 3-7665.

For Sale Miscellaneous 67

1-A ALUM. SIDING, STORMS, awnings. VALLELY CO. OL 1-6623

2 WHEEL TRAILER, 400 GALLON fuel oil tank. UL 2-3867.

2 FUEL OIL TANKS. GOOD CONdition. Will deliver. FE 5-9120.

4-INCH SOIL PIPE, 5 FT., $3.79
Sump Pumps $29.95
SAVE PLUMBING SUPPLY
172 S. Saginaw FE 5-2100

4-IN. SOIL PIPE, PER LENGTH, $3.78; 3-in soil pipe, per length, $3.39. G. A. Thompson, 7005 M59 West. Open Eves.

5 FT. CAST IRON, RECESSED bathtub with bench. Best quality, $49.95. G. A. Thompson, 7005 M59 West.

10-YR. 52-GAL. ELEC. WATER heater, $67.50 cash & carry. G. A. Thompson, 7005 M59 West. Open Eves.

20X18 VANITY HAND BASIN, cast iron. Best grade, $18.50. G. A. Thompson, 7005 M59 West.

52-GAL. ELEC. HEATER, $69.95; 30-gal. auto. gas heater, $54.95. Cab sinks and fittings, $54.95 up. Laundry trays and stand & faucets, $19.95. Cash & Carry.
SAVE PLUMBING
172 S. Saginaw FE 5-2100

37 HEATING UNITS, OIL AND gas, new and used, all sizes including space heaters, floor & wall furnace. Must dispose. You or we install. Hurry. FHA terms available. Ace heating & Cooling Co. OR 3-4564.

1954 OLDSMOBILE, ENGINE AND and transmission. And trailer. EM 3-4634.

AGAR'S SUPPLY — 1016 MT. Clemens St., FE

Christmas Gifts 67B

HAWAIIAN GOOD LUCK TI-plant. Easy to grow in soil and water. From sunny Hawaii. 50c or 2 for $1. Puerto Rican imports. 200 Tregordine Rd., Rt. 5, Milford. EM 3-6703.

GIVE YOUR CHILD A BEAUTIFUL dachshund puppy in his stocking this Christmas—a gift that will thank you for his loving care. AKC Registered. 5 weeks old Christmas. 4787 Dixie Highway, Drayton Plains.

POODLE PUPS, REASONABLE. EM 3-3321

ROCKOLA JUKE BOX, PLAYS 50 plays, 45 rpms. $150. Professional bumper pool table $100. A wonderful Christmas gift for recreation room. FE 5-4219.

SKATES, SCOUT SUIT OUTgrown clothing. FE 5-1448.

TWO 24-IN. BOY'S BIKES, good cond. $17 ea. FE 5-9333.

SPECIAL CLOSE-OUT PRICES. All Christmas ornaments-figurines Italian miniature lite sets Ornamental trees gift wrappings Unusual and gift show selected INLAND LAKE SALES 3127 W. HURON FE 4-7121 OPEN DAILY 9-6 FRIDAY TIL 9

Do It Yourself 69

FOR RENT

Wall paper steamer, floor sanders, polishers, hand sanders, furnace vacuum cleaners. Oakland Fuel & Paint, 436 Orchard Lake Ave. FE 5-6159.

DO IT THE EASY WAY! FLOOR SANDERS—HAND SANDERS—WALL PAPER STEAMERS SKIL SAW — RUG CLEANER BOWNER'S HARDWARE 489 S. SANFORD FE 4-6105

LOWER PRICES ON COPPER plumbing, eavestrough and fencing. Open weekdays 8:30 to 6. Sundays 10 to 4. Montcalm Builder's Supply — 156 W. Montcalm. FE 5-4713

Cameras & Equipment 70

BELL AND HOWELL MOVIE CAMera 16 m.m. Magazine load with case. MU 4-0785.

BEST POLAROID CAMERA & copier, $100. Barely used. FE 2-1167.

Sale Musical Goods 71

ACCORDION SALE — ALL SIZES. Accordion loaned free to beginners with lessons. FE 5-3428.

ANTIQUE PEDAL ORGAN, GOOD cond. OL 2-4031.

BABY GRAND PIANO

Completely reconditioned See & hear this beauty at only $395.00. MORRIS MUSIC 34 S. Telegraph Rd. FE 2-0567 Across from Tel-Huron

CONN ELEC. ORGAN

In beautiful ebony finish with percussion, used only 6 months. This is a once in a lifetime buy. MORRIS MUSIC 34 S. Telegraph Rd. FE 2-0567 Across from Tel-Huron

DRUMS, COMPLETE SET OF Ludwig, black pearl with all accessories. MArket 4-2865.

ELECTRIC GUITAR AND AMPLIfier in very good condition. Call FE 8-6570.

FOR CASH TO PURCHASE MUsical instruments, see SEABOARD FINANCE CO., 1185 N. Perry St. FE 8-9661.

In Time for Christmas

Small beautiful Steinway console piano. Mahogany with matching bench. $25 dn. Balance 36 mos.

GALLAGHER'S 18 W. Huron FE 4-0566

Just in Time for Christmas!

120 bass accordion	$50.00
120 bass accordion	$69.00
12 bass accordion	$29.95

All others greatly reduced for Christmas. Easy terms—small down payment will handle any of the above items. Gift certificates available.

GALLAGHER'S 18 E. Huron FE 4-0566

KING SILVER BELL TRUMPET for sale. Used only 1 yr. Phone FE 5-8690 for further information.

MEDIUM SMALL—UPRIGHT PIano with new ivories. Thoroughly reconditioned. $175.

GALLAGHER'S 18 E. Huron FE 4-0566

PIANO TUNING—OSCAR SCHMIDT FE 2-5217

RENT A SPINET PIANO WITH option to purchase. All moneys will be applied toward the purchase price of the piano.

GALLAGHER'S 18 E. Huron FE 4-0566

SMALL CHORD ORGANS, $99.95, $119.95, $129.95, $139.95, $159.95, $179.95, $199.95.

GALLAGHERS 18 E. Huron FE 4-0566

WANTED USED PIANOS Wiegand Music Center BAZAAR AREA MIRACLE MILE Piano Tuning Organ Repair PHONE FE 2-4924

SMALL USED CONSOLE PIANO, 40 in. high. Beautiful mahogany finish. The first $395 takes it!

GALLAGHER'S 18 E. Huron FE 4-0566

Sale Sporting Goods 74

GUNS — BUY, SELL, TRADE Manley Leach, 10 Bagley.

LAYAWAY NOW FOR CHRISTMAS Everything for the sportsmen. Complete gun shop, scopes mounted, repair of all kinds. Headquarters for ice fishing. Live bait. Latest information on best fishing spots in this area. Cliff Dreyer's Gun & Sports Center, 15210 Holly Rd., Holly. MElrose 4-6771.

TOPS IN INSULATED UNDERwear at unbelievable low prices. Insulated boots. Give sporting goods for Christmas. BRIGGS SPORTING GOODS 3231 ORCHARD LAKE RD. KEEGO HARBOR, MICH. Open Nights 'Til Christmas.

WANTED RAW FURS, DEER skins, highest prices paid Vreeland Fur Co. 900 Pontiac Trail, Walled Lake. MA 4-4531.

WE LOAN MONEY FOR SPORTing goods, boats, motors, etc. See SEABOARD FINANCE, 1185 N. Perry. FE 8-9661.

Sand, Gravel & Dirt 76

A-1 TOP SOIL, CRUSHED STONE, Sand, gravel, fill. Lyle Conklin FE 8-1112 or FE 2-8572.

BLACK AND WHITE MALE KITten. Free to good home. OR 3-0991.

CRUSHED STONE, SAND, GRAVel, Earl Howard. EM 3-0531.

FILL, MOVED TO OR FROM your home, gravel and broken concrete. FE 8-6642.

FILL DIRT, SAND AND GRAVEL, front end loaders, and snow removal. FE 5-4758.

GOOD ROAD GRAVEL, 5 to 8 $7. Delivered. FE 4-6585.

Wood, Coal & Fuel 77

CHANNEL COAL, FIREPLACE, furnace and kindling wood. Speedway fuel oil. FE 5-6159.

FIREPLACE, FURNACE AND kindling wood. Good price on 5 cord lots. 775 Scott Lake Rd. FE 4-4228 or OR 3-0165.

FIREPLACE, FURNACE AND kindling wood. OL 2-4847.

GOOD DRY WOOD FOR SALE. FE 4-6229.

GOOD HARD SLABWOOD, 2 CORDS for $10, delivered. Also fireplace wood. FE 5-3057.

SHOP LOADS. CUT WOOD. OR 3-6022.

SEASONED FIREPLACE WOOD, oak, hickory, apple, white birch, plus cedar kindling. Call evenings. FE 2-6244.

SLAB WOOD OR FIREPLACE wood, 3 cord, $14. Del. FE 8-6131.

WHITE BIRCH FIREPLACE wood, $15 and $18 delivered. FE 2-5474.

For Sale Pets 79

4 AKC DACHSHUND FOR STUD service. Jamor's. FE 8-2538.

AKC DACHSHUND STUD SERVice. FE 8-2918.

AKC REG. DACHSHUND PUPPIES Ideal Christmas gifts. MI 6-8472.

AKC BEAGLES, OUT OF FD CH stock, some very good on rabbits and birds, 4 ready to train. A few nice Christmas pups. Sell or swap. 12 N. Eastway, Pontiac, FE 8-6158.

AKC POODLE PUPS, READY FOR Christmas. MY 2-3043.

AKC REGISTERED SPRINGER Spaniels, 8 mo. old, all shots — Cocker Spaniels. FE 4-3397.

AKC BLOND COCKERS, CHAMP sired, shots, males, $25. FE 4-5818.

AKC REG. BRITTANY SPANIEL. FE 8-1788.

For Sale Pets 79

AKC BOSTON TERRIER MALE pup. OR 3-2439.

AKC COCKER SPANIEL PUPPIES $15 to $20. MY 3-4372.

AKC DACHSHUND STUD SERVice. FE 2-0689.

AKC SPRINGER SPANIEL, 6 WKS. old. FE 4-0027.

CHRISTMAS PUPPIES, $2. FE 8-6669

COCKER PUPPIES, IDEAL FOR Christmas gifts. 221 S. Hospital Road, Waterford Township. FE 4-1182.

DALMATIAN, 7 MONTHS OLD. EM 3-5962.

DARLING LITTLE FEMALE BOSton Bull with papers, 3 months. FE 4-3632.

FOR CHRISTMAS, AKC COCKER pups. OR 3-2602.

FANCY PIGEONS, FREE AND UP to $5. OR 3-2885.

GIVE YOUR CHILD A BEAUTIFUL dachshund puppy in his stocking this Christmas—a gift that will thank you for his loving care. AKC Registered. 5 weeks old Christmas. 4787 Dixie Highway, Drayton Plains.

GIVE SOME LOVE AT CHRISTmas & a lonely pet a home. Very nice dogs & cats, puppies & kittens, on sale at the Michigan Animal Rescue League & at the Oakland County Animal Shelter.

LABRADOR & GERMAN SHEPherd puppies, 6 wks. old. OR 3-8551.

MINIATURE POODLES OF VERY good stock. AKC registered. Little beauties. Nice Christmas gifts. EM 3-8261.

HAMSTERS AND RABBITS. ALL Pet Shop, 53 Williams. FE 4-6433.

MINIATURE DACHSHUND AKC. Male and females, $50. OR 3-5354.

NINE CANARIES WITH FLIGHT cage, 14 x 20 x 30, all for $12. FE 4-7534.

POODLES, ADORABLE WHITE toys, 6 weeks old. Nice for Christmas gifts. After 6 p.m. 123 Seminole.

POODLES, TOY AND MINIATURE black males ready for Christmas. UL 3-4620.

POODLES, POMERANIANS, TINY min. Dachshund. MY 3-2893.

POODLES, POMERANIANS AND toy fox terriers for sale. FE 5-0851.

PARAKEETS, CANARIES, CAGES. Food Since 1927. 584 Oakland Ave.

PURE WHITE SAMOYED PUPS. Very reasonable. MA 4-1759.

PART SHEPHERD AND COLLIE pups; $2.00. UL 2-1835.

PARAKEETS, CANARIES, CAGES, food, Crane's, 2489 Auburn. UL 2-2200.

PART COCKER PUPPIES, $5. 202 Lake Angelus Rd.

POODLE PUPPIES, TINY TOYS, small standards, K Acres Kennels, MUtual 4-0045.

REGISTERED TOY FOX TERrier puppies. EM 3-2080.

REGISTERED TOY FOX TERrier puppies. MYrtle 3-2878.

WANTED: GOOD HOME FOR registered collie, 3 years old. EM 3-6126.

WELL BRED PUPPIES FREE FOR good home. Inquire 2196 S. Lapeer Rd. Lake Orion.

Dogs Trained, Boarded 80

BRITTANY PUPPIES FOR CHRISTMAS TAILWAGER KENNELS Boarding breeding, training & trimming. Brittany and poodle stud service. Pick up and deliver OL 1-0944. Call after 4 p.m.

2 AKC REGISTERED MALE BRITtany pups. UL 2-3938.

Hunting Dogs 81

3 AKC BEAGLES, GOOD RABBIT dogs. OR 3-0158.

4 GOOD RABBIT HOUNDS REGistered Beagles. Phone Romeo PLateau 2-3746.

BEAGLES, A.K.C. REG. RUNNING good. OR 3-5898.

Hay, Grain & Feed 82

1,000 BALES HAY, STRAW. MAnure. Lumber, Wood. MA 5-0666.

ALL TYPES OF 1ST & 2ND CUTting hay straw and corn. Will deliver. OA 8-2179.

EXTRA GOOD HORSE AND COW hay. $22. Delivered. NA 7-3699.

HAY AND STRAW. FE 4-4228 OR OR 3-0165. 775 Scott Lk. Rd.

For Sale Livestock 83

FOR SALE: 5 HEAD OF GRADE GUERNSEY COWS AND HEIFERS

5 year old, fresh Sept. 1st. 4 year old, fresh Nov. 15th. 2 year old, due March 15th. Priced low as a group for quick sale. Great Oaks Stock Farm, 1106 Walton Blvd., Rochester. OL 1-9841.

WELCH PONY, GENTLE WITH children. OR 3-4805.

WANTED HORSES TO BOARD. 6242 Coolidge, Troy. UL 2-5474.

Wanted Livestock 84

3 HIGH QUALITY GRADE SHETland stud colts. 9 months old. Make offer. 1 or all. MA 5-1215.

Sale Farm Produce 86

HONEY, WHOLESALE, 60 LBS. $9. 196 Baldwin Rd., Lake Orion.

SALE, N SPY APPLES, AND POtatoes. 480 N. Coats Rd., Oxford. OA 8-2041.

Sale Farm Equipment 87

BOLENS AND WHEEL HORSE tractors with snow blades. (Also 4 types of snow blowers at special close out price) Evans Equip. 6507 Dixie Hwy. OR 3-7924, MA 5-7878.

CHAIN SAWS NEW AND USED WE HAVE A NICE SELECTION OF NEW AND USED CHAIN SAWS. PRICES START AT $65 AND UP. Easy time payments. FE 4-0734 FE 4-1112

KING BROS. YOUR McCULLOCH DEALER PONTIAC RD. AT OPDYKE

PIONEER CHAIN SAWS AND Wright power blade saws. We trade. Terms. Kelly's Hardware, 3994 Auburn at Adams. FE 2-8811.

FARM MACHINERY — NEW AND used Proulx Oliver. Sales on M24 just north of Oxford.

REBUILT TRACTOR SPREADERS New & used chain saws. Davis Machinery Co. Ortonville. NA 7-3292. John Deer New Idea & Homelite Dealer.

WE NEED USED CHAIN SAWS Will buy or trade. Michigan Chain Saws Distributor. Lombard Sales & Service. MY 3-5821.

Auction Sales 88

SPECIAL PRE-INVENTORY stock reduction auction. Sat. Dec. 26. Sun. Dec. 27 at 7:30 p.m. Selling new, salvage surplus & used merchandise. Also a large selection of new clothing for men, women & children will be included. Highest bidder buys. Free coffee. Free door prizes. 2 auctioneers for your bidding pleasure. Col. Irwin Wilkinson from Owosso and Col. Harvey Parker. Sun Sales. 8505 Dixie. MA 5-1341. Across from St. Jude Motel.

SPECIAL 2-DAY CLEARANCE AUCTION SALE

STARTING SATURDAY 7 P.M. SUNDAY 2 P.M.

TOYS FURNITURE APPLIANCES

DOOR PRIZES EVERY AUCTION

NEW MERCHANDISE CAN BE PURCHASED WITH NO DOWN PAYMENT. 12 & 24 MONTHS TO PAY.

OPEN 7 DAYS 8 TO 8 FOR RETAIL

LUNCH ROOM ALWAYS OPEN

B & B AUCTION

5089 Dixie Highway Across from Drayton Plains New Shopping Center NO AUCTION CHRISTMAS DAY

Auction Sales 88

CLOSED FOR THE HOLIDAYS WATCH THIS SPACE FOR OUR RE-OPENING (JAN. 14) ANNOUNCEMENT E & L DISTRIBUTORS 2616 DIXIE HIGHWAY

For Sale Housetrailers 89

AIRSTREAM LIGHTWEIGHT Travel Trailer Since 1932. Guaranteed for life. See them and get a demonstration at Warner Trailer Sales, 3098 W. Huron. (Plan to join one of Wally Byam's exciting caravans.)

OXFORD TRAILER SALES NOW 1960's

GENERAL, VAGABOND, STEWARD, ZIMMER, GARWOOD & HOLLY

Campers and used trailers. Some used on rental plan. We sell, trade or rent. 1 mile south of Lake orion on M24. MY 2-0721. 40 To Choose From

PIXIE TRAILER SALES AND Rental, 1045 North Lapeer Rd., Oxford. OA 8-3763.

PARKHURST TRA'LER SALES 1540 Lapeer Rd. Lake Orion MY 2-4611

Featuring famous makes. New Moon, Ventoura, Owosso, Elcar Tour-A-Home. Between Lake Orion and Oxford. On M24.

SHORT'S MOBILE HOME SALES & SERVICE

Featuring all new Sportsman-Beemer. Complete line of parts & bottle gas. Hitches installed & cars wired. We'll sell your used trailer for you 3172 W. Huron FE 4-9743

SPECIAL

40 FT. CHAMPION — Only 2 yrs old and in excellent condition. Two bedrooms. Full bath. Priced at only $2750. Easy terms and payments. Call Mrs. Broughton MA 5-0402 evenings.

USED CHAMPION 10 x 37 FT. See this one. Chest Liner 41 ft. 2 bedroom. Only $1,695. Several good buys on 26 to 30 ft. trailers. 2 trailers in Florida for sale. Call Dal for deal on a new 10 ft. wide Schult Dwellavan. HOLLY MARINE & COACH SALES 15210 HOLLY RD. HOLLY. MElrose 4-6771.

Rent Trailer Space 90

AUBURN HEIGHTS, MOBILE VILlage. The finest ½ mile SE Pontiac. 170 N. Opdyke FE 5-3361

OXFORD MOBILE MANOR FOR those who want the best. 40'x80' lots. 16'x40' cement patios, etc. One mile east of Oxford on Lakeville road. OA 8-3022.

YOU'VE SEEN THE REST; NOW see the best. Square Lake Trailer Park. FE 2-5295.

PARKHURST LAKE TRAILER Court. MY 2-4611. The best for less. Wonderful location on 472 acres between Lake Orion and Oxford.

For Sale Tires 92

4 TRUCK TIRES, 750x20, 8 PLY. Brand new. MU 9-1891. 1640 E. Long Lake Road, close to John R.

4-1 USED TIRES $3.50 UP. WE buy, sell. Also whitewalls. STATE TIRE SALES 503 Saginaw St. FE 4-0687

LOOK! 750x14 BLACK TIRES, ALL name brands. Off new cars, $15.50 plus tax and exchange. State Tire Sales, 503 S. Saginaw. FE 4-4567 or FE 4-0687.

STANDARD BRAND NEW TIRES, trade in on General Safety Tires. Up to 50 per cent off. Black or Whitewalls.

ED WILLIAMS 451 S. Saginaw at Raeburn

SNOW TIRES—$10.40 GOOD USED TIRES KUHN AUTO SERVICE 149 W. Huron FE 2-1215

Auto Service 93

CRANKSHAFT GRINDING IN THE car. FE 2-1591.

CRANKSHAFT GRINDING IN THE car. Cylinders rebored. Zuck Machine Shop, 23 Hood. Phone FE 2-2563.

Sale Motor Scooters 94

BIG DISCOUNT. 1959 CUSHMAN Eagles & used scooters. Simplex midget cars & racers. From $159. $19 down. ANDERSON SALES & SERVICE 230 E. Pike FE 4-4246

For Sale Motorcycles 95

SIMPLEX MOTOR BIKE, FROM $268. Full line of Simplex Gokarts from $189. Cliff Dreyer's Gun & Sport Center, 15210 Holly Rd., Holly, MElrose 4-6771.

For Sale Motorcycles 95

BOY'S, SCHWINN PHANTOM, 26", $40. Girl's 26", $20. FE 5-1965.

Boats & Accessories 97

16 FT. INBOARD CHRIS-CRAFT and trailer. $750. FE 5-6079.

BIG SAVINGS ON '59 JOHNSON MOTORS OWENS MARINE SUPPLIES 198 Orchard Lake Ave. FE 2-8020

CHRISTMAS SPECIAL

NEW — 1959 EVINRUDE MOTORS — Now longer priced than ever before.

3 H.P. Reg. $161.50, now $119.50
35 H.P. (Manual) Reg. $529.50, now $389.50
50 H.P. elec. starting now $550.00

Excellent selection of new and used boats and motors. All available with low down payment and up to 36 months to pay. Take M-59 to W. Highland. Right on Hickory Ridge Rd. to Demode Rd. Left and follow signs to DAWSON'S SALES at TIPSICO LAKE. Phone Mais. 9-2179. Open every night 8.

GIFTS FOR THE BOATING FAMILIES

Evinrude motors, 3 to 75 horsepower Larson and Cutter boats. Complete line of Marine Fittings. Also good, clean used motors.

HARRINGTON BOAT WORKS YOUR EVINRUDE DEALER 1899 S. TELEGRAPH OPEN EVES. FE 2-8033

INSURE YOUR BOAT AND MOtor for only $2.50 per $100 of value. Hansen Ins. Agency. FE 3-7083 or FE 5-6278.

WANTED: USED 12 FT. ALUMinum rowboat. Reas. OL 1-1711.

Transportat'n Offered 100

CARS DAILY TO PENNSYLVANIA, Alabama. Bonnie's Drive-a-way. FE 3-7938.

DC6 PRESSURIZED 4-ENGINE air line. California, $80; Hawaii, $99 extra; Miami, $44; New York, $19 to $20. Ferry Service, OR 3-1254.

LEAVING THE 26th FOR CENTRAL City, through Louisville, Kentucky. Returning the 2nd. Rider to share expenses. FE 8-3338.

TRUCK GOING NORTH PART load. Either way. FE 5-6806.

Wanted Used Cars 101

AVERILL'S 2020 Dixie Hwy. FE 2-9878 FE 4-6896

"ACTION"

— TOP $$$ DOLLAR — For All — 1959 MODEL CARS —

Glenn's Motor Sales 952 WEST HURON FE 4-7371 FE 4-1797

AS MUCH AS $50 FOR JUNK AND cheap cars. FE 2-2666 days or eves.

CARS, TRUCKS AND JUNK wanted. FE 5-5135.

DEPENDABLE USED CARS HARDENBURG MOTOR SALES Cass at Pike FE 5-7398

HOT ROD OR GOOD OLD CAR. $100 or under. FE 5-8449.

— NEW DEALER — Quality Motor Sales DESPERATELY NEEDS All Model Clean Cars 649 ORCHARD LAKE FE 3-7041 PONTIAC AUTO BROKERS Buy, sell, trade 1260 N. Perry and Madison FE 4-9100

MODEST MAIDENS By Jay Alan



"I didn't get what I wanted!"

Wanted Used Cars 101

JUNK CARS FE 5-6079

See M & M Motor Sales For top dollar on later model cars. 2527 Dixie Hwy OR 3-1603

TOP CASH $$$$ FOR CLEAN CARS or trade up or down. ECONOMY CARS 22 AUBURN

TOP BUCK — JUNK CAR, TRUCK PONTIAC WASTE FE 2-0209

TOP $$$ DOLLAR For All Model Cars

Glenn's Motor Sales 952 WEST HURON FE 4-7371 FE 4-1797

TOP $$$—USED & JUNK CARS Smith Motor Sales FE 8-2441

TOP $$$ PAID FOR GOOD USED CARS

Russ Dawson 232 S. Saginaw FE 2-9131

WE DON'T LIKE TO BOAST. BUT WE THINK YOU'LL GET THE MOST FOR YOUR CAR AT JEROME "BRIGHT SPOT" Orchard Lake at Cass FE 8-0488 Open Eves.

WANTED JUNK CARS TAYLOR Rd. Used parts. FE 5-2000.

WRECKED, JUNKED OR CHEAP cars wanted. FE 8-8300.

WANTED JUNK CARS. OR 3-2938

WE NEED

your car. For 20 years we have paid the top dollar. Trade down or up.

H. VAN WELT R 3-1355 4540 Dixie Hwy.

Sale Used Trucks 103

Pontiac's Truck Center GMC Factory Branch OAKLAND AT CASS

52 CHEV. ½ TON, 3,000 MILES on new motor. Front end just rebushed. Heavy duty trailer hitch $350. FE 2-1063.

NEW '60 Dodge Pickup $1,695

This price includes all standard Factory equipment & federal tax —Michigan Sales Tax and license extra. (Limited time offer).

RAMMLER-DALLAS 1001 N. MAIN, ROCHESTER OL 2-9111

FORD, 1954 ¾ TON VANETTE. Good tires, very good mechanical condition. MA 5-3521 after 5 p.m.

CHEVROLET PICKUP 1960

INCLUDES: Foam seat, Torsion Suspension, Deluxe cab, all Federal taxes.

$1688

Matthews-Hargreaves CASS AT OAKLAND—PONTIAC FE 5-4161

Turner's Truck Center BIRMINGHAM

'53 Chev. 1½ ton, 12 FT. STAKE	$ 595
'53 Chev. ¾ ton, 8 FT. STAKE	$ 495
'53 Dodge 2 ton, 12 FT. STAKE & LIFT GATE	$ 695
'54 Ford F-100, Pickup — 6 cylinder	$ 595
'54 Chev. ¾ ton, Pickup — 6 cylinder	$ 595
'54 International, ¼ ft. van — extra sharp	$1195
'55 Ford Courier, Nice — 6 cylinder	$ 495
'55 GMC 2 ton, 14 FT. VAN	$1295
'55 Dodge ½ ton, PANEL — Nice	$ 495
'55 Ford F-100, Pickup — 6 cylinder	$ 595
'55 Ford F-600, 14 ft. stake — 2 speed	$ 995
'56 Ford F-600, 12 ft. stake — sharp	$1195
'56 Chev. 1½ ton, 9 ft. van — V-8	$1195
'57 Ford F-600, 154" cab & chassis	$1195
'58 Thames Panel, 4 cylinder — sharp	$1295
'59 Ford F-600, Tractor — extra sharp	$2595

BE SURE TO CALL BOB BUTLER AT HAROLD TURNER FORD 464 S. WOODWARD MI 4-7500

JEEP WITH 4-WHEEL DRIVE and snow plow. Good cond., $550. FE 5-2786.

51 INTL. PICKUP. DUAL wheels ½ ton. Very good running. Economy Used Cars. 22 Auburn

SPECIALS

'50 Chev. 2 ton, 14 ft. comb. grain and cattle body, $495.
'51 Chev. 48 pass. school bus, good cond., $695.
'55 Int. pickup, new paint, $550.
'55 GMC, 600 Diesel sleeper cabin, A-1, $2950.

WE BUY — OR TRADE SCHRAM TRUCK & EQUIP. 2539 Dixie Hwy. Pontiac OR 3-1209

54 CHEVROLET VANETTE, BEST offer takes. MA 5-1341.

Sale Used Trucks 103

'55 GMC ¾ TON PICK-UP. A good tight one. Exceptional cond. FE 2-4137, 4934 Irwindale.

Auto Insurance 104

P.L., P.D. & MED. FOR MOST CARS $9.60 DN. 6 MO. PYMTS. OF $4.99 EA. FE 4-3536 Eves. FE 2-4383

Foreign & Spts. Cars 105

'58 RENAULT DALPHINE

4 door, radio and heater, solid black. Extremely economical. Look this over $995.

Clarkston Motor Sales CHRYSLER-PLYMOUTH DEALER Main St., Clarkston MA 5-5141

CANDY APPLE CONVERTIBLE. '54 Pontiac, '59 tri-power. MI 4-6724.

Sale Used Cars 106

HAUPT PONTIAC

1958 Pontiac superchief, 4 dr. Hardtop. Hydramatic. Radio. Heater. Whitewalls. Power steering & power brakes. A gem! Bank rates.

1956 Pontiac 2 door hardtop. Gray and coral. Hydramatic. Radio. Heater & whitewalls. You must see this one! Drive it and buy it.

1956 Pontiac starchief 2 dr. Hardtop. Blue & white. Hydramatic. Radio. Heater. Power steering. Power brakes. Whitewalls. A New Year's Special!

1954 Plymouth station wagon. In fine cond. Just the kind for a second car. $5 down.

57 Olds 4 dr. Hardtop. A black beauty! Radio. Heater. Hydramatic. Power brakes. A 1-owner car.

Many More to Choose From M15 Mile North U.S. 10 Open Monday and Friday Evening Till 9 P.M. MAple 5-5566 or MAple 5-1141

1951 AUSTIN, R&H. VERY CLEAN. No money down. Assume payments of $4.65 month. Mr. White, King Auto, 115 S. Saginaw. FE 8-0402.

1957 BUICK SPECIAL, EXC. COND. FE 4-1296.

1944 BUICK SEDAN, 4 DR., R&H, very clean. No money down. Balance due $193. Assume payments $11 month. Mr. White, King Auto, 115 S. Saginaw. FE 8-0402.

1953 BUICK, HT., VERY GOOD shape. $300. EM 3-4216.

53 BUICK, $328. '50 FORD, $95. Dick's Used Cars. FE 5-9056.

'55 BUICK SPECIAL 4 DR. R&H Dynaflow, 1 owner, no rust, needs motor work. $580. FE 4-9837.

'58 BUICK CENTURY, 2 DR. HT Dynaflow R&H WW tires. Power brakes. Local owned. $1850. 6151 Overlook Dr., Clarkston.

'54 CADILLAC, POWER, SHARP $1295. FE 5-2473.

1956 CADILLAC COUPE DEVILLE, cream and white, continental wheel, premium tires, air cond. full power. Will consider smaller car for equity & take over payments. UL 2-5485. 2065 Dalesford, Birmingham.

SOME OF THE FINEST OF Used Cars are Found at G. G. CARPENTER SALES & SERVICE 415 COMMERCE RD. EM 3-4101

CHEV. 1958 BEL-AIR, 6, 2 DOOR. Excellent. FE 2-1048.

1957 CHEVROLET 4 DR. HARDtop. Automatic transmission and only 11,000 actual miles. Immaculate condition — must be seen to be appreciated. RINK MOTORS, 4455 W. Huron. (Next to the Rolladium) OR 4-0391.

V-8 STICK, BLACK, 2 DOOR, '54 Buick. $550. EM 3-4586.

'54 CHEVY, DELRAY 2 DOOR, automatic transmission, radio and heater. Extra clean, 1 owner. Trade and terms. MAZUREK STUDEBAKER SALES South Blvd. at Saginaw. FE 4-9587

1954 CHEVROLET, RADIO & HEATER. ABSOLUTELY NO MONEY DOWN. Assume payments of $21.05 per Mo. Call Credit Mgr. Mr. Parks at MI 4-7500. Harold Turner Ford.

1959 CHEVROLET, RADIO, HEATer, powerglide, white walls, low mileage excellent condition. OL 1-0758.

55 CHEV. BEL-AIR, 2 DR. EXC. cond. EM 3-0081.

North Chev. New and Used Car Depts. OPEN SATURDAY, DEC. 26 Big End-of-Year Clearance SAVE $$$ New '60 Chevy Biscayne 2-Door, 6-Pass. Sedan $1897

1 Year Service Warranty on These:

Stock No.	Year	Make	Price
1010	1957	Buick HT	$1286
1009	1956	Chev. V-8	$ 892
975-B	1947	Ford "500"	$1256
1029	1957	Rambler 4-dr.	$ 947
1025-B	1957	Ford Eng. Sed.	$ 893
967	1956	Olds 88 HT	$ 998
1013	1955	Buick HT	$ 648
1023	1956	Chev. 6 sed.	$ 794
1024	1957	Chev. 2-dr.	$1084
1027	1956	Chev. 4-dr. Wag.	$1091
1034	1956	Chev. 2-dr. V-8	$1372
1035	1958	Stude 4-dr.	$ 794
1039	1956	Merc. HT	$ 872
1042	1958	Rambler 2-dr.	$1097
1048	1958	Chev. Conv't.	$1689

BANK RATES TOP DOLLAR FOR YOUR TRADE OAKLAND COUNTY'S WILDEST TRADER

North Chev. Hunter Blvd. at S. Woodward Ave. Birmingham MI 4-2735

For Sale Cars 106

FACTORY BRANCH '58 PONTIAC CHIEFTAIN 4 DOOR Radio & Heater, Hydramatic, W. Walls, Lilac Mist paint. $1895

Pontiac Retail Store FE 3-7117 65 MT. CLEMENS ST. BEHIND THE POST OFFICE

'59 CHEVY BROOKWOOD, 4 DR. station wagon. Std. trans. V-8 motor, R&H, blue & white. Clean. No dealers. Call owner, EM 3-4681.

UNBELIEVABLE!

Yes, the condition of this 1958 CHEVROLET IMPALA COUPE is simply amazing. Terrifically smooth V-8 engine with powerglide transmission and power steering. Sparkling, solid Honey Beige finish with interior trim in soft, blending beige & copper. A signal seeker Wonderbar radio with desirable rear seat speaker. The spare has never been on the ground. This "JEWEL" is in mint condition with only 11,600 actual miles. A most attractive price of $2150

Crissman ROCHESTER OPEN EVES. 'TIL 9 OL 2-9721

SEE "COST LESS COLE" FOR cars. New or Used. You'll get a deal for a Chrysler, Dodge or Plymouth that will save you money. Remember the name — "Cost Less Cole." 100 West Maple, Walled Lake. MA 4-4511. New or Used — we sell both

1956 CHEVROLET 2 DOOR, V8, STANDARD TRANSMISSION, RADIO & HEATER. ABSOLUTELY NO MONEY DOWN. Assume payments of $29.96 per Mo. Call Credit Mgr. Mr. Parks at MI 4-7500. Harold Turner Ford.

Operation Economy

This is it! A 1958 CHEVROLET ½ TON PICKUP with an economical 6 cylinder engine with effortless automatic drive. Radio & heater too. Solid grey finish and not a scratch on it. Excellent snow tires and very low mileage. This pickup has never been used as a commercial vehicle.

ONLY $1350

Crissman ROCHESTER OPEN EVES. 'TIL 9 OL 2-9721

LET US LOWER YOUR PAYMENTS and give you transportation. JOE'S CAR LOT 2255 Pontiac Road at Opdyke FE 3-7931

CROWN IMPERIAL CONVERTIble, 1951, V-8, full power, excellent condition, private. Best offer. FE 5-8871.

1955 FORD WAGON This is an 8 cylinder, 2 door, R&H. Stick shift. Nearly new tires. Winterized, ready to go. $595. PEOPLE'S AUTO SALES 68 Oakland FE 2-2351

'52 FORD MAINLINER, CLEAN inside. New snow tires on back, good transportation. $175. FE 4-4007.

USED CARS

'56 Super 88, 4 door, standard transmission
'58 Super 88, 4 door, all power, real sharp
'59 Super 88, Convertible, 5,000 miles. New Car guarantee
'57 Ford Victoria
'56 Ford Victoria.

Houghten & Son Your Friendly Olds Dealer FOREIGN CAR SALES AND SERVICE 528 N. Main, Rochester OL 1-9761

1956 FORD VICTORIA, RADIO & HEATER, FORD-O-MATIC. ABSOLUTELY NO MONEY DOWN. Assume payments of $32.18 per Mo. Call Credit Mgr. Mr. Parks are MI 4-7500. Harold Turner Ford.

'58 BUICK CENTURY, 2 DR. HT Dynaflow R&H WW tires. Power brakes. Local owned. $1850. 6151 Overlook Dr., Clarkston.

'54 CADILLAC, POWER, SHARP $1295. FE 5-2473.

1956 FORD WAGON, RADIO & HEATER. ABSOLUTELY NO MONEY DOWN. Assume payments of $29.96 per Mo. Call Credit Mgr. Mr. Parks at MI 4-7500. Harold Turner Ford.

'957 FORD CONVERTIBLE, 8 CYLINDER, RADIO & HEATER. ABSOLUTELY NO MONEY DN. Assume payments of $44.72 per Mo. Call Credit Mgr. Mr. Parks at MI 4-7500. Harold Turner Ford.

FACTORY BRANCH '56 PONTIAC 2 DOOR 870 Radio & Heater $1095

Pontiac Retail Store FE 3-7117 65 MT. CLEMENS ST. BEHIND THE POST OFFICE

Johnson OFFERS

'58 PONTIAC WGN. NEW TIRES. 9 PASSENGER	$1995
'57 PONTIAC HARDTOP, 4 DR. SHARP. LOW MILEAGE	$1395
'56 PONTIAC STARCHIEF, 4 DOOR. FULL POWER	$1095
'56 PONTIAC HARDTOP, 4 DOOR. PINK & GRAY	$ 995
'59 PONTIAC CATALINA, SEDAN. POWER BRAKES & STEERING	$2695
'56 PONTIAC HARDTOP, 2 DOOR. GOLD & BLACK	$ 995
'55 FORD WAGON. RED & WHITE. AUTOMATIC	$ 795
'56 PONTIAC WAGON. CLEAN INSIDE & OUT	$ 895
'55 FORD WAGON. BLUE & WHITE. AUTOMATIC	$ 795
'55 FORD V-8, 2 DOOR. AUTOMATIC. CLEAN	$ 695
'55 FORD V-8, 2 DR. STRAIGHT STICK	$ 495
'54 FORD, SEDAN, 4 DOOR. GREEN. V-8	$ 495
'54 FORD, 2 DOOR. STRAIGHT STICK, 6	$ 145

RUSS

Johnson Motor Sales LAKE ORION MY 2-2871 or MY 2-2381

For Sale Cars 106

'55 FORD RANCH WGN. R&H. Auto. Exceptionally good cond. 921 Mt. Clemens. FE 2-9830.

1957 FORD RANCH WAGON, RADIO & HEATER, AUTOMATIC TRANSMISSION. ABSOLUTELY NO MONEY DOWN. Assume payments of $41.66 Per Mo. Call Credit Mgr. Mr. Parks at MI 4-7500. Harold Turner Ford.

1954 FORD 2 DOOR, 6 CYLINDER, RADIO & HEATER. ABSOLUTELY NO MONEY DOWN. Assume payments of $14.27 per mo. Call Credit Mgr. Mr. Parks at

Merry Christmas

A Merry Christmas to You From Everyone at J. C. HAYDEN Realtor 86 E. Walton

PONTIAC AUTO BROKERS
Marion Russell AND Ken Thomas
WISH OUR FRIENDS And CUSTOMERS
Season's Greetings
1260 N. Perry at Madison FE 4-9100

A MERRY MERRY Christmas
To All Of Our Many Friends and Customers and a Joyous New Year
From All of Us at
HASKINS CHEVROLET
Oakland County's Fastest Growing Dealer
6751 Dixie Hwy. at M15

TO ALL OUR FINE PATRONS
A Very Merry Christmas
LADD'S
4286 Dixie Hwy. OR 3-1231
3885 Lapeer Rd. FE 5-9292

BEST WISHES For A MERRY CHRISTMAS And A HAPPY NEW YEAR
Leslie R. Tripp, Realtor
78 W. Huron St. FE 5-8161

Merry Christmas TO OUR 1,792 CUSTOMERS in Oakland County AND A Happier Healthier New Year WITH SOFT WATER
COOLEY Soft Water
2520 Elizabeth Lake Rd.
FE 2-5827

☆ ☆ ☆

A Merry Christmas

In words that are simple and few
We're sending hardy greetings to you,
And you and you.

HAPPY NEW YEAR
George R. Irwin AND STAFF
REAL ESTATE
298 W. Walton Blvd.
FE 3-7883

☆ ☆ ☆

MERRY CHRISTMAS AND A HAPPY AND PROSPEROUS NEW YEAR FROM GARNER GROGAN LOU GREER
QUALITY Motor Sales
649 Orchard Lake Ave.

A Merry Merry Christmas
Not since we first hung out our shingle have we been prouder and happier to have served you.
— ASSOCIATE —
BROKERS INVESTMENT CO.
443 ORCHARD LAKE AVE.
FE 8-9663

To Your Home
May There Come
More Good Things
By The Score
For A
Merrier Christmas
And A More Prosperous
New Year
Than Ever Before.
CAMERON H. CLARK REALTOR
1362 W. HURON ST.

MERRY CHRISTMAS!
HAPPY NEW YEAR!
Johnson Radio & TV
45 E. Walton Blvd. FE 5-4589

Season's Greetings FROM All the Folks AT BRAID MOTOR SALES

SEASON'S GREETINGS!
It's a very special pleasure
To be able to extend
All the deepfelt Season's Greetings
To our many, many friends.
MAURICE WATSON
"WE SELL THE EARTH"
428 W. Fourth OL 6-0371 Rochester

IT IS WITH DEEP APPRECIATION
We think of our association
And find that it's our honest will
To serve you fuller, better still.
MERRY CHRISTMAS
J. A. TAYLOR AGENCY
7732 Highland Rd.

☆ ☆ ☆

DODGE CITY
Wishes You
A Merry Christmas
We wish the full warmth of Christmas joy to our many friends, clients and neighbors.
HAPPY NEW YEAR!
JOHN J. SMITH DODGE
INCORPORATED
211 S. Saginaw FE 3-7055

☆ ☆ ☆

IT'S A REAL PLEASURE AT THE HOLIDAY TIME, TO SAY
"THANK YOU"
AS WE WISH YOU A VERY MERRY CHRISTMAS AND A HAPPY NEW YEAR
of prosperity, success and all you most desire
Ron (Doc) Mountain
Tom & Sally Horwits
Ed Kook
Dick Doerner
Merle Worthington
MICHIGAN FLUORESCENT LT.
393 ORCHARD LAKE AVE.

☆

WE WISH TO THANK ALL THE PEOPLE OF PONTIAC AND OAKLAND COUNTY FOR YOUR PAST PATRONAGE AND TO WISH EVERYONE A
Merry Christmas AND A Happy New Year
☆
NORTH CHEVROLET
1000 S. Woodward Ave.
Birmingham MI 4-2735
☆

SEASON'S GREETINGS
TO ALL OUR Friends and Customers
C. PANGUS, REALTOR
2160 M15, Ortonville, NA 7-2815
CLOSED 'TIL JAN. 2ND., 1960

MY DADDY SEZ:
Merry Christmas AND A Happy New Year FROM Eddie Steele and Staff
DON ROUSSEAU
MORY CAIN
BENNY MERIDETH
JERRY HALLMAN
DICK BLOOM
ED NADER
Eddie Steele
— FORD —
3275 W. Huron
2705 Orchard Lake Road
FE 5-3177 FE 5-0861

Bud Shelton and All the Staff AT SHELTON Pontiac-Buick
WISH YOU A MERRY CHRISTMAS And a HAPPY NEW YEAR
Shelton Pontiac - Buick
ROCHESTER, MICH.
OL 1-8133

Merry Christmas
We Sincerely Wish All of You
A Happy Holiday Season From All of Us at
Hagstrom
REALTORS
4800 Highland Rd. (M59)
PONTIAC OR 4-0358

MERRY CHRISTMAS
IT'S A VERY SPECIAL PLEASURE TO BE ABLE TO EXTEND ALL THE DEEPEST SEASON'S GREETINGS TO OUR MANY FRIENDS
BACKENSTOSE Book Store
19 E. Lawrence FE 2-1414

MERRY CHRISTMAS
To greet you and wish you the cherriest of Yuletides.
R. B. Munro Electric
1060 W. Huron

MERRY CHRISTMAS
We want to share our Christmas joy with friends from far and near and wish them loads of happiness This day, and all next year.
BEE LINE INC.

Merry Christmas
HOUGHTEN'S
528 N. Main Rochester OL 1-9761

MERRY CHRISTMAS
HAPPY NEW YEAR
OAKLAND CAB CO.
FE 2-0205

Season's Greetings!
With sincere appreciation of your friendship and good will, we wish you all the joys of a very Merry Christmas Day and a Happy New Year.
Mr. Sills from
WESTOWN REALTY
FE 8-2763 bet. 2 and 5 p.m.

Merry Christmas and a Happy New Year
YELLOW CAB.
FE 5-6161 or FE 4-1581

H T
O I
L D
I I
D N
A G
Y S
FROM ALL OF US AT
A R
R L
R T
O Y

SINCERE HOLIDAY GREETINGS
Gerry Eckalbar
Lola Fick
Betty Heller
LaRue Keller
John McNeely
Walter Nelson
John Robinson
R. K. Simpson
Herb Smith
I. O. "Ike" Wideman
STAFF OF
Smith-Wideman REALTY

"JIM" WILLIAMS
Sincerely Wishing You
A VERY MERRY CHRISTMAS AND A HAPPY NEW YEAR!
Jim Williams — John Williams
Oley Pointer — Goldie Crane
Jessie Garcia — Ann Garcia
Otis Crane — Matthew Scott
A. B. Greene — Genevieve Stevenson
Hannah Hoskinson

A VERY MERRY CHRISTMAS
To One and All from
WM. A. KENNEDY REALTOR AND STAFF
John H. Stewart (Sales Manager)
Emil Dorcak
Rudy Lo Patin
Melvin Revoir
Mary Frye
3101 W. HURON ST.
FE 4-3569

Season's Greetings
to all our friends and customers. May health and good fortune follow you through the coming year.
IVAN W. SCHRAM
1111 Joslyn, Cor. 3rd
Co-operative Real Estate Exchange Office Will Be Closed Until Monday

Merry Christmas
TO OUR FRIENDS AND CUSTOMERS AND MAY THE NEW YEAR BRING HAPPINESS AND PROSPERITY TO ALL.
B. F. EVANS
61185 Dixie Hway.
Drayton Plains

Hearty YULETIDE Greetings
—To all our FRIENDS
—To all our CUSTOMERS
WILSON
PONTIAC-CADILLAC
1350 N. Woodward
Birmingham, Mich.

From All of Us A Heartfelt Wish
That your Christmas be joyful and your New Year one of good fortune.
WARREN STOUT
77 N. Saginaw St.
FE 5-8165

SINCERE WISHES FOR A Very Merry Christmas AND A Happy New Year
WIEGAND MUSIC CENTER
CLIFFORD WIEGAND
ROBERT WIEGAND
JEROME WIEGAND
TED DIIKOWICZ
ROBERT LILLYMAN
Miracle Mile Bazaar Area
Piano Tuning — organ repair
PHONE FE 2-4924

SEASON'S GREETINGS AND MANY WISHES FOR A YEAR OF CONTINUED HAPPINESS!
DOROTHY HARRELL
JOHN TERSIGNI
JOE TERSIGNI
GLENN CHATTERTON
Humphries
83 NORTH TELEGRAPH RD.

From All of Us
To All of You
Best Wishes for Christmas and the New Year
Pan Kelchner
Frank E. Allen
Ray C. Meiser
Mary Dolan
Dean B. Peterson
H. Delos "Bud Nicholie
J. G. Vorhes
"Bud" Nicholie
REALTOR
Real Estate and Insurance
40 Mt. Clemens St. FE 5-1201

☆ ☆ ☆

GLENN'S MOTOR SALES
WISH YOU A VERY MERRY CHRISTMAS AND A Happy New Year
GLENN DOUGLAS
HOUSTON SHEPPARD
JAMES DOUGLAS
LLOYD OSBURN
952 WEST HURON

☆ ☆ ☆

SEASON'S GREETINGS
May we take this opportunity to wish all of our good friends the most Happy Holiday Season ever, and to remind you that we are always at your service.
Wm. Miller, Realty
670 West Huron St.

Wishing You THE Season Ever Best Holiday
SUN SALES
8505 DIXIE
MA 5-1341

MAY YOU HAVE A MERRY CHRISTMAS FOR ALL THE FULLEST, RICHEST, DEEPEST MEANING OF THOSE HAPPY WORDS.
AL HANOUTE
Chevrolet-Buick
LAKE ORION, MICH. MY 2-2411

"Merry Christmas" AND A "Happy New Year"
The GOOD HOUSEKEEPING SHOP Of Pontiac

WE WISH YOU A VERY MERRY CHRISTMAS
L. H. BROWN, Realtor
1362 W. Huron Ph. FE 2-4810

A VERY HAPPY HOLIDAY GREETINGS TO ALL OF YOU MANY HAPPY RETURNS FROM ALL OF US AT DIXIE OK USED CARS
G. HUME
L. WULKE
C. LINDER
J.C. MARION
J. HARTLEY
J. LIBERTINE

Holiday Greetings to All Our Friends
Stefanski Radio & TV
1157 W. Huron FE 2-6967

SINCERE WISHES FOR YOUR GOOD HEALTH AND HAPPINESS FOR THE Coming New Year
Teague Finance Co.
Rochester, Michigan

☆ ☆ ☆

YULETIDE GREETINGS
IT'S MIGHTY, MIGHTY PLEASANT TO GREET YOU ALL THIS WAY AND SEND YOU HEARTIEST WISHES FOR A JOLLY CHRISTMAS DAY.
Davis Machinery
Ortonville
NAtional 7-3292

Merry Christmas
We want to share our Christmas joy with friends from far and near and wish them loads of happiness this day, and all next year.
CAPITOL APPLIANCE
FE 5-9407

SEASON'S GREETINGS
TO ALL OUR CUSTOMERS
Bob Hutchinson
MOBILE HOME SALES
4301 Dixie Hwy. Drayton Plains
OR 3-1202

A MERRY CHRISTMAS AND A VERY HAPPY NEW YEAR
To Our Many Friends
FLOYD KENT
And His Staff
1916 — 1960
NEARLY 44 YEARS OF CONTINUOUS SERVICE
2200 Dixie Highway FE 2-0123

YOU WHOSE PATRONAGE WE cherish and you, whom we still hope to serve —
Merry Christmas!
M. R. HANSON
Plastering Contractor
29 Seward FE 2-4981

MERRY CHRISTMAS
May the glory that is Christmas
Fill your heart with glee & cheer,
And smoothly pave the many roads
You'll be traveling next year!
JOE'S CAR LOT
2265 Pontiac Road at Opdyke
FE 3-7931

MERRY CHRISTMAS
Happy New Year
Hardenburg MOTOR SALES
CORNER CASS & PIKE

HOLIDAY GREETINGS
FROM REALTOR
PARTRIDGE AND ASSOCIATES

Merry Christmas
TO OUR MANY FRIENDS AND CUSTOMERS, AND MAY THE NEW YEAR BRING HAPPINESS AND PROSPERITY TO ALL.
JAKE VERLEE
ERWIN O. POTTER
MARY M. KIRK
CLARENCE M. BRANDT
NOAH M. DENTON
EMMA BELL
BOB CUCKLER
CUCKLER REALTY
236 N. Saginaw

Merry Christmas

To Faithful
Old
Friends—
To Cherished
New
Friends—

TO THOSE
WHOSE FRIENDSHIP
We Hope
to Earn . . .
it is a pleasure
to extend
Best
Wishes
of the
Season
And May Your
New Year
Be One of
Happiness
AND
Prosperity
FROM
Bob Oliver
AND
Employes
OLIVER
MOTOR SALES
ORCHARD LAKE AT WILLIAMS

MERRY
CHRISTMAS
AND
Happy
New Year
Turner's Truck Center
HAROLD TURNER INC.
FORD DEALER
BIRMINGHAM

☆ ☆ ☆

MERRY
CHRISTMAS
and a
HAPPY NEW
YEAR

☆ ☆ ☆

WE WISH TO THANK THE PEOPLE OF PONTIAC FOR THEIR ENTHUSIASTIC RECEPTION OF OUR SERVICES IN THE PAST YEAR AND WE HOPE THAT WE HAVE MADE THE FUTURE BRIGHTER FOR THE MANY OF YOU THAT HAVE COME TO US SEEKING OUR ASSISTANCE IN FINDING A NEW CAREER.

☆ ☆ ☆

MIDWEST
Employment Service
406 PONTIAC STATE BANK BLDG.

☆ ☆ ☆

Merry
Christmas

Success like ours could never be
Without nice folks like you;
So once again we pledge ourselves
To do our best for you!

HAPPY
NEW YEAR

HOYT
REALTY

FE 2-9840 FE 2-9966
264 S. Telegraph Rd.
PON-TEL CENTRE

Happy Holiday Season
EAKLE
CLEANERS & DYERS
LEONARD EAKLE
731 Oakland Ave. FE 5-8933

☆ ☆ ☆

Sincere
Holiday
Greetings

☆ ☆ ☆

To all our friends and customers we have served in the past and hope to serve in the future.

☆ ☆ ☆

GMC
Retail Branch
Oakland at Cass

☆ ☆ ☆

MERRY
CHRISTMAS

It is our sincerest wish that we may serve you during 1960.

Mr. and Mrs. Loren Tyler
and the entire staff at
Oxford Community Auction

The "Big Bear" says:

MERRY
CHRISTMAS

We wish you and yours a joyous holiday season. And while at it, we want to thank You sincerely for your faith and confidence in our business methods. To serve you well is our aim.

BIG BEAR
Construction
WILLIAM BENDEROFF
LARRY BENDEROFF
82 W. HURON

☆

Season's
Greetings

To Our Many
Friends in Pontiac
and Throughout
Oakland County

We are deeply grateful for your support of our program during the past year.

☆

THE
SALVATION
ARMY
MEN'S SOCIAL
SERVICE CENTER
118 WEST LAWRENCE
Major Ernest Alder
(MANAGER)

☆

GREETINGS
To all our clients and friends — we wish you a Merry Christmas and a prosperous New Year. May we continue to serve you is the wish of our management and salesmen!
PONTIAC
REALTY
737 BALDWIN FE 5-8278

SEASON'S
GREETINGS
TO OUR FRIENDS AND CUSTOMERS we say. May the warmth and sincerity of our Christmas wishes add to your cheer on Christmas and the New Year!
SURPLUS LUMBER
AND MATERIALS
SALES CO.
5340 Highland Rd. OR 3-7092

BEST WISHES!
It is so gratifying to serve you that we thank you for the privilege, and send the Best Wishes ever for your Christmas.
B & B Auction Sales
5069 Dixie Hwy.
Drayton Plains

YULETIDE
GREETINGS
With Christmas comes the realization that the foundation of all business is friendship, and so it gives us great pleasure to extend our best wishes to those whose friendship we cherish.
May your Holiday season be a joyous one and may the New Year bring you full measure of success & happiness.
Dorothy Snyder Lavender
REALTOR
& STAFF
7001 Highland Rd. (M59)
Phone EM 3-3303 or MU 4-6417

MERRY
CHRISTMAS
A little Christmas message
Packed with joyous cheer,
For your Happy Christmas
And your Happy Year!
Schick's Appliances
OR 3-1246 or MY 3-3711

☆ ☆

Merry
Christmas!
We would like
to convey our
sincere holiday
greetings to all
our many
friends, clients
and good
neighbors.

☆ ☆
☆ ☆

Happy
New
Year!

☆
☆ ☆

SCHUTZ
MOTOR COMPANY
PLYMOUTH-DESOTO DEALER
BIRMINGHAM

☆ ☆
☆ ☆

Season's Greetings
A merry, joyous, happy Christmas
To each and every one of you
VIVIAN, RAY, JUDY AND KENNY
JACOBSON'S
TRAILER SALES
5685 Williams Lk. Rd. OR 3-5981

TO
WISH
ALL
Customers and Friends
A Merry
Christmas
AND
HAPPY
NEW YEAR
Singer Sewing
Machine Co.
102 N. SAGINAW

WE COULD
Ramble
ON AND ON
But Here Is
OUR
Earnest Wish
HAVE A
MERRY CHRISTMAS
and a
HAPPY NEW YEAR
BIRMINGHAM
RAMBLER
666 S. WOODWARD MI 6-3900

☆

MERRY
CHRISTMAS

We wish you and yours a joyous holiday season. And while at it, we want to thank You sincerely for your faith and confidence in our business methods. To serve you well is our aim.

HAPPY
NEW YEAR

☆

RUSS
JOHNSON
MOTOR
SALES
AUTHORIZED RAMBLER
DEALER
AUTHORIZED PONTIAC DEALER
51 N. Broadway Lake Orion
MY 2-2871

☆

Val-U-Way
FROM
ALL OF US AT
R. J. (Dick)
VALUET REALTY
TO ALL OF YOU DEAR
FRIENDS AND CUSTOMERS
A HEARTFELT WISH FOR A
MERRY CHRISTMAS
HAPPY NEW YEAR
R. J. Valuet
A. H. Helmick
P. C. Lefler
N. Backalukas
H. L. Warden
R. J. (Dick) VALUET
REALTOR
345 Oakland Ave. Open 9 to 9
FE 5-0693 or FE 4-3531
Closed 'til Dec. 28th

X
XXX
XXXXX
XXXXXXX
XXXXXXXXX
XXXXXXXXXXX
XXXXXXXXXXXXX
XX
XX
XXXX

From each of us
To all of you
MERRY CHRISTMAS
LUCKY AUTO SALES
193 S. Saginaw
FE 4-1006

Merry
Christmas
FROM
Crissman
CHEVROLET CO.
ROCHESTER

AVON
CALLING
A wish from us direct to You
The greatest luck in all you do!
MERRY
CHRISTMAS
FE 4-4508
Drayton Plains, P. O. Box 536

THE TASK OF LIVING, DAY TO day,
Sure keeps us on the go;
But now that Christmas time is here,
We wanted you to know;
That we're thinking of you and wishing you every blessed happiness!

Merry
Christmas!
Gallagher's
18 E. Huron FE 4-0666

Merry
Christmas
AND
Happy
New Year
TO ALL OUR CUSTOMERS
F. C. Wood Co.
Williams Lake Rd. at M-59

☆

WE
WISH
YOU
A
MERRY
CHRISTMAS
AND MAY THE YEAR
1960
L
E
N
G
T
H
E
N
YOUR JOYS
EACH DAY
SINCERE THANKS FROM US FOR YOUR PATRONAGE DURING THE PAST YEAR. IT IS OUR DESIRE TO SERVE YOU JUST AS COURTEOUSLY, JUST AS EFFICIENTLY, AND JUST AS DEPENDABLY IN THE FUTURE.
FROM THE
EMPLOYES
OF THE
Factory Branch
PONTIAC
RETAIL
STORE
THE
"GOODWILL"
LOT
65 MT. CLEMENS ST.
FE 3-7117

☆

Christmas Greetings
And Best Wishes,
To each & every friend.
For a '60 that's extra fine
From year's in to year's end.
Jackson's Rental Equip.
62 W. Montcalm FE 4-5240

☆

MERRY
CHRISTMAS
To Those We Have
Served — and
Those We Hope to Serve
We wish Christmas could be forty-eight hours long to hold double measure of happiness we wish for you and yours.

☆

HAUPT
Pontiac Sales
N. MAIN ST., CLARKSTON
Open Nites 'Til 9
MAple 5-5566 or MAple 5-1141

☆

☆ ☆ ☆

TO
All
of You
FROM
All
of Us
— EVA ANDERSON —
— DELL BORGINE —
— TED CRIQUE —
— FRED HAMILTON —
— EVE LANE —
— FRED ROSVEAR —
— PAUL SINGLES —
— A. J. SMITH —
— ELSIE STRAGEA —
— JERRY VERNO —
— HERB WETTLAUFER —
Tom Bateman
Augie Kampsen
L. H. Grimes
THE
Merriest Christmas
AND THE
Happiest New Year

☆ ☆ ☆

Bateman
Kampsen
REALTY COMPANY
377 S. TELEGRAPH RD.

☆ ☆ ☆

M
E
CHRISTMAS
R
Y
Steele Realty
1246 N. MILFORD RD. MU 4-2045

Sincere
Holiday
Greetings
TO OUR
CUSTOMERS
AND
Friends
Our Warmest Wish for Continued Happiness!
Dorris & Son
REALTORS

YULETIDE
GREETINGS
Sincerely and cordially wishing you Christmas cheer and New Year's success.
TALBOT LUMBER CO.
1025 Oakland Ave. Pontiac
FE 4-4595

☆

TOMORROW —
MAY YOUR
STOCKINGS
Be Filled
With Every Joy
CHRISTMAS
CAN BRING
AND YOUR
TREE
Light Up
The Meaning
OF THIS
Glorious Occasion
MERRY
CHRISTMAS

☆

"CY"
OWENS
Your FORD Dealer
USED CAR DIVISION
147 S. SAGINAW ST.

Merry
Christmas!
TO OUR FRIENDS AND CUSTOMERS AND MAY THE NEW YEAR BRING HAPPINESS AND PROSPERITY TO ALL.
FRANK SHEPARD
Realtor
OL 1-7511 Rochester

—ON LAND
—AT SEA
—IN THE AIR . . .
No Matter
Where You Are
MERRY
CHRISTMAS
AND
HAPPY
NEW YEAR
PONTIAC
TRAVEL SERVICE
698 W. HURON FE 5-9611

SEASON'S
GREETINGS

☆

BLAIR
REALTOR
4536 Dixie Hwy. OR 3-1251
DRAYTON PLAINS
Eves. OR 3-1708

☆

☆ ☆ ☆

MERRY
CHRISTMAS

☆ ☆ ☆

We wish you and yours a joyous holiday season. And while at it, we want to thank You sincerely for your faith and confidence in our business methods. To serve you well is our aim.

☆ ☆ ☆

HOMER HIGHT MTRS.
"15 Minutes from Pontiac"
Oxford, Michigan OA 8-2528

☆ ☆ ☆

X
XXX
XXXXX
XXXXXXX
X
X
MERRY
CHRISTMAS
AMONG
THE MANY GIFTS BESTOWED
BY THE PASSING YEAR
OUR MOST VALUED
IS THE FRIENDSHIP AND
GOODWILL OF THOSE WE SERVE
IT IS A
PRIVILEGE
DURING THIS FESTIVE SEASON
TO EXPRESS
OUR
APPRECIATION
TO THOSE WHOSE PATRONAGE
AND FRIENDSHIP HAS MADE
THIS A MOST SUCCESSFUL YEAR
SINCERE
GOOD WISHES
TO YOU AND A
Most Enjoyable
CHRISTMAS
SEASON
"Russ"
Dawson
MOTOR SALES
— MERCURY —
— LINCOLN — ENGLISH FORD —
232 S.
SAGINAW

-- Today's Television Programs --

Programs furnished by stations listed in this column are subject to change without notice

Channel 2—WJBK-TV Channel 4—WWJ-TV Channel 7—WXYZ-TV Channel 9 CKLW-TV

TONIGHT'S TV HIGHLIGHTS

6:00 (2) Movie (began at 5 p.m.)
(4) Californians.
(7) Curtain Time.
(9) Popeye.
6:25 (2) Weather.
6:30 (2) (4) News, Weather, Sports.
(7) Curtain (cont.)
(9) This Is Alice.
6:40 (2) News Analyst.
(7) Sports.
6:45 (2) (4) (7) News, Sports.
7:00 (2) This Man Dawson.
(4) (color) Mich. Outdoors.
(7) Burns and Allen.
(9) Huckleberry Hound.
7:30 (2) Lockup.
(4) Plainsman.
(7) Gale Storm.
(9) Million Dollar Movie. Drama: Reginald Owen, Gene Lockhart, Kathleen Lockhart. "A Christmas Carol." ('36).
8:00 (2) Betty Hutton Show.
(4) Star Parade. "Amahl and the Night Visitors" will be a tape showing of the performance given by the NBC Opera Company last year. This showing marks the 10th presentation of the opera.
(7) Donna Reed.
(9) Movie (began at 7:30 p.m.)
8:30 (2) Johnny Ringo.
(4) Star Parade (cont.)
(7) Real McCoys.
(9) Movie (began at 7:30 p.m.)
9:00 (2) Zane Grey Theater.
(4) Bachelor Father.
(7) Pat Boone. Musical variety: Choir from Church of the Transfiguration. Spanish singer Augie Reos.
(9) Wrestling.
9:30 (2) Playhouse 90. Comedy: "The Silver Whistle," adapted from the Broadway play, concerns a glib-tongued hobo who sheds light into the lives of others. Eddie Albert stars. Cast's children, guests.
(4) (color) Ernie Ford. Musical variety: "Dennis the Menace," (Jay North), visits Ernie and discovers the significance of Christmas.
(7) Untouchables.
(9) Wrestling (cont.)
10:00 (2) Playhouse 90 (began at 9:30 p.m.)
(4) Bet Your Life.
(7) Untouchables (cont.)
(9) West Point.
10:30 (2) Playhouse 90 (began at 9:30 p.m.
(4) Shotgun Slade.
(7) Ernie Kovacs Show.
(9) Men of Annapolis.
11:00 (2) (4) (9) News, Weather, Sports.
(7) Christmas Eve Services. Church of the Ascension (Episcopal), N. Y.
11:20 (2) Service of Carols. United Nations Singers.
11:30 (2) Christmas Vigil. National Cathedrals, Washington, D.C.
(4) Jack Paar.
(9) Starlight Theater. Drama: Fredric March, Martha Scott. "One Foot in Heaven." ('41).

FRIDAY MORNING

6:50 (2) Meditations.
6:55 (2) On the Farm Front.
7:00 (2) TV College.
(4) Today.
(7) Big Show.
7:30 (7) Breakfast Time.
(2) Cartoon Classroom.
8:00 (2) Captain Kangaroo.
8:30 (7) Johnny Ginger.
9:00 (4) Bold Journey.
(2) For Better or Worse.
9:30 (4) Life of Riley.
(7) Stage 3.
(2) Movie.
(9) Prelude to the Queen.
10:00 (4) Church Service.
(9) Queen Elizabeth.
10:05 (9) Love Came at Christmas.
10:30 (9) Ding Dong School.
10:55 (7) News.
11:00 (4) Price Is Right.
(2) I Love Lucy.
(7) Lady of Charm.
(9) Abbott & Costello.
11:30 (4) Concentration.
(2) December Bride.
(9) Six Gun Judge.
11:45 (7) Detroit Today.

FRIDAY AFTERNOON

12:00 (2) Love of Life.
(4) Truth or Consequences.
(7) Restless Gun.
(9) Tidewater Tramp.
12:30 (2) Search for Tomorrow
(4) (color) It Could Be You.
(7) Love That Bob.
(9) Myrt and Doris.
12:45 (2) Guiding Light.
12:50 (9) News.
1:00 (2) Our Miss Brooks.
(4) NBC Playhouse.
(7) Music Bingo.
(9) J. Alphonse Quimet.
1:05 (9) Movie.
1:30 (7) Topper.
(2) As World Turns.
1:55 (4) Faye Elizabeth.
2:00 (7) Day in Court.
(2) Medic.
(4) Queen for a Day.
2:30 (4) Thin Man.
(2) House Party.
(7) Gale Storm.
3:00 (2) Millionaire.
(4) Young Dr. Malone.
(7) Beat the Clock.
(9) Troop Show.
3:30 (2) Verdict Is Yours.
(4) From These Roots.
(7) Who Do You Trust.
(9) Movie.
4:00 (2) Brighter Day.
(4) House on High Street.
(7) American Bandstand.
4:15 (2) Secret Storm.
4:30 (2) Edge of Night.
(4) Split Personality.
(9) Robin Hood.
5:00 (2) Movie.
(4) (color) George Pierrot Presents.
(9) Looney Toons.
5:30 (7) Rin Tin Tin.

FRIDAY EVENING HIGHLIGHTS

6:00 (4) Californians.
(7) Curtain Time.
(9) Popeye.
6:25 (2) Weather.
6:30 (2) (4) News.
(9) Cisco Kid.
6:40 (2) News Analysis.
(4) Weather.
(7) Sports Deadline.
6:45 (2) (4) (7) News.
7:00 (2) Telephone Time. "A Picture of the Magi."
(4) (color) Clutch Cargo.
(7) Death Valley Days.
(9) Brave Eagle.
7:30 (2) Rawhide. "Incident of the Calico Gun."
(4) People Are Funny.
(7) Walt Disney. "Alice in Wonderland."
(9) Wayne and Shuster. "Mother Goose," musical fantasy.
8:00 (4) Troubleshooters. "Swing Shift," man decides to dig well for orphans in Greece," Keenan Wynn.
8:30 (2) Hotel De Paree. "Sundance and the Bare-Knuckled Fighters."
(4) (color) Night of Christmas.
(7) Man from Blackhawk. "The Legacy."
9:00 (2) Desilu Playhouse. Students of Desilu Workshop Theater present review.
(7) 77 Sunset Strip. "The Juke Box Caper," Roger Smith, Edd Byrnes.
(9) Country Hoe Down. Gordie Tapp, Tommy Hunter, Hames Sisters, Tommy Common.
9:30 (4) M-Squad. "The Ivy League Bank Robbers," Lee Marvin.
(9) Mike Hammer.
10:00 (2) Twilight Zone. "What You Need." Steve Cochran, Ernest Truex.
(4) Sports Highlights of 1959.
(7) Detectives. "Masquerade," Robert Taylor, Lawrence Tierney.
(9) Capt. David Grief. "Canvas Treasures."
10:30 (2) Manhunt.
(4) Mormon Tabernacle. "Christmas Night on Temple Square."
(7) Black Saddle. "Client: Neal Adams."
(9) Person to Person. Charles Collingwood visits Jean Pierre Aumont and his wife, Marisa Pavan.
11:00 (2) (4) News, Weather.
(7) Ice Hockey.
(9) News, Weather.
11:15 (2) Sports.
11:20 (2) Movie. "Little Miss Marker," Shirley Temple; "The Creeping Unknown," Brian Donlevy.
(4) Sports.
(9) Telescope UAW.
11:30 (4) Jack Paar.
(7) News, Sports, Weather.
(9) Movie. "I Dood It," Red Skelton, Eleanor Powell.

SATURDAY MORNING

7:35 (2) Meditations.
7:40 (2) On the Farm Front.
7:45 (2) Michigan Conservation.
8:00 (2) Capt. Kangaroo.
8:30 (7) Genius.
8:55 (4) News.
9:00 (2) Sagebrush Shorty.
(4) (color) Bozo the Clown.
(7) Crusade for Christ.
9:30 (2) Jeff's Collie.
(4) Kit Carson.
(7) High Road to Danger.
10:00 (4) (color) Howdy Doody.
(7) Fun House.
(2) Heckle & Jeckle.
10:00 (2) Mighty Mouse.
(4) (color) Ruff and Reddy.
11:00 (2) I Love Lucy.
(4) Fury.
11:30 (2) Lone Ranger.
(4) Circus Boy.
(7) Restless Gun.
11:55 (9) Billboards.

SATURDAY AFTERNOON

12:00 (2) Sky King.
(4) True Story.
(7) Soupy Sales.
(9) Country Calendar.
12:30 (7) Bowling Champions.
(4) Liberty Bowl.
(9) Movie.
(2) Big Story.
1:00 (2) Movie.
(4) Mr. Wizard.
1:30 (7) Realm of the Wild.
(4) Blue-Grey Preview.
(9) Movie.
1:45 (4) (color) Blue-Grey Game.
2:00 (2) Orange Bowl Regatta.
(7) Movie.
3:00 (7) Movie.
3:30 (7) Wrestling.
(2) Wrestling.
4:25 (4) Football Wrap Up.
4:30 (9) Six Gun Judge.
(2) College Basketball.
(7) Amateurs on Parade.
(4) Milky's Party Time.
5:00 (7) All Star Golf.
(9) Comedy Time.
5:45 (9) Learn to Draw.



AP Wirephoto

SANTA ARRIVES ON ENGINE — Santa Claus, in the person of train conductor Ken Trembley, delivers a tricycle and a bag of toys to 4-year-old Wayne Thomas of Los Angeles. He made his call Tuesday as the big engine made an unscheduled stop beside the boy's home. Wayne, who always waves to the train crew as the engine passes his window (background), is partially blind. The gifts were given the boy's mother, Mrs. Jo Thomas, by Union Pacific employes.

TV News and Reviews

'Men Into Space' Never Gets Off Launching Pad

By FRED DANZIG

NEW YORK (UPI) — When you get right down to it, the Wednesday night series, "Men Into Space," doesn't really go anywhere, except maybe "Dullsville."

Despite its exciting concept — to portray as realistically as possible the technological, emotional and physical problems besetting our space men — this CBS-TV show fails to provide fresh, different-looking TV viewing.

The failure is in scripts that too often are earthbound, fueled by soap opera cliches that seem designed to lure woman viewers into its audience. Last week's episode dealt with the behavior of the first woman on the moon. (Bored by it all, she began nagging her husband.)

And last night's more cumbersome episode involved a number of things, including a moon-based scientist who abandoned his atheism after his wife gave birth to a son on Christmas Day back on earth. As if this wasn't enough of a story, the half-hour also dealt with a medical rescue mission that had to brave a meteorite bombardment on the moon to perform an appendicitis operation.

In fact, there was enough material here for at least three separate episodes. None of the subplots could be expected to be effectively exploited in one 30-minute show.

★ ★ ★

Each week, it seems, the series gives us moon craters and astronauts who become seriously ill, or sustain equipment failure or accidents, but are always rescued at the last minute.

CAN BE DONE

This puts me in mind of a half-hour film seen last summer in which James Stewart starred as an Air Force man on a routine long-range practice mission. He was concerned about getting home in time for his daughter's piano recital.

It had immense amounts of suspense and domestic drama along with engrossing technical footage, proving that a simple, straight-line, slice-of-life approach to these rather exotic "hot hardware" subjects can make for exceptional viewing.

Unfortunately the "Men Into Space" series, which stars William Lundigan as Col. Edward McCauley, hasn't been able to come up with the right story combinations. I think the solution may be found by digging into the lives of our real-life astronauts a little more deeply. And then this series might blast off.

THE CHANNEL SWIM: Ingrid Bergman and ABC-TV are close to agreement on a deal whereby the Swedish-born actress would appear in at least two hour-long dramatic specials next season.

★ ★ ★

Jack Paar's producer, Bill Anderson, is leaving the show. He'll join the NBC-TV programming department . . . Judy Garland, hospitalized in New York City with a liver ailment, is at work on her memoirs . . . "The Space Lag: Can Democracy Compete?" is the title of the fourth CBS Reports hour-long special, on Wednesday, Jan. 6. Space-missile experts will air their views . . . CBS-TV and Revlon have agreed on some changes in the Thursday night schedule.

Starting sometime in January, Revlon will present a one-hour weekly variety show from 10 to 11 p.m. EST. Markham, shifting from Saturday night, will come in at 9:30 p.m. EST. Playhouse 90 will continue on alternate weeks, but not necessarily on Thursday night.

Hold Up Plane Set for Future

Supersonic Type Too Costly Now but Certain to Come Eventually

DENVER (UPI)—Jet passenger travel is an accomplished fact over much of the globe today, but the nation's airline executives have no intention of leaving it at that.

Robert Six, president of Continental Airlines since 1938, when he was only 31, is a case in point.

Six is the 52-year-old dynamo who has guided his small mountain states line into a place as one of the nation's largest.

He is also the husband of Broadway star Ethel Merman and has as much showmanship in his business as she does in hers.

Six recently installed jet passenger planes on Continental's major routes—from Chicago to the West Coast through Kansas City and Denver.

But before they were in operation a month he petitioned the Civil Aeronautics Board for route extensions to Hawaii. And not only that—he wants to cut fares to the islands by a third.

★ ★ ★

In the same petition to the CAB, Six let it be known that reduced fares on longer routes aren't all he has in mind. The burly executive, who practices fast draws with a six-gun as a hobby, also outlined a plan for supersonic passenger planes.

★ ★ ★

Six assured the CAB that Continental will have planes capable of flying 1,980 miles an hour by 1967—sooner if possible.

He told the board the only thing stopping the airline industry from putting SST's (supersonic transports) into service in the next two or three years is cost. The planes will retail at about $8,500,000 each, without engines. Power plants will add another $4,500,000-$5,000,000 to their cost.

Former Page Named to Head Stock Exchange

NEW YORK (UPI)—Joseph F. Reilly, a former page boy on the old New York Curb Exchange, has been nominated as chairman of its successor, the American Stock Exchange.

Nomination is tantamount to election. Reilly, present vice chairman of the Exchange and associated with Laidlow & Co., will succeed James R. Dyer Feb. 8. Dyer has served four terms as chairman.

Decked Out for Holidays

TV Fare Sumptuous

By CYNTHIA LOWRY

NEW YORK (AP) — Television will celebrate the Christmas and New Year holidays in lavish style during the next week.

Tonight and Friday morning, the religious aspects of the season will be emphasized. NBC will present its annual "Amahl and the Night Visitors," Gian Carlo Menotti's opera, by the NBC Opera company tonight — 8-9 p.m.

At 11 p.m. ABC will telecast an Episcopal service from New York's Church of the Ascension and at 11:30 CBS will televise the service from the National Cathedral—also Episcopal—in Washington.

★ ★ ★

At midnight, NBC will broadcast the pontifical midnight Mass from St. Patrick's (Roman Catholic) Cathedral in New York, and at 12:30 a.m., CBS will show Catholic services from St. George's Church, St. Louis, Mo. NBC will broadcast Christmas morning services from National Cathedral in Washington from 10 to 11 a.m. Friday.

Friday evening ABC will rerun Walt Disney's cartoon "Alice in Wonderland" (7:30-8:30) and CBS will show the "Desilu Revue," featuring 16 members of Lucille Ball's Worship Theater plus a raft of guest stars, including Lucy, Desi and Lassie.

★ ★ ★

Saturday features sports programs of NBC and CBS during much of the day—football, basketball, motorboat races, and there is more football and professional basketball on NBC Sunday.

On Tuesday there is the Cyd Charisse special—NBC, 9:30-10:30—and on Wednesday night Steel hour presents "Act of Terror," with George Grizzard—CBS, 10-11 p.m.

★ ★ ★

Next Thursday night, of course, will be devoted to New Year's Eve parties to be enjoyed vicariously and without hangovers: "The Big Party," CBS, 9:30-11 p.; Dick Clark, ABC, 11 p.m.; Guy Lombardo, CBS, 11:15 p.m. and the Jack Paar Show, NBC, 11:15 p.m.

Happy holidays!

Purdue to Beam TV From Plane

FCC OKs Plan to Try Service for Five Million Within 200-Mile Radius

WASHINGTON (UPI) — The Federal Communications Commission has approved Purdue University's application for a seven-million-dollar experimental educational "stratovision" project designed to serve up to five million students.

The experiment, to be conducted during the school year beginning next September, would use a DC7 airplane to beam educational programs to schools and universities within a radius of 150 to 200 miles of montpelier, Ind. The university is in Lafayette, Ind.

Four transmitters on the Purdue campus are expected to send programs to the plane, which be flying in a 10-mile circle 23,000 feet above Montpelier. The plane will retransmit the programs to UHF television receivers in classrooms.

★ ★ ★

The FCC said the experiment will use four UHF channels to direct simultaneously two separate programs to the plane. The programs — one transmitted by standard band and one by narrow band — will be used for comparative purposes.

★ ★ ★

The university, using Ford Foundation and other funds for its experiment, said the test area was selected because it has more than five million students in more than 13,000 schools.

Ten schools will be equipped with both the standard and narrow-band receivers to make comparisons.

Man Is Losing Beach 'Loan'

Nature Reclaims the Sandy Havens With Steady Erosion

WASHINGTON — The nation's beaches are only a temporary gift from nature, and engineers are hard pressed to keep tide and tempest from sweeping them back into the sea.

★ ★ ★

The waves that pound United States shores for 24 hours a day carry enormous destructive power.

Erosion experts estimate that the beaches are receding at an average rate of about one foot a year, the National Geographic Society says.

The sea is gobbling up gold, in effect, at resorts where ocean-front property is worth millions of dollars a mile.

ACUTE MENACE

The menace to the seashore industry is particularly acute on the coasts of New Jersey, Long Island, Massachusetts and Florida, according to the Beach Erosion Board of the Army Corps of Engineers.

Cape May, the popular resort at New Jersey's southern tip, has lost hundreds of feet of seafront in places. People swim where houses stood and gardens bloomed.

Some dwellings have been moved inland three times. Unless the erosion is stopped, town officials say, the present site of Cape May will lie under water in another 25 years.

★ ★ ★

Loss of beaches is not peculiar to the East Coast. The sea has virtually reclaimed Oregon's Bayocean Peninsula. Point Barrow, Alaska, the nation's northernmost soil, is shrinking southward.

Studies are being made of the disappearance of beaches, farm acres and marshlands on the Great Lakes.

From man's point of view, the struggle to save the beaches has a vastly discouraging aspect. Erosion is normal.

CONSTANT CHANGE

Since the formation of oceans and lakes in early geological eras, shore lines have changed constantly.

Where beaches remain more or less the same, there is an unusual balance between nature's give and take of sand.

Japanese Grave on the Up and Up —3 Stories High

TOKYO (UPI) — Tokyo, woefully short of space, is building everything upward these days — including cemeteries.

The Japanese capital now has a three-story "apartment graveyard" capable of accommodating 17,684 bodies. Rates run from 6,000 Yen ($16.67) a year for a first-class unit that can hold 20 bodies to 600 Yen ($1.67) a year for a sixth-class unit for two.

But the cemetery section of the Tokyo Metropolitan Government, which built the big vault building, reports that the apartment tombs are not particularly popular.

Only one-eighth of the units in the apartment house, situated in the northwestern part of the city, have been reserved. Most Tokyo residents continue applying for space in the more conventional, although crowded, outdoor cemeteries.

Ex-'21' MC Has New Job; He's a 'Smelly' Ad Man

NEW YORK (AP) — Jack Barry, coproducer of the defunct "Twenty-One" television quiz show, has a new job.

His appointment as executive vice president of the Fragrance Process Co., specialists in aromatic advertising was announced by Alfred Neuwald, the company's president.

Barry is a major stockholder in the company and expects to travel widely as a consultant for the company's products.

The company produces aromatic substances for use in such fields as newspaper, magazine and direct mail advertising and has developed a method to impregnate polyethylene bags with aromas.

FOR A MERRIER CHRISTMAS
1460 WPON Pontiac
PRESENTS ON
CHRISTMAS EVE
7:30 P. M. Dickens Christmas Carols
8:30 P. M. "Littlest Angel" by Loretta Young
9:00 P. M. Fred Waring Christmas Party
9:30 P. M. Christmas Sons Around the World
10:00 P. M. Carols and Hymns by the Robert Shaw Chorale
10:30 P. M. Hymns and Chimes with the Mormon Tabernacle Choir
CHRISTMAS DAY
10:15 a. m. to 11:45 a. m. The Messiah — Reorganized Church
12:30 P. M. Detroit Edison Choir
7:30 P. M. Christmas Sing-Along with Mitch Miller
8:00 P. M. Christmas Concertos on Piano George Greeley
8:30 P. M. Lullaby of Christmas Gregory Peck
8:45 P. M. Christmas with Ken Griffin
9:00 P. M. Ray Conniff Christmas
9:30 P. M. Princeton University Carillon Bells and Chimes at Christmas Time
10:00 P. M. Percy Faith's Christmas Party
10:30 P. M. Mormon Tabernacle Choir
Entire Staff and Management of the Chief Pontiac Broadcasting Company wishes everyone a Very Merry Christmas and a Happy and Prosperous New Year.



LET OUR GOOD WISHES FOR CHRISTMAS HAPPINESS LIGHT YOUR PATH.
OBEL
RADIO AND TV SERVICE
3930 Elizabeth Lake Road

MUNTZ TV
SERVICE
Member of Electronics Association
FE 4-1515
C & V ELECTRO MART
158 Oakland
TV RENTAL
BY DAY OR WEEK

SONOTONE
House of Hearing
Free Hearing Tests
511 Pontiac State Bank Bldg. FEderal 2-1225

ACROSS

1 Spanish painter, Francisco de —— Lucientes
5 Dutch painter, Vincent —— Gogh
8 Horse (gypsy)
12 Bellow
13 Feminine appellation
14 Norse goddess (var.)
15 Labe to Czechs
16 Perched
17 Ardor
18 Silver-white metal
20 Fancy
22 Individual
23 Fur trader
25 Threefold (comb. form)
26 Mung bean
28 Trapped
30 Roof finial
32 Wine cup
33 Masculine nickname
34 Gibbon
35 Decamps (coll.)
38 Trial
41 Society Physical Research (ab.)
42 American-born Japanese
44 Age
46 Chinese philosophy
48 Frightened
50 Epochal
51 Qualified
53 Sell
54 Feminine suffix
55 Golf mound
56 Grafted (her.)
57 Endure
58 Auricle
59 Sow

DOWN

1 El ——
2 Kind of tea
3 Talk
4 Religion
5 Sleeveless garments
6 Hawaiian pepper
7 Patriotic
8 Indian butter
9 Tell
10 Winged
11 More rational
19 Pasquinades
21 Theatrical
24 Tinsile strength (ab.)
27 Go by aircraft
29 Unusual
31 Informal
35 Lacedaemon
36 Natives of Crotia
37 Steamship (ab.)
39 Peaceful
40 30 (Fr.)
41 Important industry
43 Natural fat
45 Augmented
47 Islet (ref. sp.)
49 Genus of birds
52 Vegetable



Answer to Previous Puzzle



-- Today's Radio Programs --

WJR (760) CKLW (800) WWJ (950) WCAR (1130) WXYZ (1270) WPON (1460) WJBK, (1500)

TONIGHT

6:00—WJR, News
WWJ, News
CKLW, News
WJBK, News
WCAR, Music
WPON, News, Sports

6:30—WJR, Dinner Date
WWJ, Yellow Dress
WXYZ, Daly
WCAR, News, Patrick
WPON Candlelight

7:00—WJR, Guest House
WXYZ, E P Morgan
CKLW, F Lewis Jr.
WJBK, Music
WPON Candlelight
WCAR Woodling

7:30—WWJ, 3-Star Extra
WXYZ Night Train
CKLW, Knowles
WPON Tomte J

8:00—WJR, Composite
WWJ, News, Holiday
CKLW R. Knowles

8:30—WCAR, Woodling
WPON Nite Sounds

9:00—WJR, News, Christmas
WWJ, Messiah
CKLW, Bing Sing
WPON Nite Sounds

9:30—WJR, Chorus

10:00—WJR, Concert
WWJ, News, Cathedral
WJBK, Jack Bellbov
CKLW, Salvation Army
WXYZ, Surrell

10:30—WJR, Stereo
WXYZ, J. Surrell
CKLW, R. O. Choir

11:00—WJR, News, Reynolds
WWJ, Network
WXYZ, Surrell
CKLW, Messiah
WJBK, Stereo
WPON, Music

11:30—WJR, Music
WXYZ, Surrell

FRIDAY MORNING

6:00—WJR, Agriculture
WWJ, News, Roberts
WXYZ, Fred Wolf
CKLW, Rooster Club
WJBK, Tom George
WCAR, News, Sheridan
WPON Early Bird

6:30—WJR, Music Hall
CKLW, Eye Opener
WJBK, News, George
WPON, Early Bird, Sports

7:00—WJR, Dan Kirby
WWJ, News, Roberts
WXYZ, News, Wolf
CKLW, News, Toby David
WJBK, News, George
WCAR, News, Sheridan
WPON, News, Casey

7:30—WJR, Music Hall
WXYZ, News, Wolf
CKLW, News, David
WJBK, News, George

8:00—WJR, News, Guest
WWJ, News, Roberts
WXYZ, News, Wolf
CKLW, News, David
WJBK, News, George
WCAR, News
WPON, News, Casey

8:30—WJR, Music Hall
CKLW, News, David
WJBK, News George

9:00—WJR, News, Mrs. Page
WWJ, Faye Elizabeth
WXYZ, Breakfast Club
CKLW, News, David
WJBK, News, Reid
WCAR, News, Martyn
WPON, News, Lark

9:30—WJR, Jack Harris

10:00—WJR, Music
WWJ, News, Holiday
WXYZ, News, Winter
CKLW, Joe Van
WJBK, News, Reid
WCAR, News

10:30—CKLW, Joe Van
WXYZ, Lou Sherman

11:00—WJR, Choral
WWJ, News, Holiday
WXYZ, Winter
CKLW, Joe Van
WJBK, News, Reid
WCAR, News
WPON, Chuck Lewis

11:30—WJR, Time for Music

FRIDAY AFTERNOON

12:00—WJR, Wm. Sheehan
WWJ, News, Holiday
CKLW, Joe Van
WXYZ, Sherman
WJBK, Stereo
WCAR, News, Purse
WPON, News, Lewis

12:30—WJR, Time for Music
WPON, Carols

1:00—WJR, Showcase
WWJ, News, Haggard
CKLW, Joe Van
WJBK, Reid
WPON, Chuck Lewis

2:00—WJR, Bill Harris
WCAR, News

2:30—WXYZ, Sherman
CKLW News, Shift Break

3:00—WJR, Composite
WXYZ, Music
CKLW, Davies
WJBK, Music
WCAR, News, Bennett
WPON, Bob Lark

3:30—WWJ, French
CKLW News, Davies

4:00—WJR, Music Hall
WWJ, News, Holiday
WXYZ, Music
CKLW, News, Davies
WJBK, Music
WCAR, News, Bennett
WPON, Carriage Trade

4:30—WJR, Music Hall

5:00—WJR, News, Music
WWJ, News, Holiday
WXYZ, Music
CKLW Sports
WJBK, Music
WCAR, Tenn Ernie

5:30—WJR, Music Hall
CKLW, Bud Davies

FRIDAY NIGHT

6:00—WJR, News
WWJ, News
WJBK, News
WCAR, News, Page
WPON, News, Sports

6:30—WJR, Dinner Date
WWJ, Holiday
WXYZ, J. Daly
WPON Candlelight & Silver

7:00—WJR, Guest House
WWJ, Holiday
WXYZ, E. P. Morgan
CKLW, F Lewis Jr., Music
WJBK, Music
WCAR, Woodling

7:30—WWJ, 3 Star Extra
WXYZ, Night Train
CKLW, Bob Staton
WPON, Toni J

8:00—WJR, Composite
WWJ, News, Holiday
CKLW R Knowles

8:30—WCAR, Woodling

9:00—WJR, News, Carols

9:30—WJR, Harmony
CKLW, R. Knowles

10:00—WJR, Concert
WWJ, News, Holiday

11:00—WJR, News, Sports
WWJ, Holiday
CKLW, Hopwood
WPON, News, Music

11:30—WJR, Music

SATURDAY MORNING

6:00—WJR Agriculture
WWJ, News, Roberts
WXYZ, Fred Wolf
CKLW, Good Morning
WJBK, News, George
WCAR, News, Sheridan
WPON, Early Bird

6:30—WJR, Music Hall
WJBK, News, George

7:00—WJR, News, Music
WWJ, Hugh Roberts
WXYZ, News, Wolf
CKLW, Good Morning
WJBK, News, George
WCAR, News
WPON, News, Casey

7:30—WJR, Music Hall
WJBK, News, George

8:00—WJR, News, Guest
WXYZ, News, Wolf
CKLW, Toby David

10:00—WJR, Music
WCAR, News
WJBK, News, George
WPON News, Lark

8:30—WJR, Music Hall
WJBK, News, George

9:00—WJR, News, Page
WWJ, Faye Elizabeth
WXYZ, Music
CKLW Toby David
WJBK, News, Reid
WCAR, News, Woodling

9:30—WJR, Jack Harris

10:00—WJR, Kiplinger
WWJ, News, Haggard
WXYZ, News
CKLW, Joe Van
WJBK, News, C. Reid
WPON, Bob Lark

10:30—WJR, Story Hour
WCAR, News, Woodling

11:00—WJR, You're the Jury
WWJ, News, Haggard
WXYZ, News, Music
CKLW, Joe Van
WJBK, News, Reid
WPON, Chuck Lewis

11:30—WJR, Time, Music
WCAR, News, Woodling

SATURDAY AFTERNOON

12:00—WJR News, Farm
WWJ, News, Maxwell
WXYZ, Sherman
CKLW, Jon Van
WJBK, News, Reid
WPON, Chuck Lewis

12:30—WJR, Time for Music

1:00—WJR, Showcase
WWJ, News, Maxwell

1:30—WWJ, Blue-Gray Game

2:00—CKLW, News
WWJ, News, Maxwell

3:00—WJR, Playhouse
WWJ, Monitor
WXYZ, News, Monitor
CKLW, Davies
WCAR, News, Bennett

3:30—WJR, Defense Stars

4:00—WJR, Music
WWJ, Monitor
CKLW, News
WCAR, News, Bennett

4:30—WJR, Music Hall
WCAR, News, Bennett
WJBK, Music
WXYZ, Music

5:00—WJR, News, Music
WWJ, News, Maxwell
CKLW, Davies
WCAR, News, Bennett
WXYZ, Music

5:30—WJR, Music Hall
WCAR, News, Page

BURMEISTER'S—OPEN DAILY 8 A. M. to 8 P. M. — SUNDAYS 10 A. M. to 3 P. M.

AFTER CHRISTMAS Clearance!

SAVE AS NEVER BEFORE

6 DAYS ONLY!... SAT., SUN., MON., TUES., WED. and THURS.

Insulation
FOR COMFORT & ECONOMY



Gold Bond TWINSULATION
16 inch Medium
$69.95 Per M

16" Economy Fiberglas ..... $34.00 Per M
Aluminum Foil Insulation—500 Ft. Roll $6.95



Gold Bond
Double Coated CEILING TILE
$129 Per M

Acoustimatic CEILING TILE $149 PER M

PLASTER BOARD

4 x 6	3/8 Plaster Board	$ .96
4 x 7	3/8 Plaster Board	$1.12
4 x 8	3/8 Plaster Board	$1.45
4 x 10	3/8 Plaster Board	$1.65
4 x 14	3/8 Plaster Board	$1.98
16 x 14	Rock Lath	$ .99
4 x 8	1/4 Plaster Board	$1.15
4 x 8	1/2 Plaster Board	$1.65
25 Lb.	Joint Cement	$2.39
25 Lb.	Toping Cement	$2.39

4x8 3/8 Pre-finished Dark Walnut Grain Board .. $1.98

Gold Bond
Asbestos Siding $14.95 Per Sq.
Regular $18.95

4x8 1/2 Exterior Sheathing, Per M ... $55.00

2x8 25/32 Exterior Sheathing, Per M ... $92.50

PAINT AND HARDWARE



Regular 6.55 Gal.
Gold Bond Latex Paint . $2.95 Gal.
SUPERIOR FLAT WALL PAINT ... $1.95 Gal.
Paint Rollers, 7-in. Only 98c

CABINET HARDWARE

#1880	CHROME HINGE Reg. 75c	Sale 45c
#286	FRICTION CATCH Reg. 19c	Sale 10c
#260	CHROME HANDLE, Reg. 29c	Sale 18c
#181	Chrome Concave Konb, 1 1/2 39c	Sale 22c
#288	Rubber Roller Catch Reg. 18c	Sale 10c
#710	Hammered Black Hinge 79c	Sale 45c
#786	Hammered Black Handle 49c	Sale 29c

Also Copper, Brass, Bronze, Dull Chrome finishes

SLIDING DOOR HARDWARE
for door 1/4" to 3/4" thick

4-5-6 Set $3.50 — 8 ft. Set $3.95

SLIDING DOOR POCKETS all sizes hardware $9.95

MEDICINE CABINETS

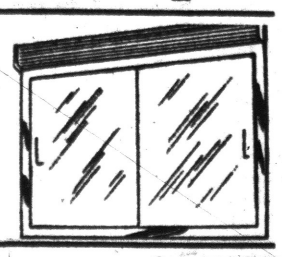

Mirror, Chrome, Fluorescent lights and plate glass.
$29.95

KITCHEN EXHAUST FANS Reg. $39.95 $19.95

New Shipment of STAINLESS STEEL SINKS With DISPOSAL WELL!

LAST CALL! EXTRA DISCOUNT ON INVENTORY SALE!

We Must Reduce Our Stock Regardless of Cost!
Some Prices Lower Than Advertised in Quantity Purchases!
Before You Buy Make Sure You Come in and Get Our Prices!

STANLEY — STANLEY
Bring Out-of-Doors Indoors With Sliding Glass Doors



SAVE 60%
STANLEY DELUXE SLIDING DOORS
ALL HEAVY DUTY DELUXE DOORS
Sizes in Stock: 6', 8', 9', 12', 15' and 16'

Season-View Anodized Sliding Glass Doors
6'x6'10". Complete with deluxe Handle. Reg. 153.56. Now Only ... $69.95
We stock up to 20' Doors also Thermo-Pane Doors

STANLEY — STANLEY
NEWEST MODEL 25 ALUMINUM PRIME SLIDING WINDOWS WITH THE NEW ETCHED AND LACQUER FINISH

SIZE	Reg. Price	Sale Price
3'0"x3'0"	35.66	12.95
4'0"x3'0"	43.30	14.95
4'0"x3'8"	48.42	15.95
5'0"x2'0"	42.40	14.95
5'0"x3'0"	49.67	16.45
6'0"x2'0"	47.27	17.30
7'0"x2'0"	53.48	19.22
7'0"x3'8"	68.29	25.95
8'0"x3'8"	67.80	26.72
9'0"x3'0"	71.65	27.04
9'0"x3'8"	78.52	28.89
9'0"x4'2"	83.96	36.38

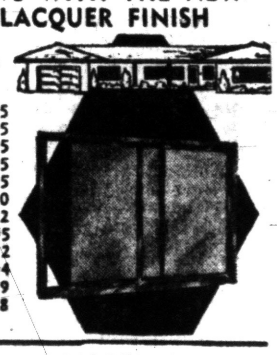

STANLEY MODEL 44 AWNING WINDOWS

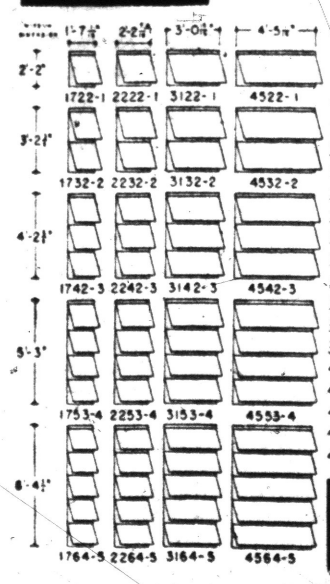

	Was	Now
1722-1	31.98	11.40
1732-2	41.38	14.80
1742-3	50.29	19.60
1753-4	54.91	24.40
1764-5	68 50	28.00
2222-1	35.02	13.80
2232-2	35.17	18.00
2242-3	55 24	22.20
2253-4	65 06	26.55
2264-5	76 38	31.20
3122-1	39.28	15.10
3132-2	50.78	19.60
3142-3	61 69	24.80
3153-4	72.97	29.65
3164-5	85 43	34.79
4522-1	17 80	16.40
4532-2	61.80	24.90
4542-3	75.79	31.60
4553-4	90.58	3649
4564-5	105.59	41.88

We Have Aluminum Storm Sash for All Stanley Aluminum Windows.

Increase Living Area with folding stairs
FAST SELLING

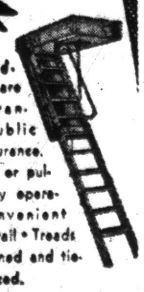

ROYAL folding stairs are safe! Guaranteed by Public Liability Insurance. No weights or pulleys • Easy operation • Convenient metal handrail • Treads securely joined and tie-rod reinforced.
Reg. $44.95
$19.95

STANLEY
3 in 1 JALOUSIE DOOR

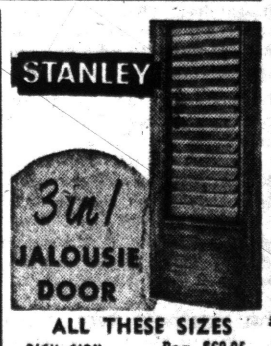

ALL THESE SIZES
2'6"x6'8"
2'8"x6'8"
3'0"x6'8"
Reg. $69.95
$29.95

All Boydell PAINTS in Stock 50% OFF

ROOFING SHINGLES

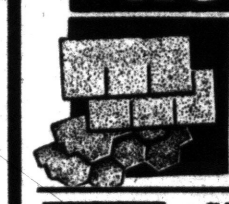

215 Lb. THICK BUTT NOW ONLY $6.95



GALVANIZED GUTTERS Per Length 79¢

STORM DOORS

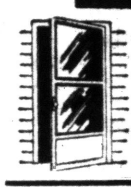

Combination Aluminum DOORS $21.95
Regular 39.95, NOW.....

Clear Sweep!
GREATEST DISCOUNTS EVER!

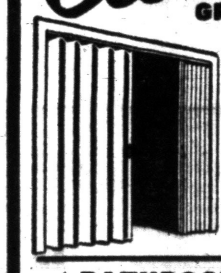

FOLDING DOORS
Reg. 9.95
Permanently pleated for easy operation. Nylon glides. Metal slide track.
$6.66

BATHROOM ACCESSORIES

Reg. 3.95 Recess Chrome Paper Holder	$3.95
Reg. 6.95 Recess Soap & Grab Bar	$4.95
Key & Knob Entrance Set. Reg. 7.95	$4.95
5.95 All Aluminum Snow Shovel	$3.95
1.49 HACK SAWS	88¢
2.46 6-INCH NO. 110 PLANE	$1.45
9.95 4 FOOT MAGNESIUM LEVEL	$7.95

Cartridge Caulking Gun
Heavy Steel. Reg. 2.49
3 tubes of Caulking 66c with Gun $1.49



3.49 Bathroom or Bedroom Door Locks	$1.98
4.95 24" Heavy Duty SNOW PUSHER	$2.95
3.95 26-INCH HAND SAW	$1.95
4.95 INITIAL TYPE 16x32 or 36 Aluminum DOOR GRILL	$2.95
3.95 STEEL HAMMER with perforated handle, rip & saw	$1.95

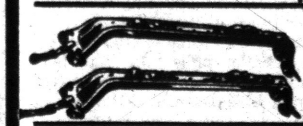

CAR TOP CARRIERS $3.95
Regular 9.99

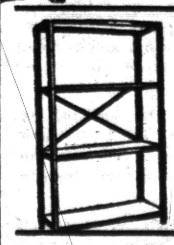

Steel Shelving
Painted Nothing Else to Buy
5.95 12x36



SUMP PUMP
Aluminum Base
GE or Westinghouse Motors
$32.95

SAVE

Water Pump Pliers	$ .98
Wood Chisels—Glass Handle	.30
26" Hand Saw	.98
Nest of Saws	.98
Miter Box	.98
3 Adjustable Wrenches, 6", 8", 10"	3.95
16-Oz. Steel Hammer	2.95
#101 Ratchet Screw Driver	1.95
#10 Brace and Bit	1.95
10" Mason Trowel	2.95
7" Plane	1.49
12" Hack Saw	.98

LUMBER

SAVE #1 DIMENSION WEST COAST LUMBER

2x4	8 to 16
2x6	8 to 16
2x8	8 to 16
2x10	8 to 16

OUR LOW PRICE
$110 per M

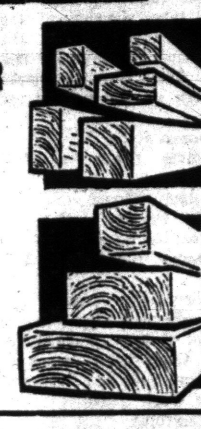

1x12 WHITE PINE SHIPLAP
Reg. $120 Per M $89

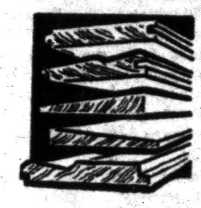

1x12 WHITE PINE ROOF BOARDS
Reg. $109.50 Per M $85



SAVE! PLYWOOD

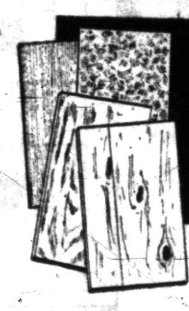

4x8x1/4 Plywood Fir, 1 Side	$3.45
4x8x1/4 V Grooved Mahogany	$4.75
4x8x3/4 1 Side Fir Plywood	$7.95
4x8x3/8 Inch Fir Plyscore	$4.19
4x8x3/4 Birch Plywood, 2 Sides	$15.95
4x5 Birch White Plywood, 2 Sides	$9.95
4x7 Birch White Plywood, 2 Sides	$12.95
4x8x1/8 Inch Masonite Reg. 2.89. Now	$1.98

CLEAR WHITE PINE MOLDINGS!

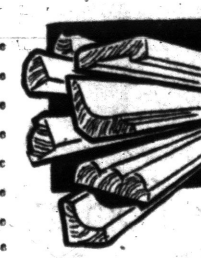

Moulded Base 3 1/4 Lin. Ft.	9¢
Modern Base 3 1/4 Lin. Ft.	9¢
Moulded Casing 11/16x2 1/4 Lin. Ft.	8¢
Modern Casing 11/16x2 1/4 Lin. Ft.	8¢
Window Stop 3/4x1 1/8 Lin. Ft.	3¢
Base Shoe 1/2x3/4 Lin. Ft.	2¢
Drip Cap 1 1/8x1 5/8 Lin. Ft.	9¢
Brick Mould 1-5/16x2 1/2 Lin. Ft.	12¢
Quarter Round 3/4x3/4 Lin. Ft.	3¢
Cove 3/4x3/4 Lin. Ft.	3¢
Spring Cove 7/8x1 3/4 Lin. Ft.	7¢
Lattice 1/4x1 1/4 Lin. Ft.	3¢
Closet Pole 1 1/8 Dia. Lin. Ft.	9 1/2¢

200 Ft. or More

INTERIOR DOORS



Grade A-1 Interior Doors	Birch 1 3/8	Mhg. 1 3/8
2'0" x 6'8"	7.60	6.25
2'2" x 6'8"	8.60	6.50
2'4" x 6'8"	8.60	6.50
2'6" x 6'8"	8.85	6.65

OUTSIDE FLUSH DOORS A-1
GUARANTEED

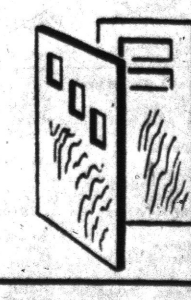

1 3/4 Mahogany A-1 Guaranteed doors from $14.95

INSIDE DOOR JAMBS
Clear White Pine
No Joints, 4 5/8" ..$2.95
No Joints, 5 5/8" ..$3.45

CLEAR OUTSIDE DOORS
Clear White Pine
Frames, knockdown $8.95
Built-Up $9.95

BURMEISTER'S NORTHERN LUMBER CO.

7940 COOLEY LAKE ROAD — ALL PRICES IN QUANTITIES QUOTED—DELIVERY SERVICE AVAILABLE at REASONABLE RATES — PHONE EMpire 3-4171

Open Daily 8 to 8—Sunday 10 to 3

BURMEISTER'S—OPEN DAILY 8 A. M. to 8 P. M. — SUNDAYS 10 A. M. to 3 P. M.