The Weather
Showers and Thunderstorms
Details Page 2

THE PONTIAC PRESS

Home Edition

13th YEAR ★ ★ ★ ★ PONTIAC, MICHIGAN, MONDAY, AUGUST 22, 1955—30 PAGES ASSOCIATED PRESS UNITED PRESS PHOTOS INTERNATIONAL NEWS SERVICE 7c

Deaths Reach 200 in Flood-Ravaged East

Flint Mother Slain on Road Near Holly

Assailant Held in Hospital After Suicide Attempt

Flint Divorcee Felled by Blasts From Pistol Early Sunday

A pretty, 27-year-old lint divorcee and mother three was shot to death rly yesterday near Holly a friend of her former usband.

She was identified as rs. Rita M. Cummings by akland County Sheriff's eputies.

Her assailant, Ray Goff, 2, a Flint factory worker, ot himself in the head as e stood beside the car in hich the woman had been ding. Her escort, Dean orges, 24, also of Flint, ed when Goff said he was oing to kill Mrs. Cumings, deputies stated.

Goff, a police prisoner at Pone General Hospital, was being estioned today. His condition was eported as good.

Officers said Goff pumped four ots from a 22-caliber automatic stol into Mrs. Cummings' head.

Worges, a married man with ne child, said he and Mrs. Cumings had stopped at a Flint bar here they ran into Goff. Mrs. ummings pointed out Goff, deribing him as "a good friend f her ex-husband."

She was divorced from Bert Cumings, a Flint motorcycle dealer, st year. She was awarded cusdy of their three children, Kathen, 5, Bert Jr., 2, and Thomas.

Worges stated he noticed a car llowing them as they left the ar and headed south on the ixie Highway. He then turned est on M87 and drove "two or ree miles."

When he attempted to turn ound in a driveway, Goff, follow- without lights, blocked his way, orges told officers.

"He got out of his car and orred me out and said something out making sure Mrs. Cumings' ex-husband got custody of eir children," Worges related. was about 10 feet from the car hen I saw flashes from his gun."

Worges' wife, Irene, said she had tended to divorce her husband. ey have one child and are xpecting another. He was being ld as a witness.

Sheriff Frank Irons said Goff ft a suicide note at his mother's me. The father of four, Goff d been despondent over his faile to win back his second wife om whom he was divorced two onths ago.

Cause of Blast Report Expected

Statement From Owner of Demolished Home to Cap Investigation

Final determination of the cause an explosion which leveled a velling and injured three men week ago was expected to be ade late today.

Fire Marshal Charles E. Metz id a statement scheduled to be ken from Hugh M. Dana, owner the demolished home at 6 Liby St., would cap the investition.

A meeting of Consumers Powr Co. officials, Metz, Asst. Fire arshal E. J. Nolen and Detecve James Bale was scheduled r this afternoon. Metz said an nnouncement as to the cause of e blast was expected to follow e meeting.

Dana and two Consumers Power ployes were injured in the exsion which rocked the west side t Monday.

Meanwhile Mrs. Dana, living mporarily in an apartment at Mechanic St., expressed her anks for aid and kind acts by ighbors rendered since the blast veled their 2-story frame home.

Unrest Rips North Africa; 1,000 Die Over Weekend

CASABLANCA, Morocco (AP)—Grim French troops and Foreign Legionnaires chased rebel bands in the Moroccan hills today as the official death toll from bloody weekend rioting across French North Africa neared the 1,000 mark.

Quick action restored a semblance of order in Algeria, where most casualties occurred, but violence continued in Morocco as French foot troops supported by tanks and jet planes fought back at the terrorists.

In a desperate bid to restore peace to France's shattered North African holdings, Premier Edgar Faure, Foreign Minister Antoine Pinay and other top French figures hastened to the French resort of Aix le Bains today for a week of talks with Moroccan leaders.

Their aim is a plan for granting more self-rule to the protectorate.

The official death count for the weekend blood bath in Morocco and Algeria totaled more than 764, with the figures still climbing. Experienced observers believed the toll would reach 1,000.

Early today the count stood at more than 210 dead in Morocco—90 European civilians, 20 French and native troops and more than 100 Moroccan rebels. The listed toll was 485 terrorists and 69 French dead in the Constantine area of neighboring Algeria, where the nationalists launched a mass attack in an effort to profit from the Moroccan unrest.

In Paris, the Paris-Presse, one of the French capital's best edited nonpolitical newspapers, said that 1,341 Europeans and Arabs were killed in the rioting. It listed 836 killed and 222 wounded in Algeria. Its figures for Morocco were 505 dead and 230 wounded.

Despite the widespread violence, U.S. air bases in Morocco apparently escaped unscathed over the weekend.

Most of the large cities in Morocco and Algeria were silent under a tight curfew.

Final Bonanzagram May Win You $1,100

Bonanzagram No. 25, appearing today on page 11, is the last of the series for this popular puzzle.

Puzzle number 23, for which the answer appeared last Friday, is worth $900 for a winner; number 24, published last week and for which answers will be accepted until tomorrow afternoon, will be worth $1,000 if no one wins on No. 23. If neither 23 or 24 produces a winner, the new and final puzzle starting today will be worth $1,100.

If no perfect answers are submitted, the next nearest will be declared winner. So, puzzle fans, hold your claim checks until the winner is declared. It might be you.

Cold Air Mass Snaps Hot Spell

Mercury Hits 100 Mark Sunday but Drops 30 Degrees Overnight

Cool air moving in from the west early today cracked Pontiac's latest heat wave, which hit its peak with 100-degree temperatures Sunday afternoon.

Partly cloudy and cooler is the forecast for this afternoon and fair and pleasant is the prediction for tomorrow. Today's high will be in the mid-80s and tonight's low in the mid-60s. The mercury is not expected to climb above 85 tomorrow.

The downtown Pontiac mercury hit the century mark shortly before 2 p. m. and stayed there until just after 4 p.m., when it dipped to 99 degrees.

Unusually low humidity readings, some as low as 20 per cent, and a 10 m.p.h. breeze made the heat bearable.

It was the 28th day of 90-degree or higher temperatures recorded in Pontiac during July and August and was the sixth day of a heat wave which began Tuesday.

30-DEGREE DROP RECORDED

Although temperatures continued to decline moderately all through the night after the afternoon's high, a more dramatic cooling came between 6:30 and 7 a.m. when the mercury dropped five points to the 70-degree level.

Thundershowers which accompanied the unexpected western cool wave peppered 5/100ths of an inch of rain down on arid Oakland County soil.

Weather Bureau forecasters, who had predicted no end to the heat until Wednesday, had been looking for cooler air moving down from Canada as the potential hot-spell breaker.

Also reporting 100-degree temperatures yesterday were Detroit, Saginaw and Escanaba. Battle Creek, Traverse City and Alpena had 99; Saginaw and Willow Run 98, and Jackson, Grand Rapids and Flint 97.

In Detroit, one death was blamed on the heat and two others resulted from heart attacks provoked by the heat.

Pontiac State Bank Will Issue Stock Dividend

Stockholders to Get 1 Share for Every Three They Now Hold

A one-for-three stock dividend proposal will be presented to Pontiac State Bank stockholders at a special meeting Sept. 19.

At a noon meeting today, the bank's board of directors voted to ask stockholders' approval of a plan to issue one additional share of stock for each three currently held.

Purpose of the plan is to increase common capital from $300,000 to $400,000, said Milo J. Cross, bank president. In addition, surplus also will be increased to $400,000 from $300,000 under the proposal, he said.

"The move will give us capital funds in excess of one million dollars," Cross stated.

He said the action, which has State Banking Dept. approval, was made possible through profits accumulated over the bank's 10 year existence. Originated with $300,000 capital in 1945, the bank now has total assets of more than $25,000,000.

"The progress of the bank during its 10 years of operation has made this action possible," said Cross. "It is also being done to keep pace with the growth of banking and business in the community."

There are currently 30,000 shares of Pontiac State Bank stock outstanding, Cross said. Par value is $10 and market value is $23-24. The bank paid a 60-cent dividend in 1954 and 45 cents in each of the four preceding years.

The institution has 190 stockholders, of whom all but one or two live in the immediate area, Cross noted.

It serves 30,000 accounts at its main office in downtown Pontiac and branches in Drayton Plains and Auburn Heights.

Healthy Baby Boy Born to Actress Pier Angeli

HOLLYWOOD (AP)—Pier Angeli has given birth to the baby she almost lost because of an accident aboard an airplane. It's an 8-pound, 13-ounce boy. Mother and son were reported in fine condition.

Miss Angeli, wife of singer Vic Damone, fractured her pelvis when she fell in an airliner which was approaching Palm Springs, Calif., last February. She had been confined to her home since the accident.

To Aid Flood Victims

DETROIT (AP)—Parke Davis & Co. said today it had shipped 37,000 centimeters of typhoid vaccine by air to eastern flood zones. It also announced it would replace without charge all Parke, Davis products damaged or destroyed by the floods.

In Today's Press

County News	8, 23
Editorials	6
Sports	20, 21
Theaters	18
TV and Radio Programs	29
Wilson Earl	29
Women's Pages	13, 14, 15

Eastern Floods Leave Havoc in Wake



FLOOD'S HAVOC—Freight cars, bent rails, splintered lumber, house furnishings and other debris lie in a jumbled heap Sunday at Waterbury, Conn., as flood waters recede. Much of the wreckage shown above is from destroyed New York, New Haven and Hartford Railroad bridge which crossed stream several yards to left of picture.

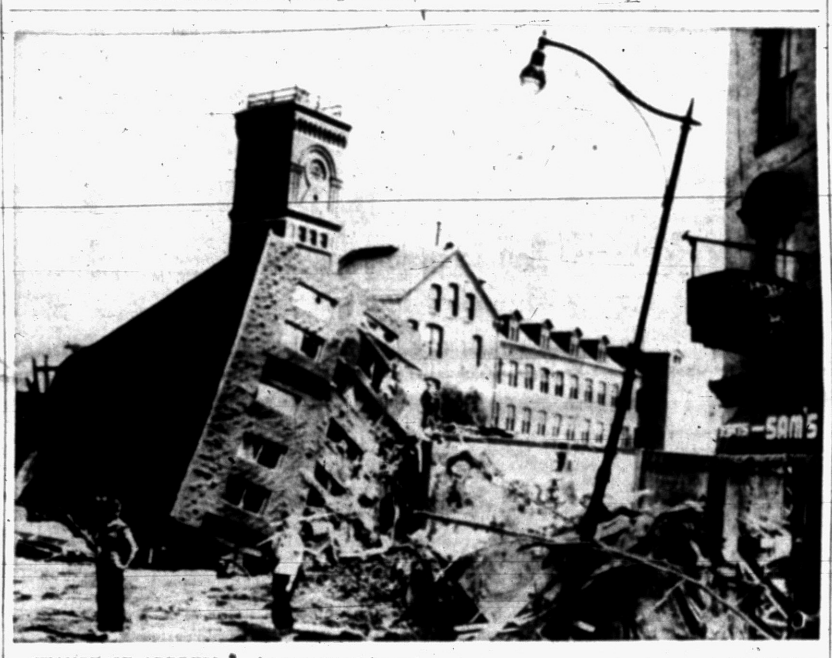

CHANGE OF ADDRESS—An apartment house once located on River Street in Waterbury, Conn., and housing 16 families lies crushed and broken at the intersection of River and Bank Streets, a block from its former site after flood waters of the rampaging Naugatuck River receded. Tower in background is that of American Brass Co. plant.

AP Wirephotos

Toll Increases as Waters Ebb; 130 Still Lost

Losses Run to Millions as Homeless Seek Aid in Disaster Areas

By THE ASSOCIATED PRESS

A staggering job of rehabilitation faced flood-wrecked communities of the Northeast today as stunned survivors found the death toll steadily mounting toward the 200 mark.

The known dead already numbered 188. As additional victims were discovered, it appeared the final count would go well above this figure.

Pennsylvania and Connecticut, the states hardest hit, estimated a total of as many as 130 persons still missing.

The latest count since the beginning of the floods last Thursday was: Pennsylvania, 93; Connecticut, 88; Massachusetts, 13; Rhode Island, 1; New Jersey, 6; New York, 4; Virginia, 3.

As the rampaging streams and rivers receded to normal levels, astonished citizens surveyed the heart-breaking devastation. It was so vast that only the broadest estimates of the damage could be made, but these ran to billions.

Homes were wrecked or completely gone. Factories were damaged, some beyond repair. Bridges were down and roads washed out, with asphalt surfaces churned up.

* * *

Health hazards were a major problem. Flood survivors in most places were ordered to boil drinking water. Emergency antityphoid serums were flown into isolated communities by helicopter.

Dry ice was an emergency item and supplies were commandeered to refrigerate vital food supplies where regular refrigerators were still without electric power.

On top of all their other problems, many flood survivors looked ahead to an uncertain future with their regular jobs gone, at least temporarily.

Some buildings that first appeared to have survived the floods

(Continued on Page 2, Col. 6)

Local Red Cross Gets Funds for Flood Areas

The Oakland County Chapter of the American Red Cross is now receiving funds which will go to aid flood victims on the east coast, announced Mildred Bennett, chapter director.

The National Red Cross has already appropriated $2,000,000 for initial flood relief work, she said. Money may be sent to the Red Cross Chapter House on Franklin boulevard.

At 10 a. m. Tomorrow

Ground-Breaking Ceremonies Slated for New Oakland County Health Bldg.

Ground-breaking ceremonies for the new $309,400 county health building in the service center on North Telegraph Road will be held at 10 a.m. tomorrow, said Robert E. Lilly, secretary of the Board of Auditors.

Attending will be members of the Health Committee, Building and Grounds Committee, Board of Auditors, and Oakland County Health Department officials.

The spade-wielding will be done by Birmingham Supervisor Elmer Haack, chairman of the Health Committee, Lilly said.

Contracts for work on the new building have been approved by the Board of Supervisors, state and federal authorities and will soon be signed by Robert E. Moore, chairman of the Board of Auditors.

To be located 300 feet from Telegraph Road and 300 feet across from the Oakland County Convalescent Hospital, the proposed building will have 13,000 square feet of floor space, with a 47-car parking area next to the building.

Contracts were awarded to the C. & L. Electric Company, H. H. Stanton Plumbing and Heating Co., and general building will be done by the Shurrer Construction Co., which moved in heavy machinery this morning to begin preliminary work. Lilly said the structure should be finished by April, 1956.

The building was designed by Clair W. Ditchy Co. architects. Cost to the county will be $204,204, with federal and state aid paying the $105,196 balance.

Other officials attending the ground-breaking ceremonies will be Floyd Andrews, chairman of the Board of Superivsors, Pontiac Supervisor Willis M. Brewer, and Building Committee members Norman Bernard, Dave Anderson and Royal Oak Supervisor Harry W. Horton.

The Oakland County Health Department will be represented by Dr. John D. Monroe, director, and Dr. John S. Lambie, health coordinator.

Pontiac Man Burns to Death

Ernest Metz, 49, Caught in Boarding House Fire Caused by Cigarette

A 49-year-old Pontiac man was burned to death early Sunday morning when he was trapped in a boarding house at 98 Augusta Ave.

* * *

Ernest Metz, a tailor at Geney Dry Cleaners, was alone at the home apparently watching television before the fire broke out in the living room, according to Captain John J. Morrissey, of the Pontiac Fire Department.

According to Fire Marshal Charles Metz, the dead man apparently dropped a cigarette into an overstuffed chair. Damage was estimated at $4,000 to the home and $3,000 to contents.

The 7-room house, owned by Mr. and Mrs. Ellie P. Witt, who were in Cadillac at the time of the fire, was completely ablaze when the firemen arrived.

The fire was discovered by a neighbor, Frank Mallams, of 102 Augusta Ave., who, along with another unidentified man made an unsuccessful attempt to save Metz.

* * *

The department fought the fire for more than three hours. No damage to adjoining buildings was reported.

Eisenhower—Champion of Peace

'Blessed Are The Peace-Makers For They Shall . . .'

Editor's Note: This is the first of five articles by noted INS writer Bob Considine on Dwight D. Eisenhower, "The Man of Peace." Considine was with the President in the France of World War II, in Korea, in Washington, in Geneva at the Big Four meet. Considine takes you behind the scenes to reveal the "Man of Peace" and the simple Eisenhower philosophy—"Honesty and trust among all nations is needed to win the fight for world peace."

By BOB CONSIDINE

Dwight David Eisenhower devoted himself for nearly two score of years to the complex science of destruction. He studied Clausewitz, Napoleon, Washington, Scott and Lee at West Point, graduated in first place from Leavenworth's post graduate school of enemy annihilation, and during World War II commanded forces that obliterated cities from North Africa to the Baltic.

Then, like Saul after his vision on the road to Damascus, Eisenhower became a man of peace.

★ ★ ★

Today he is to peace what Churchill once was to war. The old soldier, sick of blood-letting, appalled by the grim implications of H-bomb warfare, has become the rallying point of one of history's most vigorous attempts to create a new era of international tranquility.

With even more drive than he put into the task of Supreme Allied Commander or the presidency, Eisenhower, nearing 65, has plunged full force into the problems of peace. He has heard more clearly the cry of millions for a relief from war jitters than he heard either the barks of his West Point instructors or the weighted decisions of his civilian superiors in The Big War.

Dwight Eisenhower promises to be remembered in history as a man who tried to make peace as stimulating a condition as war. In NATO, on the frozen Korean front, in U. N. and at the highest levels of leadership, the man brought something new to the age-old search for peace—SIMPLE SINCERITY.

At Geneva he reached an unparalleled peak.

SERIOUS REPARTEE

"Listen," he said in basic Kansas English to Soviet Premier Bulganin, "if there is H-bomb war remember that the prevailing winds blow from West to East, not North to South."

When Bulganin got the meaning through his interpreter he nodded and replied:

"We would get your radioactive dust, that is true. But the winds keep blowing. You, in turn, would get our dust."

"True," Eisenhower agreed. "There would be nothing left of us. Your country and mine. But most of the world below the equator would remain untouched: South America, Africa, Australia, New Zealand . . ." He named other friends of freedom.

For a time Bulganin could find no answer. When he did he repeated what the Russians found themselves saying many times at Geneva, in the face of Eisenhower's open-handed dealing:

"We must find a solution . . . We must find a solution."

This exchange took place at a buffet table in the Palais des Nations after a day's formal meeting. But even in the formal sessions Eisenhower continually hacked through the traditional morass of diplomatic gobbledegook. There was the day Bulganin, reading from script, assailed NATO as "unfriendly."

"'Unfriendly!'" Eisenhower repeated, bristling.

LISTEN, MAC . . .

He leaned across the big square table and faced the Russians with the attitude of a man so sure of the cooperation of the British and French that he did not need to include them in the frame of his remarks.

(Continued on Page 5, Col. 1)

Fall Polio Shot Plans Studied

County Make-Up Series May Close This Week in Royal Oak, Pontiac

After two weeks of operation, the two County clinics administering anti-polio makeup shots have inoculated 2,045 of some 12,746 eligible youngsters.

Dr. John D. Monroe, Oakland County health director, said the makeup shot program in Royal Oak and Pontiac may end this week.

At the Pontiac clinic on W. Huron street, 81 first and second graders were treated Friday, while the Royal Oak Health Center inoculated 16 children, according to Dr. Frank J. Condon, deputy director.

City health officials in Detroit have decided not to furnish Salk serum for a mass inoculation program in Detroit schools in the fall. Dr. Monroe said vaccine injections for Pontiac school pupils hinges on several factors.

"Before we decide to hold an inoculation program this fall, the health department will survey the results of the summer and the makeup shot campaigns," Dr. Monroe explained.

He added that a proposed school program would also depend on the availability of vaccine from the state health department.

"The serum we now have can't be used after the first of October, and after the survey of present vaccine operations is taken, the department must decide if a fall inoculation program would be worth the effort, all things taken into consideration," Dr. Monroe added.

Meanwhile, makeup shots will be given daily through Friday at both clinics from 9 to 11:30 a.m. and from 1 to 4 p.m. The South Oakland County Health Center in Royal Oak is located at 2401 E. Fourth St., Royal Oak, and the Pontiac clinic at 15 W. Huron St.

City Bus Depot Reports Breakin

Burglars Take $3,800 From Safe During Nighttime Entry

Pontiac police detectives are investigating an early morning breakin of the Greyhound Bus Terminal at 124 N. Perry St. which netted thieves $3,800 in cash.

According to Detective Olin E. Hoffman, the money was taken from the ticket office safe sometime between midnight and 5:45 a.m. today.

Hoffman said no signs of forceable entry were found.

Ticket agent, Gerald Jones of 275 Oakland Ave., told detectives he discovered the opened safe when he opened the office at 5:45 a.m. He notified police and Manager W. O. Waidelich of 63 Spokane Dr.

Success—After 2 Tries

EVANSTON, Ill. (UP)—Mark Maxwell, an amateur chemist, had crab grass trouble last month. He brewed up a potion that got rid of it—and turned his lawn a mottled green and yellow in the process. Undaunted, he returned to his test tubes, made another brew and dyed the grass back to its original green.

Buses Rolling Again

WASHINGTON (UP)—Buses and streetcars rolled again through Washington streets today as AFL transit workers returned to their jobs after a 52-day strike. The walkout was settled early yesterday when the city granted Capital Transit Co. fare increases to offset a 15-cent hourly wage boost for drivers and mechanics.

Conventional safety pins can now be manufactured at the rate of about 90 per minute in a single machine.

The Weather

PONTIAC AND VICINITY — Scattered showers and thunderstorms this morning, becoming partly cloudy and cooler this afternoon. Fair and cooler tonight. Tomorrow fair and pleasant. High today 84-88; low tonight 64-68; high tomorrow 81-85. South to southwest winds 8-15 m.p.h. Gusty in thundershowers, shifting northwesterly this afternoon and north to northeast tonight.

Today in Pontiac

Lowest temperature preceding 8 a.m. 70

At 8 a.m.: Wind velocity 1 m.p.h. Direction: Southwest.

Sun sets Monday at 7:23 p.m.
Sun rises Tuesday at 5:47 a.m.
Moon sets Monday at 9:28 p.m.
Moon rises Tuesday at 12:11 p.m.

Downtown Temperatures

6 a.m.	75	11 a.m.	70
7 a.m.	69	12 m.	72
8 a.m.	70	1 p.m.	73
9 a.m.	70	2 p.m.	75
10 a.m.	70		

Sunday in Pontiac (As Recorded Downtown)

Highest temperature 100
Lowest temperature 76
Mean temperature 89
Weather—Hot, sunny.

One Year Ago in Pontiac

Highest temperature 84
Lowest temperature 58
Mean temperature 71
Weather—Cooler.

Highest and Lowest Temperatures This Date in 83 Years

101 in 1936 — 45 in 1923

Sunday's Temperature Chart

Alpena	89	68	Kansas City	97	72
Baltimore	94	71	Lansing	90	72
Battle Creek	90	68	Marquette	84	62
Brownsville	92	76	Miami	89	80
Buffalo	87	70	Milwaukee	100	68
Chicago	99	70	Minneapolis	88	61
Cincinnati	95	71	New Orleans	95	76
Denver	88	57	Omaha	98	62
Detroit	100	65	Phoenix	95	80
Duluth	77	55	Pittsburgh	85	63
Grd. Rapids	97	77	S. Francisco	65	48
Houghton	80	52	S. S. Marie	90	66



Pontiac Press Photo

PLAN ANNUAL PICNIC TUESDAY — Members of the Psychiatric Aide Association of Pontiac State Hospital get set for the annual picnic sponsored by the group for the benefit of the patients. Making sure that everything is in order for Tuesday's affair are Mrs. Doris Carter, 4083 Olmstead St., Drayton Plains; Robert H. Larson, 155 W. Pike St., and Mrs. Mary Hatcher, 2200 Pompey St. (left to right). The picnic scheduled for 5 p. m. will be held on the hospital grounds.

State Accidents Take 29 Lives

20 Traffic Fatalities Head List of Deaths Over Weekend

BY THE ASSOCIATED PRESS

Blistering temperatures reaching 100 degrees in parts of the state drove thousands to the highways and beaches in search of relief over the weekend but the accidental death toll was well below that of a week ago.

Twenty persons were killed in traffic accidents. There were four drownings and five persons died in miscellaneous mishaps.

A week ago 30 persons were killed in traffic accidents, a record for any weekend this year.

In Detroit where the mercury rose to 100 Sunday heat prostration caused three deaths. Police said they died in their homes. They were identified as Frank F. Radzivon, 58; William Scott, 56; and Mrs. Ellen Foltz, 55.

A Detroit man was killed in a two-car traffic accident on U.S.-25 near Findlay, Ohio. He was identified as James Luke, 42, of 2747 Blain St.

TRAFFIC FATALITIES WERE:

Thomas H. Kroll, 42, Rte. 1, New Era, and Herbert Boyles, 70, Stony Lake, Sunday, in Newaygo County.

Roy Naegele, 67, Rte. 2, Ithaca, Saturday near Evart; Mrs. Ada M. Doher, 30, Detroit, Sunday, near Port Austin; Gus Rausch Jr., 29, Bellaire, Sunday in Antrim County; John F. Wine, 20, Ann Arbor, Sunday, near Elk Rapids; John W. Keely, 23, Lennon, Sunday, near Swartz Creek; Floyd Chapel, 39, Ellington, Saturday, in Huron County.

Mrs. Flora Ledford, 68, Detroit, Saturday, near St. Ignace; Glen Jamison, 54, Grand Rapids, Friday, near Grand Rapids; Sophie W. Schafsnit, 74, Mount Morris, Friday, in Flint; Harold Knapp, 63, Detroit, Saturday in Detroit.

Charles Sutton, 60, Detroit, Saturday in Detroit; Gerald K. Bullard, 39, Muskegon, Saturday near Muskegon; Arthur C. Monette 25, and Ronald H. Yokeum, 21, both of Deerton, Saturday, near Marquette; Hollis Burgess, 16, Brown City, Saturday, near Sandusky, and Miss Elsbeth Blanchard, 20, Adrian, Sunday near Blissfield.

DROWNED WERE:

James Roemer, 2, South Bend, Ind., Sunday, in Magician Lake in Cass County; Peter Pstragowski, 61, Detroit, Sunday, in Big Bear River, near Algonac; Edward Robert Lee, 2, Farmington, Sunday in St. Clair River, off Harsen's Island; William Robert Way, 11, St. Clair Shores, in Strawberry Lake in Livingston County.

IN OTHER ACCIDENTS:

Russell Baird, 52, Detroit, was electrocuted Sunday near his Alcona County cottage.

Brenda Ann McLemore, 3, Flint, suffocated Sunday when a balloon she was blowing up exploded and a piece lodged in her throat.

Bernard Davis, 54, Flint, was killed Saturday in a fall downstairs in Flint.

Ernest Metz, 49, Pontiac, died Sunday in a rooming house fire.

Connie Clark, 4, Detroit, died Sunday of burns from a rubbish fire in the backyard of her home.

Merino Ram Exports Resumed in Africa

DURBAN, South Africa — The first Merino rams South Africa has been able to import from Australia in 26 years have arrived at Durban. In 1929 Australia banned exports of these animals. Before that time South Africa had imported many of them each year.

Peurifoy Family Returns to U.S. for Burial Rite

WASHINGTON (UP) — The State Department said today a special plane carrying Mrs. John E. Peurifoy and her injured son, Clinton, will arrive in Tulsa, Okla., some time Thursday from Bangkok, Thailand.

On the same plane will be the ashes of Mrs. Peurifoy's husband, the American ambassador to Thailand, and her other son, Daniel Byrd. The two were killed Aug. 12 in Thailand when Peurifoy's sports car collided with a truck. Clinton was injured in the crash.

The State Department said Ambassador Peurifoy's remains will be buried at Walterboro, S.C., his hometown, under present tentative plans. No date was given.

Boy Scout Murder Suspect Released

MUSKEGON (UP) — State Police Capt. Leroy Hunt said a man held for questioning in the slaying of 12-year-old Peter Gorham probably will be released this afternoon.

The man was cleared today by Mrs. Elsie Ferrill, who said he did not answer her description of a motorist she saw talking with "a boy like Peter" on July 5, the date he vanished from Camp Wabaningo.

Prosecutor Robert A. Cavanaugh said the man will be released after answering a few more questions in connection with the case.

Hunt said police now are without a suspect in the case but said the investigation will continue.

Named to FEPC Post

A native of Pontiac was one of six persons named today by Governor Williams to a Fair Employment Practices Commission to administer the FEPC law passed during the last session of the Legislature.

He is the Rev. John M. Finnegan, 52-year-old pastor of Detroit's St. Patrick Catholic Church.

Others named to the commission were Mrs. Anne H. Cook, of Greenville; Alexander Fuller, of Detroit; Harry J. Kelley, of Grand Rapids; Dr. Chester A. McPheeters, of Detroit, and Sidney M. Shevitz, of Detroit.

Benson, Soviet Exchange Gifts

Red Farmers Receive Friendly Welcome in Washington

WASHINGTON (UP) — Secretary of Agriculture Benson welcomed touring Soviet farm chiefs to Washington today in a flurry of handshakes and exchange of gifts.

Benson took off his own 4-H club emblem, a tie clasp, and gave it to the head of the Soviet delegation, Vladimir Matskevich. Then, to each of the 12 Soviet farm leaders, he gave a copy of the Agriculture Department's year book and a photograph of the six Benson children — all on horseback.

In return, the chunky, shaved-head Matskevich gave Benson two lacquered boxes with copies of well known Russian paintings, on their covers.

The atmosphere was one of joviality as photographers recorded the exchange of gifts and the handshaking. The Russians looked tired after their six-week tour of American farms.

The Russians spent the rest of the morning in conferences with Benson and other department officials, discussing economics, planning and administration, livestock, wheat, corn, and farm machinery and equipment in four separate sessions.

Later, after a private luncheon as Benson's guests, they planned a visit to Mount Vernon, home of George Washington.

Not Responsible for Snake Service

PINEVILLE, Ky. (UP)—A snake handling demonstration, broken up by state police yesterday, was not arranged by the Pentecostal Holiness Church as previously reported.

Such services are held by the Holiness branch of the Church of God, explained one of its members, Oscar Hutton of St. Charles, Va.

Hutton was one of those who attended yesterday's meeting near the Kentucky - Virginia border, southeast of Harlan, Ky.

Two Local Boy Scout Delegates Busy at Annual Jamboree in Ontario Camp

Special to the Pontiac Press

NIAGARA-ON-THE-LAKE, Ont. —Tired feet and sparkling eyes most quickly describes Pontiac's two delegates to the eighth world jamboree of Boy Scouts being held here.

Dennis Jenks, of 101½ Dwight St., and Larry DeMilner, of 3704 Lincolnshire, Waterford Township, representing Clinton Valley Boy Scout Council, arrived here at "tent city" Friday, along with 10,000 other scouts.

Larry was put to work immediately. He was elected patrol leader for seven other Scouts. This meant he had to boss the job of setting up tents, organizing cooking facilities and supervising the many duties required for the nine-day encampment.

When visitors stop in at his site, he quickly and proudly points to the "good housekeeping" banner which his Thunderbird Patrol won for the neatest campsite in his troop.

CARRIES FLAG

In Saturday's opening ceremony for the Govenor-General of Canof the Pontiac Patrol, has eagerly taken up the jamboree's most popada, Vincent Massey, Larry said: "I carried the biggest American flag in the parade, and was it heavy."

Meanwhile, Dennis, a member ular pastime — swapping of emblems, uniforms and about anything.

He's got his eye on a Scotch scout uniform, with kilts, which he hopes to eventually make his own—"even if I have to trade off my tent and everything I brought."

Dennis also has been busy getting a first day cover issue of a new stamp commemorating the world jamboree by the Canadian government.

Both Pontiac boys were enthused with meeting so many scouts and leaders from other nations. Larry talked with Scouts from England and found out the difference between soccer, rugby and crieket games.

LANGUAGE NO BARRIER

Dennis had no trouble talking with the English-speaking boys from British Guiana. But the French delegation, camped next to the Michigan group, proved more of a problem.

"We talk with our own sign language, point and acting out what we mean," he said.

Often during the day, the sound of bagpipes comes wafting through the trees to their tents, and they like it.

Meanwhile, Pontiac-area folks have been dropping in to visit the jamboree. On hand Saturday were Bill Degrace, district vice-chairman; Glenn Lackey, assistant district commissioner; Don Williams, neighborhood commissioner; Dave Vogt, Utica Explorer Post 83 advisor; and his son Robert.

While watching the parade, they bumped into Loyal D. McMillin and his family. McMillin, now with a scout council in Indiana, formerly was a local district executive with Clinton Valley Council.

Others arranging for the trip this week are Harry M. Boorn, district commissioner, and Roger Lawrence, troop 29 scoutmaster.

En route to the jamboree, the Pontiac boys traveled with other Michigan scouts to visit New York City, Montreal, Quebec and Ottawa.

In Quebec, harry and Dennis had their first chance to try out sign language in the shops of the French-speaking city. They've used it often at the jamboree.

Tuesday, they'll tour Niagara Falls, a break in their "housekeeping" chores at the world jamboree.

Pontiac Deaths

Mrs. Luciba Cummings

Mrs. Luciba Rosella Bigger Cummings, 88, of 2 Park Pl., died at 7:30 p.m. last night at her home after an illness of three months.

Born at Cheboygan County, June 4, 1867 she was the daughter of Harvey and Liza Jane Blackmer Buchanan. She came to Pontiac from Flint nine years ago.

Surviving are two daughters, Mrs. Cordelia Loucks of Pontiac, Mrs. Ida Holbrook of Winnipeg, Canada; five sons, Alexander of Pontiac, Ruben and Otto of Lewiston, Benjamin of Hazel Park and Alvin of Flint. Also surviving are thirty-five grandchildren, 82 great-grandchildren and 14 great-great-grandchildren.

The body is at the Pursley Funeral Home. Arrangements will be announced later.

Earl Finch

Earl Finch, 64, of 231 Silver Lake Rd., died in Pontiac General Hospital Saturday after an illness of two months.



FINCH

Born in Milan June 26, 1891, he was the son of Fred and Mary Briggs Finch. He married Nina Beltz in Pontiac in 1922.

Mr. Finch had lived in Pontiac 40 years and was employed by the Grand Trunk Western Railroad.

Besides his widow and mother he is survived by three daughters and three sons, Mrs. Orvella Pratt of Flint, Mrs. Mary Shaw of Drayton Plains, Fred, Edward, Mrs. Maw Edwards of Pontiac and Jack at home, and 11 grandchildren.

Also surviving are a brother and two sisters, Elmer and Mrs. Jessie Taft of Milan and Mrs. Daisie Murray of Stockbridge.

Funeral will be at 11 a.m. Tuesday from the Huntoon Funeral Home with the Rev. James Luther officiating. Burial will be in the Ottawa Park Cemetery.

Fred Johnson

Fred Johnson, 69, of 577 South Jessie St. died Saturday after a ten day illness.

Born in Alabaster, Michigan, on May 17, 1886, he was the son of Gustaf and Anna Nelson Johnson. He married Esther Leaske in Pontiac in May, 1918.

He had been a resident of the city for 45 years and was an employe of the G.M.C. Truck plant where he worked in the frame dept.

Surviving besides his widow are a daughter, Mrs. Helen (Stait) Lloyd of Pontiac and William G. Johnson of Pontiac and three grandchildren. Also surviving are two sisters and two brothers, Mrs. Mable Scobie of Saginaw, Mrs. Marie Johnson of Bay City, Charles Johnson of Detroit and John Johnson of Pontiac.

Funeral will be at 1:30 p.m. from the Huntoon Funeral Home with the Rev. Charles Race officiating in the absence of the Rev. E. Hazard. Burial will be in the Oak Hill Cemetery.

Jack Tunnell

Jack Tunnell, 34, of Aurora, Mo., died here yesterday after an illness of five weeks. He and his wife had been visiting an aunt, Mrs. Tunnell, of 365 N. Perry St.

Born in Aurora, Mo., July 20, 1921, he was the son of Ray and Nell McDonald Tunnell. He married Fern Stewart in Harrison, Ark.

Surviving besides his widow and mother are a daughter and son, Brenda Nell and Jack Tunnell, and one sister, Mrs. Nadine Sneed of California.

Funeral arrangements will be announced later by the Brace-Smith Funeral Home.

Steel pipe installed in the Pentagon building would reach from Chicago to Indianapolis—about 200 miles.

Ike to Inspect Disaster Areas

President Urges People to Assist Red Cross With Relief Donations

DENVER (UP) — President Eisenhower will make a six-state aerial inspection of Eastern hurricane and flood damage tomorrow.

* * *

He personally announced his plans to take a look at the damage which has taken many lives and caused much property destruction.

* * *

Eisenhower told newsmen at the summer White House that he will leave Denver by plane and arrive in Hartford, Conn., to confer with E. Roland Harriman, chairman of the American Red Cross. Governors of the flood ravaged states also have been invited to attend.

* * *

Eisenhower appealed to people everywhere in the country to "pitch in and help" the Red Cross in a drive for relief funds.

He had planned to leave Denver tomorrow morning for Washington. He is returning East to address the American Bar Assn. convention in Philadelphia Wednesday.

* * *

The flood damage situation caused him to change his plans, however, and advance his departure time to this evening so he can take a look from the air at the hurricane and flood destruction.

He will fly on to Washington after the Hartford conference, arriving there about noon and will keep his Philadelphia speaking engagement Wednesday.

Death Toll Mounts in Flooded States

(Continued From Page One)

were found so weakened that they had to be condemned.

* * *

In Torrington, Conn., once a thriving industrial city of 28,000, dozens of stores were smashed and factories put out of order. Bridges were gone and vital supplies were flown in by helicopters using a schoolyard for an emergency landing field.

The flood took three lives there and left many others homeless. Emergency aid stations were set up to house and feed the victims.

* * *

Normal life was brought to a standstill in Putnam, Conn., where floods and uncontrollable magnesium fires had combined to wreck the town.

"We're done. This valley is dead," a veteran textile worker commented to an Associated Press reporter who managed to get to the stricken community.

The worst single tragedy occurred near Stroudsburg, Pa., where Brodhead Creek swept over a summer vacation camp and carried away 40 persons, mostly women and children. Nine persons survived to tell of the horror when the flash flood collapsed a building in which the campers had sought refuge. The others were dead or missing.

* * *

Brodhead Creek, fed by torrential rains and the collapse of mountain dams, rose 25 to 30 feet within 15 minutes. It devastated parts of Stroudsburg, a Pocono Mountain resort center.

Fortunately, most other camps in the flood areas were above the torrents, or the campers were able to reach safety without major tragedy.

* * *

The first repair efforts went to restore utilities and open roads into the flooded districts. By yesterday many places at last had electricity and gas again and telephone circuits were opened. Drinking water was still a general problem, however.

Most railroads were operating through the flood sections but in many cases had to skirt hard-hit cities and avoid weakened or washed out bridges.

* * *

In western Massachusetts scores of highways were still blocked. Two communities, Charlton and Southbridge, could be reached only by boat or helicopter. Southbridge was still without gas, water or power.

* * *

Flood reports were relayed to President Eisenhower, on vacation in Colorado. He was "highly gratified" over the rescue work and aid the armed forces were able to render.

* * *

States designated by the President as disaster areas and entitled to federal aid in repairing flood damage were Connecticut, Massachusetts, Pennsylvania, New Jersey and Rhode Island.

For most of the weekend the sun shone brightly over the flooded areas. Brief thunderstorms hit New Jersey, New York and Massachusetts last night but added no new flood threats.

Vagrant Goat Booked for Munching Flowers

DETROIT (INS)—Palmer Park Police got someone's goat last night, but they don't know whose.

The animal was corraled in response to a call from Donald Mahoney that, "I hear strange noises in my back yard."

Patrolmen found the goat munching on Mahoney's flowers.

The intruder was booked at the station and then turned over to the Humane Society where the owner may claim it.

The Day in Birmingham

Expect City to Award Rink Contract Tonight

BIRMINGHAM—A contract for refrigeration and some mechanical equipment to construct Birmingham's Ice Skating Rink is expected to be awarded at tonight's City Commission meeting.

However, financial snags must first be overcome inasmuch as costs are exceeding the $125,000 bond issue passed for this purpose.

A sprucing-up of the grounds around the Municipal building, Shain Park and Baldwin Library will be given consideration, with a manager's request that $1,500 be appropriated to secure the services of Wilcox and Laird, landscape architects. Suggestions will be received from the architects.

The commission room may also be given a physical shot in the arm when lawmakers hear a report from City Engineer L. R. Gare on his investigation into a public address system for the room.

TO PRESENT PLANS

Plans for sewer construction on the east side of Southfield, to serve property between Lincoln and Fourteen Mile road will be presented to commissioners, as will one for a Southfield water main from Southlawn to Lincoln.

Other items on the agenda include the possibility of installing telephone booths on Parking Lot No. 1 and the replacement of drinking fountains in Shain Park and on the South Side of Maple, opposite Baldwin Avenue.

Hearings scheduled include a review of assessments for paving a portion of Cummings Street and extending the East Maple Avenue sewer between Woodward and Brownell.

* * *

Equipment for Camp Oakland will be purchased from the proceeds of tomorrow's 8:15 p.m. benefit performance of "The Remarkable Mr. Pennypacker," at Will-O-Way Playhouse.

Zonta Club members have secured permission to take over the playhouse for the evening, to further their summer project. Tickets will be available at the door.

* * *

Mrs. Alvin G. Schack

Service for Mrs. Alvin G. (Ella Pravel) Schack, 62, a former Birmingham resident, will be at 1 p.m. Tuesday at the Manley Bailey Funeral Home, with burial in Oakland Hills Cemetery. She died Thursday in Pomona, Calif., where she had moved two years ago.

Survivors include two daughters and a son, Mrs. John H. Wright of Hollywood, Fla., and Mrs. E. D. Howard and Robert A. Schack, both of Pomona; three brothers, Herman Pravel of Birmingham, W. F. Pravel of LaGrange, Ill., Leonard Pravel of Chicago; one sister, Mrs. Martha Malnofski of Detroit and three grandchildren.

Insurance Veteran Dies in Lathrup

Nelson H. Kimberly, 58, vice president of the Michigan Mutual Liability Co., died Sunday at his home, 18160 Coral Gables, Lathrup Village.

He was a veteran of the insurance field in Detroit, having been with Michigan Mutual 38 years.

Surviving are his wife, Jane Schrader Kimberly; four sons, William, John, Richard and Donald; two daughters, Mrs. Beverly Baily and Janet Kimberly; two brothers, Theodore and Bert, and two sisters, Mrs. Laura Prosser and Miss Elizabeth Kimberly, both of Youngstown, O., where he was born.

Service will be at 3 p.m. Wednesday in Bell Chapel of the William R. Hamilton Co., 820 E. Maple, Birmingham.

Tamale Peddler Killed Over Sale Site Rights

DETROIT (UP)— Two hot tamale peddlers fought with knives over the rights to a street corner Sunday. One was fatally stabbed, the other seriously hurt.

The fight was between Henry Wright, 59, and Herman Wallace, 65.

Police said Wallace stabbed Wright in the chest with a paring knife. Wright was dead on arrival at Receiving Hospital. Wallace was stabbed with a boning knife. He was held at the hospital as a police prisoner.

During part of the Revolutionary war, the famous Liberty bell was hidden in a church in Allentown.



Both For $12.95

Matching Wedding Bands, handsomely tailored bands in 14K yellow gold

Jewelry Department

GEORGE'S NEWPORT'S

INSURANCE Is Our Business

THATCHER PATTERSON & WERNET

609 Community National Bank Bldg. FE 2-9224

We should be glad to send you an article taken from an issue of Reader's Digest on

"That Amazing Secretarial Shortage"

This article states that, "despite vacations, pensions, coffee breaks, free lunches, and a fat pay envelope, good secretaries are coy and hard to snare."

BEGINNING and REFRESHER COURSES in Gregg Shorthand, Typewriting, Accounting, Comptometer and Calculator and Other Courses

DAY, HALF-DAY AND EVENING VETERAN APPROVED

The Business Institute

7 W. Lawrence St., Pontiac — Phone FE 2-3551

For a copy of the above article and our new Bulletin phone, call or return this ad.

Name ..... Address .....

FE 5-0738

Easy to Control Costs Here

It isn't necessary to forego the advantages of Brace-Smith Service because of price. Its cost can be kept well within a very limited budget.

Brace-Smith Funeral Home

138 West Lawrence St.

Pontiac, Michigan

OPERATION

"Snug as-a-Bug"



NOW IN

PONTIAC

Your Armstrong furnace dealer wants you to be snug-as-a-bug-in-a-rug in your home during the sub-zero weather coming this winter. So through October first, during Armstrong Operation Snug - as - a - Bug, Goodwill Automatic Heating Co. is making you this offer:

FREE

1 To each Home-owner who merely gets a demonstartion from GOODWILL . . .

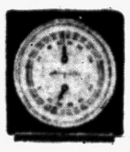

This accurate, handsome Airguide Thermometer Hygrometer

Tells temperature and humidity

2 To every Home-owner WHO BUYS GOODWILL

YOUR CHOICE



This handsome wall-piece BAROMETER-THERMOMETER Genuine Air-Guide, Value $7.25

OR



This invaluable indicator of Fishing conditions and trends

FISHING BAROMETER

$7.50 Value, by Airguide

ARMSTRONG

a truly great name in heating and cooling

ASSURES SATISFACTION



Your home - town Armstrong dealer, Goodwill Automatic Heating Co., can prove to you that Armstrong offers the best . . . he can build the furnace right before your eyes with this amazing "Visualizer." You'll



see step-by-step reasons . . . easy to understand . . . that will show you why Armstrong is your best buy. Whether you need a gas, oil or coal furnace, "You Get the Best When You Request Armstrong."

CALL NOW!

GOODWILL AUTOMATIC HEATING

3401 W. Huron FE 2-7849

NO DOWN PAYMENT!

•

36 MONTHS TO PAY!

Yes, pay-as-you-enjoy the best in heating . . . plan to use the Armstrong Beneredit Plan. If you wish, NO PAYMENTS until Oct. 1.



CONTACT — When it is important, Pfc. John McBride of Finley, Tenn., can keep in constant touch with the officers directing his activities. He's shown at Camp Carson, Colo., demonstrating a tiny radio receiver which straps to helmet.

Lutherans Build Modern, New Octagonal Church

MIDLAND (AP)—A church of unusual modernistic design was dedicated in Midland yesterday.

It is the St. John's Lutheran Church (Missouri Synod), built at a cost of $560,000.

The new church is octagonal in shape. Eight distinct wings have individual roof lines.

The eight wings radiate from the altar in the center of the building. The nave itself carries out the octagonal motif. It is divided by aisles into eight segments, seven of which are furnished with pews facing the central altar. The eighth provides for pulpit, organ and choir loft. The exterior is of brick and glass. The interior trim is natural finish white oak.

The architect, Alden B. Dow, who has designed several other unusual churches here, said the design brings people closer together in a family style of worship.

Greeks Elect Scopas

SAN FRANCISCO (AP)—Stephen S. Scopas, a New York attorney, was re-elected supreme president of the Order of Ahepa yesterday as the American-Hellenic fraternal organization closed its convention. Anthony Lingon of Detroit was elected a governor.

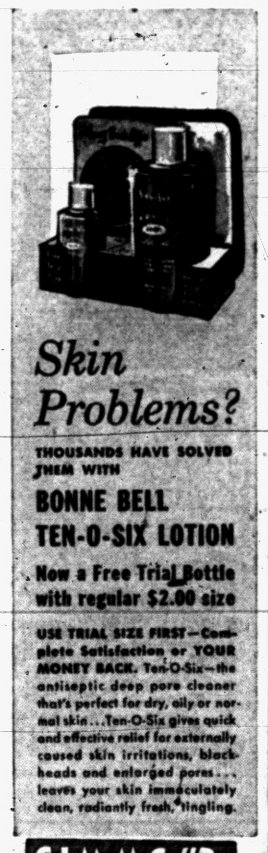

Skin Problems?

THOUSANDS HAVE SOLVED THEM WITH

BONNE BELL TEN-O-SIX LOTION

Now a Free Trial Bottle with regular $2.00 size

USE TRIAL SIZE FIRST—Complete Satisfaction or YOUR MONEY BACK. Ten-O-Six—the antiseptic deep pore cleaner that's perfect for dry, oily or normal skin...Ten-O-Six gives quick and effective relief for externally caused skin irritations, blackheads and enlarged pores... leaves your skin immaculately clean, radiantly fresh, tingling.

SIMMS BROTHERS

98 N. Saginaw —Main Floor



At Simms the ONLY Difference Is Our LOWER PRICES

- Savings of 10% to 40%
- Freshest. Pure Drugs
- Experienced Pharmacists
- Certainty of Satisfaction

Complete Prescription Service

SIMMS BROTHERS

98 N. Saginaw—Main Floor

Swedish Ship Spots Unknown Sub Off Coast

STOCKHOLM, Sweden (AP) — The Swedish navy said today that a Swedish freighter spotted three unidentified submarines off the east coast of Sweden. It was the seventh time this summer that unidentified foreign submarines have been sighted in Swedish waters. Each time the Soviet Foreign Office has denied in formal notes to Sweden that the subs were Russian.

* * *

The freighter Bifrost radioed that it detected the three subs on its radar Saturday night near the Finngrundets lightship off Gavle in the Gulf of Bothnia. The freighter approached so close it was forced to change course. Then the subs followed the freighter for 20 minutes before they submerged.

* * *

None of the subs carried lights, flags or any identification marks, the Bifrost reported.

The navy declined to comment. But it is believed here that the subs are part of the strong Soviet submarine fleet in the Baltic.

Columbia is the only nation in the South American continent with seaboards on both the Atlantic and Pacific.

brighten up faded fabrics with



Fabspray

The modern way to bring back color to faded sofas, chairs, draperies, car tops and interiors, canvas awnings, etc. Easy to do and economical, too!

12 oz. spray can $2.95

14 decorator colors

ECONOMY KIT

Includes Quart Fabspray, BAF Cleaner, Brush...$4.59

BAF Cleaner - 1¼ oz....25c (makes 1 gal.)



SIMMS BROTHERS

98 N. Saginaw —2nd Floor

Hart Lauds Democrats for Return of Stability

KOKOMO, Ind. (AP)—Lt. Gov. Philip A. Hart of Michigan lists a "return to stability and purpose in the nation's foreign policy" as one of the major achievements of the Democratic Congress.

Hart told a Democratic rally yesterday that the nation went through a period of "confusion, contradiction and reversals in foreign policy" under the Republican controlled Congress of the first two years of the Eisenhower Administration.

He predicted Democratic victories in the 1954 congressional elections would carry over into a victory for the party's 1956 presidential candidate.

(Advertisement)

SINUS SUFFERERS

Try new MINO 100 TABLETS $2.98

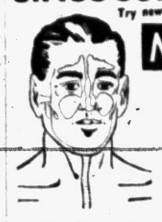

SIMMS BROS. —Drug Dept.

TONITE & TUESDAY

SAUCEPAN SPECIAL!



PYREX Flameware 2-Qt. Sauce Pans

$2.75 Value—Save $1.50

$1.25

Pyrex flameware for top-of-stove cooking. Smartly styled, sparkling glass pan—even onion odors do not cling to it. Handle is removable. Perfect for watching food cooking.

SIMMS BROTHERS

98 N. Saginaw —2nd Floor

SPECIALS for TONITE and TUESDAY ONLY

2nd FLOOR SPECIALS

42-Inch ALL STEEL Automobile

Top-Carrier

$4.95 Value

$3.88

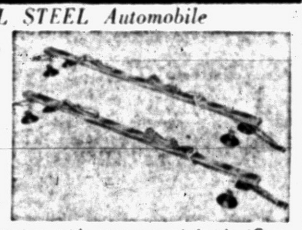

As pictured all steel top carriers with gray enamel finish. Complete set with heavy duty web straps and 3¼-inch suction cups.

Modern Streamline Design—40 Inches Long

All Steel Car-Top Carrier



$8.95 Value

$6.33

As shown, strong channel steel in baked enamel finish. Heavy duty straps with keylock fasteners for quick adjustments. Sturdy rubber suction cups.

98 North Saginaw Street SIMMS BROTHERS Hardware —2nd Floor

FINALLY

YOUR SEARCH IS ENDED!

NEW SCIENTIFIC FORMULA*

STOPS DANDRUFF AND ITCHY SCALP

PROVED SUCCESSFUL IN 97.3% OF SEVERE CASES TESTED!

- Safe—no prescription needed
- Easy as water to apply
- Guaranteed to stop dandruff and itchy scalp when used regularly or your money back

$1.50

Big 8 oz. bottle



*Described in the June 1955 issue, pp. 696 et seq of the American Medical Association Journal, Archives of Dermatology entitled "A New Treatment for Seborrheic Dermatitis."

Sebb is a product of the PHARMACEUTICAL DIVISION OF MAX FACTOR & CO.

98 North Saginaw Street SIMMS BROTHERS DRUGS —Main Floor

Any one of the modern jet fighters in use today in the military services has enough power to pull a freight train 360-cars in length.

Saturday and Sunday are generally accepted as the two most dangerous days to drive in modern-day traffic.

MIDGET LANTERN at Midget Low Price

Just 8½ Inches High



Lanterns

Tonite & Tuesday Only

$2.00 Value

$1.88

★ Fire-Engine Red Enamel
★ Windproof Glass Globe

Lights for 12 hours without refill. Ideal for home emergency, camp or auto.

Sports Dept. —2nd Floor

SIMMS BROTHERS

Why Pay at Least 25% More?

. . . and SAVINGS Is Only Half the Story!

PRINTING AND DEVELOPING



BEST POSSIBLE SUPER SIZE PRINTS

- 'Electric - Eye' Timer Assures Black and White Contrast from Every Print.
- Only Genuine EASTMAN Paper and Chemicals.
- Deckled Edges
- Month & Year Dated Prints.
- Prompt Service

4c

Money-Back GUARANTEE

. . . if you can find better prints anywhere in Pontiac at 5c to 7c.

It's Simms for Eastman Kodacolor Color Prints

Bring us your films for fast service. Minimum charges.

SIMMS BROTHERS CAMERA DEPT. —Main Floor

This Extra Low Price for Tonight and Tuesday Only!

BUY NOW! SAVE!

Washable Coated Fibre Window Shades

WHITE - IVORY - TAN

$1.00 Value

68c

Cut Any Length to 36 Inch

Colorfast 'LEADER' shades with washable oil-painted surface—shades stay pliable and are protected from dampness.

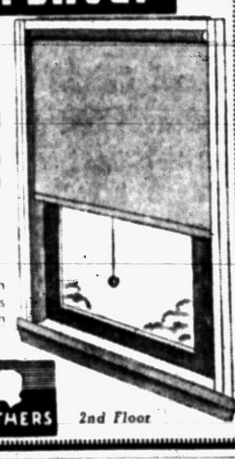

SIMMS BROTHERS 2nd Floor

Baby, Infants and Children's Needs

'SPECIALLY-PRICED' for Tonight and Tuesday

MAIN FLOOR SPECIALS

SEERSUCKER or PERCALE

Infants' Crawlers

98c to $1.59 Values

66c



Suspender or bib-top styles in crawlers and playclothes with snap-grip crotch legs. Assorted colors in sizes 9 to 24 months and 1 to 3 years.



Children's Sanforized Cotton

'Davy Crocket' SHORTS

39c Value

Elastic waist boxers in colors. Size 2-8.

3 for 88c



Infants' Maple Finish

Nursery Chair

Regular $5.95 chair with pot and tray. Banded hardwood.

$3.95

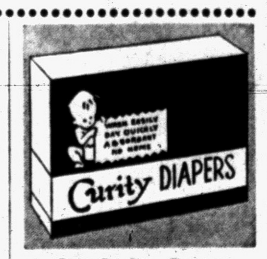

First Quality—Famous Curity Diapers

FULL DOZ. Guaranteed 1st Quality

$2.94

Convertible Style—Baby Car Bed & Seat

Regular $5.95 Value

$4.88

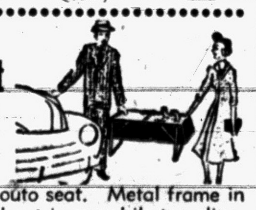

Use it either as car bed or auto seat. Metal frame in safety style. Handy item to have in car while traveling.



It's Baby's First Bed

$7.95 BASSINETTE

Sturdy woven construction, smooth rolling caster. Choice of several popular baby colors.

$5.88

Bassinet PAD $1.88

98 North Saginaw Street SIMMS BROTHERS Infants' —Main Floor

shop SIMMS 'til 10 tonite

Ready for 'Back-to-School' Buyers

Now With Our BIGGEST SELECTION in SIMMS History LOWER PRICED —of Course

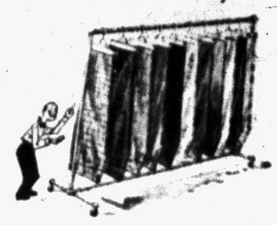

You owe it to your pocketbook to shop and compare at Simms before you buy any school apparel especially PANTS! Visit our GREATLY ENLARGED department for BOYS CLOTHING tonite and Tuesday.

Choose From Over

4000

Pairs of BOYS' & YOUNG MEN'S

PANTS



—for GRADE SCHOOL
—for HIGH SCHOOL
—for COLLEGE



Never before such a style selection . . . 11 price groups . . . 101 patterns and colors . . . 47 different styles . . . every wanted material . . . for your sons from 6 to 21 years old.

Name Brands—Famous for Wear

- Lad & Dad
- Dan-Dee
- Over-The-Top
- Levi's
- Blue Bell
- Wrangler
- Campus
- Stride-Master
- Big Yank
- Hollywood
- 5 Brothers
- Etc.

Style Selection PLUS Savings

You are certain of finding the pants you want priced LESS than you expect to pay.

Our Feature Group!

Crease Resistant—Rayon Acetate GABARDINE PANTS

• Boys' Sizes—6 to 16
• Choice of Six Colors

Small sizes have elastic backs, larger sizes in regular waistbands with matching belts.

$2.89

Boys' Tan CHINO PANTS

6 to 18 Years

$2.79



Sanforized, easy to launder. Zipper fly. Heavy duty pockets.

"Blue Bell" Western Wranglers

Sizes 6 to 12

$2.49



13¾ ounce denims. Sanforized non - shrink. 114 to 16 at $2.89.

Boys' LINED Dungarees $2.59
Sizes 6 to 16 years. Sanforized. Zip fly.

PEG-LEG Chino Pants $3.79
Black or tan. Popular style. 26 to 36 waist.

Boys' Washable CORD Pants $4.95
Splash weaves and linens. Sizes 8 to 18 years.

Genuine Levi's Dungarees $3.65
America's most famous brand. 26 to 29 waist.

All With MATCHING BELTS

BOYS' Gabardine School Pants

Sizes 8 to 18 $3.95



Pleated Waist 'Snug - Tex' waistband. Zipper fly. Crease resistant.

Boys' CORDUROY Pants $3.49
Sizes 6 to 14 years. Choice of colors.

Boys' DOUBLE-KNEE Dungarees $1.69
10-ounce Sanforized denim. 6 to 16 years.

Boys' HUSKY SIZE Dungarees $2.39
24 to 34 waist. Proportion tailored fit.

Collegiate ALL WOOL Gabardines $9.88
Good selection of materials. All sizes.

Deluxe Styles—'SNUG-TEX' Waistband

100% WOOL Flannel Boys' Pants

All With Matching BELTS

$6.88



Choice of Blue—Charcoal—Grey

Sizes 8 to 18. Made of fine 'suiting' material that keeps its good looks for the life of the trousers. Guaranteed for wear.

SIMMS BROTHERS

98 N. Saginaw St. Basement

Strikers Cause Havoc in Singapore Rebellions

SINGAPORE (AP) — Throngs of striking city employes roamed Singapore's streets today, stoning garbage trucks and assaulting temporary workers keeping sanitary services in operation. Police arrested 11 strikers.

Some 10,000 city employes walked out last Wednesday, demanding higher wages and pay for time they were out on strike last summer.

Angelic Patience, Deep Insight Expected of Teachers

We parents really don't expect much of school teachers. Not much.

We merely expect them to have more patience with 40 of other people's children than we have with two of our own.

We expect teachers to have the insight of a psychiatrist but if they happen to suggest that perhaps a child is nervous because of the "climate at home," we begin to mutter maybe teacher ought to mind her own business.

We expect teachers to make our kids like school while we send them off to school like a sentencing judge or brag about the days in high school and college when we didn't crack a book.

We expect teachers to make our kids want to get good grades, and when they don't get as good grades as the kid next door we complain that the whole marking system is "brutally competitive."

On back-to-school nights, we ask the teacher, "Frankly, Miss Hodgkins, how is Susie doing?" But if Susie is doing lousy we don't expect the teacher to tell us, or if she must, can't she let us down easy or be more optimistic?

* * *

We are the lords of our manor but we expect teacher to decide



how much television the kids should watch at home, which programs, and should they do their homework before or after TV, before or after bath? And, by the way, should they be "made" to do their homework or be guided by their own sense of responsibility?

EXPECT IMPOSSIBLE

When little Charlie comes home crying after an arithmetic test in which he got only two out of 84 right, we somehow expect that teacher might have spared us this first shocking hint that we weren't raising another Einstein.

And, anyway, doesn't the teacher realize that little Charlie is really much smarter than his grades indicate, but he's so shy or shell-like or so dominated by an older brother you'd think teacher would do something about it?

* * *

We don't want our children's teachers to be old maids but we expect them to be so dedicated and so selfless they will not go off and get married and raise their own children.

We expect teachers to be more emotionally stable than we are—after all, they don't have our problems—and we expect them to feel more secure, less ambitious for personal change, to smile in eternal contentment, all for $50 a week.

We expect teacher to recognize, even if we ourselves have



never found the proof, that little Harold really has a brilliant mind hidden under that bushel basket of temper or bashfulness or fear.

We expect teachers to look well-groomed and not drab but we also resent it if they "don't look like school teachers."

We expect our teachers to be spontaneously happy and completely unrepressed because heavens to Betsy, suppose they take out their frustrations on our child (the way we do)?

* * *

But if we see a teacher out dancing one night or sipping a cocktail we begin to wonder whether our precious children are being exposed to improper influences.

We, of course, don't expect teachers to lay a hand on our children or raise their voices but we certainly don't want the teachers to coddle them because, after all, look what has happened to the moral fiber of the younger generation. And where do the kids pick up these bad habits? Certainly not at home!

We expect our teachers to believe in progressive education and the free self-expression of the child as compared to the old fashioned three Rs schooling we got. But we complain like hell if our boy can't spell as well as we did at his age.

And finally, we expect teachers to attend every minute of every PTA meeting, to bubble continually with enthusiasm, to volunteer for teas and fund-raising campaigns and to be completely sympathetic to the fact that we had a "hard day at the office" and couldn't attend.



Chiang Tightens Rules

TAIPEI, Formosa (AP) — President Chiang Kai-shek today issued these stern orders for his Chinese Nationalist forces — both officers and enlisted men:

No more sun glasses.

No rakish angles for military caps.

Explained the Defense Ministry: Sun glasses are "ugly to look at."

So are military caps unless worn according to regulations.

Combat Readiness Urged by Brucker

PHILADELPHIA (AP) — Secretary of the Army Wilber M. Brucker called today for continued "firm and sustained combat readiness" despite the hope for peace.

In an address prepared for the annual meeting of the American Bar Assn., he said the summit meeting at Geneva last month "has given us some reason to hope for the gradual lessening of world tensions and the eventual establishment of a stable order based on justice."

* * *

But he added that "it would be tragic to take counsel of mere hopes, and upon such a slender premise allow our military might to deteriorate."

"Certainly we must be prepared to fight and to win if our most conscientious efforts to preserve peace should prove unavailing," he said.

Gabby the Monk Sports Flat-Top Coiffure Style

LOS ANGELES (INS)—Department of Monkey Business:

Entertainer Charles Cartwright of Los Angeles walked into American Barber College with his friend, Gabby the Gibbon, every inch a monkey.

Cartwright only intended to get one haircut — for himself. But Gabby had other ideas. He flung himself into the barber chair and began to jabber, just as he does in the act with his master.

* * *

Tonsorial Artist Anthony J. Bello willingly went to work on his hairy customer, to the delight of scores of passers-by, who witnessed the scene through the shop's front window.

Bello is a specialist in crew cuts.

Today Gabby is the only flat-topped monkey in town.

Basements Rise in Favor After Postwar Fall

WASHINGTON — A Bureau of Labor Statistics survey indicates that the postwar trend to basementless houses has been reversed.

The first sign that basements were edging back into popularity came at the end of 1954 when it was found that 41 per cent of the houses started in the first quarter had basements—a 5 per cent increase over such starts in the like period of 1950.

Only 5 per cent of the houses selling for less than $7,000 had basements, but they were in half of those in the $12,000-$15,000 bracket, in 60 per cent of the $15,000-$20,000 houses, and 70 per cent of the $20,000-and-up residences.

Plywood Always Has Odd Number of Sheets

PORTLAND, Ore.—Douglas fir plywood, as defined by the United States Department of Commerce, is an engineered wood board or panel consstng of an odd number of sheets of Douglas-fir veneer.

One ply or sheet of wood as it is cut or peeled from a log is veneer; three or more plies bonded together constitute plywood. This is placed crosswise and bonded together under hydraulc pressure wth glues that are stronger than the wood itself.

Turk Leader Will Visit Persian Shah for Talk

TEHRAN, Iran (AP) — The Shah's court announced today that President Celal Bayar of Turkey will pay an official visit to Iran's ruler on Sept. 19, to last 10 days.

There was no official comment on press reports that Bayar during his visit would press Iran to join in the Turkish-Pakistan defense pact.

Fire Chief Resigns Post

CHARLEVOIX (AP)— Martin Elzinga, city fire chief since May 1953, has resigned to return to a former position with the Charlevoix Public School System.

Maine fishermen annually catch a quarter billion pounds of seafood.

Glamor Treatment for Lowly Overalls

WASHINGTON (AP)—The crossroads store is becoming a fashion center—for work clothes.

Louis Rothschild, executive director of the National Assn. of Retail Clothiers and Furnishers, reported today that men's overalls are getting a touch of "high fashion," thanks to the tastes of the do-it-yourself crowd.

In a talk prepared for the National Industrial Stores Assn. convention, he said changing styles in work clothes — including the addition of cuffs and fancy pockets—are being heeded even in the smallest mill towns.

Khrushchev in Romania for 'Liberation' Rally

LONDON (AP) — Russia's Communist party chief, Nikita Khrushchev, has arrived in Bucharest with other Red leaders to help stage a celebration of satellite Romania's liberation by the Soviets from Nazi rule 11 years ago.

Moscow radio broadcast the news of Khrushchev's arrival yesterday, even as India and other non-Communist lands were urging the Kremlin to give up the Cominform and help ease tensions.

OGG'S.....*home of finer cleaning*.....

I Know the Answer...

. . . and she does know the answer. There's no doubt that her freshly cleaned clothes will make her an extra attractive class sweetheart. She'll feel cooler and more comfortable, too. And of course she knows her dresses will last longer, wear better when cleaned the finer Ogg way. She has learned that Ogg cleaned clothes are fresher and stay that way longer.

Clean Clothes Look Better, Feel Better and Wear Better



Skirts
Slacks
Bermudas
Sweaters
Jackets

PROMPT PICK-UP and DELIVERY
PHONE FE 4-9593

FOUR CASH and CARRY STORES to Serve You
379 E. PIKE ST.
4481 HIGHLAND ROAD
340 ORCHARD LAKE AVE.
376 AUBURN AVENUE

Ogg's CLEANERS
Office and Plant, 379 E. Pike Street
Phone FE 4-9593

AIR CONDITIONED FOR SHOPPING COMFORT
Waite's is tops
HELD OVER BY POPULAR DEMAND
MEN! WOMEN!
Here's the safe and easy way to cover grey hair . . . with your very first combing!
Lamour Color Comb



$2 plus tax

- Safe . . . not a hair dye
- Will not rub off
- Washes out with shampoo
- No patch test needed
- Safe on dyed, bleached hair
- Combs grey streaks to match the rest of your hair
- Lasts average user 6 to 8 months.

Six Colors: Light Brown, Black, Dark Brown, Blonde, Medium Brown, Auburn

Turn frizzy, kinky permanents into soft, glamorous curls and waves with . . .
Lamour Curl Pads



package of 8 pads $2

- No settings needed
- Curl pads slide up onto the teeth of your comb
- Turn dry, brittle ends into soft curls
- Contains no oily greases
- Gives spring and body to soft fine hair
- Each curl pad contains a new curling lotion for a soft, natural curl.
- Each pad may be used up to two weeks

Lamour Demonstrator in Cosmetic Dept.—Monday thru Saturday!
Come in today and at absolutely no cost you can be shown just how to enjoy more soft curls and waves! Hurry in today!

Waite's Cosmetics—Air Conditioned Street Floor

(Advertisement)
More Comfort Wearing FALSE TEETH
Here is a pleasant way to overcome loose plate discomfort. FASTEETH, an improved powder, sprinkled on upper and lower plates holds them firmer so that they feel more comfortable. No gummy, gooey, pasty taste or feeling. It's alkaline (non-acid). Does not sour. Checks "plate odor" (denture breath). Get FASTEETH today at any drug counter.

SAVE $52.95 on an ALL-NEW NORGE WASHER

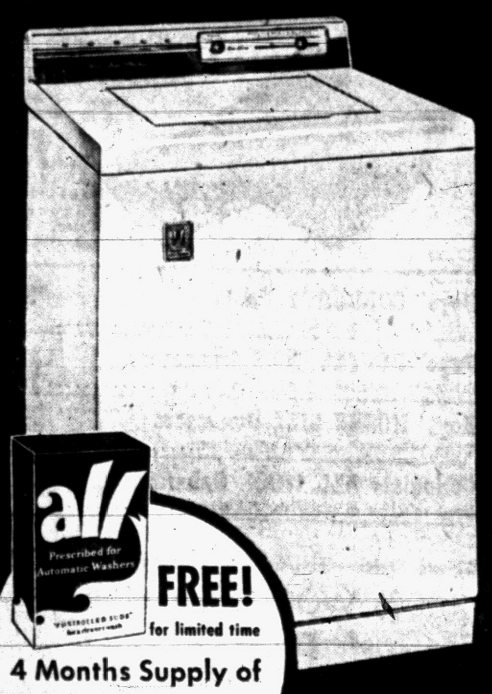

Reg. $239.95
Special! $187 EASY TERMS

Exclusive Norge 5-way rinsing! Wave-action agitator! Super-spin extraction! 9-lb. capacity! Free-floating suspension, no bolting down! Completely automatic! Model 410.

Save $30 TRIPLE ACTION WASHER
Reg. $109.95! Powerful motor! 8-lb. capacity! 3-way agitation! Model 217.
$79.95 EASY TERMS



FREE! for limited time
4 Months Supply of ALL with any Norge Washer!

NORGE PRESCRIBES "ALL" BECAUSE: ALL'S controlled suds go to work down in the water where the clothes are. Every single speck of dirt gets out and is flushed down the drain with the rinse water.

WAYNE GABERT, 121 N. Saginaw St.
BUSSARD ELECTRIC, 84 Oakland Ave.
MICH. FLUORESCENT LIGHT, 393 Orchard Lake Rd.
LORD'S FURNITURE, 125 W. Huron St.
CLAYTON'S, Keego Harbor, Michigan
SWEET'S RADIO & APPLIANCE, 422 W. Huron St.
ROCHESTER REFRIGERATION, Rochester, Michigan
ELECTRONIC SERVICE, Birmingham, Michigan
D & D TV, Oxford, Michigan
LAKE ORION APPLIANCE, Lake Orion, Michigan
KEASEY ELECTRIC, 4620 Dixie Hwy., Drayton Plains, Michigan

(Advertisement)
Now She Shops "Cash and Carry"
Without Painful Backache
Nagging backache, headache, or muscular aches and pains may come on with over-exertion, emotional upsets or day to day stress and strain. And folks who eat and drink unwisely sometimes suffer mild bladder irritation ...with that restless, uncomfortable feeling.
If you are miserable and worn out because of these discomforts, Doan's Pills often help by their pain relieving action, by their soothing effect to ease bladder irritation, and by their mild diuretic action through the kidneys —tending to increase the output of the 15 miles of kidney tubes.
So if nagging backache makes you feel dragged-out, miserable...with restless, sleepless nights...don't wait...try Doan's Pills... get the same happy relief millions have enjoyed for over 60 years. Get Doan's Pills today!

CHOOSE FROM OVER 100 SMART STYLES
YOUR BEST BUY IN 1ST QUALITY GLASSES



WHY PAY MORE? $11.95
Bifocals & Special Frames Only 3.00 More

MONEY BACK GUARANTEE
Your money will be refunded within 60 days if you are not completely satisfied for any reason.

Special Frames and Safety Glasses at BIG SAVINGS

Protect Your Eyes—Save Money, Too
- Fast Service
- No Appointment Necessary
- Your Prescription Filled Accurately
- Don't Accept Cheaper or Inferior Quality!
- Finest Quality Possible—Do Not Pay More

ONE PRICE TO ALL!
SATISFACTION GUARANTEED
NU-VISION OPTICAL COMPANY
Rm. 243, 15 W. Lawrence St.
Open 9-5:30—Fri. 'til 9 Phone FE 2-2895

Eisenhower—Champion of Peace

Simple Sincerity - Path to World Accord

(Continued From Page One)

Again, the meeting of the Big Four at the summit had become a meeting of the Big Two.

"I would particularly like Marshal Zhukov to listen carefully to what I now have to say," Eisenhower began.

"I am speaking to him as one soldier to another. I have never uttered a single word I didn't believe to be the truth. I accepted the NATO job because I believed it to be a true agency for peace. I would not have accepted NATO if it had been an organization getting ready to fight a war.

"I've had enough of war!"

Men who were in the room say he nearly shouted it.

* * *

The translation sank into the ample figures of Russian Defense Minister Zhukov, Bulganin and Khrushchev, the Communist party boss. Foreign Minister Molotov and cold-faced diplomat Gromyko, who understood Eisenhower's blunt language, gave no hint of their reaction. Eisenhower wasn't finished.

"Now," he snapped, beginning the sentence with a word characteristic of his speech, "we're a fairly important member of NATO. We have something to say about what it does and what it doesn't do. Under no circumstances will we be a party to an aggressive war. Therefore, there is absolutely no need to fear NATO."

* * *

As for the U. S. and its intentions, Eisenhower looked from one Russian face to another as he said:

"It's impossible in the United States for a President to declare war. Only our Congress can declare war. The only exception" — and he let this sink in — "is when we are attacked. Then the reaction is self defense."

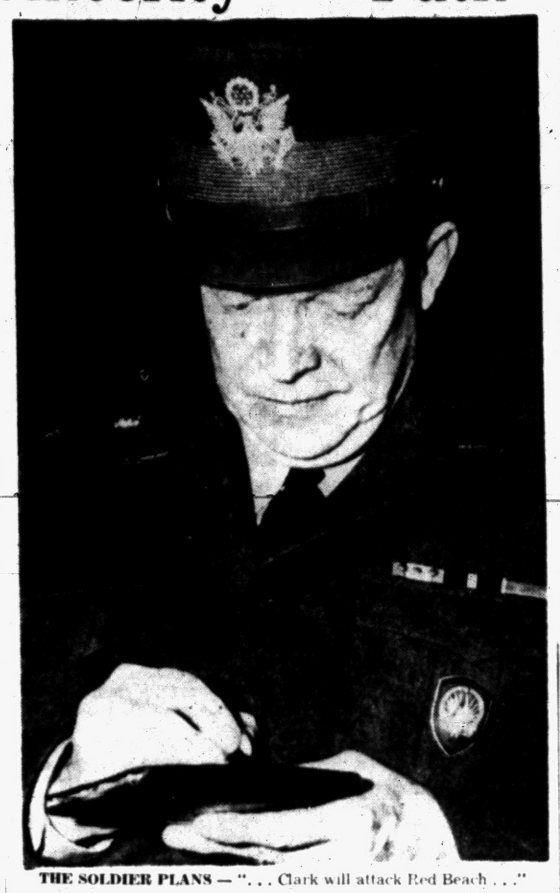

THE SOLDIER PLANS — ". . . Clark will attack Red Beach . . ."

The Russians did not need to have it spelled out. They knew about the enormous ring of strategic air command bases encircling Russia and her satellites. They knew that here before them sat a man religiously dedicated to peace but, once betrayed, a man who had simply to touch a button to unleash the very dogs of hell.

Historians can count more than 20 solemn pacts broken by the Russians in as many years. This, plus what one old world diplomat called Eisenhower's "naive trust in the goodness of man," has caused certain misgivings about the President's dealings with the Communist leaders.

"I'm going to Geneva with one thought in the back of my head," he said one night as he relaxed in the red room of the White House after one of his informal stag dinners. "The thought is this: Those fellows are still fundamentally dedicated to world revolution."

"They study history pretty well. They remember Mussolini. They remember Hitler. They have even studied Napoleon very seriously. When dictators over-reach themselves and challenge the whole world, they are very likely to end up in any place except a dictatorial position. And those men in the politburo know that."

It did not sound like a man who had been taken in.

(Copyright 1955)

(Tomorrow Bob Considine reveals the dramatic story of President Eisenhower's emergence as an apostle and champion of peace.)



THE PRESIDENT SPEAKS — ". . . I've had enough of war!"

Russians Permit Mother to Join Son in Sweden

STOCKHOLM, Sweden (AP) — Soviet authorities today answered the 150th personal appeal of a self-exiled Russian physician by giving the 76-year-old half-blind mother permission to join him in Sweden.

* * *

Beaming with happiness, Dr. Nikolai Lebedinoff, 46, waved a cable in Russian from his mother, Ludmilla P. Korovina, saying: "Have been granted exit permit. Meet me."

"This is the first time they have released a relative of a postwar Soviet emigree," he said. "They used to call me a traitor for not returning to Russia at the war's end."

Dr. Lebedinoff said he had kept Kremlin authorities under a constant barrage of cables and letters for a year and a half to obtain the release of his mother.

Lightning Fires Lumber Company Supply Yards

BIG RAPIDS (AP)—A spectacular fire raked the former Jones and Green Lumber Co., early today with showers of sparks for a time threatening many east side homes.

Witnesses reported flames leaped 200 feet in the air from the yard which now is inoperative but is used as a building material storage space.

Firemen said lightning touched off the blaze but said a heavy rain helped confine the flames to the yard.

Handy Hint to Catch Runaway: 'Grab Tail'

LOS ANGELES (AP)—Like some other youngsters, Kinky is prone to run away from home.

Charles Wright found Kinky missing yesterday and put out the word, "Just pick him up by the tail and contact me."

Kinky is short for kinkajou, a tiny Central American honey bear. Wright brought him back from Costa Rica last year and now hopes to find him in the wilds of Los Angeles.

Church Fund Doubled

GRAND HAVEN (AP)—A five-week campaign, ended Sunday, raised $215,000 for a new St. Patrick's Catholic Church. The figure more than doubled the announced $100,000 campaign goal. The planned new church will replace the present St. Patrick's, a city landmark which will be razed to make way for a U. S. 31 improvement project.

Greenville Official Dies

GREENVILLE (AP)—Mrs. Ina R. Fries, who was serving her sixth one-year term as city treasurer, died Saturday in Riverton, Wyo., while on vacation with her husband, Ernest L. Fries.

Some sea anemones live more than 70 years, but others live only one year.

(Advertisement)

Every child will pass in new schools

It may sound radical, but schools without grades are the coming thing. Because they give a better break to slow-learners and gifted children alike. There'll be no more automatic promotion or failure. Every child will work at a job he can do, at his own level, at his own rate. You'll be fascinated by this new approach to schooling that can mean so much to your child. Get September *Better Homes & Gardens* today, wherever magazines are sold! Read all about it.

Waite's

Half-Sizes for Fall Figure Flattery



22.98

- Two-Piece Lightweight Suit for Fall!
- Burlington's Tweedarlin of arnel, rayon and nylon!

Edith Martin

Edith Martin's own smart, young look for half-sizes. Wonderful design for travel or town. Just wash and drip dry. Lets you lead the easy life and look well tailored, always! Jewelled tab on bodice detail. White rayon linen collar is removable. 12½ - 22½. Charcoal and Brown.

Waite's Better Suits—Air Conditioned Third Floor of Fashion

AIR CONDITIONED FOR SHOPPING COMFORT

Waite's is tops

Open Monday NIGHTS till 9:00

SALE SAVE 99c on REGULARLY 4.98

Famous MATEY Co-ordinated Sets for Boys



A.

B.

Sizes 3-6x **3.99** SET

- Newest Color Combinations
- Top Quality Throughout
- Washability Certified by American Institute of Laundering

Save a pretty penny on Sonny's fall needs! Famous sets for top quality, newest styling . . . just terrific buys at this great savings! See them tomorrow!

A. 2-piece style polo shirt and corduroy longies. Yellow with brown, powder blue with navy.

B. 3-pc. set cardigan with shorts and cotton T-shirt. Charcoal shorts with pink cardigan and shirt, navy with red, brown with yellow.

Waite's Boyswear—Air Conditioned Second Floor

SALE SAVE $4 on "WAYNE COUNTY"

16-Pc. STARTER SET



Regularly 6.98! **2.99**

4 Dinner Plates 4 Saucers
4 Cups 4 Fruit Dishes

Cups	40c	13" Oval Platter	1.30
Saucers	25c	Covered Sugar	1.20
Fruits	25c	Creamer	95c
Big Soups	50c	Salt Shaker	55c
Oatmeals	35c	Pepper Shaker	55c
7" Plates	40c	Gravy Boat	1.00
11½" Oval Platter	95c	Boat Tray	40c
		Vegetable	70c
		Covered Casserole	2.75
		Coffee Pot	2.75

Charming dinnerware decorated under glaze for lasting beauty, quality and dependable duty. Guaranteed never to wash off or fade . . . ovenproof! New coupe shape on white background with a lovely soft green pattern. Call FE 4-2511 today . . . for your set while they last!

Waite's China—Air Conditioned Fifth Floor

Waite's is tops

SALE Advance Christmas Layaway

SAVE 21.96 on FAMOUS *LIONEL* ELECTRIC FREIGHT TRAIN SET



Regularly 46.95! **24.99**

50¢ Holds Your Set in LAYAWAY

Powerful 40-Watt Remote Control Transformer!

Automatic Coupling and Uncoupling!

Figure-8 Track Layout!

Train Set Includes All These Parts:

Locomotive	19.00	Auto. Uncoupling Track	2.95
Tender	3.50	CTC Lockon	25c
Gondola Car	3.00	Lubricant	10c
Oil Car	2.50		
Caboose	3.00		
Transformer	6.95		
90° Crossover	1.95		
12 pcs. Curved Track	3.00		
3 pcs. Straight Track	75c		

TOTAL $46.95 VALUE!

Now . . . right now you can save a fantastic 40% on these nationally famous advertised Lionel trains — quality guaranteed for trouble-free performance! Here's the ideal Christmas gift for every youngster. Hurry in today for terrific savings!

Waite's Toys—Air Conditioned Downstairs Store

PHONE FE4-2511 TODAY



We're Fresh and Ready to Serve YOU!

MONITE MOTH-PROOF CLEANING

GENEY Dry Cleaners

12 W. Pike St.

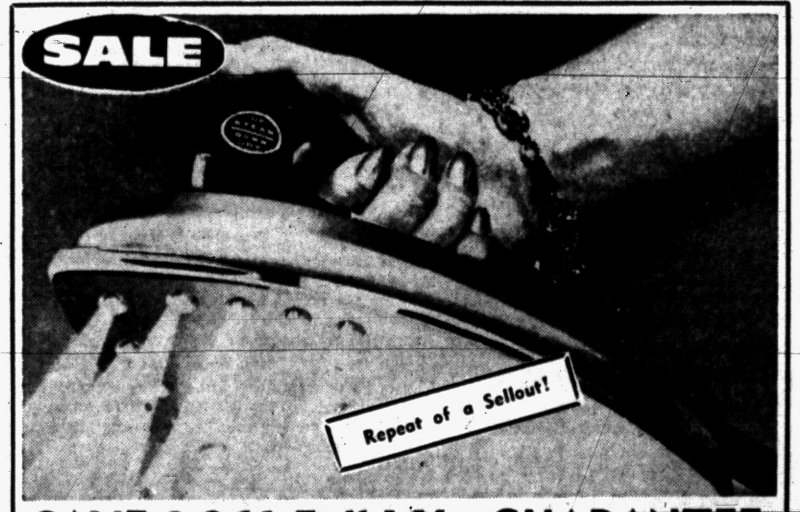

SAVE 9.96! Full 1 Yr. GUARANTEE Automatic STEAM or DRY IRON

9.99

- Instant changeover from steam to dry—no need to empty water!
- Automatic, finger-tip, safety-set fabric selector insures accurate heat!
- Right and left hand cord for easy left or right hand ironing!
- Large soleplate (over 34 sq. ins.) wrinkle-proof heel, button grooves and button hooks!
- Lightweight . . . only 3½ lbs. Cool plastic handle. AC only.

Waite's Housewares—Air Conditioned Fifth Floor

THE PONTIAC PRESS

Pontiac 12, Michigan

Trade Mark Daily Except Sunday
Published from The Pontiac Press Building
Harold A. Fitzgerald, Publisher

Conrad N. Church, Editor — Horace P. Brooks, Advertising Manager — Russell Barrett, Nat'l Adv. Mgr.

Entered at Post Office, Pontiac, Mich., as second class matter

MEMBER OF THE ASSOCIATED PRESS

The Associated Press is entitled exclusively to the use for republication of all local news printed in this newspaper as well as all AP news dispatches.

The Pontiac Press is delivered by carrier for 40 cents a week; where carrier service is not available by mail in Oakland, Genesee, Livingston, Macomb, Lapeer and Washtenaw Counties it is $12.00 a year; elsewhere in Michigan and all other places in the United States $20.00 a year. All mail subscriptions are payable in advance. Phone Pontiac FE 2-8181

MEMBER OF AUDIT BUREAU OF CIRCULATIONS

MONDAY, AUGUST 22, 1955

Highway Divider Urged to Cut Traffic Deaths

Dr. Leon F. Cobb has come forward with what sounds like a practical suggestion for reducing fatal traffic accidents on Telegraph Road and the Dixie Highway.

His idea isn't just a theory. It is a byproduct of his experience with many traffic accidents while serving as a deputy county coroner.

★ ★ ★

Dr. Cobb's conviction is that many headon collisions such as have occurred so often on these two heavily travelled highways, could be prevented by the construction of a low concrete dividing strip. To compensate for that he would widen the road on each side.

Besides pointing out that such a strip would do what yellow lines fail to do, prevent drivers from crossing over to the wrong side, Dr. Cobb adds that the cost would not be great. In further support of his proposal he points out that there are fewer collisions on those sections of Telegraph road which have the divider.

★ ★ ★

Finally, the doctor reminds us that it may be several years before any extensive new highway construction will occur in this area. That fact alone strengthens the case for the dividing strip.

There is a lot of common sense in Dr. Cobb's suggestion. Certainly it deserves the careful consideration of County and State highway authorities.

Argentina's New Crisis

An Associated Press dispatch from Buenos Aires reveals the probability that Argentina soon will face a new crisis.

With the June 16 rebellion in mind, it seems reasonable to believe that trouble may follow the announced ending of the truce between the dominant Peronista party and the Roman Catholic Church.

★ ★ ★

This announcement by the party's Supreme Council followed revelation of an alleged plot to assassinate Dictator Peron. According to the Council, the party feels it is time to renew its open "anti-church campaign and all out political activity."

What course events will take in the immediate future remains to be seen. Developments so far serve as a reminder that an uprising costing the lives of more than 400 persons and causing injuries to 10 times that many, breeds widespread distrust and hatred on both sides.

★ ★ ★

Events this week in Buenos Aires prove that this distrust and hatred don't die quickly. Arrest of more than 200 persons of various political stripes emphasizes anew that Peron is fearful of what may come on the morrow.

There are those who believe that Argentina is seeing the beginning of the end for Peron. They may be right.

Oakland's Lie Detector

As duly recorded by both words and pictures, Oakland County's Prosecutor Frederick C. Ziem has an effective new instrument for uncovering crime.

Though its technical name is electric psychometer, this gadget is much more widely known as a lie detector. Its uncanny ability to detect prevarications, experts rate it at 95 per cent perfect, no doubt could be attested by thousands who have submitted to lie detector tests.

★ ★ ★

Included now in that group is our own Burdett C. Stoddard whose "crime" of taking a coffee break on company time quickly was exposed by the machine.

Even with its high percentage of accuracy, the psychometer has a distinct limitation. A trained operator is essential to its efficient use. Prosecutor Ziem is fortunate in having such a man on his staff in the person of Chief Investigator Robert C. Miller.

★ ★ ★

The record of lie detectors in recent years suggests that Oakland County's new machine will be a valuable aid to Prosecutor Ziem in his work of law enforcement.

20,204,000 Women Workers

A thought provoking aspect of the country's all time record high employment of 64,995,000 in July is that 20,204,000 of those workers are women.

An additional indication of national prosperity is the fact that unemployment has dropped to 2,300,000.

The joint report of the Commerce and Labor departments shows that women now make up 31 per cent of the labor force. The proportion, of course, was higher in World War II, 36 per cent. But the actual number of women at work has reached a new peak this summer.

★ ★ ★

Current statistics are not strictly comparable with those for earlier years. For example, back in 1940 women held about one-fourth of all jobs as against nearly one-third today. Increases in population and business activity have pushed up the number of employed women and men alike. But the women have had the better of the deal.

★ ★ ★

Thus, within the last 15 years the number of women workers has jumped 82 per cent from 11,000,000, while the increase for men has been only 32 per cent.

The Man About Town

Local Peach Crop

On Market; Quality High, but Quantity Under Average

Money: What cannot buy happiness—but keeps you while you're unhappy.

Peaches grown in the Pontiac area now are on the market. They run smaller than in most former years. This is on account of the dry weather. But all of the flavor and lusciousness is there in its concentrated form, and seems better than usual—if that's possible. The Red Haven variety now is at its best, and late this week the Hale Havens will be ready. The quantity is below normal. On account of the failure of the peach crop in Georgia and other states, there is a big demand for the local crop.

Sunflowers surely are reaching for that celestial body for which they are named, as

Graham Burroughs

of Auburn Heights reports them up to 17 feet.

Sign in front of a Dixie Highway reptile exhibit,

"Snakes Alive."

Another log cabin birth is that of

Mrs. Jennie Donaldson

of 338 North Cass Ave., born in Addison Township; and

Miss Elizabeth Perry

of Seymour Lake lives across the road from the site of the log cabin in Brandon Township in which she was born in 1858.

MAT takes this opportunity to commend **Mrs. Harry Colwell and Miss Janet Lynch** of the Oakland County Prosecutor's staff, for the very efficient manner in which they have watched over the Bonanzagram answers kept in their office vault.

Raising his tomatoes on a trellis,

Bryan Fallman

of Birmingham, has some that weigh over a pound, which when sliced look like their variety name—beefsteak.

Having charge of that event,

Mrs. Doris Flint

of Perry wants the name of any teacher who has been on the job 40 years or more, as they are to be honor guests at the Michigan State Fair Sept. 3.

In the observance of his 60 years' connection with a Detroit newspaper, I am reminded of a remark by

Edgar A. Guest

the last time I talked with him. He said, "You Oakland County people are the salt of the earth. When I speak out there they laugh generously at my jokes just as a matter of courtesy, although I've been telling the same ones for 50 years or more."

Verbal Orchids to—

Mrs. Anna Hobart

of Rochester; ninety-sixth birthday.

Mr. and Mrs. Cleveland Tibbitts

of Columbiaville; golden wedding.

Mr. and Mrs. William Lancaster

of Farmington; golden wedding.



The 640,000 Question

David Lawrence Says:

Decision on Union Political Funds Also Will Apply to Corporations

WASHINGTON — Big business has every now and then reason to welcome the advent of big unionism on the American scene. There may even be rejoicing if big unionism prevails on the Supreme Court of the United States to rule that unions can spend any amounts they please in political campaigns.

* * *

Time was when only the corporations were forbidden by the federal Corrupt Practices Act to make any contributions, loans, or gifts to any political campaign involving federal offices. But in the Taft-Hartley Act passed in 1947, an amendment to the federal Corrupt Practices Act forbade labor unions, too, from making such contributions.

Now the CIO is testing the issue and claims that any such restriction is an interference with the right of free speech as guaranteed by the Constitution. But, though it may be distasteful to the unions, the truth is the Constitution protects free speech for corporations as well. So, if the Supreme Court says the unions can contribute to political campaigns, corporations will be able to do the same thing.

Attorney General Brownell requested the indictment of a CIO union—no individuals were named—just to find out what the rights of citizens are in respect to campaign contributions. Strange as it may seem, the constitutional issue has never been passed upon squarely by the Supreme Court. As usual, some cases have been decided that skirted around the ends of the question but a full-fledged test has never resulted.

The Department of Justice in prosecuting the case will have to take the position that neither unions nor corporations should be allowed to finance political campaigns and that Congress was right in imposing restrictions of this kind. The question will not turn so much on the rights of free speech but on the right to assure free elections.

LIMITED FUNDS

Campaign expenditures themselves have been limited in amount by law. Congress has from time to time felt it had the right to say what is or is not an excessive expenditure. The theory has been that candidates without funds and without the backing of powerful labor unions or rich corporations shall not be deprived of an opportunity to run for federal office.

The Bill of Rights in the Constitution has never been interpreted by the Supreme Court as permitting unlimited liberty or license. Thus a citizen has the right of free speech, but the Supreme Court has said this doesn't give him the right "to cry fire in a crowded theater."

Newspapers, moreover, are protected under the first amendment from any law "abridging the freedom of the press" but if, in their business or commercial law suits, they violate the anti-trust laws, they cannot plead the first amendment as a protection.

The issue that will come before the Supreme Court is whether a labor union may use the dues of its members for political purposes and thus become converted into a "political organization" for the period of a political campaign. If so, has Congress no right to pass laws governing the activities of "political organizations"? This is the question that will logically arise and will have to be answered.

MEMBERS CAN SUE

If the freedom of speech clause is ruled to be paramount and both labor unions and corporations may spend millions upon millions of dollars in political campaigns, individual members of unions as well as individual stockholders of corporations could then file lawsuits under state laws to determine whether this is a proper use of union dues or stockholders' funds and company earnings.

If the courts say the sky is the limit and "free speech" is the only criterion, then the nation may see the beginning of the end of all the efforts by Congress in the last half century to exercise control over the methods used and the money spent in Federal elections. Generally speaking, there would then be no barrier to the buying of elections by an individual or group of individuals with the most money.

In past years labor groups, known as "political action committees," were organized, but they solicited funds from individuals just as any political organization does. Workers could accept or reject such pleas.

* * *

This time the CIO union admits it spent money directly from union coffers and defies the Federal government to stop it and argues that any law restricting such spending is unconstitutional.

(Copyright, 1955 New York Herald Tribune Inc.)

Two Bouts With Surgery Prove Fears Groundless

By WILLIAM BRADY, M.D.

Uh-huh, I know. Had the same trouble myself six or eight years ago. Along about the fourth or fifth end a nagging little pain or discomfort would develop in the left hypochondrium.

* * *

Nothing to speak of, but it was something to worry about. Some kind of malignancy, I surmised, morbidly. Sometimes I kept on playing and the spell passed. Other times I relinquished my place to another bowler.

This occurred from time to time for several months. Finally my boss Micky and the Young Snip made an appointment with a doctor whose professional ability and honesty I admire.

Well, sir, the doctor gave me his usual thorough examination and, perhaps surmising what I was worrying about, requested X-ray study of the progress of an opaque meal through the gastro-intestinal tract. The diagnosis was, as the doctor had suspected before he asked for X-ray corroboration, diverticulosis.

INTESTINE POCKETS

Diverticulosis is the presence of intestinal diverticula. Diverticula are pouches or pockets leading off from the main tube or canal.

* * *

Sometimes a diverticulum becomes irritated or inflamed (diverticulitis) and this was no doubt what caused my bellyaches. Never mind what I worried about. I ceased worrying when I learned I had diverticulosis. Most adults have a diverticulum or two, and only exceptionally does the condition ever cause any trouble.

If mine should ever interfere with my bowling I'll spend a weekend in hospital and have a diverticuleclomy. I like to recall the pleasant eight days I spent in hospital when my appendix was removed by the late Dr. A. H. Baker of Elmira, who applied to surgery an extraordinary combination of skill, judgment, gentleness and conscience.

My experience as a patient with gangrenous appendicitis and my experience as a subject of dental surgery were both fortunate, because the one made me unafraid of general surgery, the other made me unafraid of dental surgery.

'TWILIGHT SLEEP'

In the first instance I had anoci-association—a dose or two of morphine-scopolamine or similar "twilight sleep" hours before the operation, so that I was indifferent and unconcerned when they started anesthesia. In the second instance my dentist had great technical skill—insertion of the needle into the gum was scarcely noticeable and placement of the novocaine or whatever local anesthetic he used was precisely right, so that I dozed while the dentist was operating. In both instances there was no particular discomfort at the time or after the operation.

So, of course I'm not afraid of surgery.

How do you feel about it, stupid?

Signed letters, not more than one page or 100 words long, pertaining to personal health and hygiene, not to disease, diagnosis or treatment, will be answered by Dr. William Brady if a stamped, self-addressed envelope is sent to the Pontiac Press, Pontiac, Mich.



Voice of the People

Woman Warns Against Russian 'Co-Existence'

Letters will be condensed when necessary because of lack of space. Full name, address and telephone number of the writer must accompany letters but these will not be published if the writer its nature.

This nation must be awakened to the dangers of 'Peaceful Co-existence' with the Soviet. The Red blueprint for the capture of the United States, which was printed last November in the American Leagion Magazine is as follows:

Corrupt the young, get them away from religion, make them superficial and destroy their ruggedness.

Get control of all means of publicity and thereby get people's minds off their government by forcing their attention on athletics, cheap books and plays and other trivalities.

Divide the people into hostile groups by constantly harping on controversial matters of no importance. Destroy the people's faith in their natural leaders by holding them up for contempt and ridicule.

Always preach true democracy but seize power as fast and as ruthlessly as possible. By encouraging government extravagances, destroy its credit, produce fear of inflation with rising prices and general discontent.

Foment unnecessary strikes in vital industries, encourage civil disorders and foster a lenient and soft attitude on the part of government towards such disorders. By specious argument, cause the breakdown of the old moral virtues, honesty, sobriety, continence, faith in the pledged word.

Cause the registration of all firearms on some pretext with the view of confiscating them and leaving the population helpless.

Mrs. Mary D. Walter
Route 2
Lake Orion

Investing Nest Egg Makes Home Buyer Better Risk

By MERRYLE S. RUKEYSER
INS Economic Commentator

Responsible businessmen today are concerned with intrinsic values, not gimmicks, such as offers of no down-payment and of low carrying charges spread over a longer period than experience warants.

* * *

Likewise, the attempt in some quarters — including banks and some air carriers—to induce individuals to go into hock to pay for pleasure travel, which can't be repossessed, is courting trouble.

The patrician fathers at the nation's capital have spoken in behalf of prudence, which includes increasing personal reserves in the form of cash savings. There seems to be an awareness in high places that the way to prolong good times is to avoid excesses and recklessness.

But it should be remembered that there is a vast distinction between the appearance of prudence and prudence itself. The quality of the credit transaction, for example, may be more important than the quantity.

* * *

If the veteran who previously could buy a home with no down payment is now required to put up two per cent and the time of repayment has been shortened from 30 years to 25 years, the objective should not be to make prudent buying of suitable homes which fit needs difficult or impossible. If the effect of the token rise in mortgage terms is to deprive families of means of furnishing structures, this would be regrettable.

PACKAGE CONCEPT

This may accordingly be the time to consider a new package concept of the individually-owned home. Perhaps a sound plan can be devised to let the mortgage constitute a lien not only on the land and the strucfure but also on the equipment and house furnishing.

* * *

This consolidation of the debt of the homeowner could promote financial health. It is better than the old system of letting favored homeowners acquire the real estate without any equity and then let the same person overextend himself in buying carpeting, furniture and equipment.

Even if under the proposed consolidated format, the overall borrowing of the homeowner might be as large as before, the set-up would be much sounder. If the homeowner were required to make a substantial down payment for the overall furnished home package, his desire to retain the property through the vicissitudes of his own personal life cycle, on the one hand, and of the general business cycle on the other, would be greatly heightened.

On the other hand, the defect in the no-down-payment plan or of a mere token down payment is to put the owner in the mood of the renter. Accordingly, under such circumstances, the owner would be tempted to back away from the deal when, as and if temporary overproduction of homes enabled him to get cheaper rent in the open market than his present carrying charges as a homeowner.

* * *

Furthermore, unless the homeowner feels that he has a substantial stake in the deal, there is a temptation to be superficial and to buy carelessly. On the other hand, the person who makes an initial down payment of several thousand dollars, which might constitute most of the family nest-egg, will be inclined to make a careful check of the neighborhood, the quality of the construction and the stability of the real estate for his specific family requirements.

Lookina Back

15 Years Ago

LEON TROTZKY near death after attack by aide.

ITALIANS MASSING on Greek border.

20 Years Ago

SENATE VOTES to guard U.S. neutrality.

COUNTY SNAKE-bite victim in serious condition.

Smiles

Davy Crockett may not have shot an Indian, killed a bear, or saved the Alamo—but in 1955 he sure did wipe the spacemen off the map.

Case Records of a Psychologist

Mom Sows Snobbishness in Daughter in Hopes She'll Marry a Millionaire

Opal's mother is creating a false set of values in Opal's mind. She is cultivating an economic "caste system" which is unwise in America. Opal is being encouraged to evaluate a boy on the basis of his fathers' attainments. That's bad. Judge people on their own records.

By DR. GEORGE W. CRANE

Case P-319: Opal T., aged 15, attends a private school in Chicago.

"But, Dr. Crane, I think it would be far better for her to go to a public high school," her uncle informed me.

"For my sister, who is her mother, is cultivating unnecessary snobbishness in Opal.

"My sister has taken a job to help earn additional money so she can dress Opal in ultra fashionable clothes.

"And she wants Opal to go to college but just so she can marry some socialite whose father is a millionnaire.

"Recently I heard her tell Opal: 'I certainly don't want you to marry anybody like your Dad.'

* * *

"And she meant to belittle his job, which is really a very good one with the telephone company, and pays him about $120 per week.

"Opal is now getting so snooty she will not date a boy unless he drives a Cadillac. And that isn't a good attitude for a teenage girl, do you think?"

BEWARE SNOBS

Opal's later unhappiness in life will be directly traceable to her mother's snobbery.

It was not only tactless to the nth degree but entirely un-American to belittle Opal's father because he worked for the telephone company at $120 per week.

For that's big money in America. And the telephone company is just as important a concern as is a bank, and a lot of doctors don't net $120 per week.

A great many snobbish mothers, however, try to impose an artificial caste system in America.

* * *

They spend every cent they have and then mortgage their future to make it look as if their children are heiresses and aristocrats.

But they have the mistaken



notion that aristocrats are measured by brands of cars and mink coats, which is not true.

Real aristocracy is one of merit, based on brains and ability to earn one's way in the present economic set-up.

FALSE IQ NOTION

It definitely does not make a girl a patrician to dress her in furs and silks, and teach her an affected accent.

To show the ludicrous nature of this universal attempt by scheming mothers, suppose they also tried to create the illusion that their daughter was brilliant by having her carry ponderous tomes, wear horn-rimmed glasses and affect disdain for newspaper comics.

Such artifices would not give the girl a higher IQ. They would simply be camouflage.

* * *

And all the wealthy adornments that designing mothers place around their daughters are purely a veneer.

Any smart young man can see through them in a few moments of conversation with the girl.

NATURALNESS BEST

Boys prefer naturalness in women. That means a gay smiling face and an eager enthusiasm for life.

It involves an interest in outdoor events and sports, but likewise a tenderness and sympathy for unfortunates, whether they be kittens or kiddies.

A girl with charm can wear a $25 outfit and run circles around Opal or other artificial girls who press too hard to affect the heiress role.

And a boy who earns his own money, who pays his own bills, and who escorts his girl to parties in his own jalopy, is far superior to the playboy son of a wealthy Dad, whose father's money pays for sonny boy's courting.

In order to pick your friends and sweethearts wisely, send for my 200-point "Tests for Sweethearts", enclosing a stamped return envelope, plus a dime.

They contain the confidential reports of over 2,000 engaged men and women as to the faults and virtues they noted in their "one and only".

Always write to Dr. George W. Crane in care of The Pontiac Press, Pontiac, Michigan, enclosing a long 3c stamped, self-addressed envelope and a dime to cover typing and printing costs when you send for one of his psychological charts.

A strand of wire 276 miles long can be made from a baseball-sized piece of copper.

When You Think of Music, Think of Gallagher's!



YOU SAVE MORE BY SHOPPING IN PONTIAC

BEFORE YOU BUY ANY PIANO

Rent a Betsy Ross or Galbransen

SPINET PIANO OF YOUR CHOICE

$20 Deposit, $10 Monthly Cartage and Six Months' Rental Allowed on Purchase of Piano

Open Monday & Friday 'til 9 P. M.

CLOSED WEDNESDAY AFTERNOONS DURING AUGUST

GALLAGHER MUSIC CO.

18 E. Huron, Pontiac. FE 4-0566

MYER'S

Get Acquainted Offer!

GENUINE BLUE WHITE 1/4 Ct. DIAMOND



$88

PAY ONLY $9.00 Now $1.00 Weekly

Limited Time Only

MYER'S Jewelry Shop

TEL-HURON SHOPPING CENTER

OPEN EVERY THURS. - FRI. - SAT. to 9 P.M.

Specialist in MOVING OFFICE EQUIPMENT

North American VAN LINES, INC.

VOLLMAR MOVING AND STORAGE CO.

341 N. Perry FE 5-8562

COAST TO COAST MOVING

Japanese Envoy Plans U.S. Trip

Minister Will Discuss Mutual Trade Problems and Asian Communism

TOKYO (AP) — Foreign Minister Mamoru Shigemitsu said today he would discuss Japan's relations with the Communist world, trade problems and the release of war criminals on his visit to Washington.

The 68-year-old veteran diplomat parried virtually all other questions on the high-policy talks to begin shortly after he arrives in the U.S. capital Thursday.

He leaves tomorrow by plane.

* * *

"The purpose of my trip is to make it possible for each of us to understand the other better," he told a news conference.

And in a prepared statement he emphasized again that Japanese-American cooperation is "the keynote of Japan's foreign policy."

"I have no program to take with me," he said.

The foreign minister, who signed the Japanese surrender on the battleship Missouri, said "I have no details" of a proposed six-year defense program the Japanese press has said he is taking for American approval.

* * *

Withdrawal of American troops from the home islands is keyed to the buildup.

He said he would ask for the release of 210 war criminals under U. S. jurisdiction still held in Tokyo's Sugamo Prison.

"They are still there after 10 years of peace," he said quietly. "That should be sufficient."

Squalls Move Over Caribbean, Atlantic

MIAMI, Fla. (AP)—Weathermen kept watch while a long line of squally weather moved westward over the Caribbean and Atlantic today.

The disturbance, called an easterly wave, stretched from the southern Bahamas islands southeast to Jamaica.

Forecasters, said the wave has failed to show any signs of deveoping into a tropical storm. It is moving westward at about 400 miles a day.

100 Clear Wreckage

DELROSE, Tenn. (AP)—Some 100 crewmen from two Louisville & Nashville work trains were on the job through the night to clear scattered wreckage after 40 freight cars piled up here yesterday. An abandoned station building was demolished as the 110-car northbound L&N freight broke up. No injuries were reported. Cause of the wreck was undetermined.

Almost one-fifth of the crop and range land in the United States has been seriously damaged by wind or water.

Ah, the Problems Connected With Kissing

By PHYLLIS BATTELLE

NEW YORK (INS) — Kissing a man goodnight can be an ennobling and enlightening experience for a woman, and the practice is highly popular.

* * *

"So far be it from me," said Mr. Elbridge J. Casselman, "to put a damper on night-time smooching. But I really feel that women should be advised of the latest scientific facts regarding the comforts of kissing in the winter as opposed to kissing in the summer. Don't you?"

Mercy yes, Elbridge. No sense in ducking kissing issues.

"Well, here's the picture," he said. "After more than 15 years of research, mostly at the Mellon Institute in Pittsburgh, it has been discovered that a man's beard grows 50 per cent faster in the summertime than in the wintertime.

"This means, of course, that if he ordinarily gets 5 o'clock shadow' at 5 o'clock—this is the usual state of things, which explains the name, you see—well, this 5 o'clock shadow will start appearing about 2:30 or 3 in the summer."

By 9 of a summer's night, the average shadow will be a stubble. And by midnight — or goodnight kiss hour — a man has a small scale brush for a face, and a woman is in for discomfort. Ranging from light discomfort, if she's in love, to distinct distress if she's not.

TWO SOLUTIONS

"There are two solutions to this summertime romance problem" offered by Casselman, but neither is particularly pleasant.

"Number one—men can shave twice a day, but if they do this they must not shave as closely as usual. Otherwise they will irritate their skin.

* * *

"Or solution number two—sentimental expressions like kissing could be cut to the bone during the hot weather months and replaced by other pursuits, like surf bathing and scrabble. This is just a suggestion, and frankly — "Elbridge shook his head knowingly — "I don't think it'll catch on."

Technically, Casselman is both an organic chemist and a pogonomist (shaving artist), and his scientific research at Mellon has been done on behalf of the American Safety Razor Co., which has been dabbling in more than just summer smooching lately.

"My studies have also shown up a lot of old wives' tales," he said, running a hand thoughtfully down his silky smooth cheek. "For instance you're a woman and you probably shave your legs occasionally.

I conceded the validity of both points.

"You've probably heard the old theory that once a woman starts shaving her legs, the hair will grow in faster and stronger than ever before. This is absolutely not true." He delicately rolled back his shirt sleeves and thrust out his arms.

* * *

"For 15 years, I have been shaving my left arm at regular intervals and leaving my right arm alone. The hair on my left arm always grows back gradually, and it is of exactly the same consistency, and certainly in no greater quantity, than on my right arm. A woman's leg hair reacts precisely the same."

Men differ slightly in the speed of growth, and the volume of the stubble on their face. They differ widely in the amount of hair on their chests and arms. "Neither the speed nor the amount of hair grown is an indication of manliness or virility," says Casselman, "so far as scientific studies have discovered.

"The amount of hair found on a human body, be it male or female, is more a matter of heredity and the whim of nature than anything else. It is not indicative of manliness or feminity, or the lack of same."

Another unusual fact gleaned from Casselman's studies is this: The woman shaver does more work than the average man. Even if she has short legs, a lady covers as much territory in one shave as a man does in four.

So if she sleeks her limbs twice a week in summer, a woman outshaves the average man by about one face-worth.

(Copyright 1955)

Open Artillery Brigade

SEOUL (AP)—South Korea's first antiaircraft artillery brigade was activated by President Syngman Rhee today at the Osan U. S. air base, 35 miles south of here. It is American trained.

(Advertisement)

Bladder 'Weakness'

If worried by "Bladder Weakness" (Getting Up Nights (too frequent, burning or itching urination) or Strong, Cloudy Urine) due to common Kidney and Bladder irritations, try CYSTEX for quick, gratifying, comforting help. A billion CYSTEX tablets used in past 25 years prove safety and success. Ask druggist for CYSTEX under money-back guarantee. See how much better you feel tomorrow.

FATHER & SON DRY CLEANERS



GIVE YOUR OUR TEN COMMANDMENTS PROGRAM

1. Garment is clean and color free of dingy cast.
2. Garment contains no odor from any source.
3. Garment is free of all spots that can be removed.
4. Garment is well shaped and hangs properly.
5. No wrinkles, seams or button impressions.
6. Pleats are sharp and even-sized correct.
7. Alterations and minor repair.
8. Buttons and accessories correctly replaced.
9. Garment is completely wearable.
10. Customers instructions are carried out.

SPECIAL ATTENTION GIVEN DRAPERIES — BLANKETS — FORMALS

PICK-UP & DELIVERY

FEDERAL 2-6424

Moderate Prices!

SAVE! ON CASH & CARRY (PRICES)

QUICK SERVICE ON REQUEST

MONITE INSURED MOTH PROOF CLEANING PROCESS

AT NO EXTRA COST!

PLANT AND OFFICE 941 JOSLYN AVE. COR. MANSFIELD

FEDERAL'S OPEN MONDAY NIGHTS TO 9

BACK to SCHOOL

in bell-ringing values for boys and girls

CREDIT-SHOP FOR SCHOOL Use Purchase Coupons to buy these values now!



BOYS' BACK-TO-SCHOOL SHIRTS
Long sleeve styles in cotton flannel, Sanforized cottons, rayons. Fall tones. 6-18. 1.98

JR. BOYS' CORDUROY SLACKS
Elastic side waistband. Blue, brown, charcoal, black. Sizes 5 to 10. Save! 3.98

BIG BOYS' CORDUROY SLACKS
Long-wearing corduroy for school. Zipper fly, pleats, precuffed. Sizes 8 to 18. 4.98

BACK-TO-SCHOOL DRESSES IN DAN RIVER FABRICS
2.98
The highest marks go to smooth Dan River cottons . . . they stay clean longer, never need starch! Bright plaids, that are just right for school. Deep hems, elasticized waistline, pocket styles, pique trims. Sizes 7-10, 7-12.

NATIONALLY ADVERTISED 'SHIP 'N SHORE' BLOUSES
Short sleeved broadcloth. Peter Pan or convertible collars. White. Sizes 7 to 14. 1.98

GIRLS' REGULATION NAVY BACK-TO-SCHOOL SKIRTS
Pleated in washable rayon and Dacron! Elastic insert at waist. Sizes 7 to 14. 2.98



Sale Children's back-to-school OXFORDS & ROAMERS
Sturdy leather penny roamers with embossed moc vamp, rubber soles. Moc toe blucher oxfords with checkered embossing on vamp, rubber soles. 8½-12, 12½-3. Hurry for this tremendous value! Save now!
2.44



Buy an armload at huge savings!
Boys' Underwear
2 pcs. $1
Fine white combed cotton briefs with nylon-reinforced stitching, elastic waist and taped seams. Rib knit athletic shirt with built-up shoulder. Sizes 6 to 16.



Girls' 100% nylon slips 1.98
Can-cans and torso styles with full skirts. Sizes 4-14.

Boys' nylon stretch sox 49c
Fast-drying, long-wearing! Medium, large for 7-11.

Boys' cotton pajamas 1.89
Sanforized broadcloth in middy style. Prints. 6 to 16.

FEDERAL dept. stores SAGINAW AT WARREN, PONTIAC OPEN MON., FRI., SAT. NIGHTS TO 9

SPECIAL THIS WEEK! AT WAYNE GABERT'S

Free $29.95 Offer!

to introduce the sensational new EUREKA SUPER Roto-Matic



ZIP-CLIP SWIVEL-TOP Opens instantly—cleans all over from 1 position

FREE! of extra charge

$10.00 Roll-easy ROTO-DOLLY with 4 rubber, swivel, ball-bearing wheels.

PLUS

$19.95 STORAGE-CHEST TV-BENCH

New 4-Wheel ROTO-DOLLY

SPECIALLY PRICED

99.90 Value

FOR ONLY $69.95 Complete with deluxe tools

Complete with 8-Piece Set of Deluxe Clip-On Tools

Easy Terms — 90 Days Same as Cash!

SHOP MONDAY, FRIDAY NIGHTS UNTIL 9 P. M.

WAYNE GABERT

Your Electrical Appliance Specialist

121 N. Saginaw St. FE 5-6189

Rochester Civic Center Plan Under Study

MILLER'S 144 Oakland Ave.
AUGUST FURNITURE SALE
A Gala Showing of
FINE FURNITURE
FOR MODERN HOMEMAKERS!

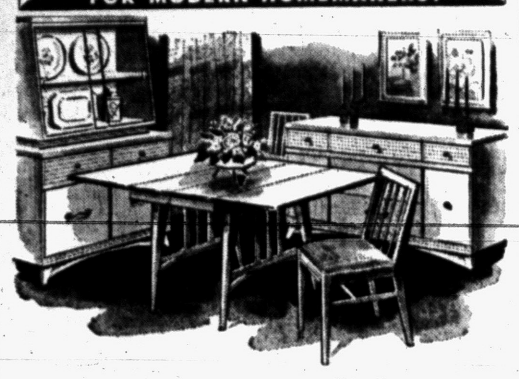

● Furniture You'll Be Proud Of ---
● Values You'll Be Pleased With ---
● Come and Look— Compare and Save!

Open Monday — Friday Evenings
Closed Wednesday Afternoon

Our 19th Year of Greater Value Giving!

MILLER FURNITURE
Where You Honestly Save!
144 Oakland Ave. Careful Free Delivery

Council to Hear Result of Survey

Area Planners to Offer Report Recommending 13-Acre Site

ROCHESTER—Suggestions for a proposed civic center for Rochester and possibly Avon Township will be presented to the Village Council at its meeting here tonight. Presentation will be made by Village Manager Robert Slone, on behalf of the Rochester-Avon-Oakland Planning Commission which reviewed the suggestions last week.

The suggestions, in the form of a preliminary analysis of the proposed civic center, are the result of a study by the firm of Geer Associates, planning consultants of Bloomfield Hills.

Probable location for the center is a 13-acre site within five blocks of the center of the village. The land, a section donated to the village by the Higbie Manufacturing Co., is located along the north side of Sixth street. It is bounded on the west by Madison avenue and on the north by the New York Central Railroad and by a parcel of land owned by Avon Township.

CITES ACCESSIBILITY

The Geer report indicated the cost of controlling floodwaters from Paint Creek on this site as being offset by the possibility of using the creek to beautify the grounds, and the easy accessibility of the property.

The inclusion of Avon Township in the center was another suggestion. Adjoining property owned by the township might well be developed to provide an integrated recreational, cultural and administrative center for both township and village, the analysis pointed out.

Suggested governmental offices to be included in the center were: administrative offices; council chamber and meeting room; police department and jail; courtroom and legal offices; health clinics; library; and offices of the planning commission, parks and recreation department and utility and engineering department.

For best use, it was suggested that in addition to administrative facilities, the area be developed as a civic art and sport center.

In recommending the site on the grounds of accessibility, aesthetic potentialities and size, the Geer report also pointed up the possibility of good parking accommodations for various types of activities.



MR. AND MRS. G. DECKER

Kruger-Decker Nuptials Read at Drayton Plains

DRAYTON PLAINS — Palms and vases of white carnations decorated the altar of United Presbyterian Church here, in the recent candlelight ceremony which united Barbara Jean Kruger and Gilbert Lee Decker.

Barbara is the daughter of Mr. and Mrs. Harold W. Kruger of 4180 E. Midland St. Gilbert is the son of Mr. and Mrs. C. Clair Decker of 90 Hamilton, Pontiac.

The bride chose a ballerina dress of white crystallette with portrait neckline of Chantilly lace, fitted bodice and full skirt. Cap sleeves were accented by crystallette mitts, and the hand-rolled ballerina-length veil of French illusion was held in place by an antique jeweled crown, over Chantilly lace. She wore a pearl necklace, a gift of the bridegroom.

Barbara's bouquet was colonial, of white roses and stephanotis.

Her matron of honor was a sister, Mrs. Norman E. Decker of Kirksville, Mo., and another sister, Karen, was her bridesmaid.

Acting as best man was the bridegroom's brother, Norman E. Decker, of Kirksville and the attendant was a brother-in-law, Donald Dancey of Pontiac.

Ushers were Richard DeRousse of Pontiac, and Skip Doyle, of Keego Harbor, cousin of the birde.

A reception at the bride's home followed the ceremony. The couple left for a Houghton Lake honeymoon and will return to live at 1295 Beachland.

Business Moves Made in Romeo

Furniture Store Opens; A&P, Pontiac Dealer, Merchants Moving

ROMEO — A new department store has opened, and two local business firms and a national supermarket chain are involved in a three-way move to be culminated here on or before Nov. 1.

The Romeo Department Store opened for business last week. It is owned and operated by Mr. and Mrs. Louis Fillinger. Tony's Market, which formerly occupied the building, has moved to a new location on South Main street.

In the three-way transaction, Kenneth and Lynn Posey, who had operated Posey Brothers Pontiac Dealership at 230 East St. Clair for the past 19 years, have leased their building to the Great Atlantic and Pacific Tea Company.

Moving into the former A&P location at 111 West St. Clair is a local furniture store owned by Carroll Cole. The new tenant for the former Cole Furniture and Appliance location on North Main street has not been announced.

Remodeling of the building which will house the supermarket will be supervised by the Posey brothers. A new store front is planned and approximately 10,000 square feet of floor space will be available for sales and display.

LOANS
BUY WHAT YOU NEED
PAY WHAT YOU OWE!
▶ Now you can get up to $500 the sensible *Beneficial* way . . . with all the details of your loan *custom-fitted to your individual needs.* We take into consideration how much you need . . . how much you can afford to repay conveniently. Employed men and women—married or single—enjoy a prompt *"Why Certainly!"* to their request. Phone first for one-trip loan. Write or come in.
Beneficial FINANCE CO.
(Provident Loan and Savings Society of Detroit)
2nd Floor • Lawrence Bldg., 7 WEST LAWRENCE ST.
Gerald Harvey, Manager • PONTIAC • FEderal 2-9249
Loans made to residents of all surrounding towns

Call for Careful Dan the Pontiac Laundry Man



Fluff Dry
Just Send Your Entire Family Wash
The flat pieces will be returned all ironed. The wearing apparel and bath towels will be fluff dried and folded. Very little left for you to do.
Your Best Buy Is Fluff Dry
PONTIAC LAUNDRY & CAREFUL DRY CLEANERS
FE 2-8101 ⬅ CALL ➡ FE 2-8101

You Can Buy With Confidence at WAYNE GABERT'S
No Down Payment
$30 TRADE-IN ALLOWANCE FOR YOUR OLD WASHER
On a Deluxe Model

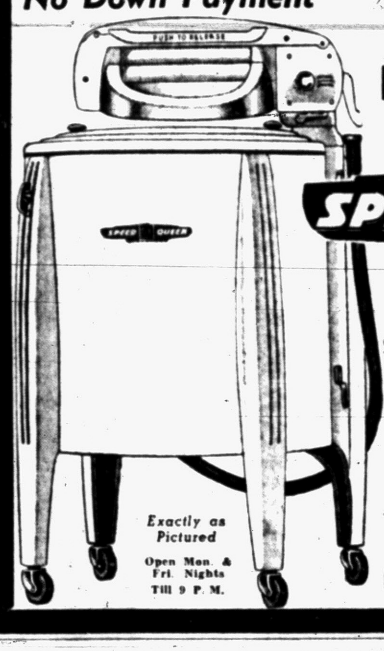

SPEED QUEEN
Reg. Price $129.95
99.95
1 YEAR SERVICE
With Trade 1 YEAR GUARANTEE
Exactly as Pictured
Open Mon. & Fri. Nights Till 9 P. M.
24 Months to Pay
WAYNE GABERT
Your Electrical Appliance Specialist
121 N. Saginaw St. FE 5-6189

Seymour Lake Holds Annual Homecoming

SEYMOUR LAKE — The annual homecoming of the Seymour Lake community was held Saturday at the Seymour Lake Church and community house.

At the dinner which preceded the program six people were present who were residents of the area when the church was built 81 years ago.

The program included talks and music by local people, and the resident and former pastors.

Joe Haas of the Pontiac Press staff gave a history of the Seymour Lake community, where the first settlement in Brandon Township was made.

Holly Seeks Site for Teen Canteen

HOLLY — Plans are under way to establish a teenage canteen in Holly. A number of the local civic organizations are behind the movement.

The project is to secure a center where young people can gather and spend the evening in games, dancing and other entertainment. It is expected that same location may be donated for such use.

Police Chief James Parker is behind the plan. He says the principal complaint coming from youngsters is that they have no such place to assemble.

(Advertisement)

Put supper in a foil package

This sounds like fun—and it is! You put supper in a foil wrapped package. Each person's serving of meat and vegetables is individually packaged, cooked, and served in foil. You save time, there's no fuss, and you arrange the foods in their wrappings hours ahead and stow in the refrigerator until time to cook. September *Better Homes & Gardens* tells all about it. Get your copy today, wherever magazines are sold!



Sparks-Griffin
Funeral Home
"Thoughtful Service"
46 WILLIAMS STREET DIAL FE 2-5841
24 HOUR AMBULANCE SERVICE

Seymour Lake Holds Annual Homecoming

SEYMOUR LAKE — The annual homecoming of the Seymour Lake community was held Saturday at the Seymour Lake Church and community house.

At the dinner which preceded the program six people were present who were residents of the area when the church was built 81 years ago.

The program included talks and music by local people, and the resident and former pastors.

Joe Haas of the Pontiac Press staff gave a history of the Seymour Lake community, where the first settlement in Brandon Township was made.

Waterford Woman Is American Vet Delegate

WATERFORD — Mrs. Ashton W. Emery of 5540 Dixie Highway is serving as an official delegate at the annual meeting of the Women's Auxiliary to the American Veterinary Medical association in Minneapolis, Minn.

She is a member of the governing and policy-making body of the auxiliary, which directs activities and plans projects to be undertaken in cooperation with the veterinary medical profession and public health groups in North America.

Marlette Pool Stays Open

MARLETTE — The Community Swimming Pool here, previously scheduled to close Aug. 15, will remain open while weather permits, officials said.

Early short wave broadcast was heard in 1924.



Things Need Not Be BLACK
For You—If Properly Insured—
H. R. Nicholie
Call "BUD" AGENCY
H. R. Nicholie—H. Delos "Bud" Nicholie
49 Mt. Clemens St. Opposite Post Office Ph. FE 5-1201

(Advertisement)

Announce New Way To Shrink Painful Piles
Science Finds Healing Substance That Does Both—Relieves Pain—Shrinks Hemorrhoids

New York, N. Y. (Special) — For the first time science has found a new healing substance with the astonishing ability to shrink hemorrhoids and to relieve pain—without surgery.

In one hemorrhoid case after another, "very striking improvement" was reported and verified by doctors' observations.

Pain was relieved promptly. And, while gently relieving pain, actual reduction or retraction (shrinking) took place.

And most amazing of all—this improvement was maintained in cases where doctors' observations were continued over a period of many months!

In fact, results were so thorough that sufferers were able to make such astonishing statements as "Piles have ceased to be a problem!" And among these sufferers were a very wide variety of hemorrhoid conditions, some of 10 to 20 years' standing.

All this, without the use of narcotics, anesthetics or astringents of any kind. The secret is a new healing substance (Bio-Dyne*)—the discovery of a world-famous research institution. Already, Bio-Dyne is in wide use for healing injured tissue on all parts of the body.

This new healing substance is offered in *suppository or ointment form* called *Preparation H.** Ask for individually sealed convenient Preparation H suppositories or Preparation H ointment with special applicator. Preparation H is sold at all drugstores. Satisfaction guaranteed or money refunded.

*Reg. U. S. Pat. Off.

(Advertisement)

Your Watch
● Cleaned ● Adjusted ● Regulated
$4.50
Expansion Watch Bands
Ladies'—Men's
Special $1.95
Georges-Newports
Jewelry Dept.



FEDERAL'S
OPEN MON. to 9
AIR CONDITIONED FOR COMFORT
It's here now . . . at Federal's!
Giant 21"
ZENITH
with high fidelity sound
189.95
Easy Terms
All new for '56. Big 260 sq. in. Cinebeam picture tube for blacker blacks, whiter whites. Finest, clearest tones with FM television sound. "Gated Beam" sound stabilizer screens out interference. Rolls quietly from room to room or out to patio on easy wheeling base. Finished in color combinations to match your decor. Buy now!
FEDERAL dept. stores
SAGINAW AT WARREN, PONTIAC
OPEN MON. FRI. SAT. NIGHTS TO 9

Opening Day is Wrigley Day

at the Michigan

STATE FAIR

Friday, Sept. 2



FONTANE SISTERS



JONI JAMES

An Array of Stars



MILLS BROS.

Plus these Sensational Stars

- HONEY BROS.
- KIRBY STONE 4
- ROY HAMILTON

At the Coliseum

Save $1.00 on Special "Wrigley Day" Tickets!

Reg. $1.50 Coliseum Ticket Only

50c

at Wrigley Markets

Special "WRIGLEY DAY" Tickets

GOOD OPENING DAY ONLY!

STOP

Before you buy any gas furnace, BURNER OR BOILER...

Look for "hidden features" that mean extra value. The exclusive Timken Silent Automatic *cross-over burner* is just one of the extras that assure years of trouble-free, economical operation. Phone for facts today!

TIMKEN Silent Automatic GAS HEAT

Established 1910

A. ELBLING & SONS

• Sheet Metal Work • Roofing • Heating • Air-Conditioning

73 S. PARKE ST. PHONE FE 4-1504

$ TOP QUALITY SAVE MORE $ TERRIFIC VALUE SAVE

FAMOUS NATIONAL BRAND

DISCOUNT SALE

NOT A CLEARANCE

NO ODD LOTS!

Many of America's most famous manufacturers cooperated with our Spiegel buyers to bring you the BIG DISCOUNTS offered in this great Sale Book. You SAVE as you never saved before on new, fresh merchandise. Every item high standard quality. Check every page!

BIG BARGAINS $ ASK ABOUT BUDGET POWER

SATISFACTION GUARANTEED

PAY LESS FOR MORE THAN EVER BEFORE!

Call Today for Your *Free* SALEBOOK

$ BIG SAVINGS $ NEW LOW PRICES

SPIEGEL

CATALOG ORDER SERVICE

115 N. SAGINAW, PONTIAC

FEDERAL 2-0241

BIG SAV

PAY LESS

THE BERRYS

By Carl Grubert



Germans Expect Red Trade Bids

Scandinavian Sources Claim Soviet Will Offer $800 Million Package

By BRACK CURRY

BONN, Germany (AP)—The Soviet Union is expected to make a play for a bigger share of West Germany's industrial output during Chancellor Konrad Adenauer's visit to Moscow next month. Many West Germans see little prospect of booming commerce resulting, however.

* * *

German officials and industrialists believe Russia's vital need for foreign manufactures was one of the motives behind the surprise invitation to Adenauer to meet with the Kremlin's leaders.

The Russians held out the lure of a "large trade turnover" if Moscow and Bonn established normal relations. The Soviets said prewar trade between Russia and Germany amounted to one fifth of all the foreign trade for both countries.

Bonn officials believe Russia's need for machinery and machine tools is increasing as the Kremlin shifts factory workers to farms to cope with the agricultural crisis. Scandinavian newspapers report that the Soviets intend to offer Adenauer an 800-million-dollar annual trade exchange. The Germans believe Russian diplomats inspired these reports.

* * *

German industrialists long have clamored for the removal of political and economic restrictions on trade with the East.

West Germany could use wood, iron ore, chrome, nickel, manganese, oil and coal from the Soviet Union. Industrialists say the Russians are exporting little timber. They have grave doubts Moscow can deliver substantial quantities of the other commodities.

It's a Ritz Boy

HOLLYWOOD (AP)—It's a baby boy for Mrs. Harry Ritz, wife of the comedian. Dr. George Harris said both Mrs. Ritz and the baby, born yesterday at Cedars of Lebanon Hospital, were doing fine.

The cash register was invented by James Ritty of Ohio in 1879.

Kentucky Police Raid Snake Cult Meeting in Harlan

HARLAN, Ky. (AP)—The scheduled appearance of a killer rattlesnake failed to materialize yesterday after state police arrested a snake-handling preacher and cut short the cult's services.

The Rev. William Vernon, of Keokee, Va., was taken into custody shortly after handling four deadly snakes before about 2,000 worshippers in a nearby mountain hollow.

Vernon, charged with violating the Kentucky law that forbids the practice of handling snakes, was released on an appearance bond pending trial next Friday at nearby Caywood.

The Pentecostal Holiness church called the meeting yesterday to "conquer" a rattler that fatally bit Lee Valentine during services at Fort Payne, Ala.

The snake, which was not taken from its box, was confiscated along with several others, breaking up the meeting after about three hours.

Suspect 91-Year-Old of Killing Roommate

SUNLAND, Calif. (AP)—A 91-year-old man was in jail today on suspicion of murder after his 88-year-old sanitarium roommate was found beaten to death.

Nurse Ethel Allen found the body of Gustaf Emil Elm yesterday. Police said Elm's head had been battered, apparently with a small kitchen stool.

Police arrested A. K. Baldwin, who said Elm had been bothering his wife. But police said Baldwin's wife died several years ago, before he knew Elm.

Set 2nd Atom Reactor

MUNICH, Germany (AP)—Bavarian officials said today a second atomic research reactor for West Germany would be built in Munich. It will be placed under the direction of Nobel Prize-winning physicist Werner Heisenberg. The first reactor will be built in Karlsruhe.

Only about one woman in every 250 is color blind.

MEN WANTED

To Train for High Salary Positions in Electronics, Radio & Television. Day and Evening Classes-Allow You to Remain Fully Employed While Training.

Mail Coupon or Call for Complete Information. No Obligation.

WO 2-5661

ELECTRONICS INSTITUTE

2457 Woodward (Donovan Bldg.) 3 Blocks North of Fox Theatre G. I. Approved. 8-22

Name..... Phone.....

Address..... City.....

WHERE THOUSANDS SAVE MILLIONS



Protect Your Vacation Cash

Wherever You Go...Carry

Travelers Checks

from The Community National Bank

Travelers Checks are 100% safe, they're instantly accepted and spendable anywhere, always good until used and there's a quick refund if lost — Cost only 75c per $100.



With Branches at

W. HURON at TILDEN PERRY at GLENWOOD

KEEGO HARBOR WALLED LAKE

Member Federal Deposit Insurance Corporation

Bowlers Attention!

45 Styles to Choose From

INCLUDING THE NATION'S MOST FAMOUS MANUFACTURERS

Featuring

Sport Queen



Charge 'em at the LION STORE

Left—

Lovely! Crease-resistant Burlington Linarney Linen, or Super Whippet Gabardine. Attractive action side pleats. Colors: Purple Heather and Tropic Lilac; Black and Oleander Pink; Navy and Rio Red; Black and White; Brown and Beige. Style 202. Only $11.95

Cente.—

Simple beauty! Burlington Super Whippet Gabardine. Tailored action pleat. Popular button-front styling. Colors: Winter White; Polar Pink; Subtle Beige; Navy; Ardent Purple. The loveliest single-color bowling dress you've seen! Style 206. Only $10.95

Right—

Fresh looking, always! Crease-resistant Bur-Mil Super Whippet Gabardine, or Linarney Linen. Attractive action side pleat. Colors: Emblem Green and White; Ardent Purple and White; Black and White; Royal and White. Style 205. Only $11.95



Smart! Burlington Linarney Linen, or Crease-resistant Gabardine. Attractive action side pleat. Colors: Black and White; Hurricane Gray and Cherry Flip; Black and Oleander Pink; Navy and White; Brown and White. Style 204. Only $11.95

Shoulder accent! Crease-resistant Bur-Mil Super Whippet Gabardine, or Linarney Linen. Tailored action pleat, cap sleeve, under-arm gusset. Colors: Navy, Red and White; Red, Navy and White; White, Navy and Red. Style 201. Only $12.95

Cool and casual! Bur-Mil Crease-resistant Gabardine, or Linarney Linen. Tailored action pleat. Colors: Antilles Blue and Navy; Black and Oleander Pink; Rio Red and Navy; Seafoam Turquoise and Cherry Flip. Style 203. Only $12.95



Stunning Blouse! Lightweight Challis. Sleeves, or sleeveless. Colors: Pink; White; Red; Navy; Purple; Maize. Style 50. (Above left). Only $5.95



Checkara Acetate Rayon Skirt. Colors: Red and Black; Shell Pink and Navy; Sea Aqua and Brown. Style 100. Above right). Only $8.95

NEW! Jacket of Burlington Crease-resistant Gabardine, or Redondo Linen. Your choice of colors. Style 300. (Above right). Only $9.95

Burlington Super Whippet Gabardine. Colors: Navy; subtle Beige; Emblem Green. Style 101. (Above left). Only $8.95

Redondo Linen Skirt. All new! Crease-resistant. Colors: Typhoon Gray; Navy Burma Green. Style 102. (Above left). Only $8.95

Sizes: 9-15; 10-20; 12½-24½; 38-44.

An Invitation---

To Our Seventh Annual Bowling Fashion Show and Cocktail Party to be held tomorrow night (Tuesday) Pontiac Hotel 7:30 p.m.

All Team Captains or Representatives Are Invited

10% Team Discounts

Lion STORE

51 South Saginaw Street

'Technological Circus' to Feature Powerama

CHICAGO — General Motors today announced it will introduce a spectacular new type of entertainment—the world's first "technological circus"—at its Powerama opening Aug. 31 on Chicago's lakefront.

Featuring the unique use of immense bulldozers and earth movers as comedy and dancing stars, the mammoth musical extravaganza titled "More Power to You" will have a cast of 225 entertainers, elephants, horses, and huge machines.

It will be presented four times daily during the admission-free Powerama on a 50,000 square foot outdoor stage and arena. A special grandstand will hold 7,000 spectators at each performance.

In the "technological circus," Powerama visitors will see massive Diesel powered equipment costarred with circus animals, and aerial acts, a 64 girl and boy dancing chorus, Broadway show girls, glamorous fashion models and a 25 piece circus band.

Red and white farm tractors will join the dancing chorus in a mechanized square dance — the Diesel "Do-Si-Do." Thirty-five ton, twin-engine bulldozers will do the mambo and join a herd of elephants in a conga line.

GIRL 'JOCKEYS'

Giant earth movers, ridden by beautiful girl jockeys, will gallop through a road scraper rodeo held on the earthen area between the grandstand and the 200-foot wide stage.

A big crawler tractor will be the hero of a hilarious elephant-tractor "soap opera" titled "Life can be Powerful." Another tractor will appear in a thrill act featuring 10 girl daredevil riders who jump five-horse teams through hoops of fire.

Dramatic moments in the show will include a salute to America's railroads featuring the appearance in the arena of mobile replicas of a Pacific-type locomotive and the new General Motors lightweight Diesel locomotive.

"More Power to You" is being produced and directed by Richard and Edith Barstow of New York and Hollywood, producers of GM's Motorama stage shows as well as circus, stage, screen and television shows.

Among the unusual features of the "technological circus" will be the use of Diesel-powered equipment for staging the show. Two 80 foot cranes at the rear of the stage will shift scenery and raise and lower a huge net on which girl aerialists will climb 30 feet above the stage.

Another big 20-ton crane will suspend the spinning airplane and flying trapeze of the Three Antares — a thrilling aerial act brought from Paris to make their American debut at the Powerama.

FASHION SHOW SLATED

Of particular feminine appeal will be the Fashion Show. Six leading American fashion designers—Harvey Berin, Oleg Cassini, Ceil Chapman, Adelle Simpson, Pauline Trigere and Herbert Sondheim—have created original Powerama fashions to match the high style colors of six Diesel-powered trucks.

These advanced styles will be displayed by glamorous models on individual truck stage sets created by Broadway stage designer Albert Johnson. The gowns have been assembled by Carson Pirie Scott & Co. of Chicago.

Original music for the show has been written by Richard Barstow and Gilbert Stevens. It will be conducted by the well-known Broadway theatrical orchestra leader Max Meth. A total of 365 special costumes have been designed for the production by Robert McIntosh.

The stage scenery will be as unusual as the "technological circus" itself. Giant triangular shaped panels on either side of the stage will form tremendous wings through which the huge vehicles enter the area.

To handle the involved staging will require a large staff of property men, electricians, lighting experts, sound men, wardrobe mistresses, animal handlers, aerial riggers and other production specialists.

In addition to dressing rooms for the performers, the backstage area will include tents for the elephants and horses and a giant wash rack to keep the large earth movers and other vehicles preened for their stage appearances.

VARIED SIZES

The big cast will range in size from tiny ballerinas to a 37 ton road scraper known as a "one man earthmoving crew" which is 42 feet long.

Both the arena and grandstand for GM's "technological circus" will be located on the lakefront portion of the 23-acre Powerama site. A special steel bridge will carry spectators over Lake Shore Drive to the area.

As a part of the show finale, fountains in the lake will spout water high in the air behind the stage. These fountains will reflect colored lights at night.

The show, and special attractions like an operating sawmill, oil drilling rig, Army tank demonstration, submarine and GM's new lightweight train are only a few of the 250 "action" exhibits at the mighty Powerama.

GM's historic "world's fair of power" will be open day and night Aug. 31 to Sept. 25.

About 70 per cent more youngsters are in high school now compared with 25 years ago, and two and one-half times as many go to college.

Back-to-School Shopping Tip:



Pontiac Press Photo

MUSTS FOR SCHOOL — "They all look so nice," it is hard to decide, says Marilyn Persinger as she tries to pick out that back-to-school three-ring zipper brief case. These are the Tuf-Hide make and have inside storage pockets.

Complete New Universe Atlas

Palomar Scientists End 7-Year Photographic Survey of Skies

WASHINGTON — The first section of a giant atlas of the universe, farthest-reaching map ever attempted, is being published from Palomar Observatory after almost seven years' work, the National Geographic Society and California Institute of Technology announced today.

Observatories around the world are being sent the first 200 photo sky charts, revealing millions of new stars, galaxies, and systems of galaxies far out in space.

The total atlas, expected to help solve many mysteries of the universe, will comprise 1,758 photomaps when finished in 1956. Price per copy, covering only printing costs, is $2,000. Nearly 100 have been ordered.

The National Geographic Society-Palomar Observatory Sky Survey, begun in 1949, has mapped three-quarters of the sky—all that can be seen from Palomar—out to an unprecedented depth in space of 600 million light years. One light year is about six million million miles.

NEVER BEFORE

Many of the space regions photographed in detail by Palomar's 48-inch Big Schmidt telescope have never been seen before by astronomers. Now an over-all picture of the universe has been provided to distances beyond range of all but the largest telescopes.

The atlas offers new clues to the size of the universe, how it is made up, how old it is.

Years of study by astronomers will bring many discoveries. Dr. Lee DuBridge, president of the California Institute of Technology, predicts the new atlas will be "an astronomical bible for 100 years."

An adult human has half an ounce of sugar in his blood.

Clarke's FUEL KIDS



A complete Fuel Oil Service . . . the best MARA-FUEL Oil, metered trucks and courteous drivers. This means worry-free fuel supply next winter. Call FE 2-9181 now!

Clarke OIL CO. 559 PERSHING PONTIAC Phone FE 2-9181

PRICE ALONE IS NOT ALL—



MR. PHIL ORENCIA
Manager Repair Department

When you buy repair work or jewelry re-modeling consider more than just price . . . as in all types of business there are quality workmen, skilled in their trades, who use only the best of materials . . . to produce a really superior piece of work for you.

This is the kind of repair work we at Myer's do. This is the kind of quality work we believe you want. And this is why we will guarantee any work we do for you.

All items insured while in our care.

We Are Air-Conditioned For Your Comfort

MYER'S Jewelry Shop

TEL-HURON SHOPPING CENTER

FOR INSURANCE SERVICE

See or Call

Maynard Johnson
General Insurance

807 Community National Bank
Phone FE 4-4523

2 FOR THE PRICE OF ONE

SOLID CEDAR CHEST plus SLIDING DOOR WARDROBE

BOTH FOR $49.00 EASY TERMS



A SENSATIONAL COMBINATION VALUE!

A big, 2-Door, 63-inch Wardrobe at this price alone would be great sale news . . . but when you get this wardrobe PLUS a big SOLID CEDAR CHEST for only $49 . . . that's almost unbelievable! The Wardrobe is a full 20 inches deep, and holds 24 to 30 garments . . . the Solid Cedar Chest has a heavy, triple-hinged lid, and is ideal for storing and protecting your fine linens, blankets, etc. Get BOTH . . . while we can offer you this gigantic combination value!

Ample Free Parking—Easy Credit Terms

OVER 40 YEARS OF SERVICE

THOMAS Economy FURNITURE CO.
361 South Saginaw Street

The GOOD HOUSEKEEPING SHOP of Pontiac

Shop by Phone

Another Record-Breaking

GIVEAWAY WITH This Giant SPEED QUEEN



FREE! Rite-Hite Adjustable IRONING BOARD

All-metal, ventilated, instantly adjustable—convenient height with baked-enamel finish and rubber-tipped self-leveling legs.

FREE! Meyer-Built Deluxe Pad-Cover Set

A deep-cushioned pad of heavy knitted cotton complete with Sanforized cover and boilproof elastic for snug fit.

FREE! 2 Lite-Weight Clothes Baskets

Sturdy aluminum-finish frame with machine-sewn and bound heavy-duty plastic liner—capacity more than a bushel, each basket.

Big Family Size Deluxe WASHER

You Get Washer and Four Gifts ALL FOR . . . 124.40 WITH TRADE

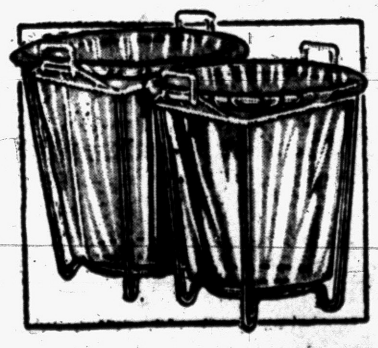

ACTION TOMORROW! Because in addition to our giant give-away we've slashed this washer price to an all-time low. It's the world's fastest washer. Greater speed is attained because the big double-wall tub is rounded. Circulation of of the clothes is constant as the high-vane agitator washes cleaner, faster — a full load in 5 minutes. Water stays hot longer in double-wall tub. Timer-dial tells you when the washing action operation is completed. Shop early tomorrow at The Good Housekeeping Shop of Pontiac.

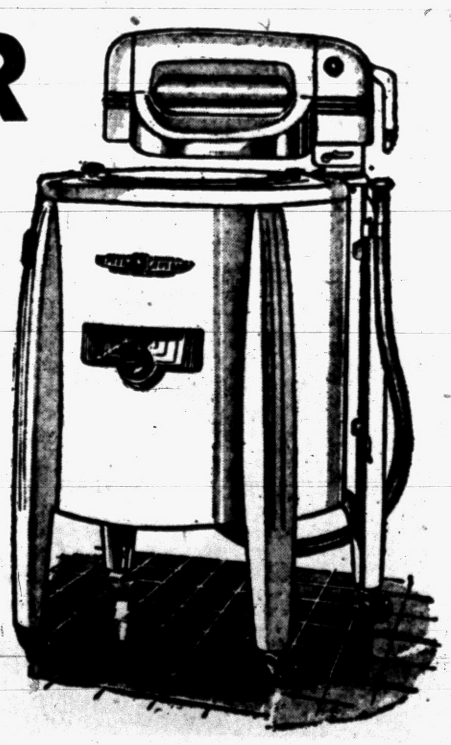

NO MONEY DOWN! PAY ONLY $1.44 WEEKLY!

Low Cost Payments

The GOOD HOUSEKEEPING Shop of PONTIAC

Shop Tonight to 9

51 West Huron St. Open Friday & Monday to 9 Phone FE 4-1555

Brazil gained its freedom from Portugal in 1815, became a republic in 1899.

One out of six retail, wholesale or service firms in the U.S. is automotive.

Maricopa county in Airzona is as large as the entire state of Vermont.

Here Is No. 25

'Bonanzagram'

Have Fun! Win $100!

"Bonanzagram" is an exciting new puzzle in which the Pontiac Press offers both fun and a $100 cash prize. BUT before you try your hand at "Bonanzagram" **be sure and read the rules** at the bottom of this page. Solution will appear in the Press Sept. 2.

CLAIM CHECK

Below is a duplicate of the "Bonanzagram" entry you send in to contest headquarters. It is ESSENTIAL that you fill it in and save it until the correct solution to "Bonanzagram" No. 25 is published Friday, Sept. 2. Unless you do so, you will be unable to collect the prize if you should send in a winning solution. Check the rules below for further details.

Bonanzagram No. 25

Story Clues

Isabel, a gay and popular college girl of nineteen, went on a student tour. There were thirty of them, mostly strangers when they sailed, along with several hundred other tourists. It was a Mediterranean cruise, with stop-overs at various cities. They were on a one-cabin ship, and there were customary amusements. They danced, swam, played shuffleboard. Taking time out, Isabel lolled in a steamer chair and wrote some post cards, one of them to her closest friend. She took them ashore at Naples to mail, but found that a vial of perfume in her purse had spilled and obliterated some of the message to her girl friend. The address was still legible, so she mailed it anyway. The friend at home found that she could fill in the missing or blurred letters, and was able to understand the message. Can you do the same?

A __AZY __AY TO WRITE ALL YOU'RE __ANTING TO HEAR MY ROOMIE IS A SWE__TER GIRL THA__ I HOPED FOR LO__ELY __OMELY SHE'S A __INX WITH __OKES ABOUT HER FOLKS LO__S OF MONEY WHAT A __RIP __ANY __OYS ABOARD LAST NIGHT'S DATE WAS MY __ERO A REALLY PRI__E WOLF QUITE __APPY HE __ISSED ME ON THE __ECK THEY FOUND A STOWAWAY __IDING IN THE __OLD BY __OOL PIPES BEHIND TRU__KS AND CAS__S JUST A KID BUT HE'S HA__PY HE'S EARNING MONEY FOR __ASSAGE FROM C__UBBY FAMILY MAN THE __UNNY TYPE WITH LOUD __AUGHTER TOMORROW WE'LL EXPLO__E ALL OVER THE TOWN

BELL__

31.

A __AZY __AY TO WRITE ALL YOU'RE __ANTING TO HEAR MY ROOMIE IS A SWE__TER GIRL THA__ I HOPED FOR LO__ELY __OMELY SHE'S A __INX WITH __OKES ABOUT HER FOLKS LO__S OF MONEY WHAT A __RIP __ANY __OYS ABOARD LAST NIGHT'S DATE WAS MY __ERO A REALLY PRI__E WOLF QUITE __APPY HE __ISSED ME ON THE __ECK THEY FOUND A STOWAWAY __IDING IN THE __OLD BY __OOL PIPES BEHIND TRU__KS AND CAS__S JUST A KID BUT HE'S HA__PY HE'S EARNING MONEY FOR __ASSAGE FROM C__UBBY FAMILY MAN THE __UNNY TYPE WITH LOUD __AUGHTER TOMORROW WE'LL EXPLO__E ALL OVER THE TOWN

BELL__

31.

IMPORTANT:

Save This Claim Check Until Solution Is Published!

Name .....

Address .....

City ..... Phone .....

☐ Check here if you would like the Press delivered to your home!

How to Play 'Bonanzagram'

Solve the "Bonanzagram" by filling in all the missing letters, as indicated by the underscores, in the message. Insert only one letter above each underscore. Many clues to the missing letters are hidden in the story, or anecdote, accompanying the message itself, and, in a few cases, the contestant's general knowledge should provide the correct letter. The contestant will note that the message is unpunctuated. Punctuation will help solve the message but is not necessary to win.

All missing letters must be correctly inserted to win a Bonzagram prize. Punctuation will not be considered in judging a correct answer.

When properly filled in, the "Bonanzagram" will spell out a clear message that will conform in every way with the clues. In many cases it will seem that more than one word would be the correct one. That's part of the fun! You should weigh the clues and select the BEST possible word in each case.

How to Submit

1. After solution is completed, "Bonanzagram" should be clipped and pasted to a two-cent postcard with your name and address.

2. Entries will be received at the Pontiac Press office, 48 W. Huron St., until 5 p.m. Tuesday, Aug. 30. Mail entries must be postmarked before midnight Tuesday, Aug. 30, for Bonanzagram No. 25. Address "Bonanzagram, %, Pontiac Press, Pontiac, Mich.

3. Entries may be mailed in envelope but contestant's full name and number of puzzle must be printed in upper left corner of address side of envelope.

4. Copies of the Press need not be purchased to enter. Facsimiles made by hand and corresponding as closely as possible to the original "Bonanzagram" printed in the Press will be accepted but are limited one to a family. Mimeograph, duplicator or other unofficial mechanical reproduction is forbidden.

How to Collect the Prize

The entrant must work out and keep duplicate solution as a claim check. When the solution is published in the Press, he should compare his "claim check" with the published solution, and if his claim check is identical, he should call in person with his claim check at the Press office, 48 W. Huron St., before 5 p.m. on the Monday following publication of the solution.

If a winner cannot call at the Press office in person, he should mail his solution to "Bonanzagram Editor." This letter must reach the Press not later than 5 p.m. the Monday after publication of the answer. Correct answers are void unless the contestant reports his claim by the deadlines listed here.

About Eligibility, Information, Etc.

1. Anyone is eligible for the "Bonanzagram" contest except employes of the Press and members of their immediate families. (Immediate family means all those living in an employe's household.)

2. No question as to winners will be answered by phone.

3. The Press will award a prize of $100 to the winner of each weekly Bonanzagram. If more than one winning answer is received, the prize will be divided equally among the winners. If no correct solution is received, the $100 will be added to the next week's prize. If the winner is a subscriber of record to the Press a $20 bonus will be added to the $100.

4. Only one winning entry from a family will be eligible for the prize, but there is no limit on number of entries.

5. The Press retains the right to correct typographical errors.

6. Judges' decision will be final and contestant's submission of entries indicates acceptance of these rules.

7. No liability is accepted for entries that fail to reach us.

8. The Press reserves the right to alter rules and/or discontinue the contest at its discretion.

TODAY'S ASSIGNMENT FOR:

JUNIOR EDITORS



AT THE FARM—1
Feeding the Pig

Visiting a farm in summer can be lots of fun. On the farm you have a chance to do such things as feed the pigs and chickens, milk the cows or pick berries.

Jimmy has most fun feeding the pigs. The fat pigs always seem to be grunting for food.

The hardy pig is important to man in many ways. His meat is eaten as pork, bacon and ham. The fat makes lard for cooking. The hairs, called bristles are used in brushes. The skin is tanned into leather for gloves, purses and luggage.

Here's how you can help Jimmy feed the pig. First paste down the picture on thin cardboard. Color it with crayons or paints. Cut out the parts.

If you fasten the separate arm behind Jimmy's shoulder with a brass fastener or a bent pin you can make his arm go up and down to feed the pig.

Cut the slot in the straw hat and put it on Jimmy's head.

By folding the picture forward on the dotted lines you can make Jimmy and his pig stand up.



STOP! THINK!
MAKE ROOM IN YOUR CLOSET
Let Us Clean Your Winter Clothes & Store
Don't Wait 'til Next Fall to Find Moths Had a Summer Field Day in Your Closet

Be safe. Store your Winter wardrobe in our refrigerated vaults. We invite you to see for yourself and let us show you how inexpensive it really is.

FURS as Low as $4.00 . . . WOOLENS 75c

Store Hours: To make it more convenient for our customers The Huron Cleaner's Main Office will be open 7 a. m. to 8 p. m.

Your Shirts Now Finished the Ultra-Modern Way
4-HOUR SERVICE at OUR MAIN PLANT
We use the therma seal process—No more dark initals marks on your shirt collars.
Individual Cellophane Backed and Boxed
5 for $1.14

HURON DRY CLEANERS and SHIRT LAUNDRY
ONE DAY CLEANING SERVICE AT MAIN OFFICE
Main Office and Plant: 944 West Huron St. FE 2-0231
11 Neighborhood Stores to Serve You

1536 Union Lake Rd., Opposite Giroux
4313 W. Walton Blvd. at Sashabaw
516 Pontiac Trail, Next to Coffee Cup, Walled Lake
3005 Orchard Lake at Light, Keego Harbor
731 North Perry at Joslyn
2297 Auburn Rd., Opposite Pontiac State Bank
14 Main St., Clarkston
59 S. Broadway at Front, Lake Orion

PENNEY'S
ALWAYS FIRST QUALITY!

PLAY SAFE . . .
SHOP PENNEY'S for
BACK-TO-SCHOOL NEEDS



WASHABLE CORDUROYS in NEW, SMART SHADES!
A terrific Penney value for corduroys in exciting, striking colors like scarlet, lemon, rust! Plenty of rugged wear with the extra savings of thrifty machine washability! Long sleeves.
2.98
sizes 10 to 18
Sizes 4 to 8 . . . 2.49



NEW PLAIDS! NEW STYLE! BOYS' FLANNEL SHIRTS
Styled-up old favorite at same Penney thrift price! Soft Sanforized† cotton flannel suede shirts in fall-tone and new heather-tone plaids! New, smart collar! Machine washable.
†Won't shrink more than 1%.
1.49
sizes 10 to 18
Sizes 4 to 8 . . . 1.29

GO
pretty in Penney's shepherdess-look jumper!
color-bright in any one of six shades!
carefree in our machine washable, no-iron dress!



THE CORDUROY JUMPER DRESS
with its own Dacron® blouse
3.98
SIZES 3 TO 6x

Dress-up and back-to-school fashion with the demure air of a little shepherdess frock! Big 'n little sister both can pick their favorite colors from six bright hues . . . all machine washable, Mom, with no ironing, of course! The sheer, white Dacron blouse is edged in lace trim with a little black bow.

STOP
Shop Penney's...
Penney QUALITY is your greatest saving!

Soooey, Ho, Pig! Pig! Pig!

Farmer Ike Stands With the Best Callers

By ED CREAGH

WASHINGTON (AP) — Ever hear a president of the United States call a pig?

Dwight D. Eisenhower does it this way:

"Soooooey," he calls in a half-croon, half-chuckle. "Soooooey! Ho, Pig! Pig! Pig!"

And up to him comes — or does not come, as suits its mood — one of the various porkers growing fat and marketable on the Eisenhower place up Gettysburg way.

Some of us had the old experience of seeing Ike turn hog-caller the other day, shortly before he left for Denver, and the general verdict was that he has the true, down-to-mud approach. Maybe he will never win any hog-calling contests, but he usually gets his pig.

* * *

Then, of course, the conversation turned to whether he will run again in '56, and nobody agreed with anybody about anything.

He certainly did look at home and happy there by the pig-pen.

It would have chilled the Republican party to the marrow to see the affectionate way he slapped a skittish gift heifer on the rump. That was the guesture of a man who'd rather be a farmer than president any day.

But then people remembered Eisenhower at Geneva, talking turkey to the Russians. Sure, he'd rather retire to the farm — but what if he felt he had a better chance than anyone else of staving off World War III? Would any private preference keep him from doing it?

One of the correspondents, whose name had better be omitted, came up with a thought:

* * *

Suppose Eisenhower refuses to run again — because of the farm, because of his age (which he himself has brought into the debate), because of his health or his wife's because of any combination of circumstances known or unknown to the public.

Then why not make him chief U. S. delegate to the United Nations, where his personal prestige and the carry-over power of his office would make him the most formidable spokesman this country could possibly have?

* * *

Certain objections were raised to this suggestion. Among them: "What are you, a Democrat? Ike's going to run again — don't kid yourself." And: "Suppose a Democrat won the next election. Can you see him giving a top job to a Republican — even to Eisenhower?"

The conversation got nowhere. Except there was agreement that it's a mighty nice farm.

It's just short of 500 acres and the land around it is owned by an old friend and golfing companion of the president's, Brig. Gen. Arthur S. Nevins — just in case some enterprising sould should get the idea of building a motel opposite the front gate.

The house, which has been completely rebuilt, is painted white and so is the barn. There's a Pennsylvania Duth, or maybe a New England, tidiness about the place. And a good deal of simplicity. Out in front, for example, there's nothing but a stone bench and a sun dial.

Somebody asked how Eisenhower, who got by most of his life on not-too-high Army pay, can afford such lodgings. The house, land and buildings are worth well over $200,000 by the most conservative estimates of neighboring realtors.

* * *

Well, Eisenhower's book, "Crusade in Europe," sold more than 800,000 copies and earned him upward of $600,000. Even after the capital gains tax and other deductions, that left a nest-egg. Then, too, the President, long accustomed to an Army salary, is reliably reported to be saving a part of his $100,000 a year salary.

In spite of this, in spite of the many gifts presented to him for the farm, Eisenhower complains with evident feeling about the high cost of country living these days. What farmer doesn't?

Senator Wants Refugee Change

Consideration Is Asked in Possible Extension of Immigrant Act

WASHINGTON (AP)—Sen. Watkins (R-Utah) called today for congressional consideration of possible extension, as well as revision, of the European Refugee Admission Act.

* * *

Watkins, a member of the Senate Judiciary Committee, said he believes the original goal of admitting 214,000 refugees may almost be reached by the time the act expires at the end of next year.

"We will have to consider in the next session whether to extend this act as well as whether it should be revised as President Eisenhower suggested," he said. "Unless it is extended, it won't do much good to amend it."

* * *

Eisenhower proposed several changes in the law to relax restrictions that Sen. Lehman (D-NY) and others have contended have held the influx of refugees to a mere trickle.

The Judiciary Committee considered these proposals, along with others, but took no action before adjournment.

* * *

Watkins said he thinks there are some "weak spots" in the act which have made its terms difficult to carry out. Nevertheless, he said the program now is going "in high gear" with about 1,400 persons being admitted weekly.

Up to now he said only about 50,000 refugees have been received in this country.

Puts Safe in Window; Thieves Steal It Anyway

KANSAS CITY (AP)—Donald L. Rudnick kept his safe in the floodlighted front window of his grocery, believing it was secure in such an exposed position.

However, he discovered yesterday that thieves had quietly rolled the 700-pound safe away during the night and replaced it with a cardboard box painted to resemble the safe.

He said the missing safe contained $1,974 and about $400 in checks.

Cuba is only about 100 miles wide, but is measures 760 miles from end to end.

Bill for Insecticides to Hit $130,000,000

NEW YORK—Can-industry officials estimate that some $130,000,000 will be spent on household and commercial insecticides this year in the nation's fight against insects.

A large part of the 50,000,000 gallons of insecticides to be used will be packed in pushbotton aerosol containers.

Try a Zumpkin

NEW HAVEN, Conn. (AP)—Here's something new for your menu—zumpkin. It's "a hybrid cross between zucchini squash and pumpkin," reports the Connecticut Agricultural Experiment Station.

HARRY W. MacDONALD and COMPANY
Electrical Contractors
Commercial and Industrial
CUSTOM HOMES
Call Us Anytime
Phone FEderal 2-3080
1472 Baldwin Avenue, Pontiac, Michigan
HARRY W. MacDONALD
Res. Phone FE 5-4545

This Valuable Coupon entitles the bearer to a 2-lb. limit
Royal Palm OLEO .....
Good Tues. and Wed.
2 lbs. for 25¢ with meat purchase

BAZLEY CASH MARKET

Lean Meaty SPARE RIBS ..... 29¢ lb.
Tender Blade Cut CHUCK ROAST .... 33¢ lb.
Junedale Brand Redi-to-Eat PICNICS ... 29¢ lb.
Lean Blade Cut PORK CHOPS ..... 29¢ lb.
Meaty VEAL BREASTS 12½¢ lb.
Mild-Cure SLICED BACON .... 29¢ lb.

LEWIS—*Fine Furniture*
SAVE SPACE with CLOPAY Accordion Doors in Any Room
FOR THE LIVING ROOM
Added living area! Greater beauty! That wonderful feeling of space to spare!
FOR THE BEDROOM
Privacy. No banging doors to swing into chests or beds.
FOR YOUR CLOSETS
Easy access to even the most hard-to-get-at spot!
FOR THE NURSERY
Peep in any time, with never a creaking hinge or door-slam to wake up baby!
FOR THE KITCHEN
Gives you plenty of room for a food freezer or other appliances. Makes a connecting dining area larger, too!
INSTALL YOURSELF IN MINUTES $8.95 $1 Down
Fits any standard doorway up to 32" wide, to 80" high
May Be Shortened As Desired
NOW! Enjoy 8 sq. ft. More Floor Area!
Clopay Accordion Doors
Finished in antique grey—or easily painted to match your walls, using Flat Alkyd or Acrylic Emulsion paints to make them any color. They are vinyl plastic and fold silently at a touch. May be shortened as desired. Buy them at Lewis' today only $8.95 complete with hardware.
PARK FREE—Rear of Store
LEWIS FINE FURNITURE
62-70 South Saginaw St.

WHILE THEY LAST-HURRY!
OPEN TONIGHT 'TIL 9
BIG BIG 21-INCH RAYTHEON TV-SETS
REG. $200
NO MONEY DOWN! $99.95
HURRY!—THESE WON'T LAST LONG!—No More When These Are Gone!
DELIVERY, SERVICE WARRANTY OPTIONAL . . . FIRST COME, FIRST SERVED
BIG FAMILY SIZE AT A TERRIFIC SALE PRICE!
ONLY $2 A WEEK! WHILE 36 LAST AT THIS SALE PRICE—HURRY!
NO MONEY DOWN!
1st Come --- 1st Served!
AMAZING BUY! NORGE NEW 1955 REFRIGERATORS
$178
EXACTLY AS PICTURED!
Here's What You Get:
- CROSS-TOP FREEZER CHEST Stores 31 lbs. Holds 24 ice cubes.
- FULL WIDTH CHILL TRAY Holds 15 lbs. meat, fish, poultry.
- NEW HANDIDOR, double-deep design and built-in shelves.
- HANDY PACKAGE SHELF for small items.
- Tall-Bottle Shelf.
- Wide-spacing between full width shelves.
- Glass-fibre Insulation.
PARK FREE The House of Discounts PARK FREE
LORD'S Furniture & Appliance Co.
125 W. HURON ST. PH. FE 4-0581
PLENTY OF FREE PARKING "Where Wrigley's Used to Be" PLENTY OF FREE PARKING



Pontiac Press Photos

A Hawaiian theme will be carried out Saturday evening at the annual Trabajama Club's Moonlight Ball. Roosevelt Temple will be the setting for the affair to be held from 9 p.m. until midnight. Pictured as they check a poster for the dance are (left to right) Jeanette Cockle of Murphy street, Marie Meyer of East Beverly avenue, Mary Mount of Oliver street and Barbara Daniels of East Mansfield avenue.

Trabajamas Dance Head Is Chosen

Deanna Dovre Is Named Chairman of Moonlight Ball

Members of Trabajamas Club have named Deanna Dovre as general chairman of their annual Moonlight Ball. Dancers this year will whirl to romantic music amid decorations depicting Hawaii.

* * *

Roosevelt Temple on State avenue will be the scene of the dance to be held from 9 p.m. until midnight on Saturday.

Mary Mount is decorations chairman; Nancy Beach, publicity; Maureen Edwards, band and hall; Kay Chmiloski, tickets and programs; Jeanette Cockle, refreshments; and Margaret Sevela, door prize.

Glenda McGinnis has invited patrons to the ball. Among those attending will be Helen Coffey, Mr. and Mrs. Robert Edwards, Mr. and Mrs. Claud Daniels, Mr. and Mrs. George Edwards and the Evert Meyers.

Others will be Mr. and Mrs. Jordan Tenjares, Mr. and Mrs. J. C. McGinnis, the Richard Weppners and the Arthur J. Laws.

Tickets for the affair may be purchased from Trabajamas members or at the door of the Temple Saturday evening.



MRS. ROBERT JOHN NELLIS

Robert John Nellis claimed Shirley Ann Futrell as his bride Sunday evening at Bethany Baptist Church. She is the daughter of Mr. and Mrs. Troy Futrell of Stout place, and his parents are Mr. and Mrs. Theodore R. Nellis of Chippewa road.

Baptist Rite Unites Pair in Marriage

Shirley Ann Futrell, Robert John Nellis Are Wed

Before an altar banked with white gladioli, camellias and greens, Shirley Ann Futrell became the bride of Robert John Nellis Sunday evening at Bethany Baptist Church.

* * *

The seven o'clock candlelight ceremony was performed before 200 guests by the Rev. Harry Parker.

The bride is the daughter of Mr. and Mrs. Troy Futrell of Stout place and the bridegroom's parents are Mr. and Mrs. Theodore R. Nellis of Chippewa road.

The bride's floor length gown of nylon tulle and Chantilly lace was fashioned with a scalloped neckline and chapel length train. Her fingertip veil was secured by a Juliet cap of Chantilly lace and seed pearls.

Wearing cultured pearls, the bride carried a bouquet of white roses and stephanotis, centered with a white orchid.

Mrs. Richard Vanek of Chicago was matron of honor and bridesmaids were Betty Brill and Barbara Bates.

WEAR AQUA GOWNS

The attendants were all gowned in waltz length dresses of aqua taffeta, fashioned with scoop necklines and bouffant skirts. Bands of aqua taffeta embellished with pearls secured their tiny veils and they carried crescent shaped arrangements of pink gladioli.

Sharon Brill wore a pink organdy dress and carried a basket of pink carnations for her duties as flower girl.

* * *

Donald Nellis served as his brother's best man and seating the guests were Rex Futrell and Brent Hart.

A reception was held following the ceremony in the church parlors. The bride's mother wore a two piece dress of beige antique taffeta with brown accessories and a corsage of bronze cymbidium orchids.

The mother of the bridegroom was gowned in mauve peau de soie. She wore matching accessories and a corsage of green cymbidium orchids.

When the couple left on a wedding trip to New York and New England, the new Mrs. Nellis was wearing a gray tunic dress of transition cotton with bittersweet accessories.

Dona Kay Terbush Speaks Vows With Louis Trudell

Saturday evening at a 7:30 service in the Emmanuel Baptist Church, Louis A. Trudell claimed Dona Kay TerBush as his bride.

* * *

The Rev. Lee La Lone performed the double ring ceremony before 125 guests.

The bride is the daughter of Mr. and Mrs. Vernon M. TerBush of Lakeview avenue. Mr. and Mrs. Joseph Trudell of Harbert are the bridegroom's parents.

For the candlelight ceremony the bride chose a floor length gown of rosepointe lace and nylon tulle over bridal taffeta. The bodice was fashioned with a scoop neckline and short sleeves. The bouffant skirt was designed in four tiers, which swept into a chapel length train.

Seed pearls, sequins and rhinestones adorned the crown holding the fingertip bridal veil of French illusion. The bridal bouquet was composed of white orchids and stephanotis in a cascade arrangement.

The bridal attendants wore white eyelet organdy cocktail length dresses. As maid of honor, Patricia Campbell wore purple accessories and carried a bouquet of purple gladioli. Bridesmaids Carol Corey of Stephenson, Janice McMonagle of Royal Oak and junior bridesmaid, Judy Trudell, all wore lavender accessories and carried cascade bouquets of lavender gladioli.



MRS. LOUIS A. TRUDELL

Richard Trudell served as his brother's best man. Roger Hoida of Stephenson, Lane VanderHoef and George Colby, the bride's cousin from Saginaw, were ushers.

Following the ceremony, a reception was held at Knights of Pythias Hall. The bride's mother greeted the guests in a gray chiffon dress with navy blue accessories and a corsage of pink gladioli. The bridegroom's mother wore a pink dress with white accessories and a corsage of white gladioli.

When the couple left on their wedding trip to Niagara Falls and Canada, the bride was wearing a navy blue linen suit with white accessories and the white chid from her bridal bouquet.

The couple both attended Western Michigan College where the bridegroom was graduated in June. On returning from their honeymoon, they will reside in Kalamazoo where the bride will resume her studies.

Make Plans Necessary for Harmony

Avoid Arguments, by Agreement to Share Food

By EMILY POST

Among the ever-increasing shower questions is the following letter: "My girl friend and I gave a shower the other evening for a mutual friend. The shower was given at my girl friend's house as I live in a small apartment and could not accommodate the number of guests invited. The expenses of the shower were divided equally between us.

"After the presents were opened we served a buffet supper consisting of several varieties of cold meats, salads, rolls, etc., and a large cake. There was a great deal of food left over and as I paid for half of it I thought my friend should have offered some of the leftovers to me to take home, but she said nothing and put all the remaining food in her refrigerator.

"I was very much put out over this and thought she had a lot of nerve. Don't you think I was entitled to half the food, and would it have been proper for me to ask her for it?"

Answer: You were entitled to half the food and, as you wanted it, you should have said, "I'll take my share home with me now."

"Dear Mrs. Post: Our son is going to be married shortly and my husband and I have just received an invitation to the wedding from the bride's parents. Enclosed was a reply card with a stamped, addressed envelope to be returned to them stating whether or not we are going.

"This was quite a surprise to us as we naturally plan to go to our son's wedding, and feel that this invitation was uncalled for and out of order. Will you please give me your opinion on this, and also tell me whether or not I am expected to send a reply?"

Answer: It is entirely proper to send an invitation to even the nearest members of the bridegroom's family because it is taken for granted that they will be interested in seeing the invitations and perhaps want to keep it as a souvenir. It is certainly not necessary to send a reply.

Budds Announce Marriage News

Dr. and Mrs. Alexander Stanley Budd of Lake Park drive, Birmingham announce the marriage of their daughter, Mary Ellen, to Basil Manly Briggs. He is the son of Mr. and Mrs. Walter O. Briggs Jr. of Martell drive, Bloomfield Hills.

The couple was married June 11 in Idaho Falls, Idaho.

Do-C-Do Dance Club Has Annual Picnic

The Do-C-Do square dance club held their annual family picnic Saturday at Dodge State Park.

Arrangements for the affair were made by chairmen Mr. and Mrs. Phillip Rowston assisted by Mr. and Mrs. Rex Lawrence, Mr. and Mrs. Enar West, Mr. and Mrs. Stan Hutchinson and Mr. and Mrs. Harley Levely.

City Folks Return Home From Trips

Dr. and Mrs. Robert Bannow and children Carolyn and Jim of Bloomfield Hills have returned to their home after vacationing at Lamkin Lodge near Good Hart.

* * *

After touring the Southwest, California and Yosemite for the past five weeks, Mr. and Mrs. Standish Sibley have returned to their home on Oriole road.

* * *

Mr. and Mrs. T. E. Wiersema of West Iroquois road have returned home after vacationing for a month in the Southwest and Mexico.

They spent two weeks in Albuquerque, N. M., visiting their daughter, Barbara who is attending the summer session at the University of Mexico.

While there they attended the Indian ceremonials at San Domingo, and the formal summer closing of the University Exploration of an ancient pueblo in the Rio Grande valley.

Barbara will visit friends in Tucson and Phoenix before she begins her studies at the University of Arizona this fall.

* * *

Spending the weekend in Sarnia, Ontario were Mr. and Mrs. Russell Gortner of Orchard Lake road, Mr. and Mrs. William Monahan and Mrs. Ferd Speth of Davenport, Iowa, who are visiting here, and Mrs. Thomas Lewis of South Johnson avenue.

* * *

Mr. and Mrs. Moses Paquette, Neil and Janis of Gingell court, have returned to their home after spending the past two weeks vacationing in Faribault, Minn., where they met their son, Jerry.

On Aug. 9, Mr. and Mrs. Paquette celebrated their twenty-fifth wedding anniversary.

* * *

Word has been received that the Rev. and Mrs. Ward H. Clabuesch of Corunna, are receiving congratulations on the birth of a daughter, Anne Louise, August 19.

The Rev. Mr. Clabuesch was the former Curate of All Saints Episcopal Church.

Grandparents are Ernest Clabuesch of Pigeon and Dr. and Mrs. J. Rollins McGriff of McLean, Va.



Frilly formals are always fun to look at, especially when a big dance is just around the corner. Trabajamas members Deanna Dovre of Pingree avenue, Nancy Beach of Joslyn avenue and Kay Chmiloski of South East boulevard (left to right) are eagerly awaiting the affair. Miss Dovre is general chairman of the dance to be held Saturday evening at Roosevelt Temple.

Deborah Group Makes Cancer Pads at Meeting

Cancer pads were made during the recent meeting of the Deborah group of the Oakland Park Methodist Church. Devotions were given by Mrs. Ray Coombe. The September meeting will be at the home of Mrs. Vernon Gibbons on Kennett road.

The Priscilla unit met at the home of Mrs. Aldred Ostrander of Briggs road. Mrs. Ostrander gave the devotional message.

Mrs. Lee Murphy of North Perry street was hostess to the Esther group. Caroline Waldron, president, gave the devotions and announced the next meeting would be at her home on West Huron street.

The Rebecca group met at the home of Mrs. John Fuller on Sheridan street. Mrs. Irl Williams and Mrs. Emerson Brown were guests of the unit. The September meeting will be at the home of Mrs. Basil Meidlein of Lowell street.

Women's Section

MONDAY, AUGUST 22, 1955 PAGES 13-15

Ellen Snader Marries in Cranbrook

Ellen Ann Snader became the bride of Richard Blackwood BeGole Saturday evening at Christ Church Cranbrook.

* * *

The bride is the daughter of Mr. and Mrs. Ira J. Snader of Clarkston, and Richard is the son of Mr. and Mrs. Ari M. BeGole of Birmingham.

The Rev. Perry R. Williams performed the seven-thirty o'clock ceremony.

A gown of frost white embroidered organdy was worn by the bride. The fitted bodice was accented by a gallerie neckline, fashioned of pleated tulle, and tiny sleeves. The skirt fell in tiers and ended in a chapel length train.

Her three tiered veil of silk illusion was secured by a shell of lace. The bridal bouquet was composed of stephanotis, centered with white orchids.

Janet Ruth Snader attended her sister as maid of honor and bridesmaids were Mary E. Helithaler of Flint, Patricia H. Pernell of Chandler, Ariz., Sara A. McBride of Scarsdale, N. Y., and Mary E. Vanker of Detroit.

WHITE ORGANDY

They were all gowned in ballerina length frocks of white organdy, checked with blue. Blue headbands and bouquets of rubrum lilies completed their ensembles.

Peter Woodruff BeGole served as his brother's best man and seating the guests were Michael B. Redfield of Birmingham, Charles F. Wise of Detroit, Richard L. Sanderson of Oak Park, Ill., and Robert D. Kerns of Utica.

A reception followed the ceremony in the guild hall of the church.

Mrs. Snader greeted her guests wearing a waltz length gown of gray Chantilly lace over pale pink peau de soie. Her small jeweled hat was gray and pink and she pinned a corsage of pink cymbidium orchids to her handbag.

Mrs. BeGole wore a waltz length gown of leaf green silk marquisette with matching accessories. She also pinned a corsage of pink cymbidium orchids to her handbag.

When the couple left on their wedding trip to the Homestead, Hot Springs, Va., the new Mrs. BeGole was wearing a beige tweed suit with brown accessories and a corsage of cymbidium orchids.



MRS. RICHARD B. BeGOLE

Honeymooning in Virginia are Mr. and Mrs. Richard B. BeGole. She is the former Ellen Ann Snader, daughter of the Ira J. Snaders of Clarkston, and he is the son of the Ari M. BeGoles of Birmingham.

Shower Honors Bride-to-Be Marie Kerchoff

Marie Louise Kerchoff, bride-elect of Martin T. Kaput, was honored at a miscellaneous bridal shower held at the YWCA.

* * *

Hostesses for the occasion were Agnes Melkonian, Jane Kerchoff, Ella Gardner, Darlene Johanson and Carol Johanson.

Marie and Martin will exchange nuptial vows Sept. 3. She is the daughter of Mr. and Mrs. Nick Kerchoff of Chippewa road and he is the son of Mr. and Mrs. Walter Kaput of Hazel Park.

Guests at the shower were Mrs. Don Green, Mrs. Robert MacIntosh, Mrs. Ella Cornwell, Mrs. Jack Coleman, Mrs. Herbert Coleman and Mrs. Kerchoff.

Others were Mrs. Jennie Kerchoff, Mrs. William Johanson, Mrs. Thelma Dietz, Mrs. Pat Hattinger of California, Mrs. Barbara Kelley and Mrs. John Melkonian.

Still others were May Melkonian, Mrs. Paul Bieth, Mrs. Glenda May, Mrs. Rosalie Boner, Lulu Buchanan, Mrs. Jack Bailey, Mrs. Paul Weltzel, Barbara McSkulin, Molly Soridon and Mrs. Arpold Orvis.

Attending the recent shower from Hazel Park were Mrs. Kaput, Mrs. Edward Kaput, Mrs. Leo Sienichi and Mrs. Jon Sienichi.

Betrothal News Told by Parents

BIRMINGHAM — In Minneapolis this weekend, Mr. and Mrs. Patrick Joyce announced the engagement of their daughter, Sidney Caroline, to Richard Conrad Mott. He is the son of Mr. and Mrs. F. Harold Mott of Northlawn drive.

"Sally" was graduated from the University of Colorado where she was a member of Alpha Phi sorority. Dick also was graduated from the University of Colorado where he was a member of Phi Gamma Delta fraternity. A Christmas wedding is being planned.

Marilyn Jones, Ronald Kevern Wed

First Methodist Church of Caro was the setting Saturday evening for the marriage of Marilyn Jean Jones of Caro and Ronald B. Kevern of Haddrill court.

* * *

The bride is the daughter of Mrs. Elmer B. Jones and the late Mr. Jones of Caro, and Ronald is the son of the Stanley Keverns of Haddrill court.

The Rev. Joseph Dibley officiated at the candlelight ceremony before 300 guests. The altar was banked with candelabra, palms, and bouquets of white gladioli and white chrysanthemums.

The bride wore a gown of tulle and lace over satin. The molded bodice featured a scoop neckline and cap sleeves. The neckline was embroidered with seed pearls and iridescents. Her floor length skirt was accented by a lace motif cascading from the hipline to the mid skirt. Her only jewelry was a single strand of pearls, a gift of the bridegroom.

The fingertip veil of imported silk illusion was secured by a crown of seed pearls. A white orchid centered her bouquet of white roses and stephanotis.

Maid of honor, Lorraine Shoults of Brown City, wore a coral nylon chiffon dress and carried a bouquet of yellow roses and white chrysanthemums. Marilyn Foster of Wyandotte, bridesmaid, wore a green ballerina length gown. Junior bridesmaids, Barbara Ann Cook and Janet Sue Collon of Caro, were similarly gowned in chiffon dresses of nile green. They carried Hibbard roses and white chrysanthemums.

FLOWER GIRL'S GOWN

Flower girl, Sandra Lee Collon of Caro, wore a dress similar to the maid of honor's and carried yellow roses and chrysanthemums.

Donald Kevern, the bridegroom's twin brother, served as best man and ushers were John Hicks of Cheboygan, James Weller of Mt. Clemens, Robert Jones of Lincoln Park, Jack Gentges of Auburn Heights, Robert Raymond of Utica and Douglas Cole of Lake Orion. Thomas Cook of Caro acted as ringbearer.

Donald Kevern was also soloist. Selections chosen were "O Promise Me," "Because," and "The Lord's Prayer."

Following the ceremony, a reception was held in the church parlors. The bride's mother wore a dusty rose lace dress and navy accessories. The mother of the bridegroom wore a deep rose crystallette dress with pink accessories. Both mothers wore corsages of pink roses.

Immediately after the reception, the bride changed to a white sharkskin sheath dress with a light blue linen duster and wore black patent accessories. She carried a white orchid corsage for her honeymoon trip to Florida and the southern states.

Upon their return, the couple will reside in Rochester where they will both be teaching.



MRS. RONALD B. KEVERN

At a candlelight ceremony in First Methodist Church of Caro Saturday evening, Marilyn Jean Jones became the bride of Ronald B. Kevern. She is the daughter of Mrs. Elmer A. Jones of Caro, and he is the son of Mr. and Mrs. Stanley Kevern of Haddrill court.

A paper plate in the bottom of the kitchen garbage pail will help keep it dry and clean.

WILLIAM K. COWIE
Custom Upholstering
21 Years of Practical Experience
378 Orchard Lk. Ave. FE 4-2857

Don't Live on Dream of Your Old Beau

By ELIZABETH WOODWARD

"Dear Miss Woodward: I'll have to admit it—I'm in love with a dream. This boy and I had a few dates and were together a lot at school until he stopped liking me and started talking about how he liked my girl friends. From then on he wouldn't even talk to me. I haven't seen him all summer.

"But I can't even get my work done. All I do is think of him and the fun I had when he liked me. Please tell me what to do now, and how to act toward him when school starts because I still like him very much only he doesn't know it."

Answer: You're in love with a memory. And it has you standing stock still. You're looking back over your shoulder all the time instead of looking around you and looking ahead. It's as though you'd about decided that nothing could ever happen to you again.

You go to a party and have a particularly good time. But you don't say to yourself you've "had it," and put all hopes of other fun at other parties out of your mind. You have a series of good breaks on a summer vacation, but that doesn't keep you from looking forward to other good breaks during other holidays. Why should you be so convinced that there is no more fun with other boys in store for you?

It was particularly wonderful last year in school to have this boy's interest and attention, to go out with him occasionally and spend time with him between classes.

Perhaps being that interested in a boy was a new experience for you. And it had overtones of romance, and undertones of excitement that made him pretty special. All well and good. It was a wonderful experience.

But just because you've already read a book you don't stop reading others. Just because you had dinner yesterday you won't hesitate to eath dinner tomorrow. And the bath you took last night won't keep you from taking another tonight. Life goes on. Some experiences are repeated continually. Others remain in the "one of a kind" class. Delightful memories.

So prepare yourself for the beginning of school. Put your memories of this boy into the pages of your memory book dated last year. If you see him, smile and speak as you would to any other boy you know. But tell yourself that he is just one in a series of interesting boys you will know. And make yourself receptive to the interest of someone new. The excitement of a new acquaintance, a ripening friendship, a new dating routine will convince you that there's plenty of fun ahead of you. Get busy having it!

Jane Lee
PERMANENT and HAIRCUT
Specially Priced—All for Only
5.55
● Styled Haircut
● Fluff Shampoo
● Cold Wave
● Lustre Rinse
● Styled Hairdress
COMBINATION #2
PERMANENT and HAIRCUT
Regular $15.50 Value . . . Save $7.73
● Styled Haircut
● Fluff Shampoo
● Cold Wave
● Lustre Rinse
● Styled Hairdress
Specially Priced—All for Only
7.77
41 N. Saginaw St. Mezzanine FE 2-0531



MRS. CLARKE SCHLABACH

Delma Ann Stricklin, daughter of Mr. and Mrs. Wayne Stricklin of Stout street, became the bride of Clarke Erwin Schlabach Saturday evening. He is the son of the Erwin Schlabachs of Elkton.

Delma A. Stricklin Selects Lace, Satin for Marriage

First Baptist Church was the setting Saturday evening for the marriage of Delma Ann Stricklin to Clarke Erwin Schlabach.

* * *

The bride is the daughter of Mr. and Mrs. Wayne Stricklin of Stout street, and Mr. and Mrs. Erwin Schlabach of Elkton are the bridegroom's parents.

Palms, candelabra and arrangements of white gladioli and chrysanthemums banked the altar of the church as Dr. Henry H. Savage performed the eight o'clock ceremony in the presence of 350 guests. Lighted candles marked the pews.

Delma wore a gown of Chantilly lace over satin. Iridescent sequins embellished the portrait neckline which was filled with illusion. The fitted basque was designed with long pointed sleeves and the bouffant skirt, trimmed with sequin clusters, ended in a long train.

A double crown of iridescent sequins secured the bride's veil of French illusion and she carried a cascade arrangement of stephanotis and roses, centered with a white orchid.

Barbara Stricklin attended her sister as maid of honor wearing a peacock blue dress fashioned with three-quarter length sleeves and floor length skirt. She carried a cascade arrangement of yellow glamellias and wore an ivy band in her hair, designed with a glamellia on one side.

WORE AQUA GOWNS

Aleta Stricklin, sister of the bride, and Anne Schlabach, sister of the bridegroom from Elkton, were bridesmaids. They wore aqua dresses like the maid of honor's and wore headpieces and carried bouquets of pink glamellias.

The flower girl was Susan Wakefield of Detroit, cousin of the bridegroom. She wore an aqua dress and carried a basket of pink rose petals.

* * *

Earl Schlabach of Hillsdale served as his brother's best man. Seating the guests were Jerry Bedford of Bay City, Don Dietzel of Elkton, Bill Rogers of Marshall and Phillip Christiansen of Racine, Wis.

A reception was held immediately following the ceremony in the church parlors.

The bride's mother wore a street length dress of blue lace over taffeta with sequin trim. Her accessories were white and she wore an orchid corsage.

Mrs. Schlabach chose a cotillion blue taffeta dress with black accessories and an orchid corsage for her son's wedding.

When the newlyweds left on the wedding trip to the East, the bride was wearing a three-piece navy suit with white accessories and the orchid corsage from her bridal bouquet.

* * *

They will make their home in Elkton. The bride and bridegroom attended Fort Wayne Bible College, Fort Wayne, Ind.

Figure Club Holds Rochester Meeting

Thirty five members of the Fashion Your Figure Club met recently at Avon Park in Rochester.

Mrs. Larry Collins won the weekly trophy for losing the most weight. Mrs. Edwin Kage was general chairman of the affair.

There will be an election of officers at the Aug. 25 meeting to be held at Adah Shelly Library.

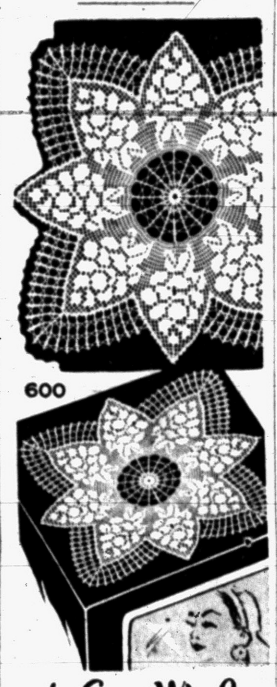

600

by Laura Wheeler

Make this attractive cover for any size TV set!

Pattern 600: Crochet TV square 25 inches in No. 30 mercerized cotton; smaller in No. 50; larger in crochet and knitting cotton.

Send 25 cents in coins for this pattern—add 5 cents for each pattern for first-class mailing. Send to 124 Pontiac Press Needlecraft Dept., P.O. Box 164, Old Chelsea Station, New York 11, N.Y. Print plainly pattern number, your name, address and zone.

Coming Events

The Quick Sewing Circle will meet at the home of Mrs. Anna Gray, 37 N. Johnston Ave., Wednesday at 2 p.m.

Chapter 4 of the Blue Star Mothers will meet Tuesday, at 10 a.m. at 255 S. Marshall St.

Welcome Rebekah 246, Friendship Circle will meet at Oakland Park Wednesday for a picnic.

HIPS
*
Make your hips smaller amazing NEW EASY way at home. No diet or weight loss. Use at HOME while you REST. Reduces size of HIPS, TUMMY, THIGHS. NO EFFORT. Fun! Sensible. Healthful. Economical.
Women Say:
"Four inches removed from abdomen, 3 in. from hips." —M.F.
"3 in. from hips." —M.A.
"First time since I've had my 3 children my tummy is flat." —E.S.
"Dress size was 16, now 12." —C.P.
You may lose less . . . or more!
New, Easy, No Effort
FREE booklet and FREE HOME demonstration. We PROVE AT NO COST how you may reduce in size. TELEPHONE—talk to LADY advisor; she tells all about it. Call now.
Detroit—Collect
WOodward 3-3311
FREE . . . MAIL TODAY
Relax-A-cizer, Dept. PMP
Suite 1200—Stevens Bldg.
17 N. State Street
Chicago 2, Illinois
☐ I would like FREE TRIAL TREATMENT by your lady consultant. I understand there will be no cost—no obligation. Give me full FREE details.
☐ Please send FREE Picture-Booklet that tells how to REDUCE SIZE OF HIPS, WAIST, TUMMY, etc. No cost. No obligation. Sent in PLAIN envelope.
Name
Address
City Zone
State
Phone
☐ I am over 21. 54-21C

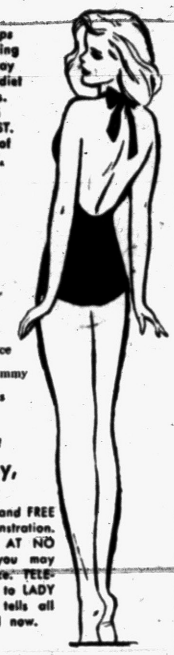

Custom-Made Furniture
for your home . . . at a Small Price
Call FEderal 4-0558
for FREE decorating advice and estimate. Learn how you, too, can add new charm and grace to your home this easy way. Our representative will show swatch after swatch of exciting new fabrics . . . right in your own home!
PRE-FALL PRICES
Summer is our slack period, so we offer you extra savings if you call now! Convenient payments!
All Work Guaranteed for 5 Years
Serving Pontiac Homemakers for Over 23 Years!
WILLIAM WRIGHT
Furniture Makers & Upholsterers
270 ORCHARD LAKE AVE.



is the word for TED'S
Ask any little Jill or Jack, they all agree. Family nights are such special nights for the whole family at Ted's. Special menus—special favors for the children and last but not least the food is M-m-m-m-m so good.
Family Nights Monday & Tuesday
Ted's
WOODWARD at SQUARE LAKE ROAD

GET READY FOR BACK TO SCHOOL
with a smart new
Hair-do!
Annaliese Beauty Shop
80½ N. Saginaw FE 2-5600
Next to Basley Market (Over Tasty Bakery)
Open Evenings by Appointment



Neumode NYLONS wear!
Sale
82 N. Saginaw St.
Sandal Foot
NO-SEAM SHEERS
$1.35
Reduced from $1.65
New low price on the loveliest no seam nylons. Nude heel with a tiny toe reinforcement that doesn't show. New shades for daily and party wear.

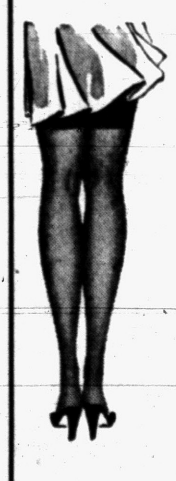

Our Juvenile Dept. is Featuring
the smartest school clothes ever . . .
Sizes to 6x

Short Cut Permanents from $6.50
No Appointment Necessary
IMPERIAL Beauty Salon
20 E. Pike St. FE 4-2878

FEDERAL'S
Open Mon. to 9
as well as Fri. and Sat. nights
introduces fabulous NEW
FABRICON
. . . a SPLIT RESISTANT combination of downy-soft cotton and latex in new
Playtex light-weight Girdle
4.95
PINK or WHITE . . .
More freedom—Fabricon stretches more.
Split-resistant . . . for sturdier wear.
New coolness—lets your body breathe.
Controls invisibly—not a seam, stitch or bone anywhere! Washes and dries in a wink. Slims you down no matter what your size! In sizes XS - S - M - L - XL.
We feature famous PLAYTEX BRAS
Cotton bra 2.95
Nylon bra 3.95
D-cup nylon bra 4.95
FEDERAL dept. stores
SAGINAW AT WARREN PONTIAC
OPEN MON. FRI. SAT. NIGHTS TO 9



Deafened?
See How You May Be HELPED With the NEW ZENITH HEARING AID!
FREE HOME DEMONSTRATION—CALL FE 8-0751
For Additional Information Mail This Coupon to
Name .....
Address .....
City ..... Phone .....
BETTER HEARING CENTER
8 Mt Clemens St.





Be Smart, Look Sharp! Call Fox for fresher, cleaner, newer looking cleaning
The Choice of Pontiac
FOX DRY CLEANERS
719 W. Huron FE 4-1536

Linen Shower Given for Marian Behnke

Marian Behnke was the honoree at a recent linen shower held at the Preston street home of Mrs. George Dietrich. Mrs. William Bullock assisted as co-hostess.

Marian, daughter of Mr. and Mrs. Elton Behnke of Joslyn avenue is the bride-elect of Harold Perry of Flint. They will be married Sept. 23 in Oak Park Methodist Church.

Guests were Mrs. Behnke, Jean Behnke, Mrs. Edna Tutty, Mrs. Allen VanLoon, Bathania Gregory, Marcella Kilgore, Mrs. Gale Elms, Mrs. Lizzie Hodgkinson, Mrs. Mary Thornton, Betty Mix and Ella Jo Robinson of Burt.

Pre-Test Products Made at Home

By ANNE HEYWOOD

One of the biggest problems of the woman who makes things at home is that of deciding what products will sell and what will not.

* * *

She may make aprons, for example, and find that the one she likes the best — and has made dozens of—finds no takers, while the one she doesn't much care for is in great demand.

Big companies, before they launch a new product, always do a research and testing program. But that is difficult for the home craftsman.

However, Mrs. J., one of our readers, has worked out a most ingenious method of research and testing for housewives. And she has offered to share her idea here with other women.

"I make ceramics," Mrs. J. writes. "At first, I just did it for friends and family. But then people began wanting to buy my things and I was in a quandary. What would sell well and what wouldn't?

Should I make mostly ash trays, or lamps? And would my customers prefer traditional designs, or modern?

WANTED TO BE SURE

"I am the cautious type. Before I set up my little shop at home, I wanted to be sure and I thought of a good way to find out.

"My church was having a bazaar. I decided to donate a dozen pieces, evenly divided between lamps and ash trays and between modrn and traditional designs. The modern ash trays attracted the most customers by far and brought the highest prices.

* * *

"But I wasn't content with just that one test, so I contacted all the churches in town and offered to donate my ceramic pieces to their bazaars.

"I did this for eight months. It meant an initial cost, of course, but I figured it might save me a lot of money in the end. And it was for a good cause!

"It worked like a dream," Mrs. J. continued. "I found, conclsively, that my ash trays were more popular than my lamps. And I learned that three-quarters of my customers wanted modern designs and only one-quarter favored the traditional

"Last spring, when I set up a little display in my spare room, I stocked the shelves with nothing but ash trays and saw to it that three - fourths of them were modern.

"I sold the whole batch within two months. I'm now doing new pieces all the time, and making considerable profit."

THREE ADVANTAGES

This pre-testing idea could be used by any woman, whether she wants to sell ceramics, food, knitting or sewing.

It has a three-fold advantage: it tells you what your customers will want; it provides good advance publicity and word-of-mouth advertising; and it helps your church, and others in your community, raise money which they sorely need.

Gail Lee Putnam Becomes Bride in Evening Service



MRS. ROBERT A. SQUIRE

At a candlelight ceremony on Saturday evening, Gail Lee Putnam exchanged nuptial vows with Robert Allen Squire.

* * *

The eight-thirty o'clock double ring ceremony was read by the Rev. Barney D. Roepcke of Orchard Lake Presbyterian Church before an altar decorated with white gladioli, greens and candelabra.

Gail is the daughter of Mr. and Mrs. Carl E. Putnam of Grassland avenue, and Robert is the son of Mrs. Blanche Coggins of Voorheis road.

Given in marriage by her father, the bride wore a gown of white silk crystallette which was accented by an empire bodice with shallow scoop neckline. Shirred puffed illusion marked the full skirt which fell into a chapel length train.

An illusion veil trimmed at the edge with Chantilly lace and rhinestones was secured by a pearl tone beaded embroidered cap. She wore a pearl necklace and earrings, a gift of the bridegroom. White orchids, stephanotis and ivy on a white prayer book were carried by the bride.

Ruth Ann Putnam, sister of the bride, was maid of honor. Her gown was of shrimp crystallette, fashioned with a fitted bodice, cap sleeves and bateau neckline. Wide streamers fell from a large bow in the back to the hemline.

She wore a matching hat which featured a large taffeta bow in back and carried a half birdcage of natural wicker entwined with saturn carnations, talisman roses and ivy.

MINT CRYSTALLETTE

Bridesmaids, Ruth Render, Marlene West and Nancy Coggins, sister of the bridegroom, wore identical gowns of mint green crystallette fashioned like the honor attendant's. They wore matching hats and carried arrangements of flowers in wicker cages.

Jeree Bachelor and Mary Colette Hamlin, dressed in white crystallette gowns with large shrimp sashes tied at the waist, were flower girls. They carried baskets of summer flowers.

* * *

Carl Putnam Jr. was ringbearer.

Serving as best man was Robert Collins and seating the guests were Harold Render, Dale Richmond and Ronald Rife.

A reception was held in the Church Fellowship room immediately following the ceremony.

For her daughter's wedding, Mrs. Putnam chose a pure silk lilac gown with which she wore pink accessories and an orchid corsage.

Mrs. Coggins chose a jade green taffeta gown with which she wore black accessories and an orchid corsage.

For her wedding trip to New Orleans, the new Mrs. Squire wore a brown sheath dress with avocado accessories and an orchid corsage.

Upon their return they will make their home in Pontiac.

Garden Group Is Entertained

Mrs. Howard Simmons of East Iroquois road was hostess to the Better Homes and Gardens Club. Mrs. Fred Bohlman, president, was assisted by Mrs. John Armstrong, chairman of the day, at the recent meeting.

Mrs. Vivian Tubbs, flower show chairman spoke on the final arrangements for the Aug. 27 and Aug. 28 Flower Show to be held at the C. A. I. building in Waterford Township. The Club toured the Cranbrook gardens immediately following the meeting.

WARNER'S*
circular-stitched cotton bra . . .



Accenting YOU!

A wonderful topping for the cream of any fashion . . . Warner's crisp cotton bra designed for the most youthful line ever! You'll love the firm support, the lovely line of the all 'round circular-stitched cups; and you'll be glad to know that countless sudsings never faze its lasting color. This Warner-Wonder is certainly the kind of bra you'll want to wear every day, so better get several! In white, #21-70 ..... $2.50

*T.M. Reg. U.S. Pat. Off.

BOBETTE
HOSIERY & CORSET SHOP
STRAND THEATER BUILDING
14 North Saginaw Street FE 2-6921

Top Quality Values
Monday Night Shoppers' SPECIALS
New Fall Styles



Lovely RHINESTONE JEWELRY
Earrings, Bracelets, Necklaces . . . in a wonderful array of crystal of Blue Ice sets.
$1.89 Each

Men's Genuine Alligator CUFF LINK and TIE BAR SETS
Up to $11 Values!
Here is a terrific purchase! At this unusually low price you can buy for Christmas gifts . . . as well as for immediate use. Hurry . . . while supply lasts.
$1.95



LEONARD'S
20½ E. Lawrence (Above Scarlett's Bicycle Shop)

FOR SCHOOL-WISE CHICKS
COTTON DRESSES some with permanent pleats sizes 3-14 $2.98 up
BLUE JEANS $2.98
MATCHING SHIRTS $1.98
FLANNEL WASHABLE SLACKS Sizes 3-12 $4.98
RAYON & CORDUROY JUMPERS Sizes 7-12 $2.98 up
WINTER JACKETS Water repellent, Mouton trimmed detachable hood. $10.98
GIRLS ALL WOOL SURF COATS $16.98
Dickies Babyland
INFANTS TO 10 YEARS
2 S. Saginaw. FE 5-8415

Andre
INTRODUCES THE 3 MOST MAGNIFICENT PERMANENTS
$7.50 - $10.00 - $12.50
Complete with Cutting and Styling
Short . . . sweet . . . adaptable . . . glamorous or casual styling as you Choose. For casual comfort or vacation fun it makes hair care a breeze . . .
"Where Service and Quality Are Supreme"
A Staff of Expert Stylists Await to Serve You!
Haircuts $1.50 and $2.00
Open Wednesday All Day—Friday 'til 9 P. M.
No Appointment Needed!
Immediate Service!



Andre Beauty Salon
2nd Floor Pontiac State Bank Bldg.
PHONE FE 5-9257

Arthur's
48 N. Saginaw St.
Better Dresses Second Floor

Tri-Tone Harmony
Exclusive MARION McCOY
JERSEY DRESS
. . . 39.95
Others from 35.00



Dramatically designed jersey dress. One color forms the yoke curved in front, V'd in back . . . another creates the cuffed sleeves, and a third the balance of the dress. Tucks, stitched on the outside, radiate upward into the bodice, and down into the skirt. The covered belt has a massive brass buckle pending from chain links. Moss, Taupe, Black. Misses sizes.

Sketched from Stock 39.95

Marion McCoy ORIGINALS

SHOP IN AIR COOLED COMFORT

"Your Health Is Our Business"
You will feel SO much better after you see us!



Swedish Massage Vapor & Steam Cabinets
VEE & DEE Masseurs
124 W. Huron FE 5-5211
Parking Space Available

Arthur's
48 N. Saginaw St.
First news of Fall...our exclusive
Jewelers' Clings



20.95
19.95
Martinique CUSTOM-MADE
Little black-suede-and-glimmer sophisticates whose aim is deliberate flattery! Martinique's cling fit, and very little shoe . . . decorated with a faceted jewel, a jet-pointed blossom of soutache braid, an open buckle or jewel-pinned ribbon of faille for richness.
Shoe Salon—Mezzanine

Arthur's
48 N. Saginaw
STARTING TOMORROW, TUES. 10 A. M.
'What's Left' SALE
SAVE TO ½ AND MORE!

BETTER DRESSES
WERE TO $22.95 ..... $9
WERE TO $24.95 ..... $13
WERE TO $29.95 ..... $17
WERE TO $35.00 ..... $21
Better Dresses—Second Floor

SUMMER COATS
WERE TO $39.95 ..... $10
WERE TO $49.95 ..... $20
WERE TO $69.95 ..... $30
Coats—Second Floor

BUDGET DRESSES
WERE TO $12.95 ..... $5
WERE TO $17.95 ..... $6
Budget Dresses—Second Floor

BLOUSES
WERE TO $5.98 ..... $1.57
WERE TO $7.98 ..... $2.57
WERE TO $8.98 ..... $3.57
Blouses—Main Floor

SKIRTS
WERE TO $7.98 ..... $2.59
WERE TO $12.98 ..... $3.59
Skirts—Main Floor

INFANTS' WEAR
SUNSUITS CRAWLERS PLAYSUITS
WERE TO $1.95 ..... 88c
WERE TO $3.95 ..... $1.58
Young Folks' Shop—Lower Level

BOY CABANA SETS
WERE TO $2.95 ..... $1.48
WERE TO $3.95 ..... $2.38
Young Folks' Shop—Lower Level

GIRLS' WEAR
SKIRTS SUITS BLOUSES DRESSES
GROUP I To $3.95 ..... $1.68
GROUP II To $8.95 ..... $2.38
GROUP III To $14.95 .... $3.88
Young Folks' Shop—Lower Level

CHILDREN'S WEAR
COATS and SUITS
Regularly to $35.00
LOT I $4.88 LOT II $8.88
Young Folks' Shop—Lower Level

New Tumbler Will Cool but Won't Dilute Drink

AUSTIN, Tex.—A new aluminum tumbler cools beverages with ice, but without the dilution of melting ice.

It has a hollow, tubelike chamber that is covered with a sanitary plastic cap after being filled with crushed or cracked ice or cubes. The drink then is poured into the tumbler, where it is cooled without loss of flavor.

HARD OF HEARING...
. . . YES IT'S TRUE!

You Can Have Any Acousticon Hearing Aid Without Cost, Deposit or Obligation

FOR 10 DAYS HOME USE

Hearing tests and fitting given . . . at your home . . . at your convenience. Phone FE 2-2629 or mail the coupon for a daytime, evening or week-end appointment.

ACOUSTICON - WILLIAMSON CO.

Pontiac Office
914 W. Huron St.
Phone: FE 2-2629

I would like 10 Days Home Use of the Acousticon of my choice.

Name .....
Street .....
City .....
Phone .....

PRICED to make you BUY!

completely new, improved 1956

APEX DYNO-CLEANER

Like finding $30.00



SAVE $30

now only $39.95

$1.00 DOWN DELIVERS

Complete with deluxe set of attachments
Swivel Adapter • Rug Nozzle
Floor and Wall Brush • Upholstery Nozzle
Crevice and Blower Tool • Fitted Extension Tubes
Durable Hose • Dust Bag • Washable Filter

An amazing cleaner at an amazingly low price . . . a bargain you just can't afford to miss. Try to beat it if you can . . . compare it with others selling at $69.95 and over. Enjoy the superior cleaning that only APEX provides at a once in a lifetime budget price.

⅓ HP Motor—Nearly one full horse power input rating for super-suction "deep down" cleaning.

Genuine Apex Disposable Dust Bag Super-size specially fitted for easy handling and replacement. Eliminates possible exposure to germ-laden dust and dirt.

Washable Dust Filter—Major component in filtering system. Fine mesh retains dust, cleans air and protects motor. Cleans in a jiffy.

CHECK THESE BIG FEATURES:

NO MONEY DOWN

WKC Phone FEderal 3-7114
108 NORTH SAGINAW

Back-to-School Shopping Tip:



Pontiac Press Photo

HOME OR COLLEGE — Mrs. Andrew Condon of 176 Crestwood St., Pontiac, is shown buying a corduroy bedspread selected from a wide variety of colors and trim combinations. These bedspreads are popular with both young men and women in college as well as for the home bedrooms of boys and girls. Washable, they are practically wrinkle proof and blend in with many decor schemes for the rooms.

To S-t-r-e-t-c-h Good Times Is Aim of Adminstration

By SAM DAWSON

NEW YORK (AP) — Taking a tip from the hosiery industry the administration is trying to make good times s-t-r-e-t-c-h-a-b-l-e.

Right now times are undeniably good and Washington thinks it can stretch these good times through next year by letting money get tight now. The fact 1956 is an election year could have something to do with it.

The administration isn't trying to slow down business. It's just trying to keep it from speeding up a lot more and following the traditional course of runaway and crash.

* * *

That's why interest rates are slowly rising. It's why banks are luring new deposits by raising the interest they pay depositors. It's why one New York bank has called some of its brokers' loans—the first time that's happened since 1953.

* * *

Good times are being spelled out on all sides. The summer slump is mild. The Federal Reserve Board's seasonally adjusted index of output rose in July to a record high.

Chain stores and mail order firms report summer business running about eight per cent above a year ago. Auto production is starting to slow down for the changeover to 1956 models. But steel mills are finding plenty of other business. Hampered by hot weather, vacations, and shutdowns for repair, the mills are still turning out more than two million tons of steel each week. And many of their customers are complaining of delivery delays.

Housing — another big prop of the current boom—is beginning to slow down, as expected. Some of the drop may be due to tightening of mortgage terms by lenders. But commercial and industrial building still takes up the slack. Contract awards in these fields last month were 39 per cent hightr than the year before, and there are no signs of any letdown.

All together the consumer shows few signs of cutting back on his spending. Department store sales are running well ahead of last year in most sections of the nation. Much of this due to the rise in both employment totals and factory pay checks.

Egypt is about the size of California, New Mexico and Arizona combined as to area, but its total population is largely confined within the narrow limits of the Nile river valley.

All This FREE

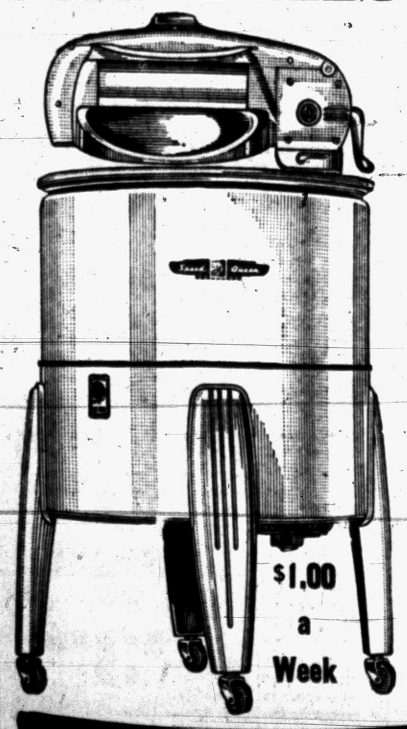

2 Portable Rinse Tubs
Plus
Year's Supply of Soap
With Your New
SPEED QUEEN



All metal rinse tubs with easy rolling casters.

All for Only ...

$79.95

New 1956 Speed Queen Washer has a full capacity, porcelain tub, equipped with aluminum, tangle-proof, adjustable pressure wringer. Full guarantee.



Year's Supply of Famous Brand Soap

$1.00 a Week

WKC Phone FEderal 3-7114
108 NORTH SAGINAW

NO MONEY DOWN!
OPEN TONIGHT 'TIL 9!



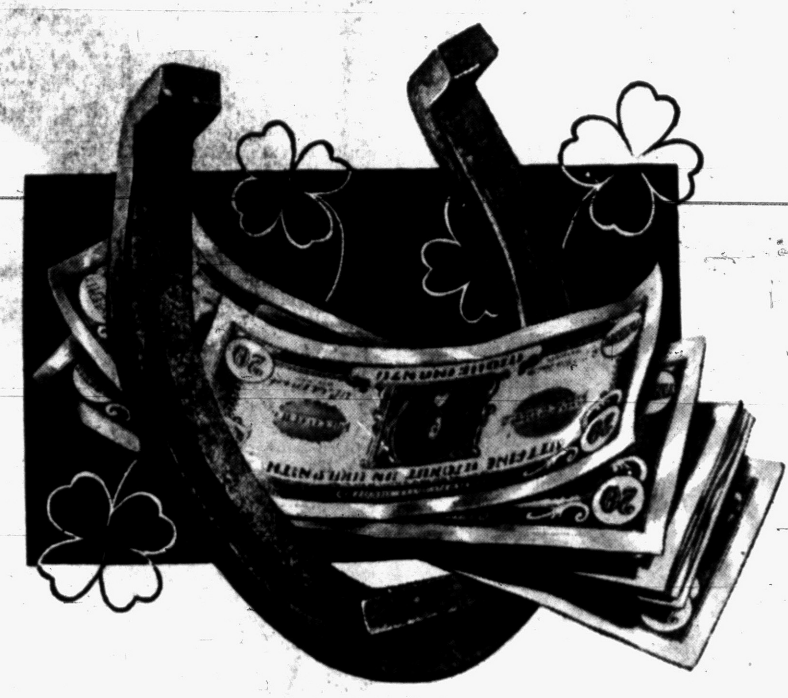

You're Lucky Pontiac Has a Real Estate Exchange

IT MEANS A SAVINGS OF TIME & MONEY TO YOU

When You List... Insist On a Member of The Exchange

Yes . . . if you want action on your transaction list your properties with a member of the Pontiac Co-operative Real Estate Exchange. As all listings are shared by members of the exchange you have over 160 capable salesmen to represent you.

You'll certainly agree that 20 co-operating agencies can work much faster than one—so that is why it pays you to list your property with us—do it now and expect quick results.

Pontiac Cooperative Real Estate Exchange

RICHARD J. VALUET
345 Oakland Avenue. FE 5-0693

B. D. CHARLES
1717 South Telegraph. FE 4-0521

CLARK REAL ESTATE
1362 W. Huron. FE 4-6492

CRAWFORD AGENCY
53½ West Huron St. FE 4-1549

DORRIS & SON
752 West Huron. FE 4-1557

IRWIN REAL ESTATE
269 Baldwin. FE 5-0101

LAWRENCE W. GAYLORD
163 East Pike Street. FE 4-9584
46 E. Flint St., Lake Orion. MY 2-2821

LEWIS HUMPHRIES
83 North Telegraph. FE 2-0474

JOHN KINZLER, REALTOR
670 West Huron. FE 4-3525

L. C. LADD (Gordon G. Ladd)
2486 Dixie Highway. OR 3-2361

MAHAN REALTY CO.
1075 West Huron. FE 2-0263

RAY O'NEIL, REALTY
75½ West Huron Street. FE 3-7103

CARROLL G. PORRITT
26½ West Huron. FE 2-7124

JOSEPH F. REISZ
53½ West Huron. FE 2-0259

CLARENCE C. RIDGEWAY
975 Baldwin. FE 4-6203

IVAN SCHRAM
1111 Joslyn Avenue. FE 5-5091

SYLVAN REALTY
2383 Orchard Lake. FE 5-9418

JAMES H. WRIGHT
345 Oakland Avenue. FE 5-9441

BATEMAN & KAMPSEN, REALTY CO.
377 South Telegraph Road. FE 4-0528

L. H. BROWN
1362 West Huron. FE 2-4810

ALL MEMBERS OF PONTIAC CO-OPERATIVE REAL ESTATE EXCHANGE ARE ALSO REALTORS

THE PONTIAC PRESS

MONDAY, AUGUST 22, 1955 PONTIAC, MICHIGAN. SEVENTEEN

Princess Margaret, Now 25, May Make Own Choice

American Drinking Tastes Vary According to Area

NEW YORK (AP) — Seems the drinking habits of Americans aren't as uniform as are their TV-viewing or movie-going folk ways.

* * *

Tastes and indulgences—in entirely innocent forms of elbow bending, let's hasten to add—vary from section to section, and change markedly from year to year.

New Englanders are likely to imbibe more coffee, tea, fruit and vegetable juices in a day than any other variety of American. In the South they down more soft drinks, milk, and chocolate milk than anywhere in the land. Out West they drink more restaurant coffee per person. And in the Southeast instant coffee has its greatest appeal.

All this was gleaned from a "beverage survey". This is an age of surveys, with not even one's subconscious any longer private. So perhaps it's inevitable that a tally is taken of what liquid, and how much, Americans swallow on a "typical day."

With all surveys it's a wise idea to know for whom the poll-taker tolls and why. This look at non-alcoholic beverage quaffing was made by a professional firm for the Pan-American Coffee Bureau. And 8,000 persons were queried as to what, if anything, they'd had besides water the day before.

If you're wondering whether the survey was ordered because the importation of coffee beans fell off after the price went up a couple of years back, the bureau says, no, this is just the fifth in a series of beverage studies.

The Department of Agriculture, also curious about coffee drinking, chimes in with the estimate that this year Americans will buy about 15.7 pounds apiece — one more pound than last year but still one pound less than in 1953 before the price went up.

Since the coffee bureau's previous survey, a year ago, drinking of coffee in the home has gone up six per cent. The bureau reports that most cups per person are quaffed at home in the northwest central section: Minnesota, Iowa, Missouri, Kansas, Nebraska and North and South Dakota.

Housework is the occupation that inspires most such imbibing—almost three cups a day per housewife.

Droves of people apparently cut down on their drinking of coffee in restaurants. Consumption is off 22 per cent this year. One reason might be that while in 1950 only about one-third of the eating places charged 10 cents a cup, now three-fourths of them do—and some of the other fourth charge more.

Factory workers average about one half cup of coffee each on the job. About half say coffee is available on the premises, and a fifth more are allowed to go out for it. Two-thirds of those queried say on-the-job coffee is either free or of unknown cost.

Instant coffee continues to gain, with breakfast consumption now averaging out nation-wide at about one sixth of a cup a person. The highest consumption, one half cup a person, is reported in the Southeast—set forth in the survey as Delaware, Maryland, Virginia, West Virginia, North and South Carolina, Georgia and Florida.

The survey says adults are drinking more and adolescents less than formerly. The greatest imbibers are those in their 30s, with an average of three and a half cups a day. It's in the 30s that folk are mostly likely to acquire mortgages and other monthly payments.

College Tests Political Idea

University in Jamaica Is 'Cradle of Federation' for West Indies

KINGSTON, Jamaica (AP)—The University College of the West Indies is an educational institution—and also an experiment in politics.

* * *

Caribbean residents proudly call it the "cradle of federation." It is the result of one of the most important cooperative steps yet taken by the British colonies in the Caribbean which hope some day to form the West Indian Federation.

In 1948 the university established on a 653-acre site seven miles from Kingston. The 33 students and the small faculty lived and worked in old wooden barracks used by the British government during World War II for refugees.

* * *

Since then new student residence halls and classrooms have been built. Last year 310 students matriculated in the natural sciences, arts and medical schools. They came from each of the colonies which contribute, in proportion to population, to the support of the school. Next year more than 400 students are expected.

About 47 per cent of the students are Jamaicans. But to give equal opportunity to those from the other colonies, the university pays the fare to Kingston from their homes in Barbados, British Guiana, British Honduras, Leeward Islands, Trinidad or the Windward Islands.

* * *

A year's tuition costs a little more than $900, and all the students live on the sprawling campus.

Officials are proudest of their medical school, in which 40 per cent of the student body is registered.

A good deal of research is carried on under grants given by firms or organizations, including the Rockefeller Foundation, which recently provided a $312,000 grant for research in public health and education.

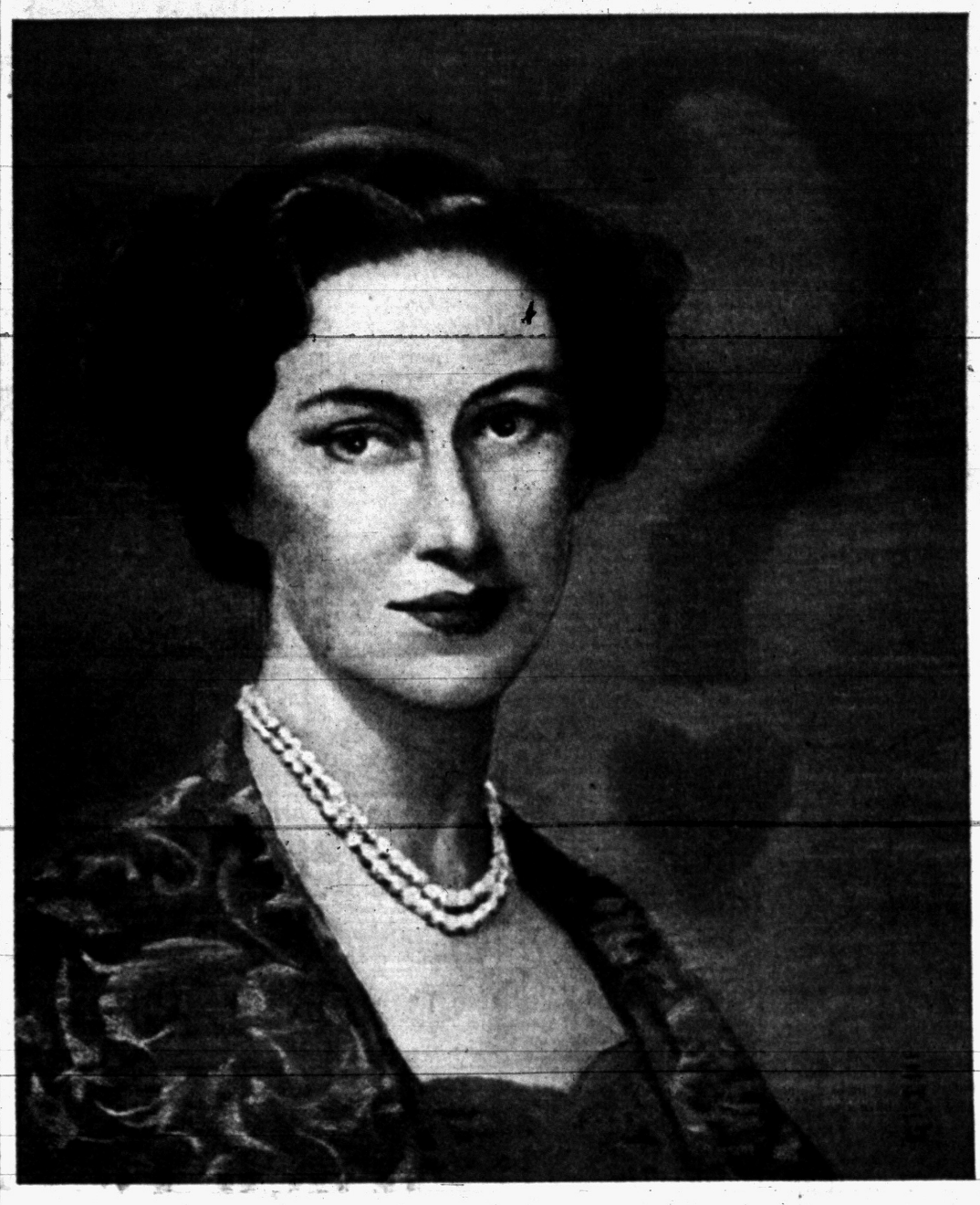

AT 'DOOR OF GRACE'—Princess Margaret, gay young sister of England's queen, reached her 25th birthday Sunday. This anniversary has brought renewed rumors of her romance with Group Captain Peter Townsend. At 25 she stands at the "door of grace," an expression for an escape clause in an old law. The law, passed in 1770, prohibits a royal marriage without the queen's consent. The "door of grace" ends the prohibition at the age of 25. About one thing there is no question—the princess' continuing popularity within the royal family and throughout the emprie. The drawing above is by AP Newsfeatures artist Ed Gunder.

No Longer Needs Consent of Queen to Her Marriage

LONDON (INS)—Princess Margaret's 25th birthday yesterday may open a new and exciting chapter in the world's most talked-about "love story." Or it could lead to the biggest anti-climax in the history of royal romance.

Gossip and speculation about the alleged love affair between Britain's "problem" princess and the handsome 40-year-old divorced war hero, Group Capt. Peter Townsend, has increased as Margaret neared the day when she is in a position to make known her marital plans—if she wishes.

It all began at the time of Queen Elizabeth II's coronation in June 1953, when a romance was reported between the princess and the palace equerry. Shortly afterwards Townsend, who appeared destined for a most promising future in the royal service, was suddenly and unexpectedly sent back to the Royal Air Force and dispatched to Brussels as air attache.

The romantic-minded immediately built up a "love exile" drama that verged on the sensational.

Reports spread that Princess Margaret, like her uncle, King Edward VIII before her, was prepared, if necessary, to surrender her royal prerogatives for the love of a divorced commoner.

Reporters from all over the world converged on Brussels and the group captain, abandoning some of his former courtier's caution, began to talk.

Among his reported remarks were these: "The word cannot come from me." "I cannot answer questions about it because I am not a prime mover in this situation." "There can be nothing said until the time is ready or somebody does something."

Margaret's 25th birthday yesterday is important because it marks the date when Margaret can marry without the queen's consent. It provides her with an escape route, if she wants to take it, and opens up possibilities for immediate or early moves which could transform the reported romance with Townsend into captivating fact.

British law—the Royal Marriage Act of 1772—requires a member of the immediate royal family to have the consent of the sovereign for a marriage before the age of 25.

Queen Elizabeth II, whatever her private feelings, would find it virtually impossible to give straight-forward formal consent for her sister's wedding to a divorced man. For she is "defender of the faith" and head of the Church of England which categorically forbids the remarriage of a divorced person.

Now that Princess Margaret is 25, she can under the act petition the queen's privy council, expressing her desire to marry without the queen's consent. If the privy council and both houses of Parliament do not object Margaret would then be free to marry one year from the date of her petition.

Or Margaret can renounce her right of succession to the throne, for which she is third in line after the queen's children, Prince Charles and Princess Anne. By surrendering her rights and prerogatives Margaret might possibly also be able to sidestep the year's waiting period.

It is also possible for Margaret to combine the two alternatives.

* * *

Once she petitions the privy council, however, the matter would be bound to be raised in both houses of Parliament.

If Parliament specifically refused permission, then the princess could not marry Townsend legally either in Britian or the Commonwealth.

Margaret could of course at any time, by sacrificing her position and allowances, contract a marriage with anyone in a foreign country, but it would not be recognized in Britain and would mean virtual exile for the princess. An elopement abroad is considered completely out of the question.

Satisfying state and legal requirements for Margaret's marriage without the queen's consent would only be the first step for it would in no way overcome the acute religious obstacle, on which the British are sharply divided.

The Church of England, its hierarchy and a large section of the British public are dead against Margaret marrying a divorced man and thus flaunting the nation's established doctrine. Ordinary Church of England clergymen are split in their opinion, with some in favor of making an exception to the rule in Margaret's case.

* * *

The idea of Margaret racing through an austere two minute civil ceremony in front of a registrar in a drab, tiny office is an intolerable one to Mr. and Mrs. John Bull.

A compromise whereby Margaret and Townsend would be married abroad in a British embassy or legation and receive a "blessing" from a sympathetic Anglican minister willing to risk disfavor of the Church of England would probably be "acceptable" to most Britons.

But the pageant-loving people would undoubtedly perfer to see their favorate princess married "properly" in pomp and panoply. For this reason much is being made of suggestions of a church wedding in Scotland.

The Scottish Presbyterian Church is not as hidebound as the Church of England about the remarriage of divorced persons and individual ministers are permitted to exercise their own discretion in the matter.

The more romance-minded have already selected a possible church—St. Giles Cathedral in Edinburgh—which is closely associated with the royal family and is only a stone's throw from the royal palace of Holyrood.

(Tomorrow: The "actress" princess — and her "stage door" swains.)

Will Rogers Jr. Boasts of Home

Famous Comedian's Son Says Oklahoma One of Greatest States

NEW YORK (INS)—If there's anyone around who doesn't know what a great state Oklahoma is . . . well, he 's got an argument on his hands from a fellow name of Will Rogers, Jr.

* * *

Rogers, son of just about the homiest and most famous Oklahoman ever to decorate the American entertainment scene, was born in New York City. And he sells real estate in Beverly Hills, Cal.

But don't let the geography fool you.

"We still own the family ranch out in Claremore, but there's no oil on it."

Rogers is in New York along with Oklahoma's Governor Raymond Gary and the Oklahoma City University Choir, which is having a big "sing" tomorrow in Central Park. Tied in with it all is a publicity drive for the movie version of the Rodgers and Hammerstein hit, "Oklahoma!"

"It's because the movie 'Oklahoma!' takes place in Claremore—that's the real reason why I'm here," Rogers explained.

"Oklahoma needed something like this picture," he said. "Gov. Gary, who I think will be one of the great Governors of the state, saw a chance to change the public mind and has cooperated with the publicity to help the state. The movie should be a springboard for industry and employment in the state.

50 YEAR STATEHOOD

"When the state has its celebration of 50 years of statehood in 1957 they're going to stress science and scientific advance. Oklahoma is really a very progressive state, not a state of hicks and the dust bowl."

"I'm very interested in politics," he said of his plans, 'And I want to be active in politics—but as an 'Elder Statesman,'" added the 43-year-old Rogers, "not as a candidate.

'I like the theatre, but I don't know if I'd like to do it day after day, month after month. You have to be very good. It's a full time job," Rogers said thoughtfully, explaining that he still does some TV work. Then he smiled and said:

"Anyway, I'm not very funny, I'm more the serious type."

Ike, Truman Set for Battle

(What "great debate" is due this week? How far will Harry Truman go in his "stemwinder" attack on Ike's administration? What top Russian faces a grilling? What multiple troubles confront John Foster Dulles? A Washington newsman suggests stories to watch for hot developments.)

By JAMES LEE

WASHINGTON (INS) — The "Great Debate" of the 1956 political campaign begins this week, though it has not been billed as such.

* * *

The debaters are President Eisenhower and Ex-President Harry S. Truman.

Ike flies from his Colorado vacationland Wednesday to address the American Bar Association Convenion at Philadelphia.

This will be the Chief Executive's first major speech since the Democratic-controlled 84th Congress ended its first session.

Many observers, of course, will be listening eagerly for some hint in the Eisenhower speech as to his second-term intentions. It is unlikely that he will make anything but an oblique reference to that matter.

* * *

Politicians agree, however, that what the President says and how he says it will do much to define the GOP line for '56.

As for Mr. Truman—

PERSONAL CRUSADE

The ex-President starts his personal crusade to help the Democrats recapture the White House with a "stemwinder" before a gathering of party big-shots at French Lick, Ind., Saturday night.

* * *

This, he vows, will be the beginning of a give-'em-hell campaign aimed at "taking the issues to the people" in every state of the Union.

* * *

The rumor in Washington is that Mr. Truman — who, among other things, is said to be irked because he hasn't been invited to the White House for so much as a cup of tea since Ike took over— will pull no punches.

* * *

Truman's French Lick speech will be followed by addresses at Mackinac Island, Detroit, and in California as starters in a struggle, in which, says the former President, "we'll beat the Republicans with their own ammunition."

The nation's capital, for the first time in a long, long while, hears tomorrow a full-fledged speech delivered by a leading member of the Soviet government.

* * *

Vladimir V. Matskevich, First Deputy Minister of Soviet Agriculture and leader of the touring Russian farm delegation, addresses the National Press Club.

Matskevich's speech probably will be quite cut-and-dried. But he has agreed to answer questions from the floor after he finishes his prepared talk.

The question-and-answer session should produce fireworks. Whatever else is said about Washington newsmen, they are experts in the art of shooting barbed queries.

Secretary of State John Foster Dulles is in for another busy week. His problems include:

Korean troubles: Violent objections to the Neutral Nations Truce Team; Communist shooting-down of U.S. planes; and Korea's severance of trade relations with Japan.

Red China's troubles: Stubborn attitude at Geneva over 41 U. S. civilians.

European troubles: The Kremlin's "Let's-Get-Along-Together" propaganda.

Disarmament troubles: United Nations proposal for world peace by exchange of aerial inspection teams and military blueprints.

Men Radiate More, A-Scientists Told

GENEVA (INS) — A Swedish professor said today men emit more atomic radiations than women.

Thin men, he said, give out more than fat men.

The professor told the World Atomic Conference that the human radiations, however, were insignificant even in a room packed with people.

He said men's muscles registered greater radiation than women in tests.

He added that a young man, at the peak of his muscular exertion, emitted more rays than an old man.

He said the layers of fat surrounding the frame of a portly person acted as a screen against internal radiations.

WHAT'S MY LINE?

INSTRUCTIONS: Each word is related to my work. Unscramble as few as possible to guess my line. Answer appears under arrow, reading downward.

I AM A . . . . . ▼



1 SHIF
2 CONR
3 OTCARSR
4 DERBA
5 CANBO
6 REECAL
7 OLRUF
8 LAKE
9 SEGG
10 GURSA

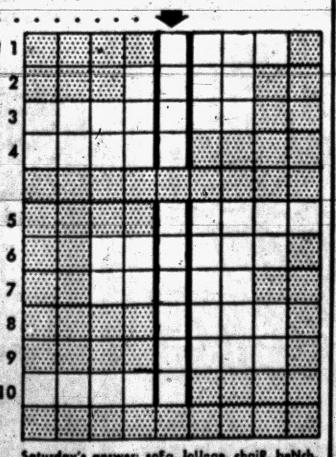

Saturday's answer: soFa, loUnge, chaiR, beNch, pIne, Table, wainUt, peRiod, chEst.

© 1955 What's My Line, Inc. B-22

Squatters Gassed Out

TAIPEI, Formosa (AP) — Police used three tear gas bombs to disperse 50 defiant squatters who had built 13 shacks on a public lane in Taipei. The squatters tried to repulse the police with clubs and stones.

Pennsylvania was the first state to inspect its mines.

Hollywood Headlines

Kathryn Grayson Is Going Abroad for 'Port Afrique'

By DOROTHY MANNERS
For Louella Parsons

HOLLYWOOD (INS) — Everything's happening to Kathryn Grayson at once. The most important is that she leaves for London next month to star in "Port Afrique," Bernard V. Dryer's novel, for David Rose (the producer, not the composer).

Planned as the first of three films Rose will make for Columbia, the romantic-adventure story will be shot in Africa with all the trimmings, technicolor and wide screen. Although Kathryn will sing four songs, it is not technically a musical. She plays a cafe singer-dancer. Rudy Mate will direct.

Kathryn is really excited about her trip to London. During her stay, she and Patty Kate, her daughter, will live in Deborah Kerr's apartment.

Marilyn Monroe's business plans can't be too pressing. Milton Green, who's been pulling the strings careerwise for Marilyn ever since 20th suspended her, is back on his photographer's job.

Over the weekend, Green flew to Paris on a special assignment to photograph Burt Lancaster, Tony Curtis and Gina Lollo-you-know-who doing their high flying stunts in "Trapeze."

HOLLYWOOD IN SHORTS: Has it been printed that Deanna Durbin's ex, Felix Jackson (he produces the "Studio 1" TV show) has been married to Viennese actress Ilka Windisch since Aug. 6?

Jess Barker is dating Helen Reid, pretty dance teacher for Arthur Murray.

Just because she's making her first film in a long time, Joan Caulfield doesn't want her fans to think she's abandoned TV. She returns to television right after she finishes "Rains of Ranchipur."

That's all.

(Copyright 1955)

ROK Student Mob Defies Rhee Order

SEOUL (INS) — Some 600 South Korean students marched to the U.S. embassy in Seoul this morning and shouted slogans calling for the ouster of Communist Czech and Polish truce inspectors from the nation.

The mob ignored police warnings and a plea by President Syngman Rhee to stay away from foreign embassies in Seoul while staging anti-Communist demonstrations.

Meanwhile, Republic of Korea police announced the arrest of 20-year-old Yoo Jea Hwan on charges of taking part in the stoning of an American military police officer during riots at Inchon last Wednesday.

The victim, 2nd Lt. Wayne Hansen of Augusta, Ga., is still hospitalized with a brain concussion, but is reported doing "very well."

Ike Re-election Move Would Aid Republican Plans

WASHINGTON (AP) — A top White House aide says "it would be helpful" if President Eisenhower seeks re-election, but that those who express confidence he will do so "are perhaps more hopeful than certain."

* * *

Howard Pyle, who made the comment during a radio-TV interview yesterday, said he for one does not know whether Eisenhower will run again. Pyle, a former governor of Arizona, is now a presidential assistant on state-federal relations.

Eisenhower himself has given no direct indication of his plans, but numerous Republicans have been planning their campaigns on the assumption that he will be a candidate.

* * *

If he is not, Pyle said, "then both parties will have a free-for-all, probably." Candidates would "fall in line rapidly," he predicted, but he named only Vice President Nixon as a possibility.

Snake Scare Ends When Boa Is Caught

WABASHA, Minn. (INS) — The Wabasha, Minn., snake scare is over.

A 12-foot boa constrictor, hunted for three weeks, was captured yesterday and the whole town breathed a vast sigh of relief.

The snake, missing from Rainey's United Shows since July 29, was discovered inside a new grain combine on a farm machinery lot by four-year-old dale Loechler.

Young Loechler ran to tell his father who sent for additional help.

As the big snake was pulled from its hiding place, it bit one man on the hand slightly.

After the snake was reported missing, many parents had refused to let their children out to play and townspeople had walked the streets with a wary eye out.

100 Commies Desert

BERLIN (AP)—Another 100 members of East Germany's Communist police force fled to West Berlin last week, raising the total number of deserters from the people's police to 2,336 this year.

An average farm in Formosa has about three acres.

Set for Release, GI Is AWOL

Report Soldier About to Be Freed by Russia Absent Since 1948

HEIDELBERG, Germany (AP) — The U.S. Army said today that Cpl. Murray Fields, of New York City, one of three Americans to be released soon by Russia, has been absent without leave since 1948 from an armored regiment at Nuernberg, Germany.

* * *

A spokesman said Fields, now 36, was attached to headquarters service troops of the 2nd Constabulary Regiment at Nuernberg at the time of his disappearance in early June 1948.

The State Department announced in Washington Saturday that the Soviet Union has agreed to release Fields along with Wilfred C. Cumish, Amesbury, Mass., an Army private missing from his unit in Vienna since 1948, and Frederick Charles Hopkins, an American not otherwise identified.

* * *

The Army said Fields, also known as Murray Feingersch, and Cumish are carried on its records as deserters and will be subject to arrest and trial upon their return to American custody.

Encephalitis Spreading

SEOUL (AP)—Fast-spreading encephalitis has stricken 49 Korean children and 29 of them have died since last week.



TOP FASHION—A gray felt hat, with high rounded crown and self band, is worn with gray tweed coat called "Love Letters." Letters are carried in high pockets.

Jehovah Witnesses Plan Return to U.S.

THE HAGUE, Netherlands (AP)—Some 4,500 American Jehovah's Witnesses prepared to return home by plane today after taking part in one of the biggest mass movements through Europe since World War II.

The group, which has held 11 international "congresses" since it hit the Continent last month, has been traveling in a fleet of 68 planes and two chartered steamships.

In their stopoffs at Paris, Nuernberg and various other European cities they have taken part in mass "immersions" in which an estimated 8,500 Witnesses from various lands were baptized.

About 20 per cent of all the retail trade in the U. S. is automotive.

WATERFORD DRIVE-IN THEATER
THE FAMILY DRIVE-IN
Phone ORlando 3-2683
Cor. Williams Lake-Airport Rds. Box Office Opens 7:00
LAST TIMES TONIGHT
STORY OF A FABULOUS FIGHTING MAN!
WALT DISNEY'S DAVY CROCKETT KING OF THE WILD FRONTIER!
FESS PARKER BUDDY EBSEN
COLOR BY TECHNICOLOR WIDE SCREEN
PLUS
Pirates of Tripoli
TUES. Jane Russell "UNDERWATER" "JESSIE JAMES' WOMEN"

KEEGO THEATRE
NOW SHOWING
MARLON BRANDO "ON THE WATERFRONT"
— ALSO —
RANDOLPH SCOTT As The "TALL MAN RIDING"

LAKE THEATER
WALLED LAKE
TONIGHT
KIRK DOUGLAS JEANNE CRAIN CLAIRE TREVOR
MAN WITHOUT A STAR
Technicolor
LEO GORCEY · HUNTZ HALL and THE BOWERY BOYS
HIGH SOCIETY
ALLIED ARTISTS PICTURE

WALLED LAKE PARK
the Picnic Wonderland!
ALL RIDES 10¢
Tuesday and Thursday

DELUXE MOVIE ENTERTAINMENT TO SATISFY EVERY TASTE!
It's Blue Ribbon Showtime
AT BUTTERFIELD AIR-CONDITIONED THEATRES
NOW Thru Thurs.
COOL OAKLAND MODERNLY AIR-CONDITIONED COOL
PHONE FEDERAL 2-4851
FEATURES AT: 1:18 3:22 - 5:26 7:30 - 9:36
LOVE AT FIRST SIGHT!
If you've ever been in love, you'll agree with Hedda Hopper that it's "A Wonderful Love Story!" Louella Parsons says, "One of the Screen's Great Movies!" "A Great Motion Picture!" says Sheilah Graham.

NOW! thru Thursday!
DOORS OPEN AT 6:45 P. M.
HELD OVER!
SHE WAS A DIME-A-DANCE GIRL WHEN "THE GIMP," A CHICAGO BIG SHOT, FIRST SAW HER AND CLAIMED HER!
LIFE-INSPIRED DRAMA! FROM LURID CHICAGO'S MOB-RULE DAYS TO ZIEGFELD FOLLIES!
M-G-M's BIG DRAMA!
DORIS DAY · JAMES CAGNEY
"Love Me Or Leave Me"
FROM M-G-M IN CINEMASCOPE AND IN COLOR!
Co-Starring CAMERON MITCHELL · ROBERT KEITH · TOM TULLY
COOL INSIDE
HURON
FRI. "WOMAN'S WORLD" "THREE FOR THE SHOW"

KIDDIES FREE
TROY Drive-In THEATRE
TODAY AND TOMORROW
CLARK GABLE SUSAN HAYWARD
SOLDIER OF FORTUNE
CINEMASCOPE - COLOR by DE LUXE
GAME FROM BENEATH THE SEA
A COLUMBIA PICTURE
Free! VISIT OUR KIDDIELAND WONDER LAND

"INTERRUPTED MELODY"
IN COLOR and CINEMASCOPE
STARRING GLENN FORD · ELEANOR PARKER
with ROGER MOORE · CECIL KELLAWAY · Written by WILLIAM LUDWIG and SONYA LEVIEN
Based On Her Life Story by MARJORIE LAWRENCE · Photographed in EASTMAN COLOR
Directed by CURTIS BERNHARDT · Produced by JACK CUMMINGS · An M-G-M Picture
ADDED CARTOON • LATE NEWS
STARTS FRI.! "MARTY" Also "HUNTERS of the DEEP"

PONTIAC DRIVE-IN Theatre
NOW! IT'S HERE!
Dixie Hwy. (US-10) 1 Block North of Telegraph. FE 5-4500. Open 7:00 P. M. Starst 8:00 P. M.
HE CAME A THOUSAND MILES TO KILL A MAN HE'D NEVER SEEN!
JAMES STEWART
NOW... THE GREAT SATURDAY EVENING POST STORY READ BY MILLIONS --ON THE SCREEN TO THRILL MILLIONS MORE!
Color by TECHNICOLOR
CINEMASCOPE
THE MAN FROM LARAMIE
ARTHUR KENNEDY DONALD CRISP CATHY O'DONNELL ALEX NICOL JUDY CANOVA
—PLUS— "CAROLINA CANNONBALL"

BLUE SKY Drive-In Theater
2150 Opdyke Road at Pontiac Road
Phone FE 4-4611
Box Office Opens 7:00 P. M.
Show Starts at 8:00 P. M.
LAST TIMES TONIGHT
WILD AND PRIMITIVE BEAUTY...
Courageous Men and Women Who Loved and Fought in the Savage Arena of the Last Great Wilderness!
HERBERT J. YATES presents
TIMBERJACK
FILMED IN RUGGED MONTANA
IN GORGEOUS TRUCOLOR BY CONSOLIDATED
starring STERLING HAYDEN · VERA RALSTON · DAVID BRIAN
and Adolphe MENJOU · Hoagy CARMICHAEL · Chill WILLS
Songs sung and Music by HOAGY CARMICHAEL and VICTOR YOUNG
Screenplay by ALLEN RIVKIN · Directed by JOE KANE
A REPUBLIC PRODUCTION
ALSO
VISTAVISION
"To a dame like her... love is also a weapon!"
COLOR BY TECHNICOLOR
HELL'S ISLAND
JOHN PAYNE · MARY MURPHY

PONTIAC DRIVE-IN Theatre
DIXIE HWY., (US 10) 1 MI. N. of TELEGRAPH
—COMING— FRIDAY
VISTAVISION TECHNICOLOR
THE SEVEN LITTLE FOYS
starring Bob Hope · Eddie Foy Co-starring MILLY VITALE

Doors Open at 10:45 A.M.
nobody ever paid me for being a lady!
UNIVERSAL-INTERNATIONAL presents
Anne BAXTER Rock HUDSON Julie ADAMS
One Desire
PRINT BY TECHNICOLOR
—PLUS—
THE MAN FROM BITTER RIDGE
IN EASTMAN COLOR
Starring LEX BARKER STEPHEN McNALLY MARA CORDAY
STARTING SATURDAY
"HANSEL and GRETEL"—Plus—"TARZEN'S HIDDEN JUNGLE"
ON OUR GIANT SCREEN
Eagle
A-I-R CONDITIONED COMFORT
TODAY and TOMORROW
IT CAME FROM BENEATH THE SEA
A COLUMBIA PICTURE
KENNETH TOBEY · FAITH DOMERGUE with DONALD CURTIS
STARTS AT: 12:20 - 3:00 - 5:50 - 8:40
COLUMBIA PICTURES presents ALSO
Seminole Uprising
Color by TECHNICOLOR
starring GEORGE MONTGOMERY with KARIN BOOTH
STARTS AT: 11:00 - 1:40 - 4:30 - 7:10 - 10:00
WED. "BLACKBOARD JUNGLE" also "FAST and FURIOUS"

3 MINUTE SERVICE ON HEELS
NEISNER'S
Shoe Repair Department

Mrs. Jack Webb Ailing in Chicago Hospital

CHICAGO (INS)—Actress Dorothy Towne, wife of television and movie star Jack Webb was under observation at Chicago's Passavant Hospital today.

The 25-year-old Mrs. Webb was admitted to the hospital and assigned to a room in the medical treatment section yesterday.

No other details were available.

Webb continued alone on a 30-day promotion tour for his latest movie.

Tin-silver alloys are used in making dental amalgams.

Michigan Tests Belie Theories

Stratosphere Cosmic Rays Have Little Effect on Earth Animals

HOLLOMAN AIR DEVELOPMENT CENTER, N. M. (AP)—Cosmic rays may make your hair turn white, but they're not the outer space threat it was first feared, space medicine experts said today.

They said, "A traveler in the stratosphere should be able to perform duties in a normal manner with no serious after effects."

The announcement followed tests in Michigan in which live monkeys and rats were sent soaring for long periods in big plastic balloons 15 to 20 miles above the surface of the earth.

The balloons and techniques for testing the effects of cosmic rays —heavy particles of elements from the sun—were developed here and reported on by Maj. Davis G. Simons, chief of the space biology branch of the Aero Medical Field Laboratory here.

Live animals were place aboard the balloons and sent to heights of from 90,000 to 120,000 feet above Sault Sainte Marie, Mich. Some of the animals were exposed to cosmic radiation at that height for as long as 35 hours.

Monkeys used in the test were observed closely before and after their odeal, but they "behaved perfectly normally after two flights."

The only noticeable effect was that black-haired rats sometimes started growing white hairs after prolonged exposure to cosmic rays because of damage of the piercing ray particles to hair follicle pigment cells.

Deaths Last Night

MONTREAL (AP)—Mike Grant, 81, of the old Montreal Victorias and one of the last of Canada's links with the early days of Stanley Cup. He was in hockey's Hall of Fame.

WASHINGTON — Mrs. Marie Crounse Bowen, 77, daughter of late Gov. Lorenzo Crounse of Nebraska and wife of Col. William Storrs Bowen.

PITTSBURGH—Dr. Russell J. Ferguson, 57, head of the history department at the University of Pittsburgh and former assistant football and basketball coach at Indiana University.

WASHINGTON — George Sanford Holmes, 71, former managing editor of Rocky Mountain News at Denver, Colo., and later a Washington correspondent for Colorado newspapers and Scripps-Howard staffer.

LITTLE DEER ISLE, Maine—Dr. George William McClelland, 75, president emeritus of the University of Pennsylvania and member of several educational societies.

WASHINGTON—Richard Rea Bennett, 59, former public relations press director for the National Association of Manufacturers in New York city and Washington and former Baltimore newspaperman.

Cops Stop Car With 18

COLUMBIA, S.C. (AP)—The sheriff's office said a sedan stopped by a deputy yesterday contained the driver and 18 passengers, 16 of them children. The car was stopped for speeding.

Police Killer Denied Church Attendance

CHICAGO (AP)—Richard Carpenter, 26, who confessed killing one policeman and wounding another, was denied permission to attend Roman Catholic services in county jail yesterday, but Chaplain Cronan Murphy visited him.

Father Murphy was Carpenter's only visitor. The man accused of slaying Detective William J. Murphy and the shooting and wounding of policeman Clarence Kerr Wednesday remained under special guard in the maximum security wing of the jail.

Kerr was reported continuing to improve in St. Mary's Hospital.

In some sections of the country about 98 per cent of all the babies are born in accredited hospitals.

BEER...IT'S COLD!

. . . well, maybe not today, but you can bet that with September just ahead cold weather is not far behind. And, even though it's blazing hot today . . . in Michigan . . . you can look for "furnace weather" next month.



SO DON'T WAIT . . .

Don't get caught with an empty fuel oil tank, like the gentleman in this picture . . . be prepared for the first cold snap, call FEderal 5-8181 and let us fill your oil tank with

GEE Better Quality FUEL OIL

HOLDEN'S 10 CENT COOPERATIVE TRADING STAMP

YOU SAVE EVEN MORE when you use Cleaner Burning GEE FUEL OIL, because we give

HOLDEN'S RED STAMPS

WITH FUEL OIL PURCHASES

"30 YEARS IN THE FUEL BUSINESS"

ATTENTION! COAL USERS

Summer discounts are still in effect through the end of August. So if you haven't already done so, fill your coal bin now and take advantage of these savings!

GEE COAL and OIL CO.
91 LAKE ST. FE 5-8181

DISCOUNT HOUSE

FREE DELIVERY 100 MILES! LONG TERMS on any PURCHASE FREE DELIVERY 100 MILES!

OPEN MON. & FRIDAY 'til 9 P.M.

3 Complete ROOMS $329 TAKE 2 YEARS TO PAY!

YOU GET YOUR CHOICE OF 2 SECTIONALS-OR SOFA AND CHAIR



8-Pc. GROUP CHOICE OF 2-PIECE SECTIONAL OR SOFA AND CHAIR WITH 3 TABLES AND 2 LAMPS INCLUDED AND TV CHAIR

You'll want this exciting offer—either sectional group or suite group is phenomenal at this low price! Here's fine crafting, comfort and beauty for living!

$139.75

32 Pc. SET of DISHES Included FREE!



FREE TV
Table Model
A handsome pre-owned TV table model included with the purchase of 3 room outfit.

37-Pc. Dinette Set
A beautiful 5-Pc. dinette in chrome or wrought iron & a 32-Pc. dish set.
$49.50

YOUR CHOICE OF BOOKCASE BED OR PANEL BED



9-Pc. COMPLETE BEDROOM OUTFIT

Outstandingly beautiful, expertly crafted suite you'll be amazed to find at this price! The lavish double dresser, mirror, mattress and spring are included with your choice of bookcase bed or panel bed.

2 Foam Pillows
2 Boudoir Lamps

$139.75

9x12 MOHAWK RUG
Nylon and Durlon $59.00

Sealy or Restokraft HIDE-A-WAY BED
$159.00
ALL COLORS

20" WINDOW FAN
Fits a 24" to 38" Window 3700 C.F.M. $39.00

21" CBS CONSOLE TELEVISION
Wrought Iron Legs Mhg. Cab. $159.00
NO EXTRAS

STEP TABLES
COCKTAIL OR END TABLES
Mahogany $6.95

G-E STEAM IRON
$12.45

RESTOKRAFT Mattress OR Box Spring
Factory Close-Out $24.50

LONG TERMS on any PURCHASE

TAKE 2 YEARS TO PAY

DISCOUNT HOUSE
MERCHANDISE SURPLUS
FURNITURE—APPLIANCES

● FREE DELIVERY OPEN MON. & FRI. Till 9 P. M.
15 E. PIKE ST., JUST OFF SAGINAW FE 4-8795

CASH IN ON THESE SENSATIONAL FOOD VALUES at PEOPLE'S



OLD FASHIONED BARGAIN DAYS

CAMPBELL'S Tomato SOUP . . . 3 Tall Cans ONLY 25c

HART BRAND CREAM CORN . . . tall 303 can 10c

PILLSBURY CAKE MIX . . . PKG. ONLY 19c

L & S PURE APPLE BUTTER JAR ONLY 10c

NESCAFE INSTANT COFFEE LARGE 6 OZ. JAR $1.39

PAW PAW GRAPE JUICE 24-Oz. Bottle 25c

FREE! 5-PIECE SET Stainless Tableware with $39.00 in accumulated cash register receipts



PEOPLE'S FOOD-O-MAT SUPER-MARKET

Chisox Gain Half Game, Dodgers Drop Another

By THE ASSOCIATED PRESS

Baseball folks were beginning to wonder today whether Brooklyn may be heading for what would be the most spectacular smash-up in the long Dodger tradition of blowing pennants.

Actually, it would take a complete Brooklyn collapse together with an incredible finish by either of the two top contenders—Milwaukee or New York — to accomplish the miracle. Yet, stranger things have happened.

* * *

In 1942, the Brooks blew an early August lead of 10½ games over St. Louis. And in 1951, they lost the flag in a playoff with the Giants—after leading by 13½ in mid-August.

* * *

Win or lose, the Dodgers haven't looked like pennant winners since the All-Star game break, playing eight games under .500 since July 9. Beaten for the third straight time by Philadelphia Sunday 6-4, the Dodgers limped home with a record of 10 defeats in their last 14 games, cutting their 16½-game lead of Aug. 12 over Milwaukee to 11 in nine days.

Manager Walt Alston, who last week reportedly called some of his players on the carpet with a "better-wake-up" talk, scheduled a rare late season workout at Ebbets Field this morning.

Milwaukee, still scraping, won its fifth in a row, humbling the Chicago Cubs 8-1, and Cincinnati thumped St. Louis 4-0 behind the four-hit pitching of rookie Don Gross and Wally Post's three RBIs. Rain washed out the scheduled doubleheader between the Giants and Pirates at Pittsburgh.

The slumping Dodgers managed only six hits off Herm Wehmeier, who won his 10th with the relief help of Jack Meyer. Homers by Willie Jones, who grand slammed in the third, Glen Gorbous and Del Ennis accounted for the Phils' runs off six Dodger pitchers.

Bobby Thomson and Andy Pafko rapped three hits apiece and Thomson drove home three runs to spark the Braves' victory. Bob Buhl spaced seven Cub hits for his 12th victory and seventh in his last eight starts.

* * *

Chicago's relentless White Sox climbed within a half game—and two percentage points—of New York's American League leading Yankees by sweeping a double-header from Detroit 2-0 and 8-2. The Yanks dumped Baltimore 6-1, while third place Cleveland remained one game from the top by walloping Kansas City 9-4 and fourth place Boston, 4½ games short, beat Washington 4-1.

The Yanks made it 10 out of 11 as Don Larsen won his fifth straight since his recall from Denver by limiting Baltimore to six hits. Three Bomber homers—Hank Bauer's 15th in the second inning walks with home runs by Larry and Bill Skowron's 11th and Mickey Mantle's 32nd in the third—sunk southpaw Eddie Lopat, making his first Yankee Stadium start against his ex-mates, as the Orioles lost their 18th decision to New York in 20 meetings.

* * *

Cleveland was held to just seven hits by Art Ditmar, but paired 10 walks with home runs by Larry Doby and Gene Woodling to win. Woodling also singled home two runs while Jose Santiago won in relief of Bob Lemon, who gave up the A's runs in the second.

* * *

A three-run outburst against Chuck Stobbs in the eighth snapped a 1-1 deadlock for the Red Sox and gave rookie George Susce his seventh victory. Sammy White, with a home run and a double, drove in two Boston runs.

700 Marksmen Start Firing in Trapshoot

Grand American Test Gets Under Way at Vandalia, O.

VANDALIA, Ohio (AP)—The 56th Grand American Trapshoot—world series of the clay target game—got under way here today with about 700 marksmen from all parts of the western hemisphere competing.

* * *

Day's program called for 200 targets at 16 yards during which several minor championships were to be decided. Among them were the husband-and-wife, parent-child and brother-and-brother championships and veterans' titles for men 70 and over and women 50 and over.

Another feature called for the women of the various states to battle it out for the champion-of-champions laurels in a shoulder-to-shoulder 100-target event.

Only a few of the 700 entrants were in the special races, the majority firing the 200-target race as a tuneup for bigger events to come over the same route.

* * *

Herb Bush, 46-year-old Diesel mechanic from Canton, Ill., was the only one able to break 200 straight yesterday as a heavy cross-wind made the targets do tricks.

* * *

Bush won the Dayton homecoming event—a 200-target race at 16 yards.

Kramer Sees U.S. Retaining Tennis Title

Cites Aussies' Failure to Win Any Big Matches in Recent Months

FOREST HILLS, N.Y. (AP)—Jack Kramer, serving as a trial horse for Uncle Sam's Davis Cup forces, said today America looks like a cinch to beat Australia in tennis' world series next weekend.

"How can we lose?" the former champion from Los Angeles asked as the players relaxed after a steamy workout at the West Side

"These fellows (the Aussies) haven't won a big match since January. Tony Trabert looks like a sure bet for two points in singles and you can't count out Vic Seixas.

"After all, Vic has an 8-2 record against Lew Hoad and he can beat Ken Rosewall if he follows the formula he used last year.

"In doubles, you have to stick with the Americans. Trabert and Seixas beat Hoad and Rex Hartwig, who make Australia's present team, in the 1954 challenge round at Melbourne. Last year they beat Hoad and Rosewall."

Kramer, king of the amateurs before turning professional shortly after the last war, has been assisting U.S. Captain Bill Talbert as coach. His job has been to throw his "big game" at the American players in preparations for the challenge round, opening Friday.

"Tony is playing exceptionally well," Kramer said. "He is supremely confident as the result of his Wimbledon and other victories. Also he is intent on winning his cup matches and then the Nationals. A sizeable pro contract may hinge on it."

Kramer reportedly has a $75,000 contract waiting for Trabert if he can bring his present campaign to a great climax.

"Seixas is a question mark, naturally," Big Jake added. "That's because he hasn't been playing much lately. But he is always dangerous in important matches.

Australian Captain Harry Hopman sent Hoad through a spirited drill Sunday and the blond Sydney youngster never looked better. He impressed observers with his stroking and his determined attitude.

Wasik Wins Title, Hot Scrap Marks Third Place Decision

Playing steady, effective golf, Eddie Wasik, veteran public course golfer Saturday and Sunday maintained a lead that saw him walk off with the 1955 Pontiac Medal Play championship. Eddie, who has all the shots in the book, put his game all together for the final two rounds of the city's top links championship, and compiled a fine 139, one over par.

He received for one year's possession the beautiful Sterling championship cup awarded by The Pontiac Press, and won the 1st time by Clifford Inman, who did not compete in the weekend finale. A fine title trophy also went to the new champion, from Parks and Recreation Department.

Wasik succeeds Little Paul Bada, the defending titlist, who finished in a tie for 4th place at 149, with Paul Barnum.

Here's the champion's card:

First round:

Par out	434	433	445	—34
Wasik out	534	434	445	—36
Par in	334	354	444	—35—69
Wasik in	235	354	544	—34—70

Second round:

Wasik out	443	444	455	—37
Wasik in	334	344	443	—32—139

(Par for 36 is 138)

Cecil Reeves, newcomer to the city's links contingent, carded 145 to take over runner-up spot.

A hot fight was waged for 3rd place.

Joe Burgdorf finally won out on the 6th extra hole of a "sudden death" playoff with Stan Savage and Jerry Lampson, all of whom had 148 for the 36 holes of the final round. Lampson fell out at the 3rd hole, where he went bogie 5 to the others' pars. Joe and Stan matched strokes to the 6th where Burgdorf dropped a birdie 3 to Savage's par-4.

Rest of the field finished as follows:

At 149—Bada and Barnum.
At 150—Butler, Cooper and former champion Glenn Harding.
At 155—Nick Berson.
At 156—Bill Stolloff and Ron Rothbarth.
At 159—Bob Gaines.
At 161—George Chakroff.
At 162—Bob Martin.
At 170—Cary Spees.
Al Paparian, Bill Pembroke, Tom Balliet, George Hammit, Em Gorams, Avery Burton, Babe O'Connell and Henry Janczarek, all failed to turn in cards.

Balky Putter Hits Reynolds in JC Tourney

COLUMBUS, Ga. (AP)—(Special)—Jack Reynolds, the Waterford, Mich. lad who had his father (Chester) for a caddy in the state tournament, gave way to the greens and shot an 84 in the final round Saturday of the 10th annual International Jaycees Junior Golf tournament.

Reynolds had not three-putted a single green all the way through the tournament, but took three putts on six greens in his last 18.

His four-day card showed 79-73-84-84—320.

Par out—544 534 443—36.
Reynolds out—664 544 454—42.
Par in—444 534 354—36—72.
Reynolds in—446 535 455—42—84.

Injuries Sideline Top Green Hopefuls

HANOVER, N.H., (AP)—Dartmouth College officials today learned that two players who loomed big in the Indians' football plans have been sidelined with injuries.

Center Frank (Fritz) Simms of Clarks Green, Pa., a regular for the Indians as a sophomore last year, was injured in an auto accident and will not be able to participate in any physical activity for at least six months.

Fullback Tom Hall, Traverse City, Mich., will be unavailable to the 1955 squad because of an operation on his hand which has not healed properly.



Pontiac Press Photo

WINS PRESS AWARD — Latest winner of the Pontiac Press best-in-show award at Pontiac Kennel Club's annual outdoor show was the fine Boxer, shown above with his handler, Phil Marsh of Fort Wayne, Ind. Ch. Baroque of Quality Hill is owned by Mr. and Mrs. John P. Wagner of Chicago. Show was held Sunday in Wisner Stadium.

Husky Boxer Receives Press Show Trophy

Ch. Baroque Tops Fine Field in PKC's Annual Outdoor Show

A beautifully-proportioned, splendidly behaving dog named CH. Baroque of Quality Hill, Sunday became the latest winner of the Pontiac Press best-in-show award at the Pontiac Kennel Club's annual outdoor exhibition.

Baroque, a Boxer, won out over a field of five other groups. He made his victory here, at Wisner Field, his tenth best-in-show award.

The new champion is owned by Mr. and Mrs. John P. Wagner of Lake Shore Drive, Chicago. He won top place in the June 2 Morris and Essex show at Morristown, N.J. the largest outdoor dog show in the country, with nearly 3,000 dogs entered.

* * *

An obedience trial was one of the extra highlights of the show, whose attendance was reported slightly under that of a year ago. The extreme heat was blamed for the falling off in attendance, and it also worked a handicap to the dogs as well.

Best-in-Show Boxer, Champion Baroque of Quality Hill (Mr. and Mrs. John P. Wagner of Lake Shore Drive, Chicago).

Sporting group—Irish Setter, Champion Red Rogue of Maple Ridge (Frank and Katherine Wheatley of Allen Park).

Hound group—Smooth Dachshund, Champion Kleetal's Rich Return (Kleetal Kennels, Columbus, New Jersey).

Terrier—Scottish Terrier, Champion Erbs Ray Marr (Mr. and Mrs. E. R. Brueggemann of Olmstead Falls, Ohio).

Non-sporting group—Standard Poodle, Champion Etude's Image En Noire (Mrs. George Ward, Constantine).

Toy group—Toy Poodle, Champion Blakeen King Doodles (Mr. and Mrs. R. D. Levy, Miami, Florida).

Top NFL Teams Still Tough

By THE ASSOCIATED PRESS

Now that the National Football League teams are getting down to the serious business of preparing for the official opening just about a month away, it's beginning to look like the top teams of '54 still are tough and the weaker teams are starting to improve.

The mighty Cleveland Browns, who have been in the playoffs the past four seasons, shook off their defeat by the College All-Stars and nipped the Green Bay Packers 13-7 Saturday night at Akron, Ohio.

The New York Giants, who threatened the Browns last season, punched out a 28-17 victory over the San Francisco 49ers at Seattle.

* * *

Last year's lowly Baltimore Colts, meanwhile, trounced the Ft. Belvoir, Va., Engineers 61-0 at Westminster, Md., and the 1954 Western Division cellar-dwellers, the Chicago Cardinals, downed their crosstown rivals, the Chicago Bears, 21-6 in Jacksonville, Fla.

Fred Morrison scored the Browns' touchdown while "ole reliable" Lou Groza kicked two field goals that made the difference. The Packers, playing their second game, scored in the opening quarter on Tobin Rote's quarterback sneak.

* * *

The passing of quarterback Don Heinrich and the running of chunky Bobby Epps carried the Giants to scores in every quarter while the 49ers were blanked through the second half.

Heinrich completed 12 of 25 passes for 178 yards and one touchdown. It was a great homecoming for Heinrich, who played his way to high rating at the University of Washington. In the third period Heinrich pitched a touchdown pass to Ken MacAfee good for 61 yards.

Rookies George Shaw, Alan (The Horse) Ameche and L. G. Dupre led Baltimore to its first victory. Shaw, all-Pacific Coast Conference quarterback from Oregon who was the Colts' first draft choice, completed seven of 17 passes for 121 yards.

Dupre, who led the College All-Stars in ground gaining, topped the Colts with 80 yards in 10 carries for one touchdown. He also caught a 42-yard Shaw pass for a touchdown. Ameche scored after going 44 yards on 12 carries.

Ollie Matson and Dave Mann paced the Cardinal running game pairing nicely with the passing of Lamar McHan.

The Western Canadian Football League got under way Saturday night with the Edmonton Eskimos, defending champions, defeated the Calgary Stampeders 13-10 and the Saskatchewan Roughriders downed the Winnipeg Blue Bombers, 17-7.

Southfield 9 in Softball Final

Opposes Mt. Clemens After Ousting Pontiac, Waterford Entries

Southfield eliminated both Waterford and Pontiac entries over the weekend in the Class B district softball tournament at Drayton Plains.

Southfield blanked Waterford Lions, 3-0, Saturday, behind the 2-hit hurling of Petretis, while Pontiac's GMC club was winning over Highland Park by forfeit.

Three games were played Sunday. Mt. Clemens tripped Roseville, 6-4, then Southfield eliminated Pontiac, 5-4. Southfield shut out Roseville, 3-0, and thus qualified to meet Mt. Clemens tonight in the title game at 7:30 p.m.

Pontiac outhit Southfield in its game, but committeed 5 errors which proved costly. Waterford's Lions could solve Petretis for only 2 hits as he struck out 8.

Waterford Lions	000	000	0	—0 2 3
Southfield	101	010	x	—3 7 1

Gildeumb and Ruelle; Petretis and Stirner.

Southfield	200	110	1	—5 5 2
Pontiac GMC	100	110	1	—4 7 5

Bossory, Petretis and Stirner; Nail and O'Shaughnessy.

Pioneer Puckster Dies

MONTREAL (AP)—Mike Grant, 81, one of the last of Canada's links with the pioneering days of hockey's Stanley Cup, died Saturday at his home in suburban St. Lambert.

The climax of his career came two years ago when he was named to the hockey hall of fame. He was with the old Montreal Victorias during the period when they won the Stanley Cup—in those days, awarded for the Canadian Amateur title—three times, 1894-95, 1896-97, and 1898-99.

Palmer Proves He's Ready for Top Pro Action

Ex-Amateur King Wins Canadian Open on 265 Total

TORONTO (AP) — Young Arnold Palmer, who won the U.S. Amateur less than a year ago, has proved himself a qualified member of the elite and tough professional golf fraternity by winning the Canadian Open with a near record 265.

* * *

The 25-year-old pro of Latrobe, Pa., schedule to start play Thursday in the $26,800 Montreal Open, gained his first pro victory Saturday when he finished the 72 holes of the $15,000 Canadian Open 23 under par.

* * *

The 265 was the second best in the history of the Canadian championship. The only lower score was the 263 put together by namesake Johnny Palmer of Baden, N.C., in 1952 at Winnipeg.

Palmer, who didn't become eligible to compete for money until last May when he finished his PGA probation period, picked up $2,400. That ran his total earnings to around $6,000 although a second early this year in the Panama Open and a third place tie in the St. Paul Open were his best previous showings.

* * *

Palmer entered the final round leading by five strokes. He dropped a couple of them on the first nine, but steadied his game and won with a four-stroke margin over Jack Burke Jr., of Kiamesha Lake, N.Y., and five over Freddie Hawkins of St. Andrews, Ill.

* * *

Stan Leonard of Vancouver, B.C., who joined the touring pros this year, finished fourth with a 272 after a final round of 65. Doug Ford of Kiamesha Lake, U.S. PGA champion, was fifth with a 273.

Californian Wins Crown

Phil Rodgers Is Victor in Jaycee Golf Test in Georgia

COLUMBUS, Ga. (AP)—Phil Rodgers, stocky, blond 17-year-old, gave California's delegation a sweep of the titles in the International Jaycee Junior Golf tournament at Columbus Country Club Saturday by finishing one stroke ahead of Jack Rule of Waterloo, Iowa, with a record 27.

Rodgers' victory gave California's delegation the trophies for triumphs in the main championship, the "B" division, the team competition and the driving contest.

Dick Carmody of Long Beach won the "B" title after two playoff rounds by scoring a 70 while his opponent, Raymond Streeter of Topeka, Kan., carded an 80.

Old Timers Dumped by Stratford Team

Pontiac's Old Times took it on the chin again. Old Timers of Stratford, Ontario handed Pontiac a 15-2 shellacking Saturday in an International Old Timers League baseball game at Stratford. It was Pontiac's 7th setback in eight contests.

Game was halted after 5⅓ innings because of darkness, for which the visitors were probably grateful. Stratford rapped 11 hits off Mickey George, including four triples and two doubles, and crossed the plate at least twice every inning.

Pontiac managed to collect only five hits off the slants of Price, manager Bud Leslie accounting for two. Hockey's single drove in a run in the 1st stanza and Mickey George singled in the other tally in the 5th.

Pontiac	100	010	—2 5 4
Stratford	223	53x	—15 11 1

M. George and Osis; Price and Quick.

SUNDAY'S HOME RUNS
By The Associated Press

Post, Redlegs; Reese Dodgers; Jones, Gorbous, Ennis, Phillies; Skowron, Bauer, Mantle, Yankees; Doby, Wood'ing, Indians; White, Red Sox; Minoso, Dropo, White Sox; House, Tigers.

EXHIBITION FOOTBALL

Baltimore Colts 61, Fort Belvoir 0.
Chicago Cardinals 21, Chicago Bears 6.
New York Giants 28, San Francisco 49ers 17.
Cleveland Browns 13, Green Bay Packers 7.

Donovan's Comeback No Surprise to Mgr. Marion

CHICAGO (AP) — Dick Donovan, the 28-year-old righthander just three weeks off the operating table, surprised a lot of people when he pitched the Chicago White Sox to victory Sunday, but not Manager Marty Marion.

Donovan came through with an 8-2 victory over Detroit, after Connie Johnson had blanked the Tigers 2-0, to pull the White Sox within one-half game of the American league-leading New York Yankees.

"He's quite a pitcher," said Marion after the game. "But you know something? I expected it."

* * *

Others didn't. After all, Donovan underwent an emergency appendectomy July 30 and doctors said they didn't expect he'd be able to pitch under game conditions for "at least four weeks."

Donovan gave up only one earned run in posting his 14th victory against four losses and showed no signs of having been sidelined for three weeks.

"I feel wonderful," said Donovan. "No aches, no pains, no anything. It felt as if I were taking my regular turn. You know, like I hadn't been out at all. Sure I tired, but no different than in other games."

"This makes us look pretty good," observed Marion. "How would you like to lose your top pitcher for three weeks and then have him comeback in perfect shape for the stretch drive? They didn't think we'd be up there now last spring. But we're really going to show them something.

* * *

Donovan's return skyrocketed Chicago's pennant chances. Marion was worried about his pitching staff with the Sox having to play nine games in the next six days.

Major Leagues

AMERICAN LEAGUE

	Won	Lost	Pct.	Behind
New York	75	47	.615	—
Chicago	73	46	.613	½
Cleveland	74	48	.607	1
Boston	70	51	.579	4½
Detroit	62	60	.508	13
Kansas City	49	74	.398	26½
Washington	42	76	.356	31
Baltimore	37	80	.316	35½

TODAY'S SCHEDULE
No games scheduled

SUNDAY'S RESULTS
Chicago 2-8, Detroit 0-2
Cleveland 9, Kansas City 4
Boston 4, Washington 1
New York 6, Baltimore 1

TUESDAY'S SCHEDULE
New York at Detroit, 8:30 p.m.
Baltimore at Chicago (2), 6:30 p.m.
Washington at Kansas City, 9 p.m.
Boston at Cleveland, 7 p.m.

SATURDAY'S RESULTS
New York 3, Baltimore 2
Chicago 8, Detroit 7
Cleveland 7, Kansas City 5
Washington 6, Boston 2

NATIONAL LEAGUE

	Won	Lost	Pct.	Behind
Brooklyn	78	42	.560	—
Milwaukee	69	55	.557	11
New York	64	57	.529	14½
Philadelphia	61	63	.508	17
Cincinnati	61	63	.492	19
Chicago	59	68	.465	22½
St. Louis	52	68	.433	26
Pittsburgh	37	87	.369	34

TODAY'S SCHEDULE
New York at Pittsburgh (2), 12 p.m.—Monzant (2-6) and Liddle (6-3) vs Face (3-4) and Friend (9-7)
Only games scheduled

SUNDAY'S RESULTS
Philadelphia 6, Brooklyn 4
Cincinnati 4, St. Louis 0
Milwaukee 8, Chicago 1
New York at Pittsburgh (2), ppd., rain

TUESDAY'S SCHEDULE
Chicago at Brooklyn, 7 p.m.
St. Louis at New York, 7 p.m.
Milwaukee at Philadelphia, 7 p.m.
Cincinnati at Pittsburgh, 7:15 p.m.

SATURDAY'S RESULTS
Philadelphia 3, Brooklyn 2
Milwaukee 6, Chicago 1
New York 14, Pittsburgh 9 (12 innings)
Cincinnati 7, St. Louis 4

GMC Wins Girls Crown, Enters 'C' Regional

General Motors captured the girl's league Class C softball title by drubbing Gingellville, 16-3, in the finals Friday night at North Side Park. GMC pounded out 13 hits, including a grand slam home run by Joyce Bone in the 3rd inning, and Claudia Wasik pitched a three-hitter.

GMC now enters the girls' Class C regional tournament slated Tuesday night at North Side. The opposition will be furnished by the Goodel Blue Water Colleens of Port Huron in a double-header at 7 and 8:30 p.m. If a 3rd game is necessary it will be played Wednesday at 8 p.m.

SUNDAY'S STARS

BATTING—Willie Jones, Phillies, Hammered a grand slam home run in the third inning to lead a 6-4 triumph and a sweep of the three-game series with Brooklyn.

PITCHING—Dick Donovan and Connie Johnson, White Sox, Donovan, only three weeks after undergoing an appendectomy, limited Detroit to eight hits in his 8-2 victory after Johnson had blanked the Tigers with a four-hit 2-0 triumph in the opener.

U. S. Match Featured

National Doubles Test 'Tourney of Surprises'

BROOKLINE, Mass. (AP) — The winner of the Cliff Mayne-Eddie Moylan and Jerry Moss-Bill Quillian match today is expected to meet Japan's best for the vacated men's title as the 75th National Doubles Tennis tournament resumes play.

But then, this is the tournament of surprises.

It started as a routine affair with a final match between defending champions Tony Trabert and Vic Seixas of the U.S. Davis Cup team and Australian counterparts Rex Hartwig and Neale Fraser a foregone conclusion.

But when flooding rains held up play three days last week and attempts at indoor matches proved short of satisfactory, the Davis Cuppers departed, leaving a bright path of new hope for those who remained.

Mayne and Moylan, fourth seeded domestic entries (the first three defaulted), take on the aggressive unseeded pair of Moss and Quillian in a feature match.

Kosei Kamo and Atsushi Miyaga of Japan have won support as probable finalists because of their experience and tireless efforts.

Moss from St. Petersburg, Fla. and national junior singles champion in 1951, and Quillian from Seattle, jumped into the spotlight Friday when they knocked off Italy's No. 3 foreign team of Nicola Pietrangeli and Orlando Sirola in a five-set, four-hour marathon.

The picture is different in womens play with Shirley Fry and Doris Hart expected to defend their title again in the finals against Louise Brough and Margaret Du-Pont.

Edward Chandler and Gerald Stratford of San Francisco won the senior men's crown for the third straight year in an indoor match Sunday by defeating Edward Jacobs of Baltimore and C. Alphonse Smith of Washington 6-3, 7-5.

League Leaders

AMERICAN LEAGUE

BATTING (based on 300 at bats)—Kaline, Detroit, .351; Power, Kansas City, .314; Kuenn, Detroit, .312; Mantle, New York, .310; Smith, Cleveland, and Kell, Chicago, .305.

RUNS—Kaline, Detroit, 104; Mantle, New York, 103; Smith, Cleveland, 95; Goodman, Boston, 85; Tuttle, Detroit, 84.

RUNS BATTED IN—Jensen, Boston, 95; Boone, Detroit, 90; Berra, New York, 88; Kaline, Detroit, 86; Mantle, New York, 85.

HITS—Kaline, Detroit, 168; Kuenn, Detroit, 152; Power, Kansas City, 151; Smith, Cleveland, 148; Fox, Chicago, 143.

DOUBLES—Kuenn, Detroit, 32; Power, Kansas City, 28; Goodman, Boston, 27; White, Boston, and Smith, Cleveland, 26.

TRIPLES—Mantle and Carey, New York, 9; Power, Kansas City, 8; Kaline and Boone, Detroit, and Simpson and Finigan, Kansas City, 7.

HOME RUNS—Mantle, New York, 32; Zauchin, Boston, Kaline, Detroit, and Zernial, Kansas City, 24; Williams, Boston, 22.

STOLEN BASES—Rivera, Chicago, 21; Jensen, Boston, and Minoso, Chicago, 14; Busby, Chicago, 11; Smith, Cleveland.

PITCHING (based on 10 decisions)—Byrne, New York, 12-3, .800; Donovan, Chicago, 14-4, .778; Ford, New York, 14-6, .700; Hurd, Boston, 7-3, .700; Trucks, Chicago, 12-6, .667; Houtteman, Cleveland, 10-5, .667.

STRIKEOUTS — Score, Cleveland, 192; Turley, New York, 177; Hoeft, Detroit, 113; Pierce, Chicago, 111; Wynn, Cleveland, 106.

LEAGUE HOME RUNS—180 (record is 973 set in 1950).

NATIONAL LEAGUE

BATTING (based on 300 at bats)—Ashburn, Philadelphia, .331; Campanella, Brooklyn, .320; Kluszewski, Cincinnati, .317; Aaron, Milwaukee, .316; Post, Cincinnati, .313.

RUNS—Snider, Brooklyn, 102; Kluszewski, Cincinnati, and Mays, New York, 94; Post, Cincinnati, 92; Bruton, Milwaukee, 88.

RUNS BATTED IN—Snider, Brooklyn, 111; Ennis, Philadelphia, 106; Kluszewski, Cincinnati, 97; Aaron, Milwaukee, and Mays, New York, 94.

HITS—Aaron, Milwaukee, 157; Bell, Cincinnati, 156; Kluszewski, Cincinnati, 155; Post, Cincinnati, 154; Mathews, Milwaukee, 146.

DOUBLES—Logan, Milwaukee, 33; Aaron, Milwaukee, 28; Post, Cincinnati, 26; Reese and Snider, Brooklyn, and Ashburn, Philadelphia, 25.

TRIPLES — Bruton, Milwaukee, Mays, New York, and Long and Clemente, Pittsburgh, 9; Aaron, Milwaukee, 8.

HOME RUNS—Kluszewski, Cincinnati, 41; Banks, Chicago, 39; Snider, Brooklyn, and Mays, New York, 38; Mathews, Milwaukee, 32.

STOLEN BASES—Boyer, St. Louis, 19; Bruton, Milwaukee, 17; Temple, Cincinnati, and Mays, New York, 16; Gilliam, Brooklyn, 13.

PITCHING (based on 10 decisions)—Newcombe, Brooklyn, 18-4, .818; Loes, Brooklyn, 9-4, .692; Roberts, Philadelphia, 20-9, .690; Labine, Brooklyn, 11-5, .688; Erskine, Brooklyn, 10-5, .667.

STRIKEOUTS—Jones, Chicago, 153; Roberts, Philadelphia, 143; Newcombe, Brooklyn, 8; Haddix, St. Louis, 125; Rush, Chicago, 113.

LEAGUE HOME RUNS—1,036 (record is 1,197 set in 1953).

Fightin' Farmers' 9 Victim of Bulldogs

Bulldogs trimmed the Fightin' Farmers, 7-5, to win the Free Methodist Church Softball League championship as season play ended Saturday and Sunday during the annual Sunday School picnic at the state park in Rochester.

* * *

Bulldogs posted a 7-2 record for the year and received a trophy for their title. Sluggers downed the Crusaders twice, 13-4 and 23-22, and the Bulldogs defeated the Crusaders, 18-16, in other wind-up games. The latter two were make-ups of rained-out contests.

Pooley Joins Circle of Winning Drivers

Ralph Pooley, long-time also-ran among the Land O'Lakes Racing Association, showed his dust to the rest of the field Sunday in the 25-lap feature race at the Gay-Day Speedway.

Pooley out-raced Johnny Wallace and Chuck Partello in capturing his 1st feature in 9 minutes, 38.02 seconds.

Rusty Kelly sidelined while recovering from a bad spill at Pontiac Speedway earlier this season, made his first appearance a winning one by taking the 4-car dash.

Chuck Powers won the pursuit and Jack Harvey took the semi. Heat winners were Harvey, Partello, Pooley, Bob Hewer and George Schooley.

Solunar Tables

John Alden Knight's solunar tables, prepared especially for this area, show Tuesday and Wednesday's best fishing periods. They are as follows:

TUESDAY

A.M. Minor	A.M. Major	P.M. Minor	P.M. Major
9:30	3:40	10:20	4:05

Canada's Marlene Stewart, Coast's Barbara Romack Leading Favorites in Amateur Tourney

CHARLOTTE, N.C. (AP)—A trim, reddish-haired Canadian girl, no bigger than a minute, and a blonde, shapely Californian, not much larger, stood out today among a half dozen or so favorites as the 55th National Women's Amateur Golf championship opened at the Myers Park Country Club.

* * *

Canada's Marlene Stewart and California's Barbara Romack are typical of the young movement which has enveloped women's golf. Marlene—5-1 and 118 pounds—has acquired a wealth of golf experience in 21 years. She won the British Women's championship in 1953 and was runnerup last year and has captured the Canadian title three times in five years.

Barbara, 22, 5-4 and 110 pounds, is the defending champion; runnerup in this year's British championship and winner of a flock of lesser tournaments.

On the basis of experience and competitive urge, it wouldn't be surprising to see either of these mighty mites go right through. They can't meet in the finals because the more-or-less blind draw put them in the same half of the field.

But the question of stamina arose as the comparatively small field of 104 set out for seven rounds of match play over the hilly Myers Park course.

* * *

Miss Stewart faced veteran Mrs. Harrison Flippin of Ardmore, Pa., and Miss Romack met Constance Gorsuch, Greensboro, N.C., teenager, today in two of the 80 first round matches.

Other standout matches sent 1937 champion Estelle Lawson Page of Chapel Hill, N.C., against college star Barbara McIntyre of Toledo, Ohio, and Rollins; Mrs. Scott Probasco, Southern Women's champion from Chattanooga, Tenn., against Joann Prentice of Bessemer, Ala.; Curtis Cupper Grace DeMoss Smith against youthful Anne Quast of Everett, Wash., and Fort Worth's Polly Riley, 1953 runnerup, against Judy Frank of New York.

* * *

Ex-champions Grace Lenczyk and Dorothy Germaine Porter, Wilfi Smith, winner of both Tam O'Shanter Women's Amateur titles, inter-collegiate champion Jackie Yates and several Curtis Cup players were among those who drew byes into Tuesday's second round.

Solunar Tables

John Alden Knight's solunar tables, prepared especially for this area, show Tuesday and Wednesday's best fishing periods. They are as follows:

TUESDAY

A.M. Minor	A.M. Major	P.M. Minor	P.M. Major
9:30	3:40	10:20	4:05

Stan Musial's fifth grand slam homer came three days before the All-Star game.

Tigers' 1st Division Hopes Slip Away

CHICAGO (AP) — Vision of a top-four finish that shimmered before the Detroit Tigers earlier this season was lost today in the statistics of yesterday's doubleheader with the Chicago White Sox.

Chicago, fattening its percentage points in the American League race, defeated Detroit, 2-0, and 8-2, to push to within two percentage points of the 1st-place New York Yankees. New York defeated Baltimore 6-0.

The double loss dropped the Tigers 8½ games out of 4th place and 13 behind the Yanks. With only 32 games left this season, it's practically impossible for Detroit to get back in the 1st division.

Chicago's Connie Johnson allowed the Tigers only four hits in the opener. Dick Donovan, making his 1st start since an appendectomy July 31, posted his 14th victory against 4 defeats in the nightcap.

Donovan gave up eight hits and was nicked for one earned run when Frank House smashed his 12th homer of the season in the 5th inning. Detroit's other run came in the 4th on an error and a triple by Earl Torgeson.

Johnson and southpaw Billy Hoeft kept a scoreless pitching duel going in the 1st game until the 6th inning when Minnie Minoso hit his 7th homer of the year with two out and nobody on.

Sox added a run in the 7th when Sherm Lollar walked with two out and went around on a pair of singles.

It was Hoeft's 7th loss against 12 victories this season. He gave up seven hits, three walks and struck out two.

White Sox mauled starter Jim Bunning for four runs in the 2nd inning of the 2nd game. Ex-Tiger Walt Dropo opened with his 17th homer of the year. Then Chicago parlayed three walks and a pair of singles into three runs.

Chicago hammered Bunning, Paul Foytack and Joe Coleman for 15 hits. Foytack took over for Bunning in the 2nd and Coleman followed in the 5th.

Minoso collected six in nine times at bat in the two games.

Victory gave Chicago a four-game sweep of the series and stretched the Tigers' losing streak to five straight. Sox defeated Detroit 8-7 Saturday.

Harvey Kuenn and Ray Boone, two of the power hitters Detroit had counted on, wound up the series without a single safety.

Detroit meets the Yankees at Briggs Stadium in Detroit tomorrow night to open a 2-game stand.

(FIRST GAME)

DETROIT	AB	R	H	CHICAGO	AB	R	H
Kuenn,ss	2	0	0	Car'squel,ss	4	0	2
Tuttle,cf	4	0	1	Fox,2b	4	0	0
Kaline,rf	3	0	0	Minoso,lf	4	1	2
Torgeson,1b	3	0	0	Kell,3b	2	0	0
Boone,3b	4	0	0	Rivera,rf	4	0	1
Maxwell,lf	4	0	1	Dropo,1b	4	0	1
Hatfield,2b	4	0	1	Busby,cf	2	0	0
Wilson,c	3	0	1	Lollar,c	2	1	0
Delsing	1	0	0	Johnson,p	3	0	1
Hoeft,p	2	0	0				
House	1	0	0				
Totals	31	0	4	Totals	29	2	7

Delsing popped out for Wilson in 9th.
House flied out for Hoeft in 9th.

Detroit	000 000 000—0
Chicago	000 001 10x—2

E—Kuenn, Fox RBI—Minoso, Carrasquel HR—Minoso SB—Minoso S—Busby DP—Carrasquel, Fox and Dropo; Hatfield, Kuenn and Torgeson; Boone, Hatfield and Torgeson. Left—Detroit 9, Chicago 7. BB—Johnson 5, Hoeft 3, SO—Johnson 6, Hoeft 2. R-ER—Hoeft 2-2, Johnson 0-0. W—Johnson (6-1), L—Hoeft (12-7). U—Napp, Grieve, Stevens, Rice. T—2:48. A—30,000 (estimated).

(SECOND GAME)

DETROIT	AB	R	H	CHICAGO	AB	R	H
Kuenn,ss	4	0	0	Car'squel,ss	4	2	1
Tuttle,cf	4	0	0	Fox,2b	5	0	1
Kaline,rf	4	1	1	Minoso,lf	5	1	4
Torgeson,lf	4	0	0	Rivera,rf	5	0	2
Boone,c	4	1	2	Kennedy,ph	3	1	2
Bertoia	0	0	0	Dropo,1b	3	2	3
Hatfield,2b	3	0	2	Busby,cf	4	1	2
Bunning,p	0	0	0	Lollar,c	4	0	0
Foytack,p	1	0	0	Donovan,p	2	1	1
Maxwell	1	0	1				
Coleman,p	1	0	1				
Small	1	0	0				
Totals	34	2	8	Totals	37	8	15

Maxwell singled for Foytack in 8th.
Bertoia ran for House in 9th.
Small grounded out for Coleman in 9th.

Detroit	000 110 000—2
Chicago	041 300 10x—8

E—Kennedy, House RBI—Dropo, Fox 2, Minoso 2, Busby 2, Torgeson, Kennedy, House 2B—Dropo, Busby, Carrasquel, Kennedy 3B—Torgeson, Minoso. HR—Dropo, House SB—Busby, Rivera. S—Lollar. DP—Carrasquel, Fox and Dropo.

Cooke Paces Riflemen

CAMP PERRY, O. (INS) — Arthur Cook, 1948 national and Olympic champion, paces the field into the 2nd quarter of the National Small Bore Rifle Championship at Camp Perry today.

Cook scored 1,597 out of a possible 1,600 yesterday to lead at the quarter mark.

GMC TRUCKS
"Built in Pontiac by Pontiac People"
WILSON GMC CO.
Oakland at Cass, Pontiac

WATCH FOR GRAND OPENING

GIL SCHAEFER'S WATER SPORTS HEADQUARTERS
Coming Soon in Your Area

QUALITY TOOLS
by
ATLAS • CLAUSING • DELTA
SHOPSMITH • DeWALT
PORTER-CABLE • SKIL
BROWN-SHARPE • MILWAUKEE
RENTALS
GLENN WING POWER TOOLS
1437 SOUTH WOODWARD AVE.
Five Blocks North of 14-Mile Road
BIRMINGHAM MI 4-0444
DAILY 8 to 6:00 — FRI. 8 to 8:00

Pontiac's Discount House
All New and Rebuilt Parts
LOW OVERHEAD
SO
LOW PRICES
Motor Mart Auto Parts
121-123 E. Montcalm FE 4-8230

Stadium Inn Downs Mt. Clemens Twice, Wins District 'A' Softball Tourney

Playing some of its finest softball of the year, Stadium Inn won the Class A district softball tournament Sunday night at Highland Park. The Pontiac nine captured the "A" diadem with 4-0 and 2-1 victories over Mt. Clemens.

Aided by a couple of forfeits, plus turning in excellent defensive work and sound pitching, Stadium recovered from last Friday's loss to Highland Park for district honors.

Stadium had to beat Mt. Clemens twice last night in the double-elimination tourney—and it did exactly that. Bud McManus hurled a sparkling two-hit shutout in the 4-0 opener, outpitching Russell Sink, who had pitched Roseville to three straight "C" state titles in the last three years.

While McManus was applying the stopper on Mt. Clemens, Ray White slammed a home run in the 2nd inning and Al Sharrard singled to drive in two more runs.

Stadium collected 10 hits off Sink.

Jim Bird and Ed Miller were the big guns in the nightcap. Bird blasted a two-run homer in the 4th and Miller pitched a two-hitter to give Stadium a 2-1 decision—and the championship.

Winners garnered only two hits off Choiniere, but Bird's clout with Glenn Wilson aboard was enough. A walk and two singles gave Mt. Clemens its lone run of the twin bill in the 5th inning.

Prior to the double victory over Mt. Clemens, Stadium Inn had profited from two forfeits. Dick & Wes Sporting Goods, Waterford League team, eliminated itself by forfeiting Saturday. Then Highland Park, only team to beat Stadium Inn, bowed out of the tourney by forfeiting Sunday afternoon. The rest is history.

Stadium now moves on to the Class A regional softball tournament at Port Huron, scheduled August 26, 27, and 28.

Chuck Davey Comes Out of Retirement Tonight

By THE ASSOCIATED PRESS

Chuck Davey, onetime idol of television boxing fans, ends a 15-month "retirement," tonight when he faces Pat Manzi of Syracuse, N.Y., at Saginaw, Mich., in a 10-round bout.

The 29-year-old Michigan State graduate hung up his gloves 15 months ago following a seventh round knockout by Vince Martinez. He first fell from the heights on Feb. 11, 1953, when Kid Gavilan, then the welterweight king, stopped him in the 10th round of a title fight.

This fight won't be televised. If Davey wins decisively, he'll probably be seen soon on TV.

Tonight's network of TV fight matches middleweights Rinzi Nocero (25-2-0) of New York and Paola Melis (32-8-2), the former Italian welter champion now living in Montreal. The two meet in a 10-rounder at New York's St. Nicholas Arena (Dumont-TV, 9 p.m., EST).

Middleweights Ray Drake (20-4) and Danny Giovanelli (26-4-1) collide in the television 10-rounder at New York's Madison Square Garden Wednesday night (ABC-TV, radio, 9 p.m. EST).

Japanese Swimmers Better World Mark

KURE, Japan (AP)—A Japanese quartet of swimmers bettered the world 400 meter medley relay record last night by nearly a second in an unofficial meet with a visiting American team.

Keiji Hasse, Massaru Furukawa, Takashi Ishimoto and Hiroshi Zuzuki lowered the mark of 4:18.1 set last year at Budapest by a Hungarian team. New mark is 4:17.2.

Reid Patterson of the American team and Georgia U. set a new Japanese and meet record for the 100 meter freestyle with a time of :56.8. Old mark was 57.2.

Atlanta Sailor Wins National Senior Title

WHITEHALL (AP) — Dave Blackshear of Atlanta piled up 92¼ points to win the senior title in the 4th annual National Y-flyer yachting championships yesterday on White Lake.

His nearest rival, Ernie Warnke of Cleveland, had 87¼ points for the five-race event.

IT'S THE Citizens' Man

FOR INSURANCE
Hard to Pronounce—
Easy to Settle With!
FE 4-0588

BRUMMETT-LINCICOME, Inc.
367 East Pike Street

SERVICE UP Now!

LUBRICATION
TUNE-UP
BRAKES—TIRES
REPAIRS
WE ARE YOUR FIRESTONE DEALER
LET'S GET ACQUAINTED—TRY US!
LaBelle's Texaco Service
UNDER NEW MANAGEMENT
Bill and Jack—Your Car's Best Friends
874 W. Huron St. FE 4-5400
Mon.-Sat. 7 to 12 Midnight—Sun. 8 to 10 P. M.

QUICK — DEPENDABLE — GUARANTEED
COLLISION WORK
at
OLIVER MOTOR Collision Shop
36 W. Pike St. FE 2-9101

Just Like New!
See Robert Rector, Mgr. for Free Estimates on All Makes of Cars
No Distance Too Great (within reason)

Newest
Walker-Turner
LIGHT-HEAVYWEIGHT
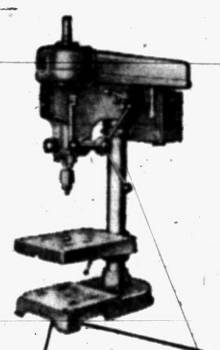
The new Walker-Turner "Light-Heavyweight" Drill Presses give you the capacity needed for short-run production work, without the necessity of heavy investment.
15" Drill (shown) has calibrated depth indicator, six spline spindle mounted on 2 ball bearings. 4 speeds—600, 1250, 2240 and 5000 r.p.m. with 1740 r.p.m. motor. Available with 4" or 6" spindle travel, in bench, floor, and multi-spindle models. Also 20" Drill Presses, Hand or Power Feed.
Come in and inspect our complete line of Walker-Turner Light-Heavyweight machines.
15" DRILL PRESS with 6" Travel
DRILL PRESSES • HAND AND POWER FEED • RADIAL DRILLS
WOOD AND METAL CUTTING BAND SAWS • TILTING ARBOR SAWS
RADIAL SAWS • JIG SAWS • LATHES • SPINDLE SHAPERS
JOINTERS • BELT AND DISC SURFACERS • FLEXIBLE SHAFT MACHINES
Cutting Tools & Supplies
Industrial Supply Distributors
PLENTY OF OFF STREET PARKING
W. Pike, Corner Cass FE 2-0108
It's still strictly legal to bet on yourself!

The Only Used Car Dealer in Pontiac Giving Gold Bell Gift Stamps
THIS WEEK'S SPECIALS!
• '53 Pontiac Deluxe Chieftain 8 4 Door. Radio. Heater. W. W. Low Mileage $1,195
• '53 Plymouth 4 Door 2 tone green. Radio. Heater. Sharp $795
• 3—'50 Chevrolet 2 Drs. Your choice $495
• '55 DeSoto Special Cpe. 3,000 Miles. Save $800
FOR A DEAL that Can't Be Beat—See WALT LUCAS or CHICK LACY at
NORTH PONTIAC AUTO SALES
312 W. Montcalm at Oakland
FE 4-9151
Open 8 to 8 Daily

DAYTON'S LABOR DAY "SAFETY"
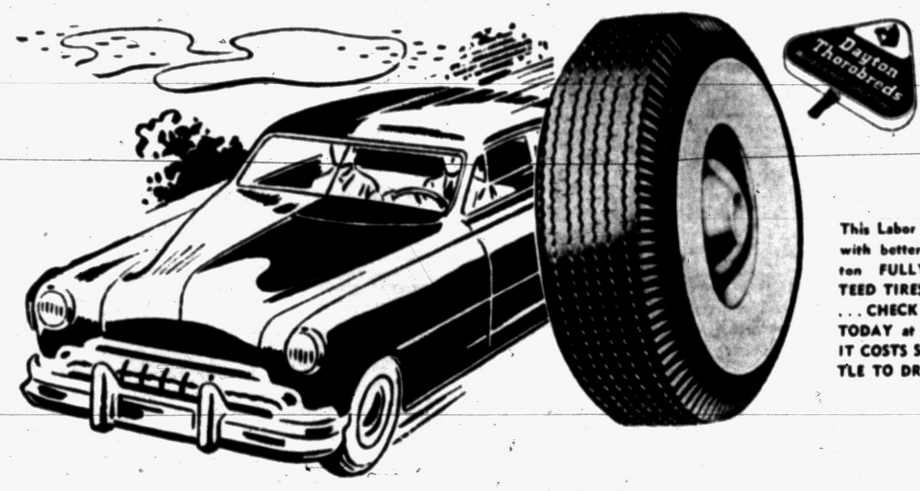
This Labor Day BE SURE with better quality Dayton FULLY GUARANTEED TIRES! Don't wait . . . CHECK YOUR TIRES TODAY at Market Tire! IT COSTS SO VERY LITTLE TO DRIVE SAFELY!
TIRE SALE
BLACK WALLS
FIRST LINE TIRES

Size	Reg. Price	Sale Price
6.00x16	$21.95	$12.75
6.70x15	$24.50	$14.48
7.10x15	$27.15	$16.75
7.60x15	$29.65	$18.75

All Prices Plus Fed. Tax and Exchange

WHITE WALLS
FIRST LINE TIRES

Size	Reg. Price	Sale Price
6.70x15	$30.15	$19.45
7.10x15	$32.85	$21.45
7.60x15	$36.45	$24.45

All Prices Plus Fed. Tax and Exchange

MOTOR TUNE-UP SPECIAL
ALL CARS
All work done on our brand new 1955 Sun Analyzer
$3.95
Labor and Material Guaranteed

WHEEL BALANCING
★ Static and Dynamic
★ INCLUDING WEIGHTS
$1.98

FREE Front End Inspection


Wheel Alignment
FRONT END SPECIAL
Complete front end alignment . . . includes: Caster, camber, and toe-in. All work done on our BEAN VISUALINER.
Includes:
• Tie Rods
• Shocks and Springs
• Complete Front End Overhauling.
$7.50
ALL WORK FULLY GUARANTEED

DAYTON'S BIG 3 GUARANTEE:
1. Lifetime Factory Guarantee.
2. 20,000-Mile Guarantee.
3. Two-year written road hazard guarantee against all possible road hazards.
MARKET TIRE CO.
★ OPEN 9 to 9
★ FREE PARKING
"Pontiac's Motorist Headquarters"
77 W. Huron St., Corner of Cass FE 8-0424
EASY BUDGET TERMS
★
1 FULL YEAR TO PAY
★
NO MONEY DOWN

Closing Out Complete Stock
of MEN'S SHOES
We Are Receiving a Completely New Line of Shoes for Fall So We MUST MAKE ROOM FOR THEM NOW!
Nunn-Bush
Ankle Fashioned Oxfords
Your Choice of The House
$14.47
Edgerton
SHOES FOR MEN
$9.47
Your Choice of The House
McNally's
106 N. Saginaw St.
OPEN FRIDAY and MONDAY NIGHTS 'TIL 9

Thief in Disguise Takes Guard's Cash

SAN QUENTIN, Calif. (AP) — Prison guard H. A. Bain was accosted yesterday in San Quentin's east cell block by a man with a pillow case over his head and a sharpened table knife in his hand.

The man, presumably an inmate, forced Bain to surrender his wallet, containing $103.

The wallet and the knife were found in an unused cell block. The wallet was empty, the knife void of fingerprints.

Said Nelson:

"This is kind of embarrassing. This is grand larceny."

Italy's Hunting Season On

ROME (AP)—Italy's hunting season opened this weekend. The toll in the first 24 hours was one hunter killed, two blinded and two others wounded.

DO IT YOURSELF

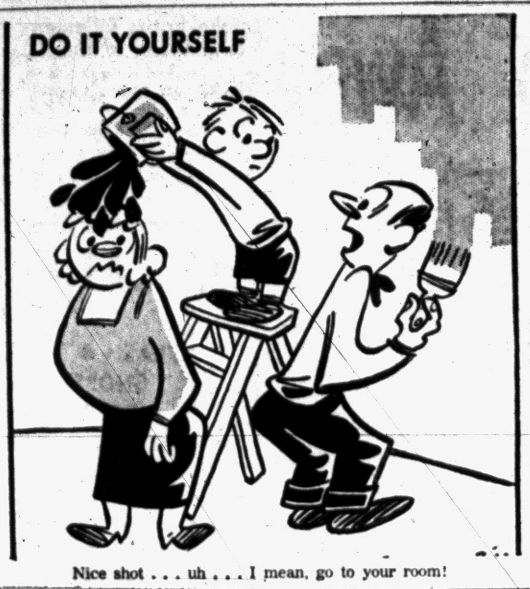

Nice shot . . . uh . . . I mean, go to your room!

NICK HALIDAY — By Keats Petres



ALLEY OOP — By T. V. Hamlin

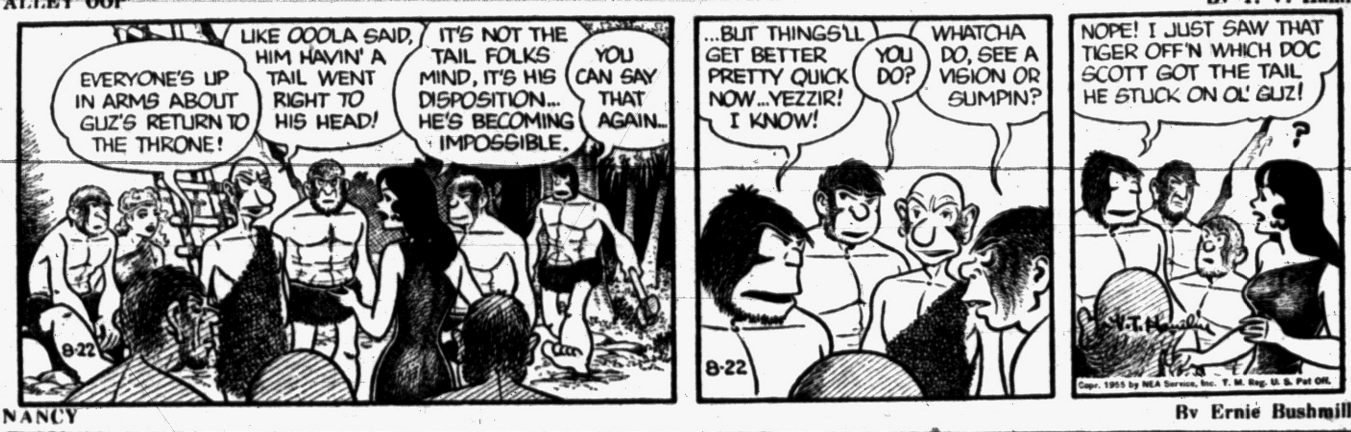

BOARDING HOUSE



NANCY — By Ernie Bushmiller



CAPTAIN EASY — By Leslie Turner



BOOTS AND HER BUDDIES — By Edgar Martin



OUT OUR WAY — By J. R. Williams



GRANDMA — By Charles Kuhn



DIXIE DUGAN — By McEvoy and Strieber



HALF ACRE CASTLE — By John Morris



DONALD DUCK — By Walt Disney

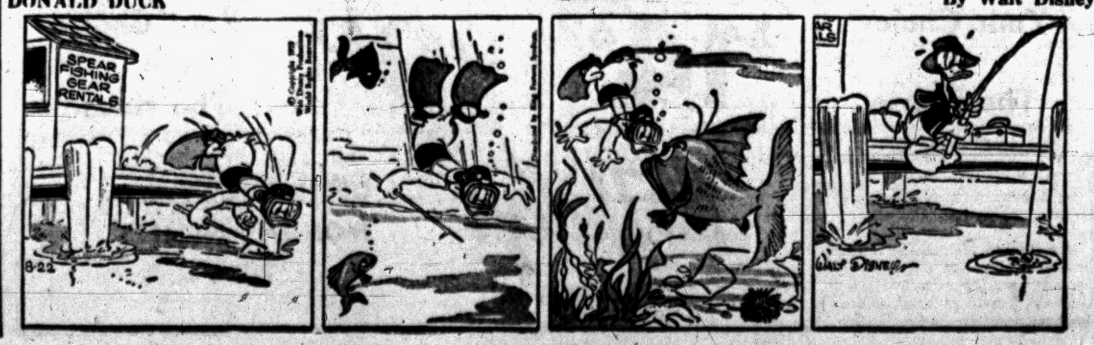

Healthful Refreshing Delicious and so inexpensive

Enjoy Chewing Daily

WRIGLEY'S SPEARMINT CHEWING GUM

Millions Do

You'll Find PROFITABLE OPPORTUNITIES Every Day in the Pontiac Press Want Ad Section

Take advantage of this easy way to solve all your buying and selling problems.

To Place Your WANT AD DIAL FE 2-8181



"I'm keeping your pancakes warm!"

Rain Report Ups Sales in Grain

CHICAGO (AP)—A weather map which showed a surprising amount of rain in central and southern Illinois, and also some moisture in adjoining states, caused selling in corn and soybeans on the Board of Trade today.

Soybeans were hardest hit, dropping around four cents at one time. Illinois the largest soybean producer and some grainmen had started to worry about crop prospects late last week. Corn's losses extended to about three cents. Dealings were active.

Wheat near the end of the first hour was 1⅛ to 1¾ lower, September $1.91⅛; corn 2 to 2⅞ lower, September $1.26; oats ¾ to 1⅛ lower, September 56¾; rye 1¼ to 1½ lower, September 94¾. soybeans 2¾ to 3½ lower, September $2.22¾, and lard 12 to 18 cents a hundred pounds lower, September 10.97.

Grain Prices

CHICAGO GRAIN

CHICAGO, Aug. 22 (AP)—Opening grain:

Wheat		Dec	61¼
Sep	1.92	Mar	63¾
Dec	1.90½	May	63⅝
Mar	1.96½	Rye	
May	1.91	Sep	95⅛
July	1.76½	Dec	98½
Corn		Mar	1.02
Sep	1.27	May	1.03½
Dec	1.27	Lard	
Mar	1.30½	Sep	11.12
May	1.33⅜	Nov	10 30
Oats		Dec	10 57
Sep	57⅝		

Livestock

DETROIT LIVESTOCK

DETROIT, Aug. 22—(AP)—(USDA)—Hogs—Salable 1100. Few early sales and bids mixed U.S. No. 1, 2 and 3 barrows and gilts 180-240 lb. 25 cents higher at 17.00-17.50; market not fully established; no sales early, others.

Cattle — Salable 3200. Fairly active, about 25 per cent; receipts down; otherwise largely slaughter steer and heifer run; virtually no stocker or feeders; slaughter steers and yearlings unevenly strong to 50 cents higher; most advance on weights under 1100 lbs.; cows steady; no early sales bulls; several lots totalling around 100 head prime fed steers 24.50; bulk good and choice fed steers and yearlings 21.00-24.00; mostly 23.00 up for choice offerings; high prime fed heifers held above 23.00; most sales choice fed heifers 21.00-22.50; few utility and commercial grass steers and heifers 21.00-22.50; few utility and commercial grass steers and heifers 13.00-18.00, bulk utility cows 11.50-13.00; canners and cutters mostly 9.50-11.50.

Calves — Salable 475. Market opening steady; fairly active; bulk good and low choice vealers 19.00-25.00; high choice and prime individuals 26.00-32.00; utility and commercial grades 14.00-19.00; cull and low utility 10.00-14.00.

Sheep — Salable 500. Slaughter lambs slow; early sales about steady but market not fully established scattered small lot sales utility and good spring lambs 19.25-21.50; small lot mostly good 22.50; few sales cull and utility shorn slaughter ewes 3.00-3.75.

CHICAGO LIVESTOCK

CHICAGO, Aug. 22 (AP)—Salable hogs 7,500; general market moderately active, with butchers steady to 25 lower; most decline on mixed U.S. No 1 and 2 grades under 220 lb, but trade closed slow, weak to 25 lower on all other butchers; sows around steady; most mixed U.S. No 1 to 3s 190-270 lb butchers 16.75-17.25; a few hundred head mixed No 1 and 2s 200-225 lb 17.35-17.50; a 36 head lot mostly No 1s 200 lb at 17.60; a limited number 280-310 lb 16.25-16.75; and a few 160-180 lb 15.50-16.75; sows 400 lb and lighter 14.00-15.50; a few choice 270-300 lb 15.75-16.00; most 400-500 lb 13.00-14.00 with a few head up to 600 lb and heavier as low as 12.00.

Salable cattle 21,000; salable calves 300; steers and yearlings around 1,150 lb down fairly active, steady with late last week; heavier steers uneven, steady to weak with last week's close, and steady to 25 lower than early Wednesday; heifers and cows mainly steady; bulls steady to strong; vealers about steady; most choice and prime steers 22.25-23.75; several loads mainly prime around 1250 lb down 24.00-24.50; a load or so held higher; choice and prime 1300-1450 lb steers 22.25-23.50; good to low choice steers 19.00-22.00; most good to high choice heifers 19.00-22.50; a few loads and lots mostly prime 23.25-24.00; some held higher; commercial to low good 14.50-18.50; utility and commercial cows 10.50-13.00; canners and cutters 9.00-10.75; utility and commercial bulls 14.00-15.75; good and choice vealers 19.00-23.00; a few prime at 24.00; cull and commercial 11.00-18.00; stockers and feeders about steady; a load of choice 595 lb 21.00.

Salable sheep 2,500; moderately active, spring lambs mostly 25 lower; shorn yearlings and slaughter sheep steady; good to prime spring lambs 80-92 lb 18.50-22.00; cull to low good grades 10.00-17.50; six decks of shorn yearlings 106-111 lb No 1 and fall shorn pelts 17.00; cull to choice shorn slaughter ewes 3.00-4.75.

MARKETS

Produce

DETROIT PRODUCE

DETROIT, Aug. 22 (AP)—The Detroit Union Produce Terminal report.

Trading was rather slow on light offerings this morning. Carrots and lettuce slightly stronger. Celery slightly weaker.

Detroit terminal wholesale fruit and vegetable prices:

Apples: Bushels US No. 1 unless otherwise stated: W. Va. N.W. Greenings 3½" up 4.00 Air 3.00 Mich Wolf Rivers 2.50-3.00 Duchess 2-¼" min 1.50-1.75 Chenangos 2-½" up 3.50-4.00 Wealthys 2-¼" up 2.50-3.00 McIntosh 2-¼" up 3.00 Blueberries: Mich 12 pt flats per pt. large 25 cents new 23 cents.

Carrots: Calif. wgn. crts, 6 doz. bchs. $5.75-6.00, topped and washed 1 lb. film sacks: Tex. 3.50 Calif. $4.00-4.50 ctns. 24s $2.00-2.25; Mich ctns 24s $1.50-1.75; few $1.85.

Celery: 16" crts Pascal 2-2-½ doz; Mich $2.85; Calif. $3.75-4.00; few $4.25.

Grapes: direct receipts Calif. lugs Ribeers $4.25-4.50; seedless $5.25.

Honeydews: Calif. flat rts. 8-12s $2.50-3.00; few low $2.00.

Lettuce: Calif. ctns Iceberg 2 doz. $3.50-4.00; fair low $2.00; 1½ doz. $3.00-3.25.

Onions: 50 lb. sacks: Calif. yellow large $2.40-2.75; Tex. yellow large $2.50-2.75; Colo. yellows fair $1.75-2.25; yellow Globes med. N. Y. Air $1.00; Wisc. $1.50-1.65; Mich. $1.40-1.75; few $1.85; whites $2.25-3.00.

Peaches: Mich. open bu. crts. min. sizes U. S. No. 1s Early Elbertas 2" $2.50-2.75; 2¼" $3.25-3.50; Hale Havens 2" $2.00-2.50; 2¼" $2.75-3.00; N. J. ¾ bu. baskets Sunhighs U. S. No. 1 extras 2" $3.00-3.50; U. S. No. 1's $4.00-5.00; Hale Havens 2¼" $3.00; Triogems 2" $2.00-2.50; Hales 2¼" 3.00-3.50. Calif. ¾ bu. baskets Hales and Rio Gems 2¾" and 3" min. $2.75-3.00; few low $2.00.

Potatoes: 100 lb sacks U.S. No 1 size A, washed, unless otherwise stated: Calif long whites 4.00-4.50. Early Gems 4.25-4.35. Idaho long whites 2.50-2.75 3 reds 2.50-2.75 Wash long whites 3.85, bakers 4.35, Neb Pontiacs 3.25, Mich 50 lb sacks round whites, unwashed 75-1.00 mostly 80-1.00, reds 1.00.

Blueberries: Mich bskts 24 8-oz film sacks 2.00, 30s 2.50.

Sweet Potatoes: 50 lb crts Porto Ricans U.S. No 1s: Tenn 2.50, La 3.00-3.25; U.S. No 2s 2.00; few 2.40-2.50; Tex Fair 2.00.

Watermelons: Ind per melon Jumbo grays 28-30 lbs 45-55 cents; Black Lees 36 lbs 65-70 cents, 40 lbs 85-90 cents 42 lbs 1.00.

DETROIT EGGS

DETROIT, Aug. 22 (AP)—Eggs, F.O.B. Detroit, cases included, federal-state grades:

Whites—Grade A jumbo 63-68 weighted average 64½, extra large 61, large 56½-60 wtd. avg. 58, medium 46-50 wtd. avg. 48, small 35; Grade B large 49-51 wtd. avg. 50½; peewees 26.

Browns—Grade A jumbo 62-67 wtd. avg. 64½, large 55½-59, wtd ave. 56½, medium 49 small 35; grade B large 50; grade C large 33-35, wtd. avg. 35; peewees 20-26, wtd. avg. 22½.

Checks—27.

Commercially graded:

Whites—Grade A extra large 58, large 47-54, medium 44-45.

Browns—Grade A extra large 56, large 47-52, medium 41-45, small 28; grade B large 40.

Market firm on all offerings except undergrades. Demand active with supplies clearing readily and generally short on good quality offerings. Movement out of storage continues active. Undergrades unsettled and supplies slow to clear.

CHICAGO BUTTER AND EGGS

CHICAGO, Aug. 22 (AP) — Butter steady; receipts 657,050; wholesale buying prices unchanged to ¼ higher; 93 score AA 57.5, 92 A 57.25, 90 B 54.5, 89 C 52.5; cars 90 B 55 89 C 53.5.

Eggs firm; receipts 9,402; wholesale buying prices unchanged to 4 higher; U.S. large whites 60-69 per cent A's 52, mixed 50; mediums 43, U.S. standards 36; dirties 26; checks 25.5; current receipts 28.5.

CHICAGO POTATOES

CHICAGO, Aug. 22 (AP)—(USDA)—Potatoes: Arrivals 231, on track 248 and total U. S. shipments Friday 328, Saturday 208 and Sunday 1; supplies moderate and market for whites slightly weaker, for round reds about steady. Carlot track sales: Washington long whites $3.35; Idaho-Oregon long whites $3.10-3.35, russets $4.10; Wisconsin early gems $2.60, Pontiacs $2.00-2.40, Warbas $1.65; Nebraskas $2.20, Pontiacs $2.50-2.60.

Activity Slows in Stock Sales

NEW YORK (AP) — The Stock Market slipped a bit lower in early afternoon today.

Gains and losses were mostly in fractions and few price changes were as much as a point.

* * *

Activity was fair at the opening due to the usual pile-up of orders over the weekend but soon slowed down to about the pace of Friday when volume totaled 1,400,000 shares.

For a while there was somewhat more activity in aircrafts than in other groups but this simmered down and trading attention was scattered generally throughout the list.

Most of the major divisions were lower to mixed.

Lower stocks included General Motors, Goodyear, Sears Roebuck, Boeing, National Distillers, Admiral, Consolidated Edison, Anaconda, Allied Chemical, New York Central, Texas Co. and United Air Lines.

Higher were Youngstown Sheet & Tube, Montgomery Ward, Schenley, Radio Corp., International Telephone, Southern Railway and American Airlines.

STOCK AVERAGES

NEW YORK, Aug. 22—Compiled by the Associated Press.

	30 Indust	15 Rails	15 Util	60 Stocks
Net change	—3	—3	—3	—3
Noon Mon	237.9	131.3	73.8	171.0
Prev. day	238.2	131.6	74.1	171.3
Week ago	239.7	130.3	74.3	171.6
Month ago	247.4	135.6	75.5	177.0
Year ago	180.3	100.1	64.8	133.9
1955 high	247.4	139.1	75.7	177.0
1955 low	203.1	114.9	67.2	154.6
1954 high	211.9	123.0	68.3	155.2
1954 low	143.9	77.8	55.4	108.0

DETROIT STOCKS

(C. J. Nephier Co.)

Figures after decimal points are eighths

	High	Low	Noon
Baldwin Rubber*	18.5	17	1
Gerity-Michigan*	2.7	3	1
Kingston Products*	3	3	4
Masco Screw*	3 1	3	1
Midwest Abrasive*	8 2	9	
Rudy Mfg*	3 4	3	6
Wayne Screw*	1 3	1	4

*No sale; bid and asked.

Poultry

DETROIT POULTRY

DETROIT, Aug. 22 (AP)—Prices paid per pound F.O.B. Detroit for No. 1 quality live poultry up to 10 a.m.:

Heavy hens 23-24, light hens 16-17, caponettes (4½-5 lbs.) 40-41½.

Market quiet. Receipts light. Caponette prices mostly two cents higher but at the advance trade was slow and unsettled and buyers critical of price, size and quality. Undertone about steady on hens and fryers.

CHICAGO POULTRY

CHICAGO, Aug. 22 (AP)—(USDA)—Live poultry steady on hens and young stock, steady to firm on caponettes; receipts in coops 779 (Friday 356 coops, 78,891 lbs.); F.O.B. Paying prices unchanged to 2 higher; heavy hens 20.5-24; light hens 17.5-18.5; broilers or fryers 29-31; old roosters 13.5-14.5; caponettes 4¼ to 6 lbs. 36-38.

New York Stocks

(Late Morning Quotations)

Admiral	21.5	Jacobs	9.5
Air Reduction	32.7	Johns Man	84
Allied Chem	108.4	Jones & L	44.4
Allied Strs	57.2	Kennecott	124.2
Allis Chalmers	71	Kimb Clk	52.1
Alum Ltd	102	Kresge, SS	28.7
Alcoa	50.2	Kroger	41.7
Am Airline	24.4	LOF Glass	34.6
Am Can	90.2	Lib McN & L	15.2
Am Cyan	58.1	Ligg & My	67.2
Am Gas & El	46.6	Lockh Aire	44.6
Am M & Fdy	29.1	Loew's	23.2
Am Motors	9.3	Lone S Chem	59.4
Am N Gas	54.5	Lorillard	21.6
Am News	32.3	Martin, Gl	25
Am Rad	23.6	May D Str	40.3
Am Smelt	52.1	Mead Cp	60
Am Tel & Tel	179	Merck	21.6
Am Tob	73.4	Mergen Lino	49.6
Am Viscose	58.6	Mpls Hon	59
Anac Co	72.7	Monsan Ch	43.1
Anac W & C	58.4	Mont Ward	79.1
Armco Stl	41.4	Motor Wheel	30.4
Armour & Co	14.2	Motorola	49
Arms Cx	30	Murray Cp	38.3
Atchison	137.2	Nat Biso	41.4
Atl Cst Line	45	Nat Cash R	38.3
Aveo Mfg	6.6	Nat Dairy	40.3
Balt & Ohio	50.6	Nat Gyps	50.7
Bendix Av	47.4	Nat Lead	77
Benguet	1.2	Nat Thea	9.7
Beth Steel	149.2	NY Cehtral	49
Boeing Air	62	Nia M Pow	34.4
Borden	65	Norf & West	86.4
Borg Warner	43.7	No Am Av	66.2
Briggs Mfg	21.6	Nor Pac	73.6
Bris My	30.2	Ohio Oil	32.5
Budd Co	20.2	Owens Ill Gl	115.2
Burroughs	29.2	Pac G & El	52.3
Calumet & H	13.5	Pan Am Air	18.5
Camp Soup	38.6	Panh Epl	75.6
Can Dry	16.2	Parke Da	40
Cdn Pac	23	Penney, JC	94.2
Capital Airl	32	Pa RR	27
Carrier Cp	56.3	Pepsi Cola	23.5
Case, J I	16.4	Pfizer	45.1
Ches & Ohio	52.7	Phelps D	39.7
Chrysler	83.5	Philco	35.7
Cities Svc	52.5	Philip Mor	42
Clark Equip	80	Phill Pet	71
Cluett Pea	41.6	Pit Plate G	41.5
Coca Cola	132.4	Proct & G	100.4
Colg Palm	53.6	Pullman	63
Col Brd A	26.4	Pure Oil	36
Col Gas	15.3	RCA	47
Comw Ed	45.5	Reo Hold	15.4
Con Edis	50.4	Repub Stl	44.4
Con N Gas	34.1	Rex Drug	9.3
Consum Pow	49.3	Rey Met	214.6
Cont Bak	38.5	Rey Tob B	48.2
Cont Can	75.4	Rock Spg	28.5
Cont Mot	9.7	Safeway St	44.2
Cont Oil	85.1	St Jos Lead	50.1
Corn Pd	30.6	Savage Mfg	35.4
Curtiss Wr	22.3	Seab Al RR	79.2
Deere	35	Sears Roeb	98.2
Det Edis	36.3	Shell Oil	60.7
Dis C Seag	40	Sinclair	54.3
Doug Aire	69.2	Socony Mob	39.7
Dow Chem	81	Sou Pac	61.2
Du Pont	218.6	Sou Ry	93
East Air L	30.6	Sperry Rand	21.3
East Kod	77.4	Std Brand	39.5
El Auto Lite	45.4	Std Oil Calif	88
El & Mus	3.7	Std Oil Ind	49.5
Emer Rad	14.2	Std Oil N J	132.1
Erie RR	22.5	Std Oil Ohio	49.4
Fairb Mor	25.2	Stevens, JP	27.1
Food Mach	52.5	Studebaker	9.5
Gen Dynam	57.4	Suther Pap	46.2
Gen Elec	50.4	Swift & Co	31.7
Gen Fds	81.2	Sylv El Pd	44.3
Gen Motors	126.3	Texas Co	102
Gen Tel	41.2	Tex G Sul	39.2
Gen Tire	58.5	Thomp Pd	48.6
Gillette	79.1	Tran W Air	28.4
Goebel Br	7.5	Transamer	43.3
Goodrich	66.8	Underwood	39.5
Goodyear	97.3	Un Carbide	98.2
Grah Paige	2.2	Unit Air Lin	42.1
Gt No Ry	41.4	Unit Aire	76.4
Greyhound	15.7	Unit Fruit	55.7
Gulf Oil	81	Un Gas Cp	32.1
Hayes Mfg	6.7	US Rubber	44.4
Homestk	37.4	US Steel	51.6
Hooker El	39.4	US Tob	19.4
Houd Hex .C	14.1	Walgreen	29.4
Ill Cent	61.1	Warn B Pic	20.1
Ingstr Cup	60.4	West Un Tel	22.6
Interlak Ir	38.2	Westg A Bk	27.4
Int Bus Mch	408	Westg El	63.6
Int Harv	39 3	Wilson & Co	11.5
Int Nick	82	Woolworth	50.2
Int Paper	104.2	Yale & Tow	64
Int Silver	63.6	Young Sh & T	89.1
Int Tel & Tel	27.7	Zenith Rad	124.4

Cottonseed Sales Rise

WASHINGTON—Sales of American cottonseed oil abroad reached a record high of 574,000,000 pounds in 1954, more than seven times the 1953 export total.

News in Brief

Kenneth Clark, of 55 Williams St., told Pontiac Police that a red and white bicycle was taken from his home sometime Saturday.

To buy or sell in Waterford, Drayton Plains or Clarkston area see White Bros. Real Estate. OR 3-7118. —Adv

If your friend's in jail and needs bail, Ph. FE 5-9424 or MA 5-4031. —Adv.

June Stack Victor in Parks Net Test

PITTSBURGH (AP) — Michigan's 18-year-old June Stack is the new queen of national public parks tennis players.

The Hamtramck girl won the women's championship by dethroning Mrs. Mary Arnold Prentiss of Blue Jay, Calif., 5-7, 6-2, 6-4 yesterday in the 29th annual National Public Parks Tennis tournament.

Clyde Hippenstiel of San Bernardino, Calif., won the men's title for the 3rd straight year, defeating Ben Sobieraj of St. Louis, Mo.

Miss Stack blew a 5-3 lead in the 1st set but was in control thereafter with a brilliant display of forehand driving.

Roseville Girl, 18, Injured in Crash

Joyce Layman, 18, of 29144 Harding, Roseville, was reported in fair condition this morning at St. Joseph Mercy Hospital after being injured in a two car accident Sunday night at Doris and Featherstone Rds. in Pontiac Township.

She was a passenger in a car driven by Martin Simonis, 10761 19 Mile Rd., Utica. The second car was driven by Arnold Dale Hagadone, 23, of 2908 Harvey ave.

Hagadone told Oakland County Sheriff's deputies that he was traveling north on Doris road and did not see the Simonis vehicle until it was too late to avoid the accident. Simonis said it was too late for him to stop to avoid the collision.

Typhoon Near Formosa

TOKYO (AP)—Typhoon Iris, the 11th tropical storm of the year in the Pacific, was spotted bearing down on Formosa today, 288 miles away.

Department Plans Executive Menu for Red Farmers

WASHINGTON (AP)—The Department of Agriculture brought out its best menu—similar to one served President Eisenhower — for its luncheon today honoring 12 visiting Russian farm delegates.

Eisenhower, soon after his inauguration, dined at Beltsville, Md where the Agriculture Department has an experimental farm. The idea was to let the President taste some of the foods the department has had a hand in developing over the years.

There was, for instance, ham from the "lean type" hogs the department has developed. They give more lean pork, the kind many Americans like.

And then there were Charleston Gray Watermelons to top off the luncheon as dessert. At the moment they are the pride and joy of the department, which describes them as "gray-green, but deep red inside, with black seeds and sweet, juicy meat with fine texture."

Struck by Car; Boy Hospitalized

A two-year-old Pontiac boy was reported in fair condition this morning at Pontiac General Hospital with possible head injuries after he was struck by a car Saturday night on Elizabeth Lake Rd.

The child, Gerald R. Ogg, son of Mr. and Mrs. Richard Ogg of 8333 Elizabeth Lake Rd., was struck by a car driven by James H. LaFauntaine, 45, of Detroit.

LaFauntaine told Oakland County Sheriff deputies that he was going over a hill crest on the road when he saw the child standing in the road.

No Contract Gregory Oil Co. Necessary

FUEL OIL

Call Today

94 East Walton Blvd.

Phone FE 5-6141

Calumet Threat Ends Steel Union Strike

HOUGHTON (AP)—The threat of Calumet & Hecla Inc. to liquidate mining operations in Upper Michigan's copper country was ended today with settlement of an 111-day strike against the company's Calumet division.

Striking CIO United Steelworkers voted 1,120 to 189 yesterday to accept a new company offer.

A company spokesman said smelter operations were scheduled to resume today. Normal production at the division's five copper mines was expected within three weeks.

The strike, which idled 2,200 workers, was called May 2.

There is currently a critical need for about 3,000 physical therapists.

REMINGTON-RAND

Adding Machines
Printing Calculators

BRANCH SALES and SERVICE

709 Pontiac State Bank Bldg
FE 4-9714

COCKROACHES

One Full Year Guarantee

From Houses, Apartments, Grocery Stores and Restaurants. Remain out only three hours. No signs used

Rox Ex Company

1014 Pont. St. Mk. Bldg. FE 4-9487



Get a Vacation Loan from HFC

Now—today—you can get extra cash from HFC for all your vacation needs!

Train or plane fare — Car repairs — New clothing
Luggage — Bus fare — Any good reason

$20 to $500 *without endorsers*

Cash You Get	MONTHLY PAYMENT PLANS 20 paymts	18 paymts	12 paymts	6 paymts
$ 50			$ 5.03	$ 9.24
100	$ 6.65	$ 7.20	9.98	18.39
200	13.11	14.21	19.77	36.59
300	19.55	21.20	29.55	54.78
500	31.39	34.16	48.09	90.02

Household's charge is the monthly rate of 3% on that part of a balance not exceeding $50, 2½% on that part of a balance in excess of $50, but not exceeding $300, and ½% on any remainder.

Vacation Loans are made *extra fast*. One-day service. It's easy to meet HFC requirements. Make no payments for 30 days. So don't you miss out! Let yourself go with a Vacation Loan from friendly, dependable HFC!

Phone or come in today!

HFC HOUSEHOLD FINANCE
Corporation of Pontiac

3½ South Saginaw St., The Kay Bldg., 2nd Floor
PHONE: FEderal 4-0535

Loans made to residents of nearby towns

UAW-Chrysler Talks Resume Today

DETROIT (AP) — Chrysler Corp. and the CIO United Auto Workers went back to the bargaining table today, with union negotiators holding overwhelming authorization to call a strike if necessary to support contract demands.

The current Chrysler-UAW contract expires Aug. 31. The UAW reached agreements with Ford and General motors in June. Negotiations with American Motors Corp. are in recess until Aug. 30, three days before a contract extension expires.

Chrysler has offered to meet a layoff pay plan granted production workers by Ford and GM, but has refused to extend it to cover some 6,000 office workers represented by the UAW.

County Deaths

Henrietta C. Murray

ROCHESTER — Rosary service will be held at 8 p.m. tonight at the William R. Potere Funeral Home for Henrietta C. Murray, 60, of 323 Pine street. Requiem Mass will be at St. Ignatius Church in St. Ignatius at 9 a.m. Wednesday, with burial in St. Ignatius Cemetery. Miss Murray died Sunday.

Ernest Bridge

ROCHESTER — Service for Ernest Bridge, 73, of 19461 Troy Pl., Detroit, will be held at Spaulding & Son Funeral Home, Ferndale, at 11 a.m. Tuesday, with private burial. Mr. Bridge died at his home Saturday and arrangements are being made by the William R. Potere Funeral Home, Rochester.

Neil William Dowling

LAKE ORION—Service for Neil William Dowling, 64, of 1015 Baldwin Rd., will be held at 2 p.m. Tuesday from Allen's Funeral Home, with burial in Oak Hill Cemetery. Graveside service will be conducted by Orion Lodge 46, F&AM. Mr. Dowling died Saturday.

Arthur J. Hibbler

ORION TOWNSHIP — Service for Arthur J. Hibbler, 53, of 3140 Clarkston Rd., Orion Township, will be held at 2:30 p.m Wednesday from Community Bible Church, with burial in Oxford Cemetery. The body is being taken from the Pursley Funeral Home today to the family residence on Clarkston Road, there to lie in state until noon Wednesday. Mr. Hibbler died suddenly Saturday.

Mrs. Herbert Murphy

LAKE ORION—Service for Mrs. Herbert (Sarah) Murphy, 78, of 306 W. Flint St., will be held at 2 p.m. Wednesday from Allen's Funeral Home, with burial in East Lawn Cemetery. She died early today.

Mrs. Murphy was the wife of the former owner of the telephone company at Lake Orion, and was well known as a civic leader in the community.

NET INCOME OPPORTUNITY

Well established company, now entering a National Sales and Manufacturing Program, will assign to qualified party ownership of sensational amusement devices, now operating under franchise in Michigan with some of America's leaders in the chain store field.

This is a safe, dependable, established business which presents an opportunity to secure a VERY HIGH INCOME . . . an ALL CASH business requiring little management as all details have been arranged . . . checks for earnings mailed monthly . . . very favorable tax situation . . . ideal retirement program.

If you are interested in exceptionally high income and if you have $2,500 to $12,500 immediately available, you are invited to write giving your address and telephone number, for full details to Box 26, Pontiac Press.

LAND CONTRACT INVESTMENT OPPORTUNITY

6% land contracts on Flint Area Property. During the next six months, I will have available to investors over $400,000 worth of 6% land contracts on new, modern homes. The balance due on each contract is $6,100 payable at $61.00 per month. These homes have a bank mortgage appraisal value, established by a licensed appraiser, of $5,250.00 The cost of the contract to you is $4,880.00, $1,220.00 (bonus to you) less than the contract balance, and $370.00 less than the appraised valuation.

When this contract is paid in full it will have earned $2,379.00 in interest. This amount, together with your bonus (or discount) of $1,220.00, means that your original investment of $4,880.00 earned a total of $3,599.00 — a nearly unbelievable increase in capital of about 74%—an overall return of $8,479.00. Where can this be equaled?

Any person or company buying one of these contracts will be furnished the following items:

1. **A credit report from the Retailer's Credit Bureau on the person buying the home.**
2. **An up-to-date abstract of title showing clear title and tax history.**
3. **A warranty deed and assignment of contract.**

We recommend that you have your attorney examine all papers.

If you have never purchased LAND CONTRACTS FOR INVESTMENTS before, we will gladly have an agent call to answer your questions and explain the value and simplicity in obtaining one or more of these sound contracts, at no obligation to you. Make an investigation; there will be no high pressure sales talk, only an explanation of the facts.

If you have bought contracts before you will recognize the fairness of the offer made here and will no doubt agree that as this Country, and especially the Flint area, continues to develop, land has become about the most sound investment. Partial proof of this statement is the millions of dollars worth of land contracts purchased in Flint each year by people from all walks of life. However the building in Flint has now become so tremendous that it is going to become necessary to obtain outside investment money. Therefore WE are now offering the people of Pontiac the above opportunity.

$500,000 worth of these contracts sold by myself in Flint each year for the past several years.

WE BACK THESE CONTRACTS WITH OUR EXPERIENCE AND INTEGRITY

Attention, Attorneys and Brokers - - - A closing fee will be paid to you if one of your clients purchases a contract

MERYL STODDARD,
Land Contract Broker
Member of the Flint Chamber of Commerce and the Retailers' Credit Bureau

4231 E. Potter Road
Flint, Michigan
PHONE CE 5-8058
Call Collect



Unexpected company headed your way?

A Home Freezer will save the day!

1. Open your freezer.
2. Select from a variety of foods.
3. Preparation's no problem—
4. In minutes a complete meal is ready to serve!



Death Notices

CUMMINGS, AUG. 21, 1955, LUcriba Rosella Bigger, 2 Park Place, age 88; dear mother of Mrs. Cordelia Loucks, Alexander Bigger, Mrs. Ida Holbrook, Ruben, Otto, Benjamin and Alvin Bigger. Funeral arrangements will be announced later by the Pursley Funeral Home.

DOWLING, AUG. 20, 1955, NEIL William, 1018 Baldwin Rd., Rt. No. 1, Lake Orion, age 64; beloved brother of John D. and Frank R. Dowling; dear uncle of Franklin J. Dowling. Funeral service will be held Tuesday Aug. 23 at 2 p.m. from Allen's Funeral Home, Lake Orion with Rev. Walter C. Ballagh officiating. Interment in Oak Hill Cemetery. Masonic Graveside services will be conducted by Orion Lodge No. 46 F. & A. M. Mr. Dowling will lie in state at the Allen's Funeral Home.

FINCH, AUG. 19, 1955, EARL, 2211 Silver Lake Rd., age 64; beloved husband of Nina Finch; beloved son of Mrs. Mary Finch; dear father of Mrs. Orvelm Pratt, Fred Cook, Edward Finch, Mrs. Mary Shaw, Mrs. Mae Edwards and Jack Finch; dear brother of Elmer Finch, Mrs. Jessie Taft and Mrs. Dasie Murray. Funeral service will be held Tuesday, Aug. 23 at 11 a.m. from the Huntoon Funeral Home with Rev. James Luther officiating. Interment in Ottawa Park Cemetery. Mr. Finch will lie in state at the Huntoon Funeral Home.

HIBBLER, AUG. 20, 1955, ARthur J., 3140 Clarkston Rd., Orion Twp., age 51; beloved husband of Mrs. Gladys S. Hibbler; dear father of Mrs. Rosalind Palmer, Mrs. Mildred Rundell and Francis Hibbler; dear brother of Burton Hibbler. Funeral service will be held Wednesday, Aug. 24 at 2:30 p.m. at the Community Bible Church with interment in Oxford Cemetery. Mr. Hibbler will be in state at his residence until 12 noon Wednesday. Funeral arrangements by the Pursley Funeral Home.

JOHNSON, AUG. 20, 1955, FRED, 377 S. Jessie St., age 69; beloved husband of Mrs. Esther L. Johnson; dear father of Mrs. Helen (Stall) Lloyd and William O. Johnson; dear brother of Mrs. Mable Scobie, Mrs. Marie Johnson, Charles and John Johnson. Funeral service will be held Tuesday, Aug. 23 at 1:30 p.m. from the Huntoon Funeral Home with Rev. Charles Race officiating. Interment in Oak Hill Cemetery. Mr. Johnson will lie in state at the Huntoon Funeral Home.

MURPHY, AUG. 22, 1955, MRS. Herbert (Sarah), 306 W. Flint St., Lake Orion, age 78; beloved wife of Herbert Murphy, dear mother of Mrs. Lorne E. Ford. Funeral service will be held Wednesday, Aug. 24 at 2 p.m. from Allen's Funeral Home, Lake Orion with interment in Eastlawn Cemetery. Mrs. Murphy will lie in state at Allen's Funeral Home.

TUNNELL, AUG. 21, 1955, JACK, Aurora, Mo., age 34, beloved husband of Mrs. Fern S. Tunnell; dear father of Brenda Nell Tunnell and Jack Tunnell, Jr.; dear brother of Mrs. Nadine Sneed. Funeral arrangements will be announced later by Brace-Smith Funeral Home.

WILBUR, AUG. 19, 1955, JOAN DELIA, 30 Pingree, age 28; beloved wife of Lester C. Wilbur; dear mother of Pamela Sue, Catherine Diane, Patricia Ann, Michael John, and Patrick James Wilbur; dear sister of Mrs. Mary White. Funeral service will be held Aug. 23, at 9 a.m. at St. Michael's Church with Rev. Fr. Michael J. O'Reilly officiating. Interment in Mount Hope Cemetery. Recitation of the Rosary will be Monday evening, Aug. 22, at 8 o'clock at the Voorhees-Siple Funeral Home.

Card of Thanks 1

MR. AND MRS. CLYDE HARDIman and family wish to express their gratitude and sincere thanks to the many friends and relatives for their sympathy and kindness during their recent bereavement and loss of their aunt, Mrs. Blanche Bufford. May God richly reward all.

In Memoriam 2

IN LOVING MEMORY OF LEONard J. Sherman who passed away seven years today.
Sunshine fades and shadows fall.
But sweet remembrance outlasts all.
Mother.

IN LOVING MEMORY OF OUR son, James White, who passed away Aug. 22, 1952.
No one knows the silent heartache
Only those who lose can tell.
The grief we bear in silence
For the one we loved so well.
Some day, some time, We shall see
The face we keep in memory.
Sadly missed by Mother, Dad and Sisters.

Flowers 3

DUNSTAN'S FLOWERS
3484 W Huron St. FE 3-8301

Funeral Directors 4

AIR AMBULANCE GROUND
Pursley Funeral Home FE 4-1211

COATS FUNERAL HOME
Complete facilities OR 3-7157
Drayton Plains—Waterford Twp.

DIGNIFIED SERVICES
Kir-by Funeral Home FE 4-1882

Donelson-Johns
FUNERAL HOME
"DESIGNED FOR FUNERALS"
SPARKS-GRIFFIN CHAPEL
Thoughtful Service FE 3-5841

Voorhees-Siple
FUNERAL HOME
Ambulance Service Piane or Motor
FE 3-8379

Monuments 4A

BUY DIRECT AND SAVE.
Pontiac Granite & Marble Co.
Robert J. & George E. Slonaker
269 Oakland Ave. FE 2-4800

Cemetery Lots 5

4 GRAVE LOTS WHITE CHAPEL. FE 4-0676.

WHITE CHAPEL LOT FOR SALE. FE 4-6390 after 5:30.

WHITE CHAPEL. THREE GRAVE lots, old section. $.50. LI 2-2167.

BOX REPLIES

At 10 a.m. Today

There were replies at the Press office in the following boxes:

9, 10, 11, 15, 18, 20, 25, 26, 27, 28, 29, 40, 60, 62, 63, 68, 71, 72, 86, 87, 90, 99, 101, 102.

Help Wanted Male 6

ARCHITECTURAL DRAFTSMAN, on commercial schools and churches, etc. Wm. C. Zimmerman Associates

ARCHITECTURAL DRAFTSMAN. Residential. Experienced preferred. Hugh Keyes, MI 4-0745.

Account adjuster: Excellent opportunity for advancement with a national automobile finance company. Prefer a man around 25 years of age. Must be a high school graduate. Good starting salary with company car furnished. A liberal plan of company benefits. Apply Associates Loan Co., 125 S. Saginaw. Ask for Mr. Cook.

$25 DAY EASY! SELL BRASS name plates for houses. Free samples! National Engravers, Watertown, Mass.

BULL DOZER SCRAPER OPERAtor, OR 3-1353.

BARBER, STEADY, GOOD PAY. Call OL 3-4381.

Help Wanted Male 6

ABILITY?

Do you feel you have ability to meet people successfully? Do you believe you could earn more money if given training and financial help?

AMBITION?

Are you willing to work hard and study hard to prove yourself?

ANSWER

Mutual of Omaha has opening for 2 salaried representatives to work in Oakland County. Applicants will be professionally appraised for potential sales ability.

Men chosen will be thoroughly trained both in our home office and in the field, all at our expense

This career opportunity has many advantages including: steady earnings with no layoffs, automatic salary increases, group insurance and opportunity for advancement based solely on personal ability.

If you are between 25 and 45, believe you have ability, and want a chance to prove you are ambitious, phone Paul Williams.

FE 5-9251

All interviews are confidential, of course.

BRICK LAYERS. PETKU CONstruction Co., Birmingham, Mich. MI 6-4629.

BARBER WANTED. DRAYTON Plains. OR 3-6186.

CLASS A MACHINIST AND TOOL maker. Night shift only. Apply in person after 5 p.m. at Airway Products, 4865 Highland Rd.

CAB DRIVERS STEADY OR part time. Day or night shift. FE 8-1271.

CABINET ASSEMBLY AND INstallation men for housetrailer work. Apply Holly Coach Co. 802 N Saginaw, Holly, Mich.

DIRECT SALESMEN

Well known reputable concern has openings for several qualified salesmen in the home improvement field. Excellent earnings, good future. Legitimate sales proposition with numerous customer referrals. Year around sales, not seasonal. For men who have sold heating, roofing, windows and landscaping. Title will be easy. Low market saturation Call FE 5-8531 for interview.

DRAPERIES
HEAD OF STOCK OR SECOND ASSISTANT

Excellent opportunity for young man presently employed as head of stock or Second Assistant, interested in progressing and who wishes further training in this field. In reply state age and details of your experience and education. Or call WO 5-7000 line 272 for personal appointment

THE
ERNST KERN CO.
WOODWARD AT GRATIOT
DETROIT

EXPERIENCED NORTHWEST dress line operator wanted MULberry 9-3324.

EXPERIENCED APPLIANCE Service man. Salary open. R. E. Mason Refrigeration. FE 2-5449.

EXPERIENCED AUTO WASHERS for car wash 149 W Huron. Apply 8 to 5.

ENGINEER FOR DEVELOPMENT of products in air conditioning and heating industry. Work in Milford area. Pontiac Press Box 79.

EXPERIENCED GROCERY STOCK boys. Recent chain store experience necessary. 18 years or over. Good hours, good pay, vacation with pay. No phone calls. Apply Tom's Market, 888 Orchard Lake Rd.

EXPERIENCED DRY WALL FINishers. EM 3-8484 after 6

TRACTOR AND IMPLEMENT DIVISION OF
FORD
MOTOR CO.
Birmingham
HAS NUMEROUS POSITIONS FOR
ENGINEERS AND DESIGNERS IN
CHASSIS
BASIC ENGINEERING
PRODUCT TEST
INSTRUMENTATION
IMPLEMENTS
DESIGN ANALYSIS
APPLY
SALARIED PERSONNEL
2500 E. MAPLE RD.
BIRMINGHAM
OPEN SATURDAYS
9 to 1

GARAGE DOOR INSTALLER. Full time. Must have tools. Great Lakes Overhead Door Co. 3010 Dixie Hwy. FE 4-5654.

GARAGE DOOR INSTALLER FOR Pontiac area. Full or part time. Must have truck or trailer. Call J. Mazzeo, VErmont 6-3430.

LOOK MEN

Steady year round sales position with excellent earnings for ambitious man. Previous sales experience not required. We train you for present with future manager position in mind. The best insurance and retirement for your family's protection. Opening made possible by increase demand for our service and production. Apply in person to Mr. Brown, manager, Singer Sewing Machine Co., 102 N. Saginaw.

LAB TECHNICIAN

City of Pontiac. Starting salary $3,133 to $3 991. Depending upon experience. High school diploma plus college training in laboratory courses desired. Excellent fringe benefits. Apply Personnel Office, City Hall, 35 S. Clarke.

MIDWEST
JOBS FOR MEN

Bookkeeper	$300
Detailer	$650
Machine builder	$550
Record clerk	$275.
Masonry workers	$3.14

Midwest Employment
400 PONTIAC STATE BANK BLDG.
FE 5-8227

MEN WITH TANDEM TRUCKS OR the capital to buy a new truck to haul ready mixed concrete. Good offer for men who want to work. Call FE 2-3081 for appointment, ask for Mr. Hughes.

MAN BY HEATING CONTRACTOR Some experience in duct work, installation or pipe fitting. 3101 Orchard Lake Drive. FE 2-0278.

MARRIED MAN ON FARM MILKing experience necessary. Good house and wages. 3330 N. Rochester Rd.

MECHANIC AND MECHANIC'S helper, must have tools and experience. Apply in person, Keego Sales and Service, Keego Harbor.

Help Wanted Male 6

FURNACE INSTALLER, EXPERience in oil burners. FE 5-6139.

MAN BETWEEN 20 AND 25 for interesting job with excellent opportunity for advancement in small loan field.

BUCKNER FINANCE CO. wants a man with or without experience who is willing to work and eager to learn all phases of the finance business. Must be high school graduate.

Apply personally to 203 National Bldg. or phone for appointment.

FE 4-0641

MARRIED MAN WITH CAR. AGE 24 to 45 presently employed, full time Fuller Brush dealership available at once. Pontiac dealers averaged $139 per week last month. FE 2-2318 between 5 and 7 p.m.

$25. DAY EASY! SELL BRASS name plates for houses. Free samples! NATIONAL ENGRAVERS. Watertown Mass.

MAN WITH SINGER OR ELECtrolux selling experience. Leads furnished. Call FE 2-9143 for appointment

Mechanical Engineer

For design and layout of industrial work Plumbing, heating, and ventilating system
LLOYD S. THORNTON CO.
Maple Rd. Birm. 2 miles east of Woodward

PARTS MAN. MUST HAVE HIGH school education and legible handwriting. Apply in person Keego Sales and Service, Keego Harbor.

PIN SETTERS. FULL OR PART time. Birmingham Bowling. MI 4-2822

RETIRED OR WORKING MAN TO live on farm near Pont. Rent free in exchange for care of stable of saddle horses. Opportunity to work farm to supplement income if desired. Living quarters not ample for large family. FE 5-6004.

RELIABLE MAN FOR ESTABlished route. Must be able to expand route. 33 Baldwin.

REAL ESTATE

Need one full time salesman for Pontiac office and one for Lake Orion office. Prefer one living in each district as office. Top commissions paid. If you're not making money it's time to change. Member Co-operative Real Estate Exchange. Lots of listings and lots of business

LAWRENCE W
GAYLORD
FE 4-9584 136 E. Pike St.

TOUGH CARPENTERS. STEADY work and over scale. Must be Union and experienced. FE 4-6506

SALESMAN, FULL OR PART time on home improvement. Experienced preferred but not necessary. FE 2-1684

SALESMAN WANTED. A CHANCE to get in on the ground floor of a large selling organization with salary the year around. Must be neat and willing to work. Other features of the job are vacations with pay, hospitalization and life insurance with retirement benefits. Stop and talk with me. Mr. Brown 102 N. Saginaw.

SAW MILL MAN. APPLY 3399 Lapeer Rd.

SPECIALTY SALESMEN
Michigan's largest manufacturer of water conditioning equipment is expanding our Oakland County operation with a new factory branch office on Dixie Hwy. Three men with the following qualifications are required to complete our staff. 1 Must be at least 21 yrs. old. Prefer married man with responsibilities. 2 Must be above average in intelligence with good character. Excellent earning and promotional possibilities with ethical concern. The company will provide the necessary training. Call FE 5-9531 for appointment.

SALESMAN TO INTRODUCE premium plan at retail stores for well known company. Good permanent future. Car necessary. Write age and previous employment, and telephone number to Pontiac Press, Box No. 104.

SHEET METAL MAN

Experienced: capable of making and installing duct work. Steady year round job, for reliable man. Ebling's, 73 S. Parke St.

SALESMAN: DETROIT MILL SUPply house needs man with some experience to cover Pontiac and south through 12 Mile Rd. Salary, expense and commission. Pontiac Press, Box 73.

STATION ATTENDANT FOR nights. Experienced. Jack's Service, 480 Orchard Lake.

TREE CUTTERS WE HAVE POWer equipment. OR 3-1253.

WANTED: SALESMAN AT ONCE. P. W. Dinnan & Son, 66 W Huron St.

WANTED: JANITOR. APPLY AT Chief Pontiac, 78 Baldwin.

WANTED: BELL BOY, 18 YRS. OR OVER. HRS. 4 TO 8 P.M. APPLY IN PERSON. WALDRON HOTEL.

WANTED: YOUNG MAN TO learn office equipment business. Good opportunity. Steady work. Must be high school graduate. General Pringing & Office Supply, 17 W. Lawrence St.

WANTED: MAN TO THIN APPLES also pick apples. MA 6-2177 3433 Walnut Lk. Rd. Gilbert Farms.

WANTED 2 EXP. CERAMIC tile setters. MA 6-2183.

YOUNG MAN 25 TO 30 YRS. TO assist service floor, write repair orders and etc. Knowledge of auto repairing essential. New Car dealership. Box 0 Pontiac Press.

YOUNG MAN TO WORK IN REtail sales. Experience helpful but not necessary as we will train. Apply at the Pontiac Varnish Co.'s Paint Store, Cor. of Cass and Huron. Ask for Mr. Stephans.

YOUNG MAN FOR ORDER write up in service department of new car agency. No mechanical experience necessary, but must be neat and pleasant. Good opportunity for right man. Carkner Studebaker, 666 S. Woodward Birm. MI 4-3410

Help Wanted Female 7

APPLICATIONS NOW BEING TAken for full time sales girls, steady work, must be 18 yrs. of age or older. Neisner Bros., 42 W. Saginaw.

ASSISTANT IN DOCTOR'S OFfice, State age and qualifications. Write Pontiac Press box 10.

$60 EASY FROM YMAS CARDS EXCLUSIVE! Sell only 50 TALL assortments! 30-card $1 Christmas box; 3c personals; wraps; BY-THE-YARD; 250 leading sellers. Lowest wholesales; bonus; guarantee; free offers. Assortments on approval $1.95 gift for promptness. CARDINAL, 1400 State, Dept. 308, Cincinnati 14.

ATTRACTIVE YOUNG LADY $260 Downtown office wants a personality girl with good office skills to meet people. See Jamie Ford at Midwest Employment, 406 Pontiac State Bank Bldg. FE 5-8227.

AMAZING NEW TALL GLOW Christmas Cards sell like magic from FREE samples. pay you $52.50 on 50 boxes! Biggest line. Profits to 100 per cent plus BONUS GIFTS. Assortments on approval $100 gift FREE for promptness. CREATIVE, 4401 Cermak, Dept. 721-B, Chicago.

BEAUTY OPERATOR. SALARY and commission. Call FE 2-2311 or FE 3-7289 after 6.

BILLING CLERK $250
Posting Clerk type $230
Cashier $300
Typist FREE $199
Secretary, beginner $175
General Office $238
Bookkeeper, 1st class ..... $300-$375
Stenographer ..... $300-$350
Payroll Clerk $260
Temporary Typist ..... $1.50 hr.

BOND EMPLOYMENT
B-1 RIKER BLDG.
FE 4-4469

COLORED MIDDLEAGED LADY who loves children to make a home with us while mother works. Some wages. Call after 2 p.m. EM 3-5382.

Help Wanted Female 7

CASHIER WITH SOME KNOWledge of bookkeeping preferred. Apply in person Enggass Jewelry Co., 25 N. Saginaw.

CURB GIRL AND WAITRESS Buttercup Drive In, 910 Oakland.

CURB GIRL AND GRILL GIRLS, over 18. 1711 N Telegraph, Super Chief Drive-In.

CORSETIERE

Experienced in fitting better garments for suburban specialty shop. Permanent opening. Best working conditions. No night work. Attractive salary. Apply Mrs. Feehan, Jacobsons, Maple at Bates, Birmingham. MI 4-3900.

CAREER GIRLS

Bookkeeper	$390
Car Biller	$275
Receptionist	$225
Secretary, beginner	$240
General Office	$260
Medical Receptionist	$230
College Graduate	$5.100

Midwest Employment
406 PONTIAC STATE BANK BLDG.
FE 5-9227

CASE WORKER, GRADUATE OF an accredited school of social work for private non-sectarian children's agency. Salary scale $3,800 to $5,300 depending on training and experience. Write Pontiac Press box 103.

CLERK-TYPIST

Excellent position offering best working conditions & liberal employe benefits. Knowledge of shorthand will be helpful. Requires some contact with general public. Phone or write Blue Cross-Blue Shield, 1058 W. Huron. FE 4-0191.

DEPARTMENT MANAGER

Intimate apparel department in suburban specialty shop. Must be experienced. Best working conditions. No night work. Apply Mrs. Feehan Jacobsons, Maple at Bates, Birmingham. MI 4-3900.

EXPERIENCED GENERAL OFfice girl. Must be good typist. Some knowledge of bookkeeping essential. No phone calls please. For personal interview see Mrs. Williams. Standard Electric Co., 175 S. Saginaw.

EXPERIENCED FULL TIME waitress for Keego Harbor. Part-time waitress in Pontiac. Must work weekends. Apply 2929 Orchard Lake Rd. or Roosevelt Coffee Shop.

EXPERIENCED PART TIME kitchen help. 921 W. Huron.

EXPERIENCED WOMAN FOR general housework. Assist with 2 children and cooking. Live in 5½ days. Own room and bath, television, good salary and vacation benefits. References required. FE 5-6053.

EXPERIENCED WAITRESSES for a bar, weekends. 4311 Auburn Rd. FE 2-0312.

EXPERIENCED SEWING MAchine operators, apply M. Parrish Manufacturing Co. 1777 Pontiac Trail, Walled Lake.

EXPERIENCED SHORT ORDER cook. Must be fast and clean. Mary-Go-Round Restaurant, 107 N. Saginaw. No phone calls.

EXPERIENCED
Stenographers
APPLY
PONTIAC
MOTOR
DIVISION
Personnel Department
GLENWOOD AVE.
PONTIAC, MICH.

EXPERIENCED GIRL WITH REFerences for general housework, some cooking, live in, adult family. Good wages for capable girl. Bloomfield Hills. Apply Pontiac Press Box 87.

EXPERIENCED WAITRESSES and short order cooks. Blue Star Restaurant, 3008 Opdyke Rd.

FULL OR PART TIME BAKERY sales lady. Apply Pontiac Press Box 111.

GIRL WANTED FOR LIGHT housework and care of 2 small children while parents work. Stay in. FE 4-8084.

GIRL FOR GENERAL WITH CAR. Days only. In Franklin Area. JO 6-3112.

GIRL OR WOMAN TO HELP care for 2 year old girl. Must live in. Morev's Golf & Country Club, 2280 Union Lake Rd., off Commerce Rd.

GIRL WITH OFFICE EXPERIence, some bookkeeping and typing necessary. Age 21 to 35. Apply 339 S. Paddock.

HOUSEKEEPER. TAKE FULL charge for working mother. More for home than wages. RE 5-3761.

HOUSEKEEPER FOR MOTHERless home. Prefer live in. Call St. 7-3314 between 1:30 p.m. and 4:30 p.m. or MI 4-0963 Mon thru Thurs. after 7 p.m.

HOUSEKEEPER, FULL CHARGE motherless home in Birm. 2 schoolage boys. Only experienced with best references need apply. Phone MI 6-2217.

INSURANCE

Detroit General Insurance Agency desires capable girl with fire rating and policy typing. Experience for one girl operation of Birmingham Branch Office. Attractive salary and bonus. Phone Mr. Mavis, WOodward 1-2200.

Manager Trainee

Good opportunity for young woman 18 to 35, high school education required, will train.

Apply In Person
Montgomery Ward Co.
19 E. LAWRENCE

LADY FOR GENERAL HOUSEwork and care of two children FE 2-6373.

OPENINGS IN OUR STAFF OFFICES FOR
SEC. STENOS
STENOS
TYPISTS
COMP-TYPISTS
APPLY
TRACTOR AND IMPLEMENT DIV.
FORD MOTOR CO.
2500 E. Maple Rd.
Birmingham, Mich.
Open Daily 8 to 4:30
Sat 9 to 1

MODEST MAIDENS by Jay Alan



"This one will do. It's too tight enough!"

Help Wanted Female 7

MIDDLEAGED WOMAN TO TAKE complete charge of small home, 2 children school age. 294 Midway.

MAJESTIC
DINER

Needs experienced night waitress. 10 P.M. to 6 A.M. shift. Transportation provided. Call Mrs. Davis after 2 P.M. FE 5-5203.

MEDICAL ASSISTANT - TECHNIcian wanted for doctor's office in Birmingham. Apply with qualifications Pontiac Press Box 90.

MIDDLEAGED WOMAN TO DO occasional babysitting in vicinity of Pontiac High School. Please address letter describing self to post office Box 884 Pontiac.

MOTHER'S HELPER. PRIVATE room bath and television. White 5½ days a week. Suburbs of Birmingham. MI 4-4741.

POSITION OF RESPONSIBILITY With large finance company, cashiering, typing, some bookkeeping. Must be high school graduate. Age 21 to 30. Single. Would like experience, but not necessary. Phone between 10 & 12 or 2 & 4. FE 3-7181, Mr. Dallas.

PART TIME BOOKKEEPER. Slaybaugh's, 630 Oakland.

RELIABLE LADY FOR BABYSITting who needs home and some wages. May have weekends off. OR 3-2094.

RELIABLE WOMAN FOR BABYsitting. Good home, wages, references. FE 5-0136.

RECEPTIONIST

For portrait studio. No experience necessary. 25 or over. Inquire 14 S. Saginaw.

RUN SPARE TIME GREETING card and gift shop at home show friends samples of our new 1955 Christmas and All-Occasion greeting cards and gifts. Take their orders and earn to 100 per cent profit. No experience necessary. Costs nothing to try. Write today for samples on approval. Regal Greetings, Dept. 185, Ferndale, Michigan.

SILK FINISHER

New air-conditioned plant. Birmingham Cleaners, 1253 S. Woodward, MI 4-4620.

SALESLADY FOR FULL TIME work. Experience not absolutely necessary. Prefer someone living in Union-Cooley Lake area. Apply Pontiac Press, Box 102.

SHORT ORDER COOK. MI 4-9090

SALESLADY FOR COSMETICS department. 5 evenings a wk. Excellent conditions and good wages, MI 4-5602. Any day before 6 p.m.

TED'S RESTAURANT
&
DRIVE-IN

Has opening for limited number of young women.
DINING ROOM WAITRESSES
CURB SERVICE WAITRESSES
Day & night shift. Must be 18 or older.
TED'S RESTAURANT
&
DRIVE-IN
Woodward at Square Lk. Rd.

WAITRESS CLARKSTON-WATERford area. Must be reliable. Day hours. Part or full time. Apply in person, Paul's Good Food, MA 6-0711.

WANTED: NURSES' AIDES, ANYone that is interested in steady year around job with some hospital experience. Must live in or have own transportation. For appointment call EM 3-4242.

WANTED: OFFICE GIRL AND cashier. Typing and shorthand required. 40 hr. week. Pleasant surroundings. Barnetts Clothes Shop, 19 N. Saginaw.

WOMAN TO CARE FOR CHILdren while mother works. Call between 9 a.m. and 3 p.m. MY 2-6307.

WAITRESS AND DISHWASHER, days. No Sunday work. G. M. Lunch, 846 Joslyn.

WAITRESS MUST BE FAST. NO minors. Apply in person. Darrell Drug, 37 S. Saginaw.

WAITRESSES. PART TIME. Apply in person after 6. Dell's Inn, 1481 Elizabeth Lk. Rd.

WHITE LADY GENERAL HOUSEwork. Live in. FE 4-1319.

WIDOWER IN HIS 40'S WANTS woman to come in and do house work. Write Pontiac Press Box 27.

WAITRESS AND SHORT ORDER cook, nights. Call after 3 p.m. OR 3-9237.

YOUNG LADY TRAINED OR willing to train for sales promotion and customer relation work. Must have good personality, be high school graduate, not under 24 yrs. of age. Apply Pontiac Press, Box 84.

Help Wanted 8

BEAUTICIAN AND MANICURIST experienced who is willing to advance in their fields. Most exclusive studio in Pontiac. We have the clientele—you the initiative. Salary and commission. Murray Sisters, Tel-Huron Shopping Center. Apply in person only.

EXPERIENCED COOK WANTED. Call MI 6-4853.

INSPECTOR

Familiar with assembly and performance testing, to check hydraulic and air operated equipment. Expanding small plant.

M. C. MFG. CO.
118 Indianwood Rd., Lake Orion.

YOUR OWN BUSINESS! YOUR own hours! Selling nationally known cushion shoes is easy. 135 styles for entire family. Earn $30 day comm. Experience unnec. FREE CATALOG. Write TANNERS, 316x, Brockton, Mass.

Instructions 9

DRIVING LESSONS DAYS, EVEnings and Sundays. Pontiac Drivers Training. FE 2-4887.

Work Wanted Male 10

RELIABLE MAN WANTS PART time work mornings. OL 3-3166.

A-1 CARPENTRY, PLASTIC AND floor tile a specialty. FE 5-6954.

CEMENT WORK, SIDEWALKS and drive ways. FE 4-0032.

CARPENTER WORK WITH INterior & exterior. Odd jobs. Chester R. Warner, 120 W. New York.

CARPENTER AND CABINET work, new and repair. D. B. Murdock. FE 2-7861.

CABINET MAKER AND CARPENter. Kitchens a specialty. FE 4-4000.

CARPENTER WORK NEW OR repair. Also cabinet work. Phone OR 3-4857.

ELECTRICAL WIRING AND REpairing, licensed, FE 2-0092.

Work Wanted Male 10

EXPERIENCED ALL ROUND truck driver and some mechanic work. OR 3-0801.

ELECTRICAL WIRING AND FACtory maintainence. Licensed. Ed Murray. FE 2-8657.

HAND DIGGING AND LIGHT hauling. Weeds grass bush cutting. Lawns seeded and fertilized. Top soil or black curb. 1 or 2 yard loads. FE 5-1207 or MY 2-3603.

MAN PAST 55, A-1 LOCAL REFerences. Full or part time employment. FE 4-4329.

MAN DESIRES WORK, JANITOR, caretaker, stock work or odd jobs. FE 4-6125.

MAN WANTS PAINTING AND decorating, exterior or interior. FE 4-7878.

PLASTERING, PATCHING AND cement work OR 3-4837.

PAINTING WANTED BY ELDERly man. FE 3-8832.

PLUMBING WORK WANTED Reasonable. FE 5-1016.

Work Wanted Female 11

2 WOMEN WANT WALL WASHing and cleaning. FE 7-0223.

COLORED WOMAN DESIRES DAY work. $7 a day or $3 week plus fare. References. FE 4-7749.

COLORED GIRL WOULD LIKE babysitting job or weekends. FE 2-2548.

GIRL WANTS WORK. EXPERIenced as cashier, sales girl, stock and dairy. FE 4-1232.

IRONINGS 317 N CASS FE 4-0761.

IRONINGS TO BE DONE IN MY SERVice. Good work. FE 2-4001.

IRONING $3 A BUSHEL. 1 DAY service. Exp. FE 5-1471.

IRONINGS. GOOD WORK. FINished 1 day $3 a bushel. FE 5-9093.

LAUNDRY DONE IN MY HOME. FE 4-6812.

LADY DESIRES DAY WORK. FE 4-4267.

PAYROLL TO DO IN MY OFfice. Call FE 5-6161, between 8 and 4:30. Ask for Joyce.

MIMEOGRAPHING TYPING SECretarial service. ZM 3-2842.

WILL CARE FOR CHILDREN IN my home while mother works. 945 Kettering.

WILL CARE FOR CHILD IN MY home. FE 4-4020.

WOMAN WOULD LIKE HOUSEWORK BY THE DAY OR WEEK. PLEASE PHONE FE 2-2744.

WASHING & IRONINGS. FE 4-1961

Building Service 12

ALL KINDS OF CEMENT WORK. Licensed contractor. FE 4-0032.

ALL TYPES OF TRENCHING, field tile and footings. FE 5-9036.

A-1 CEMENT WORK
LLOYD MONROE
FE 4-6866

AIR COMPRESSOR GENERATOR, power trowel, mixer, sanders, plumbing tools, tolls. Gravel and sand. Open Sun.
JACKSON'S RENTAL
62 W. Montcalm FE 4-5240

ARCHITECTURAL TILE BRICK, block or cement. Driveways, garages, basements. Additions & alterations. Complete building service. Free estimates. Workmanship guaranteed. Bloomfield Building Service. FE 5-6377.

A-1 CARPENTER REPAIRS AND alterations. Quick service. OR 3-2937 eves.

BRICK AND BLOCK LAYING. Outdoor fireplaces. FT 2-2936.

BULLDOZING AND GRADING. MA 5-4698, OR 3-9833.

BRICK, BLOCK AND CEMENT work. Also chimneys. No job too large. Residential and commercial. Guaranteed work. Ph. FE 4-8694.

CONCRETE, BROKEN BY HOUR or job. Free estimates. FE 2-0077.

CEMENT IS OUR SPECIALTY. Floors, basements. EM 3-4879.

CUSTOM BUILDING. FHA FInancing - Modernizing. FE 4-5470.

CUSTOM BRICKS AND STONE work. Veneer and fireplaces. FE 5-9679 after 6 p.m.

CEMENT—GARAGES
SPECIALISTS
Driveways, sidewalks, floors, porches, patios, rat walls, breezeways.
FREE ESTIMATES
Lincoln 5-3551

CEMENT AND BLOCK WORK. Chimneys repaired. FE 2-0023.

CEMENT & BLOCK
work FE 5-0782

DEC CABINETS, DOORS. D. E. Cook. FE 4-4156.

ELECTRICAL WIRING, LICENSED Ed Murray. FE 2-8657.

FLOOR LAYING SANDING AND finishing. C. Bud Bills, FE 4-3921.

Electricians Service
Licensed bonded. Call Morris Electrical Co. Mayfair 6-3923.

FLOOR LAYING SANDING AND finishing. 10 years experience. Modern equipment. Guar. work. Free estimates. John Taylor. OR 3-1616.

FLOOR SANDING, LAYING, FINishing. R. Gardner, 491 Central. FE 2-7519.

CARPENTER REPAIRS AND ALterations. Quick service. Weatherly. FE 5-7118.

CEMENT WORK. FLOORS, drives etc. Reas. Free estimates. Jensen. FE 2-2340.

FILL DELIVERED AND DIRT moving, footing drain and septic tank digging. FE 5-3772 or FE 7-0253.

FLOOR SANDING OLSON'S FLOORS A specialty. Call Bills FE 2-5789.

GUARANTEED ROOFS. ALL kinds. Est. 1916. A. Hugus, 353 North Cass. FE 2-3021, FE 2-8046.

HOUSE MOVING. FULLY equipped. FE 4-8450. L. A. Young.

MODERNIZE

With reliable builder. Discounts during Aug. & Sept. All types of carpenter work. Roofing, siding, storm windows. All other types of alterations. Violations corrected. Insured workmen.
TERMS
D & M BUILDING SERVICE
FE 2-8345 FE 2-7006
30 E. Pike Eves. OR 3-2776

JOS. FLEMING, FLOOR LAYING, sanding, finishing. 158 Edison. Ph. FE 2-4409.

PLASTERING
New and repair specialties. OR 3-9639.

R. O. SNYDER, FLOOR LAYING, sanding and finishing. Phone FE 5-0592.

Building Supplies 12A

GOOD KITCHEN DOORS. FE 5-6548.

Business Services 13

APPLIANCE SERVICE

We service all makes of refrigerators, washers, radios, cleaners and all types of small appliances. ROY'S 66 Oakland Ave. FE 2-4021.

A & B TRENCHING

Footing, water tile, Field tile. FE 5-9941.

BLOOMFIELD WALL CLEANERS. Walls and windows. Reasonable. Free est. no obligation. FE 2-1631.

ALL MAKES OF FOUNTAIN PENS repaired by factory trained men at our store. General Printing & Office Supply Co. 27 W. Lawrence St. Phone FE 5-0135.

A-1 TRENCHING 8" TO 18" CUTters, footing, field tile, septic tanks and field installation. Also fill dirt. Grading. OR 3-7318 or OR 3-1415.

DRY WALL BY MACHINE FREE estimate. No job too big or small. FE 4-4621.

EXCAVATING
Top soil FE 5-4372

ELECTRICAL
SEWER CLEANING
Sinks — Sunday Service. FE 4-2012

ELECTRIC MOTOR SERVICE REpairing & rewinding. 715 E. Pike. Ph. FE 4-3981.

PLASTERING
FE 5-0626, FE 5-0925. Leo Lustig

From Attics to Mansions

Outstanding dry-wall contractors will guarantee satisfactory service with the latest machinery and methods available. As time in our field, we can operate under the lowest margin of profits. Call FE 2-8887.

EXPERT TREE TRIMMING & REmoval. Ph. FE 4-8593 or OR 3-2000.

Electric—Sewers Cleaned

24 hour service. No results, no charge, chemically treated at no extra cost.

Roto-Re Sewer Cleaners
FE 8-2171

INTERCOM SYSTEMS FOR HOME office, etc. Service & installation. Apex Sound Company. FE 8-0312.

PLASTERING & REPAIR WORK. Don Meyers. EM 3-6163.

PRICE CONSTRUCTION CO. SEWers and septic tanks installed. Bulldozing, footing, field tile and water lines. FE 5-6-221 or FE 5-7706.

PLUMBING AND HEATING. H. S. Compton & Son. FE 4-3767 or OR 3-5076.

TREE TRIMMING AND REMOVal. Free estimate. FE 3-6019 FE 4-5324.

Furniture Refinishing 16A

REPAIRING, ANTIQUES A SPEcialty. FE 5-0162. FE 3-7232.

Garden Plowing 16B

A-1 GARDEN PLOWING
MOWING - BULLDOZING
EDMUNDS & SON
OR 3-5289 or FE 8-1427

ALL POWER LIFT EQUIPMENT. Lawn plowing, leveling, loading service. FE 4-3371.

Laundry Service 18

LACE CURTAINS PLAIN OR RUFfled. Beautifully finished. Pontiac Laundry. Phone FE 2-8161.

FOR FAMILY LAUNDRY SERVice ph. Pontiac Laundry FE 2-8161.

Landscaping 18A

GRADING AND YARD LEVELING. FE 5-3552.

GENERAL LANDSCAPING. GOOD nursery sod and seeding. Free estimate. Reasonable price. FE 4-1190.

LAWN BUILDING AND ALSO trucking. Free Estimates. FE 3-7209.

Waterford Landscaping Company

Grading, terracing & sodding. Satisfaction guaranteed. Free estimates. FE 3-1068.

DAN'S LANDSCAPING SERVICE. Complete lawn maintenance and cleanup. FE 2-8712.

ROTO TILLING AND LIGHT trucking. FE 4-6229.

WE TEND THE EARTH
Tip Top landscaping by experts. FE 4-2853.

Wanted Real Estate 32A

TO GET THE MOST FOR YOUR land contract Realtor Partridge is the "bird" to see 33 W Huron St. Phone FE 2-8316.

WHITE BROS.

CAN SELL YOUR HOME OR PROPERTY AS WE HAVE SOLD YOUR NEIGHBOR'S. WE HAVE 10 FULL TIME WIDE-AWAKE SALESMEN TO GUARANTEE YOU ACTION OR YOU CAN CANCEL THE LISTING. CALL US TODAY AND START PACKING YOUR BAG.!

WHITE BROS.

REALTORS
5660 Dixie Hwy
Phone OR 3-1872 or OR 3-1769

WANT TO SELL

Try us for fast and efficient real estate service. We will strive to please you. Call us today and we'll be at your home today We need listings on good salable property of all descriptions.

L. H. BROWN, Realtor
1362 W. Huron FE 2-4810
Member Co-Op Real Estate Exch

Rent Apts. Furnished 33

2 ROOM BASEMENT APT. PRIvate entrance and bath electric refrig. Men only. FE 4-3135

2 ROOMS WORKING COUPLE preferred no drinkers. FE 2-2689

2 ROOMS
Apply 239 Russell

2 ROOMS AND BATH. UTILITIES furnished. 357 W. Huron

2 ROOMS. COUPLE OF SMALL children welcome. $15 a week. 820 Baldwin.

2 ROOMS. PRIVATE ENTRANCE. bath. FE 5-0495

2, 3, AND 4 BEDROOM APARTments. Lease & deposit required $80, $70 and $75 per month. N. Rubin, 4921 Ensmore, Woodhull Lake, OR 3-4153.

2 LARGE ROOMS, CLEAN, CLOSE in Gentlemen preferred. FE 5-1690.

2 BEDROOM APT ON PINE Lake. Adults preferred FE 5-5375

3 ROOM FURN. APT. 266 OAK St. Auburn Hts Available Aug 26.

3 ROOM APT. PRIVATE ENtrance Everything furn. Close to busline. 285 Whittemore.

3 ROOMS BATH PORCH, UNION lake front, private, 9 miles to Pontiac. Utilities $100 a month to couple or two business girls. EM 3-3085

3 ROOMS, PRIVATE BATH, TWIN beds 2 blocks from downtown. 38 Williams.

5 ROOMS LOWER FURNISHED except utilities. East side. 2 or 3 children welcome $25 a week. FE 5-2252.

5 RMS AND BATH, RESPONSIble couple. Pont. MY 3-3202.

AT SQUARE LAKE 1 & BATH Private. Adults FE 8-1370.

ATTENTION TEACHERS, PROF. PEOPLE Living room bedroom, comb. suite, in private Auburn Ave home Bus stop at door. Shower. Hot water. FE 4-2925

APARTMENT COUPLE ONLY. FE 5-3036; evenings FE 7-8087

CLEAN KITCHENETTE APT. $25 per week All utilities furnished OR 3-9389

FOR 1 OR 2 MEN. NO DRUNKS. Pont. MY 3-3202.

IN AUBURN HEIGHTS. HOUSEtrailer, adults only. Call after 6. FE 7-0231.

NORTH SHORE MOTEL, COUPLE only. Inquire at 158 W. Flint, Lk. Orion.

SMALL GARAGE APT. CHILD UNder 1 accepted. FE 2-1651.

Rent Apts. Unfurnished 34

2 ROOM APT 203 ORCHARD LK. Inquire apt. 211B.

2 RM. CLEAN. 230 S. PARKE. FE 2-7198

2 BEDROOMS LARGE LIVING room with fireplace Private bath and entrance 1 child over 10. Utilities furished. Near Crooks and Auburn. FE 5-3971

3 ROOMS MODERN EMPLOYED adults. Call after 5 p.m. FE 2-2466.

3 ROOMS UNFURNISHED, PRIvate entrance, bath. Couple only. FE 5-5320.

3 ROOMS, ADULTS ONLY; MAN free morning to do odd jobs. 248 N. Perry, FE 4-4044.

3 ROOM BRICK APT. WITH TILE bath in Waterford. $80 per month.

WHITE BROS.

REALTORS
5660 Dixie Hwy
Phone OR 3-1872 or OR 3-1769

3 ROOMS DUPLEX APT. 5 MI. west of Pontiac. On bus line. Pvt. entrance, bath. Stove and refrigerator furnished. $70 mo. Pay own utilities. Available August 25. FE 4-2252

RENTAL AGENCY
We have rentals of all types. Apply in person only. ADAMS REALTY CO 39 AUBURN

4 ROOM SEMI MODERN, $65 PER month. Ortonville, 25F4

4 ROOM APT. 1ST FLOOR. PRIvate entrance Couple only. No children. 394 N Johnson

APARTMENT FOR RENT. FE 4-1062.

BIRMINGHAM 3 ROOMS. HEAT. Hot water. Electric stove, $85. MA 4-2366.

MODERN 2 BEDROOM APTS. IN country near Rochester in exchange for some housework and driving and nominal rental. Adults only. OL 2-6571

MODERN 5 ROOM UPPER APT. Middleaged couple preferred. No children or pets. 36 Moreland.

NEW RANCH TYPE HEATED APT on lake & hwy. M59. Large living room, dinette, kitchen, bath, sofa bed, 14 mi. west of Pontiac MUtual 4-4295 or EM 3-2456.

UPSTAIRS APARTMENT IN THE country, 4 rooms and full bath, steam heat and hot water. Prefer renters who will exchange farm labor for part or all rent. Near Ford Proving Grounds at Romeo, PL 2-3179.

Rent Houses Furnished 35

3 ROOMS AND BATH AND DRESSing room. Heated garage. Will accept one small baby. Must furnish reference. OR 3-9015.

BEDROOM RANCH HOME. Completely furnished Lake privileges. All modern conveniences Vicinity of Pont. Elizabeth Lake Available from Sept. 15 to June 15. FE 5-4001, 4088 Elmhurst after 5 weekdays.

4 BEDROOM LAKE FRONT home, 9 mi. from Pontiac. Available Sept 15. EM 3-4006.

COMPLETELY FURNISHED 5 RM. house, available after Labor Day. No children. EM 3-4411.

LAKEFRONT 2 BEDROOM, available about Labor Day. Furnished $75 per month. 4914 Sherbourne, Elizabeth Lake.

SPACIOUS NICELY FURN. COUNtry home with 4 bedrooms with all modern conveniences 9 miles from Pontiac $150 per mo. References required Box 14 Pontiac Press.

OCT. 1 THROUGH MAY 15. QUALified painter to paint house and pay low rental. Small family only. 1478 Rivera off Bamford and Cass Lake Rd.

MODERN 3 ROOM AND BATH. Automatic gas heat. Near grocery on bus line. Couple only FE 2-4655.

NEW 3 BEDROOM LAKEFRONT home partially furnished. Sept. 1 through June 5th. 3065 Watkins Lake Rd. $150 per month. 2 miles W. of Telegraph, ¼ mile South of U S 10 or call Vermont 7-9233 weekdays.

RELIABLE FAMILY 3 BEDROOM modern home. Sept 10 to June 1. 1469 Rivera off Sanford Cass Lake Rd

School Teachers Look!

Lakefront modern 5 room house. Well furn. Avail Sept. 5th on 9 mos. lease. Gas heat. $85 monthly. EM 3-4222.

WALLED LAKE: 3 BEDROOMS, all modern conveniences. Available Sept. 6th 111 Parklow, MA 4-1230 or Detroit, VE 8-0000

WALLED LAKE. AVAIL. SEPT. 4 bedrm., modern conveniences Shopping 3 blks. Also unfurnished. 585 E. Lk Dr. MA 4-1778

YEAR AROUND 2 BEDROOM, OIL heated, no objection to 1 child, references required. 3747 Orchard Lake Rd.

Rent Houses Unfurn. 36

2 BEDROOMS, LARGE LIVING room with fireplace. Private bath and entrance 1 child over 10. Utilities furnished. Near Crooks and Auburn. FE 5-3971.

3 BEDROOM HOME, CLEAN AND roomy. $80. FE 5-3497.

4 ROOM HOME ON PONTIAC RD.. Vacant Sept. 1. For information write Pontiac Press Box 86.

8 BEDROOM BRICK COUNTRY home. Ideal for rest home. Plenty of shade on payement. F. W. Dinnan & Son, 66 W. Huron.

9 ROOMS & BATH. REFERENCE required. 41 Foster, FE 5-7272 afternoons or eves.

BEAUTIFUL 4 BEDROOM HOME in country, 3 tile baths, hardwood floors, oil heat and hot water. Located near Ford Proving Grounds at Romeo. $125 per month. References required. PL 2-3179.

BEAUTIFUL NEW 5 RM DUPLEX on private lake. 12 miles west of Pontiac. $110. mo Call UN 2-2965 eves.

RAMONA TERRACE AVAILABLE Sept. 1st. $85. FE 2-4656.

RESPONSIBLE FAMILY OF 3, DEsires 2 or 3 bedroom house. Reasonable. FE 4-6774, after 3:30 p.m

RENTAL AGENCY
We have rentals of all types. Apply in person only ADAMS REALTY CO., 382 Auburn.

SMALL COZY HOME ON WEST side. Lease, ideal for working couple or 1 or 2 children welcome. FE 4-7047.

Rent Lake Property 36A

2 ROOM FURNISHED COTTAGE Electric stove Electric pump Electric refrigerator Outside toilet $45 mo 1975 Petroslia St. EM 3-4954

ATTRACTIVE YEAR ROUND lake front 3 bedroom house. EM 3-2355.

CLEAN, MODERN LIVING FOR your vacation at Pontiac Lake. Sandy beach. R and K Cabin Bay. OR 3-9389

FURNISHED HOME ON WOLVERine Lake Available from Sept. 1 to June 30 MA 4-2851.

MODERN COTTAGES ON LAKE Missaukee. MA 5-7086.

PONTIAC LAKE
New motel. Sandy beach, fine fishing by the day or week. Pontiac Lake Tourist Courts, 8230 Highland Rd. OR 3-7100.

WALLED LAKE LAKEFRONT Modern, 3 blks to shopping 2 bedrms. Wk Mo 555 E. Lake Dr. MA 4-1778 or Detroit TA 5-1721.

YEAR AROUND LARGE FURnished or unfurnished 3 room and bath apt in modern ranch style bldg Heat furnished Adults. North side of Union Lake 1651 Playsted.

For Rent Rooms 37

AT BUS STOP LARGE FRONT clean, cool room. FE 5-7332

BUS STOP PRIVATE ENTRANCE. Cooking Laundry 499 W. Huron.

CLOSE IN CLEAN SLEEPING rooms, Men only. 46 Mechanic.

LARGE FRONT ROOM, NICELY furnished. FE 3-3219.

NICELY FURNISHED BEDROOM in new home to business woman. Vicinity Waterford High References. FE 2-6442

PLEASANT ROOM FOR CHRISTian lady Phone FE 4-7217

ROOM FOR WORKING LADY IN nice home on busline Home privileges. Married. FE 5-8816

ROOM IN MODERN HOME. 83 Mark

SLEEPING ROOMS NEAR HIGH School for gentlemen only FE 4-8263.

SLEEPING ROOM BY FISHERS. FE 5-2293

SLEEPING ROOM MEN, DOUBLE or single 64 Pine St.

Rooms With Board 38

BUDDIES TO SHARE LARGE room with 2 full size beds. FE 4-4329

2 BUDDIES TO ROOM AND board near the Pontiac. FE 2-7851

NICE ROOMS GENTLEMEN only. 14 Matthews.

ROOM AND BOARD FOR 1 MAN, share room, single bed, 746 E. Columbia.

SMALL PRIVATE ROOM WITH meals on West side. FE 5-6277.

Convalescent Homes 38A

PINE CONE NURSING HOME moving to new location on or about August 23. 1365 Baldwin Ave. OR 3-2924.

ROOM AVAILABLE IN A CONvalescent home for an elderly couple. Room board and care. Murdock Rest Home, 758 W. Glass Rd., Ortonville.

Hotel Rooms 39

HOTEL ROOSEVELT
Rooms $12 up Bath $17.50 up.
FE 5-8126

HOTEL AUBURN
474 Auburn Rd. Ph FE 2-9239
Cooking and refrigeration unit Room by Day or Week
Also 1 or 2 Room Apartments

HURON HOTEL. CLEAN MODERN rooms by day or week 45 West Huron St. Phone FE 2-8266.

Rent Stores 40

Good for Many Businesses

On business corner, Pike at Sanford under Apartment building. Large front window. Heat furnished. Excellent Apparel shop, Cleaners, Offices or Electrical Appliances etc. Apply Managers Apt 444 E Pike or phone FE 2-8549.

3 STORES 18 x 22 EACH. HEAT and water furnished. 1116 Ab 1114 W. Huron. FE 5-2383 or FE 4-4187.

STORE FOR RENT, 20x40, IDEAL for barber shop; good location. EM 3-4338.

Rent Office Space 41

WOODWARD AVE. S. 124, BIRMingham, modern offices available. Rate $50 each, WO 2-5670.

For Rent Miscellaneous 42

ONE WAY
COAST TO COAST
RENT HERE LEAVE THERE
Open and Closed Trailers
P. E. Howland 3245 Dixie Hwy. OR 3-1450

RENT STORE WITH LIVING quarters. Also 8 bedroom brick country home. P. W. Dinnan & Son, 66 W. Huron.

For Sale Houses 43

FULLY FURNISHED TO LAST detail. Well located on corner lot, paved street Neat and clean 2 bedroom bungalow. Gas heat, oak floors, tiled bath, aluminum storm windows and doors, plastic awnings. Offered for only the cost 6 years ago plus bargain price for furniture. Move in for $2,200 down, $13,200 full price. Willis M. Brewer
55 N Parke
FE 4-5181 EM 3-4898 FE 5-7704

SELL MY EQUITY ON COMpletely furn house Also 8 tons coal for winter & stoker. $2,500. 219 Elm St. 6 to 8 p.m.

LAKE ORION YEAR ROUND 2 bedroom cottage. Oil heat. Lake frontage. Priced right for low down payment Call:
CHRIS HORNBECK
FE 2-8662 880 Spencer St.
Representing Harvey Wilson. Realtor
Lapeer, Mich

G.I. 3 BEDROOM HOMES, $350 DOWN PERRY ANDFETTERING, HANNAN, LI 4-4900.

One! Two! Three! Four Bedrooms!

2 baths. Colored fixtures. 21x23 living room & dining L. 24x10 kitchen. Large breezeway. 11x10 den. 24x21 plastered garage. 10 closets and loads of other extras. Full basement.

BIG ENOUGH?
Well, folks, this beautiful ranch home is located on ½ acre landscaped lot, just out of Pontiac and a wonderful location. Close to bus service and schools. $34,-000. $17,500 down. Call for appointment.

WHITE BROS.

REALTORS
5660 Dixie Hwy.
Phone OR 3-1872 or OR 3-1769
OR 3-7118 or OR 3-2081

LAKE ORION
ranch home, breezeway double garage knotty pine throughout. 2 wooded lots $10,900 MY 3-2877.

Attention Newlyweds

Lovely new 2 bedroom modern home Panelled walls. Tile bath. Automatic heat Large shaded lot. Paved road. Bus by door. Priced at only $9 000 with $1,000 down $75 monthly

Dorothy Snyder Lavender
REALTOR
3140 W. Huron FE 2-4411

SUBURBAN

6 room and bath with space for 2 more bedrooms if finished off. 5 acres of good land on Doris Rd. 14 fruit trees and strawberry patch. Two car garage, chicken coop. A real opportunity for someone handy with tools and wanting a large garden area. $10 500 with $2 500 down. Will discount for cash.

K. G. HEMPSTEAD
102 E Huron FE 4-8284

PRIVATE OWNER. 3 ROOM house $3,350 On main road. Residential or business property. 5 miles from Pontiac. $350 down. Bal. $35 monthly, shown by appointment only. MY 3-1271

ATTENTION COLORED
Woodward Estates. 3 bedroom, full basement, gas heat carpeting. Reasonable down payment. FE 4-6862.

HOUSE WITH ACRE OF GROUND with orchard 1686 Cloverlawn.

Suburban

Beautiful 3 bedroom brick ranch. Spacious living room with Tennessee ledgerock fireplace lovely dining room and kitchen. Two ceramic tile baths, large basement with recreation room, bar and fireplace. It also has attached garage and lovely terrace. Priced at $25,500 with terms.

Near Shopping Center

Cottage for two on nice quite street Four rooms with oil heat lovely lawn nice shade trees. Only $6,400 with terms

Drayton Area

This lovely family home is only 7 years old with 3 bedrooms, large living room and kitchen, tile bath and just the right size utility room. Oil heat, combination screen and storm sash. Only

Sylvan Lake Privileges

$11,600 with small down payment. Lovely 3 bedroom brick. Large living room with picture window, roomy kitchen and utility room, ceramic tile bath stairway to floored attic, could be third bedroom Gas heat and self storing storms and screens Nicely landscaped fenced yard. Priced at $13,900 with easy terms

SYLVAN

REALTORS
2383 Orchard Lake Rd FE 5-0418
Co-operative Real Estate Exchange

Partridge

IS THE "BIRD" TO SEE

INDIAN VILLAGE INCOME

Near Tel-Huron, this brick 2 family will appeal to the most discriminating buyer Each newly decorated, 3 bedroom apartment with walk-in closets and separate basements easily rent for $125 per mo. 2 car garage and extra lot included in price of $28,000.

$1,500 DOWN

Well kept 6 room modern home on paved street convenient to downtown Pontiac. Full basement, gas heat and garage. It's a big comfortable home for only $9,850 on such easy terms.

WARD E. PARTRIDGE
REALTOR FE 2-8316
43 W. Huron St. Open Eve. 7 to 9

O'NEIL

NORTH SUBURBAN—Modern 3-bedroom brick. Oak floors, plastered walls, and full basement. Large expansion attic for that extra room or storage space. Roasting a 80x160' lot and the full price only 42850.

WATKINS LAKE — Subdivision with privileges. 13x20 living room, modern 10' kitchen 2 bedrooms and bath, bungalow. Oak floors, plastered walls. Full basement all A-C heat, automatic hot water 2 lots totaling nearly an acre. Shade trees; $10,500; $2,100 down.

WEST SIDE—A solid comfortable 3-bedroom brick home with an extra lot for the pleasure of the children. Clean and well kept inside and out. We think you'll like the home, we know you'll like the location. Call us for an appointment. Terms can be arranged.

4-FAMILY — Located only a few blocks from downtown. Consists of two 4-room apartments and two 3-room apartments each having private bath and private entrance. Automatic gas fired hot water heat 3½-car garage. $300 per month income. A wonderful deal for $5000 down

RAY O'NEIL, Realtor
75 W. Huron Open 9-9
Phone FE 3-7103 or OR 3-2984
Co-operative Real Estate Exchange

BUILD

We will build on your lot a lovely 3 bedroom ranch style starter home Well, septic, electric pump, 3 pc. bath, kitchen sink, automatic hot water & all interior studding. Exterior all completed "Only $500 down." Ask for Mr. Brown

L. H. BROWN, Realtor
1362 W. Huron FE 2-4810

SLICE OF HAM

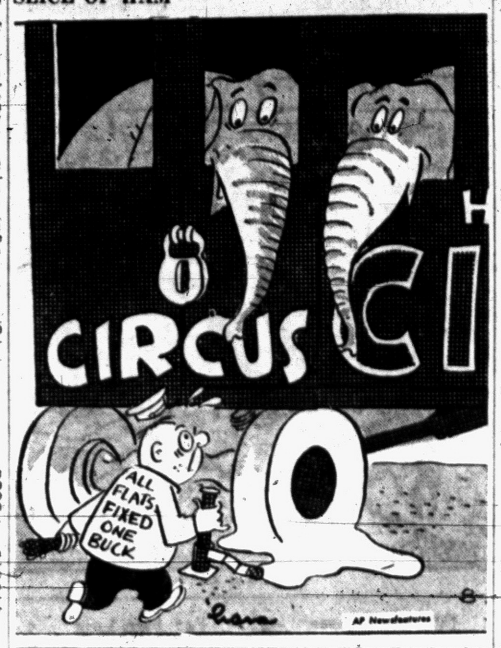

For Sale Houses 43

IN CALIFORNIA 6 YR. MODERN 3 bedroom home will trade for older home or sell. FE 4-6729

3 BEDROOM RANCH BY OWNER
$3,500.00

FOR MY EQUITY IN 3 BEDROOM NEAR WILLIAMS LAKE ON WILLIAMS LAKE RD FULL WALKOUT BASEMENT; OIL AC HEAT ELECTRIC HOT WATER. COLORED BATH GOOD WELL. NEAR SCHOOL, CHURCH AND STORES SOME WORK YET TO BE FINISHED INSIDE. A HANDY MAN CAN MAKE HIMSELF A GOOD DEAL. OR 3-5313 FOR APPT

2 BEDROOM HOUSE NEEDS some finishing lake privileges. OR 3-7900.

NORTHEAST SIDE

SMALL HOME BUY
4 rooms and bath plus 2 room basement apt All modern. Automatic gas floor furnace, full bath up with toilet and sink in basement. On McKinley Dr. Highest point in Pontiac Always a nice breeze. $5,500 with $1,500 down. $45 per month. Less than rent. Shown by appointment only.

K. G. HEMPSTEAD
102 E. Huron FE 4-8284

CLEAN WELL KEPT HOUSE, 1½ CAR GARAGE, AUTOMATIC HOT WATER, 4 BEDROOMS, VENETIAN BLINDS, TILED FLOORS, GLASSED IN PORCH, FULL BASEMENT, 21 FT. DINING ROOM. PAYMENTS $90 A MONTH. 384 CENTRAL.

SALE SMALL HOUSE, 22x28. CAN be taken apart and moved in 12 sections, FE 2-9719

MODERN 3 BEDRM. HOME. $1,500 dn. new gas furnace. By owner. FE 4-7625.

STOUT'S

Best Buys Today

LAKE FRONT

3 bedroom home located on small lake just west of Pontiac with full basement, oil furnace, ceramic tile hot water heater and full bath. Move right in for only $1,-600.00 down.

RANCH HOME

Lovely permastone home located south of Oxford in lake district. House has 2 bedrooms, bath, utility room and roomy 2 car garage. Priced at only $8950.00 with terms.

EAST SUBURBAN

A nice comfortable 7 room home conveniently located in small subdivision in St. Hugo School district House is situated on large lot, fully fenced and features 2 fireplaces, 1½ baths, full basement, oil furnace and 2 car garage Only $14,900.00 with $3,500.00 dn

$850 DOWN

Yes, that's right, for this 3 bedroom home located near Cass Lake House is furnished and ready to move into Call right away on this one

HUNTOON LAKE

See this strictly modern 3 bedroom brick ranch home with lovley Ceramic tile bath, fireplace and carport. Privileges on Huntoon Lake Priced at only $14,-500.00 with $3,525.00 dn

Edw. M. Stout, Realtor
77 N Saginaw St Ph FE 5-8165
Open Eves Till 8:30
Sunday 12 to 4 p.m

$2,250 Down

A nice 4 room house with 2 bedrooms and a screened-in porch In Keego Harbor $40 a mo

$1,350 Down

A nice 5 room home with oil heat and hot water heater, garage, chicken house and fruit trees. Lot is 70 x 150, all fenced in

CHAPIN-BIGELOW

BROKERS & BUILDERS
3171 Orchard Lake Rd.
FE 5-1131 or FE 5-8843

Pioneer Highlands

2 bedrooms Large living room, separated dining room, possibility of 2 bedrooms up. Oil forced air heat, recreation room, privileges on Sylvan Lake. $13,500, terms can be arranged.

Off Joslyn

3 bedroom, with full basement. Gas heat. Only $2,400 down to a 4 per cent GI mortgage. Monthly payments of $64.

IVAN W.
SCHRAM

FE 5-5091 or FE 5-9471

If no answer Ph. FE 5-2584
Open Evenings and Sundays
1311 Joslyn, Cor 3rd. REALTOR
Co-operative Real Estate Exchange

ATTENTION: CIVILIANS
Official GI appraisal at $8,450. 12 yr. old bungalow. Nice neighborhood. Large rooms Full basement Lots of shade, etc. GI deals take 4 mos or more. I am ready to sell now Will accept reasonable down payment. 220 S. Edith St. This one wasn't built on the assembly line.

2 HOUSES, RANCH TYPE. 1 FINished 1 unfinished. Good location, 3 lots, 2 car garages. Sold by owner FE 2-1104.

5 ROOMS, BRICK, RANCH TYPE. Full basement, Lot 90x180. Excellent location Oxford, OA 8-2729 or FE 2-7900 for appointment.

4 RMS. AND BATH. 1½ CAR GArage. Fenced back yard, near Owen School Phone FE 3-7242 by owner.

3 BEDROOM SHELL, OUTSIDE complete including septic tank, basement with concrete floor, chimney, rough wiring, lake privileges. Sign up now. Several sites available. $1,000 down, builder. FE 5-0242 and FE 4-9691.

OWNER 7 ROOM MODERN, CUT stone house, 4 bedrooms 1 acre, 6 mile east Pontiac FE 7-8263 after 5.

For Sale Houses 43

SACRIFICE

To settle estate, $20,000 value for $15,750 Cash to mortgage 2 bedrooms, Large living room, Modern kitchen. Sun porch. 2 car garage On first floor, 1 large bedroom, 2 huge closets second floor Full basement, Recreation room. Oil heat. Silver Lake privileges. 6 lots. Frontage on Dixie. Shown by appt. only

LOVELAND

188 Cass Lake Rd., Keego Harbor
FE 2-4875 FE 4-1661

Colored OPEN HOUSE

New National homes now under construction 2 and 3 bedrooms, down payments running from $685 to $385 These lot ranch type homes will be ready to move into Call or stop after the deal is closed Model open 9 a.m. to 7 p.m. Sat. Sun. 2 p.m. and 10 a.m. to 7 p.m. Monday Directions: Drive out U.S. 10 10 miles to Foster Rd. turn left Follow the signs about 1 mile

ADAMS REALTY CO.
382 Auburn FE 4-3393

6 ROOM, FULL BASEMENT, stone fireplace Looks like cottage from road in stories from park-like yard Boat privileges $3,800 down to $4,000, contract at $50 per month Owner, EM 3-2346

DRAYTON PLAINS

Is this lovely 6 room 1 story 2 bedroom frame bungalow with 12x 16 living room, 9x12 dining room, 8x10 kitchen. Plastic tile bath with shower. Vestibule with entrance closet. Plastered walls. Coved ceilings Oak floors. Automatic oil forced air heat 11x13 utility room. On lovely lot 100x128 Carpeting in living room, bedrm. Venetian blinds & drapes. Aluminum screens storm sash, storm doors. Priced to sell at $10,500 with $1,900 down.

Watkins-Pontiac Estates

This is a lovely 6 room 1 story 3 bedroom ranch home with 12x16 living room, 10x10 dining room, 10x14 modern kitchen. Full tiled bath and shower. Oak floors, plastered walls. Coved ceilings and full walls. Automatic oil heat. Electric hot water heater. On a very nice 100x150 ft. lot. This is a new home built this year and owner will decorate interior to suit buyer Priced to sell at $14,500 with $4,500 down.

SPLIT LEVEL

Lakefront home with 110 ft. of frontage on Woodhull Lake. 2 bedrooms, Step-down living room, Dining area, 2 baths, Attached garage. Large modern kitchen. Lovely shade trees Utility buildings and loads of closet space. Priced at only $22,000

LADD'S INC.

4266 Dixie Hwy. Drayton Plains
OR 3-2361—Open Sundays
3496 Pontiac Lake Rd.
FE 2-0207
Lapeer Rd. or M24
FE 4-7009

DO YOU LIKE

LOTS OF SPACE? Then don't overlook this nice family home. 3 bedrooms, shady lot, lake privileges, only $10,950.

JIM WRIGHT, Realtor
345 Oakland Ave. FE 5-9441
Co-operative Real Estate Exchange

DUCK LAKE 4 room home, plastered walls, cedar shake siding, ½ block to lake. Priced for quick sale. $4,950 with $950 down.

GI RESALE 2 bedroom home, fenced yard, wired for stove and dryer, oak floors, elec. water heater, $1,500 down $46 per mo. includes taxes and insurance. Overlooking lake, north of Clarkston.

BIRMINGHAM 2 bedroom home, full basement, oil forced air furnace, aluminum awnings, stairway to unfinished attic, 1½ car garage. $12,900, terms.

OPEN 4-8 P.M.
$950 down. New 2 bedroom modern homes at White Lake. Large living room with picture window. Excellent kitchen, bath, oil forced air furnace. $7,900. Drive out M59 to Duck Lake Rd. Watch for open sign.

J. C. HAYDEN

Realtor FE 8-0441
86 E. Walton Blvd. Open Eves.

PERRY PARK

2 bedroom, Fireplace, Automatic oil heat, nice shaded lot. Price $7950, terms.

RUSSELL A. NOTT, REALTOR
170 E. Pike FE 4-5905

Birmingham

If you have $2,000 to put down on a house—you should see this lovely two bedroom with plenty of room for an extra large bedroom upstairs.

Benjamin and Stephens, Inc.

Midwest 4-3232 JOrdan 4-5726
256 S. Woodward, Birmingham
OPEN 9 A.M. TO 9 P.M.

HUDSON STREET
3 bedrooms auto. forced air heat, auto. hot water full basement, carpeted living and dining rooms stairs and hall. Excellent inside and out. Price is reasonable.

$1500 DOWN
2 bedroom bungalow with basement, has aluminum awnings and very neat and clean located north end.

OFF CROOKS RD.
2 bedroom bungalow all rooms are large ultra modern kitchen, auto. heat and hot water, house only 1 year old

George R. Irwin

Real Estate 209 Baldwin Ave.
FE 5-0101; if no ans, FE 2-8544
Co-operative Real Estate Exchange

For Sale Houses 43

$750 DOWN

4 rooms & stool, 1 acre of ground. Privilege on beautiful Cranberry Lake. Better see this one!

BALDWIN RD.
4 rooms & bath. Lot 80x200. Terms.

NEAR ST. MICHAEL'S
8 rooms 2 baths, 4 car garage. $10,500, terms Others to choose from.

CUCKLER REALTY
236 N. Saginaw FE 4-4091

NEAR CRESCENT LAKE 4 ROOM bungalow, bathroom with stool, combination storms and screens. Good basement, some work to be done. Two 80 ft. lots, $5,200 with $750 down. Rose McLarty, FE 2-2162 or FE 5-3978.

BUILD NOW

In our well restricted, Waterford Hills Estates Estimates freely given from our plans or yours. $7,500 up

HERBERT C. DAVIS
4925 Pontiac Lake Rd.

MODERN 5 ROOM HOME, WITH utility Hardwood floors. No garage Near Lake Orion. $5,500. FE 2-7562 before 10 a.m. and after 4:30 p.m.

For Colored Families

Beautiful 2 bedroom with unfinished second floor Oak floors, panelled walls full basement, gas heat, nice location, paved street. Near bus too. Priced to sell on terms. For information call Mrs. Spears FE 5-8963
RUSSELL A. NOTT
170 W. Pike FE 4-5905

BY OWNER

Ranch home 5 room, attached garage. Auto. oil heat. Storms & screens. ½ block from lake. Lake privileges. Paved street. OR 3-0641.

CRESCENT LAKE HIGHLANDS

Attractive 2 bedroom bungalow on big 100x156 ft. Modern kitchen and extra large utility room 10x24 Screens and storms. One short block to private park and beach. Near bus too. $8,950 with $2,750 down.

ON BOSTON

HURON GARDENS
Priced for cash—excellent buy at $8,950! Large glass enclosed porch and 5 rooms and bath. Very nice kitchen Full basement, oil furnace. Garage too. Lot 80x150. SEE IT!

SACRIFICE!

Priced for quick sale, 58 acres—truly beautiful partly wooded and with frontage on 3 spring-fed lakes. Many wonderful building spots or ideal for recreation or camp development. Near Lapeer. Ask for Mr. Scott

HUMPHRIES

REALTOR FE 2-0474
83 N. Telegraph Open Evenings
Co-operative Real Estate Exchange

SCHOOL DAY

1 BLOCK FROM NEW SCHOOL Is this nice 2 bedroom basement, brick bungalow and garage on fenced acre, only $12500

FRANK SHEPARD
Rochester
OL 1-7511

Johnson

FOR BETTER HOMES

BRAND NEW
We have 4 lovely 3 bedroom brick ranch homes with attached 2 car garages, overlooking Turtle Lake. All hardwood floors and fireplaces. In Square Lake Country Club Subdivision These homes are definitely priced to sell with terms. Shown by appointment only

PLENTY OF TREES
With this 3 bedroom log home next to Dodge Park Only 1 block from bus and store, lake privileges just like being up North Owner says to sell for $7,450 with terms.

BLOOMFIELD HILLS
Gorgeous brick ranch home 2 bedrooms and a den, lovely studio living room with ledgerock fireplace Situated on acreage Shown by appointment only.

Evenings after 6:00 call Mr. Joll FE 4-8855.

OFFICE OPEN 9 - 6

A. JOHNSON, Realtor
1704 S. Telegraph Rd.
FE 4-2533

DRAYTON PLAINS 2 BEDROOM with stairway to partly finished attic. 2 lots 1½ car garage. $8000, with $2000 down.

MILFORD, 4 bedroom home. Sunporch, 1½ baths. 2 car garage. $15,500. Terms

CRESCENT LAKE ESTATES $1250 will own 2 Bedrooms, oil furnace, fenced yard.

COOLEY LAKE RD. 6 rooms newly decorated. Full basement, 2 car garage. $11,500. Terms.

SOUTH OF MILFORD 1¼ Acres, 3 bedroom home in excellent condition. Basement, furnace, 1½ car garage. $16,850. Terms.

KEEGO HARBOR, $1750 down. 6 Rooms, bath. Close to school.

HOSPITAL ROAD Immediate possession. 3 Bedrooms, oil furnace. $1200 down

SYLVAN VILLAGE, 1½ story frame home Corner location, lots, attached garage $15,950, with substantial down payment.

OXFORD SUBURBAN 2 Bedroom home with expansion attic. Plastered walls full basement. $9400 cash to mortgage

GI RESALE, Lake Louise, 2 bedrooms, bath, oak floors. $1500 down 4 per cent mortgage at $45 per month including taxes & insurance

OPEN
SAT. & SUN. 12 to 8 P.M.
MONDAY 4 to 8 P.M.
$950 DOWN, New 2 bedroom modern homes at White Lake. Large living room with picture window, Excellent kitchen, bath, oil forced air furnace Choice of 4 elevations. $7900 Drive out M59 to Duck Lake Rd. Watch for open sign.

J. C. HAYDEN

86 E. Walton Blvd. FE 8-0441
Realtor — Open Eves. — Sun. 12-3

TO BE SOLD

3 BEDROOM SUBURBAN
Ideally located in neat Village within walking distance of stores, school and church. About 2½ acres of fine garden space, fruit, and berries The home is a dandy Large tiled bath, tiled kitchen with birch cupboards, 300 feet of road frontage and even a chicken coop. The best buy in town at just $7,850. With $1,500 down. And the balance is $60 per mo. To be sold by Sheriff sale!!! If you like it we will work out the deal Evenings call MAple 5-3641

PAUL A. KERN, Realtor
71½ N. Saginaw FE 2-9209
"Real Estate Since 1919"

3 FAMILY INCOME

1949 cinder block building on 2 nicely landscaped lots, close to Sylvan Lake. Very good neighborhood. Lake privileges to Sylvan, Otter and Cass Lakes. Two 3-room apartments and a 2 room apt., full basement, automatic oil heat. Gross income $180 per month. 2 refrigerators and 2 stoves included in price. Death in family forces sale. Monthly income will pay all payments and expenses. $5,000 down will handle.

RANCH HOME

Dark green shingle trimmed with white, on large 120 ft. parcel. Plenty of room to breathe here and the home is immaculate with 2 good sized bedrooms, large living room with dining space. Nice handy kitchen, automatic oil heat, aluminum storms and screens. $2,500 down.

GIROUX & FRANKS
GENERAL REAL ESTATE
4386 Dixie Hwy. OR 3-9701
Open until 8 — Sunday 1 to 5 p.m.

For Sale Houses 43

$1500 DOWN

Dandy Ranch Type Bungalow 5243 Frank Will On 100 by 150 lot. Hardwood floors, good location Excellent price. North on Telegraph to Sashabaw turn right and go to Maybee St. Go 1 block north and left on Frank Will and there you are. Only $1,500 down $8,500 full price
ANCHOR REAL ESTATE
LI 7-3800

HOLLY. 3408 ACADEMY RD. Open, vacant. Newly decorated. It's beautiful, 9 rooms, 2 baths, basement, attached garage, large lot, lots of shade and shrubs, ½ mile outside village.
Owner 413 E. Maple
MEI 7-6161

PONTIAC'S BEST BUY BUILT BY YOUNG

Featuring plastered walls, oak floors, copper plumbing, ranch roof, fully insulated, forced air heat, outstanding value at $7,350. $700 down. See them and compare. Open daily and Sun. 13-9. 17 Rutgers St. out Baldwin to water tower left to open sign

Russell Young

REALTOR
412 W. Huron St. Off FE 4-4525
Open Eves. 'til 9; Model phone FE 4-3480

MODERN HOUSE IN DRYDEN ON large lot. For information call Al Martin, Lake Orion, MY 3-0371 after 4 p.m.

Charles

5 ROOM BRICK at Sylvan Lake Ceramic tile bath, stairway to floored attic, 2 corner lot, lake privileges. This property is selling at just the right price.

WEST END. Attractive 4 room modern. Near new shopping center Full basement, 2 car garage. $2600 will handle.

PADDOCK ST. 7 room, well kept home. Excellent income possibility Full basement, new siding, garage. Priced right at $8,750 Terms.

B. D. CHARLES, Realtor
FE 4-0521
Eves. & Sun. 1717 S. Telegraph Rd.
Co-operative Real Estate Exchange

OPEN

DAILY 5-8 P.M.

Seminole Hills Brick
110 Oneida

Modern to the minute living rooms and dining ell. Three bedrooms, custom kitchen with Formica and fan. Aluminum windows marble sills and oil heat. Why not inspect these fine new homes Sunday or to 57 West Huron St. to Oneida to Property. Follow signs.

Bateman & Kampsen
Realtors FE 4-0528
477 S. Telegraph Eves & Sun.
Co-operative Real Estate Exchange

5 ROOMS, BALCONY BEDROOM fireplace and utility room. Oil furnace, 1½ car garage. FE 4-4793 after 4 p.m.

REAL COMFORT

For your family in a large Colonial bungalow with the biggest bedrooms you ever saw nicely decorated streamlined kitchen full basement oil heat heat East Side location. Only $10,950 with E. Z. terms.

R. J. VALUET, Realtor
345 Oakland Ave FE 5-0693
Co-operative Real Estate Exchange

GAYLORD

WHITTEMORE STREET
Six room bungalow with three bedrooms on 1st floor Gas heat, full basement, immediate possession Total price only $8,500, terms

SHADY LOT
100x287 ft. lot

For Sale Houses 43

OPEN
SUN. 2 to 6 P.M.
5911 JEROSE
Drive out W. Huron St. (M59) to Airport Rd.; turn right 4th street to the right. See Open signs. This lovely modern 3 bedroom ranch type home. Oak floors. Plastered walls. Large living room. Tile bath. Generous size kitchen. Plenty of closet space.

2621 Bender St.
Only $1000 Down
Here's a new 3 bedroom home. Plastered walls. Oak floors. Tile bath. Automatic oil heat. Lot 60x240. Ready for immediate possession. Priced attractively. Drive out M59 to Crescent Lake Rd. Turn right to Hatchery Rd., turn left on Hatcher to Bender St. See Open signs.
Dorothy Snyder Lavender
REALTORS
3140 W. Huron FE 2-4411

GILES

OMAR STREET
2 bedroom only 5 blocks from Post Office. Only $8000 with reasonable down payment.

BARGAIN DAY
2 bed room on Ferry Street and 2 bedroom on Central Street. These can be bought right.

South Johnson near W. Huron and General Hospital 3 Bedrooms. This can be bought for $2400 down.

GILES REALTY CO.
92 W. Huron FE 8-6175
Open 9-9

THE NORTHRIDGE

BIGGER AND BETTER THAN EVER

THE FINEST IN MODERN LIVING

Our newest four bedroom brick ranch homes are now available with long term, low cost GI and FHA financing.

MODEL OPEN DAILY AND SUNDAY 1-8 P.M.

Plan to join the many viewers Sunday by driving out U.S.10 from Pontiac (Dixie Highway) to Andersonville road, then turn left and follow direction signs for ¼ mile.

WM. A.
KENNEDY
REALTOR
OPEN EVENINGS 'TIL 8
3097 W. Huron FE 4-3569

KNUDSEN

East Side
On Ardmore Street 2 story frame, 3 bedrooms with 2 bedrooms and bath on 1st floor. Full basement, oil heat, and auto. hot water heater. Insulated and storms and screens. Landscaped with fenced yard

Woodward Estates
On Luther Street. Only $1500 down. One of the finest homes in this area. All the modern features of a better home. If you will give us a call, we will show you your next home.

Both homes shown by appointment.

WM. H. KNUDSEN
REALTOR
810 Pontiac State Bank Bldg.
Ph. FE 4-4516, Eves. FE 8-1275

Templeton

SCOTT LAKE
2 bedroom ranch type. Living and dining room, heated breezeway, finished in knotty pine. 2 car garage. Basement. Oil heat. Lot 100 x 200 1 block to nice sand beach. Priced at $11,500, terms. Discount for cash to mortgage.

SOUTH EAST SIDE
7 rooms, 3 large bedrooms, sunroom could be used as extra bedroom. Living and dining room, kitchen with dining space, full basement. Can be had for $9000 with $2000 down.

AIRPORT ROAD
4 rooms, full bath and utility. Oil heat, asbestos siding, aluminum storms and screens. Large lot, 100 x 200. Privileges on Huntoon Lake. $8,950, with terms.

EAST SIDE
4 rooms, bath and utility. Oil heat. Large lot. Fruit trees & berries. Also garage. A good buy at $6,000.

K. L. Templeton, Realtor
3239 Orchard Lake Rd. FE 4-4563
After 6, if no ans., call OR 3-1708 or FE 2-9502.

$695 Down
PLUS COSTS
Started development on new project of 2 bedroom F.H.A. homes with gas heat, ceramic tile baths, and many other fine features. Located near new Pontiac Jr. High School off Madison and N. Perry.

$7,345
Full Price
Inquire at our old model at 18 E. Ypsilanti off Baldwin north of Fisher Body.
PEARL BUILDING CO.
FE 5-7923

For Sale Houses 43

3 ROOMS, BRICK RANCH TYPE. Full basement, lot 90x180, excellent location, Oxford, OA 8-2729 or FE 2-7900 for appointment.

YOUNG

DESIRABLE LOCATION
This well proportioned home in a select neighborhood is ideal for people who appreciate comfortable living. It has that "at home" feel, because of the years of care and money wisely spent with no thought of selling for a profit. Well landscaped. On ½ acre 2 miles from Pontiac. More than reasonable down payment.

INCOME!!
This property is so hot that we can only use a small space. It might burn the paper. Two units completely maintained. $2,000 down. Let's get with it.

SUBURBAN BEAUTY
Custom built ranch style with full basement, attached 2 car garage, country kitchen with snack bar and plenty of cupboards. Large carpeted living room, tile bath and automatic oil heat. Also plastered walls. Large lot. Only $3,500 down

Russell Young
REALTOR
412 W. Huron St. FE 4-4525
Open Eves. 'til 9; Sun. FE 4-9612

Completely Furnished
Move in today — this one won't last

JIM WRIGHT, Realtor
345 Oakland Ave FE 5-9441
Co-operative Real Estate Exchange

TO BE SOLD
5 BEDROOM SUBURBAN
Just 10 minutes to Pontiac Motor. An acre of land high dry and cool. This is a real family home. Full basement, 2 bedrooms down with bath and 3 bedrooms up. Kitchen, large dining and living room plus study and music room. Screened in porch, all plastered throughout. Perfect cond. priced at less than $15,000. To be sold before Sept. 1st. If you need a good home see this. If you like it, we will work out the deal. Evenings call MAple 5-3641.

PAUL A. KERN, Realtor
71½ N. Saginaw FE 2-9209
"Real Estate Since 1919"

AUGUST SPECIALS
NEW SUBURBAN
Custom built ranch home. Only few minutes to city limits. 2 bedrooms. Carpeted living room. Kitchen. Large utility. Garage. Down payment. $2000. Montly $75
COOL NOW—
WARM IN WINTER
Log home on Cass Lake Canal 2 bedrooms. Well insulated. Quiet shady location. Only $850 down. Balance $80 per month.
3 BEDROOM
SPECIAL.
Summer cottage being converted to year around. This is the buy of the year. Furniture included and the price only $3300 with $1250 down.
FOR THE LARGE FAMILY
Roomy frame home on 5 beautifully landscaped lots. Has living & dining rooms, 1 bedroom & kitchen on main floor. 3 rooms on second. Recreation or additional living space in basement and separate 2 room unit in rear now provides income. Well constructed with hardwood floors & plastered walls. Oil furnace. Side porch glassed & front porch screened. $2000 will handle the down payment.

EMBREE & GREGG
1968 Union Lake Rd. EM 4-3393
UNION LAKE VILLAGE
Eves. EM 3-3197 or EM 3-4431

BIRMINGHAM 5 ROOM FRAME, unfinished attic, full basement, landscaped, fenced, 1 blk. from school. $11,900, $1,700 down, FHA. MI 6-4844.

$400 DOWN
6 room brick shell — ½ acre of land.

JIM WRIGHT, Realtor
345 Oakland Ave FE 5-9441
Co-operative Real Estate Exchange

UTICA FOR SALE OR LEASE 5 room, full bath and utility room. Near school and church. Large lot. FE 5-8422

TRIPP

Ottawa Drive
Beautiful brick Colonial. 5 bedrooms, 3 full baths plus 1 powder room. Superb sunroom. Fireplace. Many extras — carpeting, drapes, 3 car brick garage. Screened terrace — storms, awnings, screens, water softener. Terms. Shown by appointment.

Indian Village
Brick and frame. 3 bedrooms and tile bath up. Large carpeted living room and dining room, natural fireplace, sunroom. Rec. room and powder room in basement. Gas heat, garage and double lot. Priced rite at $19,900.

Leslie R. Tripp, Realtor
22 W. Lawrence St. Open Evenings
FE 5-8161 or FE 5-8394

BROWN

$895 DOWN—Brand new bungalow with full basement. Exterior all completed—3 pc. bath, electric pump, well, septic, wired, automatic hot water. Kitch. sink, and all interior studding. "Here is a value." Finish the interior yourself.

$1500 DOWN—Elizabeth Lake Estates. Two bedroom modern bungalow. Full basement, oil A.C. furn. Look this one over.

$15,000 WEST SIDE — Special. 4 bedroom Colonial home. Best of condition. Newly decorated. Here is a home that offers you real living. Lovely lot with shade trees & etc 1½ car gar., paved st

$13,500 INCOME SPECIAL — $200 per month income. 3 family. Good rental location. Real security here. Let us show you this one.

$13,800 CHOICE LOCATION—4 bedroom modern home in the pink of condition. Large heated sunroom, two baths, fireplace. Lovely basement with new gas furn. Two car gar., paved st. & paved drive.

L. H. BROWN, Realtor
1362 W. Huron FE 2-4810
Member Co-op. Real Estate Exch.

SYLVAN VILLAGE
Choice 3 bedroom brick ranch home with attached garage and workshop water softener, storms, screens, and many extras. Fenced rear yard. Lake privileges. Price $15,950 terms. This is choice value

DONELSON PARK
Close to Donelson School and St. Benedict's. 7 room, 1½ story bungalow with breezeway to 2-car garage. Paneled recreation room. Wall to wall carpeting and many extras. Owner moving out of state

SEMINOLE HILLS
Right on Miami Rd., and close to Webster School and shopping. 6 room 1½ story brick with 1½ tiled baths. Screened rear terrace, new $3,000 kitchen. Thermadore range units, and large recreation room. This home is all in excellent condition. $6,000 down

JOHN
KINZLER
REALTOR
670 W. Huron St. Ph. FE 4-3525
Open 8:30 to 8:30
Co-operative Real Estate Exchange

For Sale Houses 43

ADAMS

$1,000 DOWN
3 bedroom home full basement, oil heat, lake privileges. House needs cleaning but a good buy at $8,000
EAST SIDE
2 bedroom home, excellent condition, all modern, 2 car garage, extra lot $2,500.
COLORED
New FHA subdivision now opened. 2 and 3 bedroom homes under construction. A real opportunity to be a home owner for less than you are now paying for rent. $685 down on 2 bedroom home. $885 down on 3 bedrooms. Come into the office and talk this deal over with us. Supply is limited.

182 Auburn FE 4-3393

$950 DOWN
Located northwest of Pontiac on paved road. Includes large 4 room and bath cinder block bungalow with oak floors. Attached garage. Situated on over an acre of land. Needs some minor finishing. Really priced right at $6,500.
R. D. RILEY BROKER
FE 2-0966

BY OWNER 2 ROOMS AND bath, $850 down. Off Elizabeth Lk. Rd. Call FE 8-0336 after 5 p.m. week-days; 9 a.m. to 7 p.m. Sat. & Sun

Family Special
4 Bedroom Rancher, new this year, with full basement and attached garage. Quiet west suburban location, attractive "cedar shake" exterior, 2 fireplaces, built-in stove and oven, automatic heat and hot water, large lot. Offered at $16,000.00, do your family a favor see it today

3 Acres
Small frame home, near Lake Orion. Includes large living room, bedroom, bath, big kitchen, utility room, automatic electric hot water, oil heat, tool shed, chicken shed. Offered at $7850.00 with $1700.00 Down

"BUD" NICHOLIE
real estate and insurance
49 Mt. Clemens St. FE 5-1201
Eve. Mr. Phillips FE 2-1317

Drayton Plains
This 2 bedroom bungalow with a basement has a lovely shaded lot on a paved street. It needs decorating but you save plenty at just $6,500 with $1500 down.

Low Down Payment
Near Fisher Body. Total price $6950 for this clean little home. Large Living Room. 1 Bedroom. New Bath & more. Call now

J. R.
HILTZ
Real Estate and Insurance
1011 W. Huron St. FE 5-6181
Open 9-9

PIONEER HIGHLANDS
A PROFUSION OF EXTRAS will insure your enjoyment of this very lovely brick colonial home. Spacious living room and dining rooms, both tastefully decorated. Kitchen has eating space and opens into a terrace with floor to ceiling Jalousie windows. Tile bath and 3 bedrooms (master bedroom 16x22). Painted basement, gas heat, extra storage. We don't see how this home or the 131x120 beautifully landscaped grounds could be in finer condition! Sylvan Lake park and lake privileges. LET US SHOW YOU! $18,500, terms.

THIRD STREET
3 bedrooms. Nice yard, plenty of shade, some fruit, lot 80x113. Modern 1½ story bungalow built in 1946. Carpeting in living room and hall included. New oil air conditioning furnace. Yes, storms and screens, also awnings. 1½ car garage. $9,500 with only $2,200 down.

HUMPHRIES
REALTOR FE 2-0474
83 N. Telegraph Rd. Open Evenings
Co-Operative Real Estate Exchange

GATEWAYS to HAPPINESS

SOUND VALUE
IN SUPERB LOCATION
Near Wisner and Lincoln Jr. High. Fully insulated 7 room and bath, 4 bedroom home with 5 rooms and bath down. Carpeted living and dining room. 2 rooms up. Extra lavatory oak floors, plastered walls. Full basement, stoker heat, storms and screens. Landscaped lot, 2 car garage. Previously used as income. Offered at $12,950, terms SEE IT TODAY!

EXCEPTIONAL
BRICK HOME WEST SUBURBAN. Built in 1954 near Otter Lake, 2 miles west of city on a beautiful landscaped site 84x150 ft. with frontage on paved street, 4½ room fully insulated brick ranch rambler offering a vestibule entrance with guest closet to the 18 ft. living room with picture window, 2 bedrooms, tile bath, utility room with new washer and dryer attached garage, fireplace and outside grill. Offered at $13,950. $2,950 down. SEE IT FIRST.

To Buy—To Sell—To Trade
YOU BUY IT—WE'LL INSURE IT

MAHAN

REALTY CO., REALTORS
Co-operative Real Estate Exchange
Open Eves 'til 9; Sun. 10-4
FE 2-0263
1075 W. HURON
NEXT DOOR TO BRANCH POST OFFICE

OPEN DAILY
1-8 P.M.

2 BEDROOM
$7,300
FHA
To reach property, drive out U.S. 10 (Dixie Highway) to Sashabaw Road, then right two miles to model home

3 BEDROOM FRAME
$12,150.00
No Money Down to GI
To reach property, drive out U.S. 10 (Dixie Highway) to M15, turn right on Waldon to Model Home.

3 BEDROOM BRICK
PRICED FROM
$13,950.00
$700 DOWN
G. I.-F.H.A.
To reach property drive out U.S. 10 (Dixie Highway) to Watkins Lake Road then turn left to Lakewood Drive then right ½ mile to property

WM. A.
KENNEDY
REALTOR
OPEN EVENINGS 'TIL 8
3097 W. Huron FE 4-3569

Orchard Lake Ave.
Commercial frontage, large 6 room dwelling with full basement, 3 bedrooms and bath up, additional lavatory in basement, frame shop building on rear of lot. Offered at $17,500.00 with $5,000.00 down. By appointment only.

"BUD" Nicholie
real estate and insurance
49 Mt. Clemens St.
FE 5-1201 or FE 2-1373

For Sale Houses 43

SALE SMALL HOUSE 22x28, CAN be taken apart and moved in 12 sections, FE 2-9719.

BY OWNER
Near Drayton Plains, 2 bedroom ranch type. Garage. Picture window. Forced oil heat. Lots of cupboards. Large utility, good lawn and garden. Lot 100 x 150. Must be seen to be appreciated. $10,250. $3,000 or less down. OR 3-0716

OTTAWA HILLS
783 MENOMINEE
By owner. Lovely modern brick 3 bedroom home. Beautifully carpeted, living and dining rooms carpeted, nice basement, oil heat, 2 car garage, nice lawn and shrubs. For further information call FE 8-0637.

KENT

Established in 1916

QUALITY BUILT HOMES — Constructed on your lot or ours. Rambling 3-bedrm., 56 ft. brick ranch home that includes full basement and attached garage $13,950.

See model brick home. Ideal for city lots. Available in 3 or 3 bedrm. full basement. Open 1-4 & 6-8 by appointment. Other plans to choose from. Prices start at $9,975. We arrange financing. Phone now or drop in the office soon.

HOME OR BUSINESS. East suburban home located on main hwy. Large roomy 8 rm. home, oil heat. Could be used for professional, man's clinic, 2-car garage. Phone for additional information

$1000 DOWN. East side 2-bedrm home. Floored attic. Basement with oil heat, 2-car garage. Nice yard, fruit trees, near bus line. Total price $8,000.

WEST SIDE. Good 4-bedrm. home with large living rm., vestibule entrance, roomy kitchen and plenty of cupboards. Full basement, stoker, 1½-car garage. Convenient to Webster and high school. Owner leaving city, will sacrifice for quick sale at $10,500

12 ACRES Clarkston area. Completely modernized Colonial farm home. 100 ft. back from hwy. 16x20 ft. living rm. with marble fireplace, 1 bedrm. and marble bath on 1st flr., 3 bedrms. and ½ bath on 2nd flr. New oil-fired furnace. Beautifully shaded and well-landscaped grounds. 2-car garage. Ideal basement. Horse barn with hay loft and granary. Caretaker's quarters. All bldgs. painted white and in A-1 condition. Good fences. Quiet country road, lined with old native shade trees and other fine homes

100 FT. LAKE FRONTAGE and year around 3-bedrm. home. 2 full baths, modern kitchen, fireplace in 19 ft. living rm., full basement, gas heat. See this Lake Orion lakefront home for a real value. $13,000 with $2,650 down. Liberal discount for cash.

FLOYD KENT, Realtor
24 W. Lawrence FE 5-6105
Open Eves
Next to the Consumers Power

Beautiful Lake Front Home
Brick Cape Cod, 2 bedrms., living rm. with fireplace, dining rm., kitchen, breakfast nook, 1½ baths, rec. room with fireplace, and attached 2 car garage. Excellently landscaped lot. Call for information today.

Birmingham
Central location. Well kept up home, very close to main business district. Ideal for professional office or clinic. Call for additional information.

Lake Area
Exceptionally nice location beautifully landscaped lake front lot 133x660. 5 rooms and bath, full bsmt., screened front porch, 2 car garage. Call today.

John K. Irwin
REALTOR
Since 1925
101½ N. Saginaw Street
Phone FE 5-9447 Eve. FE 2-1804

CLARK

LOTS OF SHADE TREES. 200 FOOT FRONTAGE. This Suburban home has 2 bedrooms, living room with fireplace, dining space, very modern kitchen, 3 pc. bath, basement, auto. oil heat, 2½ car garage. Nice corner location. Lake privs. Less than 5 miles from city. Shown by appointment only and priced at $9950 with $2000 down.

GOOD THINGS COME IN SMALL (ADS) PACKAGES. 3 bedrooms, den, 9 closets, basement, 2 car garage 2 lots suburban. Appointment only $16,500. $5000 down.

CLARKSTON AREA. 2 ACRES FENCED. Ranch type, 2 bedrooms, living room, dining room and modern kitchen. Brick fireplace, part basement, utility room. Alum. storms and screens. Garage. Priced at $9975 with $2,975 down.

CLARK REAL ESTATE
FE 4-6492
1362 W. Huron St. Open Evenings
Co-operative Real Estate Exchange

ANNETT

OFFERS

North Side—2 Lots
6 room and bath home, 24x40, almost completed, large living room, 3 bedrooms, kitchen, full bath, and utility. Owner leaving state. Will consider house trailer in trade. $7,250, low down payment.

Williams Lake Privileges
Completely furnished 2 bedroom bungalow on paved road, living room 14x32, natural fireplace, modern kitchen, bath, enclosed front porch, new awnings, Venetian blinds, storms and screens. Well landscaped grounds. $8,450, $2,450 down.

Woodward Estates—
Near St. Joseph Hospital
A newer 3 bedroom home with full basement, carpeted living room and hall, dining room 12x14, finished recreation room, gas heat, aluminum storms and screens, 1½ car garage on blacktop street. Only $17,600, terms

West Side—2 Family
4 rooms and bath each with separate gas furnaces and utilities, finished 3rd floor, attached 2 car garage all newly painted and decorated. Situated on beautifully landscaped lot in good residential area. All furnishings on second floor included in price of $16,000, terms.

Seminole Hills
7 room home in ideal location. Features include vestibule, fireplace, sunroom, breakfast nook & lavatory on 1st floor. Carpeting in living and dining room. 3 nice sized bedrooms and bath up. New oil furnace, tiled recreation room. 2 car garage, fenced rear yard. $19,500, terms.

Drayton Woods
New ranch home with brick & aluminum siding, 3 bedrooms, fireplace, tile bath and lavatory. Basement with large recreation space with fireplace, attached 2 car garage, lot 120x157 with trees. $22,950, terms

Roy Annett Inc.
REALTORS
28 E. Huron FEderal 3-7193
Open Evenings and Sunday 1-4

FUNNY BUSINESS by Hershberger



"Oh, pardon me!"

For Sale Houses 43

Watkins-Pontiac Estates
Is this lovely modern 3 room 1 story 3 bedroom home 14x27 living room. Roman brick fireplace. 10x13 modern kitchen. Ceramic tile bath and shower. Oak floors. Plastered walls. Coved ceilings. Full basement with recreation room. Baseboard radiation. Front and rear porches. 24x26 attached 2 car garage. On a lovely lot 75x395. Also included is an attached 3 room apt. now renting for $60 per mo. Also, there is another 4 room home with full basement on the lake shore that rents for $80 per mo. This is very nice with frontage on Loon Lake and on the Dixie Hwy! Priced at only $21,500 with $5,000 down.

LADD'S INC.

4286 Dixie Hwy., Drayton Plains
OR 3-2361 — Open Sundays
3496 Pontiac Lake Rd.
FE 2-0207
Lapeer Rd. or M24
FE 4-7609

4 ROOMS AND UNFINISHED attic. Almost new. Small down payment. By owner 641 First St

XYZ

From A to Z the homes in BEAUTIFUL SYLVAN MANOR will suit you to a T

Now you can take advantage of suburban living, yet be within walking distance of a new shopping center and close to schools and churches.

SEE THESE:
SPACIOUS
FACE BRICK HOMES
3 AND 4 BEDROOMS
2 BATHS
SOLID DRIVE
CARPORT
ONLY
$14,350
Complete price including
$65
per month
Plus taxes and Insurance
FURNISHED
EXHIBIT HOME
SQUARE LAKE
AND
MIDDLEBELT ROAD
NORTHWOOD
ORGANIZATION, INC.
PHONE FEDERAL 4-6191

For Sale Lake Prop. 44

BY OWNER: 3 BEDROOM MODern furnished year around home. Macaday Lake privileges, newly decorated, oil heat, school bus at door. Children welcome. $7,500 part cash. Possession now. OR 3-8204.

BUSINESS BUSTS OWNER
SACRIFICE
Beautiful 3 bedroom contemporary lake front year round home. Perimeter heat, beautiful fireplace, large lot, etc.
APPROX. $1,000 DOWN
Name your own terms
C. Pangus 1919 M15
Ph. Ortonville 132, collect.

FOREST LAKE 120 FT. FRONTage. FE 5-1965.

MACEDAY LAKE
2 bedroom, auto. oil furn. 50x150 landscaped lot, evergreens & shrubs, large picture window, elec. cook stove included. $8,950 with $2,450 down.

WILLIAMS LAKE
2 bedroom, utility, 64'x110' lot, large picture window, 100 ft. from nice sandy beach, must sell.
PAUL M. JONES, REAL ESTATE
832 W. Huron Ph. FE 4-3505

NEW 2 BEDROOM BRICK AND stone. Fireplace, dining room, utility room. Carport. Cement driveway. $11,500. Lake privileges. 4807 Fenmore, off Elizabeth Lk. Rd. FE 5-0640 or FE 5-5323.

FOREST LAKE BLOOMFIELD Twp. face brick 3 bedrms., den, 2 tiled baths, 2 fireplaces, finished recreation rm., bath. Immediate possession. 1783 Club Dr. FE 5-1965

Otter—Sylvan Lakes
Only 5 desirable high and dry building sites of 70 to 90 ft. width overlooking — and with lake privileges on — Otter-Sylvan Lakes. Here's an opportunity — Priced from $975!

CARL W. BIRD, Realtor
503 Community National Bank Bldg.
FE 4-4211 Eves. FE 5-1392

YEAR ROUND HOME 5 ROOMS and bath. Garage. Extra lot. Pontiac Lake. Good location for cash OR 3-5023.

For Sale Lots 46

SANFORD ST. SECOND LOT south of Lois Ave. 40 x 124, paved street, with all improvements. $950. UN 3-1221, days or MI 4-7784 eves.

LOTS: 60 BY 200. AUBURN Heights. FE 7-0877.

BUILDING SITES
AVON TWP. 150x220 feet, 7 miles from Pontiac. Priced at $1,150 with $300 down. Pontiac Twp over 1½ acres frontage of 125 feet, gravel street. Priced at $1,400, $300 down NICE BUILDING SITE. Some small trees, lake privs., good neighborhood, $600 with $150 down. CITY, EAST SIDE. One building site, sewer, water and gas. $5,500 with $1,250 down.

We have other sites available, if you are interested, contact

CLARK REAL ESTATE
1362 W. HURON STREET
FE 4-6492
OPEN EVENINGS AND SUNDAYS
MEMBER CO-OP. REAL ESTATE EXCHANGE

For Sale Lots 46

22 BUILDING LOTS IN ROCHESter area with down payments as low as $25. Also parcel of 1 to 10 acres with small down payment. Call today

CRAWFORD
AGENCY
531 W. Huron FE 4-1549
Eves. MY 3-7085

12 LOTS, ALL TOGETHER, EAST side of town FE 2-1235.

FOR COLORED LOTS FOR SALE. 2 for the price of one. FE 4-8351.

LAKE LOT 50 FT. FRONTAGE, private lake. Will sell or trade for acreage. FE 5-1388.

LOT 100x183, WITH FOUNDATION on it. In Farmington. Contact Fred Snyder 3316 W. Long Lake Rd.

LOTS FOR SALE
Inquire FE 2-8052

LAKE PRIVILEGE LOTS

MACEDAY LAKE
Nice lots with access to good beach and bath house. Only $500 with $50 down.

WILLIAMS LAKE
Wooded lots, only 2 blocks from lake. Close to stores and walking distance to Williams Lake School. $60 down and $10 per mo.

F. C. Wood Co.
Cor. Williams Lake Rd. & M59
OR 3-1235 Office Open 9-5
After 5, call OR 3-7038

SUBURBAN
9 ACRE HOMESITE
Beautifully situated and well restricted with good land and a fine view over 300 foot of road frontage, just 1½ miles to church and shopping. School bus by the door. Only price just $2,200 with $400 Down. PAUL A. KERN Realtor 71½ N. Saginaw St. FE 2-9209. "Real Estate Since 1919."

For Sale Acreage 47

85 ACRES
Well located between Oxford and Ortonville, land is rolling with approximately 65 acres tillable. Many good building sites. Price $10,625.
MEAGHER REAL ESTATE
Oxford, Mich OA 8-3122

RIPE FOR DEVELOPMENT
160 ACRES on Baldwin Rd. in Brandon Township. Price, $35,000.

178 ACRES with lake frontage. Ready to go at $500 per acre.

300 ACRES including a private lake. Near Clarkston, $1,000 per acre.

740 ACRES with 1 mile of lake frontage north of Pontiac, $600 per acre.

We Assist in All Phases of Development
J. A. Taylor
REALTOR—INSURANCE
100 Oakland Ave FE 4-2544
Open Eves. Free Parking

For Sale Farms 48

237 ACRES 8 ROOM HOUSE. 2 large barns. Other buildings. Price $30,000. $5,000 down. Also all kinds of other farms including lake P. W. Dinnan & Son 66 W. Huron

FOR FARMS AND ACREAGE
Call Rutledge, OR 3-1111 FE 4-0002

O'NEIL

140 ACRES — All rich tillable soil located near Brown City in the heart of the best of farm country. Has 3-bedroom modern house and new storage shed and milk house. Just ¼ mile to grade school. Priced at only $16,000, terms can be arranged

RAY O'NEIL, Realtor
75 W. Huron Open 9-9
Phone FE 3-7103 or OR 3-2984
Co-operative Real Estate Exchange

LAPEER COUNTY
100 acre dairy farm 7 room modern home with garage, large barn, tool shed and milk house. Good clay loam soil. Priced at $35,000 with terms

SYLVAN REALTORS
2383 Orchard Lake Ave. FE 5-9418
Co-operative Real Estate Exchange

40 ACRE FARM WITH LAKE
Located north of Pontiac on paved road. Features 6 room, 3 bedroom bungalow with full basement. Also included is barn and chicken coop. Acreage completely fenced. Excellent fishing lake. Full price, $19,900—terms to suit.

J. A. Taylor
REALTOR — INSURANCE
100 Oakland Ave FE 4-2544
Open Eves. Free Parking

For Sale Business Property 49

M59, 180 FT. ALL OR PART. Reasonable. Home eves. after 8. 10401 M59 near Oxbow Lake.

DIXIE HIGHWAY FRONTAGE

Drayton Plains: Zoned for light industry. Plenty of room for erection of 3 store block in front of 8 room home in excellent condition, located on lot 60 x 500 ft., full basement fireplace, modernized kitchen. Oil steam heat. Garage in basement. Extension could easily be added to large cement block 2 car garage for industrial purposes. A compact package with many possibilities. Presently selling for only $15,000. Terms.
HOLMES-BARTRAM
4392 Dixie Hwy.
OR 3-1950

BUSINESS BLDG.
Ideal location on Dixie Hwy. for small business or office 20 x 30 ft. cement block building and room frame modern home on large lot. Must see this one to appreciate. Good investment. $22,500 on terms

WARD E. PARTRIDGE
REALTOR FE 2-8316
43 W. Huron St.

WATERFORD TWP.
Corner lot, 200 x 250. Zoned commercial. Main highway. Only $2,400. Terms. Ask for Russ Hicks
HOLMES-BARTRAM
4392 Dixie Hwy.
OR 3-1950

Rent-Lease Bus Prop 49A

FOR RENT: TO BUSINESS OR professional. Large house across from new shopping center. Inquire Bob's Chicken House 497 Elizabeth Lk. Rd.

WORK SHOP FOR RENT IN BUSIness District. Could be used for any kind of business. FE 4-9602

Business Opportunities 51

EXCELLENT SERVICE Station for lease. This is a wonderful opportunity for individual with service station experience and sufficient assets. For further information call FE 2-9173, 8 a.m. to 5 p.m.

Partridge

IS THE "BIRD" TO SEE
TODAY'S SPECIALS

STRAIGHT BAR. Low overhead operation—no food. Newly decorated, night liquor bar, near downtown Pontiac. Excellent moneymaking opportunity. $35,000 on terms.

COUNTRY STORE. Neat and clean grocery in the Romeo-Rochester area. Excellent 4 room living quarters. Beer and wine take out. Plenty of parking. $27,000 plus stock on easy terms for everything

FREE GAS HEAT. Motor court on U. S. Hwy. near Lake Huron. 9 modern, well furnished cabins plus owner's 4 bedroom log and stone home—all heated with natural gas from the property. Nicely shaded and landscaped. $45,000 on terms.

KALKASKA GENERAL STORE. Near new air force base, this highway general store may well turn into that gold mine you're looking for. Has SDM and Standard gas, 7 room modern home, 3 room cabin, 2 car garage and 17 acres of land all included in low, low price of $16,500 with only $4,000 plus stock down.

WARD E. PARTRIDGE
REALTOR FE 2-8316
43 W. Huron St.

Automatic Laundry
Excellent opportunity for couple. Short hours and pleasant work. An inspection will be worth your while.
MICHIGAN BUSINESS SALES CORPORATION
PONTIAC STATE BANK BLDG.
FE 4-1582

Business Opportunities 51

SMALL RESTAURANT WITH LIVing quarters. OR 3-9359.

PRINTING & RUBBER STAMP business including presses, paper cutter, vulcanizer etc. Write Pontiac Press. Box

HOME BLEACH ROUTE. MAKing $3 to $6 per hour est. 10 years. Write 221 Goodell, River Rouge 18, Michigan. VI 1-3663.

BEER STORE. DOING GOOD business FE 4-0709

CLEAN VALUE
2 FLOOR BODG., 31x48 FT. Rental as 2 separate businesses with 5 rooms and bath up for owner. Full basement, gas heat, room for expansion. Lot 91x133 ft. with ample parking space. Located on busy N. Perry St. near Glenwood. Offered for quick sale at $27,500 with $7,500 down. EXCEPTIONALLY GOOD INVESTMENT.

To Buy—To Sell—To Trade
YOU BUY IT—WE'LL INSURE IT

MAHAN

REALTY CO., REALTORS
Open Eves. 'til 9; Sun. 10-4
Co-operative Real Estate Exchange
FE 2-0263
1075 W. Huron
NEXT DOOR TO BRANCH POST OFFICE

GROCERY, RENT OR LEASE. Wolverine Lake. Option to buy. Beer-wine to take out. Reasonable. Moving. MA 4-9507 after 5 p.m.

GOING BEER BAR WITH TAKE OUT. Building 45x45, good front, show satisfactory earnings; also 5 room modern home built in 1950; also 40x45 garage and gas station doing exceptional business also 30x45 building now rented with apartment above. On M15, in thriving town, 25 miles from Pontiac, 16 miles from Flint. Wonderful deal $80,000. Takes all buildings and businesses with all equipment. Or might arrange separate sale. Let us show you a good deal. Ask for Mr. Richard.

B. D. CHARLES, Realtor
FE 4-0521
EVES. AND SUNDAY
1717 S. Telegraph rd.
Co-operative Real Estate Exchange

ATTENTION INVESTERS
Small plastics Corp. has Excel license to produce both sponge and rigid Polyurethane foam plastics. Needs additional capital for production machinery and marketing. P. O. Box 143, Birm.

DRY CLEANING STORE FOR sale, fully equipped, now doing a terrific business. Will train buyer. FE 2-2809

BY OWNER: 7 ROOM HOUSE, grocery store with SDM. Beer & wine to take out, 510 S. Saginaw.

DRIVE-IN RESTAURANT
Located on one of Michigan's busiest highways. Fully equipped and good income. Total price $2,500.
LAWRENCE W. GAYLORD
136 E. Pike St.
FE 4-9584

DRY CLEANING STORE FOR sale. Fully equipped, now doing a terrific business. Will train buyer. FE 2-2809 or FE 5-7748.

BUSINESS & HOME
Thriving shopping center on main highway close to the lakes. Department store & fixtures. Building 28' x 90' Built 1950. On adjoining lot a modern 2 bedroom home. Oak floors. Thermopane picture window, aluminum siding. Full basement recreation room, breeseway 2 car garage. $17,000 down plus inventory.

SERVICE STATION
On busy highway east of Pontiac. Ever expanding community. Well equipped Hydraulic grease rack, wash rack. Building of brick and block construction. Also 2 modern apartments each rented for $65 per month. $11,500 down.

GROCERIES - MEATS
$5,000 down. Building of frame and block construction. Lot approx. 60x100. This neighborhood store is well equipped. Here is a chance to get into business for yourself with a small investment. Owner will consider trade for house or good land contract

RESTAURANT
At ever popular Lakeville, north of Rochester. Well equipped. $5,500 terms

SUPER MARKET
On busy highway. Corner location. Doing a fine business. Building of block construction with 3 bedroom apartment for owner. 1½ car garage. $20,000 down plus inventory.

J. C. HAYDEN, Realtor
86 E. Walton Blvd FE 8-0441

TO BUY TO SELL REALTOR PARTRIDGE IS THE "BIRD TO SEE"

FOR SALE LEASE OF SMALL restaurant. Fully equipped. FE 3-9683.

HARDWARE & HOME
Small hardware on Dixie Hwy. in Drayton Plains. Corner location, good business, clean stock. Ideal for couple, 4 room modern apt. attached. Buy stock at 50 per cent off and pay $150 per month on buildings and land. You can't beat this fliness forces sale.
GIROUX & FRANKS
GENERAL REAL ESTATE
4385 Dixie Hwy. OR 3-9701
Open until 8 — Sun. 1 to 5 p.m.

HOME BLEACH ROUTE, MAKing $3 to $6 per hour est. 10 years. Write 221 Goodell, River Rouge, 18, Michigan. VI 1-3663.

2 BAY MODERN GAS STATION Low inventory. Immediate possession. FE 3-9758

MEN WITH TANDEM TRUCKS OR the capital to buy a new truck to haul ready mixed concrete. Good offer for men who want to work. Call FE 2-3-01 for appointment. Ask for Mr. Hughts.

NEW EXCLUSIVE DISTRIBUTORSHIP
$7,500 to $10,000
OR MORE PER YEAR POSSIBLE
Survey shows definite market potential nationally distributed product. Man with sales ability to call on commercial & industrial accounts on small investment. CALL FOR APPOINTMENT. TUES. 10 TO 6; WED. 10 TO 1
FEderal 5-6126
MR. WINGER

Notices & Personals 25

25 PER CENT DISCOUNT
Have seasoned contracts — also sales of new houses to be discounted for our builders in large subdivision near Middle Straits Lake. Investments of $2000 to ¼ million wanted. Phone C. Schuett Realtor, EMpire 3-4536.

Sale Household Goods 57

22% DISCOUNT
$5,174 contract on a new 2 bedroom bungalow with full basement, located in good west suburban area of Crescent Lake. Payments of $52 per month, your cost $4635.72

F. C. Wood Co.
Corner Williams Lake Rd. & M59
OR 3-1235 Office Open 9-5
After 5, call OR 3-2003

20% DISCOUNT
Takes $4950, cash. On this nest 5 room modern bungalow. West Side of City. Call:
JOSEPH F. REISZ
53½ W. Huron St. FE 2-0259

INVEST
Your money in a good land contract. Liberal discount. Call FE 8-0441. Ask for Mr. Hayden
J. C. HAYDEN
86 E. Walton Blvd. Realtor

20% DISCOUNT
Present balance on contract $5200. Payments $52 per month & per cent interest. Cost to you $4160. Secured by brand new 4-room bungalow with full basement. Excellent investment
RAY O'NEIL, Realtor
75 W. Huron Open 9-9
Phone FE 3-7103 or FE 5-7292
Co-operative Real Estate Exchange

Money to Loan 53
(State Licensed Lenders)

LOANS
$25 to $500 $25 to $500
COMMUNITY LOAN CO.
30 E. LAWRENCE FE 2-7131
FRIENDLY SERVICE

WHEN YOU NEED
$25-$500
You can get it quickly on your

Sale Household Goods 57

APARTMENT SIZE ELECTRIC range, $20. Easy Spindryer washer $45. 3 section wall cabinet, $8. Twin size bed frame, $5. 2343 Hartford Williams Lk.

BROIL QUICK ROTISSERIE, LIKE new. $25. FE 8-1306.

BOOKCASE, MAPLE DINETTE, RCA TV combination, clothing and misc. MI 4-4610.

BRASS FLOOR LAMP, $5 CHARTREUSE TABLE LAMP AND SHADE, $10. 1729 BEVERLY.

3 PIECE LIVING ROOM SUITE, $30; Duncan Phyfe dinette, solid mahogany, $125; solid cherry twin beds, spring and mattress, $80; radio-phono $50; Bavarian china, service for 12, $175. 2810 Rochester Rd. ½ mi. north of Auburn.

BLUE LIVING ROOM SUITE. FE 4-6420.

9 PIECE MAHOGANY DINING room suite and other household furniture. MA 6-2262.

BRAND NEW WHIRLPOOL AUTOmatic washer. $150. OR 3-2660.

BOTTLE GAS

New low price Complete installation only $10 plus gas. Kenyon Fuelgas OR 3-2491.

10.6 CUBIC FT. HOTPOINT REfrigerator $199.95 and your refrigerator. R. B. Munro Electric Co. 1060 W. Huron.

BETTER BUYS ON NEW AND USED FURNITURE

Walnut chest ..... $ 9.00
Dressers ..... $5.00 and up
10 inch Bendix television $30.00
Chrome breakfast set, all metal $29.00
Apt. size gas stove $12.00
Magic Chef gas range $29.00
New metal dish cabinet ..... $ 8.95
New cotton mattreses ..... $ 9.95
New innerspring mattresses $19.95
Also complete living room, dining rm. and bedrm. sets Wool and linoleum rugs.

OAKLAND FURNITURE CO.

104 South Saginaw St. FE 2-5523

CASH FOR YOUR FURNITURE or tools. OR 3-2717.

CROSLEY SHELVADOR REFRIGerator, 9½ cubic ft. automatic defrost, freezer chest, pay balance at $15 per month. Easy spin dry washer late model $75. Terms. MY 3-3711.

DEEPFREEZE. GOOD CONDITION FE 4-0487.

DAVENPORT AND TWO CHAIRS with $wo beautiful sets of slipcovers. In very good condition. FE 2-2068.

DELUXE PHILCO ELECTRIC range. Used 6 mo. Will sacrifice. FE 2-4239 after 6 p.m.

DINING ROOM TABLE, 6 CHAIRS, buffet, $150. Electric stove, $125. Bed, dresser and chest, $100. OR 3-1676.

DEEP FREEZE UPRIGHT, ONE of America's best makes, freezer and food guaranteed for 5 years. $495 for $279. Slightly scratched in transit. Michigan Fluorescent, 393 Orchard Lake Ave.

DUNCAN PHYFE TABLE AND pads, $15. Gas stove, $25. MI 4-8197.

"DISCOUNTS ON FURNITURE" 78 S. Saginaw. FE 5-1377.

9X12 RUGS, $16.95, $20.95, $38.95, $49.95 at big savings. Pearsons Bank Furniture, 42 Orchard Lake Ave.

ELECTRIC STOVE, GOOD CONDItion also circulating oil heater FE 4-9395.

FOR SALE: ANTIQUE LOVE SEAT and chair. FE 2-6040.

EASY WRINGER WASHER — White Porcelain. Only $19.95. MI 6-1300.

ELECTRIC STOVE, BEDROOM set, lounge chair, pink cotton carpeting, etc. MA 6-6683.

ELECTRIC RANGE, EXCELLENT condition. $60 EM 3-4453.

FURNITURE DISCOUNTS FREE

2 end tables—2 table lamps—1 cocktail table with purchase of any living room suite at $138.

FREE

Box Spring-Inner-Spring Mattress —2 foam flake pillows—2 vanity lamps with purchase of any bedroom suite at $138.

FREE

32 piece set dishes with any 5 piece chrome dinette at $49.50.

TERMS

"Prices are born here— and raised elsewhere" JOSEPH FURNITURE CO. 78 S. Saginaw Cor. Orchard Lake Easy Terms. FE 5-1377

FRIGIDAIRE APT. SIZE REFRIGerator, runs good, freezes good. $25. FE 4-0879.

7 FT. FRIGIDAIRE, EXCELLENT condition. Phone FE 2-6392.

4 ROOMS OF GOOD FURNITURE, stove, refrig. kitchen set, television, 2 piece living room set, lamps and end tables. 2545 Opdyke Rd.

52 Gal. Electric

Water heater—name brand, reg. $149.95—Now $99.95.

L. A. WAGNER CO. 1960 N. Opdyke Cor. Pontiac Dd. FE 5-0221

9x12 BLUE RUG WITH PAD. $25. FE 5-9808 eves.

Floor Samples, Crate Marred and Odd Lots

Frigidaire range reg. $229.50 $194.88
Frigidaire dryer $162.95
Youngstown 52" sink $129.95, $94.50
Youngstown 42" sink $134.95, $99.05
Bunk beds $49.50
Sealy mattresses reg. $59.50 $39.95
Lamps 1 of a kind ..... $7.95 and up

CLAYTON'S Furniture, Appliances

3065 Orchard Lake Rd. Keego Harbor FE 5-8811 or FE 5-8976

GE 12½ IN TV. BEAUTIFUL MAhogany console Only $49.95. MI 6-1300.

GENERAL ELECTRIC REFRIGerator. 6½ cu ft. Woring condition. Only $29.95. MI 6-1300.

GAS RANGE & COMPLETE OUTFIT refrigerator. Cheap. 497 E. Montcalm.

GE RANGE, FULL SIZE, CALROD burner. $29.95. MI 6-1300.

8 PIECE MAPLE SUNROOM SET. $100 complete. 476 W. Iroquois.

FOR SALE GUARANTEED REFrigerators ..... $39.95 up
Wringer washers ..... $39.95 up
Spinner washers ..... $69.95 up
Vacuum cleaners ..... $ 7.95 up
Roy's 66 Oakland FE 3-4031

HOOVER VACUUM, LIKE NEW, $14.95 belts, bags, brushes, all makes 956 Myrtle Huron Gardens

GOOD APT. SIZE ELECTRIC range. Ideal for cottage. FE 2-3336

GOOD BUY IN SMALL RADIOS and portables. $5-$12. FE 5-8755.

KENMORE ELECTRIC RANGE. Good condition. $50. OR 3-1924.

KENMORE PORTABLE WASHER, new. $20. 2020 Scott Lake Rd.

KENMORE AUTOMATIC SUDSsaver washer $50. OR 3-2041.

11 CU. FT. FRIGIDAIRE. 2 ROOM size rugs. FE 4-2445.

LGE. WHITE PORCELAIN ICE box. Holds 75 lbs. MI 4-4727. Call Tues.

LEAVING TOWN. 7 ROOMS OF furniture. Garden tools. Odds and ends. FE 2-0682. 476 W. Iroquois.

Linoleum, 9x12 ..... $2.49

SURPLUS PAINT $1.49
Vinyl Floor Tile ..... 4c Ea.
White Enamel $1.98
Inlaid Linoleum 75c
9 Ft. Linoleum 39c
Asphalt Tile 3c

Harold's Paint & Lino.

140 S. Saginaw St.

LINOLEUM AND PAINT SALE ½ price at Jack's 277 Baldwin.

LIVING ROOM FURNITURE, Sofa, lounger chairs, and lamp tables. EM 3-4537.

Lord's Specials

8 pc. dinette set $49.95
2 pc. sofa bed $59.95
Used TVs from $24.95 ..... up
Hide-Bed from $139.95 ..... up
Used gas stoves $20.00

Lord's Furniture and Appliances

125 W. Huron St. FE 4-0583
"Where Wrigley's Used To Be"

YOUR LIFE'S MADE EASIER through Classified Ads. To solve everyday problems quickly, dial FE 2-8181.

Sale Household Goods 57

1 SPRING AIR FELT MATTRESS, like new, $20. Cost $39.50. FE 5-8530.

9x12 LINO. RUGS, $2.98

12x12 LINOLEUM $6.39
Reg. $4.95 House Paint, gal. $1.98
4½ Ft. Wall Tile ..... $ .10
VINYL INLAID TILE ½ PRICE
RUBBER BASE PAINT GAL. $3.50
SYKES 141 W. HURON, FE 4-3044

LIKE NEW, 9 PIECE SOLID OAK dining room suite. Oblong extension table. FE 2-4318.

MAHOGANY BEDROOM SUITE, coffee table, floor and table lamps FE 5-8163.

MOVING: MUST SELL SEALY bed davenport, Duncan Phyfe Dining table, toasted mahogany and 4 chairs. OR 3-8943.

NESCO ROASTER CABINET AND grill, $20. Large lawn sweeper, also $20. 415 Brooks Ave.

14" ADMIRAL COMBINATION 79.95.

WALTON TV

Walton, Cor. Joslyn FE 2-2257

NEW ELECTRIC STOVE. $200. Reg. $369. OR 3-7618. 3432 Ardreth.

NEW 11 CU. FT., ADMIRAL UPright deep freeze. Can have by taking over payments of $20 a month, balance about $380. Call MUtual 4-8571 Milford.

PAIR NEW GOOSEDOWN PILlows, $14. Heavy rayon damask table cloth and 12 napkins, $35. Knee hole desk, $12. Misc. FE 2-9048.

SAVE

Unpainted Furniture All Purposes

Wrought iron chairs. Gray, chartruese, red and pink ..... $4.95 up
Gossip benches. Gray, chartreuse, red and pink ..... $9.95 up
Book racks $2.95
Magazine racks ..... $2.95 up
Wrought iron lamps ..... $10.95 up
End tables $8.95
Coffee tables $5.95
Wrought iron legs

PICK & PAINT STORE

143 Oakland Ave.

ROPER GAS STOVE, $50. 7½ cu. ft. KELvinator refrig., $50. FE 5-8787.

REFRIGERATORS. LAST YEAR'S 1954 models, one of America's best brands. Perfect, new, guaranteed for 5 years, buy a new refrigerator for a little more than a used machine. Michigan Fluorescent, 393 Orchard Lake Ave.

STOVES BOUGHT SOLD. EXchanged. Turner's. 602 Mt. Clemens FE 2-0801.

SACRIFICE: ANTIQUE VICTORian chairs, large inlaid black antique break front, mahogany tables, dresser, three Lionel 027 trains completely mounted and landscaped, toys, G.E. dishwasher, good condition, and Misc. items. MI 6-4547.

SINGLE MAPLE BED AND springs, 9x12 hooked rug, Jack post, Half price. FE 4-6678.

SKELGAS 28 IN RANGE 3 burners and oven, $59.95. R. B. Munro, 1016 W Huron.

SEWING MACHINE SALES & Service; will adjust, oil and grease any make sewing machine within a radius of 10 miles for only $2. Parts extra. FE 4-3930, 535 Auburn.

8 PIECE MAHOGANY DINING room suite. Like new. Occasional chair and rocker. 771 Hurd Rd., Ortonville. OA 8-2379.

9 PIECE DINING ROOM SET. $85. 476 W. Iroquois.

4½ FT. GE REFRIGERATOR. Good condition. Phone FE 2-1512.

SOLD HOME

Furniture for sale: Bedroom suite, davenport, antique highboy, and miscellaneous items. No dealers. 211 Townsend.

SALE

Used washer, $14.95 and up. Auto. gas heater $10. Oil auto. heater, $15. Used electric ranges $19.95. Floor model Hoover, $49.95. Floor model Philco range, regular $239, now $179.95. GE floor model freezer, was $429.95 now $299.95

CRUMP ELECTRIC

3465 Auburn Rd. FE 4-3783

TRADE GAS RANGES FOR ELECtric R. B. Munro Electric 1060 W. Huron.

USED WASHING MACHINES, $23.50 and up. R. B. Munro Electric Co., 1060 W. Huron.

USED AUTOMATIC WASHER, $50 OL 1-4387.

USED DEPT.

REBUILT WASHER GUARANTEED $29.95
TABLE TOP ELECTRIC RANGE $39.50
2 PC. LIVING ROOM SUITE. $14.95
5 PC. WOOD DINETTE SET $24.95
HEAVY WOOD 4-6 BEDS ..... $ 9.95
HEAVY WALNUT TWIN BEDS ..... $ 9.95
GAS RANGE $14.95
METAL CLOTHES TREES ..... $ 4.95
CARD TABLES ..... $ 1.00

Many items not listed here Easy Terms

WYMAN'S

18 W. Pike St. FE 4-1122

WASHING MACHINE, LIKE NEW, $70. FE 4-7247 after 4 p.m.

WASHING MACHINE IN GOOD condition. $35.00. FE 5-8698.

WASHING MACHINE, LIKE NEW. 8x10 rug. FE 5-7228.

USED REFRIGERATORS $35 AND up. R. B. Munro Electric, 1060 W. Huron.

WAYNE GABERT'S Floor Sample Sale

$229.95 Norge auto. washer $168
$189.95 Norge dix dryer $149
$259.95 Norge 10 cu. ft. refrig. $199
$232.50 Kelvinator 30 in. electric range, fully auto. $179
$419.95 Norge 17 cu. ft. Customatic refrigerator-freezer $299
MANY OTHERS TO CHOOSE FROM
2 YEARS TO PAY
121 N. Saginaw FE 5-6189

10 CU. FT. GAS REFRIGERATOR. Economical to operate. Bendix auto. washer. MI 4-9295.

1 TWIN BED AND DOUBLE COIL springs, Almost new. Reasonable. FE 2-4152

WESTINGHOUSE AUTOMATI washer. Excellent condition. $85. FE 5-2023.

WALNUT BEDROOM SUITE, DOUble bed, mattress, springs and dresser. $30. FE 3-2944.

WHIRLPOOL WRINGER WASHER, good condition. OR 3-6192.

1 PIANO, 1 DEPT. ELEC. RANGE, 1 Easy washer, bed springs, easy chair, 2 dressers, 2 kitchen tables, 3 chairs, radio, 1 buffet, sundries. FE 2-6521.

5 FT. FRIGIDAIRE, DINING room table, odd chairs, sofa, full set of drums, original throw rugs, wire fencing. MI 4-6213.

For Sale Miscellaneous 60

ALL ELECTRIC TOOLS, APPLIances at wholesale prices to all. GENERAL WAREHOUSE CO., 2258 Dixie Hwy., PARK FREE!

ATTENTION Builders—Homeowners

Just in. NEW 2x6 and sheathing. Selling at real savings.
USED PINE, 2x4, 2x6, 2x8, 2x10, 2x12. Quality at low costs. Reclaimed brick — Fire Brick. Bargain priced new and used doors. Plumbing supplies —Light fixtures. We carry a complete line of Nails, Insulation, Roofing, Building Boards. Windows made to your order. Save on your building needs, get our estimate and compare.

SURPLUS LUMBER & MATERIAL SALES CO.

5340 Highland Rd. (M59) OR 3-7092

AIR CONDITIONER, 1 TON PHILco, 1954 model, used 3 wks. Mahogany finish. FE 4-6902.

For Sale Miscellaneous 60

ALL MECHANICS

Best in tools at lowest prices. General Warehouse, 2258 Dixie Hwy.

ANCHOR FENCES

No money down, FHA approved. FREE ESTIMATES. FE 5-7471.

Artists' supplies, hobby supplies—check our classification "Hobbies and Supplies" No. 24A.

BATHROOM FIXTURS YOUNGStown kitchen. Furnaces: Oil, gas and coal. Hot water and steam boilers, automatic water heater, hardware, electrical supplies, soil, galvanized copper pipe and fittings. Lowe Bros. Paint. (HEIGHTS SUPPLY) 2685 Perry St. FE 4-5431.

BEFORE

prices go up. Remodel your home as your best investment. Call for free estimate. MIDWEST BUILDERS & SUPPLY FE 4-2575 or FE 5-7423.

CLOTHES DRYER, GAS, ONE of the best brands available. Slightly crate scratched. Extraordinary value. Michigan Fluorescent. 393 Orchard Lake Ave.

CHURCH'S INC.

ALUM. COMB. DOORS. $34.95

4 PR. OF FLORAL DRAPES. NEVer used. Girl's Chicago rink skates. Size 5. EM 3-8364.

COMPLETE NEW BATH ROOM outfit. All pipes and fixtures. Property sold must sell. Elgine 6-6099.

CIRCLE FLUORESCENT FIXtures, newest, brightest and most modern type of lighting for kitchens, dinettes, bedroom and recreation rooms. $11.95 value. $5.95. Slightly factory marred. Call at Fluorescent, 393 Orchard Lake Ave.

CHAIRS, GLASS SHOWCASE, CASH register, shelves with good lumber, 10 ft. wrap desk suitable for recreation room. Apply R & R Shoe Store, 26 N. Saginaw, basement of Pontiac State Bank Building.

COLEMAN FLOOR FURNACE. 3 oil tanks $25. FE 3-7826.

COLEMAN OIL HOT WATER heater and 50 gal tank. $35. FE 3-2670.

CLOSING OUT

$4.95 PAINT 97c
10c TILE (9x9) 7c
INLAID LINOLEUM 79c
WALL TILE SQ FT. 5c

SMITH'S, 257 S. Saginaw

55 GAL. OPEN HEAD STEEL drum for burning your rubbish in. $1.00 ea. 4750 Joslyn Rd. H. P. Sutton.

CHILD'S CHIFFAROBE, STROLLer tricycle, bath thermometer, rocking horse, kitchen chair, hall stool, TV antenna, lady's winter coat, all perfect condition. FE 4-0908.

CHIHUAHUA, 2 FEMALES, 12 wks. and 1 yr. FE 4-0843.

CASH FOR FURNITURE FE 5-7383.

DIAMOND ENGAGEMENT RING for sale. FE 3-4451 or FE 3-2390 after 5.

DRAW TITE HITCHES

CHROME OR CADMIUM PLATED. The kind that bolt to the frame of all makes of cars.
F. E. Howland 3245 Dixie Hwy. OR 3-1456

2 COMPARTMENT 21x32 steel kitchen sink with trim including spray, $35. ½ rotary power mower with Clinton engine, $50.50. Open daily 8 to 6; Sun. 10 to 2

Arnason Plumbing Supply

950 M15 Ortonville Phone 130 We Deliver

FIRE CHIEF STOKER. IN GOOD condition. FE 2-1985.

FLOOR SANDING MACHINES and waxers for rent. Try our new Frenchy's Floor Sealer. $3.75 per gallon.
Closing out all lawnmowers at a discount.

BARNES HARDWARE

W. HURON FE 5-9101

ELECTRIC LIGHT FIXTURES for every room in the house in newest 1955 designs, terrific values. Bedroom 4 lt. value, $2.25. Dining room $10.95 value, $5.95. Porch $2.95 value, $1.95. Slightly factory irregulars. Michigan Fluorescent, 393 Orchard Lake Ave.

FURNACE, EXCELENT SHAPE with a large hood blower. FE 2-1540.

FREE STANDING TOILETS $21.95
21x32 double sinks ..... $ 9.95
Washbowls with fittings $11.95
3-piece bath sets with fittings
White $61.95 Colored $109.50
Factory Seconds—Irregulars
SAVE PLUMBING SUPPLY
100 S. Saginaw St. FE 5-2100

FOR SALE: ONE USED TIMKEN oil fired boiler with oil tank and controls 2 unit heaters and fixtures and piping. Cheap. See at Joslyn Food Market 920 Joslyn.

FUEL OIL TANKS

275 gal. 18 in. legs, gauge vented fill cap. Delivered $35.50. FE 5-1467.

GUN TYPE OIL FURNACE 115,000 BTU counter new Comniete with all controls. Excellent condition. Call Stan. Garwood Heating. EM 3-2090.

HOUSE RAISING EQUIPMENT and truck. OA 8-3689.

GASOLINE TANKS, 4000, 1000, 500. 4 Pumps. Oil stove and 275 gal. tank. Desk. Flood lights. Show case. Minnow tanks. Dog houses. Boat, motor, trailer. MY 3-2732.

HEARING AIDS. NEW AND used. Phone Rules, FE 2-7905.

USED MYERS 1 H.P. DEEP well jet pump with 150 ft. of copper drop pipe. $150. Also used shallow well pumps.

KELLY'S HARDWARE

3994 Auburn at Adams, Auburn Heights. FE 2-8811.

¾ TON AIR CONDITIONER. DISplay model, $238. a. thompson. 80 S. Perry

HOT WATER HEATER 30 GAL. gas, new, approved for use on Consumers lines, $98.50 and $119.50 value $49.50 and $59.50. These are slightly marred. Also electric, oil and bottled gas heaters at terrific values. Michigan Fluorescent, 393 Orchard Lake Ave.

HOLLINGSHEAD VARIETY STORE 7 miles out Baldwin. Armstrong floor covering and Mac-O-Lac paints. Phone FE 7-9021.

HOME DRESSED PORK AND beef, bacon and sausage. FE 5-7941.

6 BY 8 WALK-IN COOLER. FE 4-9455

HEAVY DUTY GUN TYPE OIL burner tank controls. FE 8-0034.

G&M COMPANY

SAWS AND LAWN MOWERS MACHINE SHARPENED.
FE 5-7635 2255 E. Walton

HAND WOVEN RUGS, 1½ YD. long, 29" wide, New FE 5-2037.

20" STEEL LUXAIRE COAL FURnace with ducts. Good condition. FE 4-8211.

HERCULES STOKER. ½ TON coal. $30. 30 Ogemaw.

INTERESTED IN PHOTOGRAPHic equipment and movie room supplies? See Classification HOBBIES & SUPPLIES, 24A and CAMERAS & EQUIPMENT 61A.

KENDALL'S

Wood, lumber, 4x4's and 2x2's. Odds and ends in wood. Materials. FE 2-8746. 1137 Meadowlawn.

KITCHEN SINKS, 24X21, $29.95 value, $12.95. Toilets, $39.50 value, $19.95. Lavatories complete with chrome mixing faucets, $14.95. These are factory marred. Michigan Fluorescent, 393 Orchard Lake Ave.

KENTILE

Six marble colors 9x9½ inch.

5 CENTS EACH

FLOOR SHOP

Open 9-9 99 S. Saginaw St.

KNOTTY PINE PANELING, $145M Sheating. Low as $75M. 2x6's and 2x8's $85M. See us for all your building needs.

BLACKETT'S BLDG. SUPPLIES

8161 Dixie Hwy. Clarkston

KITCHEN CABINET SINKS, BEAUtiful 42 in. model $95.00 value, $59.50. Slightly marred in transit. Also several 36 in. and 60 in. models at terrific values. Michigan Fluorescent, 393 Orchard Lake Ave.

LARGE HOLLAND FURNACE. IN good condition. FE 2-2890.

LUXAIRE FURNACE. ROOVER sweeper. FE 4-7815.

For Sale Miscellaneous 60

20" STEEL FURNACE. ALL THE duct work. Original fire brick. FE 4-4109 or 117 W. New York.

4X4½' 5' ENAMEL RECESSED bathtubs Crate marred $21.95 up. SAVE Supply, 100 S. Saginaw St.

2 WHEEL TRAILER WITH RACK. Double camp cot and mattress. Gasoline lantern. Camp stove. FE 2-1272.

52 GAL. ELECT. HEATER $76.50
30 gal. auto. gas heater $49.95
Cab. sinks & fittings $59.50 up
Laundry trays, stand faucet $21.95
Save Supply 100 S. Saginaw St.

LIONEL & AMERICAN FLYER TRAINS

Authorized factory service and genuine factory parts. Free test on factory analyzer.
TASKER'S 63 W. HURON ST.

165 FT. OF 4 FT. REDWOOD picket fence Assembled. 18 posts. $50. 209 Exmoor Rd., Elizabeth Lk. Estates.

LAVATORIES, COMPLETE WITH faucets, $24.50 value, $14.95. also toilets, bathtubs, shower stalls at terrific values. These are crate marred. Michigan Fluorescent, 393 Orchard Lake Ave.

LUMBER

CASH AND CARRY
Cedar post all new stock
Plasterboard and lath
Birch flush doors, $7.95 up.
Insulation, reg. and foil
Loose rock wool bag, $1.0.
Oak firing all grades
White pine utility boards, 7½c.
Roofing No. 210, $2.35 bundle.
Windows at new low price.
Pine & Cedar paneling
Plywood prime & decorative.
Combination doors
Insulated wall board & tile.
Paul St. Cyr Lumber Co.
6120 Bogie Lake Rd. Commerce EM 3-2731

NEW AND USED FURNITURE. Refrigerators, gas and electric heating and cook stoves and water heaters for housetrailers and cottages. Terms.
TRAILER EXCHANGE, FE 2-3200

NEW LAUNDRY TUBS AND A Duo-therm heater. FE 2-8857.

JET PUMPS, $69.95. G. A. THOMPson, 80 S. Perry

MASTER STOKER WITH FURnace. Reg. OR 3-5051.

MEDIUM SIZED ELECTRIC cream separator, 2 gal. electric churn, writing desk. FE 4-0751.

MEDICINE CABINET, LARGE 20 inch mirror all metal cabinet, $7.95 value $3.95. Slightly marred. Also large selection of medicine cabinets with and without lights, new sliding triple door units all at exceptional bargains Michigan Fluorescent, 393 Orchard Lake Ave.

MOWER-TRACTOR SALE

Prices reduced. Only 20 mowers, 5 tractors left to sell this month. 2 Fairbanks 24 in. riding mowers with reverse, Jacobsen 24 in. Estate, with Sulkey 2 Mannors. 1 26-in. Goodall rotary.
B. P. EVANS EQUIP.
6507 Dixie Hwy. MA 5-7878

NEW 60,000 BTU FURNACE, complete with oil burner and controls, $369.27 G. A. Thompson, 80 S. Perry.

NEW AND USED POWER MOWERS, ROTARY TILLERS, POWER SPRAYERS. A deposit will hold one. Time payments available. W. F. Miller, Garden and Lawn Equipment, 1593 S. Woodward (North of 14 Mile Rd., Birmingham MI 4-6009

NEW GALVANIZED PIPE ½ in. (2 ft lengths) ..... 11c ft.
¾ in. (21 ft. lengths) ..... 14½c ft.
SAVE PLUMBING SUPPLY 100 S. Saginaw FE 5-2100

ONE 7 FT WESTINGHOUSE REfrigerator and one of 12 left-handed golf clubs. OR 3-1229. Eves., OR 3-7480

OLD GARAGES REPAIRED TO look like new. Lengthen your garage. Put in new garage doors. Terms. FE 4-6634.

PACKOUD WRECKING CO. 2310 Dixie Hwy. FE 5-9108

PHELPS ELECTRIC HARDWARE building supplies. OR 3-1217, OR 3-1218

32x21 B SINKS $12.95 52 GAL. electric heaters, $79.95 G. A. Thompson 80 S Perry

PLYWOOD

All kinds at lowest prices. Also Cabinet Hardware, wholesale and retail.
Pontiac Plywood Co. 1488 Baldwin Ave. FE 3-2543

RECONDITIONED SINGER SEWing machines, $29.50. FE 2-9143 for free home demonstration.

ROMEX 3/4c FT. 250 FT. COILS. G. A. Thompson, 80 S. Perry.

SAVE ON SUMMER PRICES ON coal and fuel oil. Fill your bin or oil tank now. Oakland Fuel and Paint, 436 Orchard Lake Ave. FE 5-6159.

STORM SASH

Aluminum combination windows and doors. LOW LOW price!!! FE 4-6089
9 a.m. to 9 p.m.

24x24 WINDOWS USED LUMBER and doors. 12 inch cement blocks. Myer's shallow well pump. FE 4-9958.

GOOD STOCK RACK FOR PICKUP truck, $20. FE 4-1603.

REINFORCED CONCRETE SEPtic tanks. Ph. FE 4-6428.

SAVE ON EAVESTROUGHS. WARwicks, 2678 Orchard Lake Rd.

SUMMER SALE

Union Wrecking Co. Inc., offers good quality lumber at reduced prices for a limited time only.

HURRY!

These prices won't last
Get Your Materials Now
For Later Use
2x4s All lengths 3c lin. ft.
2x6s All lengths 7c lin. ft.
2x8s All lengths 8c lin. ft.
2x10's All lengths, 11c lin. ft.
Shiplap $5 per 100 sq. ft.
4" Soil pipe 40c lin. ft.
New Pyscore 4x8x⅜ $3.97 a sheet.
Cement $1.59 per bag.
Doors, windows, stokers, plumbing, radiators, sash and all kinds of salvage bldg. materials.

TAKE ADVANTAGE OF THIS SALE

Bring your truck or trailer. (Cash and carry only)

UNION WRECKING CO., INC.

31246 W. 8 MILE RD.
(Corner Orchard Lk. Rd)
DAILY 8:30-6: SUN. 10-2
KENWOOD 5-9200

SHALLOW WELL PISTON PUMP. Like new. 4817 Jamm Rd.

Save Money at BURMEISTER'S LUMBER

800,000 Foot Sale
Buys in lumber now going on
AT BURMEISTER'S
OUR PRICES ARE NOT ONLY LOW, BUT OUR SERVICE IS MUSTY
3 YARDS TO SERVE YOU

4x8 Sheet Rock C & C $1.35
4x8 masonite, sheet $2.55
1x12 Std. w pine bds. per M. $89.00
1x12 std. w pine bds per M. $89.00
1x6 w. fir. bds. per M $8900
1x12 w. pine shelving, ft. 15c
2x4 R. L. D. fir std. ft. 7c
1x4 std. flooring per M. $130.00
2x6 std. Douglas fir, per M $99.00
2x7 std. Douglas fir, per M $99.00
2" blanket Insl. 100 ft. $4.45
4x8x⅜" fir Plyscore $5.95
4x8x¼" fir plywood $3.95
4x8x¾ W. pine plywood $11.20
1x10 knotty pine, per M. $160.00
1x3 paneling W. pine per M $160.00
Cedar fence posts 25c
Split pigs, 4 ..... $2.95
Com. Alum. doors from $29.95
W. P. Comb. doors $14.95
40 power mowers, from $58.95
3 pc. colored bath set, all fittings, set, cast iron tub $149.95

HARDWARE—PLUMBING
BOYDELL PAINTS
IF YOU ARE BUILDING A HOUSE, DRIVE OUT TO BURMEISTER'S AND SAVE UP TO $500 ON ALL MATERIALS. MAKE SURE IT'S

BURMEISTER Northern Lumber Co.

8197 Cooley Lake Rd.
Pontiac EM 3-3747
Telegraph & 9 Mile Rd.
Detroit FL 1-4184

CARNIVAL by Dick Turner



c. 1955 by NEA Service, Inc. T. M. Reg. U. S. Pat Off.

"The last big deal he put across was when he married my daughter!"

For Sale Miscellaneous 60

SOLID GOLD 21 JEWEL LORD ELGIN watch with new band. 288 No. Perry St. FE 2-7377

STEEL BASEMENT SASH REPAINTED. SAVE 20% 15" x 16". 2 Lite. $3.50 each

BLAYLOCK

COAL & BUILDING SUPPLY CO. 81 Orchard Lake Ave. FE 3-7101

STALL SHOWERS — COMPLETE with faucets and curtain $69.50 value, $33.33 Lavatories, complete with gleaming chrome faucets, $14.95. Toilets $39.50 value, $19.95. These are factory seconds. Michigan Fluorescent, 393 Orchard Lk. Ave.

SUMMER PRICES ON COAL at

M. A. BENSON

Call M. A. Benson for SUMMER PRICES ON COAL
949 N. Saginaw FEderal 4-2531

SEPTIC TANKS

Holes dug — Trenching
Complete installation if desired.
B. P. EVANS EQUIP. FE 5-7878

TOILET SEAT $7.95 VALUE, $3.95. Also complete line of all colors in wood, plastic and pearl seats at extraordinary values. Michigan Fluorescent, 393 Orchard Lake Ave.

Talbott Lumber

B. P. S paint also Spred Satin and Gold Bond rubber base, hardware plumbing electrical supplies, trim, windows, doors and a full line of lumber. 109 Oakland Ave., Ph. FE 4-3622.

276 Garage Doors

TO CHOOSE FROM
SPECIAL SUMMER OFFER
Berry all steel fully guaranteed. From $35 and up. Estimates on remodeling free.
371 S Paddock FE 2-0203
BERRY DOOR SALE CO.

TIMBER FOR SALE. 1086 CLOverlawn.

TIMKEN OIL CONVERSION UNIT complete with controls. A1 condition. OR 3-1413.

SET 650x16 TIRES AND TUBES. Like new also 600-16. Reasonable 197 S. Johnson.

SOIL PIPE, $3.20 LOT. WARwicks, 2678 Orchard Lk. Rd.

24 IN. ALL STEEL FURNACE, stoker, and complete controls. FE 4-4200.

USED FURNACES, OIL BURNERS, gas burners, blowers, stokers, and stoves. Wayne Heating Co., Rochester. OL 2-0211.

VENTILATING FANS FOR KITCHens. $49.95 value at $29.95. Also large selection of door chimes at at extraordinary values. Michigan Fluorescent, 393 Orchard Lake Ave.

WHIRL-A-GIG LAWNMOWER. OIL water heater. 490 Scott Lake Rd.

WRECKED FRONT END. '37 Chevrolet coupe. Motor A-1 condition. $50. 2 ton hercules chain fall, $75. FE 2-3020.

Do It Yourself 61

Are you tired of living in an unfinished home? Do you need another room?
We'll deliver all the materials you need within 5 days if your credit is good. Complete line of building materials including plumbing, fixtures, furnaces & septic tanks. Available to you with NO DOWN PAYMENT! 3 YEARS TO PAY! Do it yourself or use our labor.
REPUBLIC BUILDERS & SUPPLY OR 3-2420.

USE OUR TOOLS DO YOU OWN plumbing, wiring, repairing. Complete stock soil sewer crock and drain tile. Montcalm Builders' Supply 156 West Montcalm. FE 8-4712. Fri. thru Wed. 9 to 6:30. Closed every Thursday.

JACKSON'S RENTAL, SEE AD UNDER BUILDING SERVICE.

FOR RENT

Floor sanders—hand sanders—wall paper steamers—waxers & furnace, vacuum cleaners. Oakland Fuel and Paint, 436 Orchard Lake Ave. FE 5-6150.

Cameras, Equipment 61A

OTHER CAMERAS & EQUIPMENT listed under "Hobbies & Supplies," classification number 24A.

2¼x2¼ SPEED GRAPHIC WITH Kodak Ektar F4.5-101 m.m. lens. Many extras. $120. FE 2-8642.

Sale Musical Goods 62

ACCORDION. 48 BASS FRANCINI and case. Like new. FE 5-2991.

BRANBACH PIANO AND BENCH. 147 W. Lawrence St.

BABY GRAND PIANO, USED. Made by Baldwin $250. John Quilmeyer. OL 2-5036.

$1,000 ACCORDION. PROFESSIONAL. Will sacrifice for $275. FE 3-2077.

ATTENTION SUMMER VACATIONist. Learn to play the accordion the quick and easy way. Join Gallagher's Accordion school with free use of accordion while learning. Gallaghers, FE 4-0566.

LUDWIG DRUMS. COMPLETE set. Good condition. $125. FE 2-2706.

PIANO SPECIALS This Week Only

$20, $30, $75, $95. Your Choice. Gallaghers, FE 4-0566.

PROFESSIONAL ACCORDION. Practically brand new. 8 shift. Very reasonable. 107 Mt. Clemens St.

PIANO TUNING AND REPAIRing. Oscar Schmidt. FE 2-5217.

SMALL SPINET PIANO, LOOKS like new. Gallaghers, FE 4-0566.

SMALL BRAMBACK GRAND PIano in natural Honduras mahogany case. $300. No je lers please. 2209 Beachmont, Keego.

Sale Office Equipment 63

FOR SALE: 2 USED OFFICE desks. FE 2-9124.

Sale Store Equipment 64

FEDERAL CASH REGISTER, $25. 521 Whittemore.

Sale Sporting Goods 65

2½ H. P. JOHNSON SEA HORSE, $60. 832 Ann St., Birmingham.

BURR-SHELL GUN SHOP. BUY, sell, trade. 375 S. Telegraph. FE 3-4705.

Sale Sporting Goods 65

BUY YOUR GUN ON TIME Slaybaugh's

630 Oakland Ave.

WANTED TO BUY, SHOTGUN and deer rifle. FE 2-1048

Sand, Gravel & Dirt 66

A-1 TOP SOIL, $10 DELIVERED. Fill, $3.75 delivered. FE 2-4821.

A-1 TOPSOIL, FILL DIRT, SAND and gravel. EM 3-8742.

A-1 TOP SOIL, CRUSHED STONE, sand, gravel, fill. Lyle Conklin, FE 8-1112 or FE 2-6872.

A-1 TOP SOIL, FILL DIRT, crushed stone sand and gravel. Earl Howard. FE 4-8493.

BEST GRADE TOP SOIL, SHREDded peat and black soil. Lloyd Slade. FE 5-0448.

BLACK DIRT AND PEAT, 5 YDS delivered $9.00 EM 3-6167.

HARDWAY

Top soil, black dirt, peat, sand and gravel. FE 5-4754.

PROCESSED ROAD & DRIVEWAY gravel. Pit run, 60-40 and cushion sand. Wilkinson Sand & Gravel. FE 4-6218. FE 2-9303.

ROAD GRAVEL

5 yards, $7.00 delivered. FE 4-6588

SAND GRAVEL and TOPSOIL

FE 5-7284

SAND, GRAVEL & FILL. FOR good deal, call FE 7-0383.

SAND, GRAVEL, PIT RUN ROAD gravel, fill dirt, processed driveway gravel, wash 60-40 concrete gravel, mason sand, pea gravel, black dirt and top soil. FE 2-

For Sale Cars 91

'48 BUICK CONV. IN GOOD CONDition. $200; '50 Ford 2 dr., $100; '49 Chev. 4 dr., $125; '47 Mercury 4 dr., $125; '47 Plymouth 2 dr., $95; '46 Ford 2 dr., six, $100; '47 Buick 4 dr. $125. Good transportation. EM 3-4827

51 BUICK CONVERTIBLE, $250, take over payments, 63 S. Tasmania, after 5.

BUICK SUPER 4 DR. 1951. RADIO, Heater. Good condition. 307 N. Perry. FE 2-1796. $555.

BUICK 1952 4 DR. SEDAN. RADIO, heater, Dynaflow. 2 tone. $745.

Bob Frost, Inc.

LINCOLN-MERCURY DEALER
850 S. WOODWARD
BIRMINGHAM
MI 6-2200 JOrdan 6-3933

1947 BUICK CONVERTIBLE—1947 Pontiac 2 dr. FE 5-5194. 119 Lincoln.

'48 BUICK 4 DR. $295. DYNAFLOW, radio, heater. Why take buses? $3 down.
NORTHWEST CHEVROLET
Woodward at 13 Mile
LIncoln 5-1100

FOR SALE OR TRADE FULLY equipped '53 Buick Century hard top. FE 5-0386. 3 Hazel Bend Ave.

1952 BUICK 3 DR. $10 DOWN AND assume payments. 464 S. Woodward, Birmingham.

1947 CADILLAC 62 4 DR. $10 down and assume paymenis. 464 S. Woodward, Birmingham.

'53 CADILLAC 62 SEDAN LIKE new. Full power and equipment. Priced at a great savings. Any car down. Carkner Studebaker. MI 4-3410. Birm.

1947 CADILLAC 4 DR. $10 DOWN and assume payments. 464 S. Woodward, Birmingham.

1954 CHEVROLET DEL - RAY coupe. Good condition. Mornings only. $1175. 449 E. Tennyson. FE 5-2233.

1953 CHEVROLET CONVERTIBLE. $1,295. Radio, heater, Powerglide, white wall tires. Top is like new. Any old car down.
NORTHWEST CHEVROLET
Woodward at 13 Mile
LIncoln 5-1100

1953 CHEVROLET SEDAN DELIvery. Excellent condition. New rubber, low mileage. Priced right. Dave's Meat Market, 553 N. Perry.

Chevrolet
1955 Demos
Floor Cars
Officials' Cars
Courtesy Cars

2 DOORS & 4 DOOR SEDANS
SPORT COUPES & CLUB COUPES
150s 210s BEL AIRS

STANDARD TRANS. & POWER GLIDES
SIXES & EIGHTS
NEW CAR GUARANTEE
AS LOW AS $1969 FULL PRICE
NO FINANCING PROBLEMS
AS LOW AS JUST YOUR CAR DOWN & UP TO 36 MONTHS

TAKE ADVANTAGE OF OUR LOW OVERHEAD LOCATION

SAVE SAVE SAVE
Don't Delay—Act Today
HASKINS
Chevrolet
Oakland County's Fastest Growing Dealer
DIXIE HWY. AT M-15 MA 5-5071

1953 CHEVROLET RANCH WAGON, $1,195. Powerglide, radio, heater, a 1-owner car. Any old car down.
NORTHWEST CHEVROLET
Woodward at 13 Mile
LIncoln 5-1100

CHEVROLET V8 BEL-AIR CONvertible. Two-tone blue. 5000 miles. Clean. Many extras. $2000. 344 E. Iroquois Rd. FE 5-6687.

'54 CHEVROLET RANCH WAGON. $1,295. 2 tone red and beige. A truly beautiful job. Completely equipped.
NORTHWEST CHEVROLET
Woodward at 13 Mile
LIncoln 5-1100

West Side Used Cars
Drive out where overhead is low and save the difference. Many makes & models to choose from.
West Side Used Cars
823 W. Huron FE 4-2185

WHY WAIT?
NOW'S THE TIME TO BUY THAT USED CAR

1954 Chevrolet
2 Door
Lowest Price Anywhere
$1145

1951 Chevrolet
2 Door
Radio, Heater, and Dark Green Finish
$395

1953 Chevrolet
4 Door
Very Smart Looking Car
$995

1952 Buick
4 Door
Radio and Heater
A Sharpie
$795

OLIVER BUICK
210 Orchard Lake Ave.
FE 2-9101

DON'T PASS UP MONEY! Sell unneeded belongings for cash through Classified Ads! FE 2-8181.

For Sale Cars 91

1953 CHEV. DELUXE 2 DR. $10 down and assume payments. 464 S. Woodward, Birmingham.

'53 CHEVROLET 2 DR. DELUXE. Excellent condition. $650. FE 2-6976 after

1951 CHEV. 2 GOOD CONDITION. Motor tion. Motor ly overhauled. FE 5-7937.

'53 CHEVROLET 2 DR. $575. RADIO and heater, 2 tone paint. Real nice. Your car down.
NORTHWEST CHEVROLET
Woodward at 13 Mile
LIncoln 5-1100

WE BELIEVE IN SAFETY
Therefor, we are offering these safety checked "OK" used cars for your inspection.

'55 Ford $1645

'54 Dodge $1195

'53 Pontiac HYDRA-MATIC $1295

'53 Olds HOLIDAY $1595

'51 Chev. $395

Matthews Hargreaves
211 S. SAGINAW ST.
FE 4-4546

'51 CHEVROLET SEDAN $495. HAS everything, radio, heater, turn signal, new tires and paint. $5 down.
NORTHWESTCHEVROLET
Woodward at 13 Mile
LIncoln 5-1100

New Credit Plan
HAVE YOU BEEN TURNED DOWN WHEN TRYING TO BUY A CAR BECAUSE OF SHORT EMPLOYMENT, NO CREDIT, BAD CREDIT ETC.? WE HAVE A GOOD SELECTION OF '46 - '51 AUTOMOBILS THAT YOU CAN BUY FOR VERY LITTLE DOWN AND WEEKLY PAYMENTS OF AS LITTLE AS $5

No Co-Signers!
Immediate Delivery!
Deal Direct!
No Finance Co.!
Buy Here—Pay Here
Y'ALL COME
TO
171 S. Saginaw
NATIONAL MOTOR SALES

CHRYSLER, '48. GOOD TIRES, heater, excellent condition. Ideal 2nd car. MI 6-4580.

'50 CHRYSLER SEDAN WINDSOR deluxe. Like new. Radio and heater. Priced to sell. Anything down. Carkner Studebaker. MI 4-3410. Birm.

'48 DESOTO FULLY EQUIPPED. $250. FE 5-8825.

1949 SERIES DODGE SEDAN. New tires, best offer. 197 S. Johnson.

1951 DODGE DELUXE SEDAN. Clean. $395. FE 3-7842.

TAYLOR'S
GOOD USED CARS
SUMMER CLEARANCE SALE

'54 Chev. 2-dr.	$1295
'53 Ford 2-dr.	$ 795
'53 Chev. 2-dr.	$1095
'51 Ford 2-dr.	$ 495
'51 Chev. 2-dr.	$ 395
'50 Ford 2-dr.	$ 395
'50 Pontiac 4-dr.	$ 345
'50 Plymouth 4-dr.	$ 345
'50 Willys St. Wgn.	$ 395
'49 Hudson 4-dr.	$ 145

TAYLOR'S
At Walled Lake
"Since 1831"
Phone MArket 4-1561

For Sale Cars 91

1955 CHEVROLETS
Officials' Cars and Demonstrators

150's 210's and Bel Airs. 6 and 8 cylinders. 2 drs. and 4 drs. All colors and body styles, fully equipped.

14 TO CHOOSE FROM
New car guarantee. As low as $1487.23. $100 or any old car down.
Northwest Chevrolet
Woodward at 13 Mile
LIncoln 5-1100

'53 DODGE 4 DR. $795. GYROmatic and fully equipped. Any old car down.
NORTHWEST CHEVROLET
Woodward at 13 Mile
LIncoln 5-1100

TV SPECIAL

'54 Ford country sedan, R and H, Fordomatic $1695.
'53 Plymouth suburban, R and H, $1195.
'53 Dodge suburban, P and H, $1195.
'54 Buick 4 dr., R and H, Dynaflow. $1995.
'54 Ford custom 2 dr., R and H, White wall tires. $1395.
A good selection of transportation. Come in and see them, nothing down.
SCHUTZ MOTORS
DESOTO-PLYMOUTH DEALER
912 S. Woodward, Birmingham

'50 DODGE CLUB COUPE. $395. Gyromatic, radio and heater, jet black. No rust, fine automobile. Only $5 down.
NORTHWEST CHEVROLET
Woodward at 13 Mile
LIncoln 5-1100

1952 DODGE CORONET 4 DR. Must sell. Unable to maintain payments. $10 down only. Jack Hunter. Midwest 4-7500.

1952 DODGE 4 DR. $545. GYROmatic drive, radio and heater. Any old car down.
NORTHWEST CHEVROLET
Woodward at 13 Mile
LIncoln 5-1100

1953 FORD RANCH WAGON. $10 down and assume payments. 464 S. Woodward, Birmingham.

1955 FORD LOW MILEAGE. Almost anything down. Will take trade. LI 5-7428.

LARRY JEROME
Rochester Ford Dealer
OFFERS 1955 FORD
Factory Officials Cars
CHOICE OF TRANSMISSIONS AND COLORS
LARRY Jerome
Rochester Ford Dealer
FOR MORE THAN 30 YEARS A GOOD PLACE TO BUY!"

'52 FORD VICTORIA. NICE. 27 Mechanic.

FOR SALE: 1941 FORD CLUB coupe. Good condition. $75. Call EM 3-2232.

1950 FORD CLUB COUPE. RADIO and heater. $75. Scott Lk. Rd.

1952 FORD, V-8, 2 DR., RADIO & heater, low mileage. Excellent condition. OR 3-7665. 1428 N. Cass Lake Rd.

Lot 232
Where Used Car Customer Gets New Car Treatment

1955 Ply. Convert.	$2295
1954 Chrysler	$1595
1954 Pontiac 2 Dr.	$1395
1953 Ply. 2 Door	$745
1952 Dodge Cl. Cp.	$695
1952 Nash Am. O/D.	$895
1952 Ply. Convert.	$895
1952 Plymouth 4 Dr.	$695
1952 Olds 88	$1095
1952 Ply. Suburban.	$895
1952 DeSoto V-8 4 Dr.	$895
1951 Ford V-8 2 Dr.	$395
1951 Hudson Hornet.	$395
1950 Ply. Cl. Coupe.	$350
1950 DeSoto 4 Dr.	$350

OUR TRUCK DEPT.
1955 Dodge V-8 Dump, New
1953 Ford ½T Pickup
1952 Ford ½T Pickup
1950 G.M.C. 1½ T Van.

MANY OTHERS TO CHOOSE FROM
Riemenschneider
232 S. SAGINAW ST.
FALL SALE

'55 Ford Sedan	
'53 Olds Sedan	$1225
'52 Buick hardtop	$1045
'52 Nash station wagon	$ 625
'52 Ford sedan	$ 745
'53 Chev. 2 dr.	$ 845
'54 Pontiac conv.	$1845
'51 Ford 2 dr.	$ 645
'52 Pontiac 2 dr.	$ 795
'49 Dodge ½ ton	$ 150

HURON MOTOR SALES
952 W. Huron FE 2-2641

Speaking of Bargains!
'50 and '49 Fords $175.
'51 Pontiac 8, Hydramatic, $497.
'53 Studebaker $795, '53 Willys.
'50 and '49 Chevys $345.
'52 Chrysler, like new $897.
'52 2 Fords, Fordomatic $795.
'51 Hudson $545.
'50 Buick $295.
'53 Nash, loaded $975.
'49 Lincoln, 2 door $97.
'47 and '48 Pontiacs $95.
'50 and '49 Oldsmobiles, $297.
'47 Cadillac, $297.
'51 Packard Ultramatic, $497.
'55 Mercury, hard top, reasonable. Also 150 other cars to pick from. $45 and up.
ECONOMY CARS 22 AUBURN

SAVE ENERGY, USE WANT ADS! To find a job, place to live or a good used car, see Classified NOW.

For Sale Cars 91

1950 FORD CLUB COUPE. OVERdrive, low mileage, 1 owner car. Very good condition with good tires. FE 4-9529; after 6 and Sat., MA 5-9731.

1949 FORD CUSTOM 8 GOOD shape. OR 3-9508.

1953 FORD. CLEAN FE 2-2688.

'53 FORD SEDAN, $795. A WONderful price for a wonderful car. Any old car down.
NORTHWEST CHEVROLET
Woodward at 13 Mile
LIncoln 5-1100

FORD 1953 RANCH WAGON. RAdio and heater. Very clean. $335.85 down.
Bob Frost, Inc.
LINCOLN-MERCURY DEALER
850 S. WOODWARD
BIRMINGHAM
MI 6-2200 JOrdan 6-3933

1955 FORD CROWN VICTORIA. 3,000 miles, fordomatic, radio, heater, power steering. Will trade or take small down payment. Ask for Al Firestone. Call OL 6-6981 or FE 5-4161.

'52 FORD CUSTOM V-8 2 DR. Excellent condition. Ford-O-Matic, radio and heater. Special paint. Reasonable. Any car down. Carkner Studebaker. MI 4-3410. Birm.

1949 FORD TUDOR. AS IS $75. MA 6-3223.

1953 FORD CLUB COUPE. CUSTom lined, 2 tone green. Fordomatic. Radio and heater. Turnind WW Tires. 20,600 miles. Excellent condition. $990. MI 4-2171.

FORD 1931 NO REASONABLE OFfer refused. 981 Hummer Lake Rd., Orionville, Ph., Ort. 145.

'51 FORD CONVERTIBLE. FORDO-Matic, extras very clean. Also '53 Ford ½ ton pickup. A-1 condition. Highest offer. 4046 Rochester Rd., Leonard.

'49 FORD. NICE. 27 Mechanic.

1954 FORD CUSTOM 2-DOOR. Clean. Excellent condition. Private owner. Nothing down. May be seen at 3335 W. 12 Mile Rd., Berkley. Any time beore 5 p.m.

'52 HUDSON 2 DR. $345. ROBIN'S egg blue, radio and heater, only $5 down.
NORTHWEST CHEVROLET
Woodward at 13 Mile
LIncoln 5-1100

HEAR YE! HEAR YE!
YOU CAN ALWAYS DRIVE A BARGAIN OUT OF HERE!

$145
1948 Ford convertible. A CUTIE!
$95
1946 Mercury
$595
1952 Chrysler 4 dr.
$495
1951 Chevrolet 4 dr.
$295
1949 Oldsmobile 2 dr.
$2295
1953 Cadillac 4 dr.
$1395
1953 Pontiac Catalina

COMMUNITY MOTORS
804 N. Main St., Rochester
THE PLACE WHERE YOU CAN WHEEL AND DEAL
OPEN TILL 10 P.M.
OL 2-9321

1952 HENRY J. $395. THIS CAR is in number 1 condition. Forced to sell.
NORTHWEST CHEVROLET
Woodward at 13 Mile
LIncoln 5-1100

'48 KAISER. GOOD CONDITION. $75. FE 8-0002.

'51 KAISER, $345. RADIO, HEATer, overdrive. Sharp as a tack.
NORTHWEST CHEVROLET
Woodward at 13 Mile
LIncoln 5-1100

Guaranteed
Sharp Used Cars
All Makes and Models
GLENN'S MOTOR SALES
254 S. Saginaw St. FE 4-7371

'49 LINCOLN. NEW TIRES. POWer windows. $195. 3482 Taylor Rd.

'49 LINCOLN RADIO, HEATER. Must sell at once. Reasonable. Perfect running condition. 230 E. Pike St. FE 2-7004. OR 3-2276.

'51 MERCURY MONTEREY 2 DR. Excellent condition. Merc-O-Matic, radio & heater. Reasonable, anything down. Carkner Studebaker. MI 4-3410. Birm.

1952 MERCURY 2 DR. $10 DOWN and assume payments. 464 S. Woodward, Birmingham.

TRANSPORTATION SPECIALS $50 to $95. Your choice of many cars.
LAKE ORION MOTOR SALES
M24 at Buckhorn Lake.
MY 3-2611 till 9:00 p.m.

'51 MERCURY CLUB SEDAN, $495. Radio and heater, midnight blue, sharp. $5 down.
NORTHWEST CHEVROLET
Woodward at 13 Mile
LIncoln 5-1100

52 MERCURY MONTEREY HARD top. Radio, heater, new WW tires. Sharp condition. OR 3-8943.

51 MERCURY 2-DOOR EXCELlent condition. Will take older car in trade. OR 3-8414.

MERCURY 1953 HARDTOP SPORT coupe. Radio, heater, overdrive, white wall tires. Today's special. $1195.

Bob Frost, Inc.
LINCOLN-MERCURY DEALER
850 S. WOODWARD
BIRMINGHAM
MI 6-2200 JOrdan 6-3933

55 MERCURY HARD TOP, LIKE new. Trade in on real estate or will sell. 22 Auburn Ave. or 107 Mt. Clemens.

1953 Nash 4 DR. $10 DOWN AND assume payments. 464 S. Woodward, Birmingham.

1947 NASH 600. $100. After 4:00 p.m. 749 Cortwright St.

'51 NASH SEDAN, $395. 4 TO choose from, radios, heaters, overdrives and complete beds. $5 down. These cars are ready to go.
NORTHWEST CHEVROLET
Woodward at 13 Mile
LIncoln 5-1100

RAMBLER HARDTOP
1952 1 owner. Ivory top, dark green body. Radio, heater. This is truly an exceptionally clean car. 25,000 actual miles. 68 Oakland, FE 2-2351.

1947 OLDS, CLEAN. NEW TIRES. FE 5-1757.

1948 OLDS, 6. SEEN BETWEEN 6 and 8. 219 Elm St.

'51 OLDS 88 SEDAN, $795. BEAUtiful light green with white wall tires. Hydramatic, radio and heater. Who could buy more for so little money?
NORTHWEST CHEVROLET
Woodward at 13 Mile
LIncoln 5-1100

Oldsmobile
1955 Demos
Courtesy Cars
Floor Cars
A Rocket, to Fit Your Pocket

HOLIDAY SPORT COUPES
4 DR. SEDANS - 2 DOORS
CHOICE OF COLORS
NO FINANCING PROBLEMS

SAVE SAVE SAVE
Don't Delay—Act Today
HASKINS
Oakland County's Fastest Growing Chevrolet-Oldsmobile Dealer
DIXIE HWY. AT M-15 MA 5-5071

1952 OLDS 88 2 DR. $10 DOWN and assume payments. 464 S. Woodward, Birmingham.

OLDS 1953 98 HARDTOP. FULL power & access. Low mileage. FE 5-3550.

For Sale Cars 91

1952 OLDS CONVERTIBLE 88. New tires. Battery. Hydramatic transmission overhauled. Reasonable. 1129 LaSalle St. FE 2-5972.

OLDS '54 SUPER 88 HOLIDAY. Loaded. Just like new. Marathon Station. 991 W. Huron. FE 5-4844.

'55 OLDS
88 Holiday sedan
HOUGHTEN & SON
YOUR FRIENDLY OLDSMOBILE AND GMC TRUCK DEALER
528 N. Main, Rochester. OL 1-9761

1952 OLDS 88 4 DR. $895. JET black with ivory top. Radio and heater, white wall tires. Truly a sharpie.
NORTHWEST CHEVROLET
Woodward at 13 Mile
LIncoln 5-1100

'55 PACKARD DEMO. CUSTOM Clipper. Torsion bar, fully equipped. Save $900. Others to choose from.
Mazurek Motor Sales
Your Packard Dealer

'55 PACKARD PATRICIANS 2,000 miles. New car guarantee with torsion bar, full power. Save $1,300 and any trade accepted. 36 months to pay. Carkner Studebaker. MI 4-3410. Birmingham.

'55 PACKARD CLIPPER. TAKE over payments. Will take older model car or cash for equity. EM 3-2239.

KELLER KOCH
PENNANT BUYS

'55 Plymouth 8 4 dr.	$1595
'54 Chrys. N.Y. Cl. Cpe.	$2095
'54 Chrys. N.Y. 4 dr.	$1995
'54 Ply. Cl. Cpe.	$1195
'53 Chrys. N.Y. 4 dr.	$1595
'53 Buick Rdmst. 4 dr.	$1595
'53 Pont. 8 4 dr.	$1245
'53 Chrys. Windsor 4 dr.	$1245
'53 Chev. 4 dr. Wgn.	$1295
'53 Ford 8 Conv.	$1245
'53 Dodge 4 dr.	$895
'53 Ply. Crnbrk 4 dr.	$845
'52 Buick Super Hardtop	$1045
'52 Ford 8 4 dr. Wgn.	$1195
'52 Merc. Hardtop	$1045
'52 (Chrys. 8 4 dr.	$945
'52 Dodge 4 dr.	$745

100 MORE TO CHOOSE FROM
LOW DOWN PAYMENT
24 MONTHS ON BALANCE
BANK RATES

KELLER KOCH
CHRYSLER-PLYMOUTH DEALER
Birmingham Liberty 9-4585
Used Car Department
13½ Mile Rd. and Woodward
(Opposite the BIG BOY)

1952 PLYMOUTH SEDAN. $395. Beautiful pale green. A terrific buy at this price. $5 down.
NORTHWEST CHEVROLET
Woodward at 13 Mile
LIncoln 5-1100

947 PLYMOUTH CONVERTIBLE. Does not run. $20.00 cash. 197 S. Johnson.

PLYMOUTH STATION WAGON. 1953. Good condition. Will trade. OR 3-2092.

1955 PLYMOUTH SAVOY V-8, AUtomatic Trans. Can Finance. Will trade. MI 4-1936.

'53 PLYMOUTH 2 DR. $595. LIGHT gray bottom, dark blue top. Has everything. Any old car down.
NORTHWEST CHEVROLET
Woodward at 13 Mile
LIncoln 5-1100

41 PLYMOUTH EXC. MOTOR. Original owner. FE 5-2675.

'50 PLYMOUTH 2 DR., $400. FE 2-6767.

1953 PLYMOUTH CLUB COUPE. $10 down and assume payments. 464 S. Woodward, Birmingham.

'51 PLYMOUTH SEDAN, $545. RAdio and heater. Sea Mist green, 1 owner car.
NORTHWEST CHEVROLET
Woodward at 13 Mile
LIncoln 5-1100

52 PONTIAC 4 DR. DELUXE, excellent condition. Sell cheap, FE 5-3713.

1955 PONTIACS WILL TAKE trade. Phone MA 5-6486.

'51 PONTIAC CATALINA, EXCELlent condition. FE 7-8872 after 5:30 p. m.

1940 PONTIAC. RADIO, HEATER and Hydramatic. $275. 875 Scott Lk. Rd.

'54 PONTIAC, 4 DR. $1,295. APproximately 8,000 mi. Completely equipped. $100 or any old car down.
NORTHWEST CHEVROLET
Woodward at 13 Mile
LIncoln 5-1100

1954 PONTIAC STARCHIEF DEluxe, excellent condition. FE 4-4406.

PONTIAC 1949 DELUXE 4 DOOR. Good clean car. Bargain. FE 3-7542.

1952 PONTIAC CHIEFTAIN DEluxe 2 dr. $10 down and assume payments. 464 S. Woodward, Birmingham.

'51 PONTIAC SEDAN, $595, black as the ace of spades. Radio and heater, turn signals. Only $5 down.
NORTHWEST CHEVROLET
Woodward at 13 Mile
LIncoln 5-1100

PONTIAC STATION WAGON 1953. Days FE 3-9488. After 9 p.m. MI 6-4855.

1955 PONTIAC $70. 4 DOOR, 2 tone. White wall tires. All extras. FE 4-5125.

1948 PONTIAC CONVERT., GOOD motor and tires. $65. 875 Scott Lk. Rd.

PONTIAC CHIEFTAIN DELUXE, 1952. 30,000 mi., 2 dr. Radio & heater. Excellent inside & out. $850. Ph. PLateau 2-2439.

'52 PONTIAC SEDAN, $895. HYdramatic, radio and heater, 2 tone blue, white wall tires. Who could ask for more?
NORTHWEST CHEVROLET
Woodward at 13 Mile
LIncoln 5-1100

'53 STUDEBAKER 2 DR. COMmander V-8 Overdrive, radio and heater. Low mileage, white walls. Ready to go. Any car down. Carkner Studebaker. MI 4-3410. Birm.

REPOSSESSED CARS

946 Ford coupe	$30.00
1947 Frazer, very clean	$60.50
1949 Nash sedan	$73.00
1947 Chev. sedan	$73.00

197 S. Johnson

1953 WILLYS 2 DR. $10 DOWN and assume payments. 464 S. Woodward, Birmingham.

'52 WILLYS 2 DR. $495. 30 MI. to the gal. Radio and heater, $5 down.
NORTHWEST CHEVROLET
Woodward at 13 Mile
LIncoln 5-1100

RENT IT FAST through Rent Ads! Room, house, apartment, anything—Want Ads give you ACTION. Dial FE 2-8181.

Special-Special 62-CARS-62
1946 Through 1952 Models
TOO NUMEROUS TO CHEAP
TO LIST
Ranging from $49 to $299
NO MONEY DOWN
Immediate Delivery
1955 FORD 8 Cylinder 2-Door
Fully equipped including Michigan Sales Tax and license.
$40.44 Month If Your Car Is Worth $125.00
or
$44.22 Month With Only $10 Down

A-1 Buys

'54 Plymouth 2 dr.	$999
'53 Willys 2 dr.	$444
'53 Ford C. Sedan	$1099
'53 Hudson 4 dr.	$699
'53 Pont. Dlx. 8.	$999
'52 Stude. 2 dr.	$444
'54 Ford 2 dr.	$999
'53 Chev. Hardtop	$1044
'53 Mercury 2 dr.	$1099
'53 Nash 4 dr.	$699
'52 Ford 2 dr.	$544
'51 Chev. 2 dr.	$299
'52 Plymouth 2 dr.	$499
'54 Chev. 2 dr.	$999
'52 Mercury 2 dr.	$799
'51 Dodge 2 dr.	$299
'53 Ford 2 dr.	$799
'51 Dodge 2 dr.	$299
'50 Ply. Sta. Wgn.	$299
'53 Ford Hardtop	$1044
'53 Buick Riviera	$1299
'52 Chev. Dlx. 2 dr.	$544
'47 Cadillac 4 dr.	$399
'51 Ford 2 dr.	$299
'53 Chev. 2 dr.	$799
'54 Ford Victoria, Spl. Offenhauser Equip.	
'51 Ford Hardtop	$599
'53 Ply. Clb. Cpe.	$699
'53 Dodge 4 dr.	$799
'52 Pont. Hardtop	$899
'53 Chev. Dlx. 2 dr.	$699
'51 Pont. Hardtop	$899
'52 Olds 88 2 dr.	$899
'52 Buick 2 dr.	$699

Trucks

'51 Ford 2 t. dump	$444
3x5 box, 2-speed axle	
'52 Ford ½ t. pick.	$499
'47 Chev. ½ t. pick.	$199

Convertibles

'53 Ford Conv.	$1044
'47 Ply. Conv.	$99
'48 Chrys. Conv.	$99
'53 Chev. Conv.	$1044
'54 Ford Conv.	$1399
'51 Ford Conv.	$544

SERVICE SPECIAL
POWER BRAKES FOR YOUR CAR
Regular $47 Installed — Now Only $31 Installed
1. Limited Supply 2. Save $16
3. Fits '52-'55 Fords
4. A Real Bargain Found Only At
Harold Turner, Ford
2 BIG LOTS
Midwest 4-7500 Liberty 9-4000
JOrdan 4-6266 Liberty 9-4001
Immediate "Spot" Delivery
Low, Low Bank Rates — No Down Payment

"Bright Spot" Bargains Galore
More Car For Your $$$

'46 Olds Hydra. Sed.	$169
'48 Stude. Commander	$179
'49 Chev. 2 Dr.	$289
'50 Ford 8 2 Dr.	$399
'47 Pont. Cl. Cpe.	$192
'49 Olds Sedan	$292
'49 Nash 600	$222
'50 Chev. P. G. 2 Dr.	$412

No Money Down— Best of Terms

'51 Pont. Chief 8 Dlx., Hydra, R&H, Beauty	$745
'51 Merc. Dlx. 4 Dr., R&H, O/Drive	$685
'51 Olds Super Sedan, Hydra., R&H, Clean.	$825
'51 Chev. Dlx. 2 Dr., R&H, Real Nice	$595
'51 Nash Amb. 4 Dr., R&H, O/Drive, Fine Car	$495
'52 Pont. Chief 8 Dlx., Hydra., R&H, Nice.	$922
'52 Chrysler Saratoga 4 Dr., R&H, Auto.	$945

35 Late Models—'53, '54, '55
TOP SELECTIONS — BETTER BUYS
Tops in Trades Always
SPECIALS

'54 Buick Century 4 Door, Clean Car	$1995
'54 Mercury Conv., Loaded, Real Fine	$1995
'55 Ford Victoria—Extras Galore	$2195

WHERE?
But at the
"Bright Spot"
JEROME OLDS-CADILLAC
Cass at Orchard Lake
FE 8-0488 FE 8-0488

THERE IS NO MAGIC
In the USED CAR Business . . .
you will find you only get what you pay for. Come in today and compare our deals AND our cars.

'53 Pontiac
Catalina Dlx. Radio, heater, hydra., power steering & brakes.
$1594.44

'53 Pontiac
Catalina. Radio, heater, visor, white walls and Hydra.
$1421.27

'52 Buick
4dr. sedan. Radio, heater and Dynaflow transmission.
$1093.11

'51 Dodge
4rd sedan with radio and heater. Here is a good little car.
$479.97

'51 Chevrolet
2dr. sedan with radio, heater and Power Glide. Nice car.
$494.20

'53 Plymouth
2 dr. sedan. Here is a good car. Come in and see it.
$801.07

'50 Nash
2dr. sedan. Radio, heater and bed equipment.
$391.30

'51 Pontiac
2dr. with radio, heater and new seat covers.
$596.36

'53 Pontiac
4dr. with radio, heater, Hydramatic and direction signals.
$1297.61

'48 Pontiac
2dr. with radio, heater, Hydramatic, etc.
$149.97

'52 Buick
Super Hardtop with radio, heater, Dynaflow and 2 tone finish.
$994.38

'50 Olds
98 4dr. Radio, heater and Hydramatic transmission.
$394.33

'52 Pontiac
2dr. Radio, heater and Hydramatic. Really sharp.
$964.32

'53 Pontiac
4dr with radio, heater and directional signals.
$1297.29

'53 Pontiac
4 dr sedan with radio, heater and direction signals.
$1179.19

'55 Pontiac
Star Chief Conv't. Power steering & brakes, R&H, Hydra. 3,000 mi.
REAL BUY

100 More Cars to Choose From
PONTIAC RETAIL STORE
"Goodwill Used Cars"
65 MT. CLEMENS ST. FE 3-7117

Best in Used Cars Best in Deals
100 Cars To Choose From! Look at These Prices!

1955 Pontiac Star Chief Catalina	$2395
1953 Ford Custom 8 Cyl. 4 Door	$850
1954 Ford 8 Cyl. 2 Door	$995
1952 Chev. Dlx. 4 Door	$575
1952 Plymouth 2 Door	$595
1953 Pontiac Chief Dlx. 4 Door	$1025

For Your Second Car

1951 Ford 2 Door	$395
1951 Lincoln 4 Door	$395
1951 Buick 2 Door	$425
1950 Ford 8 Cyl. 2 Door	$250
1949 Ford 8 Cyl. 2 Door	$195
1950 Studebaker Land Cruiser	$250

Convertibles
1955 Ford—Like New
1953 Ford—Very Nice
—2—
1952 Fords—One Owners
1950 Chev.—Good Top, New Tires
1950 Ford—Ready to Go

Country Sedans and Station Wagons
1954 Ford, R&H, Ford-O-Matic
1953 Ford Country Squire
1952 Ford Country Squire
1952 Pontiac Station Wagon

"CY OWENS"
Your FORD Dealer
147 S. SAGINAW ST.
FE 5-4101 FE 5-3588
Open 8 A.M. to 9 P.M.

NBC Filming Wylie Series About Deep-Sea Fishermen

--Today's Radio Programs--

Programs furnished by stations listed in this column are subject to change without notice.

WJR, (760) CKLW, (800) WWJ, (950) WCAR, (1130) WXYZ, (1270) WJBK, (1400) WPON, (1460)

TONIGHT

6:00—WJR, Joseph Hainline
WWJ, News by Lewis
WXYZ, Wattrick, McKenzie
CKLW, News
WJBK, News, Don McLeod
WCAR, News, Ace
WPON, News
6:30—WJR, Bob Reynolds
WWJ, Ross Mulholland
WXYZ, Bill Stern
CKLW, Eddie Chase
WJBK, Don McLeod
WCAR, Red Skelton
WPON, Sports Slants
7:00—WJR, Guest House
WWJ, Three Star Extra
WXYZ, Stars of Ken
CKLW, Fulton Lewis Jr.
WJBK, News, Al Negler
WCAR, News Ace
WPON, News, Don Zee
7:30—WJR, Sum. Serenade
WWJ, Morgan Beatty
WXYZ, Strange
CKLW, Gabriel Heatter
WJBK, Mickey Shorr
WCAR, Sign Off
WPON, Don Zee
8:00—WJR, Mr. Keen, News
WWJ, Henry J. Taylor
WXYZ, Show Stoppers
CKLW, Sergeant Preston
WJBK, News, Mickey Shorr
WPON, News, Don Zee
8:30—WJR, Talent Scouts
WWJ, Lone Ranger
WXYZ, John Vandercook
CKLW, Broadway Cop
WJBK, Mickey Shorr
WPON, Don Zee
9:00—WJR, R. Clooney
WWJ, Telephone Hour
WXYZ, Voice of Firestone
CKLW, Top Secret Files
WJBK, Mickey Shorr
WPON, News, Zee, Orville
9:30—WJR, Ames 'n' Andy
WWJ, Band of America
WXYZ, Freedom Sings
CKLW, Eddie Cantor Show
WJBK, Mickey Shorr
WPON, Zee and Orville
10:00—WJR, Tennessee Ernie
WWJ, Fibber McGee
WXYZ, Edw P. Morgan
CKLW, News, VanKuren
WJBK, News, Mickey Shorr
WPON, News
10:30—WJR, CBS Orchestra
WWJ, News by Lewis
WXYZ, Top of the Town
CKLW, Rockin' with Leroy
WJBK, Mickey Shorr
WPON, Zee and Orville
11:00—WJR, Joseph Hainline
WWJ, Bruce Mayer
WXYZ, Sports Town
CKLW, News, Airs.
WJBK, News, Mickey Shorr
WPON, News and Sports
11:30—WJR, Midnight Music
WWJ, Bruce Mayer
WXYZ, Top of the Town
CKLW, Rockin with Leroy
WJBK, News, Tom George
WPON, Cap. Gown Concert

TUESDAY MORNING

6:00—WJR, Jim Vinall
WWJ, News
WXYZ, News Ace, Wolf
CKLW, Jim Dunbar
WJBK, News, Gentile,
WCAR, TBA
WPON, News, Music
6:30—WJR, Voice of Agricit.
WWJ, Bob Maxwell
WXYZ, News Ace, Wolf
CKLW, Guy Nunn
WJBK, News, Binge,
WCAR, Coffee with Clem
WPON, Rise 'n' Shine
7:00—WJR, Jim Vinall
WWJ, Bob Maxwell
WXYZ, Osgood News, Wolf
CKLW, News, Toby David
WJBK, News, Gentile,
WCAR, News
WPON, News, Rise 'n' Shine
7:30—WJR, Music Hall
WWJ, Bob Maxwell
WXYZ, Osgood News, Wolf
CKLW, Terrence O'Dell
WJBK, News, Binge,
WCAR, Coffee with Clem
WPON, News, Rise 'n' Shine
8:00—WJR, Jack White
WWJ, Bob Maxwell
WXYZ, Osgood News, Wolf
CKLW, News, Toby David
WJBK, News, Gentile,
WCAR, News
WPON, News
8:30—WJR, Music Hall
WWJ, Bob Maxwell
WXYZ, Osgood News, Wolf
CKLW, Toby David
WJBK, News, Binge,
WCAR, Coffee with Clem
WPON, Rise 'n' Shine
9:00—WJR, William Sheehan
WWJ, Minute Parade
WXYZ, Breakfast Club
CKLW, News, Toby David
WJBK, News, Tom George
WCAR, News Ace
WPON, News, Magic Carpet
9:30—WJR, Mrs. Page
WWJ, Minute Parade
WXYZ, Breakfast Club
CKLW, Toby David
WJBK, Tom George
WCAR, Rhythm Roundup
WPON, WPON Goes Calling
10:00—WJR, Arthur Godfrey
WWJ, McBride, Peale
WXYZ, My True Story
CKLW, News, Homechats
WJBK, News, Tom George
WCAR, News
WPON, News
10:30—WJR, Arthur Godfrey
WWJ, Second Chance
WXYZ, Whispering Streets
CKLW, Mary Morgan
WJBK, Tom George
WCAR, Music in the Air
WPON, Pontiac Party
11:00—WJR, Arthur Godfrey
WWJ, Strike It Rich
WXYZ, Companion
CKLW, Keepin' Company
WJBK, News, Tom George
WCAR, News Ace
WPON, News, Party
11:30—WJR, Make Up Mind
WWJ, Phrase That Pays
WXYZ, News, Winter
CKLW, Queen For a Day
WJBK, Tom George
WCAR, Music in the Air
WPON, Pontiac Party
12:00—WJR, Jack White
WWJ, News by Cederberg
WXYZ, Curtain Calls
CKLW, News, Three Suns
WJBK, News, Tom George
WCAR, News
WPON, News

--Today's Television Programs--

Channel 2—WJBK-TV Channel 4—WWJ-TV Channel 7—WXYZ-TV Channel 9—CKLW-TV

TONIGHT'S TV HIGHLIGHTS

6:00—(7) Soupy Sales. Comedy. (9) Circle 9 Theater. Johnny Mack Brown in "Raiders of the Border." (4) Sonny Eliot. Variety.

6:15—(7) Dinner Theater. Little Rascals in "Dogs Is Dogs." (4) News. Paul Williams. (2) News. Jac LeGoff.

6:25—(4) Sports. Bill Flemming. (2) TV Weatherman. Dr. Everett

6:30—(7) Greatest Sports Thrills. Films. (4) Matt Dennis Show. Music. Colorcast. (2) News. Doug Edwards. Phelps.

6:45—(4) News Caravan. John Cameron Swayze. (2) Julius LoRosa Show. Music, songs.

7:00—(7) TV Reader's Digest. "Perfect crime" backfires when gang turns on their leader after he decides to go straight in "The Great Armored Car Robbery," starring Alex Nicol, Dorothy Green. (9) Million Dollar Movie. Mischa Auer, Ferruccio Tagliavini in "Fame and the Devil." (4) King and Mrs. Candle. Cyril Richards, Joan Greenwood, Richard Haydn, Irene Manning in musical about king who finds love and democracy in the United States. Colorcast. (2) Burns and Allen. Gracie hides what she thinks is George's new trombone and can't find it when it must be returned to its real owner.

7:30—(7) Voice Program. Eugene Conley, tenor, sings sea chanty; "O Sole Mio"; "O Paradiso" from "L'Africane"; "I Dream of You." (2) Talent Scouts. Jack Paar as host on talent contest.

8:00—(7) Pee Wee King Show. Musical variety featuring country music. (2) Those Whiting Girls. Barbara decides Margaret's mind is deranged and tries to get her psychology professor to help prove it.

8:30—(9) Abbott and Costello. "The Pigeon," comedy about mistaken identity. (4) Robert Montgomery Presents. Bibi Osterwald as "Rosie," office drudge who almost loses herself in dreams of riches in Mexico. (2) Ethel and Albert. Gift French poodle takes so much of Ethel's time, Albert has to take strong measures. Alan Bunce, Peg Lynch star.

9:00 — (9) Boxing. Welterweight Bout: Paola Miles vs. Reinzi Nocero. (2) Studio One Summer Theater. "The Voysey Inheritance," son of wealthy lawyer finds his father has been swindled for years before his death. Douglas Watson, Gloria Strooch, Fredric Worlock star.

9:30—(7) Hot Rod Races. Fred Wolf describes races at Motor City Speedway. (4) Secret File USA. Maj. Morgan destroys rocket ship with aid of woman agent and trick pencil in "Mission Firebird," starring Robert Alda.

9:45 — (9) Ringside Interview. Chris Schenkel.

10:00—(9) National News. (4) Mayor of the Town. "The Cane," bring murder and robbery to Springdale. Thomas Mitchell plays the Mayor. (2) Backstage. "Fond Farewell," drama.

10:15—(9) Yesterday's Newsreel. Films of past events.

10:30—(7) Wrestling. Films. (9) Heart of the City. Steve and Lorelei discover Fun House at carnival houses book makers in "The Comeback," starring Pat McVey, Jane Nigh. (4) It's a Great Life. Denny, Steve and Earl find a good place to relax and meet the pretty girls in "The Hospital." William Bishop, James Dunn, Michael O'Shea star in comedy. (2) Movie Museum. "A Mother's Influence," "Bond Drive," films of early 1900s.

11:00—(7) Dee Parker Show. Musical variety. (9) Good Neighborhood Theater. Rex Harrison, Miriam Hopkins, Gertrude Lawrence in "Men Are Not Gods." (4) News. Paul Williams. (2) News. Jac LeGoff.

11:15 — (7) Armchair Theater. Kieron Moore in "A Man About the House." (4) Little Show. Victor Millian, Eileen Rowe in "A Pair of Shoes." (2) Miss Fair Weather. Bette Wright.

11:20 — (2) Nightwatch Theater. James Ellison in "Hollywood and Vine."

11:30—(4) Tonight. Steve Allen, host.

TUESDAY MORNING

6:50—(4) Today's Farm Report.
6:55—(2) Meditations.
7:00 — (4) Today. (2) Morning Show
7:55—(2) Standard Weathervane.
8:00—(2) Morning Show.
8:30—(2) Welcome Travelers.
8:55—(7) News Ace.
9:00—(7)—Todd Purse Show. (4) Romper Room. (2) Garry Moore.
9:30—(2) Arthur Godfrey.
9:55—(4) Faye Elizabeth.
10:00—(7) Wixie's Wonderland. (4) Home.
10:30—(2) Strike It Rich.
11:00—(7) Story Studio. (4) Tennessee Ernie. (2) Valiant Lady.
11:15—(2) Love of Life.
11:30—(4) Feather Your Nest. (2) Search for Tomorrow.
11:45—(2) Guiding Light
12:55—(2) Girl Talk. (9) Sign On.

TUESDAY AFTERNOON

12:00—(7) 12 O'Clock Comics. (4) Ding Dong School. (2) Ladies Day.
12:30—(7) Beulah. (4) Hour of Shows.
12:55—(2) Girl Talk.
1:00 — (7) Lunchtime Drama. (9) Shopper's Mat. (2) Robert Q. Lewis.
1:30—(4) Good Cooking. (2) Linkletter's House party.
2:00 — (7) Stars on Seven. (2) The Big Payoff. (4) Ted Mack's Matinee.
2:30—(9) Tuesday Matinee. (2) Bob Crosby. (4) It Pays to Be Married.
3:00—(7) Heartthrob Theater. (2) Brighter Day. (4) Way of the World.
3:15—(4) First Love. (2) Secret Storm.
3:30—(4) World of Mr. Sweeney. (2) On Your Account.
3:45—(4) Modern Romances.
3:55—(9) News.
4:00—(7) Captain Flint. (9) Take a Look. Puppets. (4) Pinky Lee Show. (2) Sagebrush Shorty.
4:30—(9) Howdy Doody. (4) Howdy Doody.
4:50—(7) Ricky the Clown.
5:00—(7) Auntie Dee. (9) Justice Colt. (4) Mr. Twinky Presents. (2) The Early Show.
5:30—(7) Laurel & Hardy. (4) Renfrew of the Mounted.

Crippled Vessel Remains Afloat

Towed Freighter Nears English Coast Despite Heavy Sea Damages

LONDON (AP) — A crippled British freighter was inched uncertainly toward shelter today. Her captain and mate finally had to quit the ship after 53 hours alone aboard her gale-battered bridge.

The 7,133-ton Argobeam made a slow progress as the little salvage tug Salveda towed her through 18-foot Atlantic seas toward the Scottish shore nearly 200 miles away.

* * *

When the water rose in the engine room and the Argobeam began to list heavily to port, her skipper 46-year-old Capt. George Wilson and the mate left ship last night. They boarded the salvage tug.

Experts in admiralty law said departure of the captain and mate under the circumstances did not constitute voluntary abandonment and that the ship is not a derelict for salvage purposes. This meant the owners of the tug would be subject to the usual terms of compensation for such rescue operations if they get the ship into port.

* * *

A second tug stood by but was unable to get near.

The Argobeam was put out of action by an engine room fire Friday. Her crew was taken aboard the Swedish passenger liner Kungsholm.

The Argobeam was carrying coal from the United States to Copenhagen.

To Reveal A-Secrets

WASHINGTON (AP) — Nearly a thousand hitherto secret or restricted reports on atomic energy research were released by the government last night as a spur to atomic progress by private industry. Secretary of Commerce Weeks, in announcing the action, said it "marks the beginning" of greater industry participation in atomic development.

Magazine Tales Coming to Life

First Rate TV Viewing Predicted in Saga of 'Crunch and Des'

By CHARLES MERCER

NEW YORK (AP)—It's a good bet that an NBC film series about two very human deep-sea fishermen will provide first-rate television entertainment this coming season. The fishermen are "Crunch and Des," a couple of the more appealing heroes of current popular fiction.

Philip Wylie, author of the popular Crunch and Des stories in the Saturday Evening Post, passed through town the other day after spending a while in Bermuda where the stories are being filmed. As both a writer and a fisherman, Wylie approves of the scripts and the technical accuracy of the fishing scenes.

* * *

Wylie is such an able writer that he doesn't hesitate to say, "I'm a sloppy writer." What he means is that he's so fast he's been known to turn out a Crunch and Des story in a day. On the other hand, he's in his eighty year of work on a toughtful study of ideas in the modern world which has the working title of "The Honest Mind."

* * *

Does the steady grind of writing in Coral Gables, Fla., leave him much time for fishing these days?

"Not nearly as much as I used to," Wylie says. "I got too crazy about game fishing. It was taking up all my time. One day I looked at a big blue marlin and I thought, 'Why did I kill him?' I haven't done as much fishing since that day."

Readers can be glad he hasn't. The lives of two guys named Crunch Adams and Des Smith and the interesting people who went to sea in their boat are worth it. More than merely tales about fishing, the stories—and their TV adaptations—ask, in Wylie's words, "How do we do things in our human relationships?"

Those who like good modern music are interested in the television destiny of Stan Kenton. With summer waning and fall a-coming, what is CBS-TV going to do about his "Music '55"? Can they find a spot for this tall band leader who has so gratifyingly filled a Tuesday evening half-hour this summer?

* * *

"We've been trying more and more to have a program with human interest," Kenton said recently. "We're trying to get the warm close-up of people in music."

Steady watching of his program this summer shows he's doing just that. He's brought to the screen such top-flight artists as Lena Horne, Oscar Levant, Hoagy Carmichael, Cab Calloway, Peggy King. He's given breaks to newcomers such as Lillian Briggs who will bring her "rag-mop" delivery of song to the program tomorrow evening.

Commission Readies Saar Anti-Riot Plans

SAARBRUECKEN, Saar (AP) — The five-nation Saar Plebescite Commission met today to head off further rioting in the campaign for the October vote which will decide the Saar's future.

A tense political situation was created by last week's street riots by pro-German and Communist party followers.

Thirty-one persons, including 12 policemen, were wounded in two anti-French demonstrations. The disorders began at meetings where Saar Premier Johannes Hoffmann urged support of Europeanization of the German-speaking Saar.

UAW Walkouts Close Five Harvester Plants

CHICAGO (AP) — Negotiators are scheduled to resume their talks this afternoon in the face of a strike threat by CIO United Auto Workers at 18 International Harvester plants in six states.

The deadline for the new contract is 12:01 a.m. Tuesday. Union officials said workers will leave their jobs if an agreement has not been reached by that time.

Unauthorized walkouts hit five Harvester plants over the weekend. Members of locals at Memphis, East Moline, Ill., Evansville, Ind., and at two plants in Chicago left their jobs.

Federal prisons in the U.S. are under the control of the attorney general.

Radio Call Saves Star From Poisoning on Plane

By EARL WILSON

BEVERLY HILLS — Before coming out here for a few days, I went around to New York's mambo palace, the Palladium, to talk to British actress Joan Greenwood, who's rehearsing there for a TV show.

★ ★ ★ ★

"I look a bit scruffy," she said, sinking into a chair.

"Scruffy?"



JOAN GREENWOOD

"Dirty," she explained. Miss Greenwood, whose voice has been compared to Tullulah Bankhead's, was on Broadway and in Hollywood last year. "It's jolly nice to be back. New York's hard, at first. The noise, and the shape."

"The shape?"

"It holds a lot of noise, the shape. But one's quite homesick for it after a while away."

Miss Greenwood's here to appear in "The King and Mrs. Candle" on NBC. For this she'll receive a packet.

"In London the tawp fee now is about 150 pounds — and that's the tawp, tawp," she told me. "Quite a lot of film is being canned up."

Miss Greenwood, who's about 33, with sort of champagne-colored hair, then told of being ordered, while in a plane, not to take some medicine given her by a London physician.

"I have a funny wart on my toe which I caught here in America from a bahthmat last year," she said.

"It wouldn't go. I was persuaded to go to a homeopahth. He gave one some little pills. One took them.

"When one started back over here, one was given more pills. The chemist put poison in them by mistake.

"One got a radio message not to take them. One hadn't taken them, because they were in the hoid of the plane.

★ ★ ★ ★

"But it was jolly good, the way they handled it. Jolly intriguing. They were livid though, that I wasn't carried off dead. Probably one won't be able to leave the country because of having those pills."

Miss Greenwood'll return to England after she, Cyril Ritchard, Richard Haydn and Irene Manning do the TV show.

★ ★ ★ ★

THE MIDNIGHT EARL . . .

Bob Mitchum and Brod Crawford had a hunk of trouble with Paris gendarmes one convivial night recently . . . Peggy King got an offer of her own network show while the George Gobel strategists were delaying over her option . . . Seal Lang, general manager of the Sheraton-Astor, is considering a big Detroit job.

Gloria Sawnson's happy about an Italian film in which she'll play Nero's mother . . . Arlene Dahl denied to intimates that she's in the hospital because she's expecting.

Dean Martin's new Capitol album has no mention of Jerry Lewis in the cover notes . . . Morgan, the famous TV dog, became a poppa — eleven little Bassets . . . Singer Ann McCormack, who toured Australia with Abbott and Costello, is resuming her career.



ANN McCORMACK

Audrey Meadows is dating TV quizzer Peter Arnell . . . Young Philip Crosby's auto crash may keep him in a cast for six months . . . That's earl, brother.

(Copyright 1955, The Hall Syndicate, Inc.)

River Dragged for Girl's Body

Coast Guard Searching for Suicide Pact Victim Near Niagara Falls

BUFFALO, N. Y. (AP) — Coast Guardsmen today searched the Niagara River for the body of an 18-year-old girl believed shot to death yesterday. Police sought the motive behind what they said appeared to be a murder-suicide pact.

* * *

The body of Carl Wolfgang Kohler, 21, was found on a concrete pier behind a sewage disposal plant on Bird Island in the Niagara River yesterday. Marie Kiene, last seen walking with Kohler along the river bank, was missing.

The pair took a taxi to the island, connected to the mainland by a small bridge, yesterday with a shotgun and two suitcases after telling their families they were leaving home, police said.

Police said a blood-stained purse containing $41 and a bank book in the girl's name were found near Kohler's body.

Also near the body were an empty shotgun shell, a slug imbedded in a clump of woman's hair, a shirt and undershirt, a girl's white sweater and two suitcases.

Neither Kohler's nor the girl's parents, neighbors for years, ere able to offer any motive for the deaths.

Frank Kiene, the girl's father, told police that Kohler and his daughter left his home early Saturday night.

* * *

"Kohler told me how much he loved Marie," Kiene told police. "then suddenly he turned to her and asked her whether she wanted to stay or go with him. I tried to stop them, but they were determined to leave. There was nothing I could do," police quoted him as saying.

Tea for Marble Maids

RICHMOND, Va. (AP) — The Virginia Museum of Fine Arts moved two statues of Marble maidens, but first gave them a bath. Pandora and Ceres were a startling soap-cake white instead of lustrous ivory.

What to do? Paint them with tea, artists said. It worked.

Barking Lizards

CANBERRA—Australia's Nullarbar Plain is the home of an odd creature known as the "barking lizard."

SERVICE? Yes!
• T.V.
• Hi-Fi
• Radio
• Tape Recorders
• Record Players
• Inter-Comm. Systems
• P.A. Systems
BLAKE RADIO TV
3149 W. Huron
FE 4-5791

SEE the NEWEST and LATEST GE TV NOW AT HAMPTON TV
825 West Huron St.
FE 4-2525

Famous Make
USED TV SETS
Only $5 Per Week!
HAMPTON TV
825 W. Huron FE 4-2525

Helps Heal And Clear Itchy Skin Rash!
Zemo, a doctor's antiseptic, promptly relieves itching, stops scratching and so helps heal and clear surface rashes. Buy Extra Strength Zemo for stubborn cases! zemo

(Advertisement)
Cleaner Cutting Saws
Your saws will cut cleaner, truer, faster when filed on our precision machine. Quick service on all types of saws. Bring your saws in today. Old saws retoothed.
D. W. Fitzwater FE 4-2687
1212 Desiax Ave.



There Are Hundreds of Braids to Choose From at McCandless, 11 North Perry Street

Amid All the Confusion

He Didn't Get His Swim

HAMPTON, Va. (AP)—It was hot and humid in Hampton night before last. So hot and humid that a Hampton man, who'd been fishing in Mills Creek beside a bridge on the Military Highway, decided to peel off his clothes and take a swim.

After all, it was 2 a.m. and much too late for a car to come along . . . but one did.

The man, who had just finished disrobing, scrambled over an abutment and hid.

The motorist caught a glimpse of him as he rolled over the side of the abutment and, fearing an accident had happened, stopped to investigate.

When the motorist didn't see anybody in the water, he called police.

The police called the fire department. Rescuers hurried to the scene. A large crowd gathered. Helicopters from a nearby Army base were summoned.

* * *

Officers found the missing man's clothing piled beside his bicycle by the creek. Papers in his pockets gave them his name. They sadly notified his family of his disappearance.

For nearly two hours the search proceeded.

At 3:45 a.m. a telephone jangled at police headquarters. It was the man's wife. He'd arrived home safely—but unclad.

Police declined to give the man's name.

Nation's Sleuths Meet for 4-Day Conference

GRAND RAPIDS (AP)—Crime investigators from throughout the nation registered yesterday for the 4-day conference of the International Association for Identification.

Dewey Beaver, Grand Rapids police superintendent and convention host, said more than 300 delegates are expected to attend the group's 40th annual meeting.

Presto — White Truck

JACKSONVILLE, Fla. (AP)—A collision shattered 12 gallons of bleach in Everett G. Lain's pickup truck. He was unhurt but the inside of the truck turned white.

Opening Day is Wrigley Day
at the Michigan STATE FAIR Friday Sept. 2
IN PERSON
Wrigley's Own
CISCO KID
DUNCAN RENALDO
at the Grandstand
Friday Sept. 2nd
2 SHOWS DAILY
2:30 and 8:30 p.m.
Reg. $1.50 Grandstand Ticket Only
50c at Wrigley Markets
Special Wrigley Day Tickets Good Opening Day Only!

ACROSS
1 Blind as a ——
4 Contend with
8 Funeral notice
12 Cakes and ——
13 Persian poet
14 Meditate
15 Jewel
16 Writes incorrectly
18 Groups of seven
20 Heraldic bands
21 Exclamations
22 French summers
24 —— and there
26 Mine entrance
27 Possesses
30 Rubber
32 Guide
34 Motorists' hotels
35 Card game
36 Compass point
37 —— and cats
39 Speak indistinctly
40 Siberian river
41 Soak flax
42 Rise
48 Ground pork
49 Church parts
51 Solidify
52 Related
53 Handled
54 Abstract being
55 Poems
56 Baseball's —— Speaker
57 Observe

DOWN
1 Sacks
2 Toward the sheltered side
3 Moderate
4 It —— and goes
5 Leave out
6 Went by
7 Comparative suffixes
8 Hebrew measures
9 The —— of Basham
10 The —— of Capri
11 Feminine appellation
17 Rhythmic
19 —— and those
23 Ocean movements
24 Dress edges
25 Love god
26 Malicious burning
27 Inheritances
28 Deeds
29 —— on the egg
31 Seniors
33 Chest rattles
38 Cigarette (slang)
40 Loans
41 Corrodes
42 German king
43 Walked
44 —— and hearty
46 Gudrun's husband
47 Heredity unit
48 You will or ——
50 Newt

Muntz TV
For Factory Authorized Service
Call FE 4-1515
C&V TV Pontiac 993 Mt. Clemens

TELEVISION — RADIO
REPAIR—SERVICE
All Makes Expert Trained Technicians
• All Work Guaranteed •
Bussard Electric
Phone FE 2-6445
84 Oakland Avenue—Free Parking
Member Oakland County Electronic-TV Service Association

STORE HOURS
DOWNTOWN STORE
Open Monday and Friday 'til 9 P.M.
TEL-HURON STORE
Open Thurs., Fri. and Sat. 'til 9 P.M.
Osmun's
OPEN TONIGHT 'til 9 P.M.

At Your Service for:



RENTAL and SALES
- Hospital Beds
- Bed Sides
- Wheel Chairs
- Walkers
- Crutches

LI 9-8077 JO 4-6847
MICHIGAN FIRST AID
Invalid Needs — Sickroom Supplies
1621 S. Woodward, Royal Oak
3 Doors North of 10 Mile

69c
Book Sale
10,000 BOOKS
Including
Fiction-Non Fiction
Juvenile
Values to $5.00
Old Prof
Book Store
9 W. Lawrence St.

LEARN TO DRIVE



Easily Correctly — Indi- Safely vidually
DUAL CONTROL METHOD
County Wide Pick-Up and Return of Students
Instructions 7 Days a Week
Michigan Driver Training
FE 4-5668
15½ E. Lawrence, Pontiac



WELL SHOD — The recent heat spell in Detroit drove little Lynn Ann Berry down to the beach. But judging from the two-year-old's footwear, she must have gotten cold feet about going into the cooling water.

4 From One Family Stricken With Polio

MARTINSVILLE, Va. (AP)—Four members of a Martinsville family have been stricken with polio in a week's time.

Roger Pugh, 12, was hospitalized a week ago last Saturday. His mother, wife of a power shovel operator, and the Pughs' oldest son; Donald Lee, 16, were admitted to the same Roanoke, Va., hospital last Thursday. Four-year-old William was stricken last Friday.

All of the cases were of the non-paralytic type. A fourth son, Jerry, 14, and the father have shown no signs of illness.

New Drug for Tension

PHILADELPHIA (AP)—Wyeth Laboratories announced today that a new drug, which it says brings quick and safe relief from tenseness and anxiety, will soon be available to physicians for prescription use.

Fighting Anew in Gaza

GAZA, Egyptian-held Palestine (AP)—A new outbreak of fighting between Israelis and Egyptians was reported near Gaza today.

Make Savings Your Door-Opener!



Stack up savings faster by saving where it really pays . . . at PONTIAC FEDERAL. Here our current dividend rate is 2% per annum

We have three offices to serve you now. This makes it easy for you to save . . . so convenient. If you can't stop by to add to your Savings Account, you can always send your additions in by mail. Try it!

MAKE EVERY PAYDAY YOUR SAVE DAY!

Pontiac Federal Savings and Loan Association
761 W. Huron

Downtown Branch 16 E. Lawrence St.
Rochester Branch 901 Main St.

SEARS ROEBUCK AND CO.

COME IN NOW! SAVE ON ALL YOUR BUILDING NEEDS!

SEARS BIG BUILDING MATERIALS SALE

Give Your Home the Personal Touch . . . at a Price That Saves You Many Dollars!

ASK ABOUT SEARS LOW-COST INSTALLATION



HOMART
SOLD ONLY BY SEARS, ROEBUCK AND CO.

USE SEARS EASY PAYMENT PLAN
Purchases Totaling $20 Or More!

BIG 10% SAVINGS!
Applied Roofing or Siding
Buy Now Save on Roofing and Siding 10% OFF
(Materials Only)
Buy now for beauty, protection and savings. Completely applied by expert workman and guaranteed for 10 years! Call FE 5-4171 for estimate now!

ASPHALT FLOOR TILE
Reg. 2.40 Carton
2.04
Carton of 48 Tiles
- Choice of Marbleized Dark Brown or Black Colors
- Colors go Clear Through . . . Can't Wear Off
- 9x9-Inch Tiles Go on Easily . . . Stay Down
- Marbleized Sand or Ivory, Reg. 4.80 Carton—4.08
- Marbleized Green, Grey, Rust, Reg. 3.60 Ctn.—3.06

Building Materials—Perry St. Basement

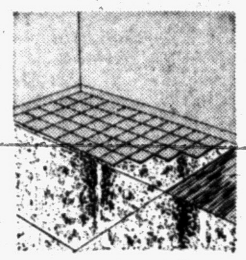

Underlayment
For Tile, Linoleum, Rugs
4x8-Ft. 3.20
Provides a smooth, even base for flooring. Covers up old flooring boards. 4x8-ft. hardboard panel.

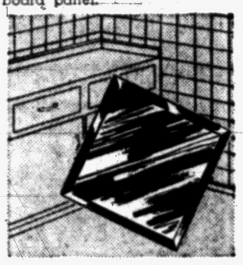

Homart Value Tile
The Thrifty Plastic Wall Tile
Reg. 35c 25¢ Sq. Ft.
Beveled edge plastic tile for beautiful walls that are practical, easy to clean. 4¼x4¼-in. square, in 6 bright colors.



Aluminum Doors
Screens, Storms Change Easy
Homart 29.95 $3 DOWN
Enjoy the comfort, convenience and distinction of combination doors. Rustproof. Most sizes.
Other Doors, as low as 39.95

Plastic Wall Tile
Homart 4¼x4¼-Inch Size
Form. 44c 39¢ Sq. Ft.
Simple and quick to install. Choose from 5 Harmony House marbelized colors and off-white.
Plastic Tile Cement, Gal. . . . 4.20



3-in-1 Shingles
Long-Lasting Home Protection
33 1/3 Sq. Ft. 2.65
Have a handsome roof plus long lasting weather protection. Choice of many colors. Fire resisting, too! Buy now—Save!



90 Lb. Roll Roofing
Made for Low-Rising Roofs
100 Sq. Ft. 3.79
Dependable, economical roofing for roofs with as little as 1-inch rise per foot. Provides 100 Sq. Ft. of coverage. Save now!

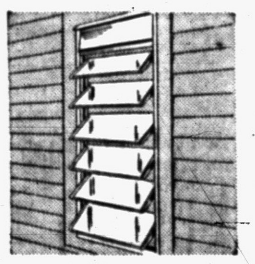

Jalousie Windows
Keep Rain Out, Let Breeze In
As Low as $13
Enjoy draft free ventilation at big savings. All aluminum frames won't rust or warp. Easily installed.

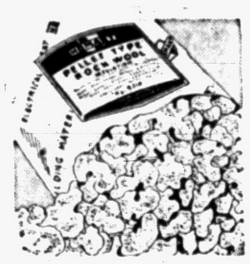

Rock Wool Pellets
Resists Rot, Won't Deteriorate
Reg. 1.45 1.29
Keeps your home up to 15 degrees cooler in summer, saves fuel in winter. 25 sq. ft.
Rock Wool Batts, 50 sq. ft. . . 3.59



Tileboard Squares
Now Easier, Neater to Apply
Square Foot 42¢
Bright, easy-to-clean beauty for any room. Surface coated with mar-resistant plastic. Save.
Tileboard Cement, gal. 2.29

A Dazzling White House Paint
Snowhite ONE-COAT House Paint
Now Only 5.85 gal.
Specially developed one-coat paint is fume proof and mildew resistant. One coat lasts 5 years or more . . . is easy to apply—won't streak! Buy now at this low Sears price!
Snowhite Gal., in 5-Gal. Can 5.15





Siliconized; Easy to Clean
Semi-Gloss Paint
Quart 1.45
Preferred for interior woodwork and trim; hard, smooth finish sheds dirt. For wood, metal, plaster. 15 colors.



Room Finishes
Wall Paint and Sero-Glo
Latex Flat Gal. 4.59
Latex Flat Paint for the walls, Sero-Glo for woodwork. Decorator colors.
Sero-Glo, Quart 1.90



5-ft. Wood Stepladder
4.49
Even at this low price, you get a good, dependable ladder. Ladder stock; tie rods.



Our Best Roller Set
2.59
Paint faster! Smooth rolling; easy to clean. With large baked enamel tray.

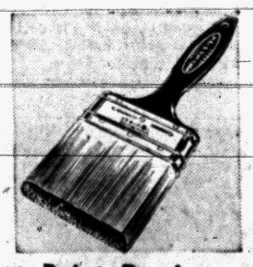

Paint Brushes
Sears Fine 4-Star Quality
3-Inch 2.10
Peak load of highest quality nylon and Chinese hog bristles; set in rubber for better paint retention. Plastic handle.



Paint Sprayer
New "Do it Yourself" Model
Now Only 54.95 5.50 DOWN
1/3 H.P. delivers 2.15 c.f.m. at 35 lbs. working pressure. Weighs 33 lbs. Paints small items or big buildings.





Speed Prime
Gal. 4.19
Now! Prime and paint same day. Dries in 2 hours. Seals hairline cracks and seams.



Four-Hour Enamel
Qt. 1.85
Fine all-purpose finish. Brushes on smoothly without laps. Dries quick; in 25 colors.



Latex Base Sero-Tex
Gal. $3
Paint, plaster and texture in one easy step. Fills in cracks, evens rough walls. Save now.

Master-Mixed House Paint
Tested for Toughness
Gallon Can 4.98
Resists dulling mildew stains . . . easy to apply with brush, roller or spray. Perfect for any exterior wood, masonry or metal surface. Self-cleaning . . . won't turn yellow.



Heavy Duty Spar Varnish
Special 1c Sale!
Reg. 2.49 Qt. 2 Qts. 2.50
Limit 2-Per Customer
Defies hard wear. Provides a lustrous finish for woodwork, stairs, floors, porch ceilings, boats. Flows freely; leaves no brush marks; dries to a clear, enduring finish. Has plastic base. Mixed with the highest quality ingredients.

"Satisfaction guaranteed or your money back" SEARS 154 N. Saginaw St. Phone FE 5-4171