The Weather
U. S. Weather Bureau Forecast
Sunny
(Details Page 2)

THE PONTIAC PRESS

ONE COLOR Home Edition

VOL. 126 — NO. 213 ★★★ PONTIAC, MICHIGAN, FRIDAY, OCTOBER 11, 1968 —50 PAGES ASSOCIATED PRESS UNITED PRESS INTERNATIONAL 10¢

Detroit Goes Wild After Tiger Win

From Our News Wires

ST. LOUIS — There they were, the grown men of the Detroit Tigers, hugging each other and jumping around in little circles like kids and slugging down champagne from big green bottles.

That's what winning the World Series does to people.

The men from Michigan won their first world title in 23 years yesterday by beating baseball's best — Bob Gibson and the defending champion St. Louis Cardinals, 4-1.

After the game and into the early morning hours today Detroit celebrated in a wild melee of confetti and cocktails.

THOUSANDS DANCE, SCREAM

Thousands of total strangers danced, hugged, kissed and ran screaming through the streets.

Teen-agers swam in downtown Detroit's Kennedy Square fountain. Two youths rose dripping wet and hugged and danced until they lost their footing and fell back into the water.

★ ★ ★

"Higher, higher, higher," chanted the downtown crowd, "go, go, go," as youth after youth attempted to shimmy one of the two 10-foot flagpoles to place a Tigers banner alongside the Stars and Stripes. The crowd roared when one finally made it to the top.

"We've been saving that paper for 23 years," a grizzled man joked as he waved to the blizzard of computer cards, ticker tape and toilet paper, which fell knee-deep in some places.

'LIKE END OF WAR'

"This town hasn't seen a celebration like this since the end of World War II," an old timer observed. "I guess you'd have to go back to VJ day," another agreed.

Crowds of people — about 800 in one line — snake-danced down Woodward Avenue, the city's main street.

★ ★ ★

Youngsters clambered aboard a hook-and-ladder truck returning from a false alarm, and the fire truck changed course and snaked through the downtown streets.

More than 30,000 fans carried the celebration 20 miles out of town to Metropolitan Airport, but only about 1,000 were on hand to greet the world champion Tigers when they landed at Willow Run airport 10 miles away.

Fans at Metro swarmed onto the field and runways, causing airport officials to shut down the facility entirely for more than two hours.

After circling over the area for about 45 minutes, the Tigers' plane finally landed at Willow Run more than an hour behind schedule.

★ ★ ★

But about 1,000 fans anticipated the move and were on the field when the plane touched down.

Even some 500 fans converged on Oakland-Pontiac Airport in Waterford Township, expecting the Tigers to land there when Metro was shut down.

★ ★ ★

The throng pressed against the exit ramp, and players fought their way to buses waiting to wisk them into town.

Willie Horton came down the ramp and acknowledged the crowd by raising his hands in the victory sign.



AP Wirephoto

Joyous Fans Whoop It Up In Downtown Detroit Yesterday Moments After The Tigers' World Series Triumph

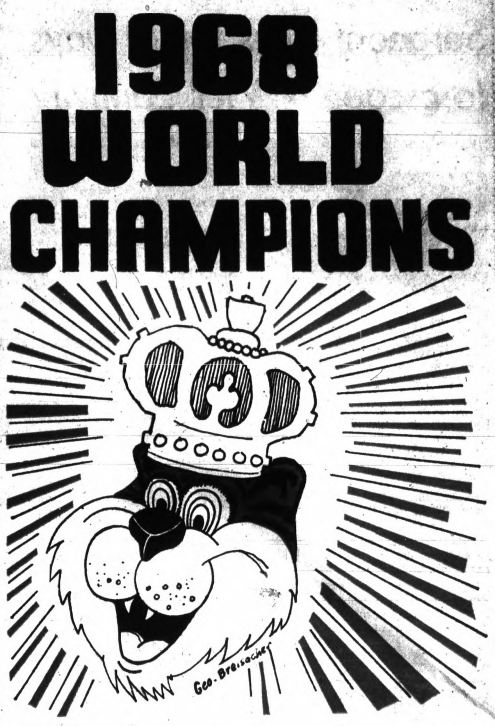

Apollo 7 Orbiting on 11-Day Mission

From Our News Wires

CAPE KENNEDY, Fla. — A space veteran and two rookies rode the world's largest manned spacecraft into orbit today on an 11-day adventure that could place America firmly on the path to the moon.

Navy Capt. Walter M. Schirra Jr., Air Force Maj. Donn F. Eisele and civilian astronaut Walter Cunningham, dressed in new bubble-topped lunar suits, hurtled into orbit aboard the 69,000-pound Apollo 7. If the flight goes well, it ends after 11 days and 4½ million miles of flight through space.

★ ★

Thousands of people lined Atlantic beaches as the Saturn 1B rocket, the most powerful booster ever used for a U.S. manned flight, slugged the spacecraft into orbit, riding a tail of fire the length of a football field.

The eight first stage engines, generating 1.6 million pounds of thrust — more power than 100 jet fighter planes—ignited at 11:03 a.m. EDT, roared into the crystal blue sky and curved downrange.

A BUMPY INTERVAL

Schirra said shortly after ignition that the ride "was a little bumpy", but six minutes later he said it was "riding like a dream."

Eisele reported the guidance and navigation system was "go."

Mission control center said the rocket cutoff "were nearly as perfect as they could be."

Mission Control Center said the mighty booster rocket performed flawlessly during its 10 minutes of powered flight, accelerating the spacecraft to 17,500 miles an hour and drilling it into orbit.

NOD FOR 2ND ORBIT

About an hour after launch the astronauts got the nod for a second orbit. Each of the first six of the planned 163 orbits must be approved by ground control.

Success of the Apollo 7 flight may open the door for another Apollo crew to orbit the moon in December, a vital step toward landing men on the moon next year.

★ ★ ★

The spacecraft was to remain mated to the booster second stage, called the S4B, for about three hours, just as it will be on a moon flight.

After two orbits, the Apollo Command and Service module, which holds the crew, was to inch forward and separate from the S4B.

The crew then was to fly in formation with the spent booster for a time before moving 83 miles out in front to get into position for a rendezvous late tomorrow.

While attached to the S4B, the spacecraft is 113 feet, 3 inches long and weighs 69,034 pounds.

★ ★ ★

Even separated from the S4B, the 16,000-pound Apollo Command and Service Module will still be larger by two tons than any flown by the Russians and 12 tons larger than the two-man Gemini spacecraft.

Among those watching the spectacular liftoff of America's first manned flight in nearly two years was Cunningham's wife, Lo Ella. She and their two children, Brian, 8, and Kimberly, 5, watched from a boat floating on a river near Cape Kennedy.

★ ★ ★

The families of Schirra and Eisele watched on television at their homes near the Manned Spacecraft in Houston, Tex.

Related Stories, Pages A-3, B-7 B-8

Site for New High School Hit

By BOB WISLER

Urban planner David E. Lewis last night presented a report calling for new thinking on the location of the Pontiac School District's planned super high school, an educational complex expecting to cost upwards of 19 million.

In a report to the Pontiac Area Planning Council's board of governors, Lewis suggested that the Pontiac State Hospital grounds is not a desirable site for the school.

Instead, the report suggested that the school be constructed on about 55 acres centered at Bagley and Orchard Lake Road, containing much of the city's oldest and most deteriorated housing.

The location is likely to be controversial. Francis Webster, chairman of the district's Citizens Finance Study Council, which had an active part last winter in selling a $23-million bond issue for construction of the school complex, indicated the citizens group executive committee would oppose any move to locate the school in that area.

COMMITTEE'S CHOICE

The citizens committee, in promoting the bond issue, proposed the hospital site.

In his report, Lewis threw a challenge to the PAPC, the biggest it has faced in the year of its existence.

He said unless there is a combined effort by all the city's governmental and social agencies in helping the board of education with site selection the board has no choice but to go along with construction of the school on the Pontiac State Hospital grounds.

But, he said, "We are not involved in merely choosing a site. We are involved in the destiny of a city."

A NEW IDEA

Lewis offered a comparatively new idea in school construction — use the school as a means of fighting social and economic problems, of eliminating slums, and of providing a weapon to break down psychological handicaps created by isolated neighborhoods.

Lewis, Pontiac Director of Planning and Urban Renewal James L. Bates, and William Hawkins, Pontiac coordinater for the Metropolitan Detroit Citizens Development Authority, told the governors that it is possible to use federal programs in purchasing the acreage in the central city area, in razing some 108 structures in the area, and in relocating the families.

Bates said that under a new federal program the city could probably gain the land and sell it to the school district at a price comparable to what the school district would have to pay for the state hospital acreage.

Time is an important factor in any decision involving the location, Dr. Dana

(Continued on Page A-2, Col. 3)

Central City Site for School Hailed

Location of a new high school educational complex in the Bagley-Orchard Lake Road area would have a positive effect on Pontiac's downtown redevelopment plans and plans for new housing in the city's southwest section.

This was the opinion of the principals involved in the Pontiac plan for downtown renewal and redevelopment plans initiated by Harambee, Inc., and the Metropolitan Detroit Citizens Development Authority (MDCDA).

Architect C. Don Davidson, who fostered the city's plan for the downtown urban renewal area, said construction of the new high school at the central location would have a "great economic effect on the downtown area."

"The junk yards and delapidated housing down there will have to go

(Continued on Page A-2, Col. 3)

In Today's Press

Clean Water
Lawyer Bill Asks Ban on Detergents ... PAGE A-6.

Attack on Smut
Post Office Department changes tactics ... PAGE B-1.

Finances Automated
Southfield tries city in Rain to do it ... PAGE A-4.

Area News ... B-2
Astrology ... A-10
Bridge ... D-11
Crossword Puzzle ... D-11
Comics ... D-3
Editorials ... A-8
Farm and Garden ... C-3
High School ... B-1, B-3
Markets ... D-11
Obituaries ... A-10
Sports ... C-1, C-2
Theaters ... D-4, D-5
TV and Radio Programs ... D-12
Vietnam News ... D-1
Women's Page ... B-4
Weekly Features ... B-5, B-6

Dems Willing to Pay Tab for National TV Debates

NEW YORK (AP) — Hubert H. Humphrey said today that he and his running mate, Sen. Edmund G. Muskie, will guarantee the cost of television debates with Richard M. Nixon and Gov. George Wallace.

Humphrey made the proposal a day after Senate Republicans blocked legislation to permit free time for television debates this year — debates Humphrey has counted on to catch up with the front-running Nixon, his Republican opponent for the presidency.

Nixon had said he wouldn't take part in any three-way debate, anyway. It would entitle third-party candidate George C. Wallace to more attention than he deserves, Nixon aides explained.

Related Stories, Pages B-10, D-5

In his first political speech of the campaign, on NBC radio last night, President Johnson said the Democrats have been responsible for U.S. prosperity.

'NOT GOP GAINS'

"My fellow Americans, the gains America has made in these years were not won by the Republican party, and they are not going to be held and enlarged by the Republican party," said Johnson.

Republican vice presidential candidate Spiro T. Agnew said in a statement from Annapolis, Md., "The real income of the average American in the last three years has actually declined . . ."

Nixon issued a statement in Akron, Ohio, saying "By failing to halt inflation, this administration has broken its contract with the men and women of organized labor."

"Today, the rank and file of American labor is rightly resentful of the way some union treasuries are being emptied to support the sagging campaign of an administration that has proven to be a false friend of labor," said Nixon.

"I'm going to assure you that we will win the Vietnam war militarily with conventional weapons" if negotiations fail, Wallace said in Peoria, Ill.

Democrat Hubert H. Humphrey and his Republican opponents discussed law enforcement.

★ ★ ★

Humphrey said in a speech prepared for delivery at New York's College of Criminal Justice today: "I will propose meaningful federal assistance for local police" if elected president.

"And I mean support for salaries, training and modern equipment," he said.

Nixon issued a statement calling the present penal system "a crime university" which spawns lawbreakers.

Financial Firms to Shut

Pontiac area financial institutions will be closed tomorrow in observance of Columbus Day. Community National Bank, Pontiac State Bank and First Federal of Oakland will close tonight and reopen Monday at the normal time.

It's Fine Weather for Flying Pennants

Like the spirit of Detroit Tiger fans, the weekend weather forecast is sunny.

The U.S. Weather Bureau offers the following day-by-day official prediction:

TODAY — Sunny and a little warmer, high 62 to 68. Fair tonight with a low of 42 to 47.

TOMORROW — Partly sunny and warm.

SUNDAY — Partly sunny and mild.

Precipitation probabilities in per cent are: Today 5, tonight 10, tomorrow 20.

★ ★ ★

A frosty 40 was the low temperature in downtown Pontiac prior to 8 a.m. today. By 2 p.m. the mercury had climbed to 63.

newspapers, newspapers... the independent medium.

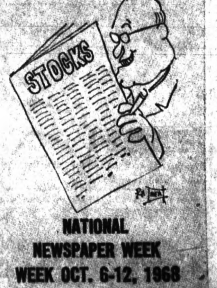

NATIONAL NEWSPAPER WEEK
WEEK OCT. 6-12, 1968

Tough Gun-Control Bill Awaits Johnson's Pen

WASHINGTON (AP) — The strongest gun-control bill ever to pass Congress is awaiting the signature of President Johnson, who had sought an even tougher measure.

The bill before the President, compromise product of a House-Senate conference committee, bans the mailorder sale of rifles, shotguns and ammunition.

* * *

Although it lacks provisions for registration of owners and licensing of firearms which Johnson pleaded for, he is expected to sign it. It is not certain when.

Congressional action on the bill that was given life by the deaths of Dr. Martin Luther King Jr. and Sen. Robert F. Kennedy, was completed yesterday by the House.

FIREARM SALES

Besides making it illegal to buy through the mail outside the state in which you live the bill bans sales of firearms or ammunition to juveniles, fugitives, mental incompetents, drug addicts or persons under criminal indictment.

It forbids over-the-counter sales of pistols to anyone under 21 and rifles and shotguns to those under 18. Similar age limits would apply to the sale of ammunition.

There was little real opposition to the compromise, although the relatively narrow margin passage — 160 to 129 — reflected a last-ditch effort by opponents to sidetrack the bill until next year.

Some members objected to two provisions in the compromise that changed the measure from the way it originally passed the House.

AMMUNITION BANS

Rep. Clark MacGregor, R-Minn., objected to the bans on all ammunition. He had successfully sponsored an amendment to exclude amunition for rifles, shotguns and 22-caliber target pistols.

He said the measure, as it now stands, would subject sportsmen and hunters to harrassment and inconvenience.

The conference weakened provision calling for mandatory additional prison terms for persons convicted of using a firearm in the commission of a federal crime.

* * *

The compromise gives a judge discretion to suspend or grant probation for a first offender who uses or carries a gun while committing a federal felony or to give a 1-to-10-year sentence. For second and subsequent offenders a mandatory 5-to-25 years is required.



Pontiac Press Photo

OPPOSITE VIEWPOINTS — Leaders of two groups concerned with ADC (Aid to Dependent Children) discuss their views at a meeting in the County Courthouse auditorium last night. Mrs. Charles La Veque (left) is leader of a group called Taxpayers Voice. The group was formed after demonstrations at the Social Service Building led by the woman she talks to, Carol Sweeney of 228 Orchard Lake.

Sergeant Flees for 10 Days to Escape N. Viet Captivity

BAN ME THUOT, Vietnam (AP) — A U.S. Army sergeant missing for 15 days made his way back to allied lines and told of escaping from North Vietnamese in a 10-day flight through Cambodia and South Vietnam's central highlands, military sources reported today.

They said Sgt. Buddy Wright, of Wellston, Ohio, stumbled into a South Vietnamese army camp last Sunday pointing to his stomach and saying, "Chop-chop, chop-chop," which means food to the Vietnamese.

* * *

The sources said Wright gave this account of his capture and escape:

He became separated from his platoon Sept. 22 when it moved out during an operation and North Vietnamese seized him southwest of the Duc Lap Special Forces camp near the Cambodian border, 125 miles north of Saigon.

MARCHED WEST

He said the North Vietnamese troops marched him west for two days so he thought he was in Cambodia. They did not mistreat him, but took his wallet, identity tag and boots to prevent him from escaping.

North Vietnamese interrogators asked him the name of his unit, which is the 1st Battalion, 22nd Infantry, 4th Division. But Wright told him he did not know.

The interrogators asked him what kind of a noncommissioned officer didn't even know his unit.

He said he was a very stupid NCO.

The North Vietnamese had an AK47 assault rifle pointed at him during the interrogation. At night, a guard came by every 30 minutes and pointed a light at him.

During his fifth night of captivity, Wright escaped. He ran all night and all the next day. The North Vietnamese chased him.

* * *

"When I saw the North Vietnamese my first thought was, 'I am dead,'" Wright later told other American soldiers. "When they didn't kill me, my will to survive came pretty strong and I decided I will try hard to escape. When I first escaped, I felt I could make it.

"I thought I was directly west of Duc Lap and had to run east. After two days I became weak and I was not quite sure where I was. I thought I was losing my way and I was scared."

On the second day of his escape, he could see North Vietnamese troops still looking for him. He hid eight hours then struck out again when a heavy rain began to fall.

* * *

On the night of Oct. 5, he saw a fire and figured it was in a South Vietnamese camp. He was not sure, so he decided to wait until daybreak.

At first light, he saw a soldier with an M16 rifle, the standard allied weapon. Wright walked toward him.

Car Flips; Girl, Woman Hurt

A 20-year-old Waterford Township girl is in critical condition after the car she was driving went off a road and flipped over several times last night.

Surgery was performed on Wanda M. Collom, 6036 Elizabeth Lake, this morning at Pontiac General Hospital.

* * *

A passenger, Dolores Walker, 26, of 1141 Airport, Waterford Township, is in satisfactory condition at the hospital.

Both were thrown from the car when it veered off of Hatchery near Edmore in Waterford Township into a ditch, hit a culvert and flipped at 11:50 p.m., according to police.

* * *

Police said the car went 158 feet off the road. They estimated it was traveling about 40 miles per hour.

LBJ Warns Senate on N-Spread Pact

WASHINGTON (AP) — President Johnson said today adoption of the nuclear nonproliferation treaty is important to the security of the nation and declared he will "seriously consider calling the Senate into special session" unless it ratifies the document.

Without ratification, Johnson saw stark omens ahead. He said new nuclear powers might come into being and this could force a dilemma upon the United States:

- "Either withdrawing our influence and commitment from areas of the world which are vital to our interests; or
- "Having other nations trigger a nuclear conflict which could involve us."

County to Care for 4 Children

Four children of a Clarkston woman found guilty of cruelty to children Monday will be cared for by Oakland County at least until Wednesday when a hearing will be held in Probate Court to determine who will retain custody.

Oakland County Probate Judge Norman R. Barnard made the decision yesterday following a preliminary hearing involving Mrs. Florence Lewis, 31, a divorcee.

* * *

Mrs. Lewis was found guilty, along with Paul Maczko, 57, of 9052 Ortonville, Independence Township, of chaining two of her children in a garage in September 1967. At the time Mrs. Lewis was Maczko's housekeeper.

The children whom the county will retain temporary jurisdiction over are Ricky, 8, Catherine, 7, Bernadette, 5, and Joseph, 3. They are being sheltered at the Children's Village in the county service center.

BOY 9 WITH FATHER

A fifth youngster, Fred, 9, is living with his father in Duluth, Minn.

Mrs. Lewis and Maczko are to be sentenced Oct. 30 by Circuit Judge Clark J. Adams. They face prison terms of up to four years each.

Soviets Sentence Five

MOSCOW (AP) — Three Soviet intellectuals were exiled from Moscow today and two others sentenced to labor camp for staging a Red Square demonstration against the Aug. 20-21 Soviet invasion of Czechoslovakia.

Expected ADC Clash Fails to Develop at Meeting

By ED BLUNDEN

What promised to be a clash between a welfare protest group and enemies of welfare payments just didn't come off last night.

The confrontation seemed imminent when a meeting was set by a group called Taxpayers Voice which invited people to join their opposition to the ADC (Aid to Dependent Children) protesters who had been picketing the county Social Service Center.

The protesters had marched around and slept in at the center for three weeks, but ended the demonstration Monday after being promised their requests — basically for higher support — would be placed before the County Board of Supervisors Ways and Means Committee.

The Taxpayers Voice group, led by Mrs. Charles La Veque of 518 N. East Blvd., was set up to challenge the ADC protests and to formulate alternatives to be proposed to the State Legislature. Petitions were passed around the county and thousands of signatures were reportedly obtained.

HOPED TO FORM GROUP

Mrs. La Veque then set up last night's meeting, hoping to form an action group to seek welfare reform. But after more than two hours of testimony and arguments were heard, the concensus appeared to be simply that the ADC recipients should be given more support as soon as possible.

About 40 persons attended the meeting. The small turnout apparently was due to the Detroit Tiger victory celebration. However, the group appeared about divided between those who came to sympathize with ADC and those opposed.

* * *

A panel fielded questions fed by Mrs. La Veque and from the audience. On the panel was Miss Ora Hinckley, acting county social service director; Mrs. Richard Gaissert, until recently a caseworker; and Carol Sweeney, an organizer of the ADC demonstration.

A woman in the audience typified one major complaint. Describing herself as a mother of six on ADC, she said she had a job she liked, but the money she made was subtracted from her ADC check. Thus, she complained, she was actually working for nothing and now one of her children was in trouble with the police.

DISCUSSION OF PURPOSES

This led to a discussion of the purposes of ADC. The original intent of the legislation was to keep mothers home with their children, it was explained. Rather than take children away from a woman without a husband or income, it was reasoned at the time, the children would be better off with the mother. This was also viewed as a tax-saving method.

* * *

However, many who are urging putting the ADC mothers to work would defeat those intentions, it was pointed out.

Several known cases of ADC cheating were discussed.

At the conclusion, a group was formed to contact state officials regarding ADC reform, and those attending were urged to work through their county and state representatives.

Woman Acquitted in Slaying Case

A 59-year-old Commerce Township woman was acquitted today by reason of insanity in the killing of her husband in July 1966.

Oakland County Circuit Judge Frederick C. Ziem ruled that Mrs. Margaret Laile was not responsible for the shooting of her husband, Gilbert, 59, because of her mental condition.

* * *

A month after the slaying, Mrs. Laile was committed to Ionia State Hospital for treatment, and only released recently when authorities declared that she was competent to stand trial.

Ziem, who had presided over Mrs. Laile's two-day nonjury trial in early September, said that Mrs. Laile will now come under the jurisdiction of the Michigan Department of Mental Health.

* * *

She is to remain in an institition until it is determined with certainty that she will not be a menace, Ziem said.

Time Bill Up Again?

WASHINGTON (AP) — House Democrats say they might try to revive the bill permitting network campaign debates by using the same sit-out tactic that all but killed the bill in the Senate.

* * *

Rep. James G. O'Hara, D-Mich., said yesterday he had found 50 House Democrats willing to boycott an adjournment vote today until the Senate votes on the bill.

Briton Warns Rhodesia

BLACKPOOL, England (AP) — Former Prime Minister Sir Alec Douglas-Home today warned Prime Minister Ian Smith to seek a settlement of the Rhodesian rebellion with Britain's Labor government instead of waiting for easier terms from a Conservative administration.

The Weather

Full U. S. Weather Bureau Report

PONTIAC AND VICINITY — Sunny and a little warmer today. High 62 to 68. Fair and warmer tonight. Low 42 to 47. Saturday partly sunny and warm. Outlook for Sunday: partly cloudy and mild. Winds southwesterly 8 to 15 miles per hour. Precipitation probabilities in per cent: today 50, tonight 10, Saturday 20.

Today in Pontiac

Lowest temperature preceding 8 a.m.: 40
At 8 a.m.: Wind Velocity 8 m.p.h.
Direction: Southwest
Sun sets Friday at 6:59 p.m.
Sun rises Saturday at 7:02 a.m.
Moon sets Saturday at 2:01 p.m.
Moon rises Friday at 9:31 p.m.

Downtown Temperatures

6 a.m.	40	11 a.m.	55
7 a.m.	40	12 m.	56
8 a.m.	41	1 p.m.	63
9 a.m.	45	2 p.m.	63
10 a.m.	53		

One Year Ago in Pontiac

Highest temperature 51
Lowest temperature 36
Mean temperature 43.5
Weather: Sunny morning, cloudy afternoon

Highest and Lowest Temperatures This Date in Years

84 in 1899 — 24 in 1906

Thursday in Pontiac (as recorded downtown)

Highest temperature	65
Lowest temperature	46
Mean temperature	55.5
Weather: Sunny, frost	

Thursday's Temperatures

Alpena	57	32	Duluth	54	35
Escanaba	59	46	Fort Worth	74	61
Flint	58	36	Jacksonville	83	72
G. Rapids	56	38	Kansas City	60	49
Houghton	50	37	Los Angeles	75	60
Houghton Lk.	53	42	Miami Beach	84	73
Jackson	61	38	Milwaukee	61	38
Lansing	59	32	New Orleans	79	70
Muskegon	55	38	New York	61	57
Oscoda	57	35	Omaha	66	49
Pellston	54	41	Phoenix	92	62
Traverse C.	56	40	Pittsburgh	57	40
Albuquerque	77	53	St. Louis	66	40
Atlanta	76	58	Tampa	84	74
Bismarck	63	30	S. Lake City	68	41
Boston	58	50	S. Francisco	60	58
Chicago	62	48	S. Ste. Marie	56	38
Cincinnati	67	45	Seattle	54	47
Denver	70	43	Tucson	89	61
Detroit	63	36	Washington	67	60

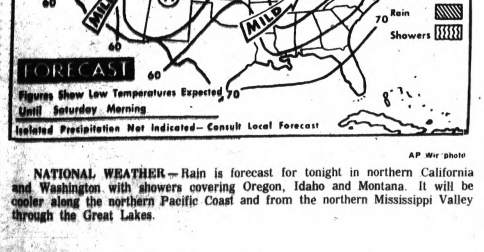

AP Wirephoto

NATIONAL WEATHER — Rain is forecast for tonight in northern California and Washington with showers covering Oregon, Idaho and Montana. It will be cooler along the northern Pacific Coast and from the northern Mississippi Valley through the Great Lakes.

Birmingham Area

Dodge Names City Man to Planning Post

BIRMINGHAM — Roger T. Struck, 236 Pleasant, has been appointed manager of Coronet and Charger product planning for Dodge Division of Chrysler Corp.

He has been with the company since 1956. He holds a master's degree in business administration from Northwestern University.



SANDERS



STRUCK

BLOOMFIELD TOWNSHIP — E. H. Sanders, 2960 Rambling Way, has been appointed manager of metalworking market development for the Metallurgical Products Department, General Electric Co.

* * *

He will be responsible for development and execution of marketing and business plans directed toward serving new and existing metalworking markets, technical service and new product development.

BLOOMFIELD TOWNSHIP — M. E. Sewell, 7141 Paterese, has been named general sales manager for Detroit Gasket and Manufacturing Co.

He is a member of Birmingham Country Club and president of the Bloomfield Hills Board of Education.



SEWELL



DAVENPORT

BLOOMFIELD TOWNSHIP — J. David Davenport, 4538 Ardmore, has been elected president of American Presidents Life Insurance Co.

He joined the Michigan-based company in April when it acquired Davenport-Dillard, a leading national marketer of combination life insurance-mutual fund plans.

* * *

He will continue as president of the Davenport-Dillard Division, now marketing wing of the company.

BLOOMFIELD TOWNSHIP — Benson J. Wood, 1949 Cedar Hill, was elected to the board of directors of Harley, Ellington, Cowin and Stirton, Inc., an architectural and engineering firm.

He will serve as its assistant treasurer.

BIRMINGHAM — A short course on working with the retarded will be offered by Oakland Community College's Community Services Division, Thursdays from 8-10 p.m., Oct. 17-Nov. 21, in room A-101, Seaholm High School, 2436 W. Lincoln.

The series is designed for those who work with the retarded. It also should be of interest to those dealing with the retarded in a peripheral way, according to Rose M. Fishkin, vocational rehabilitation specialist, who is program coordinator.

* * *

Fee for the course, which is co-sponsored by the Birmingham Department of Added Education, is $10.

Hospital Site for New High School Hit

(Continued From Page One)

P. Whitmer, Pontiac school superintendent, told the governors.

'SEVERAL PRESSURES'

Whitmer said there are "severe pressures" to build the high school as soon as possible. The school board has a September 1971 target date for opening the new school.

He said the two high schools are now operating above reasonable capacity, a situation which will get steadily worse.

* * *

Bates said that under the new Neighborhood Development Program, site acquisition for the school could begin in a year.

In his report Lewis said he had only six weeks to complete it, and all its facts were not completed by the presentation last night.

MORE TIME GIVEN

The planning council governers voted unanimously to give Lewis 30 to 45 days to complete the report and deliver the findings to the governors. They also voted to recommend that the City Commission and school district immediately begin a joint effort to determine the feasibility of the central city site.

* * *

Lewis told the governors he was commissioned by the school district to determine if an alternate site to the state hospital grounds was feasible.

* * *

He said he investigated three other sites in addition to the central city site — one between Crystal Lake and Beaudette Park, one adjacent to the business district, and the site of the present General Motors administration building at Baldwin and Oakland.

* * *

He said he rejected these sites because of prohibitive cost or other factors.

HOSPITAL FEASIBLE

Lewis said the hospital ground site is feasible and in view of the urgency of finally selecting a site it could be utilized by the school district.

* * *

But, he said, the hospital site would do almost nothing for the general renewal of the city.

Central City Site for High School Hailed

(Continued From Page One)

anyway," he said. Davidson said he was all in favor of construction of the high school at Bagley-Orchard Lake.

William Hawkins, Pontiac coordinator for MDCDA, announced last night that plans for new housing in the southwest section had progressed to the point where he was sure that about 460 new housing units would be built there in 1969.

He predicted that MDCDA and Harambee would construct 1,800 new housing units in the area by 1972.

* * *

Hawkins said a new high school would enhance the possibilities of further development and offer a focal point for the meeting of the black and white communities.

Charles M. Tucker Jr., president of Harambee, Inc., said the school could tie in with the planned housing and commercial developments and with downtown development.

James L. Bates, the city's director of planning and urban renewal, said the central site "offers a good opportunity to move ahead in eliminating conditions which sooner or later will have to be eliminated."

Bates said that under a federal program construction of the high school could be used as a credit in total renewal of the central city area.

Romney Blitzes for Clean-Water Vote

DETROIT (AP) — Michigan may become a cesspool and lose its billion-dollar tourist industry if voters fail to do something about it at the polls in November.

That is the message carried by Gov. George Romney and a citizens' group on a day-long "blitz" campaign to Lansing, Flint, Detroit and Grand Rapids Thursday.

★ ★ ★

They hope voters will approve two bond proposals to raise $435 million for prevention of water pollution and expansion of outdoor recreation facilities throughout the state.

"The lumber barons ruined our forests," Romney told newsmen in Detroit, "and we can't afford to do the same to our water."

900 MILES OF 'SEWERS'

Supporters of the bond issues contend that 900 miles of Michigan streams look and smell like open sewers and the population is overrunning the state's parks.

To stop this or at least slow it down, Romney contends, approval is needed of state propositions 3 and 4 on the Nov. 5 ballot.

★ ★ ★

One of the proposals authorizes the state to issue up to $335 million in faith and credit bonds to finance a 10-year attack on water pollution. The other proposal calls for $100 million in bonds to finance recreation programs.

"Unless we act on Nov. 5 to halt the continuing pollution of our water resources by municipal sewage," Romney said, "we will be faced by a future in which befouled lakes and waterways are unreflecting and unproductive mirrors of our indifference."

2 MATCHING FUNDS

"For an investment of $435 million, our state can obtain more than $1.3 billion worth of benefits in matching federal and local contributions."

Romney argued that the two bonding proposals actually could save Michigan money. He said inflation would increase the cost of land and construction if there is a delay.

"In addition," he said, "the cost of these bonds can be met within the state's present revenues without any tax increase. We are not asking for higher taxes with these proposals but only for permission to issue and sell these bonds."

Support for the proposals has been voiced by Democrats and Republicans, big business and labor. Very few persons have indicated any opposition, Romney said.

But on any issue involving money, he added, there is a built-in 35 per cent "no" vote.

★ ★ ★

"This means we will start with a handicap of one million 'no' votes," the governor said. "Of the less than two million votes remaining, we must win nearly 80 per cent to carry proposals 3 and 4."

Those who do oppose the bonding issues usually base their objections on the theory that water pollution is a major problem and improved recreational facilities desirable, but they do not compare in urgency to other problems such as education, mental illness or poverty.

In listing pros and cons, the Citizens Research Council of Michigan said opponents also contend:

● The money that will soon be available in the general fund because of the repayment of outstanding bonds should not be assumed to be committed for new debt service. It could be used to finance programs with a higher priority or to reduce taxes.

★ ★ ★

● The debt service of the bonds will simply add to increasing general fund expenditures and increase the pressure for new taxes.

● Taxpayers of the state as a whole should not have to pay for sewage treatment plants in those local units that have failed to meet their responsibilities for controlling pollution. They also should not subsidize local park and recreation programs.

Apollo Facts at a Glance

CAPE KENNEDY, Fla. (AP) — Here are the facts and figures about the Apollo 7 flight:

Astronauts: Navy Capt. Walter M. Schirra Jr., 45; Air Force Maj. Donn F. Eisele, 38; civilian Walter Cunningham, 36.

★ ★ ★

Flight duration: 10 days, 20 hours, 9 minutes.

Purpose: Check all systems to qualify Apollo ship for later flights to the moon.

ORBITAL PATH

Orbital path: From 105 to 262 miles high, between 31.59 degrees north and 31.59 degrees south latitude.

Rocket: Saturn 1B, two-stage, 225 feet tall, first stage thrust 1.6 million pounds.

★ ★ ★

Spacecraft: Before third orbit separation from second stage—113 feet 3 inches long, maximum diameter 21.7 feet, 69,034 pounds. After separation—33 feet 4 inches tall; 12 feet 10 inches diameter, 32,389 pounds.

Estimated cost of mission: $145 million.

Discounts All Over the Store—Simms, 98 N. Saginaw

OPEN TONITE Until 9:30 pm SATURDAY 9am to 9pm



Hunters! Capture All The Excitement of Your Hunting TRIP WITH These SUPER SPECIALS From SIMMS

CAMERA DEPT.

Excitement! Capture the sight of your game thru the eyes of a movie or still camera . . . capture the companionship of your hunting mates in camp . . . capture the beauty of the Northern woods and fields in all their majestic colors. And in the cold of winter, see 'em over and over — for a lifetime.

WELCOME HERE

Use Your MIDWEST BANK CARD To Charge Your Discount Purchases Here At SIMMS

CAMERA DEPT. Discounts

Stock Up On Fresh 'KODAK' Film



Color Snapshot Film — Genuine Kodak CX126-12, CX127-CX120-CX620. Limit 10. 89c

35mm Instamatic Color Slide Film — Choice of KX 126-20 or K 135-20 exposure slide film. Limit 10 rolls. 1.44

8mm Color Movie Film — Roll Load 8mm Film in K 459 or KA 459 for indoor and outdoor movies. Limit 10 1.79

Super 8 Color Movies — KA 464 cartridge film for Super 8 movie cameras. Indoor and outdoor. Limit 10. 2.19



'SYLVANIA' Flashcubes — Pack for 12 Shots — Pack of 3 cubes gives you flashshots without changing bulbs 'til you've taken 4 snaps in a row. Limit 5 packs. 1.08

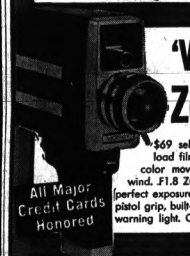

'VICEROY' 206 Super 8 Zoom Movie Camera

$69 seller — just drop in the instant load film — aim and ZOOM for better color movies. Nothing to set, nothing to wind. F1.8 ZOOM lens, Cds elkctric eye for perfect exposures. Powered film drive. Attached pistol grip, built-in filter, over or under exposure warning light. Charge it on Instant Credit plan. 49.84

All Major Credit Cards Honored

KOWA 'SET' Behind-The-Lens Meter



Reflex Lens Camera — $129.95 Value 79.98

35mm reflex lens camera with f1.8 coated lens with shutter speeds to 1/500 seconds. Behind the lens meter, single lens reflex, built-in self timers. Get this on our Instant Credit Plan. ($15 Camera Case $5.98)

KODAK 814 INSTAMATIC CAMERA



Cds Battery Power Electric Eye

$139.50 value. Instant loading camera with new CdS battery-powered electric eye. Sharp f2.8 lens, with shutter speeds to 1/250 seconds. Take brilliant color pictures or slides automatically. Get it on Instant Credit. 99.98

'Mamiya-Sekor' 35mm Camera



Model 1000 DTL Behind-The-Lens Metering System

$219.50 value — behind-the-lens spot and averaging system. Fast f1.8 lens. Shutter speeds to 1,000 seconds. Built-in self timer. Focal Plane Shutter. (Case with Camera Only $10) 189.50

'VISCOUNT' 7-Transistor AM Pocket Radio



Powerful Viscount pocket radio for all AM area stations. With battery, earphone and wrist-strap. Model #706. 4.34

98 North Saginaw — SIMMS BROTHERS — Main Floor

New Low Prices On Remington Shavers

Lay Away Now for Christmas Gifts

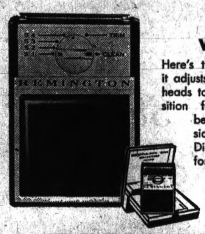

Remington 300 Selectro with the Adjustable Dial

Here's that dial again — it adjusts the 3 thin shaving heads to just the right position for his skin and beard. Has full size sideburn trimmer. Dial flips ends open for cleaning. Guard combs guide whiskers into cutters for smoother shaves. See it at Simms where you can charge it — 30 days same as cash or use your Midwest Bank Card. 21.88

Remington 200 Selectro Shaver with 6-Position Dial



Moderate priced Remington 200 Selectro shaver with unique 6-position dial. Two thin sharp shaving heads, sideburn trimmer and guard combs to guide whiskers into cutters for smoother shaves. Flip-open dial adjustment for instant cleaning. 14.99

Sundries — Main Floor

98 North Saginaw St. — SIMMS BROTHERS — Downtown Pontiac

HUNTER'S SPECIALS BUSHNELL BINOCULARS

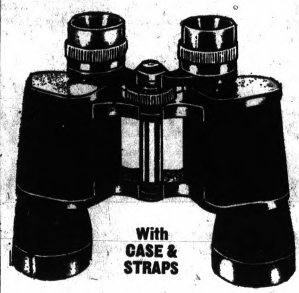

With CASE & STRAPS

BUSHNELL 7x35 — 7x35 power binoculars with fast center focusing. Fine coated lens. Model 13-7350 with case. Reg. $39.95. 21.98

BUSHNELL 10x50 — 10x50 power binoculars, extra long range model 13-1050 with fast, center focusing and coated lens. $49.95 value. 29.98

7x35 WIDE-ANGLE — 7x35 wide angle binoculars has 578 ft. at 1000 yds. and 11 degree field. With case and strap. Model 13 739 0. 31.98

98 North Saginaw — SIMMS BROTHERS — Main Floor

Tobacco and Candy Buys at SIMMS This Weekend

Popular Cigarettes—Carton



Regulars — Kings — Filters

$6.00 Value

2 for 5.14 plus sales tax

Your favorite brand of regular, king size or filter cigarettes. New 100mm or 101mm size not included at this price. Limit 2 cartons.

Get Ready for HALLOWEEN

Halloween Costumes



Flameproof costumes with large size holes for eyes in the masks. Choice of clown, skeleton, devil, pirate, princess, blue fairy. Sizes small (4-6), med. (8-10), lg. (12-14). 98c

Better Costumes .... 1.49 and 1.89

Jr. Size and Adult Costumes 2.95



Candy for Beggars



Bag 37 Snickers, Milky Way, 3 Musketeers. Jr. bars 79c

Bag 75 Brach's Root Beer Pops .. 59c

Bag 40 Life Saver Miniatures 69c

Bag 150 Reed's Butterscotch ... 59c

Bag 40 Milk Dud Jrs. 69c

Trick or Treat Bags 7c

98 North Saginaw St. — SIMMS BROTHERS — Main Floor

Compare Simms Quality and LOWER PRICES on WORK-SPORT BOOTS!

SIMMS DISCOUNT BASEMENT

Boys' Insulated Boots

Waterproof, Warmly Lined, Too



Rubber boots are jersey lined, waterproof, too. Green color with rugged callender soles. 6-eyelet style in sizes 11 to 6. 3.89

Men's Icelander Rubber Boots with Removable FELT LINER



Keep feet warm and dry. The ultimate in footwear for cold weather comfort. 8 eyelets, wide gussett, sure-grip sole and steel shank. Removable felt liner absorbs condensation. Sizes 7 to 12. 10.66

10-Inch Hudson Bay Boots

Full lace insulated rubber boots, fleece lined, all with steel shanks and all first quality. 10-inch height. Sizes 6 to 12 for men.

12-Inch Hudson Bay Boots $7.97

6.97

10-Inch 'Field & Trail' Boots

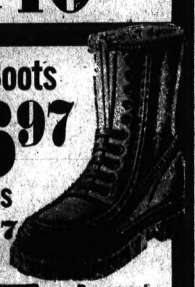

Foam rubber lined, full lace with steel shank support, cleated soles. First quality. Sizes 6 to 12.

12-Inch Height $8.97

7.97

98 North Saginaw — SIMMS BROTHERS — —Basement Level

Rochester Schools Seeking Increase in State Bus Aid

ROCHESTER — An attempt to get increased state help on transportation is being made by the board of education.

The problem is some 600 Senior High and West Junior High School students are forced to walk along main roads where there are no sidewalks.

★ ★ ★

Supt. Douglas Lund noted that because they live within the mile-and-a-half limit from school, the state not only does not reimburse for their transportation but imposes an $8 penalty when they are transported.

The board referred the matter to the state superintendent of instruction in hopes of getting an exception to state policy.

HEARING SCHEDULED

A hearing on the district's 1968-69 budget has been announced for 8 p.m. Oct. 21 at the board office.

Final figures are still being computed, according to board officials, but they will be announced as soon as available.

The board has approved borrowing $400,000 against state aid after Nov. 15.

Sought by the district is a dental hygienist needed to administer a school fluoridation program. The district's dental health program has been suspended only for lack of such a person, Supt. Douglas Lund told board members.

Car Wash for Robes

Avondale Junior High School choir members will sponsor a car wash from 9 a.m. to 4 p.m. tomorrow at 994 W. South, Troy. Proceeds will be used to buy new choir robes.



Pontiac Press Photo

ROAD PAVING — Workmen begin paving Walnut Lake Road in West Bloomfield Township yesterday. The $202,647 project is being financed by the Oakland County Road Commission and the township. The road will open to traffic on Nov. 1.

New HQ Plans Seen in Clarkston District

CLARKSTON — District schools may gain a special education and remedial instruction center if plans for new board of education offices are approved.

That is one of the proposals for the present administrative center, located on senior high school property and reportedly already outgrown for its present usage.

★ ★ ★

The board last night saw sketches of a building estimated to cost $250,000 — which would be built on school property on Clarkston-Orion Road near the Perry Lake Road intersection.

Money for construction is on hand, left over from the 1966 bond issue which also built North Sashabaw Elementary School and the bus garage and is presently paying for the Sashabaw Junior High School, according to administrators.

INCREASED OFFICE SPACE

Richard Prince, Kalamazoo architect, said the new building would have increased office space plus room for data processing equipment, some of which the district has already purchased.

Because of lack of space, the equipment is now housed in the board meeting room. Conflict of space has sometimes limited its usage, Dr. Leslie Greene, superintendent, said.

The present offices would lend themselves well to a center for diagnostic and remedial personnel, the superintendent reported. The district now employs three speech correctionists, three social workers, a diagnostician and part-time psychiatrist.

★ ★ ★

"Easily 10 per cent of our enrollment in the high school needs special programs of a remedial nature which need to be supported by school social workers. Increasingly more students have learning difficulties based on personal and social problems. Half day programs in the (administrative) building could save a lot of kids," Greene predicted.

Also proposed is use of the building as a business education program center. Office courses could be taught in a realistic setting, Greene said. Some of the space could be allotted to vocational school direction, he noted.

Other proposed usages include the building as "a much needed center for coordination of instruction activities with visual aids, resource material and curriculum coordination for both elementary and secondary schools."

Weight Limits Are Put on Eight County Bridges

Weight restrictions on eight bridges in Oakland County will alter some truck traffic and may cause a few school buses to be rerouted.

The following bridges, because of age and slow deterioration, have been declared unsafe for normal traffic by the Oakland County Road Commission. Many of them have been made into one-lane bridges.

★ ★ ★

- Avon Township — Butler Road over Galloway Creek.
- Avon Township — Brewster Road over Dutton Ditch.
- Bloomfield Township — Manor Road.
- Waterford Township — Bamford Road.
- Waterford Township — Beachland Road.
- Waterford Township — Rossdale Road.
- Waterford Township — Savoy Road over Clinton River.
- West Bloomfield Township — Putnam Road.

Southfield First State City to Automate Its Finances

SOUTHFIELD — There are no more mathematical mistakes made in city financial matters here.

Under the direction of City Treasurer Hugh Dohany, the city has become the first in Michigan with a fully automated financial system.

★ ★ ★

Dohany came to the city office from industry two years ago.

"I was amazed at how far behind government was in the use of automation," he said.

INDUSTRY SETS EXAMPLE

"Industry had to automate in order to exist. Now local governments should also be automated, especially in view of the present tax levels, and the increasing growth in population," Dohany said.

The conversion in Southfield was completed within two years.

All the financial work is contracted to the Computer Control Corp. in Southfield.

The city has over 25,000 tax billings to send out twice a year. City taxes are computed in the summer, and county and school taxes are sent out in the winter.

THREE WEEKS BY HAND

In the days when work was done by bookkeepers, it would take three weeks of working two shifts to get the bills processed.

Ten per cent of the work had to be redone because of mistakes.

★ ★ ★

"Today, the computer runs off the bills in only three hours. And the computer makes absolutely no mistakes, no human errors," Dohany said.

There were 12 employes in the city's financial department before computerization. Now there are 10, two of whom are part-time.

NO LAYOFFS

"We didn't lay anyone off," Dohany said. When the two people left, we simply didn't hire any replacements."

As the next one or two employes leave the department, they probably will not be replaced either.

Contracting for computer time is $150 per hour.

★ ★ ★

"Although this seems high, employe overtime has been cut down tremendously. I figure we have saved about 30 per cent in man-hours alone," Dohany said.

MAGNETIC INK USED

The bills have magnetic ink numbers signed to each account. When they come back in and are paid, they are again put through the computer and posting is done automatically.

★ ★ ★

All the delinquent rolls, state reports from senior citizens and veterans and special assessment projects are done by computer.

★ ★ ★

Even the department's cash register accounts are processed by computer. Every transaction through the cash register is punched onto computer tape.

At the end of every day, when the deposit is made to the bank, the tape is delivered to the computer.

MORNING REPORT

Dohany sees the breakdown of transactions the next morning. This helps him to keep close tabulations on where the money is and where it isn't.

The city water department uses the data processing equipment for all its billing and posting.

★ ★ ★

Magnetic ink numbers are assigned to every water bill. These bills go through the same process as tax bills.

There are no mathematical mistakes in the city's water department billings either.

Wixom Fights Closing Beck Access to I-96

WIXOM — A meeting to contest the proposed closing of the Beck Road access off I-96 is slated for Monday at 7:30 p.m. in the Wixom City Hall.

City Council recently received a letter from the State Highway Commission spelling out its plans to close the Beck exit and improve the Novi and Wixom Road accesses, which serve Wixom and Novi.

★ ★ ★

The letter said the main reason for closing the exit is that it is a traffic hazard because the ramp was not designed adequately and the jog Beck takes at I-96 makes any type of improvement difficult.

Mayor Wesley E. McAtee contends that Beck can be improved. He says retention of the exit would mean continued relief of the heavy traffic load on Wixom Road, but its elimination would compound the traffic problem.

COUNCIL SUPPORT ASKED

The mayor asked that City Council be present at the upcoming meeting to support him in his proposal to keep the Beck Road exit.

Novi Village officials and State Highway Commission officials will also attend the meeting.

★ ★ ★

In other recent action council adopted an amendment to a planning commission ordinance calling for developers to submit more detailed plans for water systems in proposed subdivisions. For example, they will be required to have a warranty deed to well sites in the future.

Oxford Awards Two Pacts to Start Street Beautifying

OXFORD — The beautification of village streets has gotten under way with the awarding of two contracts by the Village Council.

Henry Smith of Sandusky will receive $5.50 each to remove some 150 tree stumps along the streets. The bid of Roemer Landscaping of Lake Orion to plant shade and ornamental trees for the sum of $1,400 was accepted. The trees will be planted this fall.

★ ★ ★

The council was informed that employes of the police and public works departments have voted to have Metropolitan Council 23 of the American Federation of State, County and Municipal Employes, AFL-CIO, as sole bargaining agent. No action was taken.

The vote, according to Manager Robert Smalley, was 7 to 1 in the police department and 3 to 0 in the public works department.

BID AWARDED

Bids on a new cab and chassis for village use were opened and Al Hanoute Chevrolet of Lake Orion was awarded the bid in the amount of $2,962 plus trade-in. No action was taken on the single bid to equip the truck with dump body and hoist.

A pickup truck will be purchased from GMC Retail in Pontiac at the cost of $2,030 plus trade-in.

★ ★ ★

A package insurance deal, including workmen's compensation, liability and fleet insurance, was awarded to Hall Insurance Agency of Oxford for the base bid of $3,643.

Members voted to support the state's $335-million bond issue request for clean water on the November ballot.

Park Authority Staffer Gets Post at Kensington

A member of the purchasing department staff of the Huron-Clinton Metropolitan Authority has been promoted to assistant park superintendent at Kensington Metropolitan Park near Milford.

Kenneth M. Smith, who graduated from Michigan State University in 1954 with a Bachelor of Arts degree in business administration, has been a buyer with the authority since 1964.

★ ★ ★

The announcement was made by Kenneth L. Hallenbeck, director of the authority which has a chain of eight parks throughout the counties of Livingston, Macomb, Oakland, Washtenaw and Wayne.

Smith, who was graduated from Milford High School in 1949, previously worked at Kensington Park as a lifeguard during the summers of 1951 through 1953. Before joining the authority, he worked in the sales departments of the Standard Oil Company headquarters in Detroit and the Atlantic Refining Co. in Massachusetts and New Hampshire.

He is a member of the American Park and Recreation Society, a national professional group with headquarters in Washington, D.C. In March of 1968 he was elected to a three-year term as a member of the Board of Regents of the Revenue Sources Management School, an extension service of North Carolina State University and affiliated with the National Parks and Recreation Association. For three years he also attended the Revenue Sources Management School held at Oglebay Park in Wheeling, West Virginia.

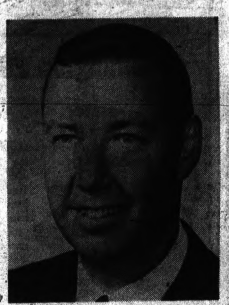

KENNETH M. SMITH

In March he was elected to his second two-year term on the Romeo Village Council and was appointed Council Representative on the Romeo Planning Commission.

During the last four years, Smith has worked at the Authority's headquarters in Detroit, but expects to move into the Milford area in the near future. He resides at 268 St. Clair, Romeo.

In Clarkston Troop

Two Attain Rank of Eagle Scout

INDEPENDENCE TOWNSHIP — Two members of Boy Scout Troop No. 126 of First United Methodist Church of Clarkston have been elevated to Eagle rank.

★ ★ ★

Michael Redwood, son of Mr. and Mrs. Norton Redwood, 6106 Snow Apple, is a ninth grader at Clarkston Senior High School.

★ ★ ★

Randy Miller, son of Mr. and Mrs. Norman Miller, 6641 Transparent, also attends Clarkston Senior High School.

Both boys are crew members of Sea Explorer Ship No. 194.



RANDY MILLER



MICHAEL REDWOOD

Transmitter Hunt Sunday at Milford

MILFORD — The Milford Amateur Radio Club will hold a transmitter hunt Sunday at 2 p.m. starting at the village police station.

The frequency will be 145.8 megacycles. The transmitter will be hidden within a 15-mile radius of Milford and will transmit for one minute and be off for one minute.

★ ★ ★

The call number of the hidden transmitter is K8SWW.

The station call of W8YDK will be used for checking in. It is the former call number of Dr. Ben Bragg and has been issued to the Milford club in his memory.

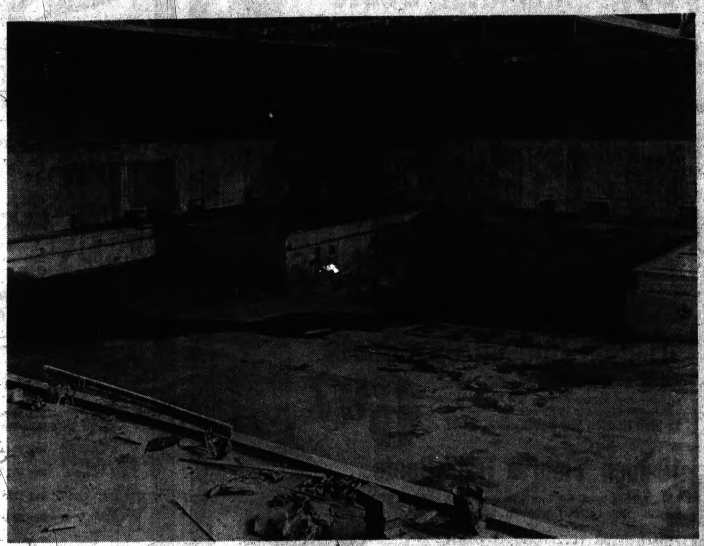

Pontiac Press Photo

NEARING COMPLETION—Rochester Senior High School's $950,000 Olympic-sized pool and shower rooms, seemingly jinxed by construction problems, are taking shape. Contractors had to fight an underground water problem which threatened to flood out workers, a construction strike and increased building costs. The pool has been under way since spring of 1967. Administrators are reluctant to set a completion date.

Slum's Mentally Ill Get Instant Therapy

LOS ANGELES (AP) — The traditional idea of leisurely sessions of psychoanalysis may be all right for those who have the time and money. But something different is needed to deal with the mental ills found in city slums.

That something different is being applied in Los Angeles and is called "instant therapy."

★ ★ ★

This innovation in down-to-earth psychiatry has chalked up a steady growth since its conception seven years ago, and its practitioners soon will break ground for a $3.7-million, seven-story center dedicated to its practice.

The center's founder, Dr. J. Alfred Cannon, University of California at Los Angeles psychiatrist, believes the old ways of treating mental and emotional ailments have little value in the slum areas of modern cities.

NO FREUDIAN METHODS

"The Freudian model of psychoanalysis stresses examination of the patient's past in order to understand his present illness," says Dr. Cannon. "Such treatment is lengthy and therefore expensive, and there aren't enough therapists to go around.

"This approach presumes a white, middle-class background and education—you have to have it to be able to communicate with the psychoanalyst.

★ ★ ★

"We have learned to stress brief treatment. Since you may see your patient only once, you have to get into it fast—you've got one time to do your thing and that's it."

Dr. Cannon, 40, a tall, athletic Negro who took his medical degree at Columbia University, has become known as a busy promoter of antipoverty projects, especially since the Watts riots of 1965.

BEGAN IN CLINICS

His concern with conditions in south-central Los Angeles dates back, however, to 1961, when he began working as a volunteer in free clinics.

"I noticed there were far too few mental health clinics in the inner city," he said in an interview. "Most of the institutions were outside the core, where people who needed help most couldn't reach them.

★ ★ ★

"Even the clinics that were inside the core were largely rejected. Poor people are not looking to be analyzed, they are looking for something to ease the pains of living.

"I had to find some way of reaching them, so I established a mental health center in 1961 in a small neighborhood church, the Church of Christian Fellowship, which has a membership of about 300. We had no money, and we depended on voluntary professional help. Our fees were as low as 25 cents—whatever they could pay.

PATIENT LOAD GROWS

"It worked. Our patient load grew and in 1966 we obtained a $900,000 grant from the National Institute of Mental Health. We moved into a furniture store vacated after the 1965 riots where we now treat more than 5,000 patients a year."

The $3.7-million center, funded equally by the state, the Department of Health, Education and Welfare and private donations, will be an expansion of the furniture store facility and will bear the same name: Central City Community Mental Health Center.

★ ★ ★

Next door to the South Broadway mental health center is a small office with a placard: Community Service Center. It is one of the most successful ways yet found for catching patients.

"To many of these people, 'mental health' means you're crazy," says the center's white administrator, Richard Sanville. "They won't come in the 'mental health' door but they will go to the service center.

NEEDY HAVE ILLS

"Many times we find that people who need economic aid also need mental or emotional treatment and we walk them through corridors to our consultation rooms.

"After all, what is mental health? If you're so poor you can't feed and clothe your kids, you're under a stress that often leads to mental illness. If a child is so hungry he can't pay attention in school, he falls behind and can become either a delinquent or a mental case."

★ ★ ★

Cannon has other methods for catching patients.

Among them:

A Teen-Queen girls club.

"This is based on the idea that black is beautiful," Cannon said. "Here we stress Afro-American standards of beauty, grooming and conduct, and help the young Negro girl build an image of herself that relates to her environment."

KARATE FOR BOYS

A karate class for boys. "Karate is a virile sport, and through teaching it we can teach discipline and dignity and proper diet."

For adults, the center sponsors classes in controlling alcoholism, rescue missions, language classes, seminars for the retired, and occupational therapy.

★ ★ ★

"In all of these," Cannon said, "we have found we can reach the young and the old who need help but just won't come to a mental health center.

"Even if we see them just one time, it helps for a black man to treat a black man. It builds confidence, especially if we learn to speak their language. This helps in making what they call soul contact."

DEPRESSION FREQUENT

Dr. Hiawatha Harris, Negro psychiatrist who is director of the center, says the major problem among his patients is depression.

"It is manifested in many ways," he said. "They have back pains, stomachaches, headaches and dozens of other apparently physical ills that do not respond to conventional treatment.

★ ★ ★

"We treat the symptoms, but we also try to get at the cause, both in the individual and in his environment. The cause, of course, is poverty and deprivation—lack of shelter, lack of jobs, lack of family, or in some cases, too much family.

★ ★ ★

"You'd be surprised how much family-planning instruction can help relieve fear and tension in many cases. This is all part of mental health—the patient, the people around him, the environment in which he lives. We help in whatever way we can."

Boys Refurbish Antique Autos for Fun, Profit

ALAMEDA, Calif. (AP)—Twin boys with a twin interest in antique cars at the age of 16 are already skilled in the art of restoring old automobiles, having started the hobby three years ago.

The first job tackled by Dan and Phil McEachern was a 1926 model T, which they sold after sprucing it up, with the money going for parts for other cars. Now they have a 1913 Overland, a 1925 Dodge sedan, a 1924 Model T pickup and a 1910 Hupmobile in various stages of restoration.

★ ★ ★

They plan to use the pickup to drive back and forth to Encinal High School, where they are juniors.

Dan paid $2,000 for the Hupmobile, Phil bought the Overland for the same price. Both boys earn money as carpenters and handymen and Dan makes wood fittings to order for other car buffs. They also make money selling parts and old cars they buy and restore.

A BIG STEP FORWARD...
MAGIC CHEF.
All New gas range



Downtown Showroom
Ph. 333-7812

Live it up with the all new features that the Magic Chef Gas Range provides. Some you need, some you want, and then some. Take a big step forward . . . make your next a Magic Chef Gas Range.

JUST SOME OF THE FEATURES OF MAGIC CHEF
- Magitrol Thermostatic Top Burner
- Waist-High, Infra-Red, Radiant Broil Burner
- Built-In, Triple Skewer Rotisserie
- Oven Window and Light
- AutoMagic Cook and Keep Warm Oven Control
- Top Front Controls
- Removable Oven Door, Liners, Rack Runners and Door Seals
- Red Wheel Lo-Temp Oven Control
- Lift-Up and Removable Porcelain Top
- Color Coded Control Knobs
- Lighted Backguard with Appliance Outlet

Consumers Power

Penneys
ALWAYS FIRST QUALITY

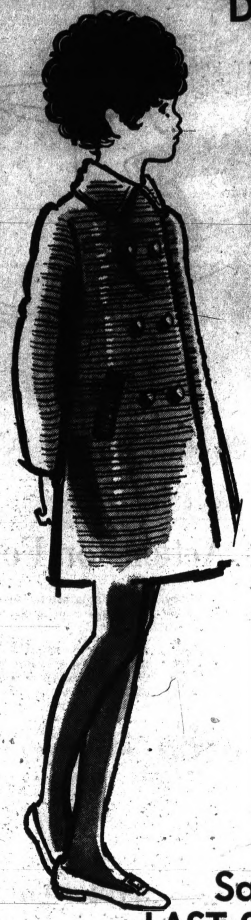

Discover the savings on Carol Evans® girls' coats — LAST 2 DAYS!

SIZES 3-6X, 7-14, REG. $13 AND $14
NOW 11.88

SIZES 3-6X, 7-14, REG. $16 AND $17
NOW 13.88

SIZES 3-6X, 7-14, REG. $18 and $19
NOW 14.88

Choose from a wide selection of girls' coats in all the latest winter stylings — and save, too! Coats to please any girl's taste, every Mom's budget! Rugged cotton corduroys, lively wool blend plaids, even look-of-leather vinyl. All in popular fashion colors from basic to bright, most fully pile lined. And all boasting the beautiful tailoring you've come to expect from Penneys. These savings are too good to miss!

Model Shown:
Our thick 'n thin cotton corduroy coat in classic styling boasts novelty coin buttons, welted slash pockets, easy back belt detail, and a perky pointed collar shape. The acrylic pile lining makes it the coziest coat they'll ever own. Choose from autumn tones.

Sizes 7-14, Reg. $14, NOW 11.88



Save 20% — LAST 2 DAYS!
coordinate your private life fashions in color... and save!

Put together a whole under-wardrobe to match — black, white, pretty pastels — our beautiful Gaymode® slips of nylon tricot, frothed with nylon lace, are created to compliment our Adonna® shapemakers below.

Stretch strap bra of nylon lace; Lycra® spandex elastic
REG. $3, NOW 2.40

Long leg panty girdle; nylon panel; spandex power net
REG. $7, NOW 5.60

full slip, reg. $5 NOW $4

half slip, reg. $3 NOW 2.40

Penneys Your Charge Signature LIKE IT? CHARGE IT?

SHOP TILL 9 P.M. ..... MON. THRU SAT. .....
• 13-MILE & WOODWARD Northwood Shopping Center
• TELEGRAPH & SQ. LAKE Bloomfield Township

Last call to beat the rising costs of building!



CAPP HOMES

Build before winter comes! Labor and materials are going up. But you can save money for years to come by building a Capp-Home NOW . . . at a firm Capp-Home price.

THE MORNING STAR 24' x 48' with 8' x 24' "L"



100's of other plans—or use your own.

IF YOU HAVE CLEAR TITLE TO A BUILDING SITE, CAPP HOMES WILL DELIVER ANYWHERE, ROUGH ERECT ON YOUR FOUNDATION AND FURNISH COMPLETE FINISHING MATERIALS FOR INSIDE AND OUT. You can do the simple finishing work yourself or you can subcontract for completion and still save.

FINANCING FOR EVERYONE
6½% You can pay 10% down and get 6½% SIMPLE INTEREST—the lowest rate. Or you can pay NOTHING DOWN. Covers everything we do and furnish, including complete PLUMBING, HEATING, KITCHEN CABINETS and ELECTRICAL package. No points or hidden charges.

MAIL THIS COUPON TODAY
To CAPP HOMES Dept. 199-M
2305 Hiawatha Ave., Minn., Minn. 55480
Please send me more information.
NAME
ADDRESS
TOWN OR RFD
STATE ZIP
☐ I own a lot. PHONE
☐ I don't own a lot but I could get one.
CONTACT US OR YOUR CAPP MAN

Charles McGraw
1697 Crane Court
Midland, Michigan 48640
Phone: 517 835-7484

WKC
108 N. Saginaw Downtown Pontiac FE 3-7114
OPEN TONITE 'til 9 p.m.—SAT. 9:30 a.m. to 5:30

Come to WKC for SPEED QUEEN Washers & Dryers

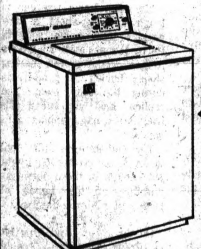

SPEED QUEEN.
THE WASHER WITH THE
Silver Lining T.M.

2 Cycles — Normal and Short • 3 Wash Water Selections • 2 Rinse Water Selections • 2 Spin Speeds • 2 Agitation Speeds • Stainless Steel Tub • Matching "Silver Lining" Dryers, too.

Reg $219.95
SAVE $11.95
$208

PERSON-TO-PERSON CREDIT
• No Down Payment
• 90 Days Same as Cash
• Up to 36 Months to Pay

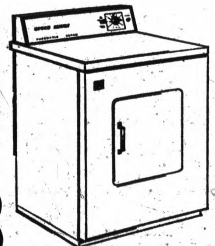

SPEED QUEEN.
THE DRYER WITH THE
Silver Lining T.M.

• Delicate, Normal and Air Fluff Heat Temperature Selections • Vacuum Drying Principle • Stainless Steel Drum • In-A-Door Lint Screen • Safety Door — Shuts off motor and heat when door is opened. Closing door will not start dryer until start switch on control panel is pushed.

Reg. $149.95
SAVE $11.95
$138

PARK FREE in Smith's Perry St. Lot in Back of WKC or 1 Hr. in Downtown Parking Mall — Have Your Ticket Stamped at Cashier's Office.

WKC

THE PONTIAC PRESS

48 West Huron Street — Pontiac, Michigan 48056

FRIDAY, OCTOBER 11, 1968

HAROLD A. FITZGERALD, Chairman of the Board
HOWARD E. FITZGERALD, II, President and Publisher
JOHN W. FITZGERALD, Executive Vice President and Editor
JOHN A. RILEY, Secretary and Advertising Director
ARLO McCULLY, Circulation Manager
HARRY J. REED, Managing Editor
RICHARD M. FITZGERALD, Treasurer and Finance Officer
G. MARSHALL JORDAN, Local Advertising Manager

Tigers Outgame Cards to Win Series

What a game!
What a Series!!
What a team!!!

Thus in reverse order runs the sequence of acclaim for a ball club that didn't know when it was licked and became the fourth in the 65-year history of the World Series to come from a 3-to-1 deficit to win the title of World Champions.

Given up for lost last Sunday when our Tigers were given an ignominious drubbing by the St. Louis Cardinals as pitcher BOB GIBSON won his second Series game, it fell to MICKEY LOLICH to keep Detroit's pennant hopes alive the next day, if they were to live.

★ ★ ★

Mickey did just that, adding a second Cardinal scalp to his belt. Then, after the travel-day break and back in St. Louis, Denny McLain, after two dismal starts, was literally "needled" into pitching the Bengals to victory and a 3-all tie in the play-off.

That set the stage for the spine-tingling drama of yesterday, unsurpassed by any sports event in the Nation's history. The imperturbable, steel-nerved LOLICH, in whose veins flows ice water, was elected to take on the seemingly unbeatable BOB GIBSON in the do-or-die game.

Could MICKEY, with but two days rest, carry his team to victory and the title for which Detroit had waited 23 years?

Well, he could and did—and in doing so became the 9th pitcher to win three games in a seven-game World Series.

★ ★ ★

But he had plenty of help. During the last three games of the Series, virtually every member of the "Come From Behind Team" starred in one way or another.

Shining as he had rarely shone was AL KALINE. Plagued all season by injuries, he was a questionable Series starter. The converted outfielder, MICKEY STANLEY, performed like a veteran at short stop as NORM CASH looked like the CASH of old. NORTHRUP was at his best, while BILL FREEHAN, despite trouble at the plate, stood out by virtue of his indomitable stay-with-it spirit.

Yes, there was glory aplenty for all the Tigers, among whom MAYO SMITH rates top kudos. For it was he who put his reputation on the line to move STANLEY from the outfield to the infield to make room for AL KALINE in right. His decision could well have been the key factor in the Tigers' triumph.

★ ★ ★

We proudly hail the new baseball champions of the world and congratulate them on their story-book achievement.



We Can Lick Anybody In The House!

House Committee to Peer at 'Phantom Voting'

On April 3 this year, the House of Representatives by an overwhelming vote of 406-1 adopted a code of ethics and established a permanent standing committee to serve as a watchdog over ethics.

That committee is now facing its first test. It has started an inquiry into a charge that Rep. BOB WILSON, R-Calif., was in his home district in San Diego when his vote was recorded in six different House roll calls in September. There is some reason to believe that this practice of "phantom voting" is widespread. If it is, the practice makes a sham of House attendance records.

★ ★ ★

The committee is dealing with a matter that goes to the heart of the long standing problem of congressional ethics.

It took immense public pressure following investigations into the conduct of Rep. Adam Clayton Powell, D-Harlem, and Sen. Thomas Dodd, D-Conn., to force the two houses of Congress into developing codes of ethics and establishing committees to police them. The tendency had always been to overlook ethical infractions in a fraternal spirit of live and let live.

But in April the House ostensibly abandoned this tradition by establishing the Committee on Standards of Official Conduct. That action alone will not dispel the cynicism and distrust that linger in the public mind. The people are waiting to see how effective this new committee will be.

★ ★ ★

This investigation should not be limited to the WILSON case. The committee members should make a thorough and complete investigation into "phantom voting" no matter how many of their colleagues may be embarrassed. And the findings of that investigation should be made public.

A whitewash would only nullify the April 3 vote.

Lyric Beauty Breathed Into Anthem

By DICK SAUNDERS

Every now and then I get a little ashamed of people that call themselves Americans.

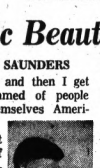

I'm not ashamed of my country—just the people.

Often the shame follows pride.

Like Monday, when a 22-year-old, SAUNDERS blind Puerto Rican was led to center field to sing "The Star Spangled Banner." It was a slice of beauty we could use a little more of in this Country.

I was proud that someone had the guts to do it that way, with soul, out there in the bright sunlight where everyone could hear it.

★ ★ ★

Then came the catcalls, and the protests . . . the shame.

All that Jose Feliciano did was to breathe some lyric beauty into a lousy melodic strain.

I suppose at this point I have been branded a Communist or anarchist by some for that last statement. But let's face it, "The Star Spangled Banner" has about as much melodic grace and beauty as a young cow moose.

I love and respect it for what it stands for, but musically it's a dud. We could have done better musically if we'd commissioned The Beatles to write it.

★ ★ ★

Take "O' Canada" from our neighbors to the north, for example. There's a melodious anthem.

More important, we're supposed to be a great melting pot of peoples and cultures. At least, at one time, we were taught that was one of the major strengths of this Nation.

So what do we do—suppress those varied ethnic cultures that combine to make this a great Nation? Or we grow up and accept them as part and parcel of America?

Ask yourself: Where would we be without them?

All this kid did was to sing our national anthem with great feeling, but in a style which we are not accustomed to hearing it sung.

★ ★ ★

What if we had brought in Carlos Montoya to do his version of it on guitar. I doubt if there would be such an uproar because Montoya is regarded as a genius, probably the world's finest, on classic guitar.

The great jazz pianist Errol Garner is a genius, too. But I'll bet he'd be bombed with criticism if he played the anthem.

★ ★ ★

Marian Anderson would have been cheered, but Ray Charles probably would have had superpatriots turning over in their graves.

There are two things here, and they're difficult to untangle. One is self expression, which is the very essence of art. The other is the various forms art takes.

An artist expresses himself in his own way, with the tools and talents God has given him. The problem is that folk art is often less acceptable in our society than classical art.

I heard Margaret Whiting sing "The Star Spangled Banner" Saturday at Tiger Stadium, and I must say that Feliciano's interpretation was not only more artistic, but done with far more feeling.

★ ★ ★

I didn't hear any storm of protest when Aretha Franklin sang a modified soul version of it at this year's Democratic National Convention. Nor were there protests four years earlier when Mahalia Jackson did it at one of the national political conventions.

Maybe it's just the jaded ears of the sportsminded superpatriots. They're probably all Gladys Gooding fans. (For those who don't remember, Gladys Gooding used to screech the anthem before all pugilistic contests at old Madison Square Garden in a style designed to please superpatriots, not music lovers.)

In any case, things could have been worse. We could have gotten Robert Goulet.

Verbal Orchids

Mrs. Preston Stone
of Holly; 91st birthday.

Samuel Baynes
of 50 Square Lake Road; 89th birthday.

Mrs. Mary Ann Sales
of Waterford Township; 89th birthday.

David Lawrence Says:

LBJ Actions on Fortas Strange

WASHINGTON — History will record President Johnson's actions in connection with the "retirement" of Chief Justice Earl Warren and the nomination of Justice Abe Fortas to head the Supreme Court as one of the strangest episodes in the operations of constitutional government in America.



LAWRENCE

On June 13, Chief Justice Warren expressed in a letter to the President an "intention" to retire "effective at your pleasure."

This in itself was an unprecedented action, because it is not within the prerogatives of the President to decide the date on which any justice of the Supreme Court should retire. In fact, the Warren letter did not create an actual vacancy, as no date was fixed for his retirement.

When President Johnson nominated Abe Fortas to be Warren's successor, it was, of course, within the jurisdiction of the Senate to examine all of the circumstances surrounding the nomination.

QUESTION LEFT OPEN

A filibuster ensued, and a substantial segment of the Senate was apparently determined not to take up the nomination, even if some little-used procedural steps had to be invoked to block it.

President Johnson, in his latest declaration, leaves open the question of when Chief Justice Warren is to retire and does not reveal whether a new nomination will be sent to the Senate if for some reason Johnson decides to call an extra session of Congress to resume its work before Jan. 3 — the date on which the present Congress expires.

★ ★ ★

The President's statement on Thursday, however, would seem to indicate that he does not intend to offer any nomination. After declaring that he does not believe he can find a person who is "better qualified" to succeed Chief Justice Warren than Justice Fortas, Johnson writes:

"In ordinary times, I would feel it my duty now to send another name to the Senate for this high office. I shall not do so. These are not ordinary times. We are threatened by an emotionalism, partisanship, and prejudice that compel us to use great care if we are to avoid injury to our constitutional system."

But controversies over presidential appointments do not have any relationship to whether times are "ordinary." For the opposition to the promotion of Justice Fortas was based on activities occurring while he was a member of the high court.

He was accused, for instance, of having failed to respect the separation of powers as between the executive and judicial branches because he continued to act as the personal adviser of the President while serving as associate justice of the Supreme Court.

As for "emotionalism, partisanship, and prejudice," these would vanish overnight if the President were to select, even in the closing weeks of the present Congress, one of the judges who head the highest courts in each of the 50 states.

(Copyright, 1968, Publishers-Hall Syndicate)

Bob Considine Says:

Not a Vote in the Crowd, but Nixon's Still Happy

WITH NIXON — There wasn't a vote in the crowd. There was hardly a sound, either, except gurgles and now and then a strange high-pitched sigh. But Dick Nixon found his brief stop at the Michigan School for the Deaf at Flint very gratifying.



CONSIDINE

The children, some as young as seven, crowded around him, excited by the sight of him and Pat, who was particularly radiant (and touched). One boy jumped up and down with a little sign showing two hands, their fingers "saying" what amounted to "hi" and "welcome."

★ ★ ★

Nixon went through the group of children, shaking their hands and giving them autographs. Then the dean of the school, Dr. Robert Millard, climbed on a table and helped boost Dick and Pat to his side.

Speaking slowly, to give Dr. Millard a chance to interpret him with his hands, Nixon told a story about his Aunt Olive, born deaf 72 years ago.

'DEVELOPS QUALITIES'

"My Aunt Olive is one of the loveliest ladies I've ever known," he said with warmth. "A deaf person develops qualities of the heart that many of the nondeaf can hardly hope to attain. Your country needs you. You have much to give it, like Aunt Olive has."

The children gave off their muted sounds and waved to him as they eagerly received the message of the hands.

★ ★ ★

By contrast, immediately across the street about a hundred kids, peering through the wire fence of a school playground, kept up a deafening yell. Dick paused as he was about to step into his car, then walked across the street and poked his fingers through and over the wire.

Turned out to be his claque from the Dwight D. Eisenhower Elementary School, of all things.

Nixon's people report that his campaign will cost $20 million. Maurice H. Stans, a GOP finance chairman, estimates that 150,000 people have made small contributions totalling $2.25 million, with a month to go.

Thousand-dollar-a-plate dinners have raised another $4.5 million to date.

A number of big donors have come forth, including one individual — a former aircraft manufacturer — who tells friends he gave the candidate $500,000. About $10 million will be spent on TV alone.

In all probability, the Republican party will be in the red ink when the campaign ends, win or lose. Most campaigns end in that fiscal plight.

UNPAID BILLS

Stephen Smith stated recently that Sen. Robert Kennedy's drive for the Democratic nomination, snuffed out by his assassination, left unpaid bills amounting to more than $1 million.

Best guesstimate is that the Nixon campaign will cost more than that of Humphrey and Wallace combined.

Voice of the People:

'Let Each Voter Decide on Choice of Candidates'

For years, politicians, civic and local groups have campaigned to get people to vote. They have had registration and voting drives before every election, urging us to "Vote for the candidate of your choice, but vote." Now we hear voices of some who tell us we will be throwing our vote away unless we vote a certain way.

★ ★ ★

It has always been my opinion that one should vote for the person or party he feels would be best suited for that particular office, not the one who may be the winner by some person's or poll's opinion. The only lost vote is the one not cast.

★ ★ ★

Let us not be gullible or misled, but vote for the person or party of our personal choice. Let it be the voters who decide who shall run our country and not the politicians.

KENNETH E. WILLSON
5344 DRAYTON, CLARKSTON

I register concern over the misinformed voter considering George Wallace for President. It is important to view the national problems confronting us and review the past achievements of the candidates and their abilities to cope with these problems. Our choice for President should be exercised with great respect for the privilege we enjoy.

★ ★ ★

While George Wallace attacks Federal spending his past record indicates that he obtained, while governor, from the Federal treasury $2.50 for every $1 Alabama sent to the Washington bureaucrats. While Wallace condemns Federal welfare programs, he has encouraged Alabama to become the second highest state in the nation for the rate of people on welfare. Wallace is bankrupt of ideas and ability to control crime. Between 1963 and 1966, during his term of office, the total crime rate for Alabama jumped 42 per cent, while the national rate increased 29 per cent.

Fellow voters, don't be misled by this magnolia-sniffing savior from the south. Examine his record and achievements and exercise a cautious vote in November. Be proud of your privilege and make your great decision count.

PAUL E. KASPER,
Oakland County Chairman
Nixon for President Committee

Where are the true Americans during this approaching presidential election? It's disgusting to read in this column about sympathizers with presidential candidates who threaten to separate our country, spread more hate and bias, and cause more chaos.

Let us speak out, act and be counted before the others destroy our country. Let us unite and work to see that the pledge "one nation, under God, indivisible with liberty and justice for all" will be carried forth with dignity, honor and meaning in our choice for president.

MRS. HUEVON PEERY
498 Kuhn

'Take Exception to Romney's Statements'

Governor Romney should think again before making comments about Wallace and General LeMay. Someone who was brainwashed about the Vietnam war has no reason to make such vicious statements about a man interested in the welfare of his country and an Air Force general.

MR. AND MRS. WM. LAUINGER
6296 GRACE K, WATERFORD

Question and Answer

Can you tell me where I can apply for a job at the next World Fair in Japan? Since visiting Expo '67, the question has bewildered me.

FRANCES

REPLY

Write to Japan Association for 1970 World Exposition, 441 Lexington Avenue, Suite 1007, New York, New York 10017.

Question and Answer

For years I thought there was a black panther. Recently I've tried to find out a little about them, but no books have anything. Is there a black panther?

MRS. ESTHER DOREY

REPLY

We assume you're referring to the animal, not the gang by the same name. Yes, there is a black panther, except it's a leopard, according to Illustrated Encyclopedia of Animal Life. Originally people believed the leopard and panther to be different animals, but it proved to be only a difference in size or sex; the large male was the so-called panther, the female was the leopard. There are many variations among leopards, the most striking is the jet-colored black panther you refer to. It is fairly common in Ethiopia and the East Indies.

Reviewing Other Editorial Pages

Riot Kit

Miami Herald

We don't know whether to laugh or cry about a new novelty item being sold in Paris. It's a soft-rubber replica of the granite paving stones hurled at gendarmes during the May riots. The replica has an added attraction: on impact it squeaks.

The advantages are obvious. Mass production might put enough of these harmless missiles in the hands of rioters to minimize damage.

★ ★ ★

On the other hand, this bit of French enterprise could turn out to be as psychologically harmful as some folk consider war toys. Youngsters who enjoy hurling a soft-rubber paving stone might be tempted to turn to the genuine article.

Happily, the argument is moot because this fresh entry into the market place is priced at $1.50 per copy. That's too much for demonstrators and too little for indulgent parents eager to divert their offspring from riotous behavior.

Smith's Recovery

The London Daily Telegraph

Mr. Smith has achieved a most impressive recovery since he came perilously close to defeat at his party congress a fortnight ago, when he proposed postponing major steps toward apartheid for five years.

★ ★ ★

His party's overwhelming victory in the by-election at Gatooma, a right-wing stronghold, against the breakaway extremist Rhodesia National party, shows him at a new peak of authority and popularity.

We must repeat that if Mr. Smith is not to go the way of other Rhodesian prime ministers who were displaced by a steady move to the right when they failed to get an agreement from Britain, this is the latest opportunity to come to terms. The fact that each time the available terms become worse does not alter this situation.

The Associated Press is entitled exclusively to the use for republication of all local news printed in this newspaper as well as all AP news dispatches.

The Pontiac Press is delivered by carrier for 60c a week, where mailed in Oakland, Genesee, Livingston, Macomb, Lapeer and Washtenaw Counties it is $24.00 a year; elsewhere in Michigan and all other places in the United States $36.00 a year. All mail subscriptions payable in advance. Postage has been paid at the 2nd class rate at Pontiac, Michigan. Member of ABC.

Transportation, Public Information

Planning Leaders Set Up 2 More Task Forces

The Pontiac Area Planning Council (PAPC) governing board last night set into motion two more citizens groups to deal with problems in transportation and to handle PAPC public information.

The citizen groups are the seventh and eighth task forces to be set up by the council. Others have been put into operation to deal with race relations, the downtown area, housing education, employment and the arts.

★ ★ ★

The governors at their monthly meeting also rejected a proposal to increase the council's administrative committee from seven to 12 persons, heard a report on the federal government's model cities bill and received an interim report on the economic feasibility of the Pontiac Plan for redevelopment of the city's downtown urban renewal area.

The governors also heard a report on an alternate site location for construction of the Pontiac School District's planned super high school. The report called for consideration of a new site — in the Bagley-Orchard Lake Road area — over the proposed site at the Pontiac State Hospital grounds (See story, page 1).

CALLS FOR VIGOR

Dr. David J. Doherty, the council's director, called for renewed vigor from the council governors in meeting the problems of the community.

He said he sees the role of the council as determining and converging on the "gut issues" affecting the community, formulating "bold, realistic recommendations" for the City Commission and Pontiac school board — and in some instances the city as a whole — to follow, and seeing to it that the council's recommendations are "implemented as soon as possible."

★ ★ ★

Doherty said recent contributions to the planning council from private sources had raised the council's budget to $28,000. Recent donations he said were received from The Pontiac Press, $1,000; United Auto Workers union, Region 1B $1,000; and a combination donation from union locals 653, 594, and 540, $1,000.

General Motors was the original contributor to the budget with $20,000, followed by $1,000 donations from Community National Bank, Pontiac State Bank, Consumers Power Co., Detroit Edison Co. and Michigan Bell Telephone Co.

ADVISORY BODY

The council was set up by the City Commission and school board last October to attempt to deal with planning problems on a comprehensive basis. The council's board of governors acts as an advisory body to the commission and school board.

Jack Simon, president of the Downtown Pontiac Business Association, who was charged by Mayor William H. Taylor Jr. with preparing an economic analysis of the proposed Pontiac Plan for the governors said this would be ready for the next board meeting in November.

★ ★ ★

He said the economic aspects of the plan will be reviewed by local banking officials with the formulators of the plan.

At this point, he said, the feasibility report of the plan's backers, appears to be "very, very well done."

FUND POSSIBILITIES

Doherty told the governors he had been meeting with city and county officials to discuss the possibilities in an application for federal funds through the model cities program.

He said a complete report would be presented next month. Doherty said Washington- and Chicago-based federal officials had assured him there is no urgency to get an application in right now. The guidelines are not intact yet," he said.

The governors voted overwhelmingly against increasing the council's administrative committee — now composed of the city manager and city planning director, the superintendent and assistant superintendent of schools, and a staff member from the county planning department, the local office of economic opportunity and the Pontiac Area United Fund.

★ ★ ★

Charles M. Tucker Jr., president of Harambee, Inc., suggested that Harambee be represented on the committee and called for one additional appointment at a later date of a member of the Negro community.

BLACKS NEEDED

James Dyer, a council delegate, said, "If we are going to have closed-door sessions, we need some black people in there. If it takes two additional appointments to get them, let's get them."

Tucker and Dyer implied that the Negro community did not have proper representation.

★ ★ ★

Other members spoke against increasing the size of the committee lest it become unwieldy.

Carl F. Ingraham, chairman of the Oakland County Commission on Economic Opportunity, said that with the larger committee there is too much chance that the committee would start making the decisions that the governors should be making.

INCREASED REPRESENTATION

Doherty said the idea behind increasing the size of the committee was to get broad enough representation so that the city at large did not feel the council and its committee was dominated by the school district and the city government.

The governors, in voting against the move, asked Doherty to bring back new recommendations for increasing participation while also keeping the committee membership low. This probably will mean decreasing the number of appointments from the school district and city government.

The governors last night also named appointments to the two new task forces. Named to the transportation committee were: William Ostenson, executive director of the Southeastern Michigan Transportation Authority; Irving J. Rubin, executive director of the six-county Transportation and Land Use Study (TALUS); Saul Lamerson, Oakland County road commissioner; Louis Linteau, Airport Service Lines; Stan Levely, transportation chief for Pontiac Schools; and Russell Brown, trustee of the Pontiac board of education.

MORE TO BE NAMED

To be named are representatives from the City Commission, Oakland University, General Motors and Oakland Community College.

Named to the public information committee were: William Quigley, regional public relations director of GM; Howard Heldenbrand, Pontiac Press editorial writer; William Morgan, manager of radio station WPON; Jo Ann Van Tassel, a copy writer for a Detroit advertising agency.

★ ★ ★

Also, Earl Kreps, manager of the Pontiac Area Chamber of Commerce; Martin Holt, representing the UAW; and Mrs. Bernice Humphries, representing the Pontiac Area Federationg the Pontiac Area Federation of Women's Clubs.

23 Americans Killed in Viet

WASHINGTON (AP)—Twenty-three servicemen killed in action in the Vietnam war have been identified in a Defense Department casualty list.

★

The list includes five men from the Midwest.

They included:

ARMY
KANSAS — Pfc. Kenneth W. Miller, Phillipsburg.
WISCONSIN—Spec. 4 John A. Rausch, Big Bend.

MARINE CORPS
ILLINOIS—Cpl. Victor Perez Jr., Chicago.
MICHIGAN—Lance Cpl. Lancaster Brown-Bay, Detroit.
OHIO — Lance Cpl. John W. Stahl, Xenia.

Missing in action:

ARMY
Pfc. Richard L. Jones.

Died not as a result of hostile action:

ARMY
ILLINOIS—WO Sherwood D. Kreis, Midlothian.
IOWA—Pfc. Merlin E. Miller, Guttenberg.

U.N. Day Oct. 24

LANSING (AP) — Gov. George Romney has proclaimed Oct. 24 ast United Nations Day in Michigan, saying "the United Nations symbolizes mankind's best hope for universal peace."

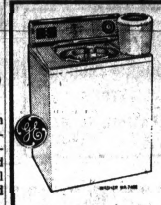

THE 1969 GENERAL ELECTRIC WASHER
With the MINI-BASKET
$209.95
16 Lb. Load
4 Water Levels
3 Wash Temps
$10 Per Mo. 2 Rinse Temps
NOW! at
HAMPTON ELECTRIC
825 W. HURON, PONTIAC
334-2525
Terms Available — Open Friday 'til 9 P.M.

Want to understand the Bible better?
COME TO A FREE
Christian Science Lecture
4 p.m., Sunday, Oct. 13
104 W. Lawrence St.
Pontiac

Carpet your KITCHEN the MONARK way!



COMPLETELY INSTALLED
UP TO 120 SQUARE FEET
NO EXTRAS
$88
NO MONEY DOWN

COLORS!
Moss Green • Goldtone • Blue-Green • Redtone • Orange-tone

INCLUDES EVERYTHING
Everything . . . the carpeting, thick rubber backing and installation labor.

GUARANTEED NOT TO STAIN!
Many women wouldn't dare carpet their kitchen, but that picture is changing rapidly every day! The reasons are simple . . . Carpet is quieter, less fatiguing, more colorful, and practically indestructible. You can actually damp mop it! The fibers are non-absorbent, won't retain spills or soil. Don't wait any longer! Call Today!

MONARK CARPETS INC.
148 N. SAGINAW
OPEN DAILY 10 - 9 • Sat. 10-6
FREE PARKING ANY CITY LOT

SHOP at HOME! CALL 338-4091
Our carpet experts will gladly show you samples in the comfort of your own home and in the room in which you're going to use it!
FREE ESTIMATE, NO OBLIGATION
OUT-OF-TOWNERS CALL COLLECT

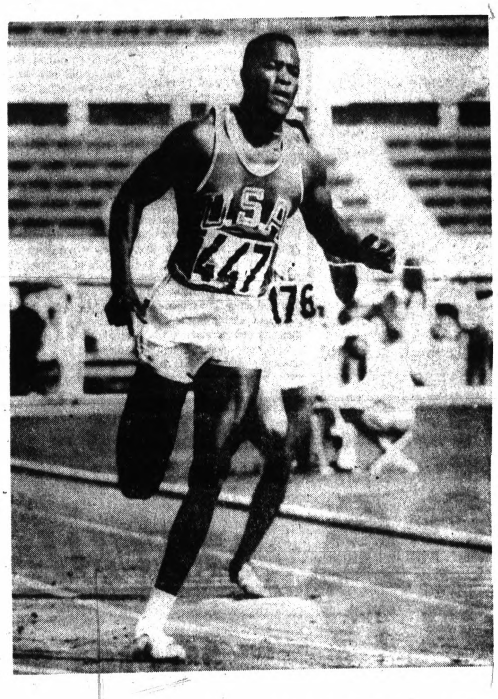

BIOGRAPHY OF A WINNER: Rafer Johnson, shown winning a decathlon race at the 1960 Olympics in Rome, began his winning ways as a newspaperboy in Texas. After moving to California, he was a high school letter man in four sports, setting seven track and field league records. As a UCLA senior, Rafer was student body president in 1959. He had first broken the ten-event world decathlon record four years earlier. He placed second at the 1956 Melbourne Olympics, then took the 1960 decathlon gold medal. In 1962, Rafer Johnson became West Coast Director of People to People, and has since appeared in movies and been a network sportscaster.

"...no work worth doing is worth less than your best. Newspaperboys are learning that it takes something extra to compete in today's world..."

Rafer Johnson

NEWSPAPERBOYS GET AHEAD

This year, International Newspaperboy Day coincides with the opening of the 1968 Summer Olympics in Mexico City. So this is a fitting time to give some thought to the things that make America —and Americans—great. Olympic decathlon champion Rafer Johnson puts it this way: "When I was carrying newspapers, I soon realized you've got to deliver in a way that's dependable. The job usually isn't easy, but no work worth doing is worth less than your best. America's newspaperboys are learning that it takes something extra to compete in today's world. I wish them success with this reminder: The winning formula is study, work, training to be ready."

The Treasury Department's U.S. Savings Bonds Division proudly joins in this traditional salute to the nation's newspaperboys. They've helped promote Savings Bonds and Stamps, and are buying Bonds themselves out of earnings—in many cases, to help pay for college some day. Newspaperboys know what's happening. And they'll help to make the future better for all of us.

U.S. Savings Bonds, new Freedom Shares

The U.S. Government does not pay for this advertisement. It is presented as a public service in cooperation with The Department of the Treasury and The Advertising Council.



FLAGS
OUTDOOR • INDOOR
ALL TYPES
CHRISTIAN LITERATURE SALES
55 Oakland Ave. FE 4-9591

Political 'Pitches' on TV Play Key Campaign Role

NEW YORK (AP) — As soon as St. Louis pitcher Bob Gibson retired the Detroit Tigers in the fifth inning of the fourth World Series, the television picture changed to politics.

At bat for 60 seconds was Vice President Hubert H. Humphrey. He and Richard M. Nixon were alternating, at $40,000 a whack, in every other game of the series.

★ ★ ★

The 60-second political commercial, emphasized as never before in a presidential race, is becoming frequent on television.

The Republicans are expected to spend a record $20 million on Nixon's campaign, and between $8-10 million of that will go for broadcasts. The Democrats are expected to spend between $5-7 million.

BIGGEST PORTION

The biggest proportion will be spent on commercials—except for George C. Wallace, who is sticking by the longer broadcasts.

"We think they're more effective. You lose the audience with a longer broadcast. We grab them for a minute, before they can tune out," said Harry Treleaven, creative director of Fuller & Smith & Ross, the Republicans' campaign agency.

★ ★ ★

Sports events, because of their wide appeal to male audiences, are big sellers to the candidates. They're also going after the shows high in the Neilsen ratings.

"We literally had something like a football draft," said Ernest Lee Jahncke, in charge of political broadcast sales at NBC. "I had to sit representatives from Nixon and Humphrey down in my office. They both wanted 'Laugh-In' every week, for instance.

CHANGED HIS MIND

"The same thing with the World Series," he said. "Neither wanted his commercial to appear in the same game with his opponent, so Nixon got games one, three and five. Humphrey got two, four and six."

Baseball Commissioner William Eckert at first vetoed political commercials in the series, then changed his mind.

The World Series time was quickly grabbed by the candidates—at half the going rate of $80,000 a minute. NBC is offering the candidates time at half-price. ABC and CBS are offering time at the volume-buying rate.

The Democrats are turning out 25 one-minute commercials for television and the Republicans between 20 and 40.

AHEAD OF DEMS

The Nixon commercials were on the air a few weeks ahead of Humphrey's, but Barry J. Nova, head of Campaign Planners Associates for the Democrats, said there was more involved than just the Democrats' admitted shortage of money.

"You've probably heard that there has been a money problem," Nova said, "but that's not necessarily why we didn't get them out as fast as Nixon. He's had a year to work on his campaign."

★ ★ ★

The Humphrey commercial in the World Series is a simple one.

Bubbles float up and a voice off-screen says, "Some people will tell you anything." A bubble pops. "Richard Nixon says he will end the war in Vietnam, but Spiro Agnew says he has no specific plan." More bubbles pop. "George Wallace says he is for law and order, yet Alabama has the highest murder rate in the country." A few more bubbles burst. "Some men will tell you anything to get the job. Others tell only the truth."

HARD-SELL COMMERCIAL

Nova described that one as "one of our hard-sell commercials. You could say that our pro-Humphrey spots are soft-sell and our anti-Nixon spots are hard sell.

At a break in "The Name of the Game" on NBC a series of Vietnam combat photographs flash onto the screen, punctuated by musical effects. Nixon says a few words about the fighting and the misery and concludes: "I pledge to you, we shall have an honorable end to the war in Vietnam."

In others, Connie Francis sings that "Nixon's the one," entertainers Pat Boone and Art Linkletter and sports stars Bart Starr and Fran Tarkenton tell why they're voting Republican.

Switched-on
CORDUROY
with new
built-in
SHAPE:
the shape won't
wear out or
wash out
thanks to
KODEL®
7.98



The shape and crease in these robust 50% Kodel® polyester, 50% cotton slacks are there to stay. Give them a busy-to-bursting schedule, followed by a quick machine washing/drying (NO ironing), and they're back in there pitching. Expensively detailed: French fly, double-welt rear pockets, self-faced side pockets. Brown or Olive. Waists 29-42. Pre-cuffed lengths 29-32.

Bond's

Bonds, The Pontiac Mall — Telegraph at Elizabeth Lake Rd.

— REPEAT BY POPULAR DEMAND —
BUY WITH CONFIDENCE AT BILL PETRUSHA AND SONS!
NO. 1 RCA COLOR TV SPECIALS
"BEST COLOR TV BUYS IN TOWN!"
SAVE UP TO $200 On Many Console Sets

2-YEAR PICTURE TUBE WARRANTY

REMOTE CONTROL COLOR TV SPECIAL!
TUNE IN YOUR FAVORITE STATION FROM YOUR EASY CHAIR!



SAVE $110 On This Set
$459

FREE HOME TRIAL

HERE IT IS . . . NEW BIG SCREEN PORTABLE COLOR TV



A BEST BUY 18" Diag. 180 sq. in. picture
$359.88

OVER 200 SETS TO CHOOSE FROM!

No Down Payment 36 Months to Pay
★PLENTY OF FREE PARKING
Bill Petrusha & Sons
TEL HURON SHOPPING CENTER — FE 3-7879
1550 Union Lake Road, Union Lake 363-6286
★OPEN EVERY NIGHT 'TIL 9

THE NEWS IN BRIEF FROM HUDSON'S PONTIAC

Hudson's own fine quality Amcraft paints, now specially priced

Amcraft latex wall paint offers coverage and washability—that's a trick with a latex paint. Easy to apply, dries in minutes to a velvet flat finish. Tools clean up in soap and water. Choose from 15 colors, plus white.

Specially priced 4.99 gal.



Amcraft interior semi-gloss enamel for kitchens, bathrooms or woodwork, is a high-quality oil base paint in colors to match the Latex Flat. Goes on smoothly, covers, dries glare-free.

Specially priced 5.99 gal.

Amcraft latex house paint comes in your choice of 9 popular house colors plus white. It's the easy-on paint that flows on smoothly, dries quickly, lets you paint even in damp weather. Tools clean up in soapy water with no blistering.

Specially priced 5.99 gal.

Amcraft white oil-base house paint or trim covers in one easy coat. Great for painting over oil base finish or when you want a nice glossy-no-chalk, no-streak surface. Usually much higher priced, at worthwhile savings now.

Specially priced 5.99 gal.

Also save on Amcraft Enamel Undercoat, 4.49 gal. and Amcraft Exterior House Paint Primer, 5.99 gal.

THE NEWS IN BRIEF FROM HUDSON'S PONTIAC

Now Dacron* is suited for Michigan winters

Hudson's has good news for men. You can now wear a comfortable, lightweight suit during the cold weather and it will resist wrinkles and hold a neat crease just like your summer suits. The new winter blend is 55% Dacron* polyester/45% wool worsted. It's warm, good looking and crisp like summer suitings without the usual bulky winter weight. These suits are Hudson's own Rockhams and they're handsomely tailored by Michaels/Stern. The lines are slim and trim with side vents, flapless pockets and the latest look. Hudson's Rockham quality is built right in to assure you a fine value. Colors are brighter, more flattering. Suits at $110. with two-trousers, $130. Hudson's Men's Clothing Dept.

Reg. T.M. DuPont

Men, shop at Hudson's after work: Downtown open Monday & Wednesday till 8:30; Northland, Eastland, Westland, Pontiac, Oakland open Monday, Thursday, Friday and Saturday evening until 9 p.m.

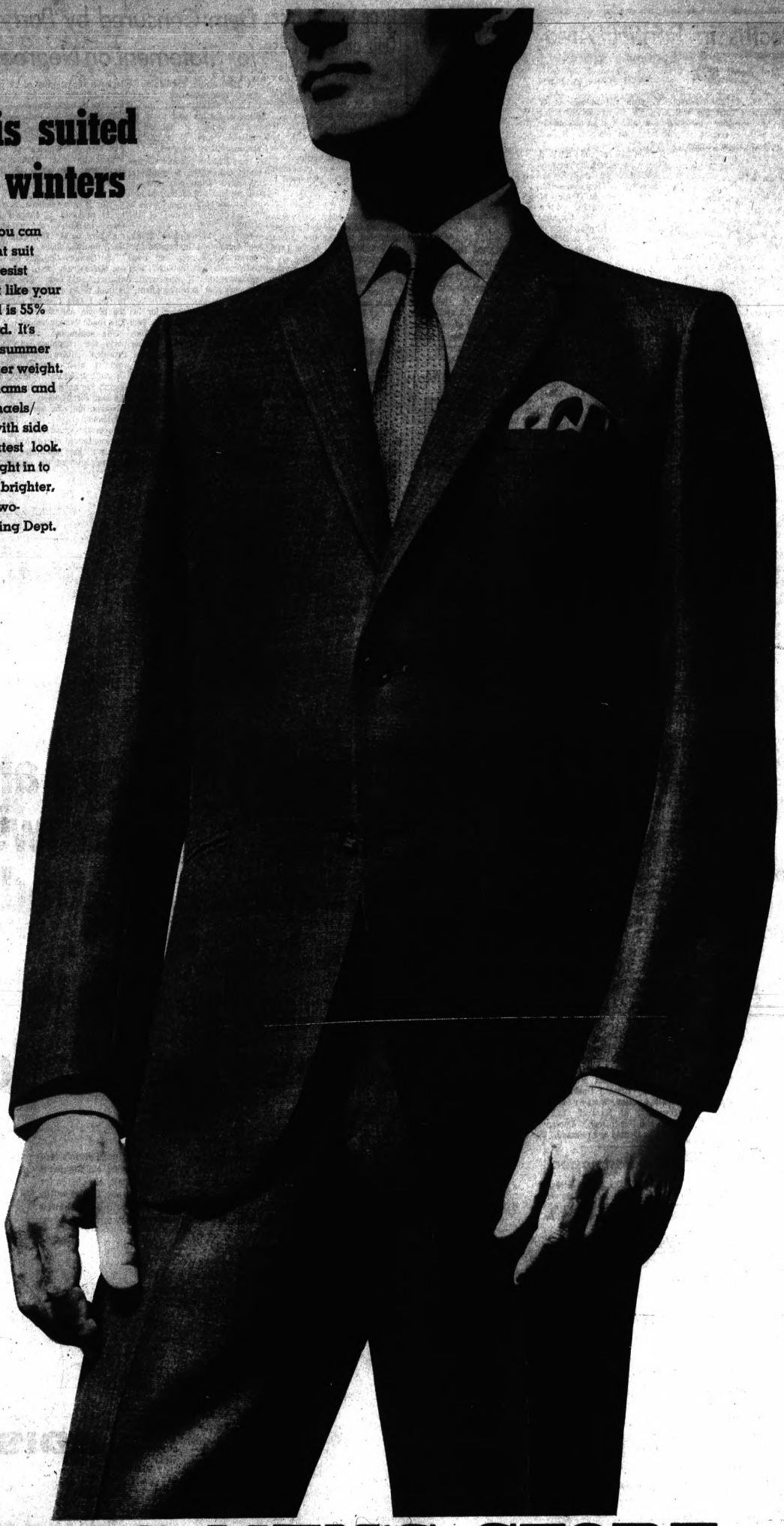

HUDSON'S MEN'S STORE

DOWNTOWN DETROIT Woodward Ave. and Grand River
NORTHLAND CENTER 8 Mile and Northwestern
EASTLAND CENTER 8 Mile and Kelly Roads
WESTLAND CENTER Warren and Wayne Roads
PONTIAC MALL Telegraph and Elizabeth Lake Road
OAKLAND MALL I-75 and 14 Mile Road

Downtown open Mon., Wed. till 8:30 p.m.; Tues., Thurs., Fri., Sat. till 5:30 p.m. Hudson's Northland, Eastland, Westland, Pontiac, Oakland; Mon., Thurs., Fri., Sat. till 9:00 p.m.; Tues., Wed. till 5:30.

Deaths in Pontiac Area

Mel Beall Sr.

Requiem Mass for J. Mel Beall Sr., 59, of 7130 Pontiac Lake, Waterford Township, will be 10 a.m. Monday in St. Perpetua Catholic Church with burial in Mount Hope Cemetery. The Rosary will be recited at 9 p.m. tomorrow in the Donelson-Johns Funeral Home.

Mr. Beall, an employe of Pontiac Motor Division, died yesterday. He was a member of the St. Perpetua Church.

Surviving are his wife, Inez; a daughter, Mrs. LaVerne E. Collom of Waterford Township; two sons, John M. Jr. of Union Lake and Richard L. of Pontiac; and seven grandchildren.

Abram Campbell

Service for Abram Campbell, 64, of 755 Emerson will be 11 a.m. tomorrow at Voorhees-Siple Chapel with burial in Perry Mount Park Cemetery.

Mr. Campbell, a retired salesman at Montgomery ward Co. died yesterday.

Amelia M. Hibner

Service for Amelia M. Hibner, 90, of 18 Spokane will be 11 a.m. tomorrow at the Lewis E. Wint Funeral Home, Clarkston, with burial in White Lake Cemetery, White Lake Township.

Miss Hibner, a member of First Presbyterian Church, died yesterday.

James B. Leach

Service for former Pontiac resident James B. Leach, 83 of Orchard Lake will be 10 a.m. tomorrow in Huntoon Funeral Home with burial in Forest Lawn Cemetery, Saginaw.

Mr. Leach, a member of First Presbyterian Church, died yesterday. A contractor, he was a life member of Birch Run Masonic Lodge and Knights Templar of Detroit.

Surviving are four sons, the Rev. Clifford Leach of Loudonville, Ohio, James A. of Boulder, Colo., Clayton of Pontiac and Raymond of Farmington; six grandchildren; and two great-grandchildren.

Charles V. Ostic

Service for Charles V. Ostic, 21, of 2445 Maplecrest, Waterford Township, will be 10 a.m. Monday at Coats Funeral Home, Waterford Township, with burial in Drayton Plains Cemetery.

Mr. Ostic, night stockman for Wrigley's Supermarket, was fatally injured in an automobile accident on Airport Road Wednesday night.

A member of Disabled American Veterans, he recently returned from service in Korea.

Surviving are his parents, Mr. and Mrs. Vernon Ostic of Waterford Township; two sisters, Brenda and Corigne, both at home; and grandparents Mrs. Audena Conrad of Detroit and Vern N. Ostic of Jackson.

Charles H. Garnett

ROCHESTER — Charles H. Garnett, 57, of 512 Renshaw died yesterday. His body is at the Pixley Memorial Chapel, Rochester.

Kristen L. Jacobs

AVON TOWNSHIP — Service for Kristen L. Jacobs, infant daughter of Mr. and Mrs. Kenneth Jacobs, was this afternoon at Harold R. Davis Funeral Home, Auburn Heights. Burial was in Christian Memorial Estates Cemetery.

The baby was dead at birth yesterday.

Surviving besides the parents are grandparents Mr. and Mrs. Charles Jacobs of Pontiac Township and Mr. and Mrs. Raymond Gibbard of Pontiac.

R. William Knell

ROCHESTER — Service for R. William Knell, 81, of 323 Linwood will be 1 p.m. tomorrow at the William R. Potere Funeral Home, with burial in Woodlawn Cemetery, Detroit.

Masonic memorial service will be tonight at 8 at the funeral home.

Mr. Knell, retired from the U.S. Rubber Co., died Wednesday. He was a life member of Palistine F&AM 357 and the First Congregational Church of Rochester.

Surviving are his wife, Anna; a son, Robert of Farmington; and a sister.

Memorial tributes may be made to the First Congregational Church of Rochester.

Archie R. Stowell

ORTONVILLE — Archie R. Stowell, 55, of 277 Church died yesterday. His body is at the C. F. Sherman Funeral Home.

Woman Held in Shooting of Boyfriend

A Pontiac woman is being held by city police today for investigation of attempted murder in the shooting of her boyfriend during an argument last night.

In satisfactory condition at Pontiac General Hospital with a stomach wound is Elmer Kilgore, 45, of 317 Central.

★ ★ ★

Mrs. Cyldis Scott, 39, of the same address told Pontiac police that she shot Kilgore in self-defense when he came at her with a pocketknife.

She said that Kilgore had been drinking heavily and got mad about how far she had driven their car that day.

★ ★ ★

Police were to seek a warrant against her today from the Oakland County Prosecutor's Office.

Area Girl Injured in Two-Car Crash

A 17-year-old Orchard Lake girl is in satisfactory condition at Pontiac General Hospital after being involved in a two-car accident in Waterford Township last night.

Diana L. David, 2901 Orchard, was a passenger in a car driven by Mark A. Nusslock, 17, of 4691 Linwood, West Bloomfield Township. He was treated at the hospital and released.

His car collided with one driven by Edward Dunlap, 40, of 315 Lansing, Waterford Township, at Elizabeth Lake Road and North Roslyn. Dunlap also was treated and released.

For Postmaster

WASHINGTON (AP) —President Johnson's nomination of James H. Bolton to be postmaster of Galesburg was sent to the Senate Thursday.

The Comfort of Privacy . . .

is of utmost importance to those recently bereaved. That is why we have a special family room, affording full view of services while assuring complete privacy for the bereaved.

Pursley-Gilbert Funeral Home
151 Orchard Lake Avenue
Pontiac — FE 4-1211

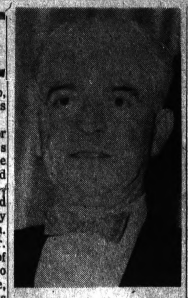

AP Wirephoto

PRODUCER DIES—George White, onetime producer whose "Scandals" were leading Broadway shows, died yesterday at a Hollywood Hospital at 74. A spokesman said White died of leukemia. He is survived by a niece.

Good-Road Man

LANSING (AP) —James Vivian Sr., of Houghton, former vice president, has been named president of the Michigan Good Roads Federation. He succeeds the late William Monroe of Jackson, who died Sept. 21.

Rape Suspect Faces Quiz on Other Case

An accused Waterford Township rapist may be involved in another attempted rape, township police say.

Michael Lemon, 19, of 3867 Iris has been charged with kidnaping at gunpoint, statutory rape and gross indecency in one case. Police were questioning him in two other attempted abductions.

★ ★ ★

Then yesterday, a woman reported to police that someone attempted to rape her 15-year-old daughter Oct. 4. She made the report upon learning about Lemon's arrest and his method of operation.

Police will also question him in this case, which they say fits the way he operated.

★ ★ ★

The woman told police a boy pulled a gun on her daughter in a woods near a high school football game, knocked her to the ground and attempted to rape her. The girl escaped after a struggle.

One of the largest of the oak trees is the Northern Red Oak, which sometimes grows as high as 125 feet.

Dem Censured by Party for Statement on Negroes

A Democratic candidate for state representative from Oakland County has been censured by his own party for making what it termed a "tasteless and objectionable" statement about Negroes.

The Oakland County Democratic Committee disassociates themselves from comments of William E. Todd, published in a weekly newspaper distributed in the southwest portion of the county.

Todd of 918 Delphine, Holly, said today that his statements concerning Negroes had been taken out of context and misconstrued. "It was written that way for sensationalism," he said.

Todd, who is running for the legislative post from the 60th District, supports the candidacy of George Wallace, former Alabama governor, for President.

According to county Democratic Chariman George Googasian, the committee also took exception with several other statements made by Todd, who is challenging Republican incumbent Clifford H. Smart of Walled Lake.

Todd was quoted as claiming that he believed the organization's philosophy to be "a definite danger to the American Way of Life."

On the Birch issue, Todd said: "I'd be glad to get the support of the society. I might as well get their votes as the next guy. I'll take anybody's vote."

★ ★ ★

"Nor is it, we believe, shared by a majority of Democratic Club members or union members, as Mr. Todd claims," the committee added.

"The Democratic party has let the Democrats down in this district," said Todd. "The party is mad because when I decided to run I said I would support the people and not the party. This made them unhappy."

The committee, which supports the candidacy of Vice President Hubert Humphrey, said it also regrets Todd's alleged statement "that he doesn't see anything wrong with the John Birch Society."

Noting that the society was condemned by the 1964 Democratic Convention as representative of political extremism, the committee said that he believed the organiza-

Youth in Crash Is Still 'Critical'

Lloyd Busch Jr., 18, of 4664 Midland, Waterford Township, is still in critical condition today at Pontiac General Hospital.

Busch was injured Wednesday night when the car he was riding in crashed in the township. The driver of the car, Charles V. Ostic, 21, of 2445 Maplecrest, Waterford Township, was fatally injured.

Year in Prison, Thanks to Dog

BINGHAM, England (AP) — Joseph Denny, 24, began serving a year in jail today because his faithful Alsatian knows the way home.

The dog, Tanya, was found wandering near a parked car which had been rifled during the night. One bobby slipped a leash round her neck and Tanya trotted straight to Denny's door.

Clock Repair
Antique Clock Specialists
Sales & Service
The **TIME SHOP**
151 S. Bates, Birmingham
646-7377



MAKE IT PROSECUTOR
DICK KUHN
REPUBLICAN
"Lawlessness will not be tolerated."
This ad paid for by Kuhn for Prosecutor committee. Carol Morse, Secretary.

If you don't have an electric dryer, now's an especially good time to buy because the price includes installation.*

*Consists of a 220-volt dryer circuit to anywhere in your house. In existing dwellings only, up to and including four-family flats. (Sorry, venting cannot be included.)

You also get Edison's No-Charge Service. No charge for electrical parts. No charge for labor. Call any Edison office or cooperating appliance dealer today.

EDISON

Police Cases Up in Waterford

Investigations Top September of 1967

The Waterford Township Police Department last month investigated 1,029 complaints, 177 more than in September 1967, according to its monthly report.

Through the first nine months of the year a total of 8,724 complaints were answered, 826 more than in the same period a year ago.

Arrests totaled 103, including the apprehension of 22 juveniles, bringing this year's total to 848.

Of the 42 breaking investigated — four less than in September 1967 — 12 were cleared by arrests. Of the $9,768 involved in the burglaries $2,000 was recovered.

CARS RECOVERED

Seven of the 11 cars reported stolen last month were recovered, compared to five of seven during September a year ago.

The department issued 170 traffic violations, identical to that issued a year ago. Cited were 158 adults and 12 juveniles.

The township fire department, according to its monthly report, had fewer alarms to answer last month that a year ago, but the loss figures doubled.

There were 23 fires reported in September, two less than the previous month, and 15 fewer than in September 1967.

DAMAGE ESTIMATE

Damage resulting from the fires was estimated at $31,775 last month, compared to the $15,345 a year ago, and the $11,705 in August 1968.

Rescue and emergency runs by the department totaled nine last month, four less than in September 1967.

Three persons were injured by fire last month. No one was killed.

Nixon Image Reflected by Look-Alike

BERRIEN SPRINGS (AP)—As the political fortunes of Presidential candidate Richard M. Nixon rise and fall, so does the recognition factor of Dr. George H. Akers of Andrews University. Akers' popularity is the highest since 1960. He looks like Nixon.

Akers, 42, said often he is mistaken for the 55-year-old Nixon and comments directed at the likeness have picked up with Nixon's drive to the White House.

A lull in the comments developed after Nixon's 1960 campaign to Washington folded.

The similarity first was noticed at a Nixon campaign appearance in 1960 at Loma Linda University in California where Akers taught. Nixon's attention was drawn to the similarity and he remarked, "He sure does", Akers recalled.

Recently at a Chicago airport, Akers said he was followed by several stewardesses referring to him as "Mr. Nixon." When informed that he was not the famous Republican, the girls replied, "We know but we're having some fun," Akers said.

What's Happening in State Capital

By the Associated Press

THE GOVERNOR

Spoke in Lansing, Flint, Detroit and Grand Rapids, urging voters to approve state bond issues of $100 million for recreation and $335 million for water pollution control.

Congratulated the Detroit Tigers for their World Series victory.

THE ATTORNEY GENERAL

Ruled that a ballot proposal authorizing graduated income taxes in Michigan would not be self-executing if approved by voters, and that local units could not levy taxes without legislative authorization.

THE CIVIL SERVICE COMMISSION

Heard proposals for large pay increases for state employes and extra pay for those in Michigan's major cities.

INCOME TAX CLASSES

A FIVE WEEK BASIC AND ADVANCED INCOME TAX COURSE WILL BE CONDUCTED IN THE PONTIAC AREA STARTING OCT. 14. THIS WILL OFFER AN OPPORTUNITY FOR BOTH MEN AND WOMEN TO MAINTAIN PART OR FULL TIME EMPLOYMENT AS PROFESSIONAL TAX CONSULTANTS.

For Those Interested in a New and Interesting Career.

CALL ASSOCIATED INCOME TAX SERVICE OF OAKLAND 674-2312 OR WRITE 4936 DIXIE HWY., DRAYTON PLAINS.

Licensed by the State of Michigan

save $61! 4-pc. correlated early american complete colonial roomful

Rich in charm and heritage! Full zippered foam cushioned SOFA and matching LOUNGE CHAIR and OTTOMAN . . . plus colonial PATCHWORK ROCKER included! Choice of color. Choice of smart tweed covers.

sale $299

no money down
$15 a month

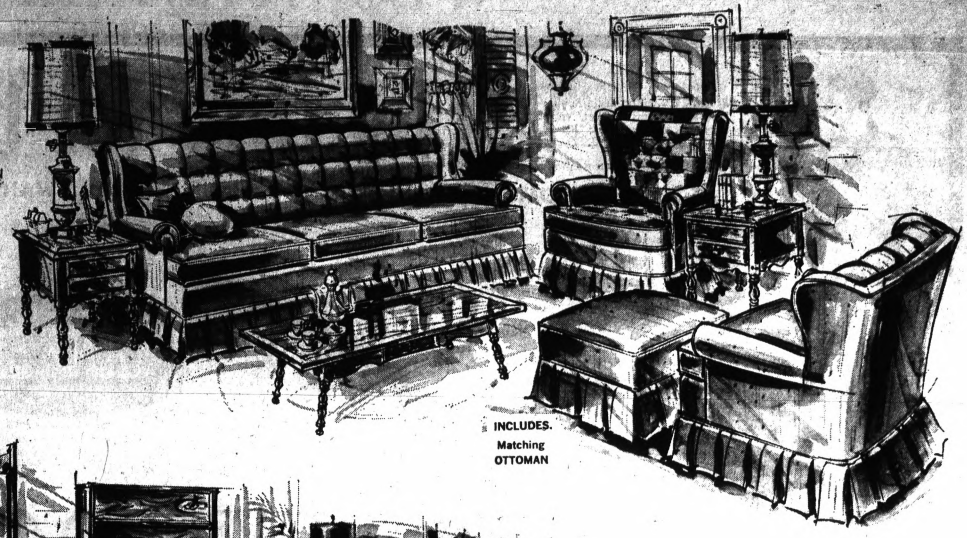

INCLUDES: Matching OTTOMAN



save $75! 6-pc. 'eldorado' masterpiece bedroom group with 'Sealy' bedding

Exquisite modern genuine walnut veneer group includes: TRIPLE DRESSER, TWIN-DOUBLE MIRRORS, matching CHEST, HEADBOARD & FRAME, 'SEALY' MATTRESS & BOX SPRING. All SIX Pieces as shown.

sale $299

no money down
$15 a month

when Peoples has a decorator

GROUP SALE

..you have 400 to choose from and SAVE $61 to $75 on each!

...if you didn't know that
...you don't know Peoples



sale $50! 5-pc. 'kroehler' thinline kingsize modern living group

Luxurious, Extra-long SOFA plus matching MR. LOUNGE CHAIR for the cost of the sofa alone! Also included are THREE coordinated TABLES. Made by KROEHLER with deep plush cushioned construction and Choice of tested tweed fabrics

sale $299

no money down
$15 a month



save $71! 6-pc. italian provincial elegant decorator dining group

The 'Veneto' collection! Superbly styled and crafted of selected woods in fruitwood finish. SIX pieces includes: shaped extension TABLE, the large BUFFET and the set of 4 SIDE CHAIRS. Yours complete at only $299. extension TABLE, 4 SIDE CHAIRS with CHINA is $349)

sale $299

no money down
$15 a month

Peoples OUTFITTING COMPANY
... the furniture peoples

Open every nite til 9

OPEN SUNDAY 12 to 6 p.m.

Telegraph & Sq. Lake Roads
Miracle Mile Shopping Center

also in DETROIT • ANN ARBOR • FLINT • PORT HURON • JACKSON • TOLEDO

Hunting for bargains?

GREAT LAWN AND LEISURE VALUES AWAIT YOU AT YANKEE!

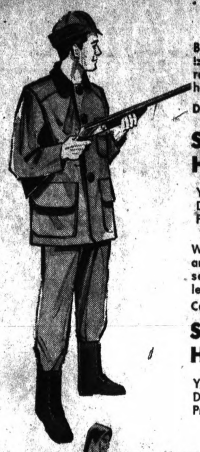

Brown 2-ply cotton duck. Rubberized back, game pocket. Water repellent. Shell loops; license holder. 36-46. Reg. 8.90. Save!

Designed To Meet Your Hunting Needs!

SAF-T-BAK CUSTOM HUNTING COATS

Yankee Discount Price **7.77**

Water and snag-proof brown army cotton duck with double seat and knee. Knit or open leg styles. 30 to 44. Reg. 6.90!

Comfort Styled For Ease Of Action!

SAF-T-BAK CUSTOM HUNTING PANTS

Yankee Discount Price **5.77**



Harrington & Richardson precision quality. Smooth single-shot action with automatic ejection. Easy to take down for transporting. 12, 20 or 410 gauge.

Save Now, Be Ready For Pheasant Season!

HUNTERS! H & R SINGLE SHOT SHOT-GUN BUY!

Yankee Discount Price **34.88**



Full cut for ease of action. Roomy hood. Heat sealed. Snap closures on each side, one size fits all.

Waterproof Protection in Safety Red!

WATERPROOF RED VINYL PARKAS

Yankee Discount Price **1.19**



Federal all-weather shells for reliable shooting all year. Choose 6 or 8 shot. 12, 16 and 20 gauges.

Field Load Designed For Small Game!

PLASTIC CASED SHOT-GUN SHELLS

Yankee Discount Price **2.29**

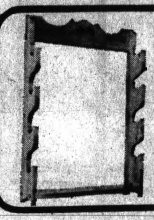

This distinctive rack boasts a top quality finish. Barrel and stock groves are felted for protection.

Hang Them Up For A Smart Den Accent!

HANDSOME WALNUT FINISH GUN RACK

Yankee Discount Price **3.49**



Olive drab reverses to red rubber. Drawstring hood. Fly-front-zip. Underarm vents. In S-M-L-XL at amazing low price.

Designed For Greater Hunting Comfort!

REVERSIBLE KNEE LENGTH PARKAS

Yankee Discount Price **4.99**

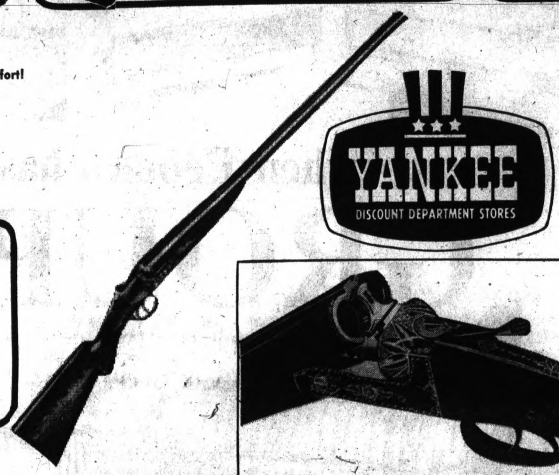

Fine precision construction for greater accuracy and years of outstanding, dependable service. Chrome steel barrel is chrome lined. 12, 16, 20, 410 guages, all at the Yankee discount.

Save Now, Enjoy Many Successful Seasons!

F.I.E. BAT I DOUBLE BARREL SHOT-GUN

Yankee Discount Price **84.97**



Army quality brown cotton duck zip front, 4 flap pockets, shell loops, zip game pocket. S-M-L-XL.

Enough Room To Store Your Gear!

SAF-T-BAK 2-PLY HUNTING VEST

Yankee Discount Price **8.90**



Congo graphite bearings never need oil. Baked enamel finish. 10" x 1.75" puncture-proof tire.

A Multitude Of Uses For Lawn Care!

THREE-CUBIC FOOT WHEEL BARROW

Yankee Discount Price **7.49**



This deluxe model will make quick work of your fall clean-up jobs. Great for lawn clippings. It can be used as a tractor with the optional hitch. Rugedly built for years of good service.

Now Whisk Up Fall Leaves In Just Minutes!

LAMBERT "TITAN" 26" LAWN SWEEPER

Yankee Discount Price **26.97**

"MARK" 26 SWEEPER...$17.88



This easy-to-grow plant has beautiful dark green leaves. Planted in large 6" pots. Excellent value!

Exotic Beauty To Accent Your Decor!

POTTED RUBBER TREE PLANTS

Yankee Discount Price **1.39**



Fine Bissell quality for years of service. This style is ideal for clean-up around shrubs, flowers.

Save On A New Rake For Fall Clean-Up!

BISSEL QUALITY LEVEL-HEAD RAKE

Yankee Discount Price **1.59**

20-TINE BROOM RAKE...88¢

ROUND POINT SHOVEL...$2.29

SALE BEGINS FRI., OCT. 11, 10 A.M. AND ENDS SAT., OCT. 12, 10 P.M.



Cheater-slick rear tire. Malibu handlebars. Positive-action coaster brake. Pinstriped fenders.

Exciting Styling For '68 Action!

HUFFMAN 20" DRAGSTER SPECIAL

Yankee Discount Price **34.88**

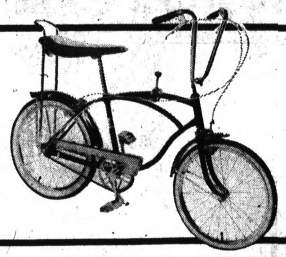

BOYS' OR GIRLS' DELUXE 20 INCH 3-SPEED BICYCLE

Built For Fast Rugged Action!

Hi-rise handlebars. Whitewall tires. Front and rear caliper brakes. Full size chrome plated fenders. Chromed guard. A buy!

Yankee Discount Price **39.88**

Copyright Northgate Advertising Co.

PONTIAC 1125 N. Perry

RIVERVIEW Fort at King

DETROIT Joy at Greenfield

STERLING TWP. 14 Mile at Schoenherr

LAPEER 1875 W. Genesee

Little Theater Plans 'Cyrano' at Groves High

By BENITA ROSEN

The Wylie E. Groves High School Little Theater is bustling with activity as rehearsals for the Thespian sponsored fall play get under way.

Edmond Rostand's heroic 19th century comedy, "Cyrano De Bergerac," is slated for presentation Nov. 20 through 23.

★ ★ ★

Late last month, tryouts were held and a total of 44 students earned roles in the five act play.

Cyrano, the elephantine-nosed protagonist, will be portrayed by Jon Otto. A veteran of several past Groves plays, Jon has performed major roles in "Thieves' Carnival," "Guys and Dolls," and "West Side Story."

LEAD PLAYERS

Judy Estroff and Mary Jane Sharkey have been double cast as Roxanne, Cyrano's cousin and the girl he is futilely in love with. The Duenna, Roxanne's guardian, will be played by Pat Ursin.

★ ★ ★

Geoff Drutchas will portray the character of Christian, with Mark Ford as De Guiche and Joshua Schreier sharing the Raguenau role.

★ ★ ★

Ron Musto and Gerry Drutchas have been cast as Le Bret and the Captain.

Other students will act in lesser roles such as the cadets, pages, nuns, ladies, pickpockets and friends of Cyrano.

PRODUCTION DIRECTOR

Mrs. Peter LaBatt, drama and speech instructor, will direct the production aided by George Landino and Michael Miller, both art teachers.

With high hopes for a successful year, the Class of '71 selected its officers recently and plunged right into fund-raising and school activities.

★ ★ ★

Voted to the key position of president, Don Harrison will lead his class in their first major project, constructing a homecoming float with Scott Chenet, vice president; Brook Greeson, secretary; Lori Fredricks, treasurer; and Karen Karbum, historian.

Karen Oxley, Groves English instructor will act as class adviser.



Pontiac Press Photo by Rolf Winter

BALLOT BOUND—The votes are cast, and tonight Pontiac Northern High School seniors (from left) Terry Kay, Margaret Frank, Connie Lutes and Linda Crabtree will know which one of the four will be entitled to wear the royal robes of the 1968 homecoming queen.

PNH Homecoming Looms

By LARRY HELTSLEY

Pontiac Northern has finalized all plans for the 1968 homecoming.

Walled Lake's hopes were burned and turned to ashes in last night's bonfire according to PNH supporters. PNH cheerleaders and football players led cheers as students gathered in the school parking lot.

★ ★ ★

Before the game a car caravan will precede the floats on their way to Wisner Stadium.

The Flaming Souls, a 17-piece band, will provide the music for the dance which will be from 8-11 and is being held in the school cafeteria.

ONLY CORSAGE

Mums were sold this week and will be the only type of corsage that will be permitted at the dance.

The king and queen will be chosen by a total school election with the results to be announced on the day of the game.

★ ★ ★

Fred Stormer, PNH police counselor, has been promoted to detective and will be replaced by Jim Batchelor.

Afro-American history has been added to the curriculum at PNH. Mrs. Australia Henderson is the teacher of this new class.

BIG BOOST

School spirit will be given a big boost by Mrs. Vicki Napp, new faculty adviser of the PNH Pep Club.

New elected officers are Tom Pardee, president; Shelton Fisher, vice president; Cheryl Carter, secretary; and Sandy Cudnohufsky, treasurer.

Varsity letter winners also elected their officers for Varsity Club. Greg Adsit was elected president, Larry Crivea, vice president; Bob Hukka, treasurer; Ken Moore, secretary; and Robin McIlroy, sergeant at arms.

Northern's synchronized swimming club, the Catalinas, has started practice and tryouts in preparation for its annual water presentation.

The girls have to share the pool with the swim team, which has also started practicing.

Faculty members are now discussing the new dress code which was presented to them by a committee of chosen students. The dress code is to be acceptable to both faculty and students.

Gifts for Vietnam GIs

Yule Project at Holly

By MARCIA CLARK

Homemaking students at Holly High School are again planning their annual Vietnam Christmas project.

Boxes of useful items will be sent to the Holly area servicemen stationed in Vietnam at Christmas time.

★ ★ ★

"In order to get packages to all the servicemen from the Holly area we need help. If you have a son or relative serving in Vietnam, please give his address to a member of the homemaking class," asked Mary Hartz, home economics teacher.

★ ★ ★

Contributions of cash or items are also needed. They can be left at the HHS general office.

MEADOWBROOK

One hundred six students from HHS journeyed this Wednesday to Meadow Brook Theatre.

These students, chaperoned by Lorraine Rolandson and Duane Raffin, were from the junior and senior English classes.

★ ★ ★

The Drama Club had its first meeting of the year Wednesday after school. This year it will be sponsored by Ronald Hosner of the science department.

The choice of plays is being now pondered by the club members.

HOLLY YEARBOOK

Editors of the Tell Tale, the HHS yearbook, were announced by Barbara Pilarz, its sponsor. They are Linda Sherman and Dan Gillespie, managing coeditors; Kaye Thorsby, copy editor; Jennie Hansad, layout editor; Terry Alger, art editor; Laura Siller, advertising; and Dan Gillespie, photographer.

Members of the Tell Tale staff are currently soliciting advertisements from the local merchants.

★ ★ ★

David Smith of the HHS counseling department has been working with the seniors concerning college entrance requirements and financial aid information.

"It is important that students planning to attend college take the initial steps in the first semester of their senior year," said Smith.

★ ★ ★

Assisting students with their selections of colleges and admission procedures will be his chief concern for the school year.

During the month of October the counseling office will begin to interview each student. "It is essential to learn how the individual student is adjusting to his school environment," said Smith.

BRIGHTON CENTER

Six students from the junior and senior classes at HHS will counsel at Island Lake Recreation Outdoor Center near Brighton next week.

Officers of the Foreign Language Club are Bill Jensen, president; Michele Sperry, vice president; Tina Harding, secretary; and Shira Childress, treasurer.

Footballs Flying at Walled Lake

By JOANNE SANDERSON

Football will dominate the activities for next week at Walled Lake Central High School.

The annual powder puff football game will be played Wednesday.

This game, between the girls of the classes of '69 and '70, will be played at 3. The girls have practiced every night after school and Saturdays.

★ ★ ★

Walled Lake will hold its homecoming festivities on Oct. 18. Foe for the game will be Southfield Lathrup.

A parade of floats along with the presentation of Queen Dee Morgan and her court will be the highlight of the evening.

QUEEN'S ATTENDANTS

The queen's attendants are Brenda George, senior; Laura Matrise, junior; and Marilyn Martins, sophomore.

The postgame homecoming dance will feature live music. The queen will preside over the affair. It will end at midnight.

COCHAIRMEN FOR EVENT

The homecoming committee is cochaired by Lynn Cook and Deb Fockler. The faculty adviser is Joseph Malonis, assistant principal.

This week, juniors took the Flanagan Aptitude Classification Test.

★ ★ ★

A subscription contest for Leif, the school newspaper, took place last week. Of the seniors, 41 per cent of the class bought subscriptions. The junior and sophomore classes tied with 20 per cent. A $10 prize will be awarded to the winners at the next assembly.

Even Riding a Bus Home Would Take Too Long for Three WTHS Students

By JANICE CRISP

There are many students who complain that their homes are too far away from their school to make walking or being bussed convenient. But there are three Waterford Township students who really have this problem.

They are WTH's three exchange students: Suzanne Pedersen and John Paulson of Denmark, and Byng Ayson of the Philippines.

★ ★ ★

Suzanne is interested in all kinds of music, gymnastics, travel, and nursing. Her father is a farmer and raises cattle, hogs, oats and rye.

At her school in Denmark, the school day lasted from 8 a.m.-2 p.m. and the students stayed in one room.

"It is the teachers that are running around," Suzanne said.

LIKES GIRLS, ART

John has been in the U.S. since Aug. 13. He is interested in "girls and art," and would like to become a radio technician.

"Everything here looks ten times bigger than in Denmark," he commented on the United States.

Byng went to a private girl's school until she came here. When asked what she thought of attending a public school she said, "It's nicer because you can make more friends."

She enjoys art and playing the guitar, and would like to become an interior decorator.

SHE'S FROM AUSTRALIA

Another Waterford student from far away is Cathy Mourik, who arrived here from Australia Sept. 17. She was born in Holland, but lived in Australia for four years. Cathy will soon be joined by her family.

She found the Australian people friendly, but said that the new and native-born Australians seemed to stay in separate groups and not mix much.

The new Australians are the many people who have recently moved to that rapidly developing country, and make up about one-half of the population.

Waterford students who traveled to a foreign country last summer are Norman Barker who went to Mexico, Linda Blust, Bolivia; Pat Searle, Peru; Barb Olson, Sweden, and Kathy Johnston, Nicaragua.

NEWSPAPER OUT SOON

The first issue of Waterford's school newspaper, The Anchor, is scheduled to come out Oct. 25. Instead of being a monthly as in previous years, The Anchor will be put out weekly by two staffs.

Staff number one consists of Mary Jergovich, editor; George Pizza, feature editor; Erick Alsup, news editor; and Rodger Reed, sports editor.

★ ★ ★

Others are Ciss Loveless, production manager; and Jerry Unger, advertising editor.

Staff two includes Cheryl Crandell, editor; Patricia Stanley, feature editor; Janice Crisp, news editor, Gregg Slating, sports editor; Sharon Jackson, production manager, and Dave Ernst, advertising editor.

Cathy Black is business manager for both staffs.

Class rings will be delivered to juniors Thursday. A $10 deposit was required at the time the order was placed and the balance must be paid when the ring is picked up.

Wednesday is Senior Parent Night at WTHS. The meeting will begin at 7:30 and counselors will address the parents of seniors, and answer any questions they might have.

Today, John D. Shiraef spoke to the student body on his travels in Russia. He explained how situations there have changed and improved since his previous visits.

WTHS will face Farmington today at their only afternoon game of the year. The game will begin at 3:30 p.m.

Seniors at PC Receive Rings

By GERI KLINKHAMER

Seniors became more noticeable at Pontiac Catholic High School this week as they proudly displayed their long-awaited class rings.

The rings finally came in Friday and were passed out in homeroom. A ceremony for the ring blessing will be held in the near future.

★ ★ ★

Nancy Adams was selected to receive the Good Citizens Award from the Daughters of the American Revolution. Students are selected for their leadership, dependability, patriotism and service.

Gary Frink, Democratic candidate for Congress from the 19th District, gave a talk to the senior government class Wednesday.

TRIP TO LANSING

At its weekly meeting, the Senior Government Seminar chose Nov. 1 as the day for its trip to Lansing.

★ ★ ★

A guest speaker, Laura McKeever of the Veterans of Foreign Wars Auxiliary, told the seminar about the 1968-69 Voice of Democracy program.

★ ★ ★

This year's theme is "Freedom Challenge." It is a program which provides an opportunity for students to review their attitudes.

The 1968 yearbooks finally arrived Monday and were passed out to the students on Tuesday. The "Phoenix," almost two months late in coming, is Pontiac Catholic's first yearbook.

3-HOUR TEST

More than 145 tenth grade students will take the three-hour National Educational Development Tests on Oct. 29, according to Mrs. J. Nickman, counselor.

★ ★ ★

The NEDT battery is a series of tests in English, social studies, mathematics, natural sciences and word usage designed to measure each student's ability to apply basic learning skills rather than his ability to memorize facts.

★ ★ ★

The drive for more school spirit was begun by the sophomores as they organized their own Pep Club for cheering at the games. "Inspirational" devices such as confetti, streamers of tissue paper and noisemakers were used to stir the students into cheering for their team.

Additional School News Found on Page B-1

Supplement Out at Oxford High

By LINDA HOUSER

"Tom Jones," "Many Loves of Dobie Gillis," "'67-'68 Wildcat Track Team," and other extracurricular activities were concluded in the OHS Wildcat supplements distributed Monday and Tuesday of this week.

The '68-'69 yearbook photographers are planning to attend Bill Williams Studio to learn better techniques on camera and picture development. Club and activity pictures will be taken Monday.

This week, class and club meetings were called to plan floats for OHS Homecoming, Oct. 18.

The Student Council held special meetings Tuesday and Friday of last week. Homecoming committee chairmen are Janet McCoy, Larry Rumball, Darrell Marsh, Nancy Hall, Linda Houser and Diane Scott.

The '68-69 members of the vocal department mixed ensemble inducted additional singers for each vocal section: Linda Houser, soprano alternate; Janet McCoy, alto; Roselyn Thayer, alternate; Mike Billgren, tenor; Dick Gillett, alternate; Gail Hallock, bass; Dennis Evans, alternate.

Five Troy Girls in Spotlight at Homecoming

By LUANNE GREENSTEIN

Five senior girls will be in the spotlight this week at Troy High School as one of the nominees will be chosen homecoming queen.

Chris Pardy, new to Troy High, went to St. Mary's of Redford for two years. There she was on student government, pep squad and cheerleading.

★ ★ ★

Chris feels that the spirit of the students at Troy is good.

At St. Mary's, sophomores and juniors do not serve on the homecoming court, so Chris was surprised when they did here. Chris was asked how she felt about being chosen, and she said, "I don't believe it!"

COURT CHOOSEN

Janet Lamm questions the way the students chose the court — she feels that it should be more organized.

Janet, an active member of student government, Pep Club, and Ski Club, works on class floats every year. She was also on the homecoming committee last year. Janet, on the homecoming court last year won the citizenship award as a junior.

★ ★ ★

Linda Dunn is a cheerleader at Troy and, when asked about Troy's spirit, she said, "It's been better at recent games than earlier in the year." Linda is a member of Pep Club and Teen Club. She has also been class secretary for two years.

★ ★ ★

Linda Gies is in cheerleading, student government and works on float committees. She has "great faith" in our football team and believes that we will take the championship.

CHOIR SINGER

Debbie Bernetti is in choir, works on floats, and is in the Ski Club. She likes art and was on the court in 9th and 10th grades. She feels that the spirit of the students is not as good as it should be.

Others on the court are two sophomores, Debbie Carr and Debbie Irvin, and three juniors, Sandy Beckwith, Linda Harrison and Carol Ions.

Dominican Juniors Plan Flea Market

By ANDI BARNES

Juniors are selling fleas ... No, no they aren't selling fleas. Juniors at Dominican Academy are having a flea market.

Saturday is the day, 10 a.m.-5 p.m. is the time, and the place is the corner of Drahner Road and M24 in Oxford.

★ ★ ★

Homerooms are planning to buy stalls or rent a car space to sell their goods. The plots sell for $3 dollars apiece and all profit goes to the owner of the plot. Among the items to be sold are stuffed animals, candles and baked goods.

TESTING WEEK

This was a very "testing" week for the underclassmen. Monday, freshmen received the tuberculosis skin test. There were a few moist eyes, but these were quickly camouflaged.

Tuesday, juniors were given the Preliminary Scholastic Aptitude Test. It is a sneak preview of the SAT college entrance tests. It is administered to all juniors.

★ ★ ★

Freshmen also took tests this week. Thursday the California Maturity Test was administered to them.



Pontiac Press Photo by Ed Vanderwerp

HER MAJESTY—One of the five Troy High School seniors pictured, (from left) Janet Lamm, Debbie Bernetti, Chris Pardy, Linda Gies and Linda Dunn, will soon wear the crown of homecoming queen. Despite the suspense, the girls can manage royal smiles.



Pontiac Press Photo

COURT LADIES — Tonight a member of West Bloomfield High School's homecoming court will be tapped as the 1968 queen. Competing are (from left, front) Holly Browne, Pam Psihas, Laurie Stephan; (from left, back) Jo Schippert, Sitare Ince and Debbie Bayer.

SCHOOL NEWS ROUNDUP

W. Bloomfield Dance Saturday

By SHARON CARR

The theme of West Bloomfield High School's semiformal dance, sponsored by the Student Council, is "Gone With the Wind."

It will be held at Warren Abbott Junior High School Saturday evening. Decorations are being set up to portray a southern outdoor garden atmosphere. The Blue Wrights will provide the music.

★ ★ ★

The homecoming court has been chosen and tonight one of its members will be crowned queen during the halftime ceremonies of the football game against Waterford Kettering.

Membeds of the court consist of seniors Jo Schippert, Debbie Bayer and Laurie Stephens, and juniors Holly Browne and Pam Psihias. An honorary member of the court is Sitare Ince, our foreign exchange student.

WBH's other AFS exchange student, Gopal Rampal will reign as king of the night of the dance.

Also to be announced during halftime will be the winners of the float contest. The seniors who have won for the past two years and are also the only class to ever win as underclassmen, have the theme, "All Captains Go Down With Their Ships." The junior float, to carry the king and queen, is a bandshell. Until a new queen is crowned, it will carry last year's queen, Debbie David.

★ ★ ★

"Sock It to 'Em" is the sophomore float theme, and the freshmen's theme is "Shoot 'Em Down!"

WBH's first newspaper this year will be published this Friday by the journalism class. They will also be selling yearbooks for the next two weeks at $5.

Stevenson High Car Wash Is Successful Fund-Raiser

By GAIL NELSON

A car wash held at Stevenson High School under the sponsorship of the junior class earned $51.25.

This money plus that made from other activities will be used for the class float and for the breakfast served to the senior class at the end of the year.

★ ★ ★

About 20 students came to fill the jobs of washing, drying, sweeping and drumming up business.

Juniors are also planning a spring trip to Washington, D.C. The students will leave June 18 and return June 21.

TRIP MONEY

A Washington Club has been formed to give students the opportunity to earn money for the trip. Club members will sell refreshments at all home games and sponsor other activities.

There is an increase in school spirit this year, being the first year Stevenson has been separated from Utica High School and the first year Stevenson has had a senior class.

Evidence of the increase is the attendance at games and other school activities.

Pep Club also shows evidence of an increase in membership over last year. Pep Club members are now allowed to wear club uniforms to school on game days. Uniforms consist of navy blue bermudas, navy knee socks, a white shirt and navy sweater. Pep Club emblems have been ordered.

Avondale Girls Vie for Crown

By KAREN SHELDON

Time is running out for six girls at Avondale High School.

Tonight one of the six will be crowned homecoming queen during halftime activities.

★ ★ ★

The court consists of Jan Poppeck, Gale Stevens, Mary Gagne, Sue Marsh, Sandy Smith and Bonnie Wheston, Sonja Vestgaard and Anne Poulgrain, Avondale's foreign exchange students, are honorary court members.

Sophomores, juniors and seniors have been working hard, decorating floats and cars. The theme this year is "The Wonderful World of Walt Disney."

The Spirit Risers declared this week "Spirit Week". A tribute was made to Walt Disney during the Monday morning announcements, each class wore its class colors, and every student and teacher signed a victory scroll.

Tuesday was Booster Badge Day, during which students, teachers, and football players wore badges to show their school spirit.

★ ★ ★

On Wednesday, each teacher chose a committee to decorate his classroom door. Large footballs and school colors were seen everywhere.

Thursday, each student decorated his lockers.

Today was delcared Dress-Up Day. Students appeared in their best attire which included fancy dresses and suits. A pep assembly was also held, complete with skits, cheers and band music.

At 7 tonight Avondale will begin to celebrate homecoming with a parade that will lead fans onto the football field.

Saturday at 8 p.m. the queen will be recrowned at the homecoming dance which is semiformal. Admission price is $1.

Talent Show Set at Andover High

By ANN PETERS

The talent show at Bloomfield Hills Andover High School will be sponsored by the Student Council and directed by Karen Kondis, activities committee cochairman.

The show is scheduled for Nov. 22 in a special two-hour assembly.

★ ★ ★

Class competition as well as individual competition will be held. Each class will present three acts instead of the traditional skits.

Judges will rate each act and the class with the highest number of points will be declared the winner.

The outstanding act of the talent show will also receive special recognition.

Our Lady

By CHRIS GINGRAS

Once or twice a year, teachers at Our Lady of the Lakes find that holding a class is next to impossible.

The public address system calls out long lists of names with a "Please report to the lobby" or the gym, or the biology lab.

★ ★ ★

Students flit from room to room, posing before a camera. Some miss at least a part of every class. But out of all this confusion of picturetaking comes the Lakes' award-winning yearbook, the Lochmara.

The Lochmara has won two Ignation Commander Awards, the highest honor possible for a Catholic high school yearbook. Under the direction of faculty adviser Paul Mastrangel and editor Carol Rogers, this year's staff will try to repeat the performance of former yearbook staffs.

KICKOFF DRIVE

Production of the Lochmara was officially begun with the taking of the first pictures Monday, followed by the kickoff of the annual ad drive.

The entire student body will solicit ads from local businessmen to defray the cost of publication of the yearbook.

★ ★ ★

As an added incentive in the project, each student who brings in a given amount of ads will receive a free yearbook, as in former years. There will also be competition among the various homerooms.

Lake Orion

By CHERYL GRITZINGER

Those who get to school early will often observe Lake Orion High School's marching band tromping out to the football field to drill. Typical school dress is replaced with sweat shirts, jeans and hair rollers. The main concern at 7 in the morning is not sleeping but perfect marching.

Senior Alan Bartley is the drum major; Paula Moran, Sara Jo Hauser and Pat Ashley are the majorettes.

★ ★ ★

This year's band officers are Deena Hards, president; Karen Thompson, secretary; and Leslie Terry, treasurer. Rober Schadel is the new band director.

The varsity marching band has received its new uniforms. The uniforms consist of black, tuxedo coat and pants; a green-and-white overlay with a green L O on the front and a dragon on the back; and green hats. It is completed with white gloves and green plumes.

"The crowning glory," says Ingrid Kubilius, trumpet and french horn player, "is the new white spats."

Under the direction of Vince Romano, adviser, the yearbook and newspaper staff is beginning this year's "Dragon" and the first issue of the Tatsu. Robert Morris, yearbook editor, and the section editors are working on the pages for their Nov. 1 deadline, David Whitaker is the newspaper editor.

Mott

By GEORGIA ROSEWALL

Waterford Mott High School began its second annual magazine drive this week to raise money to carpet the media center in the new building.

Sponsored by Student Council, the campaign will end Oct. 21.

★ ★ ★

Ten grand prizes will be presented to the ten highest salesmen. The student selling the most magazine subscriptions will receive a stereo-radio phonograph, watch, camera, or a tape recorder.

Each day of the sale the three high salesmen will win $3, $2 and $1 respectively.

HOMEROOM COMPETITION

To spur competition between homerooms a cash prize of $50 will be awarded to the winning room.

The Pep Club is sponsoring a dance tonight after varsity football players meet Dearborn Heights Annapolis at Waterford Township's field.

★ ★ ★

During a pep assembly today, interclass competition was held. The class that yelled the loudest won a spirit horn. One student will be selected out of the winning class to bring the horn to all the games.

This is to become a tradition at WMH to be held at the first pep assembly each year.

★ ★ ★

'Spirit flowers" are being sold by the yearbook class this week. Profits from the sale will go towards the publishing of the 1969 yearbook.

Novi

By THOM HULMER

Believe it or not, there is a girl attending Novi High School who never ate corn-on-the-cob until recently. Her name is Janette McClintock, and she is Novi's first foreign exchange student.

Jan is 16 and is living with the family of Patty Erwin, a Novi senior. She came from Iver Heath, England, which is located in Buckingham County as a Youth for Understanding participant.

Jan prefers American schools to English schools. She says there is a "better relationship between teachers and pupils and that students are "treated more as adults." She is also amazed at the number of extracurricular activities that are available.

"We have nothing like that in England," she said.

And Janette is taking advantage of the action.

IN PLAY

She is a member of the cast of the stage play which will be presented next month at our school.

Jan's first experience at a Novi football game was memorable. She could hardly believe the students' excitement. Back home, their soccer teams did not draw very many spectators. She also said that cheerleaders looked a bit strange to her at first.

Brandon

By MARJORIE WIDMAN

Tonight is homecoming as the Brandon Blackhawks play the Lake Fenton Devils.

Lake Fenton's Marching Band will perform on the Brandon field at halftime along with Brandon's Marching Band.

★ ★ ★

A public dance will be held after the game sponsored by the senior class, featuring "The Fruit of the Loom."

Homecoming week was the scene for fun days starting with Sock It to 'Em Day when the students were allowed to wear different-colored socks.

SWEAT SHIRT DAY

Tuesday was Sweat Shirt Day, Wednesday was Blue and White Day, Thursday was Bermuda Day and today was Spirit Day with the whole student body catering to every whim of the varsity team.

Friday before class, the varsity team and coaches received blue carnations from the senior class to show its appreciation and to let the team know we're behind them all the way.

★ ★ ★

The Ski Club will sell taffy apples at tonight's homecoming game followed by "Spook Insurance."

The Brandon Blackhawk Marching Band will hold its annual marching contest tomorrow in the Brandon gymnasium at 2:30 p.m.

Connolly's JEWELERS

announces the

I AM LOVED

button

(to give you a choice)

Throughout the ages it has always been difficult finding the right words or a meaningful way to say something special to that someone special. Now we offer you two of the easiest ways of communication:

1. With Wells silver and gold jewelry for both men and women.
2. With an "I AM LOVED" button. It's free of charge here at your "I AM LOVED" headquarters. It says a lot, too.

The button will never replace Wells "I AM LOVED" jewelry in precious metals. But it does serve as a gentle reminder until the real thing comes along.

OPEN FRIDAY EVENINGS

Charge. Layaway. Michigan Bankard

Connolly's JEWELERS

DOWNTOWN PONTIAC Corner of Huron and Saginaw Streets FE 2-0294

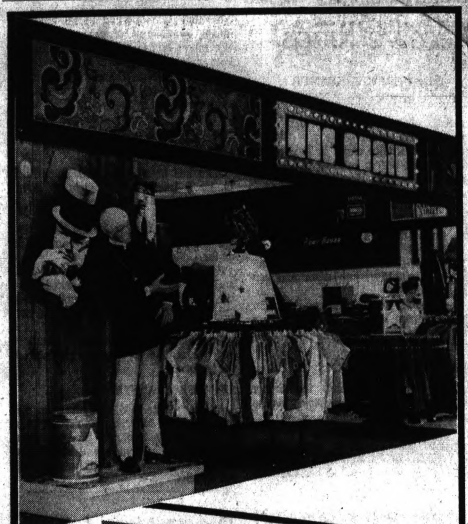

NOW!

The CHAIN SHOP

BOLD CLOTHES FOR GROOVY GUYS!

The CHAIN isn't for your father, uncle or little brother. It's your own thing. Everything from suits and blazers to beads and medallions. Bold wall posters that are sure to blow your mind. Whatever your bag, you'll find it really IN . . . in our new CHAIN SHOP.

MONTGOMERY WARD

TELEGRAPH AT ELIZABETH LAKE RD. • PHONE 682-4940

State Artists' Works Form Exhibit Previewing Sunday at Arts Center

By YOLANDA BENAVIDES

An "exhibitors' exhibit" of paintings and sculptures, ranging in subject matter from abstract to realism, will be previewed Oct. 13 as the Pontiac Creative Arts Center presents "Gallery's Choice."

The collection, which will be on display Sunday through Nov. 3, is a composite of works by professional Michigan artists.

Selection of pieces will be by John McKinney of the Birmingham Gallery, Inc., from the works of current contributing artists to the Gallery.

* * *

Along with the unlimited range of subject matter set by McKinney, the show will also lend itself to a variety of forms of expression covering sculptures, paintings, graphics, and prints. Included with the showing is a set of 18th century Japanese woodblocks belonging to the Gallery.

Among the many works to be exhibited will be offerings by Clifton McChesney, assistant professor of art at Michigan State University; Kegham Tazian, faculty member at Oakland Community College; and Robert Cook of the Cranbrook Academy of Art.

MORE

Walled Lake resident, Marie Meredith, who is associated with the Little Gallery in Birmingham, will also be represented as well as Jay Holland, instructor at Detroit Arts and Crafts; and Don Nagel, art supervisor with MacManus John and Adams, Inc., and his wife, Joyce, a freelance illustrator.

* * *

In conjunction with Sunday's opening reception from 2-5 p.m., Birminghamite John McKinney will conduct a "Gallery Walk" for viewers beginning at 3:30 p.m.

Pontiac born McKinney, who also graduated from Central High School, was formerly associated with the Little Gallery in Birmingham for 15 years. The Birmingham Gallery Inc., where he is a partner with Sally Saunders, has been open since early January.

* * *

Public appearances by McKinney have included lectures before the Bloomfield Art Association, Pallette and Brush Club, University of Michigan Regional Art Exhibit and Dearborn Art Association.

* *

Following Sunday's preview, the PCAC Gallery will be open Monday-Thursday from 1-4 p.m., Saturday from 9 a.m. until 4 p.m. and Sunday from 2-5 p.m.

The October offering is under the supervision of PCAC's exhibit chairman and director, Mrs. Norman Cheal and Mrs. L. Jerome Fink, respectively.



Pontiac Press Photo

John McKinney of the Birmingham Art Gallery Inc., displays two of the several art forms to be displayed Sunday at PCAC's "Gallery's Choice" preview from 2-5 p.m. The bronze sculpture, entitled "Rastus" is by Jay Holland of Detroit. In the background is a facial study, the work of Marie Meredith of Walled Lake. The show will continue through Nov. 3.

Changes View on Discussion of Take-Home

By ELIZABETH L. POST

I have just returned from Anchorage, Alaska. While there, at one of the finest restaurants in town, we were served portions of steak which weighed at least two pounds apiece.

We were offered bags in which to take home the large pieces of meat we couldn't eat, and we enjoyed it on a picnic the next day.

When I arrived back at my office in New York I found a number of letters concerning the propriety of taking food home from restaurants. Here are excerpts from several.

* * *

"Perhaps when restaurant dining was not as expensive, I could more readily agree with you. However, especially when part of the entree has been untouched, I have felt free to ask the waiter if he would be good enough to bag it. I did not ask for a doggy bag since I felt it was unnecessary to try and fool the waiter.

Too, I would think it is complimentary to the chef and the manager if the food is so good that you wish to take it home rather than waste it."—Sylvia M.

* * *

"With everything so expensive, including restaurant prices, I feel it is sinful to leave perfectly good meat on your plate to be thrown in the garbage can, rather than ask the waiter to put it in a bag for you. Why shouldn't you? You pay for it.

I have eaten in some very expensive restaurants and even had the waiter ask if I did not wish to take it home, saying it was too good to waste." — Mrs. A. Miller.

* * *

"You must know that all food taken back to the kitchen is consigned to the garbage can, which is a sin when there are so many hungry people in the world today." — Viola.

* * *

"One large hotel here gives each diner a bag with the name of the hotel, and printed on it 'Waste not-want not!' I think they are to be complimented. The hotel wants you to take home food or else they would not make up these bags." — Mrs. Barton

* * *

I realized that I had recently — quite happily — acted contrary to my own advice. I also realized that at times one responds without considering whether the answer is still correct and applicable.

* * *

I wish to retract my advice in the earlier column. While I still do not feel juicy food — goulash or salad, for example — should be carried away, I agree with those who wrote that a portion of meat, bread, or any item which will pack easily and keep well, may properly be taken home if a restaurant willingly provides the means.

Wife Bored With Mate

His Company No Pleasure for Her

By ABIGAIL VAN BUREN

DEAR ABBY: I'm sure there are other working mothers who share my problem. How do you get a husband to help you a little around the house?



ABBY

My husband comes home from work, reads the paper, eats dinner, turns on the TV, and sits all evening.

Meanwhile, I have all the household duties, care of the baby, lesson plans, and papers to grade. (I'm a school teacher.)

My husband took the garbage out twice in the three years we've been married, but he complained so much about it, I've quit asking.

Is there any way to change him? Or must I remain a slave?

TIRED IN CHEYENNE

DEAR TIRED: There could be something wrong with the way you've been asking him. Or perhaps you communicate a lack of appreciation when he does do something to help. Sit down and explain that you're part of the "earning" team, and you need his help on the home front. But don't whine or nag.

* * *

DEAR ABBY: I am 23 and my husband (I'll call him John) is 26. We have one child, a year old, and have been married five years.

Ever since our marriage John has worked for my father who is a successful cattle rancher.

Every morning Daddy calls John and tells him what to do. John never makes any of the decisions. Daddy does. John works about 15 hours a day. He doesn't get any pay, but we get our keep and we know when Daddy goes, everything will be John's and mine. My folks have really been wonderful to us.

The problem: John's father has a used car lot in California and he's invited us to move there, and if we like it, John can buy into the business. John wants to move. So do I, but if we do, my folks will be heartbroken as we'd be taking their only grandchild away. What should we do? TORN

DEAR TORN: John should be a man and do what he wants to do, and as his wife, you should encourage him to do the manly thing. I'm sorry for your parents, but I'm sorrier for you and John if you stay when you really want to go.

* * *

DEAR ABBY: My fiance and I are very much in love, but we are of different religious faiths. Not wanting to start off on the wrong foot, we consulted a marriage counselor for pre-marital counseling to discuss the fair way to settle this question of which religion we should follow.

He suggested that we both leave the churches in which we were brought up, and together join a third church. In your opinion, will this work?

STILL UNDECIDED

DEAR STILL: Only if you and your fiance have no deep religious convictions.

* * *

DEAR ABBY: I'm going to be maid of honor at a wedding in a couple of weeks. My problem is that the bride is insisting that I go to her hairdresser and let him do my hair the way she wants it for the wedding. She has one style picked out for ALL the girls in the wedding party, and it's very unbecoming to me.

Aby, I have my own hair-style all picked out and I don't want to go to her hairdresser to have it done to suit her taste.

Has the bride the right to dictate hairstyles for the entire wedding party? How should I handle this? DESPERATE

DEAR DESPERATE: If I were you, I would chose my own hair style. If the bride remains insistent, she should pick a more compliant maid of honor.

* * *

DEAR ABBY: This morning a young woman came to my door and said she wanted to talk to me about my husband of three weeks, whom I'll call John. I invited her in, and could scarcely believe my ears.

She told me that she and John had lived together for three years, during which time she had his two children out of wedlock.

Then she said she learned only last week that John had married me, so she told him she wanted to break off with him, but he begged her not to, saying his marriage to me was the biggest mistake of his life — that we weren't getting along, and he had asked me for a divorce. (All lies.)

Abby, my whole world has fallen apart. I can't think straight. I am sure this woman is telling the truth because she knows so much about John and me, and now so many things I never understood before seem to fall into place.

Should I tell John what I know? Or should I pack up and leave without saying anything? He is so persuasive, I'm afraid he might talk me into staying. I'm all torn up inside. Please help me.

BRIDE OF THREE WEEKS

DEAR BRIDE: Tell John about your caller and give him a chance to speak his piece. If his story doesn't match hers, ask him to repeat it in her presence. If he's lying, and you want to end your marriage, your chances for an annulment appear excellent.

* * *

DEAR ABBY: I am a widow. O, my husband still has a heartbeat, but he has "passed on" in another sense. I can't get any conversation out of him during the dinner hour. He comes to the table and fills up his plate, buffet style, then carries it to the living room to watch television while he eats.

I am not stupid. I am a college graduate, so it's not as though I can't carry on an intelligent conversation.

Should I stick my foot through the picture tube? Or maybe I should try wearing a wooden cabinet instead of a dress?

I wonder how many other women are in competition with the television set? IGNORED

DEAR IGNORED: Obviously, your husband finds television more fascinating than your conversation. He is being rude, of course, to desert you at dinner time, but you can't force him to remain and converse with you. And if you could, his attitude would probably be so condescending you'd soon be begging him to go watch television.

* * *

For Abby's new booklet, "What Teenagers Want to Know," send $1.00 to Abby, c/o The Pontiac Press, Dept. E-600, P.O. Box 9, Pontiac, Michigan 48056.

Nurses Schedule State Meeting

The 61st annual state convention of the Michigan Nurses Association (MNA) will take place Oct. 28 at the Sheraton Cadillac Hotel, Detroit. The convention will run through Nov. 1.

The theme for the event is "Nursing's Quest for Excellence," a challenge for professional nurses to promote high quality patient care and nursing practices.

* * *

Several distinguished speakers will address the group, including: Jessie M. Scott, R.N., Director, Division of Nursing, Bureau of Health Manpower, U.S. Department of Health, Education and Welfare, U.S. Public Health Service, Arlington, Va.; Mary F. Liston, R.N., Ed.D., Dean, School of Nursing, Catholic University of America, Washington, D.C.; and the immediate past president of the American Nurses' Association, Jo Eleanor Elliott, R.N., Director, Nursing Programs, Western Interstate Commission for Higher Education, Boulder, Colo.

* * *

MNA, a constituent of the American Nurses' Association, is the only organization which speaks for all professional registered nurses in Michigan. Its membership totals approximately 8,000 in 47 district associations.

It is anticipated that over 1,500 R.N.s and nursing students will attend the convention.

Calendar

SATURDAY

Epsilon Sigma Alpha, 9 a.m., behind Crary School on Mark Road. Benefit sale, proceeds to be used for community projects.

Northside American GI Forum of Pontiac, 9 p.m., AMVETS Hall. Columbus Day dance. Open to the public.

MONDAY

Green Lake Women's Club, noon, Green Lake Community House. Program on Drayton Plains Nature Center.

PEO, chapter CL, 12:15 p.m., J. H. Cowen home on Middle Lake Road, Independence Township. Miss Elda Sutter, Mrs. H. W. Chapman and Mrs. J. F. Williams will act as cohostesses.

Detroit Alumnae chapter, Sigma Alpha Iota, 8 p.m., Birmingham's First United Methodist Church. Musicale by Mrs. Eleanor Grum and Mrs. Marie LeLacheur.

Waterford Township Child Study Club I, 8:15 p.m., home of Mrs. Thomas Hunt of Wormer Drive. Film strip and discussion on "hippies."

Pontiac Symphony Orchestra, Inc., 8:30 p.m., Pontiac Northern High School. Opening concert with Ruth Burczyk, pianist and Felix Resnick, conductor.

A Daughter Is Born to the James Wallings

A daughter, Traci Lee, has been born to Mr. and Mrs. James Walling, nee Sheryl Avis, formerly of Pontiac, now living in Inkster. Grandparents are Mr. and Mrs. Lester W. Avis of North Opdyke Road, Pontiac Township, and the Paul Wallings of Toledo, Ohio.

Button Gardens, Topic

A program on button gardens was presented by Mrs. E. A. Linder at the recent meeting of Osage branch Woman's National Farm and Garden Association.

* * *

Mrs. William Route of Robson Lane, Bloomfield Township, opened her home for the meeting.

Birmingham Branch to Hear Guest Speaker

Members of Birmingham branch, Woman's National Farm and Garden Association, will gather Monday for a luncheon in Birmingham Community House and to hear guest speaker from Grosse Pointe, Mrs. Hansel D. Wilson on "Mechanics of Flower Arranging."

* * *

New officers of this branch assuming duties include Mrs. Chester Wisniewski, president; Mrs. Stewart Cram and Mrs. Ralph Scheel, vice presidents; Mrs. Vernon Schneider and Mrs. Russell Gilpin, secretaries; Mrs. Charles Mason, treasurer.

Presents Address on Mutual Funds

The October meeting of Land-O-Oak chapter, American Business Women's Association, heard a discourse on "Mutual Funds" given by guest speaker, Al Koppy of E. F. Hutton, Inc.

Mrs. Phyllis Mason, Pontiac elementary schools teacher, gave the vocational address at the dinner meeting held in Bedell's restaurant Tuesday.

* * *

New members installed were Mesdames: Signe Lundgren, Gerold Overholt, Charles Cordray, Emma Olson and LaRue Christie.

Mrs. Cyril Borst was accepted into membership as a transferee from Waterford chapter.

The next meeting of the group will be at Howard Johnson's Restaurant, 14 Mile Road and I-75 on Nov. 12.



Pontiac Press Photo by Rob Unterweiser

Nancy and Susan Roeser (left to right) of Argyle Street, match sisterly wits for their respective dish garden and terrarium junior entries in The Pontiac Mall Flower Show opening Monday. The annual show, with 165 exhibits, is sponsored by area branches of Woman's National Farm and Garden Association.



Mrs. and Mrs. Beauford Cox of Baldwin Avenue announce the engagement and upcoming Nov. 16 vows of their daughter, Linda Sue, to Locke Henry Bishop Jr. He is the son of the senior Locke H. Bishops of Midvale Street, Pontiac Township.

Match Family Skiing With Own Budget

By MARY FEELEY
Consultant in Money Management

Some persons feel there's more fun for the money to be had in converting the once-a-year vacation to some lively days on weekends. And the fun multiplies when recreation becomes a family group project. That's what beginner skiers tell me.



MARY FEELEY

"It's a real family affair with us," says one mother, with a family of six. "We've already started warming up for our first ski season. We've set up a regular program of exercises on the advice of veteran skiers, to limber us up ahead of time. And since every member of the family shares the aching muscles, we're developing a real team spirit. Frankly, I think we're going to get as much out of this family unity feeling as we do out of skiing!"

What's more, she figures, they can spread the fun over six months of the year — planning, reading up on the slopes, getting in shape, tracking down the best bargains in places and equipment, and finally enjoying the sport itself.

RENT

Depending on how and where it's done, skiing can be the millionaire's pasttime or the average family's weekend treat. If you're the one-woman entertainment committee in the family—and what mother isn't?—you've got to think in terms of fun versus budget.

Skiers who were more or less new to the slopes last winter tell me they looked for ways of cutting costs, and found some. Their observations included these:

Beginners will be wise to rent equipment (if they can't borrow it) until they find out whether they're going all out for the sport.

* * *

Ski resorts are meeting the growing enthusiasm for the sport with widening services — rental shops for clothing and equipment, baby sitting facilities, warming stations, cafeterias, restaurants, lounges — but it's still less expensive usually to rent what you need on your own home grounds before you set out. Just be sure you're well fitted, otherwise you may discover you're a few hundred miles too far away to make an exchange.

Group rentals are still less expensive, so if you can rally your friends around the ski pole, so much the better. Or if you join a ski club, the family may be able to get a seasonal discount from a local shop. Swap shops in some ski-minded communities are going great, so find out if there's one within reasonable driving distance.

If you decide to rent equipment at the ski area, be prepared to leave a deposit — which may be a $20 cash outlay or just your driver's license.

CHECK COSTS

The cost of tickets for lifts varies with the type of lift and the resort area itself. An all-day ticket can range from $6.50 to $10 on weekends; or $4.50 to $7 for one ski lift. Some types of lifts cost from about $1.50 up for afternoon or half-day, until 4 p.m.

Economy skiers find it wise to check conditions at the slopes before buying lift tickets. If it's very cold at the top, you may wish to stay on the lower slopes —or wait till it warms up.

* * *

Beginners who want to own their own skis can start out with wooden ones priced as low as $12-$14. There'll be plenty of time to work up to metal ones around $110 or fiberglas ranging from $130 to $200. In any event, buying equipment at the end of the season usually means a worthwhile saving.

One bonus the skiing family enjoys in addition: there'll be little trouble deciding what to give each other for Christmas for years to come. The list of wearables and usables is never ending.

THE SPECIALTY SHOP FOR WOMEN OF DISCRIMINATING TASTE

Penthouse Fashions

5895 Dixie Hwy. (Independence Commons)
Phone 623-0048

Open Mon. and Fri. 'til 9 p.m.

Birmingham's Junior Women Tell Activities

At the October meeting of Birmingham Junior Woman's Club, it was announced that Nov. 2 is the "Ingathering" date for Girlstown, the home for girls in Belleville supported by the Michigan State Federation of Women's Clubs.

The public affairs committee is seeking volunteer help as drivers one day a month for people using the health services of the Oakland County Commission on Economic Opportunity in Pontiac.

* * *

The club's annual membership tea will be held at the Birmingham home of Mrs. Otto Rosenbusch Nov. 17 from 2 to 4 p.m.

Dr. John Blackhall Smith, Superintendent of Birmingham Schools is scheduled to speak at the next meeting. His tonic will be "Our Schools, Present and Future."

* * *

Membership information may be obtained from Mrs. Malcolm Norris of Colonial Way, Bloomfield Hills.



WOULD YOU LIKE THE OPPORTUNITY TO MODEL IN A HAIR-FASHION SHOW?

Have your hair cut by a professional and styled for competition showing.

Call FE 2-1424
Mr. Mountain

RANDALL'S BEAUTY SHOPPE
88 Wayne Street FE 2-1424

Beta Chis Hold 'Model Meeting'

The annual "Model Meeting" of Beta Chi chapter of Epsilon Sigma Alpha sorority was held recently in the Liberty Street home of Mrs. Harry Rhodes.

* * *

Officer James Lafnear, Pontiac Police Counselor at Pontiac Central High School, gave a talk on self-defense for women and showed the film, "Attack."

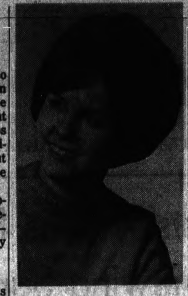

Feb. 15 is the date set for the wedding of Bonnie Colleen Clark and Airman 1.c. Leroy T. Hawkins, USAF. Their parents are Mr. and Mrs. E. James Clark Jr. of Sylvan Lake and Mr. and Mrs. Harold T. Hawkins Jr. of Snowapple Drive, Independence Township. Airman Hawkins is presently stationed at Keesler Air Force Base, Biloxi, Miss.

November Vows Are Planned by Two Local Girls

Mr. and Mrs. Bruce F. Helton of Omar Street announce the betrothal of their daughter, Rebecca Faye, to Clayton Ellis Williams. Vows are slated Nov. 30.

* * *

The prospective bridegroom, a student at General Motors Institute, is the son of Mr. and Mrs. John C. Williams of Memphis, Tenn.

McJunkin-Baxter

Mr. and Mrs. Earl D. McJunkin of Osceola Drive announce the engagement of their daughter, Ellen Marie, to Robert Henderson Baxter of Chicago, Ill. He is the son of Mrs. William Baxter of Cincinnati, Ohio, and the late Mr. Baxter.

Late November vows are slated.

Beauty Mask Perks Face, Lifts Spirits

There's nothing like a cooling beauty mask to perk up sagging spirits these hot summer days. And, one doesn't have to look beyond the refrigerator to find the makings.

Here, for example, is an easy-to-make mask with buttermilk as a main ingredient.

* * *

Mix a half cup of buttermilk and enough cornmeal to form a stiff paste. Spread it over the face and neck. Being granular it is especially absorptive — good for oily skin. Remove with warm water.

Milk has a softening effect on the skin. If the face is rough from the effects of sun and wind, try this mask made of powdered milk:

MILK MASK

Mix powdered milk with a teaspoon of boric acid. Add good quality witch hazel and stir to a creamy paste. Spread over the head and face and allow to dry. It is easily removed with warm water and soap.

An old favorite dry skin mask is perhaps simplest of all:

* * *

Beat the white of an egg and smooth over the face. Remove with cool water. Dry skin should never know harsh astringents. Rather use a mild skin freshener like good quality witch hazel.

Good to Know

One-fourth teaspoon baking soda plus ½-tablespoon vinegar or lemon juice used with sweet milk to make ½-cup may be substituted for 1 teaspoon baking powder, notes the U.S. Department of Agriculture.

AMERICA'S LARGEST FAMILY CLOTHING CHAIN

EST. 1940 Robert Hall OPEN 9:30 TIL 9:30



THE MOST WANTED WIDE-LEG SLACKS

at an unbelievably low price!

only 2.99

Yes, those wide, wide bottom slacks to put you in step with fashion! Styled with hi-rise elasticized waistline and plenty of figure-flattery . . . of color-fresh Coloray® rayon in the new-season tones. At only 2.99, be smart, scoop up a few! Misses' sizes 6 to 16.

BOTH STORES OPEN SUNDAY NOON TO 6 P.M.

PONTIAC
200 North Saginaw
Free Parking

CLARKSTON
6460 Dixie Highway
Just North of Waterford Hill

For the Big and Tall Man in the Family, Please Refer to Our Big Men's Shop at 16051 Grand River or 8800 Van Dyke

Galaxy of Autumn Colors

Tight Tufted Loop ACRILAN® PILE 9.95 Sq. Yd. Very Different

Sculptured WOOL PILE® 9.95 Sq. Yd.

Brand New POLYESTER PILE SHAG $8.95 sq. yd.

OPEN MON., FRI., 'til 9 P.M. — SAT. 'til 5:30

Spencer's FLOOR COVERING

3511 Elizabeth Lake Rd. 682-9581

"Count Your Blessings" with the Elegant Cornelia's Ensemble two rings in one



a birthstone for each child

As Cornelia, famed mother of Ancient Rome, said of her children . . . "These are my jewels." The modern way of "Counting Your Blessings" is with the elegantly new Cornelia Ensemble.

Available in 14K yellow or white gold, or alternate combination of golds.

Two rings in one . . . inner stone-set band can be worn attractively without guard ring.

©1967 Cornelia's Jewels®

EASY CREDIT TERMS
Teen Accounts Welcome

PONTIAC
Enggass
Est. 1865
Jewelry Co.
25 North Saginaw Street
Open Mon., Thurs., Fri., Evenings 'til 9 P.M.

GOING AT AUCTION



C. B. Charles Galleries, Inc.
Announces a Magnificent
3 DAY ESTATE AUCTION
From many prominent estates including
COLE PORTER
HEDDA HOPPER
and
GEO. W. BOVAIRD
Bradford, Pa., Oil Industrialist

Removed to the
Holiday Inn (of Southfield, Mich.)
26555 Telegraph Rd. at 11 mi. Rd. on U.S. 24
At Int. 96, John Lodge Expwy., Southfield, Michigan
Sale Dates: October 12, 13 & 14
Afternoons at 1 p.m. — Evenings at 8 p.m.

Featuring
VALUABLE ART PROPERTY
Antique Furniture & Decorations
Antique & Modern Diamond Collection

Public Exhibition: Saturday, October 12
11 a.m. to 1 p.m. No Admission charge
Catalogues Available ($1.00)

C. B. CHARLES specialist auctioneers

Terms: Cash, Check or American Express
For information call Miss Sanders at 313/353-7700



The engagement of Jo Ann Copenhaver to James Wade Johnson is announced by her parents, the Samuel Copenhavers of Massena Street, Commerce Township. Her fiance is the son of Mr. and Mrs. Stanley Raab of Maybury Street, West Bloomfield Township. November vows are planned.

Suburban Group Hosting Sorority's Founders' Day

The North Suburban Alumnae of Alpha Chi Omega will host alumnae from Detroit and Grosse Pointe at the annual Founders' Day dinner to be held in the Cranbrook Room of Greenfields' Restaurant Tuesday at 7 p.m.

Area Alpha Chis may contact Mrs. Raymond Bloker, dinner chairman, of Churchill Avenue, Birmingham, for reservations.

★ ★ ★

Key speaker for the evening will be Mrs. Glenn D. Wilson of Grand Blanc who will present a review of Carol Hollinger's book, "Mai Pen Rai" (Siamese for "Never Mind").

Mrs. Wilson, the former Marian Dondero of Royal Oak, is an alumna of Michigan State University.

Nice Frosting

When making simple powered sugar and butter icing substitute pineapple juice for the liquid. It adds the extra tang so good on plain sugar cookies and white cakes.

Air Bosses' Views of Mod Attire

By BEATRICE McCORMACK

NEW YORK (UPI)—Do the bosses of America have the right to turn thumbs down and noses up when an office worker adopts mod clothing or grooming?

Increasingly that is the question as once conservative male and female salaried workers seek to express individuality via tuned-in togs and hair styles.

★ ★ ★

The boss does have that right and is exercising it, if a recent survey by the Administrative Management Society means anything.

The survey of bosses, reports "Today's Secretary," found most bugged by the whole mod scene. That includes turtle necks, micro-minis, beatnik mustaches and thigh-high boots for females.

Typical of their attitude was this comment from one management man:

"This is a business office, not a psychedelic refuge for barbarians."

Some highlights of the survey:

- Seventy-five per cent of the bosses nixed boots on women office workers.
- Seventy-seven per cent vetoed turtlenecks in place of shirt and tie for men.
- Minis defined as two to three inches above knee were okayed by 52 per cent of the management spokesmen.
- Micro-minis (two inches of thigh covered) were knocked by 100 per cent of those surveyed.
- Beards bugged 75 per cent of the bosses; sideburns, 54 per cent. Small, neat mustaches were okayed by 73 per cent — provided they were worn by "mature men."
- Some tolerance of long hair and beards was found among bosses in the fields of electronics, science and education.

To enforce their fashion standards, most businessmen said they rely on subtle hints and social pressures.

★ ★ ★

Some remind workers inclined to fashion freak-outs that grooming is considered at salary review time. One company spokesman explained his firm's policy this way:

"When the situation arises, we take some action that will either change the situation or change the people.

"In other words, if they refuse to conform to accepted standards, we fire 'em."

'Scrub In' Shows Good Citizenship

The latest "in" is a "scrub-in"—conducted by 300 student volunteers at a junior high in Michigan.

According to the school principal, this cleanup-operation — which involved lots of suds and plenty of fun — helped to teach the youngsters appreciation and respect for school and public property in general.

Here's New Use for Baby Scale

Turn that never-used baby scale into a handy household scale by removing the bulky covered pan and its support by replacing them with a washer and a shallow square baking pan punched in the center to take the screw.

The smaller pan makes it easier to store away ready for instant use.

AMERICA'S LARGEST FAMILY CLOTHING CHAIN

EST. 1940 Robert Hall OPEN 9:30 'TIL 9:30

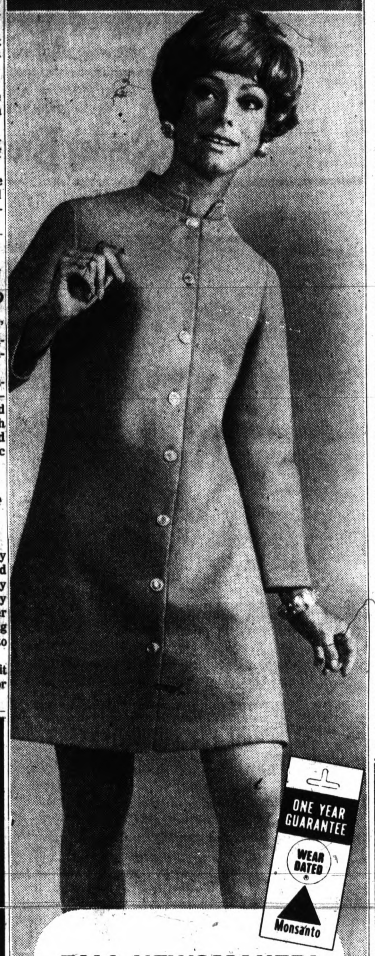

ONE YEAR GUARANTEE WEAR DATED* Monsanto

FALL NEWSMAKER!
THE "NEHRU" SHIFT IN "WEAR DATED"* ACRILAN®

only 5.99

A button-up beauty with more than just fashion appeal . . . it's guaranteed by Monsanto for one full year's normal wear! Bonded Acrilan® acrylic shift with the chic "Nehru" collar, gleaming gilt buttons clear down the front and fall's long sleeves. You'll wear it to the office, to school, just about everywhere a smart dress goes! Solid colors; misses' sizes 8 to 18.

ACRILAN® IS REG. T.M. OF MONSANTO.

*BONDED TO COLLINS AND AIKMAN TRICOT OF AVISCO ACETATE

CHARGE ACCOUNT

BOTH STORES OPEN SUNDAY NOON TO 6 P.M.

PONTIAC 200 North Saginaw Free Parking

CLARKSTON 6460 Dixie Highway Just North of Waterford Hill

For the Big and Tall Man in the Family, Please Refer to Our Big Men's Shop at 16051 Grand River or 8800 Van Dyke

SHAWS Michigan's Fine Jewelers



Love and Marriage Go Hand in Hand with . . .

internationally styled courier collection DIAMONDS

$125

Diamond duos to fall in love with. perfectly matched 14K gold rings skillfully set with diamonds of shimmering beauty. See our magnificent selection of designs.

$150

Open an Account TERMS ARRANGED

WITTNAUER

$1 a Week

Hard to Believe They Cost So Little.

Jeweler crafted watches for a lifetime of smooth performance, Wittnauer styling is second to none . . . So nice to give or own.

Beautiful bracelet watch in Marquise shape $59.95

Man's calendar watch tells time and date at glance . . . $49.95

SHAWS 24 N. SAGINAW DOWNTOWN PONTIAC

Lion MIRACLE MILE

9:30 - 9:00, Mon. thru Sat.

Get Ready for Cold Weather!



A.

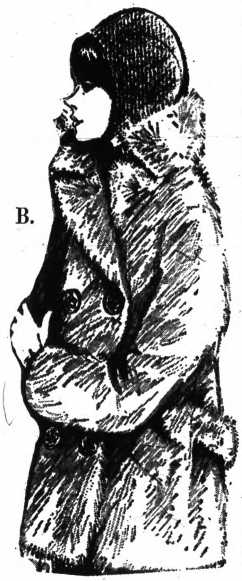

B.



C.



D.

A. Girls' Furry Fashions
Cuddly-soft Orlon acrylic pile to keep little girls toasty warm at their most fashionable best. With this surprise added feature, coats are easy-care washable! Girls' 4 to 6X, Toddlers 2, 3, 4
$30

B. Fake Fur Pile Car Coat
Welcome the luxurious warmth of our suburban fake fur coats. They're soft and sleek to touch, light in weight, yet amazingly warm.
$30

C. Boys' Handsome Suburban Coat
Perfect for school or dress-up occasions. Ward off the cold in style with this warmly pile lined winter-time investment. Sizes 8 to 16.
$25

D. Ladies' Fox Trim Tweed Coat
Your hand will sink into the soft thickness of prime Norwegian fox . . . shaped into an oversized collar . . . perfect topping for the matchstick tweed.
$110

Bloomfield Miracle Mile
That Love May Live, Give!

Anne Is the Victim

By MARIS ROSS

LONDON (UPI) — Mothers who advise their daughters on what to wear would do well to take a lesson from Queen Elizabeth II.

The case in point is Princess Anne, her 18-year-old daughter.

★ ★ ★

Poor Princess Anne had to listen to a long list of royal regulations from her mother and the ladies of the court circle.

". . . Wear off-the-face hats, dear, so the crowds get a good look at you . . . short skirts are unseemly when people see you climbing in and out of cars . . . shoes have got to be sensible, or your feet will hurt . . . have a big handbag to hold everything . . . fur stoles are the usual thing for the evening."

Result: Princess Anne is accused of wearing matronly clothes, of lacking dress sense, of looking like her mother.

DRESS SENSE

But the huge contrast between her matronly clothes and some of her latest outfits shows she does have dress sense when she is allowed to dress the way she wants to, as a teen-ager who likes miniskirts and fun accessories.

If she does not break clean away from the royal way of dressing, it won't be for lack of criticism by the press. Their last go-round was on her eighteenth birthday in August.

★ ★ ★

Princess Anne probably felt rather hurt if she read the New York Women's Wear Daily. It said:

"She's 18 today and nobody thinks she's a pretty girl . . . if I were her mother the first thing I'd do is slim her down . . . she tries to look modern but she doesn't know how."

The article quoted "a royal observer" as saying she needed six months' training from the American-born Duchess of Windsor, her aunt by marriage. The Duchess is 72.

REBUTTAL

To that, one of the Fleet Street women's editors, Jean Rook of the Daily Sketch, replied: "I personally don't want Anne to look like the immaculate, superbly tasteful, miraculously preserved, unchanging-as-the-rock-of-ages Duchess of Windsor. For me, they can keep wonderful Wally, whom I'd love to see caught off guard in a high wind."

Ann Ryan of the Daily Express suggested she take a few leads from two royal ladies who are younger and nearer home, Princess Alexandra, 31, and the Duchess of Kent, 35.

The world seems to be getting through to Princess Anne.

Home Nursing and Baby Care Classes Offered

Two free home nursing classes and a mother and baby care class are being offered to area residents by the Southeastern Michigan Red Cross chapter, Oakland Regional Office 118 Franklin Blvd.

The home nursing classes will begin Oct. 15 with an early class from 1-3 p.m. and a later class starting at 5 p.m. and running until 7 p.m.

★ ★ ★

The mother and baby care class begins Oct. 17 from 7-8 p.m.

For registration and additional information contact the local Red Cross office.

Brassy Look Is Shunned by Redheads

Crass brass is what every redhead is out to avoid, be she naturally red or the kind whose hairdresser only knows for sure. This is the sticky, brassy appearance that results from too much hair spray and conditioner and not shampooing often.

The almost endless subtle shades of red need more careful attention to look their most flattering than any other hair color. All redheads can profit from these tips from a top Dublin stylist, who is used to the special coif problems of his country's famous red colleens.

★ ★ ★

Through daily brushing is the first essential for the successful redhead; and there is no single correct way to do it. Ask your hairdresser which method is best for your cut and coif. This will simulate the scalp and give clean hair a healthy shine.

Removing any residue is also a must. Against red hair particularly, tiny particles of dried hair spray catch light that is better reflected by clean hair and give a gaudy appearance to the most meticulous coiffure. When frequent washing is necessary, he recommends gentle baby shampoo for delicate red hair. Its gentle, non-irritating formula cleans thoroughly yet leaves a delightful shine that becomes the subtlest of reds.

OTHER CONSIDERATIONS

As with hair of any color, shape of head and face, features and mode of living are some of the factors that help a redhead decide what style is best for her.

For the gal who is considering going red for the first time there are several factors that deserve a great deal of consideration. First, how will you look as a redhead?

★ ★ ★

If you have green or blue eyes and a fair complexion, it will most likely be highly becoming. Otherwise, another color is probably best. Also, make your final decision after trying on wigs in several of the shades you may be considering. That's one way to eliminate a drastic mistake.

Winter Hemlines Still Offer Choice

You'll continue to have a choice in skirt lengths for fall and winter. The range: from the well-bred just-above-the-knee to the floors, and anywhere in between. Midis and maxis make their move, usually on the evening scene or in storm coats.

★ ★ ★

The midi length is 14 inches from the floor. The mini continues, of course. Continued with it is the proliferation of patterned hose and tights.



Pontiac Press Photo

The Oakland County Boat Club at Sylvan Lake will be the setting for Wednesday's annual dessert and card party sponsored by the Pontiac Missionaides. Shown admiring table decorations for the 7:30 p.m. event, are (from left) Miss Angela Pastorino, Barnbury Street, Commerce Township; Mrs. William R. Brandt of South Josephine Street and Mrs. Gertrude Anderson of Myrtle Street. The public may purchase tickets at the door.

Polly's Pointers

Drop Water on Knot

Dear Polly — To keep shoe strings tied a longer length of time, I place a drop of water on the knots immediately after tying them. The water makes the knot stronger as it dries. This is especially helpful for nylon shoe strings and for baby's first pair of walking shoes.

For small children just learning to drink liquids through a straw, I buy extra long straws, cut them in half and place the two half-straws in one cup or glass. This makes it easeir for the child to hold a cup or glass, also it saves a lot of spilling as the child does not have to extend his cup out so far when the straw is shorter.

★ ★ ★

To keep my bathroom drains from getting plugged up, I keep a cheap pair of tweezers in the medicine cabinet to use for removing hair, small bits of soap and so on that accumulate near the drain. After removing, I place them in a tissue and throw into the wastebasket.

—LUCY

Elderly Woman Continues Active in Flying Circles

CHARLESTON, S.C. (AP) — Taking off from here on the second leg of a trip to the west coast of South America, 76-year-old Marion Rice Hart said she plans to continue flying as long as she can pass her Federal Aviation Agency physical.

★ ★ ★

Miss Hart, one of the oldest active women pilots, was the first woman to graduate from Massachusetts Institute of Technology with a degree in chemical engineering.

She received her civilian pilot's license at the age of 54 and in 1953 became the first person since the 1930s to fly across the Atlantic in a single-engine aircraft — a feat she has duplicated several times since.

Shave With Care

There is more to shaving the legs and the underarms than attacking them with the razor. To avoid nicks and painful, unsightly scratches, follow a few simple rules. First of all, use lather or a light cream on the area to be shaved. This lubricates the blade, helps it glide smoothly. Use a fresh blade. Take long, steady strokes rather than short, choppy ones.

YOU ARE INVITED . . .

The 19th District Congressional Women's Democratic Club of Pontiac are having a political rally presenting the candidates for the State and County offices. Sunday, October 13, 1968 at 5:00 p.m. at UAW Hall 596, 821 Baldwin Avenue. We do hope you will attend this rally and bring a friend.

All Instruments School Approved!

BAND INSTRUMENT RENTAL PROGRAM

As Low As $5.00 Per Month

Famous Brand Name Sales and Service

QUALIFIED PRIVATE INSTRUCTION ON ALL INSTRUMENTS IN OUR STUDIOS

Try Before You Buy!

OPEN MONDAY AND FRIDAY EVENINGS 'TIL 9 P.M.
OPEN SUNDAYS NOON TO 5 P.M.

Smiley Bros. 119 North Saginaw DOWNTOWN PONTIAC FE 4-4721

SHOE REPAIRING
Our Prices Are Low! Best Materials Used!
WHILE-U-WAIT or SHOP-SERVICE
KRESGE'S
Downtown Store
Shop Hours: 9:30 to 5:30

OPEN DAILY 10-10, SUN. 11-6
FRIDAY and SATURDAY
kmart
A Division of the S. S. Kresge Company with Stores throughout the United States, Canada and Puerto Rico

Hobby Discount Sale

L-4 GRASSHOPPER US ARMY SPOTTER
5.76
Our Reg. 6.72 — 2 Days!
Ready to fly with .049 engine, spring starter, accessories!

SCIENCE KITS FOR YOUNG THINKERS
76¢ ea.
Build working motor, electro-magnet, gears; chemistry too!

BUILD BINOCULAR
1.86
Our Reg. 2.18 — 2 Days!
Genuine 5-power; molded plastic. Snap assembly, no glue.

BUILD WALL-CLOCK
1.86
Our Reg. 2.17 — 2 Days!
Keeps accurate time. 12-hours on winding! Snap-assembly.

PAINT BY NUMBER SET
Our Reg. 1.56 2 Days Only! 1.17
Paint beautiful artworks! Two 10x14" mounted panels, 22 mixed oil colors, brush, instructions. Nice gift!

COLLECT MINI-MITE CARS
Our Reg. 66c 2 Days Only! 2 for 97¢
Many to choose from! Movable windows, hoods, doors, trunks, engine to scale, baked enamel finish. Save!

CREATIVE CRAFT SETS, Just
Our Reg. 77c 2 Days Only! 56¢ ea.
"Fun-on-Wood" color-by-number kit makes 7½x11½" hanging wall piece. "Yarn Fun" needlework-by-number kit includes colored yarn, linen backing, wood frame for 8x10½" plaque. Small price, big gift!

MAD, MOD DRAG-WAGONS
Our Reg. 1.44 2 Days Only 1.27 ea.
Build Monogram 1/24 scale models for you, for gifts! Resurrected relics: Garbage Truck beach wagon with mod singers or "antique" Beer Wagon with chrome stacks, drag slicks, more! Nice Savings!

GLENWOOD PLAZA— NORTH PERRY STREET CORNER GLENWOOD

Looking for something different in engagement rings?
Open Monday & Friday Nights
See
La Duc Jewelers
5887 Dixie Highway Waterford, Michigan 623-0245
Foot of Waterford Hill

KINNEY'S SHOES
For the Whole Family
PONTIAC MALL
MIRACLE MILE

OPEN YOUR GARAGE DOOR AUTOMATICALLY With a Genie
Automatic Door Lift
• Weather Protection
• Night Safety
• Convenience
Savings during the month of September
CALL NOW FOR FREE DEMONSTRATION
BIRMINGHAM BOAT CENTER
1265 S. Woodward
at Adams Road
Mon., Thurs. & Fri., 9-8; Sat. 9-4

DANISH IMPORTS
TEAK - WALNUT - ROSEWOOD
25% off
IMMEDIATE DELIVERY
WAREHOUSE OPEN SAT. 1-5 P.M.
BRASCH IMPORTS
FARMINGTON, MICH.
474-4063 — 851-2759

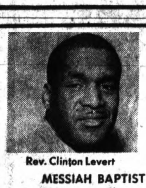

Rev. Clinton Levert

SAT., OCT. 12
THE 34th ANNUAL GOSPEL CONCERT
Featuring
Rev. and Mrs. Clinton Levert Jr.
and
the Levert Sisters with Colin
Also Featured Will Be the
MESSIAH BAPTIST CHURCH GOSPEL CHOIR
Plus a Surprise Guest
For Advance Tickets, for $1.00, call 332-9741
Tickets at the Door: $1.25
8 P.M. TRIUMPH CHURCH 178 Green St. Pontiac



CAPRI
CAPRI . . . Delicate touches of flamingo pink to the sweeping curves of the stylized black line drawing give a refreshing sophistication to this new and sparkling dinnerware pattern. On the popular Rhythm shape.
16-Piece Set Open Stock $5.95
DIXIE POTTERY
5281 Dixie Hwy. 623-0911

ADD TO EVERY HAPPY OCCASION Flowers



Jacobsen's FLOWERS
101 N. Saginaw St. FE 3-7165

New Smut Tack for Post Office

WASHINGTON (AP) — The Post Office has abandoned censorship as a weapon in the war against smut and is training its guns only on dealers who mail pornography to people who complain.

Main goal of this new strategy, says Chief Postal Inspector Harry B. Montague, is to keep advertisements for smut out of the hands of children and young people.

★ ★ ★

Montague indicates the heat is off consenting individuals who use the mails to exchange obscene photographs and reading matter.

Montague said in an interview that since 1957, the courts and the Justice Department have hindered the Post Office in its fight against pornography, and battle lines had to be redrawn.

STRESS ON PROTEST

Montague, chief inspector since 1961, now largely relies on individual protests from the public.

He and the 1,080 "Post Office policemen" across the nation have been helped by a six-month old federal antipandering law.

★ ★ ★

Acting under this statute, the Post Office has received since April nearly 75,000 complaints about material which recipients said they'd received through the mails and which was "erotically arousing or sexually provocative."

The new law makes it possible for individuals to demand that pornography peddlers be ordered to remove their name from any mailing list the peddler owns or controls.

Violations are referred to the Justice Department which can apply to federal courts to force compliance with the law.

Pornography dealers, on the other hand, aren't completely displeased with the measure. It has a reverse effect—weeding out from their mailing lists those who object to pornography and leaving on them the names of persons who may have an interest in ordering from dealer catalogues.

Because of limitations placed on them by the courts or by administrative decisions — Montague emphasizes that the Post Office is no longer in the censorship business—postal inspectors now "channel all their efforts into dealer cases."

Records indicate, however, that far less time is now spent on chasing down alleged obscenity than is given mail fraud.

Last fiscal year, the department reported a record 1,089 mail fraud arrests—a 52 per cent increase over fiscal 1966—and inspectors will get an assist in this field by a law enacted earlier this month by Congress.

★ ★ ★

In the past, the Post Office has been required to present an ironclad case proving intent to defraud before taking legal action to halt the flow of mail back to an operator. The new law, awaiting President Johnson's signature, will permit the postal department to halt shady schemes—at least temporarily —merely by proving misrepresentation.



Pontiac Press Photo

UNDERWRITER AWARDS — William Coulacos (front, left), past president of the Pontiac Association of Life Underwriters, presents an 18-year award to Curtis Patton yesterday at the Pontiac Elks Temple. Receiving National Quality and Sales Achievement awards are (second row, from left) Fred J. Ritchie, Llewellyn Oakley, Francis Stacy, (third row, from left) Charles H. Vaughn, Alexander Clark, Richard L. Minewearser, John H. Griesen, John H. Salow and Delmonto Mangaeilo. Also receiving awards but not pictured were Dario A. Demasellis, Donald C. Nolta, Henry H. Knox, John H. Peterson, Franklin E. Bens, Donald W. Fraser and William E. Logan.

SAVE MONEY ON USED . . .
AUTO PARTS
We're Now Buying Scrap
COPPER - BRASS - ALUMINUM
(We Also Pick Up Junk Cars)
Pontiac Scrap FE 2-0200 135 Branch

What do Christian Scientists really believe?
COME TO A FREE
Christian Science Lecture
4 P.M. Sunday, Oct. 13
163 W. Lawrence St., Pontiac

PRICE, SERVICE, AND SELECTION! 3 GOOD REASONS TO SHOP FRETTER APPLIANCE



OLLIE FRETTER
Guarantees Your Complete Satisfaction

1200 BARGAIN PRICED SPECIALS

That's right, over 1200 extra special bargains now at Fretters. Choose from a vast selection of washers, dryers, refrigerators, ranges, TV's, color TV's and stereos. 10 great stores to serve you. No money down, no payments 'til February! See us today!

SUPER SPECIALS! We have over 400 display model appliances TV's and stereos that must be sold! Scratched, Dented, Crate Marred Items Priced Accordingly. Hurry!

GENERAL ELECTRIC 6 TRANS. RADIO Rugged case, ear phone jack. $4.88

GENERAL ELECTRIC AM TABLE CLOCK RADIO Wake to your favorite program. Decorator cabinet $9.88

GENERAL ELECTRIC PORTABLE AUTO. PHONO 4-speed, automatic shut-off, solid state. Only 11 lbs. $27.88

ASSORTED TAPE RECORDERS Closing out 143 pieces. Batteries, reels and mike included . . . . . from 14.88

HOOVER UPRIGHT VACUUM CLEANER Adjusts automatically to carpet. King size throw-away bag. $47.50

SHOPPING FOR COLOR TV? FRETTER OFFERS EVERYONE A 2 WEEK HOME TRIAL FREE!

BARGAINS ON RCA VICTOR COLOR TV!



RCA
Giant Screen 295 Sq. In.
23" DIAG. COLOR TV
• Largest Color TV Screen Model • Powerful 25,000 volt chassis • Super powerful new vista VHF solid state UHF tuners • Rectangular Hi-Lite color tube • Automatic color purifier.
NO MONEY DOWN, NO PAYMENTS 'TIL FEBRUARY $417 FREE 2 WEEK HOME TRIAL TOO!



RCA
Authentic Early American
23" DIAG. COLOR TV
• Colonial Maple Cabinet • 25,000 volts of picture power • 295 sq. in. rec. screen • Automatic fine tuning.
NO MONEY DOWN, NO PAYMENTS 'TIL FEB. $498 FREE 2 WEEK HOME TRIAL TOO!

SAVINGS ON ZENITH COLOR TV AND STEREO



ZENITH
14" DIAG. COLOR TV
• Portable with UHF-VHF • 21,500 volts of picture power • Telescoping dipole antenna • Solid-state 3-stage video IF amp. • Zenith handcrafted chassis • Vinyl clad metal cabinet.
$329.88



ZENITH
23" DIAG. COLOR TV With AFC (Auto Frequency Control)
• 295 sq. in. wood walnut cabinet • Super 50 handcrafted chassis • 25,000 volt picture power • 82 channel UHF-VHF tuner • Very, very deluxe.
569.88

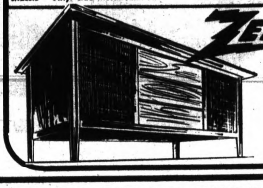

ZENITH STEREO CONSOLE With FM-AM, FM/Stereo Radio
Walnut lowboy console stereo combination. Deluxe 4-speaker system, 4-speed deluxe record changer. Solid-state amplifier, exclusive 2G tone arm.
IMMEDIATE DELIVERY, SERVICE GUARANTEE $199.88 NO MONEY DOWN, NO PAYMENTS 'TIL FEB.

CHECK THESE VALUES ON TOP BRAND APPLIANCES. DELIVERED, INSTALLED AND SERVICED TOO!

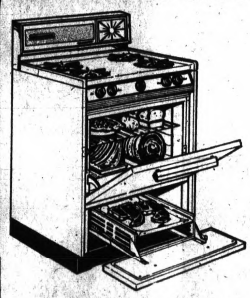

TAPPAN 30" GAS RANGE
• New decorative glass back panel • Lift-off top for easy cleaning • Lift-off oven door • Char-Krome roll-out broiler.
NO MONEY DOWN, NO PAYMENTS 'TIL FEB. $149 IMMEDIATE DELIVERY, SERVICE AND INSTALLATION

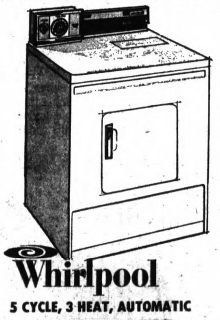

Whirlpool
5 CYCLE, 3 HEAT, AUTOMATIC GAS DRYER
With special cool down cord for all permanent press fabrics! 5 cycles, 3 heat selections to properly dry any and all fabrics. • Tumble press control. • Extra large lint screen. • Tumbling and heat stop automatically when door is opened.
NO MONEY DOWN, NO PAYMENTS 'TIL FEB. $149 INSTALLED FREE ON GALLONS OF MICH. CON. GAS CO. PER THEIR PROGRAM VENTING EXTRA

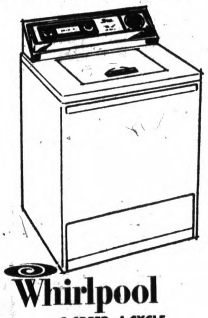

Whirlpool
2 SPEED, 4 CYCLE 18 LB. WASHER
• With perm. press cycle. • 2 speeds, 4 cycles. • Special cool down cycle. • Magic mix lint filter you never see or clean • Porcelain top & drum.
NO MONEY DOWN, NO PAYMENTS 'TIL FEB. $228 IMMEDIATE DELIVERY, AND INSTALLATION



Hotpoint
FRONT LOAD PORTABLE DISHWASHER
• With maple cutting top. • Mobile. • With Jet-Fountain washing action. • Random loading rack. • Dual detergent dispenser.
NO MONEY DOWN, NO PAYMENTS 'TIL FEB. $179 IMMEDIATE DELIVERY, SERVICE AND GUARANTEED

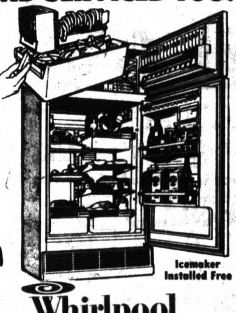

Icemaker Installed Free
Whirlpool
2 DOOR, NO FROST 15.1 FT. REFRIGERATOR
• With installed ice maker • 137 lb. zero degree freezer. • No frost in both sections. • Meat keeper. • Twin porcelain crispers.
NO MONEY DOWN, NO PAYMENTS 'TIL FEB. $299.90 IMMEDIATE DELIVERY, AND FREE INSTALLATION

FRETTER APPLIANCE COMPANY
FULL SATISFACTION GUARANTEE INSTANT CREDIT—3 YEARS TO PAY
FRETTER'S Pontiac S. Telegraph Rd. ½ Mile South of Orchard Lake Rd. FE 3-7051
FRETTER'S Southfield On Telegraph Road Just South of 12 Mile Rd. 358-2880
FRETTER'S Oakland 11 W. 14 Mile Road Opposite Oakland Mall 585-5300 Open Daily 10 to 9—Sunday 10 to 1
THE VERY BEST SERVICE POSSIBLE FRETTER'S

PANASONIC FM-AM, AC-DC PORT. RADIO
Black leatherette and silver trim operate indoors or out AFC lock on FM
$39.95

Apollo Wives Battle Jitters

SPACE CENTER, HOUSTON (AP) — On the night before her husband is rocketed into space, Mrs. Walter M. Schirra Jr. always sleeps well. "It's the night before the night before that is the restless one," she has said.

Josephine Schirra has had more practice than any of the astronaut wives at experiencing the night before. Wally was the fifth American in space, in an October 1962 Mercury flight. And in December 1965 commanded the two-man Gemini 4 that achieved the first American rendezvous with another manned spacecraft.

★ ★ ★

Mrs. Schirra said little as she prepared for her third night before—this time, Apollo 7. She obliged a photographer by going out and raking leaves with the help of her 11-year-old daughter Suzanne, but her heart obviously wasn't in it.

Most of the friends who helped her wait out the Gemini launch planned to be at the Schirras' home at Timber Cove near the Manned Spacecraft Center today.

OTHER WIVES

Also expected were the wives of astronauts—or former astronauts—John J. Glenn Jr. L. Gordon Cooper and Alan B. Shepard Jr. Turdy Cooper and Louise Shepard were there three years ago, too.

Walter M. Schirra III, who was 12 when his father went up in the Mercury capsule, now is at Stanford University and will wait out the launch there. But Mrs. James Pickett of Arlington, Va., Mrs. Schirra's sister, will be at the Schirra home.

The wives of the two other astronauts—Air Force Maj. Donn F. Eisele and civilian Walter Cunningham—were more prone for night-before jitters. This is the first time into space for their husbands.

Apollo 7 Carrying America's Lunar Hopes

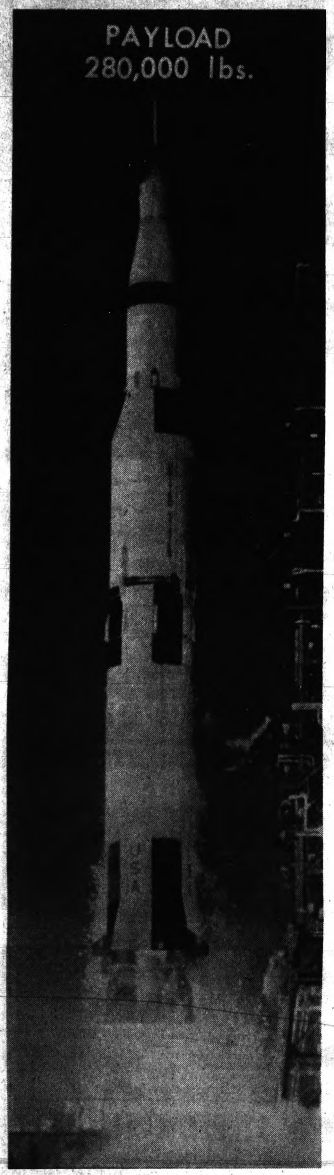

THEN AND NOW — Pioneer, one of the first satellites launched by the National Aeronautics and Space Administration following its establishment Oct. 1, 1958, carried aloft a payload of only 84 pounds. Today's giant Apollo Saturn V carries a payload of 280,000 pounds.

Soft-Spoken Eisele: Eager to Get Going

SPACE CENTER, Houston (UPI) — Soft-spoken Donn F. Eisele entered his last weeks of training for Apollo 7 eager to "get on with it" and start his first space flight.

* * *

To him the flight is the realization at last of a logical step in his career which five years ago carried him from test piloting jet aircraft to the astronaut corps.

* * *

Eisele flies in the center couch of Apollo 7. He is the ship's navigator and, for eight hours out of every day, will be the only man awake in the spaceship.

* * *

Apollo has a pair of hammock beds fitted under its left-hand and right-hand couches. Eisele's own sleep period comes first on the initial day of flight, making him the first man to use a bed in space.

COMPULSIVE PUNSTER

Like Schirra, the brown-haired astronaut with the shy smile is a compulsive punster. When he starts talking about the mission, however, he is all seriousness.

* * *

The most important part of the flight, to him, is performing all the test objectives. He said he has not given much thought to the things that would personally please him during his first stay in space.

* * *

"I've been told that the view of earth from up there is impressive," he said, "So I'm looking forward to taking that in and perhaps taking a few good pictures of it." Photography is one of his hobbies.

* * *

Eisele, who has been "crazy about airplanes" since his boyhood days in Columbus, Ohio, graduated from the U.S. Naval Academy but chose a career in the Air Force. He now holds the rank of major.

'COULD BE EFFECTIVE'

He said he switched from test piloting because he thought "I could be most effective in this capacity compared to any other flight test program."



WALTER SCHIRRA

Cunningham's Calm, Wants Full Success

SPACE CENTER, Houston (UPI) — You might expect a man making his first spaceflight to be nervous, or excited, or both. Walt Cunningham is neither.

He just wants—with a physicist's calm determination—to make the flight a complete success.

* * *

Cunningham, who rides the right-hand seat of Apollo 7, says "I look at this flight as just part of my day-to-day job. This may sound silly, but I don't want it to sound trite—my job is to go fly spacecraft. I feel frustrated that I can't do it more often."

He has little use for the glamour associated with his work.

FORMER JET PILOT

A former jet fighter pilot when he entered the space program, the crew-cut astronaut said: "I like making a first flight. I never was a test pilot, and I like being aboard the first time some vehicle goes up."

Personal things, like what sensations or view he might enjoy most during the Apollo's planned 10.8 days in orbit, have not been on his mind, Cunningham said. Nor, he said, had he considered until a month before launch date the potential danger of the fully fueled, 22-story-tall Saturn 1 rocket.

* * *

"I just don't think along those kinds of lines," he said, his rough-hewn face serious.

The Saturn's explosive potential occurred to Cunningham one night during a countdown rehearsal as he walked, garbed in his white spacesuit, across a high catwalk to the spacecraft perched on the rocket's nose.

REAL KABOOM

He said he thought, "If that's fueled, no wonder they only allow eight people up here at a time. That'd be a real kaboom."

* * *

"And it suddenly dawned on me," he said, "that's why I'm a volunteer. It never even entered my head before. But there I was, four weeks from launch, and I'd finally realized 'Yeah, it does require a volunteer to walk across here.'"

* * *

Cunningham does not share with the other two crewmen — Walter M. Schirra and Donn Eisele — a fondness for puns, but he has a keen sense of humor. He is a lean 5 feet 10, and, when he has time, likes to run through the acrobatics of a skilled gymnast.

Schirra Cool Punster in the Face of Danger

SPACE CENTER, HOUSTON (UPI) — Whatever problems may crop up during Apollo 7, past experience says spaceman Walter M. Schirra Jr. can be counted on to handle them smoothly — and keep his cool.

* * *

The son of a barnstorming pilot father and wing-walking mother, the best artist of his high school class, the textbook pilot of Mercury and Gemini flights, a cool customer in the face of danger, a punster, the first man to fly all three generations of U.S. manned spaceships.

* * *

That's grinning, wavy-haired Wally Schirra.

* * *

Some have called him the best of the astronauts, a point to which he might take exception. With thick brown hair, somewhat longer than most astronaut hair styles, and penetrating brown eyes, he looks the recruiting poster image of a spaceman.

STEAMED OUT

At 45, he may also be making his last trip into space. Getting ready for space flight is a long, rough job, and Schirra says he is running out of steam.

* * *

For the past two years Schirra (it rhymes with hurrah) has devoted almost all his waking hours to getting ready for Apollo 7. Most of the time he has been away from home.

And that is another reason why this may be the last time up for one of the only two Mercury astronauts still qualified to fly in space. His family and his personal life.

* * *

Schirra says both he and his wife, Jo, are tired of his being away from home so much. His daughter, Suzanne, is 11 his son, Walter M. III, is 18. Schirra longs to spend more time with all three.

SCHIRRA TIRED

Normally, he said, at this time of the summer, he would sport a deep tan. This year his skin is pale. He looks tired.

* * *

Schirra and his fellow crewmen — Walt Cunningham and Donn Eisele — took up preparations for the first manned Apollo after the Apollo 1 fire in 1967 killed the original crew for the flight.

* * *

Working in the shadow of that tragedy has sharpened the crew's devotion to making each detail perfect. But Schirra feels an added personal desire to carry on for the commander of that ill-fated crew, Virgil I. (Gus) Grissom, a fellow member of the Mercury seven.

* * *

Grissom was a close friend. Together he and Schirra bought three lots, split the middle one and built their houses side-by-side in the timber cove community near the Space Center.

PRIVATE MEMENTO

Schirra says he probably will carry a private memento on the flight and later give it to Grissom's widow, Betty.



DONN EISELE



WALT CUNNINGHAM



THE ASTRONAUTS — Cunningham, Eisele and Schirra (nearest camera) fasten themselves in the Apollo 7 Command Module under watchful gaze of a technician (upper right).

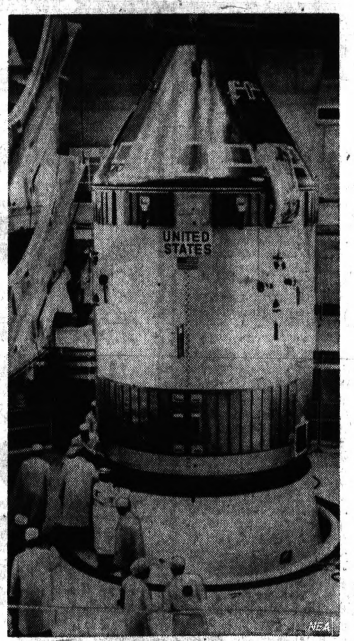

SCIENTISTS AND TECHNICIANS — The command service module is shown swarming with scientists and technicians as it prepares for flight. The triangular-shaped command section will carry the astronauts.

SPACE TIMETABLE

APOLLO 7	OCT. 1968		10-11 DAYS IN EARTH ORBIT
APOLLO 8	DEC. 1968	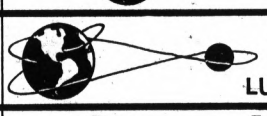	LUNAR ORBIT W/O LUNAR MODULE
APOLLO 9	FEB. 1969?		EARTH ORBIT & DOCKING PRACTICE W/LUNAR MODULE
APOLLO 10	?		REPEAT OF APOLLO 9 FOR FURTHER PRACTICE
APOLLO 11	?		MOON LANDING POSSIBLE NEA

U.S. SPACE PLANS — Plans for the Apollo series of missions to land a man on the moon will follow this tentative schedule. The progression and scheduling of each flight will necessarily depend upon the success of its predecessor. Apollo 7 will put three American astronauts into orbit for the first time. They will spend up to 11 days orbiting the earth in a shakedown run. If all goes well with Apollo 7, the next mission will be launched at Christmas time and will send three men into the lunar orbit and return. Apollo 9 will mark the first time the lunar module is flown with a manned command module. Astronauts will rehearse moon-landing operations in earth orbit. Barring any malfunctions, a moon landing would be possible for Apollo 11, although a NASA official has said it would be more likely on Apollo 13.

Secret Lumber Talks Alleged

Dingell Wants Probe, Fears Price Rigging

WASHINGTON (AP) — Rep. John D. Dingell, D-Mich., called Thursday for a Justice Department investigation of what he called secret meetings of segments of the U.S. lumber industry.

In a House speech, Dingell said representatives of major lumber trade associations met in San Francisco Oct. 1 and Oct. 2 "apparently to agree upon sizes, as well as strength and stiffness values, for all softwood lumber produced in the entire United States."

* * *

There is a direct relationship, he said, between assigned strength and stiffness values and prices.

Dingell said he is asking Atty. Gen. Ramsey Clark to determine whether antitrust laws have been violated.

'LIKE OTHERS'

"The San Francisco meeting seems to be reminiscent of those that took place in the electrical equipment industry in 1959 and resulted in the conviction of several executives for price fixing," he said.

Dingell said officers of the Western Wood Products Association, the West Coast Lumber Inspection Bureau and the Southern Pine Inspection Bureau attended the San Francisco meeting.

He is chairman of a House Small Business Subcommittee that has been investigating softwood lumber standards.

Library Group Well-Stocked for Book Sale

The Waterford Township Friends of the Library promise that this year they won't run out of books during "Library Week."

Last year, more than 3,000 books were sold in the three-day book sale associated with the week, and the Friends ran out and had to go out and get more. This year more than 10,000 donated books have been collected for the event.

* * *

Library Week is Nov. 3-9. The book sale will be Nov. 7-9. All events are centered at the Pontiac Mall, Telegraph and Elizabeth Lake roads.

The week is a community affair, with the Friends of the Library being aided by schools, public officials and area groups and citizens.

A HUGE SHOE

At Pierce Junior High students are building a huge shoe for a "Old Woman in the Shoe" display. Displays will be part of the weeklong event and the Jaycettes will conduct story hours for children during the day. Shoppers may leave their children and shop at leisure.

The friends say purpose of the week is to acquaint people with the many services of the library and additional services available through affiliation with the Wayne County and state libraries.

The week is looked upon as emphasizing the spirit and purpose of the library — to serve the community.

In addition to books, old magazines and records will be available. All profits go to library services.

Radio, TV License Transfer Bids Filed

WASHINGTON (AP) — The Federal Communications Commission announced Thursday receipt of these applications:

Dearborn, Mich.—Transfer of license of WKNR from Knorr Broadcasting Corp. to Mission Detroit Co.

* * *

Jackson, Mich.—Transfer of control of the Jackson Television Corp., operator of WKHM-TV, from Knorr Broadcasting Corp., Jackson Broadcasting Corp. and South Michigan Broadcasting Corp. to Mission Broadcasting Co.

(Advertisement)
TOOTHACHE
Don't suffer agony. Get ORA-JEL in seconds. You get relief from throbbing toothache pain. Put on—pain's gone. Until you can see your dentist, do as millions do—use ORA-JEL. Recommended by dentists. Ask pharmacist for
ora-jel

"AS IS" Furniture SALE!

Complete sellout

ORCHARD'S ENTIRE STOCK OF WAREHOUSE SURPLUS . . . FLOOR SAMPLES . . . CLOSEOUTS . . . CRATE MARRED MERCHANDISE . . . TO MAKE ROOM FOR NEW SHIPMENTS EN ROUTE TO OUR STORE!

SAVE UP TO 1/2

Everything you need for a lovelier home is here . . . ready and willing to come live with you! Living room suites . . . lounge chairs . . . accent tables . . . lamps and accessories . . . dining rooms, dinettes . . . fine broadloom . . . bedroom suites . . . odd beds, chests . . . bedding . . . hundreds of odds and ends MUST GO! Get fine new furnishings at a fraction of their worth!

"AS IS" MEANS ALL MERCHANDISE READY FOR IMMEDIATE DELIVERY AND SOLD EXACTLY AS YOU SEE IT DISPLAYED ON OUR FLOOR

Bronzetone dinette extension table — 4 vinyl chairs only $49.95

Foam Mattress and Box Springs Both for Only $59.95

Serta Firm Mattress and Box Springs both for $69.95

Vinyl Reclining Chair by Stratolounger Choice of Colors $79.95

Colonial or Modern Oval 7-Pc. Dinette Set 36x48x60 $89.95

Serta Extra Firm Mattress and Box Springs Only $99.95

Walnut Bedroom Set Dresser, Mirror, Chest Bookcase Bed $99.95

Authentic Colonial Dinette Round Ext. Table and 4 Chairs Warm Maple Finish $109.95

Mediterranean-Octagon Dinette Table and 4 Chairs $119.95

Bunk Beds Complete with Bunksteps— Maple $119.95 or White $139.95

Berkline Rocker-Recliner With Vibrator and Heating Unit $119.95

YOUR CHOICE $189.00

Traditional sofa and chair in luxurious brocade fabric — skirted.

Colonial 5-pc. Sofa Bed group- Sofa Bed, Chair, 2 End Tables, Coffee Table

Broyhill Love Seats, Colonial-Traditional or Mediterranean. Broyhill quality at low sale price

Johnson Carper Sofa, Traditional with Loose Back Cushions Quilted Fabric

Deluxe Colonial Settee and Chair. Choice of colors

Broyhill 72" Colonial Sofa

Contemporary 4-pc. Group Sofa, Mr. and Mrs. Chair and Ottoman $209.00

Coleman Modern Walnut Bedroom Dresser, Chest and Bed $209.00

French Provincial Sofa and Chair $299.00

Mediterranean Sofa and Chair $339.00

French Provincial 3-Pc. Sectional $369.00

California Modern Sofa Mr. and Mrs. Chairs $369.00

Drew Cherry Bedroom—Dbl. Dresser, Chest and Bed $379

Bassett Fr. Prov. White Bedroom Set — Complete 2 Nite Stands $399.00

American of Martinville Contemporary Bedroom Set — Complete $419.00

Keller Traditional Dining Room Suite — Table 6 Chairs China $469.00

French Prov. Dining Room Table, 6 chairs, china and buffett $569.00

● All Sales Final
● No Layaways
● No Phone or Mail Orders

Phone FE 58114-5
ORCHARD FURNITURE COMPANY
164 ORCHARD LAKE AVENUE • PONTIAC

OPEN MON. and FRI. FROM 9 to 9
TUES., WED., THURS. and SAT. 9 to 5:30

16 Years in Business
Guarantees Your Satisfaction

2 Blocks West of South Wide Track Drive

● No Money Down ● Free Delivery
● 24 Months to Pay ● Free Parking
● 90 Days Cash ● Good Service

DEAL DIRECT — PAY AT THE STORE
NO FINANCE CO. INVOLVED

WHEN YOU BUY IT HERE - YOU ALWAYS SAVE MONEY!

Humphrey Says He Favors More Active Presidency

NEW YORK (AP) — Hubert H. Humphrey says he favors an even more active presidency in the years ahead because "there is so much that needs to be done."

The Democratic presidential nominee spoke with unusual passion and vehemence Thursday night in two speeches, one to a fund-raising meeting of apparel industry leaders, the second to the annual dinner of the Queens County Democratic Committee.

* * *

Earlier, he met with his top campaign strategists, including Democratic National Chairman Lawrence F. O'Brien, on plans for the final 25 days of the presidential campaign.

Humphrey and his running mate, Sen. Edmund S. Muskie of Maine, planned a joint statement today, presumably on the strategy decisions reached. The vice president also plans to talk to a group of police cadets before flying to Cincinnati for two speeches.

In speaking to the clothing manufacturers, Humphrey emphasized the importance of the president as the sole nationally elected leader and asserted his belief that "one man can make a difference."

"I believe the American president must be teacher as well as leader," he said, calling him "the people's lobbyist."

* * *

"I say what is needed," he went on, "is not less action by the presidency but even more if that is possible, dedicated action, not just action for action's sake, because there is so much that needs to be done."

He referred to such things as "the bigness and complexity of our society," the fact that "a layer of filth" hangs over every major American city and the need for "justice for the black man, the Spanish-speaking American and for the American Indian."

"Because the nation slept and did not act for eight long years" of Republican rule in the 1950s, Humphrey said, "this country pays now."

Then, he went to the Queens County dinner, at which Mrs. Humphrey had been the featured speaker, and said "You give me New York's (43) electoral votes and we'll go out and get the others and we'll have a Democrat in the White House in 1969."

Both speeches were delivered with a fervor that contrasted sharply with the relentless oratory that carried him past the one-hour mark in one speech and close to it in another on Wednesday.

This was true despite the fact the vice president wasn't feeling quite up to snuff. "I had a little stomachache today," he told the Queens meeting. Aides said he had a spell of diarrhea earlier in the day.

APPEAL DINNER

The appeal industry dinner raised $102,500 for the financially hard-pressed Humphrey campaign.

Muskie broke off a campaign swing in New Jersey to attend the strategy session with Humphrey and appear at a news conference of the National Entertainers for Humphrey and Muskie.

Elated Nixon Eyes Powwows in Europe

DALLAS (AP) — Richard M. Nixon, predicting he'll "win big" in November, already is thinking about a possible postelection trip to Europe to meet with allied leaders.

Before flying to Dallas Thursday night from Akron, Ohio, the Republican presidential candidate met with former Gov. William W. Scranton of Pennsylvania, just back from a 20-day fact finding mission to Western Europe on Nixon's behalf.

* * *

It was Scranton who disclosed, at a news conference, that Nixon would like preinaugural meeting with leaders of Western Europe should he gain the White House.

Scranton noted that a president-elect has only a few weeks in which to form a new government. But he said Nixon would want to talk personally with as many European leaders as possible, if time permitted and assuming he is elected.

WANTS NO JOB

Scranton said he would prefer not to have a government post in any Nixon administration—but he did not rule out such a possibility.

In an overflow crowd of more than 5,000 in a university field house at Akron, antiwar chants by some 40 demonstrators forced Nixon—who first tried to ignore them—to acknowledge their shouts. He said, as he had in similar situations before, that at a Nixon rally his backers shout down the hecklers. Then he waved his hand in mock salute to the protestors while many in the crowd faced them with thumbs-down gestures.

To a heckler-free crowd of 6,500 in a field house at Moline, Ill., the GOP nominee said;

"We're going to win in Illinois. We're going to win in the nation. We're going to win big."

'DEMS MUFFED IT'

He argued that the Democrats have had a chance at running the country and "they've muffed it." He said:

"The stakes are too high not to have a change in America this year."

* * *

Before his Akron rally, Nixon issued a statement aimed at breaking the traditional allegiance of labor to Democrats.

He said, "so-called automatic voting habits of past generations are breaking up."

LABOR RESENTFUL

"The rank and file of American labor is rightly resentful of the way some union treasuries are being emptied to support the sagging campaign of an administration that has proven to be a false friend of labor," he added.

Wallace Stood Up--- Hecklers Are Absent

DULUTH, Minn. (AP) — George C. Wallace came to the Duluth Arena, which 6,350 people filled to capacity Thursday night, with a bouquet of roses to toss to hecklers.

But there was no heckling.

About 50 or 100 persons walked out early in his speech without fuss. The rest of the audience applauded politely, and at times enthusiastically, but were markedly more restrained than other audiences in recent days.

* * *

Consequently, when Wallace came to his customary criticism of the press and singled out his favorite target, the New York Times, an aide delivered a single rose to correspondent Martin Waldron who responded with a bow.

The incident reflected Wallace's bouyant spirits, evident since he completed a two-week swing through the industrial East and Midwest.

JOKES ON PLANE

Aboard his airplane en route to Duluth, Wallace strolled the aisle making jokes with the reporters accompanying him.

* * *

"You boys better start writing some good things about me," he said, "I look like I'm going to make it."

Predicting how he thought press reaction to his candidacy would change in the 3½ weeks remaining until election day, Wallace quipped: "It's like when Napolion escaped from Elba. The first headlines said, 'The beast has escaped. He's in Granada.' But by the time he got to Paris the headlines were, 'Our great emperor has returned'."

STRESSED VIET PLEDGE

In more weighty portions of his speeches in both cities he stressed his pledge to end the Vietnam war militarily with conventional weapons if peace talks fail. In Evansville he announced he would send his running mate, Curtis E. LeMay, the former Air Force chief of staff, on a four-day fact-finding trip to Vietnam.

The Wallace campaign moves today to Fargo, N.D., Casper, Wyo., and Denver, Colo., and in an equally full day Saturday goes to Salt Lake City, Utah, Boise, Idaho, and Seattle, Wash. Then Wallace tentatively plans to campaign on Sunday—rare for him—with an appearance at the Cow Palace in San Francisco.

Your VW Center
Autobahn Motors
Telegraph Rd.
Just North of Square Lake Road

(Advertisement)
Makes Eating With FALSE TEETH Up to 35% Easier
Clinical tests prove you can now eat and chew better—make dentures average up to 30% more effective—if you sprinkle a little FASTEETH on your plate. FASTEETH holds upper and lower plates more firmly so they feel more comfortable. FASTEETH is not acid—doesn't sour. No gummy, pasty taste. Helps check "denture odor." Dentures that fit are essential to health. So see your dentist regularly. Get FASTEETH at all drug counters.

"SATISFACTION" IS VALUE . . .
. . . but what is a value?

You have undoubtedly heard the expression, "It takes all kinds of people to make a world." Well, it's true, and no two people are completely alike. There are many people who look alike, but very few think alike. People's tastes, likes, and dislikes are as varied as Michigan weather . . . and, there are few places where it is quite so evident as it is in what different people consider to be a *value* at the super market.

Some people value service above everything else. They will shop at the store that consistently and willingly offers them all the service that they expect, and more.

There are many people who value savings more than anything else, and they will shop the food store that is the easiest on their budget.

Still others feel that unlimited selection is the most valuable asset that a food store can have, and they will shop the store that offers the greatest variety in every department.

And, last, but certainly not least, there are those who value the people who work in the store above all else. They shop the store where they can always find a cheerful smile or a friendly conversation from people who don't mind going out of *their* way to do things *your* way.

"Satisfaction" is value, and value is different things to different people. That's what is so nice about Spartan Stores . . . they've got something for everybody.

BANQUET (ALL VARIETIES Except Ham)
FROZEN DINNERS 11-oz. wt. pkgs. 3/$1

WHITE OR COLORS, 2-PLY, 9¾"x8.43"
SCOTTIES TISSUES Facial 200's 19¢

BEAN SPROUTS
La Choy 1-LB. CAN 15¢
CHOW MEIN NOODLES
La Choy, 3-oz. wt. 15¢

Vanilla Wafers . . . Sunshine, 12-oz. wt. 3/$1.00
Pie Filling . . . . . Thank You, Lemon, 1-lb. 5-oz. 37¢
Rice Cereal . . . . . GERBER'S (Baby) 1-lb. 37¢
Nabisco Saltines . . . Premium, 1-lb. 33¢
Swift's Prem. . . . . Luncheon Meat, 12-oz. wt. 49¢
Bathroom Tissue . . Soft-Weves 2-ply, 4½x4½, 500's Rolls 2/25¢
Club Crackers . . . Hekman, 1-lb. 39¢
Riceland Rice . . . . 1-lb. pkg. 19¢
Aluminum Foil . . . Reynolds, 12"x25' 29¢
Mario's Olives . . . STUFFED, 8-oz. wt. jar 69¢
Elbow Macaroni . . MUELLER, 8-oz. wt. 15¢
Frozen Waffles . . . King Size, Downyflake, 12-oz. wt. 39¢

APRICOT NECTAR SPARTAN 1-Qt. 14-oz. can 35¢
ALPO DOG FOOD CHOPPED BEEF 14½-oz. wt. can 4/$1.00
FISHSTICKS 4-FISHERMEN Frozen, 14.oz. wt. 49¢

Tuna Pies . . . . . Frozen, Star Kist, 8-oz. wt. 5/$1.00
Biscuits . . . COUNTRY STYLE PILLSBURY, 8-oz. wt. 3/29¢
Turnovers . . BLUEBERRY . . . PILLSBURY, 14-oz. wt. 59¢
Soft Margarine . . . Kraft, Parkay, 1-lb. 39¢
Biscuits . . . BUTTERMILK PILLSBURY, 8-oz. wt. 3/29¢
Turnovers . . (CHERRY) . . . PILLSBURY, 14-oz. wt. 59¢
X-Sharp Cheese . . KRAFT CRACKER BARREL, 10-oz. wt. 79¢
Biscuits . . . OVEN READY Ballard, Sweetmilk, 8-oz. wt. 3/25¢
Sharp Cheese . . . . KRAFT CRACKER BARREL, 10-oz. wt. 69¢
Turnovers . . (APPLE) PILLSBURY, 14-oz. wt. 59¢
Cheese Variety . . KRAFT CRACKER BARREL, 10-oz. wt. 69¢
Mellow Cheese . . . KRAFT CRACKER BARREL, 10-oz. wt. 59¢

"shop the store with the SPARTAN on the door."

OPEN HOUSE
TWIN TRAVELERS, INC.
A non-profit Flying Club
On Display SATURDAY and SUNDAY
OCTOBER 12 - 13
1 to 6 p.m.
DC-3 TRAVEL CLUB
PONTIAC AIRPORT
Main Terminal Building
$100 per Family Membership
3¢ per mile
Want a low-cost weekend vacation?
Buy your own airliner

Elvis Presley: He's a Country Boy No Longer

By VERNON SCOTT
UPI Hollywood Correspondent

HOLLYWOOD — Elvis Presley wore a week's growth of beard; the cowboy hat, western costume and boots were covered with dust. He was playing a gunslinger in a new horse opera, "Charro."

It was an entirely different Elvis from the slick, black-haired youth of the past, strikingly dressed and poutingly pretty.

★ ★ ★

The self-conscious slouch was gone, too.

His transformation has been slow. It has taken place away from Hollywood tumult. The clodhopping youngster has become a man who no longer needs gold-leafed Cadillacs or spangled sports jackets.

MUSICALS UNNECESSARY

Nor is it necessary for him to star in hokey musicals with scripts that stop dead to fit in a dozen songs that can be transcribed into albums and thereafter into mounds of money.

One day recently he walked into a scene for "Charro," read his lines faultlessly to costar Ina Balin and waited for further instructions from director Charles Marquis Warren.

Elvis then sauntered to the chair reserved for him behind the camera on stage 2 of Goldwyn Studios.

For a dozen years Elvis unfailingly greeted me: "Hello, Mr. Scott." Even after a score of interviews. This time I beat him to the punch. "Hello, Mr. Presley."

NO LONGER COUNTRY BOY

The 33-year-old star broke into a confident grin. "Hello, Vernon."

It was Presley's way of admitting he wasn't a country boy anymore. "Mr., Miss and M'am" are still reserved for strangers and ancients. But the self-conscious devices have evaporated.

One clear indication is the reduction of Elvis' coterie.

Only a half-dozen years ago there were between 10 and 13 camp followers in his wake. They were southern boys from down home, paid small salaries to run favors, act as extras, care for his wardrobe, manage his fleet of automobiles and to keep him company.

FOUR REMAIN

Only four remain. Alan Fortas (nephew of Supreme Court Justice Abe Fortas) takes charge of the Presley motor pool. Joe Esposito is accountant and secretary. Marvin Gamble is the valet. Charlie Hodge is the musical coordinator.

Colonel Thomas Parker is the man who really makes the wheels turn, but he is seldom on the set and rarely seen in public with Elvis. Neither do they mix socially. Both men go their separate ways.

But when an important business deal is in the making, the Colonel moves in like a panzer division.

The others are friends and companions as well as Presley employes. Outside of the sphere of his career, Presley's father, Vernon, handles investments and other financial matters.

In years past Elvis rented a Bel-Air mansion and he and his gang would move in. There were parties aplenty, girls arriving and departing as through a revolving door. Music blasted night and day.

Not any more. The boys live in separate apartments. Elvis doesn't need their company. He lived that life to avoid contact with the public which inevitably led to being swarmed by fans and admirers. Now after work Elvis returns to his new Beverly Hills home, his wife, Priscilla, and daughter, Lisa, 6 months.

★ ★ ★

When he completes a picture, he and his family return to Tennessee.

ONE-COLOR Boosted Advertisement

VOTE WALLACE
for
PRESIDENT

Paid For by UAW Local 540
WALLACE for President Supporters

ARTCO INC. – Lake Orion
Huston M. Moody, Chairman

Junior Editors Quiz on NEAT'S FOOT OIL



QUESTION: What does the "neat" mean in neat's foot oil?

★ ★ ★

ANSWER: The name suggests that there must be something called a neat from whose feet oil is made. Yet it seems a strange use for the familiar word neat — we wonder whether the word might refer to that small salamander, the newt. But this is not the answer.

The word neat, as used in neat's foot oil, has a different meaning from the word used to suggest something tidy and attractive.

It comes from the old Anglo-Saxon word neat, which refers to the large farm animals which are of the cattle or ox kind, rather than horses, goats or sheep. By boiling the skin and foot bones of such cattle, one may extract a pale, yellow oil. This is neat's foot oil.

One important use of this oil is in making leather. The hair of the hide is first removed, then the flesh is scraped off the inside of the skin. Next the hides are treated with chemicals which tans them, or turns them into leather.

After squeezing out the chemicals, oils are applied, and this is where neat's foot oil comes in, especially in high-grade leathers. This smooth, fine oil is also used for lubricating delicate machinery.

(You can win $10 cash plus AP's handsome World Yearbook if your question, mailed on a postcard to Junior Editors in care of this newspaper, is selected for a prize.)

RCA...
First in Color TV



New Vista® Color in a
COMPACT PORTABLE

Here is RCA Color TV "on the go"! Lightweight and low in price, this portable sets the pace for on the move color TV viewing. New Vista picture quality. Beautiful vinyl finishes.

THE HEADLINER—14" diag., 182 sq. in. picture!

WE SERVICE RCA and ZENITH COLOR SETS

STEFANSKI
ELECTRONICS
1157 W. Huron FE 2-6961

COLEMAN'S FURNITURE MART—First in Furniture, Carpeting

WE BOUGHT IT ALL!
The Entire Furniture Stock of VILLAGE INTERIORS, Flint

NOW... You Can SAVE 40% . . . 50% 60%
OFF THE ORIGINAL RETAIL PRICES!

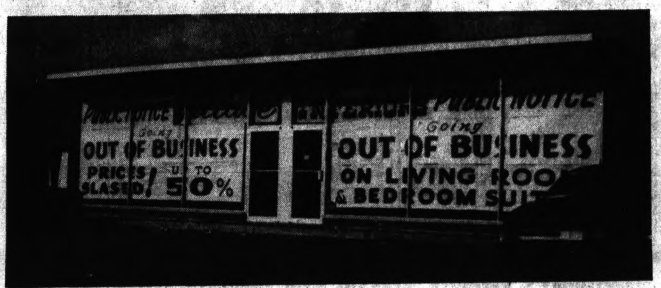

LEADING FLINT, MICH., FURNITURE STORE HAS NOW GONE OUT OF BUSINESS! THEY SOLD US THEIR STOCK!

Way Below Cost!
WE'RE PASSING ALONG TO YOU EVERY DOLLAR of the FANTASTIC SAVINGS! NOTHING HELD BACK!

Brand New Nationally Famous Quality Furniture for Every Room . . . Living Room Suites, Bedroom Suites, Dinettes, Occasional Pieces, Carpeting, Bedding!!

Refurnish Your Home . . . Beautifully . . . at the Savings of a Lifetime!!
THESE ARE ONLY A FEW FROM HUNDREDS OF BARGAINS ON DISPLAY . . . COME SEE THEM ALL!

REG. $96.50 STUDENT DESK. Authentic Early American styling. Solid maple with Salem Finish . . . $58.67

REG. $55.50 GROUP OF TABLES. Italian Provincial styling; choice from end, lamp and coffee tables, marble tops . . . $31.66

REG. $69.95 CHAIN LAMP in modern style with brass and tinted glass finish. Ideal for any room setting . . . $29.95

REG. $248.95 TRADITIONAL SOFA with deep tufted back, foam rubber cushions, skirt. Comes in prints or solids . . . $178

REG. $479.00 MODERN SOFA AND CHAIR. Custom quality with blue print cover, attached pillow back, skirt, T-cushion. $299

REG. $310.00 CONTEMPORARY SOFA with three reversible seat and back cushions, casters, heavy brown nylon cover . . . $180

REG. $299.00 EARLY AMERICAN SOFA AND CHAIR with attached pillow backs, skirts, foam cushions. Rich olive tweed $229

REG. $329.95 EARLY AMERICAN SOFA with high wing-back, 3-cushion design. Handsome MATCHING CHAIR included! $249

REG. $249.95 MODERN WALNUT CHINA with sliding glass doors, storage area has three drawers plus 3 doors, smart finish . . . $149

REG. $399.95 MEDITERRANEAN DINING ROOM SUITE. Pedestal table plus four chairs finished with black leather. Distressed oak . . . $299

REG. $49.95 GROUP OF PAINTINGS. Subjects include landscapes and still life. Wide choice of frames for modern or period furniture . . . $19.90

REG. $49.50 GROUP OF TABLES in French and Italian Provincial styles; fruitwood finishes with Formica tops . . . $19.00

REG. $84.50 ODD CHEST OF DRAWERS, modern styling with 5 spacious drawers for safe storage. Maple finish . . . $39.77

REG. $329.50 5-PIECE BEDROOM GROUP in modern styling with triple dresser, chest and panel bed. Rich walnut finish $177

REG. $138.95 MATTRESS AND BOX SPRING SET. Smooth top for many nights of restful sleep. Full 10-year guarantee . . . $68.00

REG. $249.50 3-PIECE BEDROOM GROUP in modern style with walnut finish and formica tops. Double dresser, chest, panel bed . . . $199

REG. $95.95 PAINTINGS. Excellent assortment of scenes, colors and styles. All are display samples at less than ½ price . . . $29.50

REG. $298.50 HIDE-A-BED by Artistic with concealed famous name mattress. Contemporary or Colonial styling . . . $199

REG. $269.95 LOUNGE CHAIR AND OTTOMAN in beautiful black leather-like vinyl cover. Foam rubber seat and back $139

REG. $119.95 RECLINER CHAIR. Mansized, adjusts to all positions with easy, Easy-care Naugahyde cover in saddle brown . . . $89.77

REG. $289.50 CONTEMPORARY SOFA, 90 inches long with durable gold tweed and stripe cover. 2-seat and 4-back cushions . . . $149

REG. $159.50 HIDE-A-BED CHAIR. Modern style with foam cushions, sits comfortably by day, sleeps comfortably by night . . . $89.67

REG. $179.95 7-PIECE DINETTE SET. 69" extension table with walnut Formica top, 6 chairs with bronzetone legs $89.50

REG. $86.95 5-PIECE DINETTE SET. 36x48" extension table with Formica top. 4 matching chairs with brandy and chrome finish legs . . . $39.95

REG. TO $8.95 DECORATOR PILLOWS. Cerulean sweetbriquet in every wanted color included in this outstanding group going below cost! . . . $1.00

REG. $129.50 T-BIRD SWIVEL ROCKER. Man-sizes with leather-like vinyl covering. A sensational give-away price. $71.00

REG. $9.95 SQ. YD. CARPET of famous DuPont 501 Nylon. Choose from solids or tweeds in high-low texture . . .sq. yd. $5.77

REG. $10.95 SQ. YD. BROADLOOM CARPETING. Long wearing Nylon two-tone tweed effect in all colors with pebble texture . . . sq. yd. $6.95

REG. $345 KELVINATOR DOUBLE DOOR REFRIGERATOR. Loaded with quality features and exclusive styling. Large freezer, auto. defrost . . . $238

REG. $650.95 COLOR TV. Full 25" console by famous Curtis Mathes. Has exclusive engineering for quality picture. Walnut cabinet . . . $429

REG. $1,000.00 CURTIS MATHES HOME ENTERTAINMENT CENTER with stereo record player, AM/FM radio, 21" color TV all in one rich cabinet . . . $699

REG. $270.00 TRADITIONAL SOFA AND CHAIR with lgnd tufted back. Choice of three decorator colors. Excellent construction . . . $198

REG. $400.00 3-PIECE SECTIONAL. Modern style with 100% nylon frieze cover, reversible cushions, hand formed back. Mates green . . . $229

REG. $298.95 CONTEMPORARY SOFA AND CHAIR with distinctive burnt-gold cover and print back. Sharply reduced for immediate sale . . . $198

REG. $550.00 TRADITIONAL SOFA AND CHAIR in beautiful print cover. Has quilted cushions and back. Quality construction for real comfort . . . $399

REG. $299.95 CONTEMPORARY SOFA AND CHAIR with nylon cover. Has channel back with walnut trim. Save over $100 now . . . $198

REG. $896.00 MEDITERRANEAN 6-PIECE LIVING ROOM. Sofa, two chairs, two lamp tables and cocktail table. Heavy nylon cover . . . $499

REG. $550.00 EARLY AMERICAN SOFA AND CHAIR. Reversible rubber cushions. Extra heavy nylon cover in smart olive green . . . $349

REG. $399.95 EARLY AMERICAN SOFA, 108" long, 4-cushion styling. Tufted back. Beautiful floral print cover . . . $279

REG. $249.95 EARLY AMERICAN DINING ROOM SUITE. 4 pieces include drop-leaf table, 2 chairs and Deacon's bench. Padded seats . . . $149

REG. $160.00 BASSETT CHEST. French Provincial styling with 4 roomy drawers. Solid fruitwood finish . . . $65.00

REG. $200.00 MEDITERRANEAN BEDROOM. 4 pieces in solid green oak finish including triple dresser, mirror, full size bed, chest . . . $250

REG. $130.00 LANE CEDAR CHEST. Walnut finish with padded seat on top. The most famous name in cedar chests . . . save now . . . $89.95

REG. $500.00 CONTEMPORARY SOFA AND CHAIR. Sofa is 101" long. Both sofa and chair in luxurious crushed velvet fabric, light blue . . . $299

REG. $75.00 TRADITIONAL CHAIR. Features foam rubber cushion, skirt. Distinctive blue green cover of superb quality . . . $49.95

REG. $298.00 MODERN SOFA AND CHAIR with foam rubber reversible cushions, tufted backs. Handsome cover in burnt orange . . . $199

REG. $289.00 LIVING ROOM SUITE including matching sofa and chair PLUS cocktail table. Choice of 3 colors. High grade nylon cover . . . $229

REG. $215.00 SPANISH SOFA AND CHAIR features heavy black Naugahyde covers and richly carved hardwood frames. Save $116 . . . $259

MANY ITEMS ARE ONE AND FEW-OF-A-KIND! HURRY!

EVERY ITEM GUARANTEED AS ADVERTISED

All Items Offered on First Come . . . First Served Basis!

FREE DELIVERY

EASY CREDIT TO SUIT YOUR NEEDS
TAKE UP TO 36 MONTHS TO PAY!

NOTICE!
TO YOUNG MARRIEDS
Your credit is OK with Coleman's Furniture Mart. Here is your chance to own the furniture you want with the easy terms you need. Come in and get the details. You'll be glad you did.

Many, Many Other Sensational Values. Far Too Many to List Come See for Yourself

COLEMAN'S Furniture Mart

536 N. PERRY
Just Across Glenwood From Kmart
FREE PARKING!

SALE STARTS TODAY . . . OPEN TILL 9 P.M.
CONTINUES DAILY 10:00 A.M. TO 9 P.M. WHILE THIS STOCK LASTS

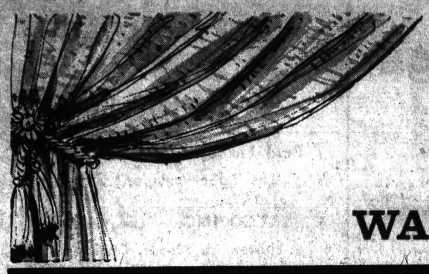

Highland APPLIANCE CO.

ZENITH ENTERTAINERS ARE WAITING IN THE WINGS AT HIGHLAND

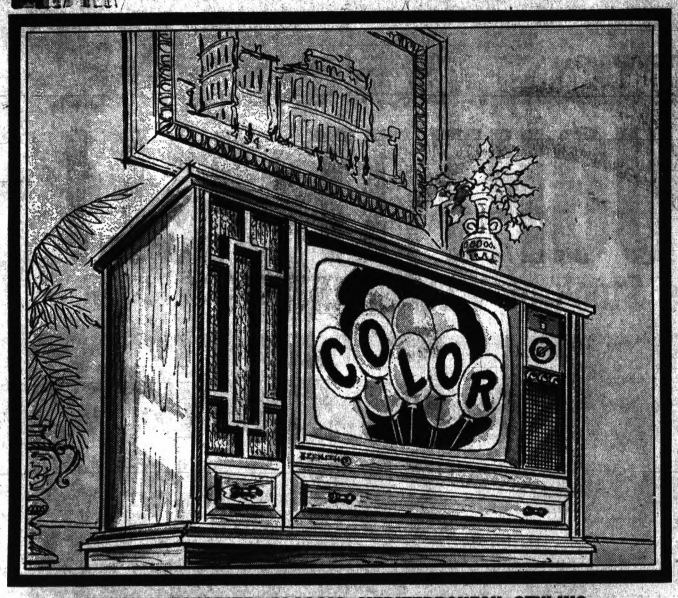

TODAY'S FAVORITE. CLASSIC MEDITERRANEAN STYLING ZENITH 23" DIA. COLOR FEATURES A.F.C. SWITCH

Get perfect Color on every channel with new Zenith automatic fine-tuning. Electronically fine-tunes Color TV instantly. 295 sq. in. rectangular Sunshine Color tube. Twin speakers for full fidelity sound. Extended 2-year color tube warranty. Try this set in either Dark Oak or Pecan woods in your home for 10 days. Be certain you are pleased.

HIGHLAND'S LOW COLOR TV PRICES INCLUDE FREE DELIVERY, SET-UP and 90-DAY SERVICE. FREE 10-DAY TRIAL

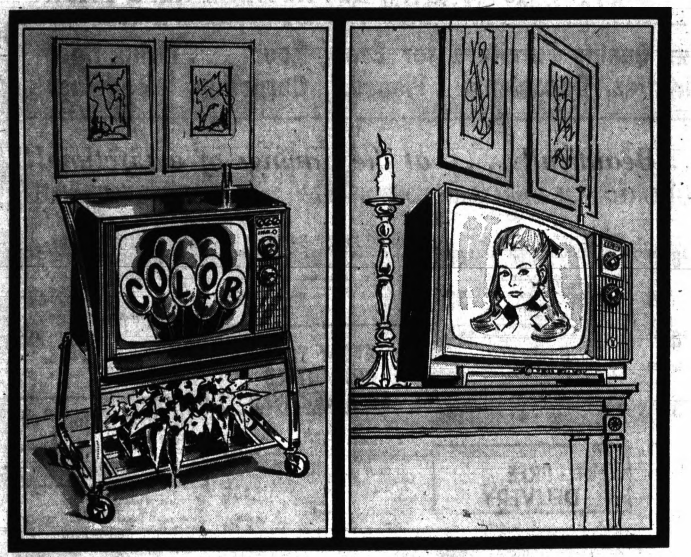

ZENITH 18" DIA. RECTANGULAR COLOR TV ON CART For Whole House Color

$369

The trimmest, slimmest Color TV. Roll on cart from room to room, or use as a table model. 180 sq. in. rectangular tube. Dipole antenna. UHF/VHF. Roll-around stand is optional and extra. With free delivery and 90-day service. 2-year color tube warranty.

ZENITH 12" DIA. PORTABLE HAS SUPER-SCREEN FOR EXTRA SHARPNESS

$99.88

Instant entertainment: carry it easily by the handle. This compact TV is just a foot high. Controls and speaker are up front. 79 sq. in. super-screen tube. UHF/VHF gives sharp pictures on all channels. Pick yours up today at this low Highland price.

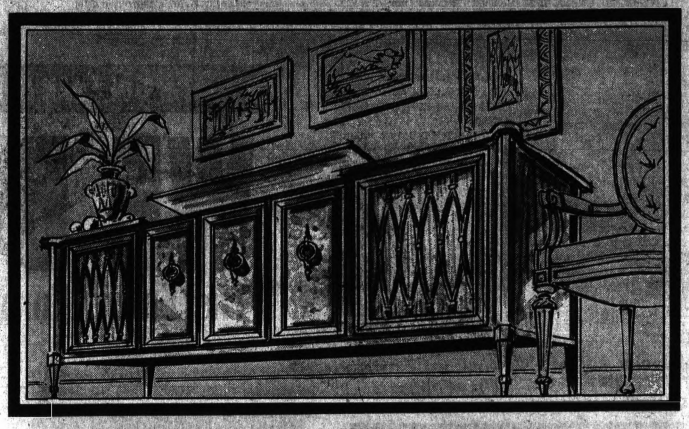

SOLID STATE ZENITH STEREO HI-FI COMBINATION WITH AM-FM, FM-STEREO RADIO IN DISTINCTIVE CABINET

One of our best. This Zenith is completely solid state transistorized for longer life in the 320-W amplifier. Virtually eliminates audible hum and distortion. Eight-speaker ultraphonic sound system includes two exponential horns for purest stereo sounds. 70½-inch wide Italian Provincial styled cabinet in exquisite cherry fruitwoods. With look of fine distressing. Provision for tape recorder and auxiliary speakers for added enjoyment.

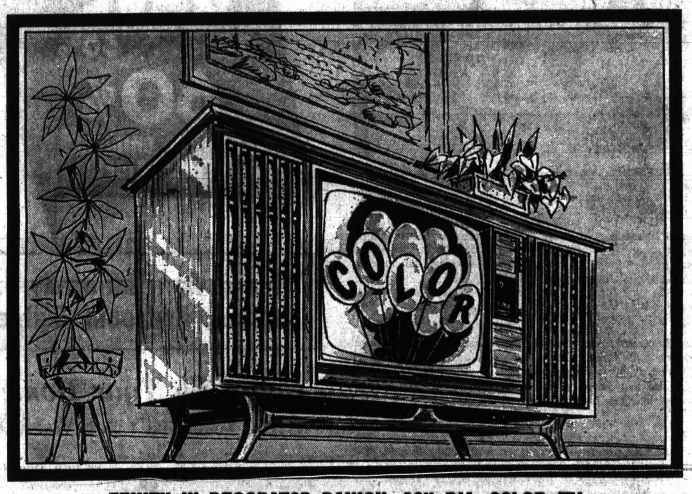

ZENITH IN DECORATOR DANISH. 23" DIA. COLOR TV HAS NEW ZENITH AUTOMATIC FINE TUNING CONTROL

New Fine-Tuning control electronically fine tunes the Color picture — instantly, automatically, at the flick of a finger. Large twin speakers let you hear the higher frequencies. 295 sq. in. rectangular Sunshine Color tube. "Lo-Boy" styling in oil finish walnut woods with Scandia base. Check our low price . . . it includes free delivery, set-up and 90-day service.

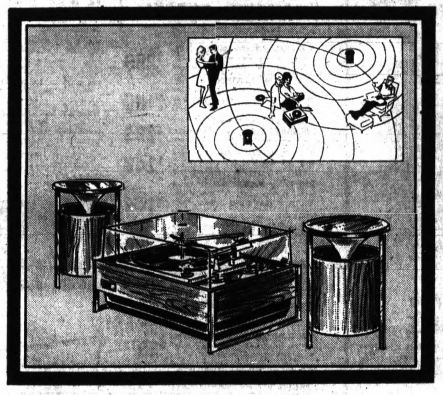

ZENITH NEW "CIRCLE OF SOUND" SURROUNDS YOU WITH STEREO SOUNDS

$199.88

To hear it is to believe it! Now you can hear stereo the way it was meant to be heard — all around you. Twin cylindrical speaker units send sound out in a 360° circle. Solid state amplifier delivers 80 wats of power to eliminate distortion. The precision record changer with micro-touch 2-G tone arm handles records gently.

Highland APPLIANCE CO.

HIGHLAND'S LOW PRICES INCLUDE FREE DELIVERY AND 90-DAY SERVICE

PONTIAC MALL SHOPPING CENTER
TELEGRAPH RD., CORNER ELIZABETH LAKE RD.
OPEN DAILY 10 to 9 • PHONE 682-2330

NEW STORE NOW OPEN
OAKLAND MALL IN TROY
I-75 at 14 Mile Rd.
OPEN DAILY 10 to 9
PHONE 585-5743

NO MONEY DOWN • 3 YEARS TO PAY



Bill Freehan

Mickey Lolich


Norm Cash


Dick McAuliffe


Willie Horton


Jim Northrup


Don Wert

Mayo Smith

Dick Tracewski


Daryl Patterson


Gates Brown


Jon Warden


Jim Price


Fred Lasher


Mickey Stanley


Joe Sparma


Earl Wilson


Al Kaline


Denny McLain


Ray Oyler


Pat Dobson


John Hiller


Tom Matchick

Bengals Bounce Cardinals

Detroit's Comeback Tigers Do It Again

By JERE CRAIG

ST. LOUIS — Was there ever any doubt??!!

How could the Wonder Workers of Tiger Stadium — those devastating Detroiters who 40 times during the American League season pulled out a victory after being behind or tied in the seventh inning or later — not use the same success system to dethrone the St. Louis Cardinals in the 1968 World Series?

The legend of Bob Gibson and the Cardinals' invincibility in a seven-game World Series came to a stunning end at approximately 3:30 p.m. (Pontiac time) Thursday at Busch Memorial Stadium.

Pulling the trigger at the execution was former Alma College star Jim Northrup whose big bat spelled doom for the National League champions two days in a row.

JIM SWATS TRIPLE

The Tigers' streamlined swatsmith ripped a 400-foot triple over center fielder Curt Flood to the wall in the deepest part of the park for the game's first two runs in the seventh inning.

* * *

The blow ignited a three-run eruption — Bill Freehan doubled to drive in Northrup — and the Tigers posted a 4-1 victory to become only the third team in World Series history to rebound from a 3-1 deficit in a seven-game classic.

THIRD CHAMPIONSHIP

The championship is just the third for the Detroiters who also won in 1945 and 1935. They were beaten in the 1907-08-09 classics, as well as in 1934 and 1940. The Cardinals were their conquerors in seven games in the '34 spectacle.

St. Louis, in fact, has won 8 of its 12 appearances in the post-season showdown between the best of the two major leagues. Six of those eight titles were taken in seven-game Series, in which they hadn't been defeated until yesterday.

* * *

Marvelous Mickey Lolich, the Bengal left-hander from Romeo-Washington, held the Redbirds scoreless until Mike Shannon lifted a fast ball over the left field fence with two men out in the ninth inning.

HAPPY TIGERS

But Lolich got pesky Cardinal catcher Tim McCarver to foul out to batterymate Freehan on the next pitch and the Bengal bench, bullpen and regulars mobbed the cherubic southpaw who in winning his third game of the Series outshone the more heralded Gibson and the Tigers' 31-game winner Denny McLain.

* * *

In so doing, Lolich won the car given by Sport Magazine to the most valuable player in the Series.

"All I want is Lolich to let me and Freehan drive that new car a little bit," joked Northrup. "I can't think of anyone who deserves it more."

TWO DAYS REST

The talented left-hander was working with just two days rest after starting the Tigers' closing three-game winning streak with a dramatic 5-3 triumph Monday at Tiger Stadium.

* * *

His final-game rival Gibson stopped the Tigers with only one run — a long homer by Northrup Sunday — as he won two of the first four games in the Series. He went out yesterday with three days' rest.

The 32-year-old right-hander was apparently going to be unbeatable, again, as he bid to increase his record seven complete wins in a row in the annual fall classics.

SETS WHIFF MARK

He retired the first 10 Tigers he faced, setting a new seven-game Series strikeout mark of 32 when he whiffed Don Wert and Lolich on six pitches in the third inning. He set the old mark of 31 in the 1964 against the Yankees when the Redbirds won.

* * *

After Mickey Stanley's infield single to shortstop in the fourth, Gibson set down 10 more Tigers in rder.

The breakthrough came without warning after Stanley and Al Kaline were retired in the "lucky seventh." Norm Cash laced a single to right on a three-two pitch.

Willie Horton jumped on the next pitch to drill a single between short and third, Cash stopping at second.

The groans that his drive — the first time in 25 innings that the Tigers put back-to-back hits together against Gibson — evoked quickly turned to shouts of "Oh, No!" as Northrup stepped into the next pitch and blasted it toward the usually reliable Flood.

OUTFIELDER SLIPS

Considered the best center fielder in the game, Flood admitted he never saw the ball until it left the infield, and then he slipped as he tired to affect a hasty retreat.

* * *

Cash and Horton scored easily and Northrup roared happily into third base. The Tigers' ecstasy was not over. The slump-ridden Freehan drove a 2-2 serving into left-center where Brock couldn't short-hop the ball.

It went for a double, scoring Northrup who was mobbed by his delighted teammates as soon as he reached the dugout. Tigers on to a 10-run inning and easy 13-1 triumph to square the Series.

* * *

After Freehan's double, Gibson regained control until the ninth. Then Horton singled to left and Dick Tracewski ran for him. Northrup grounded a safety to center, sending Tracewski to third.

Freehan fouled out buy Don Wert hit the first pitch into center field for his second hit of the Series and his second RBI.

Meanwhile, Lolich overcame some early problems to keep the home team from flapping its wings very much.

He allowed a single, stolen base and

(Continued on Page C-2, Col. 4)

Lolich Gets MVP Award as Tigers Capture Series

THE PONTIAC PRESS
SPORTS
FRIDAY, OCTOBER 11, 1968 C—2



AP Wirephoto

JUBILANT TIGERS — Members of the Detroit Tigers mob pitcher Mickey Lolich after setting down the St. Louis Cardinals in the final game of the '68 World Series yesterday in St. Louis. Out of uniform in foreground is Jerry Murphy of Pontiac, former Pontiac Central quarterback, who is now a student at Michigan State University.

(Continued from Page C-1)

walk after two were out in the first inning. But Kaline played Shannon perfectly and hauled down his fly ball.

SHARP FIELDING

Leadoff man Tim McCarver walked to start the second, but Roger Maris making his final appearance as a pro, rapped a sharp one to Stanley at shortstop who short-hopped it perfectly and started a twin killing. Maris was the first of seven straight batters Lolich was to retire on ground balls.

Shannon became the eighth man to go down in order as he fanned to end the fourth. McCarver snapped the spell with a leadoff single in the fifth, but never advanced.

The second out of the inning was recorded when Redbird shortstop Dal Maxvill fouled to Cash. Maxvill thus set a new Series record of 22 at bats without a hit in a seven-game classic, breaking Gil Hodges' mark with the 1952 Brooklyn Dodgers.

Fleet Lou Brock then became the 18th player to hit safely in all seven games of a full-limit Series when he singled to open the sixth for the Cardinals.

CARDINAL PICKED OFF

But Lolich picked him off first base, and 19 pitches later nabbed Flood after he had singled.

Those two pickoff moves seemed to take some steam out of the Cardinals' offense. They fell behind, 3-0, in the next inning and never had another serious threat.

Shannon reached second in the seventh with one out by virtue of a mixup in outfield signals that saw Northrup drop his fly ball while trying to avoid a collision with Horton.

In the eighth Brock walked on four pitches, prompting manager Smith to come to the mound although there were two men out.

"Mickey was aiming the ball against Brock and I just wanted to make sure he threw it," Mayo revealed. "I had Wilson throwing early in the game, then Lasher in the fifth in case we got behind and I needed to use a pinch-hitter.

"Wilson was up again in the next inning, and McLain and Hiller were throwing to keep loose all through the last three innings."

After Brock walked, Julian Javier tried to bunt his way on base but Wert alertly moved in and threw him out to end the eighth. The only damage in the ninth was the Shannon circuit clout.

DETROIT (A)	AB	R	H	BI	ST. LOUIS (N)	AB	R	H	BI
McAuliffe 2b	4	0	0	0	Brock lf	3	0	1	0
Stanley ss	4	0	0	0	Javier 2b	4	0	0	0
Kaline rf	4	0	0	0	Flood cf	4	0	2	0
Cash 1b	4	1	1	0	Cepeda 1b	2	0	0	0
Horton lf	4	1	2	0	Shannon rf	4	0	0	1
Tracewski pr	0	1	0	0	McCarver c	3	0	1	0
Oyler ss	0	0	0	0	Maris rf	3	0	0	0
Northrup cf	4	1	2	2	Maxvill ss	2	0	0	0
Freehan c	4	0	1	1	Gagliano ph	1	0	0	0
Wert 2b	3	0	1	1	Schofield ss	0	0	0	0
Lolich p	3	0	0	0	Gibson p	3	0	0	0
Totals	35	4	6	4	Totals	30	1	5	1

Detroit (A) ..... 000 000 301—4
St. Louis (N) ..... 000 000 001—1

E—Northrup. DP—Stanley and Cash. LOB—Detroit 5, St. Louis 7. 2B—Freehan. 3B—Northrup. HR—Shannon. SB—Flood.

	IP	H	R	ER	BB	SO
Lolich (W)	9	5	1	1	3	4
Gibson (L)	7	6	4	4	1	5

T—2:07. A—54,692.

Winning's Impressive

ST. LOUIS — What made the biggest impression on Detroit general manager Jim Campbell in the 1968 World Series?

"Winning it!" said the round-faced boss who now must negotiate the 1969 contracts with the new World Champions.

Mayo's Moves Productive

"We were down three games to one, we're very happy to be going against Gibson again."

This was Detroit Tiger manager Mayo Smith's positive battle cry Thursday before the American League champion Bengals met the task of upsetting Bob Gibson and the 1967 World Champion St. Louis Cardinals in the decisive seventh game of the World Series.

Smith, a certainty to win the AL's Manager of the Year Award after guiding the Tigers to their first flag in 23 years, was most impressive with his decisions in his first fall classic.

His gamble putting Mickey Stanley at shortstop and making a spot in the Detroit lineup for veteran Al Kaline was perhaps the biggest single factor — next to Mickey Lolich's pitching — in the club's coming back from the brink of elimination.

BETTER TEAM

"Our club coming back from a 3-1 disadvantage has given me a lot of satisfaction," Mayo revealed. "We didn't play well in the first four games, and I knew we were a better ball club."

What was the turning point that gave the players the momentum to come back and force the seventh game? Here's how the Tiger regulars saw it:

Dick McAuliffe: "Mainly it was having the determination to come back. We've been playing like that all year; we know we can just about everyday."

★ ★ ★

Mickey Stanley: "It's a combination of things, I guess. That big inning Wednesday was one of them, throwing Brock out at the plate Monday was another."

Al Kaline: "The bad hop over Javier's head for Northrup's single Monday. It seemed like things started to happen after that."

Norm Cash: "I guess throwing Brock out a couple times Monday, maybe also the bad hop over Javier's head."

Willie Horton: "I think the time I was on third and Jimmy got that hit that went over the fellow's head at second."

Jim Northrup: "I'd say Kaline's hit with the bases loaded Monday. We were behind 3-0 and came from behind to win that game."

Bill Freehan: "Kaline's hit Monday in the seventh inning and the job Lolich did that day."

Don Wert: "It's hard to say. I think Al's hit Monday gave us a big lift. Willie's home run for our first run in the Series was a big thing, too."

★ ★ ★

Manager Mayo Smith: "I would say the rally in the seventh inning of the fifth game."

The new champions' skipper continued: "Winning is the big thing. It was a team effort — one guy one day, someone else the next day. It was that way all year! That's the way you win pennants." And World's Championships, Mayo.

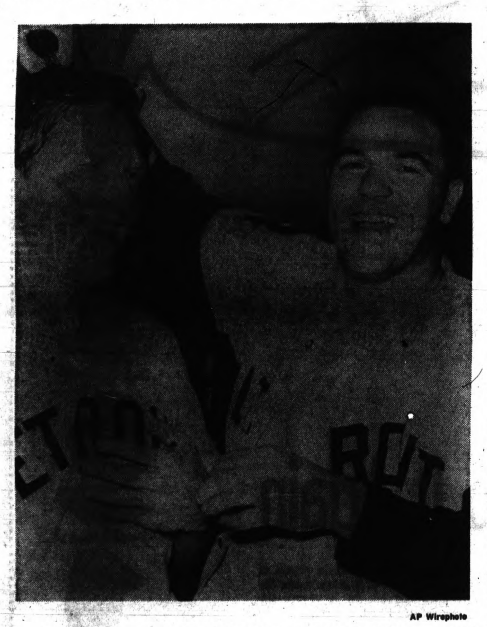

AP Wirephoto

HAPPY DAY — Detroit Tigers' Jon Warden (right) pours champagne over outfielder Jim Northrup following the Tigers' 4-1 win over St. Louis in the final game of the World Series yesterday in St. Louis. Northrup's triple in the seventh inning yesterday chased home the first two Tiger runs.

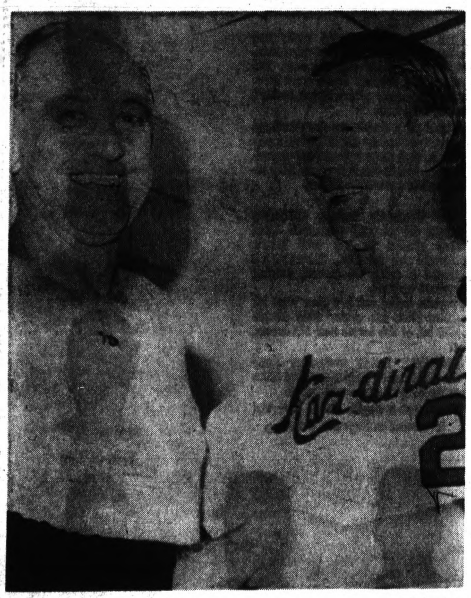

AP Wirephoto

WINNER, LOSER — Detroit manager Mayo Smith (left) is a happy winner as he receives congratulations from St. Louis Cardinals' skipper Red Schoendienst following the Tigers' triumph in the '68 World Series. Mayo and the Bengals took the title by downing the Cards yesterday in St. Louis, 4-1.

Freehan Makes Putout,

Detroit Tiger catcher Bill Freehan made the final putout of Thursday's seventh and deciding game in the 1968 World Series at St. Louis, but he didn't keep the ball.

"On my last trip out to the mound in the ninth, Mickey (Lolich) said, 'Hey, if you get that last ball I want you to give it to me.' I gave it to him; he deserves it," Freehan commented.



AP Wirephoto

END FOR CARDS — Detroit Tigers' catcher Bill Freehan waits for a pop foul off the bat of Tim McCarver (15) of the St. Louis Cardinals that brought the 1968 World Series to an end yesterday and gave baseball's top honor to Detroit. At left is pitcher Mickey Lolich, who won his third game in the Series and earned the MVP award. The Tigers won the final game, 4-1.

Southpaw Tames Cards

Tigers' Series Hero . . . Cycle-Riding Mick

By JERE CRAIG

ST. LOUIS — Mickey Lolich ruined his image Thursday and in the process became the most famous motorcycle rider of all time.

"I'm not the hero type. I've been with the club six years," the 6-0, 195-pound left-hander said amid the clamor in the new world's champions' locker room Thursday afternoon, "and the hero of the Tigers hasn't been Mickey Lolich.

★ ★ ★

"In fact, I think Al Kaline is the hero of the Series, he did a great job," the unpretentious 28-year-old pitcher observed.

But there's no doubt in anybody else's mind who was the man of the moment, the game and the Series.

Michael Stephen Lolich was the man who, with his ball club down three games to one, held the defending champion St. Louis Cardinals while his teammates caught up to the Redbird pitching staff with their bats.

A natural right-hander who learned to use his left arm at age two when he broke his right collarbone as a motorbike fell on him, Lolich was touched for three runs in the first inning last Monday and one tally in yesterday's last inning.

BETTER THAN FOE

In between he was untouched; yes, even better than Bob Gibson when he was in trouble. His performance enabled him to become the first Detroit pitcher and only the sixth in Series history to win three games in a seven-game classic. Coupled with his 17 during the season, this makes Lolich a 20-game victor for 1968.

In so doing he outdueled Gibson in the final game, coming back with just two

Additional Stories on Page C-7

days' rest for the first time this season, and kept the great Cardinal right-hander from matching his own three-victory performance in the 1967 Series against Boston.

★ ★ ★

"Dr. Russell Wright, the team doctor, gave me some electrical treatment on my shoulder last night," Lolich revealed after his momentous clinching victory. "He said it would relax me, and it sure did.

★ ★ ★

"I was stiff," he explained. "Normally your arm recovers about three days after you pitch. This time we had to speed up nature."

Wednesday Mickey revealed he was apprehensive about having to make too many pitches early in the game, that his arm might grow weary quickly.

In the first two innings of the seventh game he was forced to make 35 pitches against eight batters.

TRYING FOR CORNERS

"I was trying to hit too many corners," explained the lefty. "So I decided just to throw the ball and let them try to hit it.

"My arm was weak, but not tired. There is a difference. It helped the sinking fast ball very much."

After his early problems, Lolich became very effective. At one stretch he retired seven straight batters on ground balls.

★ ★ ★

"I thought I could give up one, two possibly three runs and still be okay. I had full confidence our guys would score against Gibby today. Then when we went into the sixth inning with no score, I thought one run might be too much!"

After the Tigers scored three runs in the seventh, Mickey waved reserve Tom Matchick back to the dugout when he came out to warm him up while catcher Bill Freehan was getting ready.

"Wayne Comer always warms me up. I wanted him; I didn't want to change my luck. I had forgotten that Freehan was on base and asked Wayne to bring me a soft drink from the clubhouse.

"He said he almost broke his neck hurrying to get back to the field," Mickey added.

When asked if he thought his performance in the Series would qualify him for $100,000 pact such as 31-game winning teammate Denny McLain is asking, he replied:

"I'll take half of that!"

But for the time being, it's time to relax by darting around on any of the numerous motorcycles he keeps in his basement.



AP Wirephoto

PICKED OFF — Detroit Tigers' pitcher Mickey Lolich (29) chases Curt Flood of the St. Louis Cardinals toward second in a rundown during sixth-inning action of the World Series finale yesterday in St. Louis. Watching the play are Norm Cash (left) and Dick McAuliffe (3). Shortstop Mickey Stanley eventually made the tag on Flood.

Spartans Face First Big Test at 'M'

ANN ARBOR (AP) — Michigan State's young football team will take its first real test of the season against Michigan here Saturday before a critical audience of more than 100,000 fans.

The wins over Syracuse and Baylor plus the 39-0 wipeout of Wisconsin look good in the record book, but were no indication of how far the Spartans can go in the Big Ten.

At least, Coach Duffy Daugherty has equalled his victory total of last year, 3-7-0.

Michigan, improved over last year and a winner by a decisive score over Navy the last time out, is figured to make the Spartans go all out to cling to their win string.

The odds - makers generally don't like to touch this game.

Because of the fierceness of the traditional rivalry, the professional betters know anything can happen.

The Wolverines won't be forgetting MSU blanked them 34-0 at Ann Arbor last year.

The Spartans put the final polish on their game plan in a brief home workout Thursday. Today the team was going down dium and will spend the night at Ypsilanti before returning for Saturday's kickoff.

* * *

Purdue and Ohio State, the Big 2 of the Big Ten, each have plans to slice that number in half Saturday when they collide in college football's No. 1 game of the day.

Purdue, ranked first in the country and a strong choice in the conference, stands as two touchdown favorite, but expects plenty of trouble from the unbeaten and fourth-ranked Buckeyes.

The rest of the Top Ten won't be standing by idly waiting to pick up ground on the loser.

COLLISION COURSE

Second-ranked Southern California has its hands full against host Stanford, No. 18, and sixth-rated Kansas travels on a collision course to Lincoln, Neb., for a meeting against No. 9 Nebraska.

Penn State, No. 3, must face UCLA on the road and Tennessee No. 10, travels to Georgia Tech. Notre Dame, No. 5, and Florida, No. 7, are expected to have the easiest time as the Irish host Northwestern and the Gators entertain Tulane.

* * *

Eighth-ranked Louisiana State has a king size problem tonight of stopping Miami of Florida in Miami. In other games tonight, West Virginia plays VMI at Roanoke, Va., and Wyoming opposes Brigham Young in Provo, Utah.

* * *

Purdue, in the top number spotlight for the first time in many years, will rely as usual on Mike Phipps to do the passing, Bob Dillingham the catching and All-American Leroy Keyes to do both, along with plenty of running.

* * *

The Buckeyes have seen them all before, in a 41-6 pasting by Purdue last year, but Ohio State now has won six straight, including two this season, and obviously has been pointing for the Boilermakers.

Grid Passers Star in City Touch Play

Willie Hollman flipped three touchdown passes last night in leading Club One Spot (2-1) to an 18-0 victory over Jerry's Gulf (0-3) in city touch football action.

* * *

Holloman connected with Donald McConner on a one-yard toss, with Cecil Jones on a 16-yarder and with Fred Davis on a 64-yarder.

* * *

In a second game, Sashabaw Products (3-0) whipped Latham Stalions (2-2), 33-0. Tom Babbs flipped five touchdown passes, three to Jerry Carlton of 18, 42 and 28 yards, and a pair to Chuck Graves of 11 and 8 yards. Dabbs ran for one two-point conversion and passed to Chuck Steinhelper for the other.

Brundage Retains Job

Controversy Flares at Games

MEXICO CITY (AP) — Controversies, ranging from shoes to South Africa and from politics to professionals, continued to plague the troubled 19th Olympic Games on the eve of the opening ceremonies.

The Supreme Council for Sports in Africa demanded that South Africa be barred from competition in all sports throughout the world and Avery Brundage, 81-year-old Chicago millionaire who has ruled the International Olympic Committee with an iron hand for 16 years, won re-election as president of the group.

* * *

Those were among the political developments as the sacred Olympic flame, which has been transported by a vast relay of swimmers and runners, neared the Mexican capital.

It was scheduled to reach the pyramids of Teotichuacan tonight, before its final 34-mile relay to the 80,000-seat Olympic Stadium, near the University of Mexico, site last week's bloody rioting that left more than 50 dead.

FIRST TIME

For the first time ever a girl, Enriqueta Basilio Sotelo, will carry the flame on its last lap around the track, up the stadium steps and light the Olympic flame Saturday at the opening ceremonies.

And, for the first time ever, a woman will carry the flag and head the American delegation. She is Mrs. Janice York Romary, of Woodlog Hills, Calif., a fencer competing in her sixth Olympics.

* * *

But there were controversies.

John Claude Gaanga, secretary general for the Supreme Council for Sports in Africa, demanded that South Africa be barred from all competition all over the world and said:

"We have asked the IOC to take up this question with the international federation in all sports. We want inter-racial competition inside South Africa."

* * *

There was no immediate response from the IOC, but the Russians backed the move.

Wings, Boston in Ice Opener

Two Tangle Tonight in Bruins' Garden

BOSTON (AP) — The Boston Bruins, shooting for another Stanley Cup playoff berth, and the Detroit Red Wings, hoping to move up from their last place finish of a year ago, open their National Hockey League seasons at Boston Garden Friday night.

All-Star defenseman Bobby Orr, a big factor in the Bruins' rise from the cellar to third place in the East Division last season, was one of Boston's early season question marks.

* * *

The 20-year-old standout, who had one knee operation during the 1967-68 season and another afterwards, was held out of pre-season exhibition games but has been scrimmaging this week and is expected to play in the opener.

"There is every reason to expect that he will be able to take some of his regular turns . . . and probably even work on the power play if necessary," Coach Harry Sinden said.

* * *

The Wings, under new Coach Bill Gadsby, are hoping that the late season trade in which they obtained Frank Mahovlich, Pete Stemkowski and Gary Unger from the Toronto Maple Leafs will help provide the punch for a rise into playoff contention this winter. Perennial standouts Gordie Howe and Alex Delvecchio also key the Detroit attack.

midas midas midas midas midas midas midas midas midas midas midas midas



THE MIDAS TOUCH!

MIDAS MUFFLER SHOPS

© Midas, Inc. 1968

Fast, Free Muffler Installation . . . and the FAMOUS MIDAS GUARANTEE, good coast-to-coast, U.S. and Canada: Midas Mufflers are guaranteed for as long as you own your car. Replaced, if necessary, at any Midas Muffler Shop for a service charge only!

435 South Saginaw

3 Blocks South of Wide Track Drive

Open Monday thru Friday 8:30 A.M. to 5:30 P.M.
Saturday 8:00 A.M. to 4:00 P.M.

- Midas Budget Plan
- Easy Credit
- No Money Down
- Up To 6 Months to Pay

FE 2-1010

MUFFLERS/PIPES/SHOCKS/BRAKES/TIRES

midas midas midas midas midas midas midas midas midas midas midas midas

BUY! SELL! TRADE! . . . USE PONTIAC PRESS WANT ADS!

Now—a new Allstate office at

4381 Highland Road (M-59) at Pontiac Lake Road

. . . to help you save time, money and trouble when you need insurance

Now that Allstate is right here in your neighborhood, you can get personal help with your insurance needs, faster and easier than ever.

We have a staff of Agents here who aim to help you save money, time, and trouble buying your insurance.

What kinds of insurance do we handle? Most any kind you'll ever need. All at famous Allstate low rates. All delivering solid Allstate protection and value.

You're in good hands with Allstate

Call or visit your convenient Allstate Insurance Center!

Allstate Agents also at Sears

PHONE 681-0400

Allstate

Allstate Insurance Companies • Northbrook, Illinois

CANADA DRY WORLD SERIES SPECIAL!

(Congratulations, Tigers)



MIX WITH US AND SAVE 15¢!

Get this World Series Special from CANADA DRY. Just take the coupon to your grocer and cash it on a six-pack of 12-ounce cans of CANADA DRY WINK, GINGER ALE, or DIET GINGER ALE. Save 15¢! Enjoy CANADA DRY!

Save 15¢ on your next purchase of Canada Dry!

15¢ 15¢

This coupon is good toward your next purchase of a 6-pack of 12 oz. pull top cans of Canada Dry Ginger Ale, Diet Ginger Ale or Wink.

Mr. Dealer: We will redeem this coupon for face value (15¢) plus 2¢ handling fee provided you and the consumer have complied with terms of the offer. Invoices proving purchase of sufficient stock for coupons presented for redemption must be shown on request. Any sales tax must be paid by consumer. Cash redemption value 1/20 of 1¢. Mail coupons to CANADA DRY CORPORATION, P.O. Box 1789, Clinton, Iowa 52732.

This coupon expires December 31, 1968. DET-01

15¢ 15¢

What do you say to a fine whiskey at a modest price?

HELLO PENN



A FAVORITE BLEND IN AMERICA SINCE 1898

$3.64 4/5 qt.

$2.29 pint

ALL TAXES INCLUDED

EIGHTY PROOF • 72½% GRAIN NEUTRAL SPIRITS GOODERHAM & WORTS LTD. • PEORIA, ILL.

See The All New 1969



OLDSMOBILE DELTA CUSTOM ROYALE

A NEW ENTRY IN THE FINEST FROM GENERAL MOTORS

ON DISPLAY NOW

MERRY OLDSMOBILE-GMC, INC.

528 N. Main St., Rochester, Mich.

651-9761

BOWLING

The Cooley Lanes men's classic reported a 241-226-233—702 high by Ed Gibbs and a total of 41 games of 200 or better last week. The top game was Bill Doyon's 266 for Doyon Painting.

Other big scores included Art Pearson's 237-215 — 642, Bob Garrett's 202-258 — 634 and Perry Allagreen's 258 — 616. Pete Higby posted a 245 and Bob Angell a 233.

★ ★ ★

There's a new high game for the Huron Bowl Classic keglers to gun for, Bill Bull's 280 (657) for Moose Lodge No. 152. Nick Coates and Bill Kirkland registered 254s last week.

A 243-244 — 690 by Bob Chamberlain of Gniewek Trophies led the three-game totals. Bob Garrett of Hartford Roofing hit 223-225 — 659, and Ron Rothbarth of Gallagher Music 236-213 — 654.

Herks Auto Supply now holds a 12-point lead with its 36-2 mark.

SYLVAN LANES
Sunday Sylvan Manor Mixed
HIGH GAMES AND SERIES—George Kirn, 258—655; Art Peddy, 255; Dot Chambers, 216—570; Marie Reynolds, 210—555; Vern Lagalbo, 553.
Friday Guys and Dolls
WOMEN'S HIGH SERIES—Mary Louise Lamphan, 551. TRIPLICATE — Warren Phipps, 199.

SAVOY LANES
Sunday Holy Rollers
HIGH GAMES AND SERIES—Marty Bacak, 227-203—632; John Little, 223-208—632.
Friday Strikes 'n' Spares
HIGH SERIES—Loren Thompson, 202-215—619; Marian Weber, 537. HIGH GAMES—John McNamara, 226; Frank Morse, 222.
Tuesday Dirty Dozen
HIGH GAMES—Ron Councilor and Fred Stark, 212 each.
COOLBY LANES
Thursday 7:5-459 Men
HIGH SERIES—Tom Bone, 220-206—618; Dick Vitez, 229-205—618; Lee Doyon, 217-207—612; Bob Chamberlain, 213-200—605. HIGH GAME—Don Weber, 242.
309 BOWL
Friday Twilight Men
HIGH GAMES—James McKinnon and Cecil Martin, 236; Harvey Kelly, 221; Bill McVey, 217.
Friday Goodfellows
HIGH GAME—Rick Rogers, 245.
Thursday Post 9 2 Men
HIGH GAMES—Burt Apple, 221; Willie Wright, 222.
Thursday Twilight Women
HIGH SERIES—Doris Boucard, 541 for Automat Car Wash; Fermie Pelton, 203 for Pontiac Optical; HIGH GAME—Pat Hamilton, 185. TEAM HIGH SERIES—John's Drugs, 2228 (season high). HIGH GAME—2228.
BOWLERS LANES
Sunday Merry Mixers
HIGH SERIES—Enio Bryant, 223-222—626. HIGH GAMES—Jim Ams and Ed Ams, 232-202; Doug Taylor, 221; Don Hoult, 222-205; Doris Schaller, 202.
Tuesday Jets
HIGH SERIES—Norma Conley, 551. HIGH GAME—Lois Mclenty, 201.
AIRWAY LANES
Wednesday Pool Players
HIGH GAMES AND SERIES—Doris Boucard, 203—526; Emily Mecure and Jean Montstone, 502 each; Vi Vandewater, 500.
Monday Evening Ostriches
HIGH GAMES—Jack Perl, 213; Dick Slavins, 208.
LAKEWOOD LANES
Wednesday Nite Worries
HIGH GAMES AND SERIES—Penny Dunham, 212—534; Phyllis Stein, 212; Sneira Mercer, 209; Sandra Smerch, 202; Fidelia Hagle, 200. TEAM HIGH GAME—Arlo Realty, 812.
Sunday 51 Benedicts Attend
HIGH GAMES—Gary DeFreyne, 236; Jim Rizzuto, 213. WOMEN'S HIGH GAME AND SERIES—Carol Smith, 201-505.

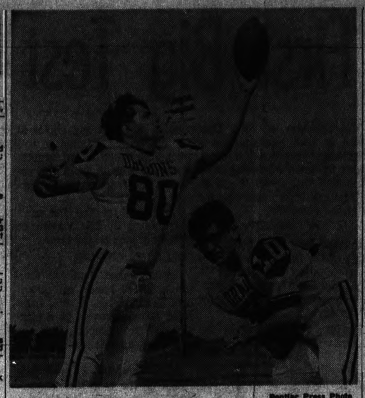

Pontiac Press Photo

TOP RECEIVERS—Rick Toles (left) and Garyl Roberts are the leading receivers on the Lake Orion football squad this fall and coach Doug Holcomb is hopeful they'll hang onto the ball this evening when Orion visits Avondale in an Oakland A League contest.



By JERE CRAIG

The American Bowling Congress Museum has been presented a bowling ball purchased in 1905 by a Bronxville, N.Y., man who averaged 162 with it last season.

The ball is believed to be the oldest one still in use. Charles Schrull bought the Brunswick Mineralite on a three-year guarantee 63 years ago. It was manufactured the same year that the first hard-rubber ball was introduced.

Schrull's son George, a bus driver, presented the Mineralite to the ABC for its museum. Do you have any old "relics" of the ten-pin sport? If so, let's hear about them.

★ ★ ★

When you go away the mail naturally, piles up. So here's a brief resume of some facts that might be of interest or important to a few local bowlers:

When Stroh's Beer won the "national" five-man match game championship arranged last month by Fred Wolf of Eastland Bowl in Detroit and Sam Levine in Cleveland, Mike Samardziga Jr. of Pontiac had a 219 average.

Young Mike also had the individual highs during the 20 games, rolling a 259 game and 753 series.

REPLACEMENT

Tony Ciocco of Kalamazoo, a frequent entry in tournaments around the state, has been added to the U.S. men's team that will compete in the second Canada-U.S.A. Friendship Matches late this month at Vancouver, B.C. He replaces Chicagoan Gary Lewis who has an Army Reserve committment.

One of the old time great names in bowling, Ned Day of Milwaukee, has become the manager of an Elks Club lanes there after many years in the bowling supply store business.

★ ★ ★

Reserved entry deadline for the 1969 Woman's International Bowling Congress Tournament is Nov. 1. The tourney will begin April 3 at University Lanes in San Diego.

The Queens Tournament phase of the competition has already reached its maximum. The closing date for all entries is Jan. 24.

The fifth highest series ever rolled by a WIBC member was posted last month by a Torrance, Calif., woman making her debut in the Greater Los Angeles Traveling League.

Carol Beard put together 29 strikes, including the final 12 for a 300 game, to register a 790 sanctioned series.

The 28th annual Bowling Proprietors' Association of America All-Star Tournament will be at Hialeah Lanes in Hialeah, Fla., next May. This is the fourth straight year for the tournament to use the facilities of a commercial establishment.

★ ★ ★

The 10th annual American Bowling Congress Seniors' Tournament — open to all men 55 years and older — will start weekends beginning Apr. 19-20 at Milwaukee's Red Carpet Lanes.



Popular Fun-Filled MOONLIGHT DOUBLES

Saturday Nite 11:30

• Single Game Jackpot
• Mystery Game
Breakfast, Prizes, Games

SAVOY LANES

130 S. Telegraph Rd.

FE 3-7121

See Our NEW Line of SNOWMOBILES

We still have space available for BOAT STORAGE and OUTBOARD MOTOR REPAIR

WATERFORD SPORT & MARINE

(Chrysler Marine Dealer)

on Pontiac Lk. Rd. at M59

682-3010

Lackawanna Visits Pontiac

Firebirds Facing All-Star Foes

The leading pass receiver in the Midwest Football League, the leading rusher and the second best passing quarterback will lead the Lackawanna Lancers against the Pontiac Firebirds Saturday night at Wisner Stadium.

The Firebirds, who are out of the title race after losing to Dayton last week, hope they can improve their record with three victories to close the season.

★ ★ ★

Lackawanna needs a victory Saturday here to stay in contention since the Lancers have a big home game in the season finale against Dayton.

Jack McHale tops the MFL in pass receiving with 14 touchdowns having taken 64 passes for 1,157 yards.

He passed up Chuck McElligott in the past two games.

John Davis with 932 yards in 37 carries has a 11.1 average but the Lancers have depth in the rushing department with Norm Maxwell and Pat Shine, also a passing halfback, high among the statistics.

FEW CARRIES

Pontiac has Bobby Brown with a 10.0 average, however, the little back has not carried the ball enough to earn a spot among the top rushers in the league.

★ ★ ★

Doug Holcomb is expected to start at quarterback for Pontiac tomorrow, hoping to give the Pontiac aerial attack a boost.

★ ★ ★

Mickey Blazitz is among the top receivers in the league with 25 receptions and 356 yards.

MIDWEST FOOTBALL LEAGUE

	W	L	T
Dayton	3	0	0
Lackawanna	2	1	0
Flint	2	2	0
Pontiac	2	2	0
Hamtramck	1	2	0
Ypsilanti	1	2	0
Ft. Wayne	0	4	0

Results of Games Oct. 5
Dayton 15, Pontiac 7
Flint 12, Hamtramck 0
Lackawanna 39, Ypsilanti 6

Games Oct. 12
Flint at Fort Wayne
Hamtramck at Dayton
Lackawanna at Pontiac

SCORING

	TD	PAT	FG	TP
McHale, Lackawanna	14	0	0	84
McElligott, Dayton	11	0	0	66
Neil, Dayton	10	1	0	61
Davis, New York	7	3	0	45
Kolso, Flint	9	0	0	54
Elferi, Pontiac	5	0	0	30
Macatin, Pontiac	5	0	0	30

RUSHING

	A	Y	L	A	TD
Davis, Lackawanna	84	932	37	11.1	8
Parrish, Dayton	76	405	28	7.5	4
Shine, Lackawanna	64	412	28	6.5	2
Neil, Dayton	51	302	15	5.0	3
Elferi, Pontiac	51	366	15	5.0	3
Neil, Dayton	51	366	15	5.0	3
Duncan, Flint	39	199	10	5.0	1
R. Johnson, Flint	39	193	35	4.3	1

PASSING

	A	C	Y	TD
Mikolajewski, Dayton	103	59	1707	22
Van Remmen, Lack'na	110	70	1184	
Kirby, Ypsilanti	181	63	1006	14
Harrington, Pontiac	134	44	965	3
Edwards, Flint	111	56	934	12
Segal, Flint	95	44	623	7

RECEIVING

	NO	YDS.	TD
McHale, Lackawanna	64	1157	14
McElligott, Dayton	41	894	11
Kolso, Flint	29	556	9
Prais, Ypsilanti	16	477	5
Marino, Flint	27	384	5
Blazitz, Pontiac	25	356	2

Swimming Club Ready to Open 1968 Campaign

The Pontiac Swim Club has opened its doors for a membership drive and is inviting youngsters of all ages to join in the fun. The club is open to both boys and girls.

The club meets for practice Monday, Wednesday and Friday from 7 until 9 p.m. at Pontiac Northern for both swimming and diving.

Those interested in the swimming part of the club may contact Robert Lorenz, 391-2465, for further information. Those interested in diving may contact Jerry Beckner, 682-2831.

Sophomore Paces Win

Sophomore John Cassani turned in time of 11:01.5 yesterday in leading Pontiac Catholic to its second straight cross-country victory, an 18-39 decision over Detroit Servite.

U. S. Golf Team Holds Cup Lead

WASHINGTON (UPI) — Vince Promuto, veteran offensive guard who was named the Washington Redskins' most valuable lineman last year, has been placed on the injured reserve list by the National Football League club.



KRESGE MIRACLE MILE STORE ONLY

Square Lake at Telegraph Rd.

OPEN SUNDAYS 11 to 5 P.M.

7 H.P. GARDEN TRACTOR

$297

LAYAWAY SALE

- With 32" Twin Blades
- 16" Rear Hi-Flotation Wheels
- 13" Front Hi-Flotation Wheels
- 8 Speeds, 6 Forward—2 Reverse
- Padded Seat — Trailer Hitch
- Height To Hood 30"
- Width 32½"—Length 58"
- Controls Mounted on Dashboard
- 1 Gallon Gas Tank
- Weight: 393 lbs. Gross

SNOW BLOWER Attachment $149.95

SNOW BLADES $49.95

CAN TOTE RACK Aluminum $4.44

REG. 1.99, 20 GALLON GARBAGE CAN Strong Galvanized Metal Can With Snug $1.69



Reg. $16.88, 8½' x 11½' Rayon Rug. Many tweed-look colors. 12.88. Reg. 8.99, 5x8' Rayon Both Kit 7.88

Reg. $24.88, 9x12' Polyester/Rayon. Full-size. New colors. 19.88. 1.88, 24-Oz. *Glory Rug Spray 1.47 *and up.

Reg. $2.36, ½ Gal. Bissell Shampoo. For rugs. Foam cleaner. Concentrated. Save! 1.97. *net contents

GIGANTIC 8'x6'3"x5' STEEL UTILITY SHED $88

- Sturdy Aluminum Frame
- Rugged Non-Skid Floor
- 50" Double Doors

SUNDAY ONLY

SUNDAY SPECIALS AT MIRACLE MILE STORE

"Action at Jackson" NIGHT RACING



NEW— MICHIGAN'S ONLY ALL-WEATHER LIMESTONE TRACK

wine and dine in our Sulky Lounge

10 RACES NITELY RAIN OR SHINE (EXCEPT SUNDAY)

OCTOBER 7 THRU DECEMBER 7

JACKSON HARNESS RACEWAY

JACKSON, MICHIGAN

Admission $1.00 8:15 Post

INTRODUCING SKI-DOO NORDIC

THE MOST LUXURIOUS SNOWMOBILE EVER BUILT



NO PROBLEM TO OWN NORDIC IF YOU ORDER NOW

Be among the first to see the new Ski-Doo Nordic. This is the snowmobile that brings new luxury, new wide-track stability to family fun. Everything about Nordic is new . . . from its wider 18" track to its automatic cigarette lighter. And new Nordic gives you a smoother, more stable ride — without losing any of Ski-Doo's famous sportiness. Come in and trade-up now. Order your Ski-Doo Nordic model now before we're sold out.

Bombardier ski-doo *T.M. Reg'd.

MAKES FUN NO PROBLEM

PARTS & SERVICE

AS LOW AS $695.00

Special Prices on '68 Demos.

KING BROS.

PONTIAC Rd. at OPDYKE

PONTIAC, MICHIGAN

Phone: FE 4-1662 and FE 4-0734

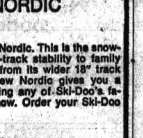

Sophomore Paces Win

Sophomore John Cassani turned in time of 11:01.5 yesterday in leading Pontiac Catholic to its second straight cross-country victory, an 18-39 decision over Detroit Servite.

BOWL

Moonlight Doubles

Jackpot at $600

Every Sat. Night, 10:30

WESTSIDE LANES FE 4-8166

180 Orchard Lake

Huron Bowl's BOWLER OF THE MONTH

SEPT.

685



J. T. KEITH

607



HELEN FRY

BOWLER OF THE WEEK

666

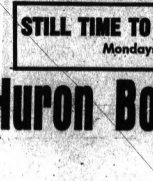

GLEN SHEFFIELD

656

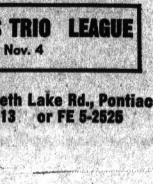

JOYA COMPTON

STILL TIME TO JOIN OUR MEN'S TRIO LEAGUE

Mondays 9 P.M. Starting Nov. 4

Huron Bowl

2525 Elizabeth Lake Rd., Pontiac

FE 5-2513 or FE 5-2525

Northern-Walled Lake Game Lures PCH Observers

Although the Chiefs of Pontiac Central are idle tonight, coach Paul Dellerba won't be wasting any time.

Dellerba is expected to be among the observers at Wisner Stadium this evening who'll be watching the biggest clash on the area high school calendar — Pontiac Northern vs. Walled Lake.

The reasons for Dellerba's presence at Wisner are obvious. He'll be on hand to see what the Huskies have or have not, hoping that the information will be of use to the Chiefs when they meet Northern Nov. 15.

★ ★ ★

Walled Lake and Northern have lost once each, and in the nine-game series between the two, Walled Lake has won every time. So that embarrassing losing streak may prod the Huskies.

The game is one of three Inter-Lakes League contests on the schedule. Farmington was entertaining Waterford this afternoon, while league-leading Livonia Stevenson (2-0) is visiting Southfield-Lathrup.

KETTERING TRAVELS

Waterford Kettering is at West Bloomfield in a Wayne-Oakland League game, while Waterford Mott entertains Dearborn Annapolis.

The other Wayne-Oakland games have Northville at Clarkston and Brighton at Milford. Bloomfield Hills Andover played host to Clarenceville in an afternoon tilt.

While Dellerba's interest will be centered on the Walled Lake-Northern contest, he'll also have some sides scouting the Flint Southwestern at Saginaw outing.

★ ★ ★

The Chiefs are 2-2 in league play, while Flint Southwestern is 3-1, and the Colts are next on the schedule for Pontiac Central. That game is Oct. 18 at Flint.

In the Oakland A, Rochester entertains Madison in a battle of unbeatens, while Lake Orion goes to Avondale, Utica to Troy and Romeo to Clawson.

Ferndale plays host to Southfield in a key Southeastern Michigan Association contest. Ferndale is 2-0 in league play and Southfield is 1-0-1. Other SEMA games have Royal Oak Kimball at Berkley and Birmingham Seaholm at Hazel Park.

There are a handful of games on the Saturday schedule. Oak Park visits North Farmington in a Northwest Suburban Thurston is at Livonia Franklin in another league outing. Both games start at 2 p.m.

Detroit Country Day plays host to Park School in a 10 a.m. contest, Madison Lamphere is at Warren Woods, Cranbrook visits Shady Side in Pittsburgh, Pa., and Waterford Our Lady of Lakes meets Detroit St. Rita in a Northwest Catholic League game.


Country Site Ranch Home And Lot
$18,990
Lot 250'x100' • Full Basement • 3 Bedrooms
• Aluminum Siding • Clarkston Phone and Schools
• Includes well and septic
JOHN S. VOORHEES, Builder
7178 State Highway Clarkston, Michigan
MA 5-2674
Office Hours Mon. thru Fri. 9:00 to 5:00 Sat. by Appointment

BUY! SELL! TRADE!
USE PONTIAC PRESS WANT ADS!

Horse Racing

Windsor Results

THURSDAY RESULTS

1st—$1,200 Conditioned Trot; 7 Miles:
Claybrook Vac 8.80 3.50 3.70
Meadowview Bob 3.30 1.70
Pink Tarry 4.40
2nd—$1,200 Claiming Pace; 1 Miles:
Found Freight 13.30 6.20 4.40
Roger 5.60 3.60
Guy Brooks 3.00
Daily Double (3-3) paid $65.70
3rd—$1,400 Conditioned Pace; 1 Miles:
Barmens Thad 5.30 3.20 2.10
Amberly 3.20 2.40
Brown County Mike 2.10
4th—$1,200 Conditioned Pace; 1 Miles:
Irish T 5.30 4.10 2.80
Lady Aries 3.60 2.60
Follow Me Jack 2.00
5th—$2,100 Claiming Pace; 1 Miles:
Timmy Dares 12.40 4.20 3.00
Viking Pick 3.70 3.20
W B McKlyn 4.00
Daily Double (3-3) paid $14.70
6th—$1,200 Conditioned Trot; 1 Miles:
Mazzy Anderson 6.00 3.20 2.60
Dionne Chief 3.20 2.60
Bellas Choice 2.20
7th—$900 Claiming Pace; 1 Miles:
Isobel's Choice 19.90 7.20 3.60
Dot's Jet 5.20 2.60
Hughie Rosecroft 2.10
Quinella (2-7) paid $47.30
8th—$900 Conditioned Pace; 1 Miles:
Jacky 63.80 18.10 6.40
Smashette 4.10 2.60
Stardust Miracle 2.50
9th—$900 Claiming Pace; 1 Miles:
Chef Lynn Hills 8.10 5.10 2.40
Hot A Bobbe 2.60 2.40
Pride Yates 2.60
Exacta Trifecta (6-1) paid $23.60
Crowd 3,135; handle $199,487.

Windsor Entries

FRIDAY ENTRIES

1st—$700 Claiming Pace; 1 Miles:
Ripper Melody — Marcon Chief
Dirty Joe — The Dude C
Hi Stover — Erica Gal
Andy Counsel — Stanley Mc
2nd—$1,000 Claiming Pace; 1 Miles:
Dust Proof — Rigwin
Mr. Harmony Wyn — Dotty Mohawk
Brads Choice — Speller Meadow
Dave Hall — Jolly Gallon
3rd—$1,200 Claiming Trot; 1 Miles:
Prince Eddie — Arden Scot
Prompter Boy — Mr. Scott Kay
Blackthorn — Sea Bomb
Mr. Kerryvale — Elleen Maid
4th—$1,000 Pace; 1 Miles:
Commess Point — BlazeinCashier
Mr. Wonderlite — Green Sugar
Ila Dares — Tammy Chips
Randy Adios — Mr. Durkee
5th—$1,200 Pace; 1 Miles:
Jacobie — Betty Lee Castle
Quintan Scott — Marlin Sola
Jawed Adios — Henry's Adios
R Demon Queen — Bradley Gratan
6th—$700 Pace; 1 Miles:
Glenn Primrose — Wallys Angel
Yankee Lass — Dickes Honor
D D D — Dr. Pat
Payne Time — Direct Bruce
7th—$1,000 Pace; 1 Miles:
Tretoll Kathy — Reds
Bushwick — Bourbon Way
Ridge Valley Duke — Winsocki Wick
Hal Savr Abbe — Jimmy Dino
8th—$2,500 Pace; 1 Miles:
Direct Emilyn — Some Abbe
Lord McKinney — Gins Guinea
King Sherry — Royal Hills
Joyces Joy
9th—$2,500 Invitational Trot; 1 Miles:
Beelemer — The Timer
Guy Yates — High Dareaus
Interboer — Senor Song
El Darno — Soion Pick
10th—$1,000 Claiming Pace; 1 Miles:
First Nibble — Jack McLean
Honest Doyle — Roale Ko San
Miss Satin Gratten — Pegasus
I'm Clever — Country Prince

DRC Results

THURSDAY'S RESULTS

1st—$2000 Claiming; 6 Furlongs:
Nehmet 79.40 24.40 8.20
Sky Angel 22.00 7.40
Q-Nal-Lah 3.20
2nd—$2700 Claiming; 6 Furlongs:
Lo Kid 29.60 14.20 7.40
Sun Jet 6.20 4.40
Eastern Edition 7.00
Daily Doubles: (6-9) Paid $745.40
3rd—$2000 Claiming; 6 Furlongs:
Kentucky Butler 18.40 9.20 5.20
Heads Up Handsome 6.80 4.60
Cherish Lark 5.00
4th—$2700 Claiming; 6 Furlongs:
First Expense 32.00 12.00 8.20
Princess Jet 5.80 4.60
No Alibi 9.60
5th—$2700 Claiming; 1 Mile 70 Yards:
DeSantis 7.40 4.00 3.00
Nepessing 3.80 2.40
Aurala Bee 2.40
Qnt. Twin: (4-3) Paid $179.60
6th—$2000 Claiming; 1 1/16 Miles:
Close It Up 13.80 6.40 5.40
Ura Jenks 10.00 9.60
Pick and Shovel 3.40
7th—$2700 Allowance; 1 Mile 70 Yards:
Entanglement II 21.40 9.60 4.60
Eppie's Luck 7.00 4.80
Guiseppe 3.00
8th—$2000 Allowance; 1 Mile 70 Yards:
Royal Senor 14.60 6.20 4.40
Grand Marais 4.60 3.40
Air Boat 2.40
Twin Doubles: (4-3-4) Paid $760.80 (1)
9th—$2500 Claiming; 1 1/16 Miles:
Sara K. 9.80 5.60 3.40
Ramette 7.00 4.60
High Aim 7.00
Perfecta: (7-3) Paid $69.40
Attendance 6,353; total handle $573,986

DRC Entries

SATURDAY'S ENTRIES

1st—$2500 Claiming; 5 Furlongs:
Wheel and Whirl — Frosty Dew
Princess Comet — Boss Mose
Kenyatta — Jentsie
Lucky Roman — Shutout Dream
Dinky Joe — King of Olympian
Big Kid — Master Peace
2nd—$2200 Claiming; 6 Furlongs:
Whiskey Runner — Roman Fella
Swellhead — Saurose
Spartan Admiral — Day to Day
Petition Lady — The Climber
Brave Devil — Tokido
3rd—$2200 Claiming; 1 1/16 Miles:
Roy's Darling — His Future
Bold Copy — Laker Saver
Gemulator — Hi Mr. Jonson
Wedding Ahead
4th—$2000 Claiming; 6 Furlongs:
Cyrus — Lark O'Wo
Mistletoe Miss — Mother Hubbard
Sir Gerald — Bagolee
Fancy Affair — Pretty Classic
5th—$2000 Claiming; 6 Furlongs:
a-Firm Bull — Rose Brass
Perthis — b-Hindu Brother
Victor's Best — Parawood
Wild Walter — Star Valley
Cougar Bear — Invictus
b-Diamond Glitter — Launch Out
a-E. Zakoor-N. Lelli entry
a-C. Cella-C. Robert entry
6th—$2700 Allowance; 1 1/16 Miles:
Scapevine — Onliner
a-Manteaus High C. — Sulcy
Mike's Hall — Timilen Dandy
a-O. Fesling — Cussalot
a-L. D. Hanoute-H. — Johnston entry
7th—$2500 Allowance; 6 Furlongs:
Uri Slicker — Filet De Sola
Warlord — Yu Quill
Times Movin — Free Dope
Perry Ko Phil — Fast Fingers
8th—$4700 Allowance; 1 1/16 Miles:
Ferragamo — Hungertown
Mr. Quillo — Cyd's Roman
Mr. Swinger — American Tiger
Old Sober Sides
9th—$25,000 Handicap; 1 Mile 70 Yards:
Guantenamo — Big Mouth Sam
Rio Breathin — Silky Year
Speed Line — Six Mark
Chuckle Boy — Pride of Ireland
No Date — End of Time
Crimson Hills
10th—$2000 Claiming; 1 1/16 Miles:
a-Kim B. — Smooth Drifting
Sir Pete — Chancellorville
Encantador — Manager
Levidary — Fleet Deer
a-Sir Colnago — Turkey Foot Road
a-M. H. Van Berg Stable entry


PANELING?
Pre-Finished Paneling
3/16" x 4'x7'
$2.99 per sheet
Pre-Finished
¼-4'x7'
$4.90 per sheet
WATERFORD LUMBER CO.
3875 Airport Road
Waterford, Michigan
674-2662

SPORTSQUIZ
presented by
THE CHRISTIAN BROTHERS BRANDY

Q. The name, John, is the most popular of all for Heisman Trophy winners. Three of the four are ex-Notre Dame backs. Can you name them?

A. Lujack, 1947; Lattner, 1953; and Huarte, 1964. The fourth was John Crow, Texas A & M in 1957.



Q. Why is our brandy unique in all the world? A. Because we created it especially for "the American taste". This special taste has made it America's favorite.
THE MASTERFUL BRANDY
by The Christian Brothers
80 Proof. Sole Distributors: Fromm and Sichel, Inc., San Francisco, Calif.

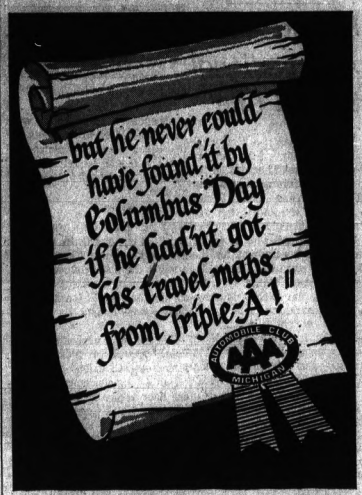

Christopher Columbus was a man of vision who believed in leading the way.



He set out in 1492 to prove the world was not as square as most people thought it was.



Yet, he could only dream of what a great trip it could have been with Triple-A's personalized, dependable, up-to-the-minute travel maps, guides and expert counseling. Like, reserving and buying ship passage (or better yet, a jet flight to any spot in the world) and good motel accommodations . . . a beach-side spot with an AAA-approved sign and *guaranteed* rates.


Chris could have really used Triple-A's Personal Accident Insurance when he slipped on the tossing poop deck of the Santa Maria . . .


. . . or Emergency Road Service to bail out the leaking Nina. And, the Auto Club's MemberLoan financing plan would have been an easier way to float his ships than having to bend before the Spanish Queen.


When he landed, how much more fun it would have been to hop into the natives' shiny-new canoe-cars and buzz about the countryside.



Secure in the knowledge that the natives insure their cars through the Exchange at AAA and are protected and served better with fast, satisfying Claims Service, Fellow Member Collision Protection, Fault-Free Collision Protection, NeighborCare, an Outdoor Living Package and the money-saving advantage of Money Back.


Yes, Chris, if you could see us now, we know you would be one of the more than 800,000 Michigan drivers who lead the way with Triple-A.

Sail over to your near-by Automobile Club of Michigan office and discover the service, savings and protection of AAA membership.

PONTIAC DIVISION
G. M. Olmstead, Manager
76 Williams Street 338-9171

AUTOMOBILE CLUB AAA MICHIGAN

Automobile Club of Michigan | Detroit Automobile Inter-Insurance Exchange | Motor State Insurance Company

LIMITED TIME ONLY
BIG 2½ CAR GARAGE
$999
1 & 2 CAR MODELS ALSO ON SALE
ABOVE PRICE INCLUDES ALL OF THE FOLLOWING: 7 LARGE ALUM WINDOWS • 22" ROOF SHELF OF WORK BENCH • 2x6 RAFTERS • 16 O.C. STUDS • 3/4" SIDINGS • WIND BRACES • STEEL OVERHEAD DOOR • 6 BOX CORNICS • CROSS TIES • ELEC. COND. • 235 SHINGLES • DOUBLE HEADERS
INCLUDES ALL LABOR & MATERIAL
Bonafide GARAGE BUILDERS
CALL FE 8-9581
75 MILES
BUY! SELL! TRADE!
USE PONTIAC PRESS WANT ADS!

Gridiron Focus on 'M'-MSU Tilt

By DUFFY DAUGHERTY
Head Football Coach
Michigan State University

We seldom discuss one of our own Spartan games in this column but this weekend we would like to change signals and talk about the Wolverines of Michigan. Saturday's games has the greatest intrastate rivalry, color and interest of any college game in the nation.

There will be 103,000 fans in the stands at Ann Arbor and this game is always a sellout no matter where it's played and regardless of the records of the two teams. We've had capacity crowds 22 straight years.

★ ★ ★

When I comment on occasion that there is a certain aspect of the college game which cannot be artificially recaptured by the pros I'm referring to a game such as Michigan-Michigan State.

It's football in its finest hour. The only other game that possibly can compare with it is the annual Army-Navy game in Philadelphia.

NEW CONTRACT

This game marks the start of a new two-year contract between the Wolverines and Spartans. Being the visiting team the second straight season enables us to have Michigan and Notre Dame at home in East Lansing on alternate years. This was decided by the athletic directors when the Big Ten schedules were drawn up.

It is a smart move because it is foolish to disregard the economic aspects of college football. In the Big Ten, football carries the load for all sports. It means greater revenue for the over-all athletic picture. Thanks to football we have 13 intercollegiate sports at Michigan State.

For the Spartans to continue their climb back to respectability we must stop two men, Ron Johnson, a tailback who is near the top of the all time Michigan ground gainers, and quarterback Dennis Brown, a fine runner and passer.

Johnson ranks 11th in the nation, averaging five yards for 74 carries, and he is the finest back we will have faced thus far this fall. Like Brown he was a high school captain which is another item to remember in our game with Michigan.

SELLING POINTS

Both schools compete for the same high school players and both coaching staffs have a better selling point when their team wins the Michigan championship.

Bump Elliott is coaching Michigan for the 10th season and we are very close friends. We even have a weekly TV show for the last three years. He is an outstanding coach and a wonderful gentlemen but this is the only week of the year when we are not overly friendly to each other.

We both know this is the game we must win.

★ ★ ★

Even in the halftime show there is as much interest in the battle of the bands as in the game itself. Thousands and thousands of alumni of both schools live and die with their alma mater on this one day.

It's an awesome sight to see the Michigan State band march on the field playing the traditional fight song just before the start of the last half.

One year, during one of our losing seasons, I was sorry I left the dressing room early to see our band march and to watch the drum major toss his baton over the goal post and catch it on the way down.

This day the drum major missed the baton on the way down and one wag in the stands yelled:

"Duffy must be coaching the drum majors, too."

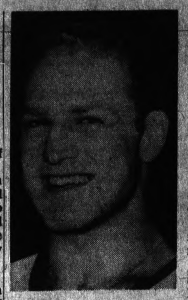

BOBBY HULL
Retirement or Pay Rift?

Hull's Retirement Stuns NHL Hierarchy

CHICAGO (AP) — The National Hockey League has been shaken—from President Clarence Campbell and its hierarchy, to club owners, and to fandom—by Bobby Hull's announced retirement.

The Golden Jet played 11 seasons with the Chicago Black Hawks, scoring 414 goals. Six times he topped the NHL in goals scored and three times he scored 50 or more in a single season.

★ ★ ★

The exciting 29-year-old master of the whizzing puck—one of the game's all-time greats—was the league's No. 1 showpiece and crowd attraction.

★ ★ ★

Absence of the superstar will be felt not only to the roots of the Black Hawks' organization but also could be reflected at the gate throughout the expanded circuit.

SALARY RIFT

All this could be a wedge by Hull in a salary rift. He planned his announcement Thursday as a jolt to the hockey empire. And it was coming on the eve of the opening of the NHL season with three games tonight.

★ ★ ★

Chicago was at home to St. Louis, Detroit at Boston and Minnesota at Oakland.

Hull's announcement came one hour before he was to have met with Hawk General Manager Tommy Ivan and Campbell, who was to arbitrate the salary dispute.

★ ★ ★

Campbell was quick to point out afterward that "Hull is entitled to change his mind about retiring" and that he would sit down as an arbitrator any time Hull wishes.

★ ★ ★

Campbell also revealed that Hull has not yet signed voluntary retirement papers which would keep him out of the game at least a full year from date of signing.

RESERVE LIST

"Right now he is on the active reserve list and can return any time he signs a contract," Campbell said.

★ ★ ★

Also out of the Hawks fold as they open the season tonight against St. Louis in Chicago Stadium is another superstar, Stan Mikita.

He reportedly is bargaining for $80,000. Hull's reported target is $100,000. He just completed a three-year contract estimated at between $50,000 and $60,000.

★ ★ ★

Mikita, who topped NHL scoring with 97 points last season, and Hull are considered the most devastating one-two punch in hockey history.

★ ★ ★

Hull, operator of two cattle farms in Demorestville, Ont., has hinted several times in the past that he would retire. He dropped his bombshell at a dropped his bombshell at a news conference with this brief statement:

"It is with a great deal of regret and much sadness that I face the fact that my contributions to my team, and to hockey, are a matter of dispute."

★ ★ ★

Ivan said he was shocked and surprised.

"... Campbell convened the arbitration proceedings for 1 p.m. and gave formal notice to us and Bobby," Ivan said.

★ ★ ★

"We made our plans to participate in those proceedings and were prepared to accept whatever that decision might turn out to be. So, it was with great surprise that we learned Hull had announced his retirement before attending even the first meeting."

Florida Ace After National Billiard Title

LANSING (AP) — Danny DiLiberto of Miami, Fla., reached the final round Thursday in the U.S. Open Billiards tournament at the Lansing Civic Center with a 150-110 victory over Joe Balsis of Minersville, Pa.

The other finalist in the double elimination tournament for the $5,000 first prize was to be decided between Balsis and the winner of the Cicero Murphy-Bill Amodeo match.

★ ★ ★

Murphy, from Brooklyn, N.Y., earlier ousted three-time world straight pool champion Irving Crane of Rochester, N.Y., 150-96.

★ ★ ★

First place and $1,000 in the three-cushion billiards division went to Larry "Boston Shorty" Johnson of Cambridge, Mass. He defeated Jimmy Cattrano o Flushing, N.Y., 50-40. Cattrano received $600.

★ ★ ★

In the women's division, Dorothy Wise, a 53-year-old grandmother from Half Moon Bay, Calif., won her second straight title and $500 by defeating San Lynn Merrick of Prairie Village, Kan., 75-25. Miss Merrick won $300, and Evelyn DalPorto of Redwood City, Calif., took the $200 third-place prize.

Northern Runners Post Third Win

Pontiac Northern (3-2) runners grabbed the top four places yesterday in posting a 16-43 cross-country victory over Southfield Lathrup.

Mike Taylor led the way with a time of 10:58, followed by Jerry Seay, Bill Turnbull and Jack Barnes. The PNH jayvees won 15-48.

Larry Williams paced Farmington to a 20-39 victory over Walled Lake with a Viking course record clocking of 9:55. Twin brother Gary was second and Ron Beegle of the host school was third.

Steve Moffat (10:47) and DeWayne Russell placed 1-2 as Waterford downed Livonia Stevenson, 18-42.

Sets Harrier Record

Kevin Reabe posted a record time of 10:55 yesterday in leading Kettering to a 27-28 victory over Southfield in a cross-country duel.

PONTIAC OWNERS!
8.55-14 General Jet
WHITEWALLS
$22.95 PLUS 2.56 F.E.T.
4-Ply Nylon Cord Const. Long Mileage Duragen Tread Rubber Twin Tread Traction
GENERAL TIRE
ED WILLIAMS
451 S. Saginaw FE 2-8303
OPEN MONDAY-FRIDAY 8:30-5:30 SATURDAY 8:30-1:00

A FRIGIDAIRE DRYER PRICED TO BALANCE THE BUDGET
DURABLE PRESS CARE DOES AWAY WITH IRONING
NO-HEAT SETTING — FOR FLUFFING AND AIRING
EASY-CLEAN LINT SCREEN IN DOOR
GET IN ON THE BIG SALE
Ask About Our Special Installed Price on Electric Dryers on Detroit Edison Lines
FE 4-3573 or UL2-3000
CRUMP ELECTRIC 3465 Auburn Rd.

Get Aboard the Racy One . . .
The sun is bright, the air is crisp, the group is fun
The SKIROULE SX-300, SX-370 & SX-740
models are the racing favorites of the snowmobile circuits. They laugh at rough terrain, slalom like ski pros, deliver the spirited power that helps you 'fly' over snow.
SNOWMOBILES AS LOW AS $695
2434 DIXIE HWY.
(Opposite the Pontiac Drive-In)
CALL 334-8500
(WE SERVICE WHAT WE SELL)
OAKLAND SNOWMOBILE CENTER

WE'VE MOVED TO ROCHESTER
1001 Main St.
651-6220
Your Friendly Dealer
TOWN & COUNTRY CHRYSLER-PLYMOUTH
Formerly In Berkley

SNO-CAPS
4 FULL PLY
2 For $19*
FAST MOUNTING
2 For $21*
UNITED TIRE SERVICE
1007 Baldwin Ave.
4 Min. From Downtown Pontiac

HERE IT IS! All The Lumber For A
20 X 20 2-CAR GARAGE
ALL KILN DRIED LUMBER
Includes:
• Plates • Rafters • All Extra Trim • Nails • No. 1 Kiln Dried Douglas Fir Studs • Roof Boards • Premium Grade No. 106 Siding • Shingles • Cross Ties • Window • All Studs 16" On Center • Gable Roof
ONLY $347.98
PRICE DOES NOT INCLUDE DOORS OR CEMENT
Open Daily 8 to 5 Sat. 8 to 1
DICKIE LUMBER
2495 ORCHARD LAKE RD 682-1600

SKIERS SAVE
20% ON LAST YEAR'S HENKE BUCKLE BOOT
Also
SEE THE LANGE BOOT HERE
DONN'S SKI HAUS
4260 WALTON at SASHABAW
DRAYTON PLAINS, MICH.

BENSON LUMBER CO.
NEED EXTRA SPACE
FOR LAWNMOWERS, WHEELBARROWS, CHILDREN'S TOYS, BICYCLES, SKI-MOBILES, CAMPING EQUIPMENT AND A THOUSAND OTHER ITEMS THAT TAKE UP VALUABLE SPACE IN THE GARAGE?
Then Your Best Bet Is the SPORTSMAN YARDALL BARN
SEE IT TODAY!
Open Evenings and Open Weekends for Your Inspection
Sunday 12 to 7
BENSON LUMBER CO.
Building and Remodeling Supplies and Materials
549 North Saginaw Street
Open Mon.-Fri. 8:00-5:00
Saturday — 8:00-12 Noon
FE 4-2521

Composite Box Score

ST. LOUIS (AP) — The composite box score for the 1968 World Series.

DETROIT TIGERS

	G	AB	R	H	2B	3B	HR	RBI	BB	SO	B.Av.	PO	A	E	F.Av.
McAuliffe 2b	7	28	4	6	0	0	1	3	2	4	.222	11	16	0	1.000
Stanley ph	2	2	0	1	0	0	0	0	0	0	.214	13	0	0	1.000
Kaline rf	7	28	6	11	2	0	2	8	0	5	.379	12	1	0	1.000
Cash 1b	7	25	4	7	1	0	1	3	3	6	.382	59	5	1	.985
Horton lf	7	23	4	7	1	1	1	3	5	6	.304	2	1	1	.857
Northrup cf	7	27	4	7	0	0	1	3	3	6	.259	22	1	1	.917
Freehan c	7	24	0	2	0	0	0	2	4	3	.083	42	6	0	1.000
Wert 2b	4	13	2	3	0	0	0	0	2	2	.118	6	14	1	.952
Wertherw	1	0	0	0	0	0	0	0	0	0	.000	0	0	0	.000
wiTracewski 3b	4	3	1	1	0	0	0	0	1	1	.333	5	6	0	1.000
McLain p	3	2	0	0	0	0	0	0	0	1	.000	0	0	0	.000
aHutchick	1	1	0	0	0	0	0	0	0	0	.000	0	0	0	.000
Dobson p	1	0	0	0	0	0	0	0	0	0	.000	0	0	0	.000
cBrown	1	0	0	0	0	0	0	0	0	0	.000	0	0	0	.000
McMahon p	2	0	0	0	0	0	0	0	0	0	.000	0	0	0	.000
Lolich p	3	12	2	3	0	0	1	2	0	5	.250	1	4	0	1.000
Oyler ss	4	7	0	1	0	0	0	0	1	2	.143	5	12	1	.944
Wilson p	1	0	0	0	0	0	0	0	0	0	.000	0	2	0	1.000
Patterson p	1	1	0	0	0	0	0	0	0	1	.000	0	0	0	.000
eCrider	1	1	0	0	0	0	0	0	0	1	.000	0	0	0	.000
Hiller p	1	0	0	0	0	0	0	0	0	0	.000	1	0	0	1.000
gPrice	1	1	0	0	0	0	0	0	0	1	.000	0	0	0	.000
Sparma p	1	0	0	0	0	0	0	0	0	0	.000	0	0	0	.000
Lasher p	1	0	0	0	0	0	0	0	0	0	.000	0	0	0	.000
Totals	7	221	34	56	4	1	8	25	27	59	.342	186	71	11	.959

ST. LOUIS CARDINALS

	G	AB	R	H	2B	3B	HR	RBI	BB	SO	B.Av.	PO	A	E	F.Av.
Brock lf	7	28	6	13	3	1	2	5	2	4	.464	13	0	1	.929
Flood cf	7	28	3	8	0	0	1	2	2	3	.286	13	0	0	1.000
Maris rf	6	19	5	5	1	0	0	1	2	2	.138	8	0	0	1.000
Cepeda 1b	7	28	2	7	0	0	2	6	2	3	.250	48	4	0	1.000
McCarver c	7	27	3	9	2	0	0	4	3	2	.333	47	4	0	1.000
Shannon 3b	7	26	3	8	1	0	1	4	1	5	.276	5	10	1	.938
Javier 2b	7	27	3	8	1	0	1	4	3	2	.333	14	14	0	1.000
Maxvill ss	7	22	1	0	0	0	0	3	5	0	.000	15	14	0	1.000
Gibson p	2	8	0	1	0	0	0	0	0	4	.125	2	0	0	1.000
Davis rf	2	7	0	0	0	0	0	0	0	2	.000	2	0	0	1.000
Briles p	2	4	0	0	0	0	0	0	0	4	.000	0	0	0	1.000
Carlton p	2	0	0	0	0	0	0	0	0	0	.000	0	0	0	.000
Willis p	3	0	0	0	0	0	0	0	0	0	.000	1	1	0	1.000
dCepeda	3	3	0	0	0	0	0	0	0	2	.000	0	0	0	.000
Hoerner p	2	1	0	0	0	0	0	0	0	1	.000	0	0	0	.000
Washburn p	2	3	0	1	0	0	0	0	0	1	.333	0	1	0	1.000
Spiezio	1	1	0	1	0	0	0	0	0	0	1.000	0	0	0	.000
Richfield	1	0	0	0	0	0	0	0	0	0	.000	0	0	0	.000
Jaster p	1	0	0	0	0	0	0	0	0	0	.000	0	0	0	.000
Hughes p	1	0	0	0	0	0	0	0	0	0	.000	0	0	0	.000
iRickerts	1	1	0	1	0	0	0	0	0	0	1.000	0	0	0	1.000
Granger p	1	0	0	0	0	0	0	0	0	0	.000	0	1	0	1.000
Nelson p	1	0	0	0	0	0	0	0	0	0	.000	0	0	0	.000
jEdwards	1	1	0	0	0	0	0	0	0	1	.000	0	0	0	.000
Totals	7	239	27	61	7	3	7	27	21	40	.255	186	48	2	.991

a—Grounded out for McLain in the 6th inning of first game; struck out for Dobson in 5th inning of third game; filed out for Lasher in the 7th inning of the fourth game.
b—Struck out for Wert in 8th inning of first game.
c—Filed out for Dobson in the 8th inning of first game.
d—Grounded out for Willis in 8th inning of second game; filed out for Davis in 9th inning of fifth game; grounded out for Maxvill in the 8th inning of the seventh game.
e—Singled for Patterson in the 7th inning of the third game.
f—Filed out for Hiller in the 9th inning of the third game; struck out for Patterson in the 3th inning of the fourth game.
g—Singled for Maxvill in the 9th inning of the fifth game.
h—Ran for Spiezio in 9th inning of the fifth game.
i—Struck out for Willis in 9th inning of the fifth game.
j—Singled for Hughes in 3rd inning of the sixth game.
k—Struck out for Carlton in the 6th inning of the sixth game.
l—Struck out for Granger in the 8th inning of the sixth game.
m—Ran for Horton in 9th inning of the seventh game.

PITCHING SUMMARY
DETROIT TIGERS

	W	L	Pct.	ER	ED.Av.
McLain	1	1	.500	6	3.18
Dobson	1	0	1.000	2	3.60
McMahon	0	0	.000	3	18.00
Lolich	1	2	.333	5	1.67
Wilson	1	0	1.000	3	6.75
Patterson	0	1	.000	0	0.00
Hiller	0	0	.000	3	18.00
Lasher	0	0	.000	0	0.00
Sparma	0	0	.000	2	54.00
Totals	4	3	.571	24	3.48

ST. LOUIS CARDINALS

	W	L	Pct.	ER	ER.Av.
Gibson	3	2	.667	5	1.67
Briles	2	0	1.000	7	5.73
Carlton	0	1	.000	3	6.75
Willis	0	0	.000	4	9.00
Hoerner	0	0	.000	2	3.85
Washburn	0	1	.000	8	9.82
xJaster	0	0	.000	3	
Hughes	0	0	.000	0	0.00
Granger	0	0	.000	0	0.00
Nelson	0	0	.000	0	0.00
Totals	3	4	.429	32	4.63

x—Gave up three earned runs in no innings pitched.

Composite score by innings:

Detroit (A)	00	11	203	782—34					
St. Louis (N)	20	3	541	442—27					

SB—Brock 7, Javier, Flood 3. S—Gibson, Oyler, McLain. SF—Cash. DP—Stanley, McAuliffe and Cash; Maxvill and Cepeda; Freehan and Wert; Javier, Maxvill and Cepeda; Cepeda, Maxvill; Shannon, Javier and Cepeda; Stanley, McAuliffe and Cash; Maxvill, Javier and Cepeda; Maxvill, Javier and Cepeda; Granger, Maxvill and Cepeda; Stanley and Cash. LOB—Detroit (A), 44; St. Louis (N) 29. U—Honochick (A), Landis (N), Kinnamon (A), Harvey (N), Staller (A), Gorman (N). T—2:29 (first game), 2:41 (second game), 3:17 (third game), 2:34 (fourth game), 2:43 (fifth game), 2:26 (sixth game), 2:07 (seventh game), 54.692 (first game), 54.692 (second game), 53.634 (third game), 53.634 (fourth game), 53.653 (fifth game), 54.692 (sixth game), 54.692 (seventh game).

St. Louis Loses as Attack Fails

Everyone Knew Brock Was Going to Run

ST. LOUIS — The St. Louis Cardinals were dethroned from their World's Championship seat Thursday as their prized offensive threat crumbled in their faces during the sixth inning.

Speedster Lou Brock led off with a sharp single into left field. Needing just one stolen base to set new one-Series and total Series records, he moved off first base by 15-18 feet as the partisan crowd cheered.

Everyone in spacious Busch Memorial Stadium knew he was going to run. Tiger first sacker Norm Cash motioned for left-handed hurler Mickey Lolich to step off the mound.

"He was so far off the bag that it was obvious he was going to try to outrun any relay throw," Cash said.

"I just decided to throw the ball to Norman and let him figure out what to do with it," Lolich revealed only partly in jest.

Brock broke for second even before the ball left Lolich's hand. Cash's quick relay to shortstop Mickey Stanley beat the fleet-footed Brock with little to spare.

After Julian Javier became the second out of the inning, Curt Flood — another St. Louis swifty — reached on his second safety of the game.

★ ★ ★

With a one-one count on cleanup batter Orlando Cepeda, Flood broke for second and Lolic once again threw to Cash. Flood stopped midway and was retired in a rundown for the third out of what started as a promising inning.

"Mickey just guessed right," Cash said. "Flood takes a walking lead and wasn't very far off the bag."

"I had a hunch the hit-and-run might be on," Lolich disclosed.

Spurs JV Triumph

Les Perry scored twice yesterday in leading Walled Lake's junior varsity to a 26-0 victory over Livonia Stevenson. Another score for the winners came on a 75-yard return of the opening kickoff by Jerry Driskill.

Dealing Cards Busy in Player Market

"We're still No. 1," said Bobby Tolan after the St. Louis Cardinals lost the World Series Thursday. Minutes later he was No. 4, a member of the fourth-place Cincinnati Reds.

Despite the Series setback, a break-up-the-Cardinals movement began shortly after the Redbirds were dethroned as world champions by the Detroit Tigers.

The Cards dealt away three players and acquired three others to highlight a host of non-Series baseball goings-on.

Joe Schultz, a St. Louis coach, was named manager of the new Seattle Pilots of the American League, two more managers were due to be named today and more deals were reported in the works.

Tolan, a promising young outfielder, and right-handed relief pitcher Wayne Granger were shipped to Cincinnati, apparently for outfielder Vada Pinson.

★ ★ ★

Catcher Johnny Edwards, who gave St. Louis valuable service as Tim McCarver's backup man this season, said he had been dealt to Houston for right-handed pitcher Dave Giusti and catcher Dave Adlesh. There was no official announcement from the Cardinals.

Series Marks Toppled

ST. LOUIS — Although Lou Brock failed to set a new World Series stolen base mark and Al Kaline didn't join the list of players hitting in all seven games of a Series, several record performances were chalked up Thursday.

Bob Gibson set a new seven-game Series strikeout mark with his total of 35. The Tigers also broke the mark for team strikeouts, whiffing 59 times during the seven games, and the two clubs matched that record with 96.

Dal Maxvill went hitless 22 times for the top mark in Series history, and Bill Freehan failed to score although having 24 at bats for another record in futility.

Records for Seven-Game Series
Individual Batting
Most home runs, pitcher as batter, total series—2, Bob Gibson, St. Louis.
Fewest hits, Series, 0, Dal Maxvill, St. Louis, 22 at bats.
Individual Pitching
Most games won, consecutive, total Series—7, Bob Gibson, St. Louis.
Most complete games won, consecutive, total Series—7, Bob Gibson, St. Louis.
Most complete games, consecutive, total Series—7, Bob Gibson, St. Louis.
Most strikeouts, game—17, Bob Gibson, St. Louis, Oct. 2.
Most strikeouts, Series—35, Bob Gibson, St. Louis.
Individual Fielding
Most putouts, catcher, Series—61, Tim McCarver, St. Louis.
Fewest putouts, first baseman, game—1, Orlando Cepeda, St. Louis, Oct. 2.
Team Batting
Most strikeouts, club, game—17, Detroit, Oct. 2.
Most strikeouts, club, Series—59, Detroit.
Most strikeouts, both clubs, Series—99, Detroit, 59, vs. St. Louis, 40.
Most batsmen hit by pitch, club, game—3, Detroit (by St. Louis, Oct. 9.)
Fewest two base hits, both clubs, Series—11, Detroit, 4, vs. St. Louis, 7.
Most sacrifice hits, both clubs, Series—5, St. Louis, 3, vs Detroit, 2.
Team Fielding
Fewest assists, club, Series—48, St. Louis.
Fewest assists, club, game—2, St. Louis, Oct. 2.

Records Tied
Individual Batting
Hitting home run, first Series at bat—Mickey Lolich, Detroit, Oct. 3.
Most hits, Series—15, Lou Brock, St. Louis.
Most total bases, Series—24, Lou Brock, St. Louis.
Most long hits, Series—6, Lou Brock, St. Louis.
Hitting in each game—Lou Brock, St. Louis.
Fewest runs scored, Series—0, Bill Freehan, Detroit.
Fewest bases on balls, Series—0, Al Kaline, Detroit.
Most stolen bases, total Series—14, Lou Brock, St. Louis.
Most stolen bases, Series—7, Lou Brock, St. Louis.
Most stolen bases, game—3, Lou Brock, St. Louis, Oct. 3.
Home runs, bases full, game—Jim Northrup, Detroit, Oct. 9.
Most runs batted in, inning, 4, Jim Northrup, Detroit, 3rd inning, Oct. 9.
Most hits, inning—2, Al Kaline and Norm Cash, Detroit, 3rd inning, Oct. 9.
Most runs scored, inning—2, Dick McAuliffe, Mickey Stanley and Al Kaline, Detroit, 3rd inning, Oct. 9.
Most at bats, inning—2, Mickey Stanley, Al Kaline, Norm Cash and Jim Northrup, Detroit, 3rd inning, Oct. 9.
Most bases on balls, inning—2, Dick McAuliffe, Detroit, 3rd inning, Oct. 9.
Individual Pitching
Most games won, Series—3, Mickey Lolich, Detroit.
Most games lost, Series—2, Dennis McLain, Detroit.
Most complete games, Series—3, Bob Gibson, St. Louis, Mickey Lolich, Detroit.
Most innings, one or more strikeouts, game, 9, Bob Gibson, St. Louis, Oct. 2.
Individual Fielding
Fewest chances, game—0, third baseman, Mike Shannon, St. Louis, Oct. 2; Outfielder, Willie Horton, Detroit, Oct. 3, 10; Lou Brock, St. Louis, Oct. 3; Roger Maris, St. Louis, Oct. 6; Curt Flood, St. Louis, Oct. 9; pitcher, Mickey Lolich, Detroit, Oct. 3; Bob Gibson, St. Louis, Oct. 2, 5; first baseman, Orlando Cepeda, St. Louis, Oct. 2.
Most chances, catcher, game, 18, Tim McCarver, St. Louis, Oct. 2.
Most chances, catcher, inning—3, Tim McCarver, St. Louis, 2nd inning and 9th inning, Oct. 2.
Most putouts, shortstop, inning—3, Mickey Stanley, Detroit, 6th inning, Oct. 10.
Team Batting
Most home runs, by pitchers as batters, Series—2, St. Louis, 1, vs. Detroit, 1.
Most strikeouts, both clubs, inning—5, Detroit, 3, vs St. Louis, 2, 2nd inning, Oct. 2.
Most pinch hitters, club, inning—3, St. Louis, 9th inning, Oct. 7.
Most three base hits, both clubs, Series—6, Detroit, 3, vs. St. Louis, 3.
Fewest two base hits, club, Series—4, Detroit.
Fewest stolen bases, club, Series—0, Detroit.
Fewest sacrifice hits, club, Series—1, St. Louis.
Most runs scored, inning—10, Detroit, 3rd inning, Oct. 9.
Most batsmen, facing pitcher, inning—15, Detroit, 3rd inning, Oct. 9.
Most runs batted in, inning—20, Detroit, 3rd innin, Oct. 9.
Team Pitching
Most pitchers used, inning—4, St. Louis, 3rd inning, Oct. 9.
Fewest wild pitches, Series—0, Detroit and St. Louis.
Most wild pitches, both clubs, Series—0, Detroit vs St. Louis.
Team Fielding
Fewest errors, club, Series—2, St. Louis.
Most errorless games, Series—5, St. Louis.
Fewest passed balls, Series—0, Detroit and St. Louis.
Fewest passed balls, both clubs, Series—0, Detroit vs. St. Louis.

Warden Only Player Not in Action

How does it feel to be the only player on either team not to see action in the 1968 World Series?

★ ★ ★

The distinction goes to Detroit Tiger rookie left-hander Jon Warden, a season-long resident of the bullpen where he had a 4-1 record and 3.65 earned run average in his first major league season.

★ ★ ★

"I didn't really think I'd get in the World Series," Warden said Thursday. "I warmed up Sunday and thought then I might get in the 10-1 game."

But the 22-year-old Columbus, Ohio, resident isn't disappointed.

★ ★ ★

"I'm more excited now than I was during the first two weeks of the season," he said yesterday. He won three games, including the club's first victory of the season, during that span.

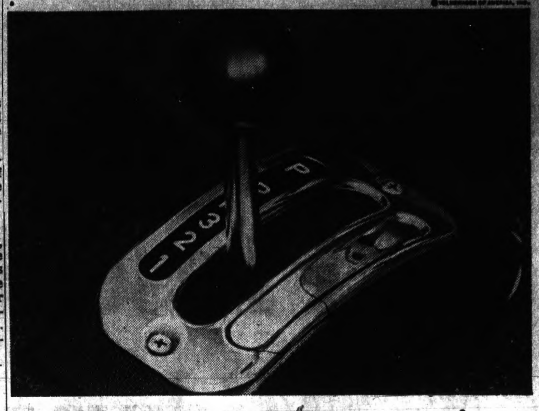

Volkswagen announces automatic. Better late than never.

The Volkswagen Squareback and the Volkswagen Fastback are now available with a fully automatic transmission.

So now you can drive a Volkswagen and not even know you're driving a Volkswagen.

Except for a few reminders.

Like the 25 miles you get to a gallon of regular gas. The oil you still take by the pint. And the time and money you don't spend on anti-freeze.

Of course, the new automatic is strictly optional. Just like on most other cars.

But we've got something no other car offers even as an option. Electronic fuel injection.

And it's as standard as the electric clock, electric rear window defroster, 49-position front seats, front disc brakes, wall-to-wall carpeting, and headrests.

All of which is enough to make you forget it's a Volkswagen all over again.



Autobahn Motors, Inc.
1765 South Telegraph Road
OVERSEAS DELIVERY AVAILABLE

AUTHORIZED DEALER

BUY! SELL! TRADE! . . . USE PONTIAC PRESS WANT ADS!

AFTER THE "BALL IS OVER"



SPECIAL sale

APPLIANCES

Now that the series is over, and calm has once again taken over . . . Get in on the "steal" and receive a FREE 12" portable TV set with the purchase of any GE Console color TV . . .





FREE
with the purchase of any GE Console Color TV.

CLARKSTON APPLIANCE & FURNITURE CO.
7183 N. MAIN, CLARKSTON OPEN DAILY 9:30 to 9 625-3500

Vital statistic.



Seagram's 7 Crown (The Sure One) has been the world's best-liked brand of whiskey for 21 consecutive years.
For three vital reasons: 1. Quality. 2. Value. 3. Taste.
Think it over. Numbers don't lie.
Say Seagram's and Be Sure

$4.68 4/5 Qt. Code No. 692
$2.96 Pint Code No. 693
$10.85 ½ Gal. Code No. 1697
½ Gallons and Gallons available at most package liquor dealers. Sales Tax Included.



Seagram Distillers Company, New York City, Blended Whiskey. 86 Proof. 65% Grain Neutral Spirits.

Presenting the Midwest Bank Card Shopping Guide



Midwest Bank Card is accepted by over 100,000 merchants in six states. But you don't have to leave town to use it. Since we introduced it in the Oakland-Macomb area last month, over 300 local merchants have signed up — plus local outlets for national organizations that are part of the Midwest system. Here they are — over 300 more good reasons to have (and use!) a Midwest Bank Card.

PONTIAC

Al's Discount Store
Alicia Bridal Salon
Auto Electric Shop, Inc.
B & B Electric Sewer Cleaners
B & G Tile Co.
Baldwin Pharmacy
Barnes & Hargrave, Inc.
Beatty Transmission Service
Becker Shoe Corp.
Bloomfield Fashion Shop
The Bobette Shop
The Buckhorn Sporting Goods
Bussard Appliance Parts Co.
C & V TV, Inc.
Camera Mart, Inc.
Carl's Golfland
Carla's Hair Fashions
Carter Tire Company
Champion Automotive
City Tire
Clearwater Boat & Motor Corp.
Condon's Radio & TV
Conn's Clothes
Connolly's Jewelers
Country Squire Shop
Custom Products
Dalby Radio & TV
Del Be Inc. DBA Aamco Transmissions
Domel's Hair Stylist, Inc.
Dunstan's Flowers
Electro-Fiber Industries
Elizabeth Lake Cleaners
Enggass Pontiac Jewelry
Finger's of the Mall
Fitzpatrick Pharmacy, Inc.
Florence Elizabeth's Salon of Beauty
Fortino's Steak House
Don Freyer Home Furnishings
Fox Dry Cleaners
General Auto Parts
General Printing & Office Supply of Pontiac
Gingell Hardware
Gingellville Service
Globe Furniture Co.
Green Parrot
Griff's Grill
Grimaldi Buick-Opel, Inc.
Grimaldi Imported Car Co.
Hampton Electric Co.
Harvey's Furniture Co.
Clyle R. Haskill Studios
Hod's Radio & TV
Hoffman's Oakland Packing, Inc.
Hubert's Sunoco Service
Hudson's Hardware
Jacobsen's Flowers, Inc.
Joe's M-59 Edgewater Service
John's Drugs
Kennerly's Standard Service
King Tire Center
The Knitting Needle
Pat Lally House of Color
LaVergne's Hair Fashions

PONTIAC

Bill Lewis Bootery
Liberty Electronics
Lou-Mor Jewelers
M & S Auto Parts
Market Tire Co.
Matthews-Hargreaves Chevrolet
Mel's Sport Shop
Michigan Fluorescent Light Co.
Miracle Camera Shop, Inc.
Monarch Aviation, Inc.
Monarch's Men's Shop, Inc.
Richard Newcomb Shell Service
Northside Auto Supply
Nu-Vision Optical
Oakland Aviation, Inc.
Osmun's, Inc.
Ostrander's Pharmacy
Pauli's Shoe Store
Perry's Lawn & Garden Equipment
Perry Pharmacy
Bill Petrusha & Sons, Inc.
Pontiac Business Machines
Pontiac Country Club
Pontiac Mall Optical Center, Inc.
Pontiac Mufflers, Inc.
Pontiac Music and Sound
Poole Home Improvement Center
Reliable Transmission Co.
Retail Plumbing & Heating Supply
Ricky's Pizza House
S. C. Rogers Sporting Goods Co.
Ron's Roy Bros. Standard Service
Russ' Country Store
Sanitary Supply Co.
Save Plumbing Supply Co.
Scarlett's Schwinn Cyclery
Schroeder's Service Station
Seat Cover King
Service Glass Co.
Shaw's Jewelry
Simms Brothers & Annex
Sport Center Trophies
Stark Medical & Hospital Supply
State Tire Sales
Stefanski Radio & TV
Ted's Inc.
Telegraph-Voorhels
Tel-Huron Children's Shop, Inc.
Town & Country Inn, Inc.
Tom's Hardware
Trini and Carmen's
Uhan Variety
Universal Filter Soft Co.
Walter's Hardware & Sporting Goods Center
Ward's Home Outfitting Co.
Wigs by Calderons
Ed Williams Tire Co., Inc.
Willis Tourist Cabins
Wonder Drugs
A & A Trenching
Craig Gift Shop
Howard & Sons Gulf Station
Martin Aviation
Pontiac Music and Sound
Household Appliance and Sound Center
Charlie Brown's, Inc.

ALMONT

A N Chapaton

AUBURN HEIGHTS

Crump Electric, Inc.

BIRMINGHAM

The Tack Box of Birmingham
Whitcraft Jewelers

BLOOMFIELD HILLS

C. F. Hanna, Inc.
Miner's
Otto Laula & Co.

CLARKSTON

Clarkston Golf Club
Cornell's Gulf
Evans Equipment
Pine Knob Pharmacy, Inc.
Wonder Drugs
Beach Fuel & Supply

DRAYTON PLAINS

Lakeland Hardware
Busy Bee Variety Shop
Bill Doyon TV Service
Drayton Wig Distributors
Jack Hagen Music Center
Town & Country Radio & TV

HIGHLAND

Milford Cleaners
Perry Pharmacy
Sanol Clothing
Stub's Auto Parts
White Lake Lumber Co.

HOLLY

Holly Greens Golf Course

LAKE ORION

Art's Party Store
Cummings Hardware
The Dancer Co.
Dupler Plumbing-Hardware
Griggs Drugs, Inc.
Groat's Upholstering
Gus' Steak House
H.W.I. Hardware Center
Hunn's Flowers and Gifts
Alban's Country Cousin

LAKE ORION

Hacker's Shoes
Jacobsen's Garden Town Nursery
Jacobsen Greenhouse
Lake Orion Furniture & Appliance
Lake Orion Pet Center
Lake Orion Pharmacy
Lake Orion Veterinary Hospital
Perry Pharmacy
Poor Richard's
Skalnek Ford, Inc.
Sweetheart Shop

MILFORD

Beaty & Son Florist
Bickford Home & Auto Supply
DeGarmo Lumber Co.
Foster's Rexall Drug Store
Gillies Family Shoes
Huron Valley Furniture
In Gear Boutique
Joerin's Home Furnishings
Kelley's Gambles Store
LeRoy's Pharmacy, Inc.
McMartin's Jewelry
Milford Department Store
Milford Hardware
Lee Osborn Sales Co.
Rhodeside Animal Hospital
Service Glass Co.
The Shutter Shop
Sonny's Lounge
VanCamp Chevrolet
The Wee Knit Shop
Western Auto

ORCHARD LAKE

Pine Lake Skin Diver's Center

OXFORD

Acheson's Jewelers
Baldwin's Party Store
C & C Hardware & Appliances
The Clothes Closet
Coulter & Conley Menswear
Gambles
Medaugh's Department Store
Noble's Suburban Shop
Oxford Lumber & Coal Co.
Patterson Pharmacy
V & B Furniture

ROCHESTER

Boys' 'n Girls' Shop
Burr Shoes, Inc.
J. C. Burr's Bootery
Cap'n Tele-Tec Service
Fred B. Carpenter & Son
Case's Hardware
Club Rochester
Bill Fox Chevrolet, Inc.
Knapp's

ROCHESTER

Lake Jewelers
Lucille Shop
Morley Drug
Music City
North Hill Lanes
Northhill Service
Reynolds' Hardware
Rochester Glass Service

ROMEO

Carl's Village Mart
Chamberlin's Hardware
Donahue's Drug Store
Harold's Photo Service
Lock's Cleaners
Medaugh's Department Store
Morley Drugs
Randall's
Romeo Texaco & Tire Service
Sam's Shoe Store
V & B Furniture

SOUTHFIELD

Osmun's, Inc.

UNION LAKE

Dobiski's Bar & Restaurant
Jack's Marathon
Lakeside Animal Hospital
Llewellyn Hardware
McKibben Hardware
Minerva's
Mitchell's Garage
Morey's Golf Club
Mulligan Heating
R and M Department Store
Ries Jewelry
Rose Rambler-Jeep
The Shoe Horn
Surfside, Inc.
Union Lake Drugs
Western Auto Associates
Holznagle Paschke Flowers

UTICA

A N Chapaton

WALLED LAKE

Fitzgerald & Sons Hardware
Gilliam's Appliances
Mel's Department Store
Marvin Thiry Jeweler
Walled Lake Collision
Walled Lake Electronics
Walled Lake Tom's Furniture and Appliances
Watkins Flowers
Wilson's Hardware
Walled Lake Discount House

WARREN

Osmun's, Inc.

WATERFORD

Flannery Motors, Inc.
Independence Village Pharmacy
Old Mill Tavern-Hotel, Inc.
LaDuc Jewelers

A number of leading doctors, dentists, optometrists, and veterinarians in this area also accept your Midwest Bank Card.

OTHER MIDWEST MERCHANTS IN THIS AREA

Aamco-Borg-Warner
Aamco Transmissions
Ace Hardware
American Airlines
Arlan's Discount Department Store
Atchison, Topeka, Santa Fe R.R.
Bernard's Wigs (Ferndale)
Braniff Airlines
Budget Rent-A-Car
Clark Oil Compant
Eastern Airlines
Florsheim Shoes
Greyhound Bus Lines
Robert Hall Clothes
Hertz Corporation
Illinois Central R.R.
Kinney Shoe Corporation
Marathon Service Stations
Martin Oil
Thom McAn Shoe Corporation
Midas Muffler
Mobil Oil Corporation
New York Central R.R.
Richman Brothers
Schiff Shoe Corporation
Sherwin Williams Company
Solley Refrigeration Company (Clarkston)
Sunoco
Topp's Discount
Trans World Airlines
United Airlines
Western Airlines
Western Auto
Western Tire & Auto
Wickes Lumber

Apply for your Midwest Bank Card at any of our 20 offices.

Community National Bank

Offices in Oakland and Macomb Counties
Bank at Community. . . . Most people do!
Member FDIC

Lawn and Garden News



Pontiac Press Photo

Laeliacattleya Lenore Romney

Governor and Mrs. Romney Open Orchid Society Show

The Detroit Tigers emerged as world champions and the host committee of the Michigan Orchid Society (MOS) emerged with a king-size headache as Tiger fans swamped Metropolitan Airport last night, snarling traffic and Gov. and Mrs. George Romney's timetable.

★ ★ ★

Due to cut the ribbon opening the Orchid Show and its champagne preview at 9 p.m. in the Special Events Building at Northland, the governor and his wife were caught in the Metropolitan crush.

★ ★ ★

But the show must go on, and go on it did until the governor and Mrs. Romney, almost two hours late, clipped the gold ribbon for the benefit of photographers.

To honor Mrs. Romney, a new Laelia Cattleya developed by John Lines of Signal Mountain, Tenn., was named Lenore Romney.

MARK OF ROYALTY

Predominately white, the orchid features a purple velvet lip with a hint of gold — the markings of royalty.

The show will be open to the public free of charge today and tomorrow from 9:30 a.m. to 9 p.m.

Held in conjunction with the annual meetings of the American Orchid Society and the Mid-Americans Orchid Congress, the display features specimens by exhibitors from all over the United States and Canada. A section also spotlights orchids in floral arrangements and table settings.

Tom Brown of 4601 Linwood, West Bloomfield Township, is president of the Michigan Orchid Society. General chairman of the show is Ray McCullough of Livonia.

Colorful Floral Hues Can Brighten Winter

The bright colors of the rainbow are easily come by for winter bouquets. Such flowers as the purple globe amaranth or the yellow, orange and reddish strawflowers provide them. It's the pastel colors that are hard to find in flowers that can be dried for use indoors.

Two kinds of flowers which may be grown easily in the garden can furnish these delicate flowers. The first is annual statice. Its flower colors are pale lavender, rose, blue, apricot, pale yellow and white.

All these will be yours from a packet of regal mixture statice seeds.

The second flower is a salvia, quite different from the red ones with which you are familiar. This blooms in shades of blue and white.

You can buy a mixture of salvia seeds too and be assured of getting flowers in wedgewood blue, deep blue and white.

VARIETY

Or, you can buy seeds of separate varieties named Blue Bedder, Royal Blue and White Bedder, respectively.

Both salvia and statice may be dried by cutting stems when flowers are fully opened and well colored, discarding the leaves, and hanging small bunches of stems with blooms upside down in a dry, cool place.

If you use winter bouquets of dried flowers each year and have not yet grown those described above, put the seeds on your buying list for next spring.

Meanwhile look for the flowers in your local flower shop or farmers' market.

Dig Your Dahlias if Frost-Nipped

If the recent frost hit your dahlia tubers, dig, dry and clean them for winter storage.

Lift the plant with a fork gently and avoid breaking the tuber. Every broken spot is a potential rot area. Dust any wounds with a powdered sulfur.

Black oaks include the scarlet, willow, pin, red and black oaks.

Fall Time Is Mum Time

Autumn is chrysanthemum time. Mums add color to a colorful season when many less hardy flowers have finished their bloom.

The blooming dates of mums are determined by length of darkness, so black cloth may be spread over frames to reduce the amount of daylight. You have to consider the precise requirements of each variety.

This is what some large gardens and greenhouse operators do. For instance, at Sterling Forest Gardens near Tuxedo, N.Y., preparations were begun early in the season for a display of 40,000 plants, representing 41 different varieties.

Cuttings were planted in pots in the nursery, then handled according to the requirements of each variety to assure steady bloom from early September until the forest closes Oct. 27.

★ ★ ★

Plants that should be low and bushy were periodically pinched off to encourage more stems and flowering buds.

Where big, showy blooms were desired — especially among eight new Harvest Giants — the football types — side buds were removed to channel all strength into the terminal bud.

Early in September, the potted plants were moved from the nursery into beds. Among them are Laurence Blaney, a red-bronze decorative Gold Coast, a yellow pompon; Rosey Nook, a short pink pompon; Diamond, a short white decorative; Minnesota Autumn, a short red-bronze pompon; Tranquility, yellow decorative; Ann Ladygo, a pink anemoneshape; Joanette, a pale yellow spoon with tube-like flowers.

Plant Larkspur in Late Fall

There are two times of year when larkspur should be planted to provide a succession of blooms of this delightful garden annual. The first planting should be made in late fall. Blooms can be expected in May and June from this one.

Second sowing should be in March or early April, just as soon as it is possible to prepare the soil. Plants from this sowing can be expected to flower during July and August.

★ ★ ★

Soil for either sowing should be prepared at least 4 inches deep, should be spaded and then raked smooth and fine. Since plants do not move well, sow seeds thinly in a shallow drill where they are to grow.

When plants are 3 to 4 inches high, remove excess plants to allow those left to stand a foot apart.

You'll be glad you planted larkspur. The foliage is fine and graceful, the flower colors are rose, salmon-pink, lilac, rose-pink, violet-purple and white. Seeds are easy to buy but take from 3 to 4 weeks to sprout.

A Planting Guide for Spring Bulbs

When you plant spring bulbs in the fall, set them in well-drained soil.

You can improve drainage by forking in compost, peat or sand and set the bulbs as far apart as they are deep.

★ ★ ★

The depth chart:

Late tulips, cover bulbs with four inches of soil; mid-season and early tulips, 3½ to 4 inches; daffodils and hyacinth, 4 inches; minor bulbs, 2 inches.

Minor bulbs, such as crocus, grow about 3 inches tall; hyacinth 8-10 inches; daffodils, 14-20 inches; early tulips 20-22 inches; mid-season tulips, 24 inches; and late tulips, 26 inches.

OPEN DAILY 10-10; SUN. 11-6 FRIDAY, SATURDAY

mart

A Division of the S. S. Kresge Company with Stores throughout the United States, Canada and Puerto Rico

Patio and Garden Discounts



Choice of EVERGREENS

Our Reg. 2.17 2 Days Only 2 for $3

Healthy evergreens in containers ready for planting. Choose from Hetzi Juniper, Pfitzer Juniper, Holly, White Pine and others. All top quality. Perfect for any landscaping need.

OTHER OUTSTANDING VALUES

PYRACANTHA MONROVIA	13.63
BLUE PFITZER	16.45
KETELEER PFITZER	6.77
COLUMNARIS JUNIPER	6.77
ASSORTED POTTED EVERGREENS	1.37
COLORADO BLUE SPRUCE	3.17
SCOTCH PINE	1.97
GLOBE ARBORVITAE	5.97



3 CU. FT. GARDEN CART

Our Reg. 5.99 2 Days Only 5.27

Heavy-duty, steel-constructed garden cart is 30x18x11½", has tough enamel finish for protection against rusting and weathering. Useful for so many gardening chores that require hauling. *Charge It.*

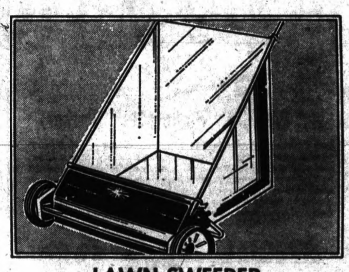

LAWN SWEEPER

Our Reg. 25.88 2 Days Only 21.88

Lawn sweeper with full 26½" sweeping width. Has a 5½-bushel lift-out plastic hamper. Semi-pneumatic tires. Trigger brush adjustment. Folds to 8-inch depth for storing. *Charge It.*



Sturdy METAL TINE LONG HANDLE RAKE

57¢ Our Reg. 68c 2 Days

Well-constructed for heavy-duty use. 20 spring tines. *Charge It.*



50-Lb.* BAG KMART 10-6-4 FERTILIZER

1.47 Discount Price 2 Days

Grows deep roots in any soil. Helps to greener grass.

*Net weight; covers 5,000 sq. ft.



50-Lb.* BAG OF MICHIGAN PEAT

57¢ Discount Price 2 Days

Cleans, odorizes and weed-free. Enriches soil, top-dresses lawn.

*Net weight.



PACKAGE OF FIVE 56-INCH LEAF BAGS

57¢ Our Reg. 74c 2 Days

Poly plastic, extra long 56", use also as trash can liners.

SHEEP MANURE Regular 1.77 50 lb. Bag 1.33

COW MANURE Regular 1.77 50 lb. Bag 1.33

CRUSHED DECORATOR STONES Regular 2.47 50 lb. Bag 1.48

Snow Blade and Chains With This Big 7 H.P. STALLION ELECTRIC TRACTOR $397

Our Regular $444.44

- Electric starting; 7 H.P. Briggs & Stratton® engine
- 1-Gallon Fuel Tank, 16" Rear, 13" Front Hi-flotation Tires
- 8-Speed Transmission, 6 Forward, 2 Reverse Gears
- 32" Twin-blade Cutting Unit for Grass
- Recoil Starter Plus Ring Gear for Electric Starting

NO MONEY DOWN!

Pay only 16.41 Monthly!



WITH SNOW BLADE AND CHAINS

"Charge It" at Kmart

GLENWOOD PLAZA North Perry at Glenwood

PERRY'S LAWN & GARDEN CENTER
SALES•SERVICE•PARTS

POLARIS and MASSEY FERGUSON SNOWMOBILES

Call 673-6236

7618 Highland Rd. (M-59) Pontiac

FALL BULBS for Spring flowers

Large Tulip Bulbs separate named varieties 10 for 89¢

Hyacinths — Daffodils
Crocus — Paper Narcissus

Bulk Prices on New Crop Grass Seed

Kentucky Blue Grass . . . 89% Pure—59c Per Lb. 10 lbs. for $5.80

Kentucky Blue Grass — Extra good quality — 98% pure 69c

Creeping Red Fescue . . . 95% Pure—59c 10 lbs. for $5.80

Kentucky 31 Fescue — 97% pure . . . 39c 10 lbs. for $3.70

Chewings Fescue . . . . 92% Pure—69c 10 lbs. for $6.50

Authorized Scotts Dealer

WE DELIVER — PHONE OR 3-2441

REGAL Feed and Lawn Supply Co.

4266 Dixie Highway — Drayton Plains, Michigan
3 Miles North of Pontiac

SAVE WITH MEMBERS OF Hardware WHOLESALERS INC.
Formerly Big 4 HARDWARE STORES

KEEGO
Keego Hardware No. 1
3041 Orchard Lake Road
682-2660

PONTIAC
Tom's Hardware
905 Orchard Lake Ave.
FE 5-2424

RENT 'EM!
• Floor Sanders • Floor Edgers • Hand Sanders • Floor Polishers

OPEN Sunday 9-2

Parker SWEEPER COMPANY



No. PA6830 "Parkerette" (Parker)

The Parkerette features: Cast iron pinions and wheels; lift-out Lumite basket, won't fade, shrink, lose shape, rot or mildew; one-spot adjustment for hood — brush control adjusts from O° to 2½" sweeping height; long-wearing metal bottomed basket; easy fold-up for storage, and the Parkerette sweeps lawns, drives or patios with equal ease. Converts to trailer use with optional accessories. One in a carton, completely assembled.
PA6830 — Sweeping width 30", 6 Bu.

SPECIAL 39.88

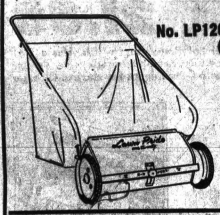

No. LP120D 'Lawn Pride' (Miami)

Full 25" sweeping width lets you cover more ground in less time. Adjustable height to 2½" with a twist of the knob on front of sweeper. New vinyl basket won't fade, rot or shrink. 4-bushel capacity.

Special 23.88

Driveway Sealer
"TOPPER"
Seal Your Driveway Against Winter Moisture Damage
$7.95
5 Gal. Pail Oil & Gas Resistant

Runs on Air— NO ELECTRIC WIRING!
AIR CONTROL Turbo-Flo HUMIDIFIER

You can install—for more comfort, lower heat bills, healthier indoor climate!

FITS ANY FORCED AIR Heating System Only $16.88
Complete with 4 humidistat screens (all you need). Saddle valve and 6-ft. plastic tubing.

Big enough to comfortably humidify an average 2,000 sq. ft. house. Uses no electricity. Runs on air power supplied by your furnace blower. Distributes humidity when your furnace distributes heat. Automatic. Self adjusting. Easy to install.

STORM WINDOW Repair

Now is the time to let us replace the broken glass in your storm windows. Helps keep those costly heating bills down.

Arrange First, Dry Later

An arrangement of fresh flowers that could just as easily be an arrangement of dried flowers is a feat that any arranger would be proud to duplicate. And, if the right annuals are selected, it's not really hard.

Choose from among a list that includes blue salvia, red salvia, cockscombs, bells of Ireland, zinnias, marigolds, straw flowers, larkspur, and many other commonly grown garden flowers. Every one of those mentioned can be dried either in or out of an arrangement.

* * *

If this is a new idea to you—that of arranging first and drying later, be advised that it can be done.

But, because accidents can happen, be sure to also dry extra spikes or individual blooms of each kind of flower you use in the arrangement. And discard the leaves before arranging the blooms, since leaves rarely dry attractively or without crumbling.

MANY WAYS

There are several methods in general use for drying flowers—sand, silica-jell, cornstarch are all used heaped under and around flowers carefully placed in flat boxes. But the oldest method of drying is still the easiest — and in many cases as satisfactory as any — for the flowers named.

* * *

That is simply stripping leaves from stems, tying a few stems together at their bases, and hanging the tied bunches upside down from a line strung in any warm, dry place. In a few weeks the blooms will be ready for use — or for storage.

* * *

To dry a whole arrangement, first choose a warm, dry spot that is out of household traffic. Put a little water in the container so that the flowers dry gradually. Select those with sturdy stems and arrange them without leaves.

* * *

Let the arrangement stand for a few weeks. Do not add any water; that in the container will gradually evaporate as the flowers gradually dry. Then move the arrangement where you wish to display it and enjoy it.

* * *

White oaks ripen their acorns in one year while black oaks take two years to ripen seeds.



EITHER WAY — Blue salvia, bells-of-Ireland and small zinnias are the flowers used in this arrangement. All of them may be dried just as arranged or, of course, they can be dried separately.



$99.95
will solve all your snow removal problems.

TORO's little SNOW PUP® throws 600 pounds of snow a minute. It's your best buy in a snow thrower.

TORO

LAY-A-WAY NOW!!
$5.00 Holds - We Take Trades
Easy Terms — Up To Two Years To Pay
TOM'S HARDWARE
905 Orchard Lake Ave. FE 5-2424
OPEN DAILY 9-6, SUNDAY 9-2

Because of Inclement Weather We Are Extending Our First
RITTER'S 1¢ SALE
ON ALL EVERGREENS or SHADE TREES
BUY ONE AT REG. PRICE GET SECOND FOR 1¢
2 DAYS ONLY, OCT. 12 and 13, SAT. and SUN.
Plus More
WISS GARDEN SHEARS
GATES GARDEN HOSE
GARDEN TOOLS
Clarkston Only
20% OFF
ALL INSECTICIDES and PESTICIDES
BRAND FERTILIZERS
G & F, Milorganite, Etc.
15% OFF
10-6-4 Reg. 2.95 ..... NOW 2.20
20-10-5 Reg. 2.88 ..... NOW 1.95
LIME Reg. 1.49 ... NOW 99¢ / G & F Reg. 6.75 ... NOW 5.95
Rye Grass Certified ..... 4 lbs. 99¢
Shop Early—Supplies Limited
Mich. POTATOES U.S. No. 1 Size "A" Washed and Extra Nice $1.59 50 LB. BAG



FRESH APPLE CIDER
McINTOSH OR WEALTHY APPLES
We Specialize in Quality Hand Picked Apples
1.45 pk.
95¢ qt. PEARS PEACHES CONCORD GRAPES PLUMS etc.
RITTERS FARM MARKETS
3325 W. Huron — 681-0144, OPEN 'TIL MIDNIGHT
6884 Dixie Hwy. COLD BEER, WINE, PICNIC SUPPLIES CLARKSTON

Fairy Tales Come to Life in Miniature Forest Setting

Next time you give a child's birthday party, enchant your guest of honor with an authentic miniature forest.

What is your child's favorite adventure story or fairy tale? If the writings of Hans Christian Anderson or Robert Louis Stevenson — to name only two all-time favorites — are on your book shelves, there is a great treat in store for you and for the children who attend your party.

* * *

Select your child's favorite story, then bring characters and background to life with appropriate toys and houseplants in a perfect miniature setting. There is, of course, as much enjoyment for you in this imaginative work as for the lucky recipient of your gift.

Fairy tales frequently occur in a forest setting. Adventure stories often take place in jungles. Either setting can be rendered beautifully with houseplants, and at modest cost.

FAIRY TALE

Is "Hansel and Gretel" the story you have chosen? You have more than half-way reached your goal in illustrating the scene when you select background "trees" of Norfolk Island Pine.

This long-lasting houseplant — araucaria excelsa is its botanical name — is commonly available at florist shops in sizes ranging from one to three or four feet high. Mass a few together, and the effect — with appropriately small toys — is a beautiful forest of towering green pines!

* * *

If the child you are honoring is a lover of jungle tales, possibilities for background plants are endless and fascinating. The many varieties of philodendron come immediately to mind. For sheer drama — just plain shock appeal — add a small kentia fosteriana or Paradise Palm.

The interesting fact about many civilized houseplants is that they are indeed of jungle origin. The natural habitat of the philodendron, for example, is the jungles of South and Central America.

* * *

When the birthday party is over, the houseplants, in addition to your child's new toys, will provide a permanent reminder of the happy day. And all the family can experience the beginning of a real life adventure — a wondrous botanical garden.

Divide and plant spring perennials. Water well after the division.

8th Mum Show Open to Public

The Greater Detroit Chrysanthemum Society will present its Eighth Annual Flower Show tomorrow from 2 p.m. to 9 p.m. and Sunday from noon to 6 p.m. at the Universal City Mall, 28562 Dequindre at Twelve Mile, Warren.

Open to the public the display will feature horticultural chrysanthemum specimens including cascades plus artistic flower arrangements and table settings using mums.



THIS WEEK'S SPECIAL BUYS!
RIDING TRACTOR CLEARANCE
SEE THE NEW 10 H.P. SIMPLICITY 2110
This new Landlord tractor makes light work of tough mowing, snow throwing, tilling, grading, hauling, leaf collecting . . . and more! Three power take-offs provide the shortest, simplest drive linkage for front, center or rear mounted attachments.
NOW ONLY $795
SPECIAL With 2110 Tractor HEAVY-DUTY SNOW BLADE $39.95
SIMPLICITY 7 HP RIDING TRACTOR Used — With 32" Mower $495
10 HP RIDING TRACTOR Used — With 42" mower, snow blade, light and electric starter $595
PANZER RIDING TRACTOR Used — With mower and snow blade $395
See Our Special Prices Now on POWER MOWERS
SIMPLICITY SNOW BLOWERS
4 HP — 6 HP — 7 HP
From $265
LEE'S PONTIAC
921 University Drive
338-0215 FE 8-3553
We Service What We Sell

Narcissus Is Latin Name

Narcissus is properly the Latin name for all daffodils though it is frequently thought of as the poeticus hybrids.

These are the fragrant varieties with one flower per stem.

The flower has white petals and a bright "eye."

Jolly Jack O'Lantern Is a Special Treat

Today's children carve faces into pumpkins as a special treat for Halloween. They set the candle-illuminated jack o'lanterns by the diors of their homes or in the center of party tables.

In former times adults were the carvers of these faces and their use was more utilitarian.

Back in the days when ghosts and goblins walked at night and there were no lighted roads, people were afraid to go abroad after dark. It was obvious that a human being was no match for a ghost or goblin.

Then someone had the idea of carrying a lighted face so frightening that no creature of darkness would approach the person who carried it. Thus was the jack o'lantern born.

The more fierce the face, obviously the better it was to ward off the evil spirits.

And the light inside, sometimes a bright coal, more often a candle, not only helped frighten the ghosts but also providentially, lighted the way.

It is not known at what period in history jack o'lanterns changed hands, from being made by adults to being made by children.

* *

Probably it was after ghosts and goblins were recognized for what they are and highways sported lights or, at least, police protection.

But the jack o'lanterns still are used for exorcizing witches!

Large Seedlings Need Moving

If seeds of perennials and biennials were sown earlier and you now have sturdy little plants, better transplant the largest to wherever you want them to bloom next year.

The little ones, if spaced far enough apart, can be left where they are for winter, protecting them with a straw covering.

See The New Stihl Chain Saws at McNabb Saw Service
1345 Baldwin—332-6382



IN OR OUT — Do you have morning glory vines in pots outdoors? Move them inside and enjoy them.

Morning Glory for Winter

Morning glories that were grown in pots outdoors can be brought inside well before frost to fill a new role as house plants.

While it is true that they require a position right next to the glass of a south-facing window in order to continue to flower, many homes can furnish this.

And what a joy it is to see their cheery blooms each morning that the sun shines!

Repotting into a larger pot rarely is possible because the vines are tall and brittle, therefore too likely to break.

For this reason fertilizer should be give regularly to keep the vine growing and flowering.

* * *

Be sure the soil is thoroughly wet first, then apply dry fertilizer or water with a liquid solution.

Keeping dead flowers picked off as they become unsightly also encourages the plant to set new buds and thus produce more flowers.

A morning glory vine rarely survives the entire winter, so accept this fact and simply enjoy the plant while it does well for you.

Berry Stems Need Pruning

Blackberries, raspberries and dewberries, including boysenberries, bear fruit on canes that grew the year before, and die after fruiting.

Cut out the old stems at ground levels after the crop has been harvested.

This process does not apply to the newer ever-bearing varieties—which produce a partial crop on the tips of the canes the first fall—until after the main or summer crop has been harvested.

SPECIAL THIS WEEK
HARDY GARDEN MUMS
95c each
For a Riot of Spring Color...



See us NOW for your imported DUTCH BULBS
Tulips, Daffodils, Hyacinths, etc.
TOWN & COUNTRY GARDEN CENTER
5812 Highland Rd. (M-59)
OR 3-7147
Open Sunday 'til 5
Evenings 'til 7

CHARGE IT — FRANK'S NURSERY SALES — OPEN 9 to 9

HALF PRICE INVENTORY SALE!

IN-STORE STOCKS of ALL PATIO BLOCKS, PATIO TIES, HOSE and HOSE ACCESSORIES, HOSE HANGERS, SPRINKLERS, YARD and GARDEN HAND TOOLS, GARDEN CHEMICALS

1/2 OFF!

WHILE STOCKS LAST!





BAMBOO LEAF RAKES
18 in. Size $2.29
24 in. Size $2.99
30 in. Size $3.59
Well constructed bamboo rakes with sturdily braced and spaced tines to make any leaf raking job easier. Giant tines won't hurt lawn grass.

CHARGE ALL YOUR YARD & GARDEN NEEDS

CHROMED BULB PLANTER
Makes bulb planting fast and easy. Chromed metal, hardwood handle, calibrations at 2" intervals.
$1.29

Long Handle Bulb Planter
Push into soil with foot as if using a shovel. Plants large amounts of bulbs fast, easy!
$2.99

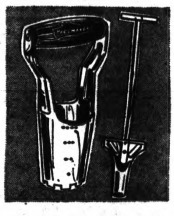

PLANT A HEDGE OR SCREEN with ARBORVITAE... SALE!



NEARLY 5 FT. TALL WAS $12.99 $8.99
OVER 4 FT. TALL WAS $9.88 $6.99
Whether planted in a thick hedge or farther apart to screen out wind or an unsightly view, the arborvitae presents a bright wall of evergreen color throughout the year . . . even during the winter. Now choose from sizes up to a big pyramid almost 5' tall at lower than low sale prices!
NEARLY 4 FT. TALL WAS $8.99 $4.99
OVER 3 FT. TALL WAS $4.99 $2.99

GROUP OF EVERGREENS
Spreading & Upright Yews, Spreading Juniper, Japanese Holly, Globe Arborvitae, Rhododendron.
WERE TO $5.99 . . . $2.99
Highest quality balled-in-burlap evergreens. Now at extra low fall savings prices!



FUJI MUM Memorial Vase
$3.95
A tasteful arrangement of weather resistant fuji mums and foliages in a spiked plastic vase.



DELUXE ROSE Memorial Vase
$5.95
An extra full bouquet of beautiful weather-proof roses and snapdragons in a deluxe spiked plastic vase.



Rainbow Collection of TULIPS
40 BULBS FOR $1.99
Plant now and set your spring garden ablaze with vibrant color. Get big savings thru 10-17 on this collection of mixed Cottage and Darwin varieties!

Red Emperor TULIPS
WERE 12/$1.00 . . .
A very early tulip with spectacular scarlet blooms, some up to 9 inches across! Save now!
5c EACH



CROCUS BULBS
12 FOR 69c
Plant bold groups of these bulbs in your lawn or anywhere in your yard for early spring color.

OPEN 7 DAYS 9 TO 9 — FRANK'S NURSERY SALES — FREE PARKING CHARGE IT

5919 HIGHLAND RD. (M-59) at AIRPORT RD.
31590 GRAND RIVER, FARMINGTON
6575 TELEGRAPH AT MAPLE
14 MILE AT CROOKS RD.

INTRODUCING

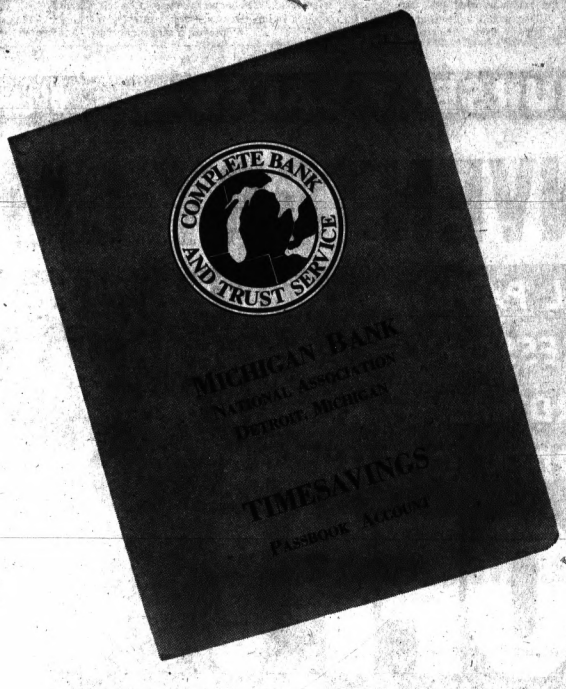



Nick Romano (Branch Manager)

ALL DAY BANKING

Mon., Tues., Wed., Thurs. and Sat. 9:30 - 4:30
Friday 9:30 - 6:00

Get these exclusive advantages with Michigan Bank 5% Time Savings Passbook!

Now you can realize full maximum earnings with Michigan Bank's new 5% Time Savings Passbook. Just check these profitable advantages.

5% CONTINUOUS INTEREST . . . starts instantly the moment you open your account

$500 INITIAL DEPOSIT . . . is all you need. Thereafter, minimum deposit of $50 or more can be made.

PRINCIPAL CAN BE WITHDRAWN . . . during first 10 days of any quarter: January, April, July and October, providing amount withdrawn has been on deposit 90 days or longer.

5% CONTINUOUSLY COMPOUNDED . . . so you receive highest legal rate.

A CONVENIENT PASSBOOK RECORD . . . of your deposits, withdrawals and interest computations is always at hand.

• COMPLETE BANKING FACILITIES • DRIVE-IN WINDOWS

Visit The Office at Square Lake Rd. at Telegraph or Phone 335-9157

MICHIGAN BANK

NATIONAL ASSOCIATION

Member Federal Deposit Insurance Corporation
Offices throughout Greater Detroit • Open 'til 4:30 every weekday, including Saturday
$60 Millions of Solid Bank Protection

Markets, Business and Finance

MARKETS

The following are top prices covering sales of locally grown produce by growers and sold by them in wholesale package lots. Quotations are furnished by the Detroit Bureau of Markets as of Thursday.

Produce

FRUITS

Apples, Cortland, bu. $5.75
Apples, Delicious, Golden, bu. 5.50
Apples, Delicious, Red, bu. 6.00
Apples, Greenings, bu. 4.00
Apples, Jonathan, bu. 4.25
Apples, McIntosh, bu. 4.25
Apples, Cider, Case 1.00
Grapes, Concord, 8 lb. bskt. 1.75
Pears, Bosc, bu. 5.00
Pears, Anjou, ½ bu. 3.75
Quince, bu. 6.00
Watermelon ..... .50

VEGETABLES

Beans, Green, Round, bu. $4.50
Beans, Kentucky Wonder, bu. 5.00
Beans, Lima, bu 6.50
Beans, Romon bu. 5.00
Beans, Wax, bu. 4.50
Beets, 6c. bchs. 1.50
Beets, Topped, bu. 2.25
Broccoli, dz. bchs. 2.25
Cabbage, Curly, bu. 2.25
Cabbage, Red, bu. 2.25
Cabbage, Savoy, bu. 2.25
Cabbage, Standard Variety, bu. 2.25
Carrots, Cello-Pak, 2 dz. 2.25
Carrots, topped, bu. 2.50
Cauliflower, dz. 3.75
Celery, Pascal, dz. stalks 1.50
Celery, Pascal, 2 to 3 per crt. 3.00
Celery, Pascal Hearts, cello pkg., dz. bags 2.25
Corn, Sweet, 5-dz. bag 4.00
Cucumber, slicers, bu. 4.00
Dill, dz. bchs. 2.00
Eggplant, bu. 3.00
Endive, dz. 2.00
Gourds, pk. bskt. 1.50
Horseradish, pk. bskt. 2.50
Kohlrabi, dz. bchs. 2.00
Leeks, dz. bchs. 2.50
Lettuce, Bibb, dz. ..... .90
Onions, Green, dz. bchs. ..... .90
Onions, Pickling, 32 lb. bag 2.50
Parsley, curly, dz. bchs. ..... .90
Parsnips, Roots, bu. 3.00
Parsnips, ½ pk. 1.25
Parsnips, Cello-Pak, dz. 2.25
Peppers, Green, bu. 4.75
Peppers, Hot, bu. 2.50
Peppers, Mangoes, pk. bskt. 2.25
Peppers, Red Sweet, pk. bskt. 1.25
Peppers, Sweet bu. 3.00
Potatoes, 20-lb. bag ..... .70
Potatoes, 50-lb. bag 1.50
Pumpkins, bu. 2.00
Pumpkins, ton 40.00
Radishes, Black, ½ bu. 1.50
Radishes, Red, dz. bchs. 1.10
Radishes, White, dz. bch. 1.10
Squash, Acorn, bu. 2.25
Squash, Buttercup, bu. 2.25
Squash, Butternut, bu. 2.25
Squash, Hubbard, ½-bu. 1.75
Tomatoes, 14-lb. bskt. 1.75
Tomatoes, ½-bu. 3.25
Turnips, dz. bchs. 1.75
Turnips, topped, bu. 2.75

GREENS

Cabbage, bu. $1.75
Collard, bu. 1.50
Kale, bu. 1.75
Mustard, bu. 1.75
Spinach, bu. 2.25
Swiss Chard, bu. 1.75
Turnips, bu. 1.75

LETTUCE-SALAD GREENS

Celery Cabbage, dz. $2.50
Endive, bu. 1.75
Escarole, bu. 1.75
Lettuce, Bibb, pk. bskt 1.75
Lettuce, Boston, dz. 2.00
Lettuce, Head, dz. 2.25
Lettuce, Leaf, bu. 3.00
Lettuce, Romaine, bu. 3.00

Poultry and Eggs

DETROIT EGGS

DETROIT (AP)—(USDA)— Egg prices paid per dozen by first receivers including U.S. Grade A jumbo 47c; large mixed 43-47c; large 39-45; medium 35-37½; small 26-29.

DETROIT POULTRY

DETROIT (AP) — (USDA) — Prices paid per pound for No. 1 live poultry; heavy type hens 16-21; heavy type broilers over 5 pounds 25-27; broilers and fryers whites 3 lb. 4 lbs. 18-20; Barred Rock 24-25½; cockerels all counts.

CHICAGO EGGS

CHICAGO (AP) — Chicago Mercantile Exchange—Butter steady; wholesale buying prices unchanged; 93 score AA 67½; 92 A 67½; 90 B 66¾; 89 C 60½; Cars 90 93 91½; 92 C.

Eggs: mediums weak, balance about steady; wholesale buying prices unchanged to 3 lower; 80 per cent or better grade A whites 40; mediums 34; standard 38; checks 31.

CHICAGO POULTRY

CHICAGO (AP) — (USDA) — Live poultry: wholesale selling prices unchanged; hatchery type broilers over 2½ lbs. 24; specialty fed white rock fryers 19½-20; few young hen turkeys 35.

Livestock

DETROIT LIVESTOCK

DETROIT (AP)—(USDA)— Cattle 100; utility cows 18.00-19.50; not enough hogs, vealers or sheep on offer for price test.

CHICAGO LIVESTOCK

CHICAGO (AP) — (USDA) — Hogs 4,500; 1-2 sorted 205-220 lb butchers 19.25-19.75; 1-3 200-400 lb sows 16.75-17.25.

Cattle 4,500; calves none; perhaps 1,250; 350 lb slaughter steers yield grade 3 and 4 30.00-30.50; mixed high choice and prime 1,100-1,325 lbs yield grade 2 to 4 28.00-28.75; good 25.50-27.50; mixed high choice and prime 950-1,025 lbs slaughter heifers yield grade 3 and 4 26.75-27.25; choice 825-1,000 lbs yield grade 2 to 4 25.75-26.75.

Sheep 300; few lots choice and prime 90-110 lb wooled lambs 26.50-27.25; mixed good and choice 80-100 lbs 25.00-26.50.

GH1247ped Oct. 11

American Stock Exch.

NEW YORK (AP) - American Stock Exchange selected noon prices:

	Sales (hds.)	High	Low	Last	Net Chg.
Aerojet .50a	4	22½	21¾	21¾	-¾
Air West	5	17¾	17¾	17¾	-¼
Am Petr .22g	10	23	22¾	22¾	-¼
AMLGas 1.92	1	34¾	33¾	33¾	-¾
Asamera Oil	24	7¼	7	7¼	+1-16
AssdOil & G	76	7¾	7½	7½	-¼
AllasCorp wt	20	31	3⅜	3⅜	
Atlantic Eng	8	34¾	33¾	33¾	-¾
BrazilLtPw	130	17¾	17¾	17¾	-¼
Brit Pet .44a	15	17¾	17¾	17¾	-¼
Campbl Chib	16	17¾	17¾	17¾	-¼
Can Javelin	260	14	13¾	13¾	-¼
Creole 2.40a	8	40¼	40	40	-¼
Dejay Stor	7	16⅝	16¾	16¾	+⅛
Dixilyn Corp	39	29¾	28¾	28¾	-1
Duplacrete	39	7¾	7½	7½	-¼
EquityCp .33f	76	7¾	7½	7¾	+¼
Fed Resources	33	12	11¾	11¾	-¼
Felmont Oil	11	20¾	20½	20½	-¼
Frontier Air	2	23	22¾	22¾	-¼
Gen Flywood	7	12½	12¾	12¾	+¼
Glant Yel .40	24	11⅛	11	11	-⅛
Gray Drug	21	43	10¾	10¾	-¼
Gt Bas Pet	60	5⅝	5½	5⅝	
Holl Hth Cp	64	20¼	20¼	20½	+¼
Hoernerw .82	6	23½	23¼	23¼	-¼
Husky O .20e	12	23	22¾	22¾	-¼
Hycon Mfg	45	16½	15¾	16¼	+¼
Hydromatic	16	21¾	21¼	21¼	-¼
Imper Oil 2a	27	77¼	77	77¼	-¼
Isram Corp	1	9¼	9¼	9¼	+¼
Kaiser Ind	31	12¾	12¾	12¾	-¼
McCrory wt	12	13¾	12¾	12¾	-¼
Mich Sug .10	9	9¾	9¾	9¾	-¼
Midwest Fin	48	9¼	9¼	9¼	+⅛
Mohawk Data	195	63¾	59¾	60¾	-2¾
Molybden	4	34¾	34¾	34¾	-¼
NewPark Mn	25	12	11¾	11¾	-¼
Ormand Ind	5	10¾	10¾	10¾	-¼
RIC Group	84	14¾	13¾	13¾	-1
Rayon Indust	20	30¾	30	30¾	+¼
Scurry Rain	21	36	35¾	35¾	-¼
Stinnes Inst	7	33¾	33¾	33¾	-¼
Syntex Cp .40	214	39¾	38	38¾	-¾
Technicol .40	21	43	42¾	42¾	-¼
Un Nuclear	49	24	23¾	23¾	

Copyrighted by The Associated Press 1968

BOND AVERAGES

Compiled by The Associated Press

	30	15	15	40
	Ind.	Rails	Util.	Stks.
Net Change	−1.6	−.4	−1	−.8
Noon, Friday	511.6	210.7	148.2	353.9
Noon, Day	511.6	210.7	148.3	353.9
Week Ago	512.7	211.1	148.2	354.7
Month Ago	498.4	198.4	148.3	340.0
Year Ago	480.4	193.8	141.7	331.6
1968 High	514.2	212.6	154.6	356.5
1968 Low	435.6	165.8	135.1	299.1
1967 High	493.2	209.4	149.3	339.2
1967 Low	413.4	159.4	136.5	292.8

STOCK AVERAGES

Compiled by The Associated Press

	30	15	15	60
	Ind.	Rails	Util.	Stocks
Net Change	−.9	−.3	−.1	−.5
Noon, Friday	911.6	270.7	140.2	353.1
Noon, Day	911.6	270.8	140.3	353.2
Week Ago	913.1	271.1	140.3	353.7
Month Ago	888.4	255.0	140.4	339.4
Year Ago	855.2	248.9	134.1	330.7
1968 High	915.9	273.2	146.3	355.8
1968 Low	775.9	213.1	128.0	298.8
1967 High	878.5	269.1	141.3	338.3
1967 Low	737.1	204.6	129.2	291.9

Trading Is Moderate

Mart Undergoes Mild Decline

NEW YORK (AP) — The stock market underwent a mild decline early Friday afternoon amid signs of selective strength. Trading was moderate.

Losses outnumbered gains only by about 50 issues on the New York Stock Exchange.

The Associated Press average of 60 stocks at noon was off .8 at 353.1, with industrials off 1.6, rails off .4, and utilities off .1.

The market was lower almost from the opening as it followed through on Thursday's fairly steep correction. Changes were very narrow in early dealings, but there were bigger ones as the session warmed up.

RCA was far ahead as most active stock, losing a full point, following news of the proposed merger with St. Regis Paper.

St. Regis was delayed in opening.

The Dow Jones industrial average at noon was off 1.12 at 948.66.

★ ★ ★

On the American Stock Exchange prices edged irregularly higher in much slower trading than Thursday's. Reserve Oil &Gas, up a fraction, was the volume pacemaker.

The New York Stock Exchange

NEW YORK (AP) - New York Stock Exchange selected noon prices:

	Sales (hds.)	High	Low	Last	Net Chg.
—A—					
Abbott Lab .36	3	65¾	65	65½	
Abex Cp .60	2	47¾	47¾	47¾	-¼
ACF Ind 2.20	163	51¾	50¾	51¼	+⅝
Addressograph	1	29¾	29¾	29¾	
Address 1.40	62	87¾	86¾	87	-1⅛
Admiral	20	20¾	20¾	20¾	+¼
Aeroquip 1.50	1	31¼	31¼	31¼	-¼
AlcanAlum 1	42	43¾	43¼	43¾	+¼
Allegh Lud 1	2	53¾	53¾	53¾	-¼
AlleghLud 2.40	9	53¾	53¾	53¾	-¼
AlliedChem 2	1	52¾	52¾	52¾	-¼
AlliedChem 1.70	113	36	35¾	35¾	-¼
Allis Chal .50	1	63¾	63¾	63¾	-¼
Allis Chal .90	39	29	28½	28¾	-½
Allied Mills .80	23	34	33¾	33¾	-¼
AMBAC .60	10	58¼	58	58	
Amerada 3	20	86	85¾	86	-¼
AmBdcst 1.80	5	71¾	71¾	71¾	-¼
AmBdcst 1.60	2	71¾	71¾	71¾	-¼
AmCan 1.20	25	31¾	30¾	31¼	+¼
AmCrySug 1.40	13	35¾	35¼	35¼	+⅛
AmCrySug 1.40	1	35¾	35¾	35¾	+¼
AmElPw 1.32	30	37¾	37¼	37¼	-¼
AmHome 1.40	30	37¾	37¼	37¼	-¼
A Home 1.30	44	59¼	58¾	58¾	
Am Hosp .22	184	29¾	28¾	29¼	+⅛
AmMach 2.40	2	57¾	57¾	57¾	-¼
AMet Cl 1.90	39	44¾	44¾	44¾	+⅛
AmMot Mgr	10	34¾	34¼	34¼	-¼
AmNatGas 2	32	39¼	38¾	39¼	+⅛
Am Phot 1.40	2	34	34	34	
Am Smelt 3	4	67¾	67¼	67¼	-¼
Am Std 1.60	2	67¾	67¾	67¾	-¼
Am T&T 2.40	263	54¾	54¼	54¼	-¼
Am Tob 1.90	19	54¾	54¼	54¼	-¼
Am Tob 3.80	17	67¾	66¾	66¾	+¼
AMP Inc .40	28	23¾	23¼	23¼	
Amphenol Corp	1	37¾	37¾	37¾	
Anaconda 2.50	19	50	49¾	49¾	-¼
Anchor Cp .60	10	34¾	33¾	33¾	+1
ArchDan 1.40	2	57¾	57¾	57¾	-¼
Armco Steel 2	1	54	54	54	-¼
Armour 1.60	213	51	49¾	50¾	+1¼
Armstrong Cork	2	49¾	49¾	49¾	-¼
Ashld Oil 1.20	18	46¾	46¼	46½	+⅛
Assd DG 1.70	11	58	58	58	
Atch T&SF 3	10	34¾	33¾	34¼	+⅛
Atl Rich 1.80	74	108¾	106½	107¾	+1⅝
Avco Cp 1.20	71	30¾	30¼	30¾	+⅛
Avnet Inc .40	71	30¾	30¼	30¾	+⅛
Avon Pd 1.60	14	129	128¾	129	
—B—					
Babck W 1.36	39	38	37¾	38	+⅛
Balt GE 1.60	6	34	33½	33½	-½
Beat Fds 1.8	2	25¾	25¾	25¾	
Beckman .50	2	42	40¾	41	-1
Beech Air .75	15	45¾	45	45	
Bell Hwl 1.60	114	66¾	65¾	66¼	
Bendix 1.40	23	47¾	47¼	47½	-¼
Bengt Aer 1.60	2	34¾	34¾	34¾	
Benguet	24	12¾	12½	12¾	+⅛
Bethlehem	114	47¾	47¼	47¾	+⅛
Boeing 1.20	61	39¾	39¼	39¼	-¼
Bose Cp .80	17	39¾	39¼	39¼	-¼
Borden 1.20	7	31¼	31	31¼	+¼
BorgWar 1.25	10	41¾	41¾	41¾	-¼
Brlsf My 1.20	70	74¾	74¼	74¼	-¼
Brunswick	183	18¾	18¼	18¼	-¼
Bucyrus 1.20	20	18¾	18¼	18¼	-¼
Budd Co .80	10	41¾	40¾	40¾	-¼
Bulova 1.20	1	36¾	36¾	36¾	-¼
Bunk Ramo	84	17¾	17¾	17¾	-¼
Burl Ind 1.40	84	48¾	47¾	48¼	+⅛
Burroughs 1	20	222½	230¼	230¾	-1
—C—					
Cal Finanl	24	12¾	12¼	12¼	-¼
Camp Soup 1	62	31	30¾	30¾	-¼
Canteen .80	28	27¾	27¼	27¼	-¼
CarbCarbCh 1.20	2	42¾	42¾	42¾	-¼
CarolT&T .76	84	35	34¾	35	+⅛
CarPwr 1.20	1	47¾	47¾	47¾	-¼
CarterW .40a	84	16	15¾	15¾	-¼
Case 2.50	1	47¾	47¾	47¾	-¼
CastleCk 1.20	16	58½	58½	58½	
CastleCk 1.20	1	58½	58½	58½	
CaterTr 1.20	2	67¾	67¾	67¾	-¼
CelaneseCp 2	2	67¾	66¾	67¼	+¼
Cendo Inc .20	10	6¾	6¾	6¾	
Cent SW 1.70	10	401	40¾	40¾	-¼
Cerro 1.40b	13	40¾	40¼	40¼	-¼
Certi-teed .80	40	34	33¾	33¾	-¼
CF1 Ind .80	90	34¾	33¾	33¾	-¼
Ches Ohio 4	9	72¼	71¾	72¼	-¼
ChiMil StP 5	3	36¾	36¾	36¾	-¼
ChrisCraft 1a	13	36¾	36½	36¾	+⅛
Chrysler	58	67¾	66¾	66¾	-¼
CITFin 1.80	256	36¾	36¼	36¼	-¼
Cities Svc 2	86	61	60¾	61	
Clark Eq 1.20	7	47¾	47¾	47¾	-¼
CleveElIll 1.92	1	78¾	78¾	78¾	-¼
Clevite 1.60	1	37¾	37¾	37¾	-¼
Colg Pal 1.10	16	48¾	48¾	48¼	+⅛
ColinaGas 1.60	1	29¾	29¾	29¾	-¼
ColinCp 1.60	10	52	52	52	
Colt Ind 1.80	1	40¾	40¾	40¾	-¼
ColuGas 1.52	27	29¾	29¼	29¾	
ComSolv .70e	6	27¾	27¼	27¼	-¼
Comcast 1.20	2	37¾	37¾	37¾	-¼
Comsat	31	51	50¾	51	
Con Data	334	14¾	13¾	13¾	-¼
ConEdInd	3	36¾	36¾	36¾	-⅛
ConFood 1.50	1	70¾	70¾	70¾	-¼
ConNatG 1.70	42	29¾	29¼	29¾	
ConPaper 1.40	1	29¾	29¾	29¾	-¼
Contain 1.40	109	42¾	42¼	42¼	-¼
ContAirL .50	36	20¾	20¼	20¼	-¼
ContCan 1.80	20	49¾	49¼	49¼	-¼
Cont Cp .40a	55	55¾	54¾	55¼	+¼
Cont Oil 2.80	1	70¾	70¾	70¾	-¼
Cont Tel .48	19	28	27¾	27¾	-¼
Control Data	336	140¾	139¾	139¾	-¼
CooperInd 1.20	4	47¼	47¼	47¼	+¼
CoorsAd 1.20	1	47¾	47¾	47¾	-¼
CorGW 2.50a	21	317	317	317	-¼
Cowles .50	1	16¾	16¾	16¾	+⅛
Crouse-Hin 1b	1	30¾	30¾	30¾	-¼
Crow Coll	93	37¾	37¼	37¾	+¼
Crown Cork	48	35¾	35¼	35¾	+⅛
CrownZe 2.20	48	55¾	55¼	55¼	-¼
CrucSteel 2.40	1	70¾	70¾	70¾	-¼
Cudahy Co	7	24	23¾	23¾	-¼
Curtiss Wr 1	28	27¾	27¼	27¼	-¼
—D—					
Dan Riv 1.20	8	24¾	24¼	24¼	-¼
DaycoCp 1.60	6	47¾	46¾	47	-¼
Deere & Co 2	2	46¾	46¾	46¾	-¼
Deere Co 2	48	56¾	56	56¼	+¼
DelE Pwr 1.10	1	34	34	34	-¼
DeltaAir .70	34	33	32¾	32¾	-¼
DenRioG 1.20	84	23¾	23¼	23¼	-¼
DetEdis 1.40	88	25¾	25¼	25¼	-¼
Det Steel .60	20	23¾	23¼	23¼	-¼
DiaSham 1.40	1	42¾	42¾	42¾	-¼
DomeMin .80	2	65¾	64¾	64¾	-¼
DominSug 1.40	1	37¾	37¾	37¾	-¼
DowChm 2.40	31	83¾	82¾	83	-¼
Dukepwr 2.30	1	47¾	47¾	47¾	-¼
Dunhill .50	4	32¾	32¾	32½	+⅛
DuPont 4.50	176	171¾	171¼	172	
Duq Lt 1.66	11	29¾	29¼	29¼	-¼
Dyna Am .40	17	22¾	22¼	22¼	
—E—					
East Air .50	345	28¾	28	28¼	-⅛
E Kodak .88	83	63¾	62¾	63	+¼
Eaton Y 1.40	30	41¾	41¼	41¾	+⅛
Ebasco Ind 2	35	56¾	56¾	56¾	-¼
EGAS .10	15	49¾	48¾	48¾	-1
ElectSp 1.011	13	29½	29	29¾	+⅛
ElPasoNG 1	19	25¾	25¼	25¼	-¼
Elec Aid .10	1	2¾	2¾	2¾	
Emer El 1.68	12	96	95¾	96	
EndJohn .60	2	41¾	41¾	41¾	-¼
Ethyl Cp .60	32	36	35¾	35¾	-¼
Evans Prd .40	1	6¾	6¾	6¾	-¼
Eversharp	3	17	16¾	16¾	+⅛
—F—					
FairchC .50g	234	62¾	61	61¾	-1¼
FairHP 1.50	24	17¾	17¼	17¼	-¼
Fansteel Inc	11	22½	22	22¼	-¼
FedDrs 1.60	1	47¾	47¾	47¾	-¼
FedDStr .95	45	35	34¾	35	+⅛
Firestone 1.40	1	42¾	42¾	42¾	-¼
Firestone 1.80	61	63¾	63¼	63¾	+¼
Fla Pwr 1.64	25	49¾	49¼	49¼	-¼
Flintkote 1	41	31	30½	30½	-¼
Fla Pow 1.44	1	45	45	45	-¼
FoodFair .90	10	21¾	21¼	21¼	-¼
FordMotCo 2	19	51¾	51¼	51¾	+¼
ForMCk .75	278	32	30¾	31¾	+⅛
FtWorthP 1.20	1	37¾	37¾	37¾	-¼
FruehCo 1.70	41	37¼	37	37	
—G—					
GAC Cp 1.40	1	57¾	57¾	57¾	-¼
GAF Corp .40	64	27¾	27	27¼	-¼
Gam Sko 1.30	72	33¾	32¾	33¾	+⅛
GenDynam 1	49	43¾	43¼	43¾	+¼
Gen Elec 2.60	67	88¾	87¾	88	-¼
Gen Fds 2.40	45	57¾	57¼	57¾	+¼
Gen Mills .80	1	30¾	30¾	30¾	-¼
GenMotr 1.80	1	81¾	81¾	81¾	-¼
GPubUt 1.40	1	29¾	29¾	29¾	-¼
G Tel&E .48	1	19¾	19¾	19¾	-¼
Genesco 1.60	1	16¾	16¾	16¾	-¼
Gen Pacific	4	33¾	33¼	33¼	-¼
Gerber 1.10	31	33¾	32¾	33¼	+⅛
GettyOil .72e	10	104¾	104¼	104¾	-¼
Gillette 1.20	48	55¾	54¾	55	-⅛
Glen Ald .17p	120	15½	14½	15	-⅛
Gobel Jno .60	1	41½	41½	41½	-¼
Goodrich 1.72	37	43	42¾	42¾	-¼
Goodyr 1.50	51	58¾	58¼	58¼	-¼
GraceCo 1.50	36	46	45¾	45¾	-¼
GranCSt .60	13	24¼	24	24¼	-¼
Grant 1.20	6	40	39¾	40	
GtA&P 1.30a	3	68¾	68¾	68¾	-¼
Gt Nor Py 3	11	86¾	85¾	85¾	-¼
Gt West Fin	233	24¾	24¼	24¼	-¼
GtWstSug 1.20	1	28¾	28¾	28¾	-¼
GreenGnt .88	6	45¾	45	45¼	+¼
Greyhound 1	23	25¾	25¾	25¾	
GrummAirc 1	18	31	30¾	31	+¼
Gulf Oil 3	71	63¾	62¾	63¼	-¼
Gulf Oil Wi	5	42¼	42	42¼	+⅛
GulfStU 2.28	1	23¾	23¾	23¾	-¼
GultWin .30b	46	46¾	46¼	46½	-¼
—H—					
Halliburt 1.90	16	84	83½	84	+¼
Harris Int 1	50	65¾	65¼	65¾	+⅛
Hoff Electrn	18	18	17¾	17¾	-¼
HewPack .20	70	37¾	37¼	37¾	+¼
Heublein .70	10	33¾	32¾	33¼	-¼
Herc Inc .75e	86	49¼	48¾	49¼	+⅜
Hershey Cp	36	45¾	45¼	45¾	+¼
HollySug 1.20	4	35¾	35¾	35¾	-¼
Homestk 2.40	1	35¾	35¾	35¾	-¼
Honeywl 1.10	5	127¾	126¼	126¾	-¼
Household F	1	45¾	45¾	45¾	-¼
HoustLP 1.12	18	41¾	41	41¾	+¼
Howmet .70	x111	33¾	31½	33	+¼
—I—					
IdahoPw 1.60	18	34¾	34¼	34½	-¼
Ideal Basic 1	65	19¾	19¼	19¾	
Ill Cent 1.50	56	69	68¾	68¾	-¼
Imc Cp 1.20	4	35¾	35¾	35¾	-¼
INA Cp 1.40	171	46½	45¾	46½	+⅛
Inexco 1.20	19	41¾	41¼	41¾	+¼
Inland Stl 2	45	36½	36¼	36¼	-¼
InlNatGs 1	54	34¾	34¼	34¾	+¼
IBM 2.40	126	327¾	326	327¼	-2¼
Int Harv 1.80	29	36¾	36¼	36¾	+¼
Int Minrl .50	40	21½	21¼	21½	+⅛
Int Nick 1.20	126	35¾	35	35¼	+⅛
Int Paper 1.60	1	35¾	35¾	35¾	-¼
Int T&T .85	101	58¾	58¼	58¾	+¼
Interpub .20	13	23¾	23¼	23¾	+¼
IowaPS 1.28	14	23½	23¾	23¾	-¼
IPL Inc 1.60	2	19¾	20	20	+¼
—J—					
Jewel Co 1.40	5	47¼	47¼	47¼	-¾
JohnMan 2.20	x77	77¾	76¾	76¾	-¾
JohnJhn 1.40	2	87½	87¼	87½	-¼
JonLogan .80	1	65½	65½	65½	-¼
Jonathan 2.20	6	66¾	66¾	66¾	-¼
Jostens .60	35	35	35	35	
Joy Mfg 1.40	24	31¾	32¼	32¼	+¼
—K—					
Kaiser Al 1	36	39¾	38¾	39	
KanGE 1.82	3	27¾	27¾	27¾	+¼
KanPwL 1.12	2	27¾	27¾	27¾	+¼
Kely Ind	119	26¾	26¼	26½	+⅛
KayserRo .60	1	28¾	28¾	28¾	-¼
Kennecott 2	44	44	43½	44	+¼
Kerr Mc 1.60	1	117¾	117¾	117¾	-¼
KimbClk 2.20	7	67¾	67¼	67¾	-¼
Kinney G 1.20	70	24¾	24¼	24¼	-¼
Kresge SS .34	34	42¾	42¼	42¾	-¼
Kroger 1.30	30	34	33¾	33¾	-¼
—L—					
Lear Sieg .90	34	52¾	51¾	51¾	-¾
LehPCem .60	19	19¼	18¾	19	+⅛
Leh Val Ind	19	13¾	13¾	13¾	-¼
Lehmn 1.21e	18	24¾	24¼	24¾	+⅛
LibOFrd 2.80	21	71¾	70¾	70¾	-¾
Libb McN 1	21	18	17¾	18	+¼
Ligg My 2.50	5	43¾	43¾	43¾	-¼
Ling-Temco	28	48¾	47¾

DANCE
IN
The Famous French Cellar
at
HOWE'S LANES
Featuring the
DYNAMIC DUO
with
WAYNE on ORGAN
RANDY on DRUMS
"Music for Everyone"
Wed., Fri., Sat. Nites
8696 Dixie Hwy., 625-5011

Higher Pay in Big Cities Urged

State Worker Raises Sought

LANSING (AP)— Spokesmen for two major state departments asked the State Civil Service Commission Thursday to consider higher pay for state workers in Michigan's major cities.

The geographic pay differential was suggested by the State Highway Department and the State Mental Health Department.

The Michigan State employes association, meanwhile, asked for a pay hike estimated to cost $47 million a year plus a minimum wage of at least $100 a week.

The association represents some 17,000 of the state's more than 40,000 civil service employes.

The AFL-CIO Michigan State Employes Union, representing some 6,500 state workers, asked for an across-the-board raise of $400 and annual pay hikes tied to any rise in the cost of living.

Richard Ross, personnel officer for the highway department, said employes in the Detroit area and other larger cities should rate higher pay than those in outstate areas.

He also suggested temporary employes be paid at a higher rate than those permanently assigned to the same jobs. The higher pay would help make up for the fringe benefits enjoyed by the full-time workers, Ross said.

He also suggested higher pay for some of the lower-income jobs such as inspectors on highway projects, statisticians, accountants and electricians.

In many cases, Ross said, workers employed by contractors are making up to $1.50 an hour more than the department personnel.

Ivan Estes, personnel officer for the mental health department, seconded the idea of geographic pay differentials. More than 60 per cent of the mental health employes work in metropolitan areas, he said, and it is difficult to recruit employes for the lower paying jobs.

★ ★ ★

Estes also asked for increased pay for those in the lower classifications including 8 per cent more for janitors, 10 per cent for attendant nurses and cooks, 12 per cent for practical nurses and 15 per cent for those in the skilled trades.

A corrections department spokesman favored the proposal for a $400 across-the-board increase. This would help retain the some 42 per cent of the corrections officers in the lower paid grades of state service, the Civil Service Commission was told.

'$100 WEEKLY BASE'

"In these trying times of increased cost of living, a mere $100 a week is the absolute minimum an employe of the great state of Michigan should receive," said John Visser of Grand Rapids, spokesman for the State Employes Association.

The association also asked for a 30 per cent across-the-board increase in longevity pay, state payment of 100 per cent of the cost of hospitalization insurance and night differential for all state employes working afternoon and evening shifts.

Members of the service employes international union, mostly employes of the state employment security commission, also asked for an across-the-board pay increase.

They contended state workers now are receiving less take-home pay than before their last pay increase.

The union asked for an end to the percentage increase, contending that under the present formula "the rich get richer and the poor get poorer."

Most Troops Go Soon, Moscow Tells Czechs

UNITED NATIONS, N.Y. (AP) — The Soviet Union has promised Czechoslovak officials that all but 10 per cent of the Warsaw Pact occupation forces will leave their country before its 50th anniversary of independence Oct. 28, diplomatic sources say.

The informants said Soviet officials made the promise in Moscow Thursday during negotiations on a treaty for temporary stationing of forces in Czechoslovakia. Czechoslovak Community party leaders have promised to sign such a treaty, legalizing the occupation that began Aug. 20.

★ ★ ★

By some current estimates, the withdrawal over the next two weeks would leave 50,000 or fewer troops—all Soviet except for command detachments from Poland, East Germany, Hungary and Bulgaria, the sources said.

The Soviet Union has been reported demanding that some of its troops stay in Czechoslovakia to strengthen the guard on the West German border.

NO PRESS FREEDOM

At Moscow's insistence, the Prague government has abandoned press freedom and other key features of the liberalization program it began in January. Prague radio said Thursday there is evidence that the Soviet Union is satisfied with Prague's latest commitments for a swing back to orthodox communism.

But there was evidence of public dissatisfaction in Czechoslovakia with the concessions made to the Kremlin. In a resolution addressed to Communist party leaders, 1,549 employes of the Prague Radio Communications Research Institute declared: "We reject categorically any legalization of the stay of foreign armies on our territory. Do not permit it at any price." The resolution urged the leaders to stick to their reform policies despite Soviet pressure.

★ ★ ★

Jiri Pelikan, ousted chief of Czechoslovakia's television system, made a farewell appearance on TV Thursday night and replied emotionally to Soviet charges that Czechoslovak television had been run by anti-Communists.

"I want to defend my honor as a Communist and citizen of this country if for no other reason than because I have bound my whole life to the ideas of socialism," Pelikan said.

FIRED BY GOVERNMENT

Pelikan, credited with organizing underground radio and TV broadcasts during the first week of the occupation, was fired by the government, apparently under Soviet pressure.

Dell's Inn
Where The Action Is!
Corner Elizabeth Lake And Cass Lake Roads
1 BLOCK WEST OF HURON
PHONE FE 2-2110
TUES. - WED. - FRI. SAT. - SUN.
Dance to the Fabulous "SUNDAY FUNNIES"
Pontiac's Great New Music Sensations
FLOOR SHOWS EVERY SATURDAY NIGHT
★ JACK RIPLEY
Impressionist, Comedy M.C.
★ CONNIE ALLEN
Recording Songstress
★ TAMMY STARR
Lovely Exotic Dancer

CAMPUS Art Theatre
12 NORTH SAGINAW
IN DOWNTOWN PONTIAC
MATINEES DAILY
OPEN 11:45 A.M.
Show Starts 12:00 Noon
Continuous—334-4436
YOU MUST BE 18 – PROOF REQUIRED
"OF THE SAME GENDER"
PLUS 2nd HIT "AROUSED"

OXBOW PAVILION
9451 Elizabeth Lake Rd.
Enjoy the finest sounds in
COUNTRY-WESTERN MUSIC
COMING—Oct. 12th
GRAND OLE OPRY FAVORITES
• Claude King
• Ford Nix
• Frank Buchannon
featuring:
"THE SHOW BOYS"
For Reservations Call
363-9253

THE DIAL BROTHERS
Straight From Los Angeles
Walled Lake's Answer
To The
Pontiac Night Clubs
Bet Me: THEY CAN'T TOUCH THIS
Camelot Inn
at
MAPLE LANES
MA 4-3081 — 1295 W. Maple, Walled Lake

WATERFORD'S OWN . . .
CORONADOS . . .
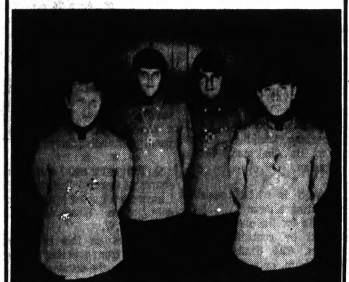
Appearing Nitely in the
HURON BOWL LOUNGE
ENTERTAINMENT FOR ALL AGES
OPEN DAILY 9 A.M. to 2 A.M.
SUNDAYS 12 Noon
NOW SERVING LIQUOR ON SUNDAYS AT 2 P.M.
FE 5-2502
HURON BOWL LOUNGE

OCC
OAKLAND COMMUNITY COLLEGE
2480 Opdyke Road
Bloomfield Hills, Michigan, 48013
NOV. 1 thru 3
COME TO NEW YORK WITH US!
1 LOW PRICE COVERS THIS:
2 WAY JET AIR CHARTER WITH MEALS!
3 EXCITING DAYS IN NEW YORK! (Piccadilly Hotel)
4 HIT BROADWAY AND OFF BROADWAY SHOWS!
$125.00 COMPLETE
Send Name, Address, Phone, Check to Above Address Right Away!
OR CALL 642-6211 FOR MORE INFORMATION


NEW YORK THEATRE TOUR
Reservations Are Limited and Should Be Placed Immediately

Wed.-Sat.-Sun. at 1:—3:—5: 7: and 9:
HURON
Thurs.-Fri.-Mon.-Tues. at 7: and 9:
"With Six You Get Eggroll" may be the first movie ever made with all good guys and no bad guys.
Just a bunch of happy normal people.
A happy normal widow (Doris Day) who runs a lumberyard.
A happy normal widower (Brian Keith) who takes early morning strolls in his undershorts.
Two normal little boys who bathe in paint.
A teenaged son who drives a hot rod. Into a chicken truck.
And a teenaged daughter who likes boys, except when she's related to them.
Wouldn't it be refreshing to see a movie where everyone comes out fine, including you?
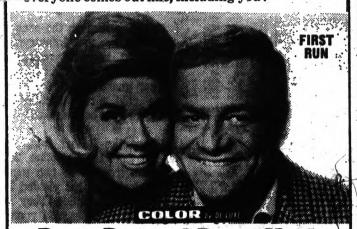

Doris Day and Brian Keith
"With Six You Get Eggroll"

Kingsley Inn
HOTEL
175 LUXURIOUS GUEST ROOMS & SUITES
— Grand Ballroom
— Banquet & Dining
— Facilities up to 1,000
— Conference Rooms
— Cocktail Lounges
— Gourmet Dining Rooms
— Selected Entertainment
— Family Sunday Brunch
— Coffee Shop
• *International Art Gallery* • *Parking for 500*
• *Heated Swimming Pool* • *Boutique Gift Shop*
• *Beauty & Barber Salon* • *Limousine Service*
Woodward Avenue, South of Long Lake Road
City of Bloomfield Hills—MI 4-1400—JO 4-5144

WALAKE DRIVE-IN THEATRE
MAPLE ROAD EAST OF WALLED LAKE
OPEN 7:00 FRI. - SAT. - SUN.
624-3135
The Big BOND SALE
Thunderball
— and —
From Russia With Love
(In Color)

FIRST RUN!
PARAMOUNT PICTURES presents A DINO DE LAURENTIIS PRODUCTION
The space age adventuress whose sex-ploits are among the most bizarre ever seen.
JANE FONDA SEE BARBARELLA DO HER THING!
JOHN PHILIP LAW · MARCEL MARCEAU · DAVID HEMMINGS · UGO TOGNAZZI
PLUS
Cary Grant Audrey Hepburn "Charade" TECHNICOLOR
Walter Matthau James Coburn
ELECTRIC IN-CAR HEATERS
Miracle Mile
DRIVE-IN THEATER —- FE 2-1000
SOUTH TELEGRAPH AT SQ. LAKE RD. 1 MILE W. WOODWARD
BOX OFFICE OPEN 7

!!!007!!! FANTASTIC "BOND" SALE !!!007!!!
Bonderiffic!
FAMOUS NAME VILLAINS
GIRL-WATCHING BOND STYLE!
SEAN CONNERY in "THUNDERBALL" TECHNICOLOR
And
SEAN CONNERY in "FROM RUSSIA WITH LOVE" TECHNICOLOR
IN-CAR HEATERS
Pontiac DRIVE IN THEATER FE 5-4500
BOX OFFICE OPEN 7
2935 DIXIE HIGHWAY (U.S. 10) 1 BLOCK W. TELEGRAPH RD. CHILDREN UNDER 12 FREE

First Run
SCENES NEVER BEFORE SHOWN on the AMERICAN SCREEN!
THE DELICATE SUBJECT MATTER OF HELGA PROHIBITS ANY VISUAL DISPLAY OF PHOTOGRAPHS
BINCO PRODUCTIONS CAMMELER FILMS
AN AMERICAN INTERNATIONAL RELEASE
Helga
IN COLOR
PARENTS:— We Suggest You See "Helga" First!!
Plus
JANE FONDA JASON ROBARDS
Any Wednesday
Talk About Multiple Dwellings!
DEAN JONES
TECHNICOLOR
IN-CAR HEATERS
Blue Sky DRIVE IN THEATER — 332-3200
BOX OFFICE OPEN 7
OPDYKE RD. AT WALTON BLVD.

McClain knows how to lead his gang to an easy half-million
1st Run
the Split
...the hard part was staying alive until The Split!
MGM presents
JIM BROWN DIAHANN CARROLL JULIE HARRIS
GENE HACKMAN JACK KLUGMAN WARREN OATES JAMES WHITMORE and ERNEST BORGNINE
PANAVISION METROCOLOR
See Matt Raise All Kinds Of Helm!
Also
DEAN MARTIN · ANN-MARGRET
MURDERERS' ROW COLOR
BOX OFFICE OPEN 7
Waterford DRIVE IN THEATER 674-1800
BOX OFFICE OPEN 7
WMS. LAKE RD. AT AIRPORT RD., MILE WEST OF DIXIE HGWY. (U.S. 10) CHILDREN UNDER 12 FREE

TUESDAY
OCTOBER 15th
DON'T MISS
RALPH TADER
CRANBROOK SCHOOL AUDITORIUM
Tickets: Hudson's, Grinnell's OR CALL 642-8211
$3.00/$1.00
OAKLAND COMMUNITY COLLEGE
CONTRASTI II

COMMERCE
DRIVE-IN THEATER
Union Lk. at Haggerty Rd. EM 3-0661
Fri., Sat., Sun.
Showtime: Dusk
Children Under 12 FREE!
FREE IN-CAR ELECTRIC HEATERS
MGM ELVIS PRESLEY & NANCY SINATRA
"SPEEDWAY"
Terrific together singing! dancing!
PANAVISION & METROCOLOR
METRO-GOLDWYN-MAYER presents HERMAN'S HERMITS
Mrs. Brown, you've got a lovely daughter
PANAVISION and METROCOLOR

CLOSED MONDAYS
Now Open SUNDAY 1 P.M.
Complete Menu Selection
SUNDAY SPECIAL!
Green Parrot
FOOD LIQUOR
CHICKEN AND DUMPLINGS
Chef's Salad Potatoes Vegetables Rolls & Butter
$1.75
PARTIES • BANQUETS
Private Dining Room Seating Up to 70 Persons
SUNDAY LIQUOR PHONE 334-4775
1650 North Perry at Pontiac Road

BIRMINGHAM udt BLOOMFIELD
BIRMINGHAM • MI 4-3533 BIRMINGHAM • MI 4-4096
"PAPER LION"
Co-Starring Our Own Detroit Lions
Monday-Friday at 6:30 and 10:05
Saturday at 2:00, 6:40, 10:25
Sunday 2:00, 5:45, 9:30
PLUS
"FITZWILLY"
With Dick Van Dyke
Monday thru Friday 8:25 Only
Saturday 1:00, 4:45, 9:30
Sunday 4:00 and 7:45
Jane Fonda as
"BARBARELLA"
Monday-Thursday 7:00, 9:20
Friday 6:00, 7:55, 10:40
Saturday 2:, 3:45, 5:, 8:15, 10:30
Sunday 2:15, 4:30, 6:45, 9:00
PLUS
Academy Award Winning Featurette
"SKY OVER HOLLAND"
Suggested for Mature Audiences


DAVE SEZ:
I'm not a Colonel, just a darned good cook. You've tried good fried chicken, now try the best. MINE.
12 pieces, to go . . $2.88
24 pieces, to go . . $4.80
With French Fries and Cole Slaw
Dining Room Features
Choice Steak and Choice Roast Beef Dinners
Also Italian and Seafood Dinners
Dave's "Birch Room" Steak House
Saginaw at Pike, Just South of the Parking Area.

Jayson's
4195 Dixie Hwy. Drayton Plains 673-7900
Now Appearing
Monday thru Saturday
The Dynamic
J. C. HEARD TRIO
Ask to See our New Banquet and Meeting Room
• LUNCHEON • DINNER • DANCING

NOW APPEARING AT
Airway Lounge
at Airway Lanes
WOODY MARTENS
King of the Twin Keyboards
FLOYD RANA
On The Drums
The Best Entertainment Is Always at Airways
Reservations Suggested for Friday and Saturday Nights
Phone 674-0426
4825 W. Huron (M-59)

VC Wield Terror as Political Weapon

By JOHN T. WHEELER

SAIGON — The stocky guerrilla leader peered from beneath his shapeless canvas bush hat to make sure his men had surrounded the hamlet chief's home. Then he slammed the butt of his Chinese rifle down hard on the front step and shouted.

The loud demand was for the hamlet chief to appear and answer for his crimes against the "revolutionary struggle to destroy imperialism."

★ ★ ★

The call was no surprise to 48-year-old Nguyen Van Thanh. The Vietcong district committee in his part of the Mekong Delta had warned him twice to cooperate with the National Liberation Front. The second and stronger letter denounced Thanh for "crimes against the people in the name of the bloodsucking government" and ended with:

"These are severe crimes and you owe a blood debt for them. The Front realizes you were misled and the penalty for your actions will be withheld pending your future conduct."

LUKEWARM SUPPORTER

Thanh was no great supporter of the government and not a particularly efficient official. But the Vietcong was correct, he was its enemy. Thanh was the natural leader of his hamlet who fought and argued against Vietcong as the least-desirable master for his neighbors. No cooperation, Thanh had said.

He stood impassively on the porch of his home which had been hit by bullets in past attacks directed against him and the mud militia fort 50 yards away. The militia this time had deserted even before the enemy arrived. They had been discretely warned that this attack would be no mere probe or harassment.

★ ★ ★

For this night the tiny seat of government in an impoverished corner of the Mekong Delta belonged to the enemy. The porch, normally a place where children played and squatting men discussed their crops, had become a kangaroo court.

Thanh was surrounded by guerrillas dressed in peasant clothes and armed with modern Russian and Chinese weapons. Other Vietcong arrived driving the villagers to the trial.

BROUGHT UNDER GUARD

The disliked, distrusted and corrupt village policeman, a popular school teacher and an innocuous government census taker were brought under guard.

The peasants knew well the drama that was unfolding. In the past 10 years such things have happened many thousands of times in Vietnam's countryside. The villagers knew they could not prevent the latest reprise, except at the cost of their own lives.

★ ★ ★

The hamlet chief, his wife and 3-year-old daughter were forced to squat in the muddy yard while the Vietcong leader opened the show trial.

The charges: "Serving as a lackey and spy for the imperialists. Stealing money taxes from the people for the corrupt Saigon puppet regime. Stiffling the just revolutionary aspirations of the people."

The sentence: "death."

QUICK EXECUTION

A Vietcong with his weapon slung across his shoulder flexed a length of rope in his hands and stepped quickly behind the condemned man. A deft flick and the rope was around Thanh's neck. Many of the villagers turned away. As Thanh's body slumped to the ground, another guerrilla opened fire on the family, riddling the mother and hitting the little girl several times in the head.

A third Vietcong lifted his pistol and fired it into the face of the policeman who hadn't been considered worth the trouble of even a show trial. Still another began slashing at the face of the schoolteacher with a cane knife. She fell to her knees trying to protect her head with her arms. Finally she lay prone in the mud, unconscious and bleeding to death.

★ ★ ★

The Vietcong leader strode from the porch, bent over the dead chief and pinned a paper to his shirt. It listed the charges against Thanh for the villagers to read and ponder in the morning.

Then came a session from the agit-prop (agitation-propaganda) team leader. In a soft but firm voice he explained that from the charges, the people could understand the death of their hamlet chief. The wife and child? "You must understand that these, too, were traitors to the people's struggle."

CHARGES CONTINUE

The policeman, he continued, was corrupt and had extorted money from the villagers true. The schoolteacher was secretly spying for the government untrue. Surely the villager must understand why such enemies had to be done away with.

Minutes later the guerrillas turned back into the moonless night from whence they came. They led the census taker toward a jungle prison. The guerrilla's job had been done and done well.

★ ★ ★

Distant battles and ideological jargon hold little meaning for simple peasants. But such savagery — fully documented — in one's midst leaves an unmistakeable scar of terror. A new hamlet chief would be named, and probably assassinated in his turn later. Things would never be the same again for the villagers.

To the Vietcong; terror is as necessary a weapon as rifle or grenade.

Government figures accepted by U.S. officials say in the last 10 years, 15,000 civilians have been assassinated or killed in terrorist attacks and another 30,000 wounded. Some 44,000 have been kidnapped. Some of these were imprisoned, some were won over to the enemy cause through brainwashing called "political reindoctrination." A large share, perhaps most, according to the government, were murdered as recalcitrants or starved to death in deep jungle prison camps.

The executions of thousands of Thanhs have left wide sections of the country virtually without any natural, responsive and respected leaders. The Vietcong operates best in such vacuums. The schoolteacher died for this reason. The policeman's death was not a wholly unpopular act in the village and was aimed at enhancing the Vietcong's self-proclaimed Robin Hood image. The census taker, as a minor symbol of government authority, simple became a minor pawn.

Between assassination and destruction of whole villages lie many other forms of terrorism. Hundreds of civilian buses have been dynamited. Homes regularly are shattered by "political" mortar and rocket attacks. Sometimes lives are snuffed out in apparent meaningless caprice. It never is.

Col. Huyen Cu, who defected from the Vietcong, said some 3 million of South Vietnam's 15 millions are carried on enemy blood death lists. These he claims, include all who fled from the North after the French war ended (mostly Catholics), defectors like Cu, members of the government and senior civil servants, members of the armed forces and the like.

DEATH LIST

Being on a blood death list doesn't necessarily mean automatic execution if convincing proof of "political rehabilitation" can be shown.

★ ★ ★

To the Vietcong, terror is a well thought out policy aimed at reaping the maximum of benefits absolute obedience at a minimum cost defections, disaffection. Communist documents refer to it as "an appropriate form of armed struggle."



AP Photo

U.S. EMBASSY EXPLOSION — In March 1965, the Vietcong exploded a huge bomb outside the U.S. Embassy in Saigon. The man standing up is searching among the dead and wounded for his child, who was in the street just before the blast. Twenty were killed (including two Americans) and about 175 wounded (45 Americans).

COMING SUNDAY, NOV. 3rd
C.A.I. BUILDING
5640 Williams Lake Road
Direct From the GRAND OLE OPRY
THE BILL ANDERSON SHOW
Also
Robbie Robins and the Nomads, From Jackson, Mich.
JACK RIPLEY
No. 1 Country Comedian
3 - - BIG - - SHOWS
2 P.M. 5 P.M. 8 P.M.
Adults $2.50 — Children 12 or Under, $1.75
SAVE ON ADVANCE TICKETS—
On Sale Now at
Lakeland Record Shop
4516 Dixie Hwy.
Drayton Plains, Michigan

Fortunate Hit

PAPA, Hungary (AP) — Construction workers during their lunch hour threw rocks at an old, unsightly bottle and, after a direct hit, discovered it contained 184 French gold coins minted in the 19th century.

The coins were delivered to the Hungarian National Bank.



Fortino's
Dine to the Relaxing Music of "Chili" at the Organ
Playing Your "All-Time" Favorites
Make Your Reservations Now For Bowling Banquets — We Will Be Serving Your Favorite Cocktails with Sunday Banquets
SATURDAY
International Smorgasbord
German — American — Italian Food
$3.50
Complete Menu at All Times
WIDE TRACK at WEST HURON FE 2-1170

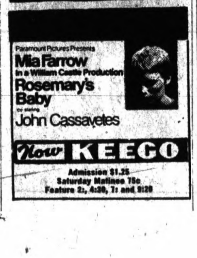
Paramount Pictures Presents
Mia Farrow
in a William Castle Production
Rosemary's Baby
co-starring
John Cassavetes
Now KEECO
Admission $1.25
Saturday Matinee 75c
Feature 2:, 4:30, 7: and 9:30

MEN'S BILLIARD LEAGUE
Walker's Cue Club
has openings on Monday and Wednesday Nights for leagues.
COME IN FOR DETAILS
1662 S. Telegraph Rd.
334-1280

The Gourmet Adventures of Jayson's

Some families eat the same green salad with the same dressing every day and Sunday, too — and enjoy it. Why not try something new for a change? Radishes are a pleasant-tasting and colorful addition to many stand-by salads. Try coarsely chopping them and add to green, potato, chicken, tuna or macaroni salad. Toss in to enhance routine coleslaw. Sprinkle on cottage cheese. Use raw young green peas, pods, and onion for an interesting combination. A delicious dressing for fresh greens, radishes, cucumbers and cabbage is vinegar, sugar and equal parts of mayonnaise and sour cream. Adds flavor to any salad!
Try the taste of variety tonight — eat out at JAYSON'S, 4195 Dixie Hwy. at Hatchery Rd., Drayton Plains. Facilities for banquets, parties, meetings . . . J. C. HEARD TRIO, Tues. thru Sat. . . . cocktail hour 4-6 daily . . . all this and more. Reservations call 673-7900, where dining pleasure and hospitality go hand in hand.
Helpful Hint:
If you want to decorate the top of an angel food cake, and don't want the center hole, fill it with marshmallows before icing.

SATURDAY
10:45 A.M. to 1:00 P.M.
ALL SEATS 25c
EAGLE
SAT. & SUN.
She used sex the way men used weapons!
THE VENGEANCE OF SHE
COLOR by DELUXE
plus
THE MAD EXECUTIONER

HOLLY-TONITE-7 PM
PLANET OF THE APES

the Sandbar
5 NIGHTS 5

LEON JAMES and THE LIMITATIONS
Every Tues., Wed., Thurs., Fri. and Sat.
TUESDAY NIGHTS Musicians' Night
WEDNESDAY NIGHTS Rubber Ducky Night
THURSDAY NIGHTS Ladies' Night
3270 W. HURON ST. 682-9788

B & G
If You Don't Buy From Us, We Both Lose Money!
TRUCKLOAD PRICES FOR ALL!
1075 W. Huron St.
Phone 334-9957
T I L E
Authorized Dealer For Hearth Craft Fireplaces and Accessories
PAINT SALE
Mac-O-Lac Formula 99
$5.99 GAL.
VINYL ASBESTOS TILE
12x12
First Quality
13¢ Each
LARGE SELECTION
MICA
All First Quality
29¢ sq. ft.
ROYAL BOND LATEX-GLOSS OR SEMI-GLOSS
$2.95 GAL.
All Formica VANITIES
24" W/Sink $39.95
Glass Tub Enclosures $34.95 & Up
SOLID VINYL TILE
9x9x.080
10¢ EA.
Plastic Wall Tile 1c Ea. And Up
CERAMIC TILE
1x1 ..... 39¢ Sq. Ft.
4¼x4¼ ..... 39¢ Sq. Ft.
All FIRST QUALITY
CEILING TILE
12x12 Plain
10¢ Each
SUSPENDED CEILING TILE
As Low As 19¢ sq. ft.
Includes All Metal
100% Continuous Filament
NYLON CARPET
Completely installed, including carpet, pad, labor and tackless installation.
$5.95 sq. yd.
KITCHEN CARPET
as low as $4.95 sq. yd.
ASK US ABOUT KITCHEN CARPET
WE CARRY A LARGE SELECTION OF CARPETS FOR ALL YOUR NEEDS
OPEN MON. and FRI. 'TIL 9 P.M.
FREE ESTIMATES AND IMMEDIATE INSTALLATION

Jacoby on Bridge

NORTH		11
♠92		
♥KJ10		
♦AKJ62		
♣1074		
WEST	**EAST**	
♠783	♠54	
♥87532	♥864	
♦873	♦Q1095	
♣AQ	♣8532	
SOUTH (D)		
♠AKQJ108		
♥AQ		
♦4		
♣KJ96		

Both vulnerable

West	North	East	South
			1♠
Pass	3♦	Pass	4N.T.
Pass	5♦	Pass	6♠
Pass	Pass	Pass	

Opening lead ♣7

By OSWALD and JAMES JACOBY

South bid his hand with all the delicacy of a sledge hammer. He might have opened with a forcing two bid without straining himself but he chose the conservative bid of just one spade. Then, when North gave a two-diamond response South could find no way to show his great strength except by barging right into Blackwood.

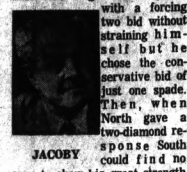

JACOBY

We don't know what he would have done if North had shown two aces but when North could show only one South settled for the small slam in spades.

South's play was just as bang-bang as his bidding. He drew trumps, cashed dummy's ace and king of diamonds to discard one club, ruffed a third diamond only to find that the queen had failed to appear. Then he ran off three hearts in order to get rid of another club.

All this had taken place with lightning speed but there was considerable cogitation after East followed low to the lead of a club from dummy. He might still be studying if West hadn't shown him both the ace and queen of clubs.

★ ★ ★

South could have saved himself all that useless study and also made his slam contract if he had just stopped to try to count to 12 at trick one. Then he would have played the deuce of spades from dummy and a high spade from his own hand.

This would leave the nine of spades as an extra entry for dummy's diamonds. At trick two he would have led a diamond to dummy's ace, then he would ruff a diamond, return to dummy with the nine of trumps, ruff another diamond, draw the last trump, cash three hearts to get rid of one club, discard two more on the king and jack of diamonds and make his slam.

Of course, he would have made a grand slam on his line of play if the queen of diamonds had fallen on the third diamond lead but South was in six and should have taken the most likely play to produce 12 tricks.

♥♠CARD Sense♠♥

Q—The bidding has been:

West	North	East	South
	2♣	Pass	3♣
Pass	4N.T.	Pass	5♦
Pass	5N.T.	Pass	6♥
Pass	6♣	Pass	?

You, South, hold:
♠K94 ♥AK554 ♦QJ2 ♣43
What do you do now?

A—Bid seven spades unless your partner is a slamomaniac. He has tried to get to seven and not only do you hold the right two kings but you have the queen and jack of diamonds as an extra value.

TODAY'S QUESTION

Again your partner opens with a forcing two spade bid. This time you hold
♠A542 ♥Q542 ♦32 ♣32
What do you bid?

Answer Tomorrow

No Foot Soldier

FORT CARSON, Colo. (AP) — Pvt. Jim Aufenthie, 19, is being given an honorable discharge from the Army and sent to his home in Rochester, Minn.

★ ★ ★

The Army has tried hard to find a pair of 16½ EEEEE combat boots to fit the 6-foot-2, 200-pound lad, but has been unable to do so. Aufenthie had enlisted.

THE BETTER HALF



"If we're so short of money this month, why don't you just write a check and deposit it in our account?"

BERRY'S WORLD—By Jim Berry

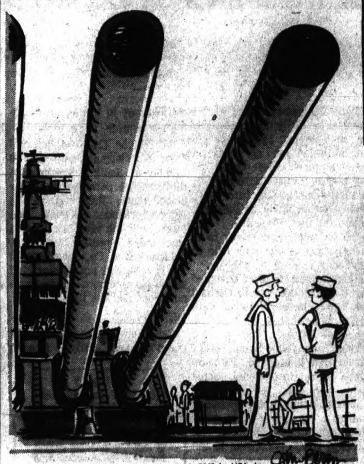

"Now that we've got the New Jersey back in action—maybe we'll stop the bombing!"

Astrological Forecast

By SYDNEY OMARR
For Saturday

"The wise man controls his destiny . . . Astrology points the way."

ARIES (March 21-April 19): After morning hours there is greater harmony at home. Prior to afternoon, hold back on statements which are controversial. Later, people are in a more receptive mood. Act accordingly.

TAURUS (April 20-May 20): Accent on how you react to availability of additional funds. Means terms financial pressure is relieved. You have greater freedom of thought, action. Choose wisely. Don't scatter efforts.

GEMINI (May 21-June 20): Study TAURUS message. You become involved today with money decision. Advice is sought on whether to purchase or sell, spend or save. Get all available facts. Base opinion upon knowledge of needs.

CANCER (June 21-July 22): Prestige rises. Your services are more in demand. Take special care with personal appearance. Be daring where innovations are concerned. Circumstances tend to work in your favor.

LEO (July 23-Aug. 22): You feel something is about to happen. Dig deep. Find out why. Check possible motives. Important factors are not on surface. You will have to go behind the scenes. Do so for results.

VIRGO (Aug. 23-Sept. 22): Lunar accent on your desires, how to fulfill them. Key today is separation of fact from illusion. See people, situations in light of reality. Stop deceiving yourself. Basic wish will be granted.

LIBRA (Sept. 23-Oct. 22): Review ambitions. Outline program. If thorough, you obtain necessary backing. Utilize past experience. Stock in yourself is very high. You have more strength than is realized.

SCORPIO (Oct. 23-Nov. 21): Finish what you can. Leave no loose ends. Take one-track view. Avoid petty actions. Give and you also receive. Communication flows at a distance. Accept acts of optimism.

SAGITTARIUS (Nov. 22-Dec. 21): Do what must be done. Throw off unfounded fears. Make partner do his share. Come through and aid. Independence of action is a necessity. Discontent that you get started.

CAPRICORN (Dec. 22-Jan. 19): Stress on relations with those of opposing views. Be receptive. If willing to learn, you grow and mature. Make meaningful concession to mate, partner. Be aware of public relations.

AQUARIUS (Jan. 20-Feb. 18): Strive for greater spontaneity. Improve comforts of home. Entertain associates. Repay favors. Set the record straight. Relative on the move seeks advice. Give it; be generous.

PISCES (Feb. 19-March 20): Excellent day for dealing with children. You are creative, able to solve apparent dilemma. Association with opposite sex improves. Personal magnetism rating is high. Sales ability also soars.

IF SATURDAY IS YOUR BIRTHDAY you have fine sense of humor, can adapt to various situations. You have embarked upon new project. Success is indicated. Currently be receptive to suggestion from quiet but competent individual.

★ ★

GENERAL TENDENCIES: Cycle high for CANCER, LEO. Special word to CAPRICORN: do plenty of listening. Observe and learn.

(Copyright, 1968, Gen. Fea. Corp.)

OUT OUR WAY



Daily Almanac

By United Press International

Today is Friday, Oct.11, the 285th day of 1968 with 81 to follow.

The moon is between its full phase and last quarter.

The morning stars are Mars and Jupiter.

★ ★ ★

The evening stars are Venus and Saturn.

On this day in history:

In 1811, the world's first steam-driven ferry started a run between New York City and Hoboken, N.J.

★ ★ ★

In 1968, Thomas Edison filed papers for his first invention, an electoral vote recorder.

In 1945, Chinese leader Chiang Kai-Shek and Communist Chieftain Mao Tse-Tung pledged mutual desires for peace and unity. The Communists took over China four years later under Mao.

★ ★ ★

In 1962, Pope John XXIII opened the second session of the Ecumenical Council with a plea for Christian unity.

BOARDING HOUSE



ROBIN MALONE By Bob Lubbers



THE BERRYS By Carl Grubert



THE BORN LOSER By Art Sansom



ALLEY OOP By V. T. Hamlin



CAPTAIN EASY By Leslie Turner



EEK & MEEK By Howie Schneider

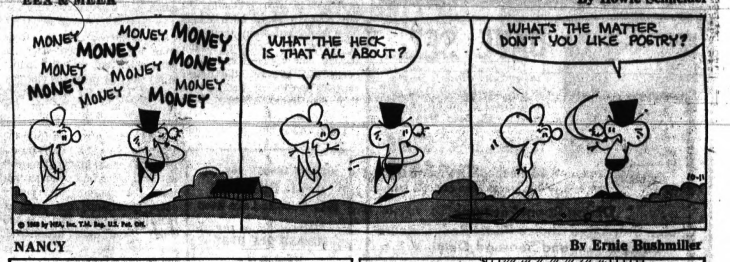

NANCY By Ernie Bushmiller



TUMBLEWEEDS by Tom Ryan



DONALD DUCK By Walt Disney



ORDINANCE NO. 1291

An Ordinance to provide for the disposition by sale, trade or transfer by the City of Pontiac, by competitive bid, or otherwise, personal property of the City which is surplus, obsolete or unsalable; to repeal all Ordinances inconsistherewith.

Adopted: October 7, 1968.

Effective: October 16, 1968

The City of Pontiac Ordains:

Section 1. That the Purchasing Agent of the City of Pontiac duly appointed under the terms of Ordinance No. 745 shall be authorized to dispose of personal property and equipment belonging to the City which shall be unnecessary to the City or the various departments thereof, through transfer, exchange, duplication, or for any other reason whatsoever, in accordance with the provisions of this Ordinance.

Section 2. There is hereby created an Equipment Committee which shall be composed of the Manager of the Department of Public Works serving ex-officio, the Purchasing Agent, the Director of Parks and Recreation, the Supervisor of the Operations Division of the Department of Public Works and Services, and the Electrical Superintendent, or such subordinate employees of said departments as shall be designated by the above officials, and such employees as the City Manager shall from time to time designate. At such times as the Committee is considering property which was last assigned to a department not represented on the Committee, the head of that department shall be a member of the Committee.

Section 3. It is determined by the Purchasing Agent and the Equipment Committee with the approval of the City Manager that a specified item or items are to be disposed of, and that said item or items have or shall have a value less than the anticipated costs of said item or items, such item or items may be disposed of by the Purchasing Agent in the manner which he deems most economical.

Section 4. Items which are determined by the Purchasing Agent and the Equipment Committee with the approval of the City Manager to have a value which could be realized upon sale thereof, shall be disposed of by the Purchasing Agent as follows:

(a) Items which are determined by the Purchasing Agent, City Manager, and the Equipment Committee to be worthy of greater value when traded in or transferred to a supplier as payment for the purchase price of equipment of the same or similar type, shall be disposed of by the Purchasing Agent in this manner.

(b) Items which have a value greater than $2,000.00, shall be sold by the Purchasing Agent only after competitive bidding. In such case, advertisements for bids or proposals or for the sale shall be published at least once in a newspaper circulated in the City of Pontiac, and by whatever other means the Purchasing Agent may designate. Sale of said item may be by public auction or by receipt of sealed bids at the discretion of the Purchasing Agent and the sale shall be made to the highest bidder. The Purchasing Agent may at his discretion combine items of small value with other similar items for the purpose of sale.

(c) Items which have a value of $1,000 or less and are available for disposition for at least 30 days without the accumulation of other items to be sold whose value when combined exceeds $2,000 may be sold by the Purchasing Agent in the specific item at his discretion determine to be most beneficial to the City.

(d) Any sale by competitive bids or proposals are solicited under this Ordinance the City shall reserve the right to reject all bids. Any advertisements for sale or solicitations for proposals shall contain a reservation of this right. In the case in which all bids are rejected for a specific item at the sale, it may be readvertised or sold in any manner which the Purchasing Agent in his discretion shall determine shall be most beneficial to the City. If no bids are received for any item, it may be sold in the manner which the Purchasing Agent shall deem most expedient, or in the discretion of the Purchasing Agent may be discarded in accordance with Section 3 of this Ordinance.

(e) No personal property of the City of Pontiac shall be disposed of under the terms of this Ordinance until the disposition thereof has been approved by the City Manager and the Equipment Committee including the Department Head of the Department to which the property was last assigned.

(f) For purposes of this section, the value of items to be sold shall be determined by the combined estimate of the Purchasing Agent and the Equipment Committee, who may rely on information obtained from persons experienced in selling and dealing in items for sale.

(g) The City Manager will make an annual report to the City Commission concerning items disposed of under this Ordinance.

Section 5. The Purchasing Agent shall be authorized to execute any and all bills of sale, certificate of title, and other documents or evidences of title made necessary by and to carry the terms of this Ordinance for and on behalf of the City.

Section 6. All Ordinances or parts of Ordinances in conflict herewith are hereby repealed.

Section 7. In the event any phrase, clause, sentence, paragraph, section or chapter of the within Ordinance should be declared unconstitutional or invalid for any reason by a Court of competent jurisdiction, the remainder of this Ordinance shall be deemed to have been enacted without such unconstitutional or invalid portion.

This Ordinance shall take effect ten (10) days from and after the passage thereof by the City Commission of the City of Pontiac.

Farm-Credit Talk

EAST LANSING (AP)—Some 130 Michigan bank managers and representatives from the farm loan field are expected at a state farm credit conference Wednesday at Michigan State University.

Made and passed by the City Commission of the City of Pontiac, on this 7th day of October, 1968.

WILLIAM H. TAYLOR JR., Mayor

OLGA BARKELEY, City Clerk

October 11, 1968

Cause No. 22987

STATE OF MICHIGAN—In the Probate Court for the County of Oakland, Juvenile Division.

In the matter of the petition concerning Larry Wardell Douglas, minor.

TO: Alvin Douglas, father of said minor child.

Petition having been filed in this Court alleging that said child comes within the provisions of Chapter XIIA of the Probate Law of 1939, as amended, in the present whereabouts of the father of said minor child is unknown and said child has violated a law of the State, and that said child should be continued under the jurisdiction of this Court.

In the Name of the People of the State of Michigan, you are hereby notified that the hearing on said petition will be held at the Court House, Oakland County Service Center, in the City of Pontiac, Michigan, on the 23rd day of October, A.D. 1968, at nine o'clock in the forenoon, and you are hereby commanded to appear personally at said hearing.

Failure to make personal service hereof, this summons and notice shall be served by publication of a copy one week previous to said hearing in The Pontiac Press, a newspaper printed and circulated in said County.

Witness the Honorable Norman R. Barnard, Judge of the Court in the City of Pontiac in said County, this 7th day of October, A.D. 1968.

NORMAN R. BARNARD, Judge

(Seal) a true copy

DELPHA A. BOUGINE, Deputy Probate Register, Juvenile Division

October 11, 1968

NOTICE OF INTENTION TO CONSTRUCT SANITARY SEWER IN PERRY STREET

You are hereby notified that at a regular meeting of the Commission of the City of Pontiac, Michigan, held October 8, 1968, it was declared to be the intention of the City Commission to construct sanitary sewer in Perry Street, southeast side, Giddings Road to 325 feet northeast and northwest side Galloway Creek to north of Pontiac Road at an estimated cost of $46,100.00, and that the plan, profile and estimate of said improvement is on file for public inspection.

It is further intended to construct said improvement in accordance with the plan, profile and estimate, and that the cost thereof shall be defrayed by special assessment district upon the lots and parcels of land that all of the lots and parcels of land constitute the southeast side of Perry Street, southeast side, Giddings Road to 325 feet northeast and northwest side Galloway Creek to north of Pontiac Road shall be assessed to such special assessment district to defray $17,693.40 of the estimated cost and expenses thereof and that $28,406.60 of the estimated cost and expenses thereof shall be paid from the Sewage Extension Fund.

Notice is hereby given that the Commission of the City of Pontiac, Michigan, will meet in the Commission Chamber on October 22, 1968 at 8 o'clock p.m. to hear supporting and objections that may be made by parties interested.

Dated October 9, 1968

OLGA BARKELEY, City Clerk

October 11, 1968

NOTICE OF INTENTION TO CONSTRUCT WATER MAINS IN NORTH HILL FARMS, PHASE II

You are hereby notified that at a regular meeting of the Commission of the City of Pontiac, Michigan held October 8, 1968 by resolution it was declared to be the intention of the City Commission to construct Water Mains in North Hill Farms, Phase II including: Cherry Hill Road from existing Cherry Hill to Fairmont Simmons Street from Cherry Hill Road to Columbia and in Fairmont from Cherry Hill Road to Columbia and in Fairmont from Cherry Hill Road to Columbia shall constitute the special assessment district to defray $17,693.40 of the estimated cost and expenses thereof and that $3,317.96 of the estimated cost and expenses thereof shall be paid from the Water Improvement and Extension Fund.

Notice is hereby given that the Commission of the City of Pontiac, Michigan, will meet in the Commission Chamber on October 22, 1968 at 8 o'clock p.m. to hear supporting and objections that may be made by parties interested.

Dated October 9, 1968

OLGA BARKELEY, City Clerk

October 11, 1968

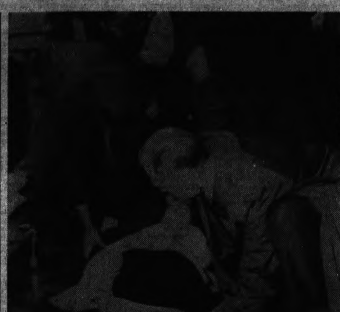

AP Wirephoto

SHOT IN HOLDUP — Fellow officers huddle over Boston patrolman Paul Curely as he lies critically wounded on the floor of a bank. He walked in this morning by chance while a holdup was in progress, and he was shot in the head and leg.

Kelley's Lake Control Plan

LANSING (AP) —Atty. Gen. Frank Kelley, chairman of the Michigan delegation to the Great Lakes Commission, has suggested an interstate-federal government compact as a new concept for the management of the resources of the Great Lakes Basin.

Kelley has drafted such a compact and sent it to other members of the commission for consideration and possible adoption.

★ ★ ★

So far, Kelley said, the development of water resources of the Great Lakes has been fragmented and without any central coordinating effort.

"There are at least five major federal departments engaging in controlling and abating pollution alone," he said. "Fish and wildlife matters and other conservation efforts are largely on a 'catch-as-catch-can basis."

★ ★ ★

"We want to have a full interstate-government partnership with all development and use efforts based on and directed by an orderly and well thought out comprehensive water resources plan," Kelley said.

★ ★ ★

Kelley said he drafted the proposed compact for consideration by the Great Lakes Commission in its role as advisory agency to the eight Great Lakes states on water resources matters.

Surplus Sirens Going to Viet

BILOXI, Miss. (AP) — Two surplus sirens of the Mississippi Highway Patrol have been mobilized for war duty in Vietnam.

★ ★ ★

Sgt. David D. Bates Jr., assigned to an Army combat unit near the demilitarized zone, asked his father to look for sirens which could be used to alert troops to incomnig artillery fire.

Highway Patrol Inspector George Saxon found two sirens which had been retired from patrol car use and gave them to David D. Bates Sr., who mailed them to his son.

Nixon and HHH Slated to Attend Same Dinner

NEW YORK (AP) — Both Richard M. Nixon and Hubert H. Humphrey are scheduled to attend the annual Alfred E. Smith Memorial Foundation dinner next Wednesday.

Opposing candidates traditionally attend the dinner in presidential election years and they traditionally avoid political arguments.

★ ★ ★

The speaker list includes former Postmaster General James A. Farley, Gov. Nelson A. Rockefeller and Mayor John V. Lindsay.

The dinner this year is dedicated to the late Francis Cardinal Spellman.

LBJ Jumps Full Force Into Political Campaign

By WILLARD H. MOBLEY
Associated Press Writer

WASHINGTON (AP) — President Johnson has moved full force into the political campaign, telling a nationwide audience that a Democratic ballot will be a vote for "triumphs of the people."

Speaking Thursday night on NBC radio time purchased by the International Ladies Garment Workers Union, the President contrasted the record and prospects of the Democratic ticket of Hubert Humphrey and Edmund S Muskie, and the Republicans, Richard M. Nixon and Spiro T. Agnew.

★ ★ ★

"From Hubert Humphrey's past—from so many years of elected responsibility—the direction his presidency will take is quite clear," Johnson said.

"It is toward that better educated, better housed, healthier and more prosperous America that we have begun to achieve —all of us—during these past five years.

'TO DISMANTLE GAINS'

"My fellow Americans, the gains America has made in these years were not won by the Republican party; and they are not going to be held and enlarged by the Republican party. Indeed, by their words in this election campaign, Republican candidates for the presidency, the vice presidency and the Congress, have already promised to dismantle what you—the American people—have built in these years.

"They promise nothing more or less than to pull this nation downward, to pull it into another cycle of Republican reaction and inaction. And in doing so they really promise to pull America apart."

★ ★ ★

It was Johnson's first avowedly partisan speech of the 1968 campaign, and the White House declined to predict how much more such activity there will be.

Johnson classified third-party candidate George C. Wallace as one of the "harsh political voices in the air that seek to divide our country and our people."

"Americans are too wise to waste their votes on a false prophet of fear," he said.

REVERSES THRUST

Neither, he said, will they agree with Wallace's assessment that "there is not a dime's worth of difference" between Nixon and Humphrey. He said there is "all the difference between daylight and darkness" and added that the people know the record.

Johnson reversed the thrust of a Nixon campaign slogan to describe what he said Americans know of the Republican.

★ ★ ★

"They know that Nixon is the one who cast the tie-breaking vote that killed aid to education back when he was vice president," Johnson said.

"They know that Nixon is the one who said that medicare 'would do more harm than good.' And they know that Nixon is the one who speaks for the Republican party—Mr. Nixon's Republican party—that always opposes so much vital and progressive legislation."

REFERS TO VIET

In brief reference to Vietnam, Johnson said he has high hopes that agreement to end the war will ultimately come from the Paris conference.

But, he said, if North Vietnam continues intransigent he is determined that the next administration "will find America, South Vietnam and our allies in a strong position on the battlefield."

★ ★ ★

There will be difficult foreign policies for the new president, Johnson said, but he expressed assurance Humphrey "has—in unique measure—the understanding, the imagination, the commitment to freedom that this responsibility requires."

"I believe that his new responsibility as president will enable both him and our country to achieve a new greatness," Johnson said.

Police Patrols Up, Crime Is Down in Benton Harbor

BENTON HARBOR (AP) —Increased police patrols apparently resulted in a 16 per cent decrease in seven major crimes in Benton Harbor the first nine months this year.

Police Chief William McClaran, head of the 47-man force since February, said 1,716 major crimes were reported this year compared with 2,032 in 1967. The offenses included homicides, rapes, robberies, assaults, burglaries, larcenies and auto thefts.

McClaren said officers put 284,325 miles on police cruisers, double the milage of a year ago.

Biggest reduction in crimes was larcenies with 886 compared to 1,166 last year. Burglaries were down from 299 to 272; robberies, 59 to 45, and assaults 421 to 396. Arrests were up for the corresponding time period—2,519, compared to last year's 2,187.

Vice President Picked by Ford

DEARBORN (AP) — Robert E. Hunter was named Thursday as a vice president of Ford Motor Co. at a meeting of the board of directors.

Hunter became chairman and president of Philco-Ford Corp., a Ford Motor Co. subsidiary, on Sept. 26.

Dairy Confab Set

EAST LANSING (AP)—More than 125 dairy manufacturers from Michigan and surrounding states are expected on the Michigan State University campus Oct. 30-31 for the 28th annual Dairy Manufacturers Conference. Among topics to be discussed is the sterilization of dairy products—a potential means of preserving dairy by-products over a longer period of time.

Death Notices

BEALL SR., MEL; October 10, 1968; 7130 Pontiac Lake Road, Waterford Township; age 59; beloved husband of Inez Beall Sr.; dear father of Mrs. LeVerne E. Collom, Richard L. and John M. Beall Jr.; also survived by seven grandchildren. Recitation of the Rosary will be Saturday at 9 p.m. at the Donelson-Johns Funeral Home. Funeral service will be held Monday, October 14, at 10 a.m. at the St. Perpetua Catholic Church. Interment in Mount Hope Cemetery. Mr. Beall Sr. will lie in state at the funeral home. (Suggested visiting hours 3 to 5 and 7 to 9.)

BUTTON, BERNICE M.; October 9, 1968; 334 Fox Street, Lapeer; age 78; dear mother of Paul, Robert, Donald and William Button; dear sister of Ines Welles, Kenneth and Walter Laing; also survived by three grandchildren. Funeral service will be held Saturday, October 12, at 2 p.m. at the C. F. Sherman Funeral Home, 135 South Street, Ortonville. Interment in Ortonville Cemetery. Mrs. Button will lie in state at the funeral home.

CAMPBELL, ABRAM; October 10, 1968; 755 Emerson Street; age 64; beloved husband of Helen Campbell; dear father of Dr. Lyle Campbell D. S. C.; also survived by one grandson. Funeral service will be held Saturday, October 12, at 11 a.m. at the Voorhees-Siple Funeral Home with Rev. Galen E. Hershey officiating. Interment in Perry Mount Park Cemetery. Mr. Campbell will lie in state at the funeral home. (Suggested visiting hours 3 to 5 and 7 to 9.)

Death Notices

CRAMER, CHARLES WILLIAM; October 8, 1968; 355 Annapolis, Union Lake; age 43; beloved husband of Clara Mae Cramer; dear father of Althea Cramer, Mrs. Suzanne Hysell, Gerald, Michael and George Witzman; dear brother of Mrs. Leona Kolodziyizk, Mrs. Frank Wagner, and Ray Cramer; also survived by two grandchildren. Funeral service will be held Saturday, October 12, at 1:30 p.m. at the Huntoon Funeral Home. Mr. Cramer will lie in state at the funeral home.

HIBNER, AMELIA M.; October 10, 1968; 18 Spokane Drive; age 90; survived by eight nieces and nephews. Funeral service will be held Saturday October 12, at 11:00 a.m. at the Lewis E. Wint Funeral Home, Clarkston. Interment in White Late Cemetery. Miss Hibner will lie in state at the funeral home.

JACOBS, KRISTEN LYNN; October 10, 1968; 3345 Coolidge, Avon Township; beloved infant daughter of Mr. and Mrs. Kenneth Jacobs; beloved infant granddaughter of Mr. and Mrs. Charles Jacobs and Mr. and Mrs. Raymond Gibbard. Funeral service was held this afternoon at 1 at the Harold R. Davis Funeral Home, Auburn Heights. Interment in Christian Memorial Estate Cemetery.

LEACH, JAMES B.; October 10, 1968; formerly of 27 North Sanford; age 83; dear father of James A., Clayton, Raymond and Rev. Clifford Leach; also survived by six grandchildren and two greatgrandchildren. Funeral service will be held Saturday, October 12, at 10 a.m. at the Huntoon Funeral Home. Interment and graveside service at Forest Lawn Cemetery, Saginaw at 12:30 p.m. Mr. Leach will lie in state at the funeral home.

OSTIC, CHARLES VERNON; October 9, 1968; 2445 Maplecrest, Waterford Township; age 21; beloved son of Vernon and Barbara Ostic; beloved grandson of Mrs. Audena Conrad and Vern N. Ostic; dear brother of Brenda and Corinne Ostic. Funeral service will be held Monday, October 14, at 10 a.m. at the Coats Funeral Home, Drayton Plains. Interment in Drayton Plains Cemetery. Charles will lie in state at the funeral home after 10 a.m. Saturday. (Suggested visiting hours 3 to 5 and 7 to 9.)

STOWELL, ARCHIE R.; October 10, 1968; 277 Church Street, Ortonville; age 55. Funeral arrangements are pending at the C. F. Sherman Funeral Home, 135 South Street, Ortonville.



UTICA WHSE., 46660 VAN DYKE
739-1313 — Between 20 & 21 Mile Rd.

KING'S WAREHOUSES
OPEN SUNDAY 11 a.m. to 4 p.m. Both WHS

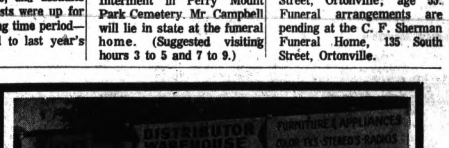

CLAWSON WHSE., 126 E. 14 MILE RD.
585-1931 — 1 Mile West of John R



3-PIECE
SOFA BED GROUP
● LARGE SOFA BED
● KING SIZE RECLINER
● QUEEN SIZE SWIVEL ROCKER
Choice of AVOCADO, BLACK or PERSIMMON
KING'S LOW PRICE $158.00
FREE LAYAWAYS FOR CHRISTMAS



4-PC. MODERN BEDROOM SUITE
$98
Pay Weekly or Monthly
Credit Is Easy At King
36 Months

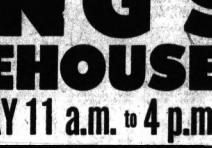

POSTURE EXTRA FIRM MATTRESS & BOX SPRINGS
Reg. $139.00, NOW $58
● Smooth Top
● Button Free

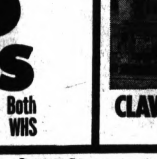

BUNK BEDS
Full Size With Inner Spring Mattresses
$79.00
Plush Naugahyde Cover



NO MONEY DOWN
RECLINERS
All Colors $58.00
EASY CREDIT

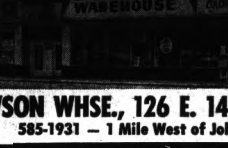

3-ROOM HOUSEFUL
$298
YOU PAY AS LITTLE AS
$3.00 Per Week
Free Layaways

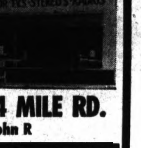

Gas Range
$88.00

LARGE 18"
Portable TV
$98.00
172 Sq. In.

NYLON SOFA BED & CHAIR
$78
No Money Down



36 MONTHS TO PAY



EMERSON
STEREO
$168.00
MODEL 33C20, Contemporary Stereophonic FM/AM Phono.



COLOR TV
BIG 23" SCREEN
Oil Walnut Cabinet
3-YEAR PICTURE TUBE GUARANTEE
$389.95



5-PIECE
DINETTE
$29.88

Color TV
PORTABLE
$268.00



To Buy, Rent, Sell or Trade Use Pontiac Press WANT ADS

Office Hours: 8 a.m. to 5 p.m.

Cancellation Deadline 9 a.m. Day Following First Insertion

In Memoriam 2

IN LOVING MEMORY of our dear mother, Jimmy Agrigianis, May you always walk in sunshine God's love around you flow. For the happiness you gave us No one will ever know. Sadly missed, Patti and Mark.

IN LOVING MEMORY OF my husband and father who passed away Oct. 12, 1963. We mourn for him in silence. No one can see us weep, But many a silent hour is shed, While others are asleep. Sadly missed by wife and relatives.

IN LOVING MEMORY OF Thomas Michael Agrigianis who passed away Oct. 11, 1966. A little boy needed To make our home complete, God sent you, little Tommy, Pure blossom like and sweet. But are His fingers loosed you. He had another thought, And back into His bosom our little boy was brought. Just why He changed the pattern It is not for us to know We try to bear it bravely Though our hearts ache with woe. We're thankful to have had you, This parted God of many Among His rarest flowers. Sadly missed by Mother and Dad-dy.

IN MEMORY OF ROSE Felice who passed away October 11, 1966. "You are not forgotten loved one, Nor will you ever be. As long as life and memory last We will remember thee." We miss you now. Our hearts are sore As time goes by, we miss you more. Your loving smile, your gentle face No one can ever fill your place. Sadly missed by husband, Joe; sons: Paul and Jim; daughters Carm, Virginia and Betty.

Announcements 3

"AVON CALLING" FOR SERVICE IN YOUR HOME, FE 4-0439.

DAVISBURG WOMEN'S Spaghetti Supper, Sat. Oct. 12, 5:30 to 8 p.m. at Davisburg Methodist church. Proceeds to Injured Rough Riders cannon display boys.

END WORRIES
With A Payday Payment
Let Debt-Aid, professional credit counselors provide you with confidential money management service that has helped thousands solve their bill problems. Getting a big loan is not the answer. You can't borrow yourself out of debt! Get the help you've been looking for by taking all your bills and discussing your problems:
DEBT-AID, Inc.
804 Community Nat'l. Bank. Bldg.
FE 5-0181
Licensed & Bonded
Serving Oakland County

HALL FOR RENT, FE 3-6072 or FE 5-6316, after 6 p.m.

HALL FOR RENT, RECEPTIONS, ladies church. Oh 3-5262, FE 2-3838.

HALL FOR RENT, FE 2-6072 FE 5-6316 after 6 p.m.

LOSE WEIGHT SAFELY with Dex-A-Diet Tablets. Only 98 cents at Simms Bros. Drugs.

SARGEANT'S CIDER MILL is Rochester's oldest mill. Fresh cider, donuts, honey, jellies, mums. Operated by Sargeant Family. Open Sat.-Sun. 9 a.m. to 6 p.m.

SINGLES ARE FUN AND OVER Meet people and form new friendships. Parties, dances, join THE KLUB; Write P. O. Box 285 Rochester, Michigan, 48063 Halloween Party Friday, Oct. 25.

BOX REPLIES
At 10 a.m. today there were replies at The Press Office in the following boxes:
C-6, C-7, C-8, C-11, C-12, C-15, C18, C-23, C-24, C-30, C-34, C-45, C-48.

Funeral Directors 4

COATS
FUNERAL HOME
DRAYTON PLAINS 674-0461

C. J. GODHARDT FUNERAL HOME
Keego Harbor, Ph. 682-2000.

DONELSON-JOHNS
FUNERAL HOME
Huntoon
FUNERAL HOME
Serving Pontiac for 50 years
79 Oakland Ave. FE 5-0189

Funeral Directors 4

SPARKS-GRIFFIN
FUNERAL HOME
"Thoughtful Service" FE 5-9999
VoorheesSiple
FUNERAL HOME, 338-8201
Established Over 45 Years

Cemetery Lots 4-A

2 LOTS, CHRISTIAN MEMORIAL Estates, Rochester. FE 8-1647 after 5.

5 LOTS, CHRISTIAN Memorial Estate, $200 each, 332-1498.

PERRY MOUNT PARK, 6 grave lot in Section 3. Will sell separately or together. Call 363-4431.

Personals 4-B

ANY GIRL OR WOMAN NEEDING friendly advice, phone FE 5-0122 before 5 p.m. Confidential.

AVOID GARNISHMENTS
Get out of debt with ease
Debt Consultants
814 Pontiac State Bank Building
FE 8-0333
state Licensed, Bonded

BARR INSURANCE AGENCY. We made it for those who want more protection at lower rates. 674-3461.

ELECTROLUX SALES and service, now in the Rochester-Utica area. 731-1184.

PROBLEMS? FOR personal and marriage counseling, Call 673-6735.

SOCK IT TO 'EM DADDY win that election November 5. Signed, Children of Atty. Gen. Sesterlin, Oakland County treasurer, Sue, Georganne, Jay, John, Robert, Laurie, Teresa, Chris, Nick.

WIG PARTIES. Wigs by Calderone. FE 3-7972.

Lost and Found 5

4 MONTH Old part collie lost. Please call 682-6908.

BLACK POODLE, knee high, wire hair, yellow eyes, heavy eyebrows, reddish muzzle, license 7738. Reward. Lost vicinity Dixie Lake. Call 625-1678.

FOUND: SMALL BLACK PEKINGESE, vicinity Rutgers St., FE 5-6963.

LOST OR STOLEN English setter, answers to Duke, hunter, owner in Vietnam. Reward. 334-4170.

LOST: WALLET LOST near K-Mart in Parking lot, initials on wallet J.D.P., please return papers, valuable, reward. 391-0990.

LOST: ONE SANDY Chihuahua, in the vicinity of Montcalm and Orchard Lake Rd.

LOST OCT. 5, SMALL black male dog, has been. Vicinity of Wardlow & Hickory Ridge Rd. in Highland. Reward. 1-630-5649.

LOST, FEMALE CAT, black and white, with 4 white feet, FE 4-2984.

Help Wanted Male 6

$200 MONTH PART TIME
If you consider yourself a hard worker, reliable, 21 or older, married and want evening work call OR 4-0520 between 4-4:30 p.m. tonight only.

$4.50 PER HOUR, time and a half, experienced gas and oil burner service man. 170-Ton Heating. FE 3-2919.

AUTO RECONDITIONING man wanted for underhood cleaning and painting. Interior painting and reweaving, super young steady work, top wages, and benefits, apply to John Deere Pontiac, 1200 Oakland Ave., Pontiac. See Tom Nowak.

ADVERTISING SALESMAN Ambitious, sharp for suburban newspaper. Immediate opening. Call MA 6-2460 nights.

A MARRIED MAN, 25-30 or older, steady outdoor work. $2.75 per hour to start. 644-9500.

ARC WELDERS EXPERIENCED, Michigan Transport Trailers, 4555 Dixie Hwy., Drayton.

APPLICATIONS NOW BEING TAKEN
For a Turck parts-counter man. Experience necessary. Apply in person at:
GMC
Factory Branch
675 Oakland Avenue
335-9485
An equal opportunity employer

APPRAISER WANTED, experience preferred, will consider applicant with college background. Contact West Bloomfield Township Office for appointment 682-1500.

Pontiac Press Want Ads For Action

Help Wanted Male 6

Automotive Business Manager
Well established dealer offers an opportunity to assume a top, management position. Experience in a Chrysler Motors dealership preferred, but will consider person with business management experience with other makes of cars.
For interview call Mr. Ward McGinn.
Oakland Chrysler-Plymouth Inc.
724 Oakland Ave. FE 5-9436
An Equal Opportunity Employer

ELECTRICAL OR INDUSTRIAL ENGINEERS
Graduate Engineer for Development of Computer—Digital, Process Control Systems, 2 to 5 years of recent Logic Design and/or Control Computer Programming experience is desired.
Opportunity for creative work in development and Application of Digital Control to test automation and manufacturing processes.
Write, stating qualification, experience and present salary to:
Personnel Department
MANUFACTURING DEVELOPMENT
GM Tech Center
12 Mile and Mound Rd.
Warren, Mich. 48090
An equal opportunity employer m/f

Help Wanted Male 6

APPLICATIONS NOW BEING accepted for ushers, full time. Apply Miracle Mile Drive-in Theater after 6 p.m.

ASSISTANT MANAGER FOR service station, age between 25-30, must be married with children. Sharp party will start at $100 per week, plus fringe benefits. Contact Mr. Beardsley at Beverly Hills Service Center, Birmingham, 642-2126.

ASSISTANT IN SHIPPING and Receiving department, must have chauffeurs license, 40 hour week plus overtime, fringe benefits, call 335-9261.

ASPHALT RAKER or lute man. Good opportunity. Be at 7 Mile & Northwestern Hwy., Pipe station, Southfield weekdays at 8 a.m., ask for Gene Hall.

AUTO MECHANICS
Need 1 heavy and 1 light repair, due to new addition and increased business. Must get's 1 day's work with a new hotel and latest equipment, also 1 "A" mechanic. Call and See Mr. Cassell, Hutchinson Lincoln-Mercury, 1 Main, Royal Oak.

AUTOMOBILE /PORTER needed in new car dealership, ideal working conditions and good wages. Please apply in person at 1500 Maple Rd., Oakland, 332-8101.

AUTO BODY REPAIRMAN, GM experience, no Saturday work, fringe benefits, contact Ken Dunn Body Shop, 2 miles east of Jack Raupt Pontiac Sales, Inc., Clarkston, 625-2000.

Baker or Donut Fryer
Good salary and working conditions. Call 692-6311. Ask for Mr. Waltman.

BODY MAN
Jerome Cadillac Body Shop, Experienced, good working hours at work. Contact Tom Tracy Body Shop, 674-3101.

BOY 18 OR OVER interested in Electronics. Apply Tech Service, 441 Auburn Rd., Rochester, 852-2483.

BOYS, GIRLS EXPERIENCED, $7.17 per hour including benefits. Call collect, 567-1415, Detroit.

BUMP AND PAINTER, plenty of work. No Sat. plus fringe benefits. 335-9500.

BUMP AND PAINT MAN wanted, good working conditions, fringe benefits. 624-5010.

BUMP AND PAINT, experience necessary, R. Cellision, 985 Oakland Avenue.

CAB DRIVERS WANTED, day or night shifts, 3 Sabbaths.

CARPENTERS
and apprentices. 625-2928 after 6 p.m.

Chick-N-Joy Manager
Fast take out restaurant.
Openings in Pontiac and Throughout Michigan
Outstanding Opportunity
For the right man. No previous restaurant experience needed. You must be mature. Starting salary $150 week. Regular salary review, vacations, profit sharing. Phone Lansing, 372-8460 or write Mr. Harold Hasselback at:
CHICK-N-JOY
3900 CAPITAL CITY BLVD.
LANSING, MICHIGAN 48906

CHILDREN'S SUPERVISOR
$5,900—$6,800
(plus additional 25 cents per hour for afternoon and night shifts.)
Responsible man needed to supervise the activities of children. Requires an individual with excellent personality and ability to instruct, guide and control children. Top pay.
Applicants must be high school graduates, aged 21-39 with a valid Michigan driver's license.
Excellent fringe benefits and job security. Current openings in the Pontiac and Oxford areas. To apply contact:
PERSONNEL DIVISION
Oakland County Courthouse
1200 N. Telegraph, Pontiac, Mich.
338-4751 EXT. 495

CLOTHING SALESMAN
Experienced only, for steady part time work. Guaranteed rates plus commission. Monahan Men's Wear Miracle Mile Shopping Center.

COLLEGE STUDENT for Sat. and Sunday, 9 a.m. to 2 p.m. Wendarland Lanes, 8265 Richardson Road, Walled Lake.

CUSTODIAN—PART-TIME, good job for man on Soc. Sec. Apply at First Meth. Church, Saginaw at Judson.

DAY MAN WANTED FOR Pontiac Drive-in. Apply in person after 3 p.m.

DISH MACHINE OPERATOR, days, 32 an hour to start. Beg Sun. off. Benefits. Biff's Grill, Telegraph at Maple (15 Mile).

DISHWASHERS DAYS ONLY, Bottle & Basket Shop, 188 N. Hunter Blvd., Birmingham, 644-4555.

DISHWASHER TO WORK full time. Good pay. Pied Piper Res., 4370 Highland Rd. 681-0940. Closed Sunday.

DRIVEWAY SALESMAN for service station, salary, commission, all fringe benefits paid vacation and holidays. Hospitalization. CALL MR. JOHN KOZLAKER 646-7727.

Driver and Stock Boys
Must be over 18, day or evenings. Excellent working conditions. Apply Sherman Drugs, 15 Mile at Lahser, Birmingham.

DRIVER SALESMAN FOR Pontiac area, wholesale meat and fish. Guaranteed salary plus commission. Must have high school diploma, married and bondable, will train. 871-1600.

DRUG AND TOBACCO CLERK, over 17. Rich's Liberty Drugs, 4500 Elizabeth Lake Road.

DRY CLEANER FOR top quality dry cleaning plant, good working conditions. Ogg Cleaners, 379 E. Pike.

ELECTRICAL
Panel Wiremen
Fringe Benefits
Steady Employment
Will train
Apply E. D. & W., Inc., 2545 Industrial Row, Troy, Mich. 549-7200.

ENGINEERING PERSONNEL
Planners, designers and draftsman for community planning department of consulting engineering firm. Experience in subdivision and new town master planning, design, construction, sanitary and civil engineering (disciplined). Call area code 313-673-3518 for interview appointment.

ENGINEERING ASSISTANT
CITY OF TROY
$2.95 to $3.80 Per Hr.
Challenging opportunity for on the job training in all areas of engineering work. Steady work with excellent fringe benefits. High school graduate with drafting or surveying experience preferred. Apply to Personnel Dept. 500 W. Big Beaver Road, Troy. 689-4900.

Help Wanted Male 6

ELECTRICIANS
Minimum of 4 years experience in installation, repair or rebuilding of such as found in steam power, industrial electrical equipment and maintenance on steam power plants and sub stations.
Apply 8 a.m. to 5 p.m.
Monday through Friday
Or send resume to:
Employment Dept.
DETROIT EDISON CO.
2000 Second, Detroit 48226

EXPERIENCED CARPENTER and helper, limited area, call between 8 a.m. and 5 p.m. 348-3550.

EXPERIENCED MISCELLANEOUS machine operators, Crescent Industries Co., 2301 Williams Dr., Pontiac.

EXPERIENCED MILLING machine operator, work overtime, full paid Blue Cross and other fringes. Brink Mfg. Co. 1160 Seba Rd. off West Huron.

EXPERIENCED OIL TRUCK drivers, full or part time. Apply in person: 351 S. Paddock.

EXPERIENCED COOK for night shift. Top salary, paid Blue Cross, hospitalization, life insurance and vacation. 4421 Orchard Lake Road. Pontiac.

EXPERIENCED REAL ESTATE SALESMEN
CLARKSTON AREA
Booming housing area builder. 444-1600, 625-3738, 625-2728.

EXPERIENCED ROOFERS, build up roofing, shingles, and laborers, regular work and time & half pay. Apply in person, Hartford Roofing, 880 Orchard Lake Ave.

EXPERIENCED TREE TRIMMER, $3.50 per hr. to start. 335-6572.

EXPERIMENTAL
MECHANIC for development of new machinery and equipment. Wiring experience and print reading desirable.
Apply Personnel Office
Pontiac Motor Division
689-4510

EXPERIENCED MASON TENDER. Call after 5, 693-1855.

Experience Salesman New and Used
To Notch Adams Motor Sales
Good working condition, all benefits. See —
Grimaldi Buick-Opel
196 Orchard Lake Ave FE 2-9165

FLOOR COVERING SALES
NO Experience needed, we will train. $10 GPW on layoffs. The Floor Shop, 2225 Elizabeth Lake Rd.

FULL TIME REAL Estate salesman, will interview applicants between 10 and 2 p.m. on Monday and Sat. E. N. HACKETT, EM 3-6703.

FOREMAN
Experienced in metal fabricating of automotive parts in union shop. Must be able to work any shift.

TOOL MAKER
Journeyman card or 10 years experience required. $4.76 an hour.

Maintenance Men
Journeyman card or 5 years industrial related experience required. $4.39 hourly rate.
Good working conditions, steady employment and a complete fringe program supplied.
Apply
Avon Tube Division
HIGBIE MFG. CO.
4th & Water St. Rochester
651-5300
or call for appointment.

GAS STATION MECHANICS and driveway salesmen, full and part time, experienced with local ref. Shell Station Woodward and Lone Lake Rd., Bloomfield Hills.

GAS STATION ATTENDANT, inquire at Jerry's Shell, 6495 Orchard Lake at Maple Road.

GENERAL LABOR FOR precast concrete shop. Erwin W. Waldner Co., Inc., 3184 South St., Rochester.

GENERAL SHOP HELP
Dependable men needed to fill new jobs in fast growing corporation. Offering overtime, excellent benefits. Apply at Walmet Corp. 6 Barber St., Pleasant Ridge (off 10 Mile Rd.)

GRILL MAN
For nights. Must have experience for fast food operation. Good wages, hospitalization, vacation with pay and other benefits. Apply at Elias Bros. Big Boy Restaurant Telegraph & Huron.

GROOM TO TAKE CARE OF saddle horses, elderly man preferred. Outland Riding Stable's 22175 West 14-Mile Rd.

GUARD
IMMEDIATE OPENINGS
Part time and full time — Utica, Mt. Clemens and Detroit area. Top Union scale paid — Blue Cross, vacation and holiday benefits. Call or Collect Bonded Guard Services. 44 E. Grand Blvd., Detroit 48-8150.

HOUSEKEEPING-MAINTENANCE MAN
Full time and part time, many fringe benefits.
Saks Fifth Ave.
Troy
Big Beaver at Coolidge.
Apply in person. Personnel Office.

HOUSEMEN
Full time positions available in Housekeeping dept. of local hospital. Experience preferred but will train. Starting rate of $2.34 per hour plus excellent fringe benefits and working conditions. Contact Personnel Dept. St. Joseph Mercy Hospital, Pontiac. FE 8-9111.

Industrial Engineers
To establish manufactured standards, improve methods, established time, improve work lay-out, etc. for large machine and tool building company North of Detroit. Applicants should be college trained or with experience in this line of work. Reply will be kept confidential. Reply Pontiac Press Box C-10, Pontiac, Michigan.

Help Wanted Male 6

ANYONE
With a pleasing telephone voice, neat appearance and willing to learn can earn an excellent income by making telephone calls from our downtown office.
No expreience necessary as our experienced personnel train you. Age no barrier if you are over 18.
Hurry, this won't last long.
Call MISS LEE at 338-9762

Help Wanted Male 6

INTERESTED IN A FUTURE?
Presently employed and challenged by opportunity for challenge and increased earnings? Check job & personal goals then with the Clark Oil Corporation, to learn more, call Detroit, JO-4-4240 or 268-6557 after 5 p.m.

IMMEDIATE POSSESION
Parts counter GM experienced. Apply at 210 Orchard Lake.

JANITOR FOR apartment building. Must be neat, clean and reliable. Experience, apply 6005 Kingswood, Detroit.

JANITORS
Manufacturer located in Walled Lake has immediate openings for janitors. This is an opportunity for steady employment with excellent company paid fringe benefits including hospitalization.
VALCOMATIC PRODUCTS
7750 W. MAPLE RD.
(JUST WEST OF HAGGERTY)
Walled Lake
An Equal Opportunity Employer

LABORERS
SEE MANPOWER
Men with cars also needed.
7 A.M. to 4 P.M.
1338 WIDE TRACK W
An Equal Opportunity Employer

LATHE AND TURRET Lathe Operators needed for rest group insurance, paid holidays, vacations, overtime, Pyle Industries Inc., 29990 Wixom Rd., Wixom, Mich. Mr. Bertsee from 8-4.

An Equal Opportunity Employer

LATHE, MILL AND shaper hands for progressive dies, steady 58 hour week, all fringes. 335-9500.

LAUNDRY MEN NEEDED. Immediately. Permanent employment. Apply 99 W. Square Lake Rd., Bloomfield Hills.

LICENSED EXPERIENCED two-way radio technicians wanted. Call Communications Co., Mt. Pleasant.

Light Mechanical Work
We wanted full time mechanical, apply 3275 W. Huron St.

MAINTENANCE AND janitorial, light days, full time. Some painting experience useful. See manager Waldron Hotel, 9 a.m. to 6 p.m.

Maintenance Personnel
Immediate openings for qualified, experienced men for full time work in our maintenance dept. Good pay, overtime, hospitalization, paid vacations, insurance coverage, etc.
Apply Management Office, TELEVISION SHOPPING MALL, 2-5:30 p.m. to 4:30 p.m. Mon.-Fri. 335-4711.

MANAGER WANTED
Ambitious man to handle of assuming leadership, responsibilities, sales and bookkeeping experience helpful, salary, 6 p.m. to 1 a.m. plus bonuses. Excellent benefits include paid vacations and holidays, hospitalization, new sales life insurance and expansion plan. See MR. LUGAR, MOBILE OIL CORP., AFTER 2 P.M. 25 E. 7-7965 OR EVENINGS at FE 2-7472.

MAINTENANCE MAN AND light machine repair, operate low pressure boiler, days, see Gene, Allen Cooler and Ventilator Inc., 701 Woodward, Rochester.

MAINTENANCE MAN, machinery, set-up, and all general maintenance for manufacturing plant. Dynetic Corp., Oxford, 628-2586, Mr. Donecar.

MECHANICS
Cars and trucks. Also helpers and parts boy. Apply at KEEGO SALES & SERVICE, 3080 Orchard Lake Road, Keego Harbor. 682-3400.

MECHANIC
Due to continued expansion, United Parcel Service has openings for several experienced truck mechanics to work in the Pontiac area. Duties will include handling all phases of truck maintenance and small fleet operation.
WE OFFER
$4.66 per hr.
Liberal Tool Allowance
Company Paid Benefits
Steady Employment
Opportunity for Investment
Interview accepted Mon., Oct. 7 thru Fri., Oct. 11, from 9 p.m. to 5 p.m. at:
United Parcel Service
16550 W. WARREN
DETROIT
(NEAR SOUTHFIELD)
AN EQUAL OPPORTUNITY EMPLOYER

MACHINE ASSEMBLERS
Bryant Computer Products has openings for machine assemblers. Must be able to read blue prints and have own tools. A minimum of 2 yrs. experience required.
BRYANT COMPUTER PRODUCTS
A DIVISION OF EXCELLO CORP.
570 LADD ROAD
WALLED LAKE, MICH.
An Equal Opportunity Employer

MACHINE OPERATORS AND TRAINEES
We will train you to run lathe mills, and surface grinders. Some shop experience preferred, good steady work in a fast growing corporation. Excellent fringe benefits including a profit sharing program. Apply Walmet Corp., 6 Barber St., Pleasant Ridge, (off 10 Mile Rd.)

MAN TO PULL NAILS and salvage lumber, 2071 Hamlin Rd., Rochester. Vets Disposal.

MAN FOR WAREHOUSE, steady work. Raynor Overhead Door Sales, 673-2311.

MAN TO WORK in auto reconditioning shop, full time, 338-3514.

MAN FOR CUSTODIAL work, local refs. required, steady full time position, all fringe benefits. Reply Pontiac Press Box C-35.

MAN FOR LAWN maintenance — please call after 5 p.m., 693-3992.

MECHANICALLY INCLINED man to service electric and gas golf carts, full or part time. Must have own car and tools. 334-4991 for appointment.

MECHANIC MUST be good, $125 guaranteed, 50-50 for 3 wks. Fringe benefits, lots of work. Cavers Mercury, Rochester, Mich. Ask for Service Manager. OL 1-9162 or LI 1-4060.

Medical Technologists
Immediate opening for ASCP Registered Medical Technologists. Salary negotiable. $858 per mo. Shift differential, for afternoon and night duty, $.30 per hour, weekend differential $2.50 for any 8 hour shift. Outstanding fringe benefits. Apply Director of Laboratories, PONTIAC GENERAL HOSPITAL SEMINOLE AT W. HURON, PONTIAC.

Need Part Time Work?
Our MAINTENANCE DEPT. has schedules from:
8 A.M. TO 9 A.M.
5 A.M. TO 1:30 P.M.
Our SHIPPING AND RECEIVING DEPTS. need stock men to work any 4 hour shift from 9 a.m. to 3 p.m.
APPLY PERSONNEL DEPT.
Second Floor
Montgomery Ward
PONTIAC MALL
An equal opportunity employer

Help Wanted Male 6

MAN WITH ADVERTISING or promotion experience, must be over 21-100.

MEN
Are you interested in helping to meet man's ever growing need for energy? Are you looking for steady employment in an ever growing business? Are you willing to work in excess of $100,000.00 per year production workers? Vacancies now exist in our Pontiac plant. Will train. Good pay and fringe benefits with opportunities for overtime.
Apply in person daily or Saturdays, 9 a.m. to 12.
INTERPACE CORPORATION
70001 POWELL ROAD
ROMEO, MICHIGAN
AN EQUAL OPPORTUNITY EMPLOYER

METAL PROCESSING PLANT requires immediate help. Systematron Inc. 2540 Novi Rd. Novi, Michigan, between 7 a.m. & 3:30 p.m. Ask for Russ Green.

NEEDED PRODUCTION WORKERS PONTIAC Motor Division
PONTIAC, MICHIGAN
An Equal Opportunity Employer
OPENING FOR
FULL TIME HELP
to experience necessary
819 E. Ten Mile Rd.
ROYAL OAK
JO 4-6537, Mr. Snow

PORTER
For ladies specialty shop, must have valid driver's record, store cleaning and delivery of merchandise. 48 a week, hours 8 to 5:30, 6 days. Reference. Jacqueline Shop, Telegraph and Maple, Birmingham. Mr. Levin, ELJ-6545.

PRODUCTION FOREMAN
Electronic or Audio background required. Will train an ambitious and intelligent man.
TAP-TRONICS INC.
4413 Prentice
Royal Oak 576-2777

PRESS OPERATORS AND stock, Thomas Die and Stamping Inc., 2170 E. Walton, Pontiac.

PART TIME Window Cleaners wanted, hours from 9-5, call 625-3102.

PRESS OPERATORS
Men needed for permanent positions in fast growing corporation. General Motors experience helpful but not necessary. We will train. Average of $3.28 per hr. to start. Apply at Walmet Corp., 6 Barber St., Pleasant Ridge, (off 10 Mile Rd.)

PART TIME SEASONAL position, preparing income tax returns. Free training provided. Phone 1-883-5536.

PART TIME
21 or over, married and employed, guaranteed $80 per week. Call Mr. Lloyd 335-9463 between 2 p.m.-7 p.m.

Part-Time Gas Station
Lake Orion Area
Mornings or Evenings
Apply to:
Edward Swain
Russ Johnson Texaco
89 N-24 Lake Orion

PAY DAY Every Day
Work a day, a week, or longer on light unskilled factory and warehouse jobs requiring no previous experience.
APPLY 6 a.m.-6 p.m.
EMPLOYERS
Temp. Service, Inc.
CLAWSON 65 South Main
REDFORD 36117 Grand River
FERNDALE 2220 Hilton Rd.
ALLEN PARK 8341 E. 10 Mile
THESE ARE FREE JOBS! We are an Equal Opportunity Employer, not an employment agency.

PRODUCTION WORKERS
Making less than $2.89 per hr? No opportunity for advancement? Then learn semi-skills and skill jobs; earn more money while you learn. Company paid benefits. Steady work. Automatic increases. Need intelligent, mechanically inclined personnel. Interesting jobs are available for fully qualified candidates. Will train machine operators and tool and die makers. Call 338-4500, Personnel Department for appointment. Sat. interviews will also be available.
CARMET COMPANY
SUBSIDIARY OF
ALLEGHENY LUDLUM STEEL CORPORATION
EQUAL OPPORTUNITY EMPLOYER

PRESS OPERATORS
OVERTIME—PROFIT SHARING
PROGRESSIVE STAMPING CO.
3725 NAKOTA ROYAL OAK
14 MILE—COOLIDGE AREA

Real Estate Salesmen
Class forming soon for people who want to learn the Real Estate business and can work full time. Class will teach basics and get you ready to take State Board exam and receive your license. Call or see Bob Davis Realty and Building Co. 334-3591.

REAL ESTATE
SALESMAN — Due to increase in new house sales, we need more help. Plenty of listings available to sell. If you are licensed and are willing to take University of Michigan, Real Estate Course. Call us for appointment.
FRUSHOUR REALTOR
674-2245
ROOFERS
Clarkston Roofing

Help Wanted Male 6

SPRAY PAINTER
Fast moving production equipment, time working, steady work.
THORESEN-McCOSH 689-4510

STOP!!!
If you are shiftless, lifeless, DON'T read this ad! But — if you are a carpenter who is ambitious to work hard to get ahead, then you are the man we want!
TAYLOR, FULL OR part time. Oh 3-6721.

TAKING APPLICATIONS FOR Sewing Machine Operators
Call FE 3-2468 and ask for Mrs. Hall or Mrs. Ellis.

TECHNICIAN TRAINEES IN the fields of:
AERIAL PHOTOGRAPHY
STEREO COMPILATION
FIELD SURVEY
DRAFTSMEN
Permanent positions in the trades, semi-trained or unskilled. Call Robert Kimball, Consultants Engineers 334-6000.

TRAINEES
No experience necessary.
338-9405

TROY PLASTICS PLANT, top industry rates, exc. fringe benefits, openings on all shifts, steady employment. Apply at Grand Products, 1550 Temple City Blvd., Troy, Mich.

TV TECHNICIAN, experience in color preferred, top wages, pay commission. Apply Radio and TV Huron, Sweet's Radio and TV, Huron.

UTILITY WORKERS and busboys for dining room, 5 day week, company benefits. Apply in person to Mr. Hall, Holiday Inn of Pontiac, 1801 S. Telegraph.

WAITRESS, SALESMAN House of Lords, dinettes, salary and commission. Full time, 334-3196.

WATCHMAN
To manage watch repair department in Pontiac area. Must be honest, over 1 year. Call collect 961-2115.

WELDERS, ARC
Experienced on steel tanks, starting pay $3.15 per hr. top pay $3.40 after time and production tests, subject to quality and production of work. Time and one half for over 40 hours per week. Starting 35 hrs. Work clothes, gloves, medical insurance and all holidays paid. No lay-off's in past 5 years.
CLAWSON TANK CO.
525 East Elmwood, Clawson, Mich.

WELDERS FOR LIGHT gauge sheet metal fabrication, print reading desirable, shop working 38 hrs., full benefits. THORESEN McCOSH INC. 689-4510

WANTED: YOUNG MAN WITH DRIVE FOR JOB WITH FUTURE. SALES CTRICAL WHOLESALING Apply Standard Electric Co. 175 S. Saginaw.

WANTED: MEN 45 to 55 years old for service station work, 3 days 24 hours work. Clothes, gloves, medical insurance paid. Apply after 4 p.m. Big Boy Restaurant, 3490 Dixie Hwy.

WANTED RETIRED MAN, living on social security, who would like to earn extra money doing light handyman's gardening work, 3 or 3 days a week, 4 hours p.m. Must have own transportation. Call Mr. Marx, Dearborn 71 4-6400.

WIRE SPOT MATERIAL handler in Lake Orion area. 693-6211.

WANTED
TRUCK MECHANICS
Gas or Diesel. Liberal pay, insurance furnished, retirement and full benefits. See Mr. Coe, 8 a.m. to 4:30 p.m. Monday thru Friday.
GMC
Factory Branch
Oakland at Cass
FE 5-9485
An equal opportunity employer

Salesmen
We have openings in the following departments:
TV-Stereo
Building Materials
These are career sales positions. The Lawn-Garden line is opening up. Some sales experience necessary, but we will train you for big ticket selling. We have one of the finest employee benefit programs in the country.
If you are presently in selling and wish to make a change, investigate our earning opportunities today.
APPLY PERSONNEL DEPT.
2nd floor
10 A.M. to 6 P.M.
Montgomery Ward
Pontiac Mall
An equal opportunity employer

SHEET METAL
STAMPING PLANT
MANAGER
Must be familiar with progressive die production and familiar with short run production. Presses 25 to 500 tons. Estimating, processing and trouble shooting background. Excellent opportunity for right man. Send resume to Pontiac Press Box C-42.

STOCKMEN WANTED
FULL TIME
10 p.m. to 7 a.m., good working conditions. Many fringe benefits. Apply at 32930 Middlebelt, Farmington, Mich.
GREAT SCOTT SUPERMARKET
AN EQUAL OPPORTUNITY EMPLOYER

STUDENT Engineer
Drafting, surveying and construction inspection duties, under the direct supervision of professional engineers. Drafting experience, ability to read construction plans and specs, prepare simple reports and records required. Must have successfully completed a course in trigonometry and be presently enrolled in an engineering or architectural program at an accredited college or university. Contact:
PERSONNEL DIV.,
Oakland County Court House
1200 N. Telegraph, Pontiac
338-4751 — EXT. 495

Help Wanted Male 6

Ford
FORD MOTOR COMPANY
Wixom Assembly Plant
Has immediate openings for:
PRODUCTION WELDERS
SPOT WELDERS
PAINT SPRAYERS
METAL FINISHERS
Liberal fringe benefits, starting base hourly rate from $3.28 to $3.41. Apply hourly employment office at Wixom Road and Grand River Expressway, Wixom, Michigan. Open daily 8:00 A.M. to 4:30 P.M.
An equal opportunity employer.

Help Wanted Male 6

WANTED MANAGER TRAINEE Interested in learning about a career in retailing? Call Mr. Cole at Coles Men's Store, 338-0511.

WATER SOFTENER SALESMAN
A better deal than you're getting now? Then write us. Sell the finest water softener on the market. Leads furnished. Liberal draw, plus 5 to 7 per cent commission. Write Box 1, Pontiac Press.

WILL YOU WORK?
Just find 5 men earning $400 per week, and we will guarantee you $400 per week. Call 335-9746 between 9 A.M. and 5 P.M.

WANTED SALESMAN
We are looking for a salesman who is ambitious and wants to work hard to succeed and desires a high earning income. Call country for interview appointment. Ask for Mr. Hall. Ford Country Sales, 1000 Auburn Rd., Auburn Heights.

Help Wanted Female 7

SCHOOL AGE babysitter, preferably good a grandma, to take charge of motherless home near Lakeville, Orion area. Must be reliable and have own transportation. Will be licensed driver, however, will consider applicants under 18. Reply Box C-27.

AAA
Attention all women over 18. We have openings on all shifts for women to work in our newly paid holidays, vacation, health and life insurance plan. Apply in person Robbins & Myers, Inc., Jim Robbins Jr. Pump Division, Hwy. 23, Brighton.

AUTO DEALER NEEDS Dodge experienced bookkeeper. Accounts receivable, payable, payroll, confidential. Contact Stan Nowicki, Sales Manager, Dodge Lake, 682-1515.

ALL AROUND GIRL with typing, shorthand and light bookkeeping for Real Estate office, exc. for Ariz. 682-2000.

AMBITIOUS WOMAN to train for sales work. Will consider part time, sewing helper, 2 day week, salary and incentive commission. Apply Lingerie Shop, 122 North Saginaw. 332-7725.

Auditing Clerk
Full time position for woman who has an aptitude for figure work. Must be able to operate a 10 key adding machine.
APPLY PERSONNEL DEPT.
SECOND FLOOR
10 A.M. TO 6 P.M.
Montgomery Ward
Pontiac Mall
An equal opportunity employer

Help Wanted Male 6

Production Workers
Experience Not Necessary
Fisher Body Division
900 BALDWIN AVE.
PONTIAC, MICH.
AN EQUAL OPPORTUNITY EMPLOYER

MICHIGAN BELL
Has immediate full time openings in Detroit and throughout the Suburban area for:
- DRIVER-SERVICEMEN
- INSTALLERS
- SPLICERS
- ELECTRICAL TECHNICIANS

We participate in the "on-the-Job" training program, thru the GI Bill.

APPLY NOW!
Monday thru Friday
8:30 A.M. to 5:00 P.M.
FOR INFORMATION CALL
393-3202
OR APPLY IN PERSON AT:
ROOM S-175
NORTHWEST OFFICE CENTER, SOUTHFIELD
Southfield Rd. at 9½ Mile Rd.
ROOM 201, LELAND HOUSE
400 BAGLEY ST., DOWNTOWN, DETROIT
an equal opportunity employer

Help Wanted Female 7

APPLICATIONS ARE NOW being taken for office girls. Apply at Pontiac Drive-in Theater.

A PLEASANT SALES position for neat and pleasant sales lady over 25. 9:30 to 9:30 p.m. 6 days every week. Apply in person only. Penney Store, on 2nd floor at 2240 Woodward, for basement and 2nd floor at Pontiac Mall Store.

APPLICATIONS BEING ACCEPTED for bus drivers for Waterford Township School district, bus garage, 1118 Sylvester, 674-0211.

BABY SITTER, 5 to 6, own transportation. 3564 Tubbs St., Orchard Lake.

BABY SITTER, LIGHT housekeeping, own transportation. Call 335-2020 after 5.

BABY SITTER WANTED, 7 a.m. to 5:30 p.m. Mature woman, my home. 673-9275.

BABY SITTER, MORNINGS, vicinity Rudy's Country Store, 682-9227.

BABY SITTER, DAYS, 825. Call after 4 P.M. 335-2347.

BABY SITTER, LIVE IN, 2 children, Call 642-9496.

BABY SITTER TO live in, older person, mate for home and wages. FE 2-2031.

BABY SITTER, 8 a.m.-4 p.m. shift, own transportation. 3564 Tubbs, Orchard Lake.

BAKERY SALES GIRL, good pay, full time. 124 W. 14 mile, Birmingham, MI 47711.

BEAUTICIAN, EXPERIENCE — but not necessary, willing to train ambitious girl. Guarantee and 40% percentage. Jean Bel-Aire Beauty Shop, 682-7910.

BEAUTICIAN, RECENT Graduate, excellent opportunity, high volume salon, Permanent Stylist, 4080 West Maple, MI 7-3033.

BAR MAID, FULL time, day shift 11 a.m. p.m. Apply at Lake Wonderland Lanes, 6265 Richardson Rd., Ind. Lake.

BARMAID ALSO WAITRESS, apply in person. Avon Bar, 3982 Auburn Road Near Adams Road.

BARMAID WANTED, 707 Bar. 352 East Blvd.

BEAUTY OPERATOR URGENTLY needed, up to 65 per cent commission, 674-0712 between 6:30 a.m. and 8:30 p.m.

BEAUTY OPERATOR, Chateau Beauty Salon, 674-0340.

BLOOMFIELD AREA CHURCH needs secretary. Accurate typist, shorthand not essential. Write Pontiac Press Box C-31.

BARMAID, FULL AND PART TIME, NIGHT SHIFT. Apply in person. Lakewood lounge, 3121 West Huron Street.

BE A FULLERETTE

Pick up cash orders for the Fuller Brush Co. $2.50 per hr. to start.

Nat. of M-59 — phone 338-0140
So. of M-59 — phone GR 7-9421, Farmington

BOOMING HOME SALES, Clarkston area. Experienced part time real estate salesmen, also full time. Advances and incentive 444-4400, 353-8776, 682-2896, 335-2000.

CASHIER WANTED TO work in new store, downtown area. 74 N. Saginaw, Pontiac.

CASHIER TYPIST

Meet people, answer phone, take payments, type letters & reports, interesting work and fine employee benefits. General Public Loan, FE 5-7181.

CHECK ROOM GIRL, evening shift, no Sundays or holidays. Apply in person, Nedell's Beauty Salon, Woodward and Square Lake Rd.

COOKS FULL TIME, PRIVATE club, apply in person, after 2 p.m. except Monday. Crescent Lodge Elks, 1451 E. Big Beaver Rd., Troy.

Curb Waitresses

Ted's Restaurant has openings for curb waitresses. Day and night shift. Free Blue Cross and life insurance. Uniforms and meals furnished. Top wages, paid time. Vacations and paid holidays. Apply in person only.

TED'S
BLOOMFIELD HILLS

Credit Manager

Excellent opportunity for woman with administrative ability who has had credit or office management experience. Must be capable of supervising a large department. Many employee benefits including: insurance, profit sharing and discount privileges. Apply in person or send complete resume to personnel manager.

Montgomery Ward

409 N. Telegraph
Pontiac Mall
Equal Opportunity Employer

COOKS AND DISHWASHERS, apply at 929 W. Huron. Eatmore Restaurant.

CHRISTMAS PERSONNEL

SALES

RECEIVING AND STOCK

GENERAL OFFICE

CASHIERS

WRAPPERS

Apply now for full and part time openings. Earn extra money and enjoy employee discounts. Apply in person:

JACOBSON'S
336 W. MAPLE BIRMINGHAM

COOKS

For evening and day hours in family type restaurant. Good benefits and pleasant working conditions. Must have some restaurant experience and own transportation. Apply in person only.

HOWARD JOHNSON'S

Telegraph at Maple Rd.
Birmingham

DAY WORKER WANTED, Tuesday and Thursday, $11 a day. Transportation and references required. 646-7492.

DEPENDABLE WOMEN TO help mother and children, 6:30 to noon, 4 days $25 week. Own transportation. FE 5-0751.

DENTAL ASSISTANT, RECEPTIONIST, typing, bookkeeping, state age, education, ref. to Box C-3, Pontiac Press, Pontiac, Michigan.

DISHWASHERS FROM 16 OR older, full or part time, apply Biff's Grill, 575 S. Hunter Blvd., Birmingham. 644-9757.

Help Wanted Female 7

DICTAPHONE OPRS.

For temporary assignment in all areas.

AMERICAN GIRL
725 S. ADAMS PLAZA BLDG. 12N
642-3555 Birmingham

Dining Room Waitress

Immediate opening for a waitress in the beautiful Royal Scot's Grill, Waterford Township. Full time days or Holidays. Insurance benefits, uniforms, food allowance. Apply in person.

TED'S
PONTIAC MALL

DOMESTIC HELP WANTED, 2 or 3 days. Housework and some ironing, ref. a must. 851-0128. Birmingham, Quarton-Oxford area.

ELDERLY LADY TO baby sit in my home, transportation provided, 9 a.m. to 7 p.m., call after 7, 334-3611.

EXPERIENCED COOKS for night shift. Top salary, paid Blue Cross, life insurance, sick time and vacation. 114 Orchard Lake Road, Pontiac.

EXPERIENCED LEGAL STENOGRAPHER, full time. Thomas P. Gillotte, 338-9212.

FASHION SALES

Full and part time, some experience desirable, exc. salary plus benefits. Over 21, Call Mrs. Hazlet Mall.

FULL TIME HAIRDRESSER wanted. Orchard Lake area. 682-7900.

FINANCE, RADIO dispatching, telephone, mature secretary, 40 hr. week, Howard South Shell Service, Telegraph at Long Lake Rd.

GENERAL STORE, MATURE reliable woman, afternoon shift, 4 p.m. to 9 p.m. Apply at Lone Star Grocery before 4, Mrs. Breisinger, 1 mile south of Lake Orion, Lake Rd., Union Lk., Michigan 363-4134.

GENERAL KITCHEN work, 2 days, Congress, 39800 Dequindre, Utica, Mich. 651-1500.

GENERAL OFFICE

PERMANENT — OPENINGS and full time positions. Further some office machine experience, best working conditions, liberal benefits. Apply in person:

JACOBSON'S
336 W. MAPLE BIRMINGHAM

HAIR STYLIST WANTED, hospitalization benefits. Phillip's of Pontiac. 332-9279.

HOUSEKEEPING 2 DAYS, must have car, 655, 626-0573.

HOUSEWIVES

See Classification 39

Housewives

Part time sales positions avail. days and-or evenings on call.

APPLY IN PERSON
FROM 10 A.M. TO 4 P.M.
EMPLOYMENT OFFICE

Hudson's Pontiac Mall

HOUSEKEEPER FOR Bloomfield Hills home, local refs. Help with children and light duties. Full time housekeeping, own quarters, help every weekend also, 642-6395.

HOUSEKEEPER, LIVE IN, Bloomfield Hills, must be capable of plain cooking, light housework, other steady help for heavy cleaning and laundry, pvt. room and adequate time off. 4 school age children, 11 to 16. Current refs. a must. Please advise in your reply to Pontiac Press Box C-30.

HOUSEMOTHER, FULL TIME, live in to manage small county referral home, middleages, mature woman or couple desired. Reply Box C-30, giving particulars and also salary expected.

HOUSEWIVES

Opportunity to supplement your income. You pick your hours, day or evenings. Excellent working conditions. 18 years or over. Apply Sherman Drugs, 13 Mile and Lahser in Birmingham.

JOIN BEELINE FASHIONS, free wardrobe plus profit. In Pontiac area 334-3585, Orton-Oxford area, 628-2369.

KITCHEN HELP FOR Nursing Home, must have own transportation, Union Lake, EM 3-4121.

KITCHEN HELP, full time, days, 5171 Dixie Hwy., Drayton Plains, Rocco's.

KITCHEN HELP WANTED, good working conditions, fringe benefits, evening hours, apply in person, Terry's Country Squire, 1476 W. Maple, Troy, Michigan. 643-9190.

KITCHEN HELP, full time, part time only. Apply Elias Bros. Big Boy Restaurant, Telegraph and Huron.

LADY FOR WAITING on customers, marking and assembly. Ogg Cleaners, 379 E. Pike St.

LAUNDRY AND LINEN room help no experience necessary. Sewing helpful. Pontiac Laundry, 540 S. Telegraph.

LIKE BOOKS?

Full or part time help, wanted at the Book Nook in the Pontiac Mall. Apply in person.

LIVE IN, BABY SITTER

Phone 332-8855

LIVE IN, BABY SITTER WANTED, 623-0776.

LOUNGE WAITRESSES, FULL and part time, night shift, experience preferred but not necessary, will train. Apply in person 3 p.m. and 9 p.m. Airway Lounge, 4825 Highland Rd.

L.P.N. $3.50 Per Hour

For 2 nights on midnight shift, own transportation, many fringe benefits. Union Lake area. EM 3-4121.

MATURE WOMAN FOR attendant in laundromat. Call 335-9940.

MATURE WOMAN OR UNWED mother to live in or help with transportation, $30 week. 673-8118. Ask for Mrs. S. 673-1365.

MAID FOR MOTEL, full or part time. Call 646-1848.

MAIDS, DAYS. Full time, apply Crittenton Hospital, Rochester, see Mr. Vess.

Machine Operator

No experience necessary
Good Working Condition
Paid holidays and vacation
Janet Davis Cleaner. 647-3009

Maids full time, apply Crittenton Hospital, Rochester, See Mr. Vess.

MATURE YOUNG WOMAN needed as receptionist for dentist office. Salary open. Will train. Pontiac Press, Box C-1.

MEDICAL RECEPTIONIST, bookkeeping experience, 5 days, downtown Pontiac. Pontiac Press Box C-38.

MEDICAL ASSISTANT, experienced, over 21, Waterford area, send resume. Apply Box C-23, Pontiac Press.

MOTEL MAID, OVER 25, swing shift. 338-4061.

NEAT, PLEASANT WOMAN for general house work. Must drive here 3 days a week. Recent references. Call after 5 p.m. 851-0180.

NEW WAITRESS, 5 days. Detroit Sportsman Congress, 47900 Dequindre, Utica, Mich. 651-1500.

Help Wanted Female 7

NEEDED IMMEDIATELY, Oxford area, baby sitter afternoon shift, live in or out. Call 628-4324.

NEED EXTRA MONEY?
Like kids — clothes free? No investment required. Orders are now being delivered. Be a Bonita Stylist. Call 682-1196.

NURSES AIDES, will train, for all shifts. Call Nursing Home, 1235 W. Silverbell Rd. Lake.

OCCASIONAL BABY SITTER, evenings, 2 children, Lake Orion High School, 693-8976.

OFFICE WORK, PART time, no experience, 338-0330.

ORDER CLERK

General office, typing, operation of duplicating machine, local manufacturing firm, paid vacation, transportation required, experience preferred, 338-2000 ext. 282.

PART TIME OFFICE girl, hours 9 to 1. Must type. 674-0415 for appointment.

PART TIME baby sitter, Drayton Plains, call after 5:30 p.m., 674-1296.

PRESS OPERATORS, experienced. Prime Metal Stamping, Inc. 2170 E. Walton, Pontiac.

CLAWSON 65 South Main
REDFORD 26117 Grand River
FERNDALE 2280 Hilton Rd.
GLEN ABBEY 8561 E. 10 Mile

THESE ARE FREE JOBS! We are an Equal Opportunity Employer, not an employment agency.

READY TO WEAR

Experienced in selling better merchandise and designer fashions for boutique and leading specialty shop. High salary and commission plus employment with ability. Best working conditions and fringe benefits. Apply in person:

JACOBSON'S
336 W. MAPLE BIRMINGHAM

CHECKSTAND AND SALES girl, must be neat and attractive, have transportation, exc. pay for right person, exc. pay for night shift between 6:30 a.m. and 8:30 p.m.

RELIABLE HOUSEKEEPER WITH own transportation, Tuesdays and Fridays. Must have reliable and like young children. 673-8928 or 338-8678 P.M.

R. N. SUPERVISOR

Salary above average. Phone 623-0848 after 6 p.m.

RELIABLE BABY SITTER, nights, 5:30 p.m. to 2:30 a.m. 334-3815.

RESPONSIBLE WOMAN FOR light housework, 9 a.m. to 6 a.m. shift, Mrs. Wood, 5-411 and 5977, Days.

SHAMPOO GIRL, licensed. Thurs., Fri., Sat., 647-0009.

SHIRT UNIT OPERATOR, Prosperity laundry, $2.65 per hour to experience. Bob White Cleaner, Birmingham, MI 6-0700.

SALAD MAKER, evening shift, no Sundays or holidays. Apply in person, Nedell's Beauty Salon, Woodward and Square Lake Rd.

SALES LADIES PART time, know our machine to local business. Unlimited earnings. Auto required. Call Mr. Hartner at 673-7800.

SEAMSTRESS

FULL TIME
GOOD WORKING CONDITIONS
PAID HOLIDAYS AND VACATIONS
PAID HOSPITALIZATION
JANET DAVIS CLEANERS
647-3009

SECRETARY

General office skills — typing, shorthand, telephone, adding machine, good math ability, 2 girl general contractor office, Auto Center Printing Press, Box C-33.

SALESLADIES

For ladies specialty shop. Must have recent experience. Top salary and commission. Many benefits, exc. opportunity. Jacqueline Shop, Telegraph and Maple, Birmingham. Mr. Levin, EL 7-8585.

TOP NOTCH MEDICAL receptionist for busy office. Send resume stating education, experience, references to Box C-11, Pontiac Press.

TOP PAY, must have car, 5 days, 40 hours, salary plus bonus, references, 626-0890.

WAITRESS WANTED FOR full time steady employment — $100 guaranteed. Apply in person, Bob's Restaurant, Orchard Lake Rd., Keego Harbor.

WAITRESS, APPLY IN person, Char-Broil, 1978 Cass Lake Rd.

WIDOW WHO WANTS fine home, take full charge of home and 2 yr. old child while husband & wife attend to business. Must be neat, have references & like to cook. Must be personality & must. Every Sun. & Mon. off, Salary — $175 per month plus private room with TV & board. Call 647-0409 Sun., Mon. or Tues.

WOMAN OVER 30 for General Office work. Apply in person 3 p.m. General Ambulance Service, 57 Joslyn, Pontiac.

WOMAN FOR housework in the Clarkston area. Call after 7, 623-0828.

WILL YOU WORK?

Just fired 2 women earning $145. SALARY PER WEEK. I still wouldn't work. If you will call 332-9742 between 9 A.M.-2 P.M.

WOMEN WANTED, day or night, call 682-1347.

WANTED MATURE WOMAN for baby sitting, 5 days. Some light housekeeping. References preferred. Call 651-9696 evenings.

WOMAN FOR SEWING and minor alterations. Will train. Apply Fox Dry Cleaners 719 W. Huron.

WOMAN TO CLEAN, Clarkston area, must have own transportation, 625-1740.

WAITRESS FOR DAY shift, apply in person only. Blue Sky Restaurant, Opdyke and Pontiac Rds.

WAITRESS, NIGHT SHIFT, good wages, call after 4 p.m. Ask for Joe, MA 5-0791.

WOMAN FOR OFFICE, counter and marking dept. Good pay, steady work. Apply Fox Dry Cleaners, 719 W. Huron.

WE ARE 3 CHILDREN in Clarkston, who need a baby sitter while our Mom works days 9-5 p.m. Call 625-4249.

Help Wanted M. or F. 8

WOMAN FOR LIGHT housework, references. Reply Box C-4, Pontiac Press.

Wool Presser

Experience necessary
Good working condition
Paid group insurance and vacation
Severance benefits
Profit sharing plan

Janet Davis Cleaner. 674-3009

WOMAN WANTED TO BAN-QUET OR CATERING, BOOKING, WAITRESS FOR PART TIME. Openings. Office work, APPLY IN PERSON TO MR. KAINER, HOLIDAY INN, 1801 S. TELEGRAPH, PONTIAC.

WE NEED
15 STENOS
15 Junior, Senior Typists
15 Key Punch Operators

Convenient locations and assignments timewise, top hourly rates for top temporaries.

KELLY
SERVICES
125 N. Saginaw St.
or
642-9650
An Equal Opportunity Employer

PAY DAY
Every Day

Work a day, a week, or longer on light unskilled factory and warehouse jobs requiring no previous experience.

APPLY 6 a.m.-6 p.m.

EMPLOYERS
Temp. Service, Inc.

WAITRESS, NO EXPERIENCE necessary, afternoons or nights, apply in person, Biff's Grill, 575 S. Telegraph at Maple, 335-9151.

WAITRESSES, PART OR full time. Apply Biff's Grill, 575 S. Hunter Blvd., Birm. 644-9757.

WAITRESS AND SHORT order cook, part time and weekends. Apply in person, Dot's Restaurant, 1200 N. Perry.

WAITRESS TO WORK part time, evenings, 6 nights a week, hourly rate plus tips. For information call L. D. 334-5410.

WAITRESS WANTED FULL TIME nights, Harbor Bar, Keego. 682-9900.

WOMAN TO MAKE HOME and help with 2 children and boarding house, good wages, 335-7288.

WAITRESS WANTED, TOP WAGES paid to the right girls, choose your own shift, 1 to 6 or 11, Apply in person to Fran at Jack's Hamburger's, 345 N. Main St.

WOMAN WANTED, MORE for home than salary. Companion for deaf elderly lady, 5 day week. Live in or out. Light housekeeping and cooking. 689-4946. After 7, 626-0791.

WOMAN TO CLEAN CAR for Auto Reconditioning Shop. Newcomb, 338-5214.

WOMAN CLEANING child care, Southfield area. 356-6728.

YOUNG LADY OVER 18, general office, bank teller, loan company, sales order desk or former teacher, telephone personality essential. Call Mrs. Smith, 851-1050.

YOUNG WOMEN

We have openings for young women at this time. Outstanding training in public contact work, typing, filing, etc. Apply now for appointment call Mr. Stevens at 338-0000 ext. 282.

Help Wanted M. or F. 8

ARE YOU REALLY 'living' Or just existing? Call Mr. Foley, YORK REAL ESTATE 674-0363.

ARE YOU READY for the future? Call Mr. Foley, YORK REAL ESTATE, OR 4-0363.

**ACCOUNTANT—
OFFICE MANAGER**

RESPONSIBLE FOR BOOKS THROUGH STATEMENTS AND SUPERVISION OF OFFICE EMPLOYEES. PRIME BENEFITS AND SALARY. OUR EMPLOYEES KNOW OF THIS POSITION. CONFIDENTIAL REPLIES TO PONTIAC PRESS BOX C-34.

**BLOOD DONORS
URGENTLY NEEDED**

All RH Positive	$7.50
All Neg. with positive factors	$7.50
A-neg., B-neg., AB-neg	$10
O-neg.	$12

MICHIGAN COMMUNITY BLOOD CENTER
In Pontiac 1340 Wide Track Dr., E.
Mon., Fri. 9-4
Tues., Wed., Thurs. 10-5

ALWAYS LEADS ALWAYS

$800 per month if you meet our minimum requirements.

542-6666 — 2 locations FE 8-9405

PART TIME BARTENDER or Barmaid, Wilkins Bar & Restaurant, 4105 Orchard Lake Rd. MA 6-9214.

ARE YOU IN A Rut? Call Mr. Foley, YORK REAL ESTATE, OR 4-0363.

BANK TELLER TRAINEES

FULL OR PART TIME

Experience not necessary but must be over 21 years of age. If you enjoy working with people and desire a rewarding and satisfying position—

Apply Personnel
COMMUNITY NATIONAL BANK
30 N. Saginaw, Pontiac
An equal opportunity employer

CAN YOU SELL?

If so, we have an opening for 2 people interested in an income producing Real Estate career, helpful but not necessary. Plenty of leads, floor time. Attractive commission schedule. For interview call Mr. Taylor, OR 4-0356, eves. EM 3-7546.

CLARKSTON-ORTONVILLE AREA
Booming $2,000,000
Building Project

Exp. real estate people to run office. Advances and incentive. 353-8776, 682-2896.

COUPLE TO MANAGE Motel. Furnished apartment & exc. salary. Call 646-1848.

FEEL LIKE LIFE is passing you by? Call Mr. Foley, YORK REAL ESTATE, OR 4-0363.

IS YOUR INCOME Adequate? Call Mr. Foley, YORK REAL ESTATE, OR 4-0363.

Elias Bros.
Big Boy Restaurants
NEEDS:

Waitresses, inside and curb. Telephone operator. Grill cooks. Kitchen help, porter. Openings on both shifts. Full time — part time or on call. Come in and if we can arrange suitable hours. Free hospitalization, vacation pay, paid lunch hours, meals supplied. Apply in person Telegraph and Huron or Dixie Hwy. and Silver Lake Rd. 9 a.m. to 11 a.m. or 2 p.m. to 5 p.m.

EXPERIENCED SHORT ORDER cooks, full and part time. Harvey's Colonial House, 3896 Dixie Hwy., Waterford.

LITTLE CAESARS Pizza in Walled Lake, steady part time help, male and fearnle, 16 years and up. Call 624-4249.

Help Wanted M. or F. 8

FULL TIME GROOMS to take care of horses, 254-5554.

LITTLE CAESARS Pizza in Walled Lake, need full time, good future with potential manager position. Immediate openings are: men requirements, 624-4249.

JOB SHOP, tool room machinist, YORK REAL ESTATE, OR 4-0363.

Medical & Laboratory Tech.

Experienced registered or non-registered; immediate openings on all shifts. Modern 200 bed hospital. Salary open. Excellent benefits. Contact:

PERSONNEL OFFICE
PONTIAC OSTEOPATHIC HOSPITAL
50 N. Perry St.
Pontiac, Michigan 338-7271 ext. 262

MIDDLEAGED COUPLE FOR good home and wages. 335-7288.

NEED GOOD Money? Call Charlie Brown Sing-A-Long, and part time jobs. Tues. thru Saturday and bartenders. 332-7111 ask for manager.

**NURSE AIDES—ORDERLIES
HOUSEKEEPERS**

All shifts. Good working conditions. Experienced and inexperienced. Apply Monday through Friday between 9:30 to 11 a.m. Wednesday from 1:30 to 3 p.m. Seminole Nursing Home, 532 Orchard Lake Avenue, Pontiac.

Part Time—17 to 70

Cashiers, concessions and day man. See supervisor at theatres free with your family on your day off. Employed in only after 2 p.m. Blue Sky Drive-In Theatre, 2150 Opdyke.

Real Estate Representatives Positions are now open for full time people with opportunity for advancement to those who qualify. Full training for beginners and experienced persons. If you are dissatisfied with your present position, why not start a new career, call Mr. Ferguson at Brian Realty, 682-0702. All interviews confidential.

RCA

Has an opening
For a sales person

This is an opportunity to make extra earnings. Part-time evening work contacting existing customers by phone from our office. Attractive base salary. Full line of RCA Liberal benefits.

Call Mr. Roy
RCA Service Company
4895 Highland Rd.
Pontiac

An Equal Opportunity Employer

SALES MINDED PEOPLE to help us with abundant lead program. Will train to earn highest commissions with the fastest moving product available. Call Mr. Bloch, 366-8900.

SEARS SUPER MARKET opening soon. Need help in meat, produce and grocery departments. Also need cashiers, 1249 Baldwin Avenue, Pontiac. Apply in person.

SHORT ORDER COOK, some experience necessary but will train, EM 3-3611, after 11 p.m.

**SHOE SALESMEN
OR SALESWOMEN**

For better family store, good hours and salary. Blue Cross paid. Beckers Shoes, Pontiac Mall. 682-0511.

TAILOR OR SEAMSTRESS, full or part time. For MGM Cleaners at Adams and Auburn. 852-2222.

WANTED CHURCH organist, Lutheran Church of the Ascension, M-59 and Pontiac Lake Road. OR 4-1212 or 682-6926.

WOMAN OR girl to clean apartment hallway. Part time. 684-0569, Mrs. Schultz.

X-RAY TECHS.

Experienced registered or registered. Modern 200 bed hospital. Salary open. Excellent benefits. Contact:

PONTIAC OSTEOPATHIC HOSPITAL
50 N. Perry St.
Pontiac 338-7271 Ext. 262

Sales Help Male-Female 8-A

ARE YOU EARNING A meager living because the majority of your deals flop after you have put them together? We are TIMES REALTY and we have a 99 per cent closing, why not join this experienced corps of salespeople in the finest company works for you. All interviews confidential and under dedicated real estate people need apply. Call 625-1600 and ask for Shirley Burton.

CURTAIN AND BEDSPREAD saleslady, experienced preferred; will will train conscientious person. Highest salary. Irving Kay's Drapery, Birmingham. 644-5280.

HAVE OPENING FOR SALES PERSONS, earnings unlimited, established firm, phone 682-8852 for more information, ask for Mr. Keller or Mr. Clark, Clark Real Estate.

REAL ESTATE
SALESPEOPLE
WANTED
Your Own Desk
Your Own Phone
Large Spacious Office
Liberal Commission
CALL JOE KIRK
LAUNGER REALTY
674-0319 674-0310

SALESMEN

6 men for sales position with large firm. Will train while training in company school. $10,000 to $15,000 first year. Call 689-0760 or RAY REAL ESTATE

Employment Agencies 9

ACCURATE TYPING ABILITIES lends this lovely spot, $300 call Kelly King. 332-9157, Associates Personnel.

Employment Agencies 9

A DREAM JOB for the girl with general office ability. Typing 50 wpm. Call Mary Kay Roy, 334-2471, Snelling and Snelling.

ALERT GAL FOR receptionist duties, good typing, 540-6000, ext. 237-8157, Associates Personnel.

A MATURE GAL for receptionist position for leading doctor. Pleasant working conditions in nice location, $550. Kay Roy, 334-2471, Snelling and Snelling.

AMBITIOUS GIRL for general office work, typing 50 wpm, shorthand or light typing will get you $400. Kay Roy, 334-2471, Snelling and Snelling.

**AN
EXCELLENT
OPPORTUNITY**

JACK PARKS
PRODUCTION FOREMAN: Real opportunity for person $8,400
MACHINE OPERATOR: Go to the top with this company $6,500
LABORER: Immediate opening, willing to learn $5,200
DRIVER: Heavy company is willing to train a good man $5,200
OFFICE TRAINEE: Outstanding position with excellent opportunity $5,500

ED LANE 334-2471
SALES TRAINEE: Immediate spot for a mature man $6,000
SALES TRAINEE: Well-groomed man ready to go to work $5,700
SALES TRAINEE: Rapidly growing store needs help $5,500
SALES TRAINEE: Good location with position advancement $5,500

SNELLING AND SNELLING

ASSISTANT: Leading dentist will train bright beginner for this fascinating position. $302. Kay Roy 334-2471, Snelling and Snelling.

ASSISTANT MANAGER

Nationally known company will train to take over as manager. No exp. Excellent company benefits. Fee paid.

Adams and Adams 647-8880

BACKGROUND IN INSURANCE will lend to good typing ability. $375. Phyllis Page, 334-2471. Snelling and Snelling.

**COLLEGE GRADS
$7,800 Up—Fee Paid**

Many major corporations are seeking young men to train for career positions in management.

INTERVIEWS CONFIDENTIAL
1880 S. Woodward, B'ham 642-8266

EXECUTIVE SECRETARY: Report to head of firm. Top notch company. $500. Lynn Anders, 334-2471. Snelling and Snelling.

GAL WITH POISE will be trained for spot with lots of variety. $260 Phyllis Page, 334-2471, Snelling and Snelling.

GENERAL OFFICE: interesting position for ambitious gal. $425. Lynn Anders, 334-2471. Snelling and Snelling.

GENERAL OFFICE DUTIES for the gal who enjoys variety. $300 call Angie Rook, 332-9157, Associates Personnel.

SALES: Terrific opportunity for right girl in pleasant surroundings. $225. Lynn Anders, 334-2471. Snelling and Snelling.

SECRETARY: Excellent hours and fast moving environment. $450. Lynn Anders, 334-2471. Snelling and Snelling.

SHARP GAL who likes figures will be trained to be bookkeeper. $425. Phyllis Page, 334-2471. Snelling and Snelling.

LEGAL OPPORTUNITY for gal who wants variety and no Saturdays. $275. Phyllis Page, 334-2471. Snelling and Snelling.

Instructions-Schools 10

ATTENTION

Enroll Now Start Training
Corvair Welding Course
BODY FENDER REPAIR
ACETY-ARC WELDING
H.I. Heliarc WELDING
WOLVERINE SCHOOL
Mich. oldest trade school
Approved under G.I. Bill
Day-Night School
1400 W. Fort, Detroit WO 3-0692

Work Wanted Male 11

CARPENTER WORK ALL kinds. FE 4-8018.

CARPENTER WORK WANTED all kinds. FE 8-2198.

LIGHT HAULING, MOVING and basement cleaning. Call anytime. 338-0094.

LIGHT HAULING AND odd jobs. 852-2223.

MAN, 38 YEARS, CLERICAL work or part time, evenings or what have you. 731-0605.

PATCH PLASTERING ALL kinds. Ft. Meyer, OR 3-1496.

PLUMBING, HEATING, DUCT work, repairs. 334-7981, eve's.

Work Wanted Female 12

BABY SITTING IN my home, available now, 6-8871.

EXPERIENCED BREAKFAST preparation cook. 338-9539.

HOUSECLEANING NEED transportation. 673-8516.

IRONINGS, $3 A BUSHEL. Quick good work. 338-4095.

SEWING-JANICE WALSH, 604 E. Blvd. North, Afternoons, 332-5930.

Building Services-Supplies 13

MARINE CONSTRUCTION

See walls, docks, all marine construction. Estimates available. call now for free estimate.

LES CALDWELL
Mascon Company
673-5587

CONCRETE, FLAT WORK. Only — Fast Service. 338-6966.

Sales Help Male-Female 8-A

Sales Help Male-Female 8-A

ENROLL NOW

In Our Full
Training Course

CAREER OPPORTUNITY
IN REAL ESTATE

BATEMAN REALTY CO. ANNOUNCES THE OPENING OF ITS FALL . . . "TRAINING COURSE FOR THE BEGINNING REAL ESTATE SALESMAN."

- Fundamental Salesmanship
- Preparation for Board Exams
- Real Estate Law
- Appraising

THE COURSE WILL RUN FOR A PERIOD OF 4 WEEKS STARTING OCT. 14th. CLASSES WILL BE HELD AT BATEMAN REALTY CO., 377 S. TELEGRAPH, MONDAY THROUGH FRIDAY OF EACH WEEK FROM 7 to 9 P.M.

FOR INFORMATION ON ENROLLMENT PLEASE CONTACT

MR. JACK RALPH
FE 8-7161

Business Service 15

24 HOUR ROAD SERVICE. Dave Stevens, 9153 Chippewa, 625-4828.

STUMPS REMOVED FREE. If we sell the tree. Trees trimmed, topped and removed. Free estimates. 628-4707, 628-0062.

Dressmaking & Tailoring 17

ALTERATIONS, DRESSMAKING, REASONABLE. FE 8-0104.

Convalescent-Nursing 21

VACANCY FOR ELDERLY lady, ambulatory, private home, call 363-6976.

Moving and Trucking 22

A PRICE TO SUIT YOU, light & heavy hauling, anytime, free trimming and removal. 334-9049.

LIGHT HAULING and odd jobs, reasonable rate. 852-2223.

Painting and Decorating 23

LADIES DESIRE INTERIOR painting in Waterford area, free estimates. OR 3-6304 or 338-3596.

PAINTING AND PAPERING, You're next. Orval Gidcumb, 673-0496.

Upholstering 24-A

10 DAYS ONLY

50 pct. off on all stock fabrics Reupholster your old furniture now. Call 335-1700 for free estimate in your home. Com'l. Upholstery.

Transportation 25

WANTED RIDER TO Florida, help with expenses and drive, Nov. 12. 338-3364.

Wanted Household Goods 29

HIGHEST PRICES PAID FOR good furniture and appliances. Or what have you

B & B AUCTION
5099 Dixie Hwy. OR 3-2717
WILL BUY OR SELL your furniture, Tyler's Auction, 7605 Highland Road. 673-9534.

Wanted Miscellaneous 30

BIDS WANTED FOR 150,000 BTU furnace for a rural home in Gold Mountain Subdivision, Clarkston with 60' without flue installing. 625-5799.

COOLER — REACH-IN COOLER wanted immediately for small store. Call OR 3-7817 after 5 p.m.

COPPER, BRASS, RADIATORS, lead and generators. C. Dixon, OR 2-5849.

NEWSPAPER — 30 cents per week delivered. Call Wells Newspaper and Magazine Co. 414 E. Huron, Pontiac, 682-0811.

SILVER DOLLARS $1.75. Silver coins, 1c per cent. FE 5-6497.

Wanted to Rent 32

2 BEDROOMS, UNFURNISHED. Not more than $125 including utilities. FE 5-5372.

2 OR 3-BEDROOM HOUSE in Webster School district. Call 334-4015 after 6 p.m.

ASSISTANT MANAGER, KRESGES, looking for 2 or 3 bedroom home, contact Jim Shriver, 628-4149 or call 625-6782.

REFINED WORKING COUPLE desires 2 bedroom home in Rochester area. Has 2 well-trained cats. Can furnish references and deposit. 651-7325 after 5:30.

ROOM AND BOARD wanted. Private home, prefer ground floor living room privileges. Near Bus. 682-6602.

WOMAN WITH 1 SMALL child wants one bedroom apt. in Rochester area. 651-5813.

YOUNG MAN AGE 29 desires room apt. will pay $75 mo. 1-396-5337, Royal Oak.

Share Living Quarters 33

MALES WILL share lake apartment with male college grad. 682-3782.

MAN WILL SHARE 3-room home with male. Only $40 month. Phone after 5, FE 8-3020.

MOTHER RAISING FAMILY would like woman with 1 or 2 children to share home. FE 2-2679.

Share Living Quarters 33

WORKING GIRL to share modern apartment with same. 682-7164.

Wanted Real Estate 36

1 to 50

HOMES, LOTS, ACREAGE, PARCELS, FARMS, BUSINESS PROPERTIES, VACANT LAND, TRACTS.

WARREN STOUT, Realtor
1458 S. Opdyke 373-1111 FE 5-6149
Urgently need for immediate sale! 3-4 bedroom homes.
Daily 10-8
MULTIPLE LISTING SERVICE

1
MILLION
Dollars has been made available to us to purchase and assume land contracts, mortgages or buy homes, lots or acreage outright. We will give you cash for your equity. Our appraiser is awaiting your call at 674-2236

McCULLOUGH REALTY
5460 Highland Rd. (M-59) MLS
Open 9-9 674-2236

A SYNDICATE

Having unlimited funds to invest in the Real Estate field has employed us to their client to acquire residential home, commercial property, land contracts, acreage, etc. For a quick sale, we suggest that before you list your property you contact Von Realty for a cash sale. The syndicate wants property now. If you have what we need fast or do not like prospects going through your home — call us for an appraisal.

VON REALTY
REALTOR
3401 W. Huron
MLS 685-5802, If busy 682-5800
ELDERLY COUPLE NEEDS home near Mall. Cash. Agent, 338-6952.

Quick Reference

BUSINESS AND SERVICE DIRECTORY

SERVICE — SUPPLIES — EQUIPMENT

Aluminum Bldg. Items

ALUMINUM SIDING, WINDOWS, roofing installed by "Superior" Call FE 4-3177 anytime.

ALUMINUM, Aluminum Gutters, siding and trim, fee estimate. 363-7727.

Asphalt Paving

I-A, Auburn Heights Paving
Tennis courts, parking lots, driveways. Guaranteed. FE 5-4983, OR 3-0326.

ASPHALT DISCOUNT, 18 CENTS sq. ft. Free estimates. FE 5-7459.

AAA ASPHALT CO. Paving and sealing. Free est. FE 8-5328.

ASPHALT PAVING

Residential and commercial
No job too small.
Work guaranteed. Free estimates
PONTIAC ASPHALT CO.
682-4024

ASPHALT PARKING LOTS AND roadways. Same location since 1920. Also sealing asphalt and sealer. Ann Arbor Construction Co. Maple 5-5891.

DOMINO CONST. CO.
Asphalt Paving. Free Quotes. 674-3955.

Antenna Service

BIRCHETT'S ANTENNA SERVICE
338-3274

Boats and Accessories

BIRMINGHAM BOAT CENTER
Starcraft, I.M.P. Silverline, Mercury outboards and stern drives. 1265 S. Woodward at Adams Rd.

Building Moderization

B.B.D. CORP.-LICENSED Builders, painters, renovation, estimates, 24 hours, 335-3896.

Homes, attics, basement, garages
SPRINGFIELD BLDG. CO.
625-2128

HOME OWNERS SPECIAL. Custom homes, additions, cottages, garages, rec. rooms, porches, licensed, insured. 851-2217.

Carpet Cleaning

KAPPER CARPET SERVICE CO.
Low Rates, 335-4706.

Carpentry

1A CARPENTRY — new and repair. And Roofing. 335-6529.

A-1 CARPENTRY, new and repair. Free estimates. 335-3896.

A-1 INTERIOR AND EXTERIOR — Family rooms, r

Wanted Real Estate 36

ALL CASH
For home anywhere in Oakland County. Within 30 Days
YORK
REAL ESTATE
WE BUY OR LEASE
OR 4-0200
6713 Dixie Hwy. 1702 S. Telegraph

WE HAVE A PURCHASER WITH CASH FOR YOUR LISTARTER'S HOME IN OAKLAND COUNTY. CALL AGENT!
674-1098

INDIVIDUAL WANTS 40 to 80 acres for subdivision from private owner, collect TU 1-2340 or TU 1-2771.

LOTS—WANTED IN PONTIAC
Immediate, REAL VALUE
REALTY, 642-4220

LOTS WANTED
50 ft. or longer, any location. Cash
YORK 674-0363

QUICK CASH FOR YOUR home. Equity or land contract. Call Clark Real Estate, 682-0850.

RAY
REAL ESTATE
Now has 7 offices to better serve your community. For best results try:
SELLING
TRADING
BUYING
Your real estate today.
RAY
REAL ESTATE
689-0760

RAY
REAL ESTATE
731-0500

RETIRED COUPLE will pay cash for small home. Tel-Huron area. Call Moore, Schram Real Estate, FE 5-9471.

TRANSFERRED COUPLE WITH $5000 down desires 3-bedroom home in Waterford area. Agent OR 4-1649.

SPOT CASH
FOR YOUR EQUITY, VA, FHA, OR OTHER, FOR QUICK ACTION CALL HAGSTROM REALTORS, OR 4-0338 OR EVENINGS, FE 4-7005.

WILL PAY CASH IMMEDIATELY FOR ALL HOUSES, BUILDINGS AND VACANT LAND. CASH IN 8 HOURS
FE 8-9880
WOODFIELD CONST. CO.

WOULD LIKE LAND contract $500 down, between Drayton Plains and Rochester. 852-4361 by private owner. Prof. 3-bedroom.

WANTED:
Listings on vacant land and houses, in Oakland & Waterford area.
Clarkston Real Estate
8656 S. Main MA 5-5821

Apartments, Furnished 37

1-BEDROOM APARTMENT, $30 week. 673-7657.

1 DELUXE BACHELOR apartment. Everything furn. Quiet, secluded. On beautiful Elizabeth Lake fcntg. No lease required. $125 monthly including utilities. 682-2410.

2 ROOM BATH apt. $30 week, adults, 25 Clark.

2 ROOMS, DEPOSIT required. 338-4416.

5 ROOMS — ALL utilities, private, newly decorated, woman, non-smoker, FE 3-5944.

5-ROOM, BATH, GARAGE, single working women only, nice area, 682-0100.

3 ROOMS AND BATH, private entrance, $70 month. 682-0100.

3 ROOMS AND BATH, private, child welcome, $35 per wk., $100 dep., inquire at Neighborly Apts. 1 mile E. of Baldwin Ave., Pontiac, call 338-4854.

3 ROOMS AND BATH, first floor, FE 4-2790.

3 ROOMS, PRIVATE BATH, utilities, Drayton area. Working couple. Apply 682-6923, after 4.

3 ROOMS AND BATH, adults, 338-4054.

2 ROOMS AND BATH, private entrance, sec. deposit, $20 week. 408 N. Saginaw St. 332-9603.

3 ROOMS AND BATH, child welcome with $75 per wk., $100 dep., inquire at Neighborly Apts. 1 mile E. of Baldwin Ave., Pontiac, call 338-4854.

3 ROOMS AND BATH, first floor, FE 4-2790.

3 ROOMS, PRIVATE BATH, utilities, Drayton area. Working couple. Apply 682-6923, after 4.

3 ROOMS AND BATH, main floor, west side, very nice carpeted, clean, utilities furnished, 2 working adults, no pets. $110 month. Deposit required, FE 5-0093.

1 ROOM, CLEAN, PRIVATE, 194 Florence.

3 ROOMS AND PRIVATE BATH, 4 large closets and basement, all utilities furnished, on West Side, FE 5-3733.

3 ROOMS, PONTIAC WEST side, adults only, phone MA 5-5298.

2 ROOMS AND BATH in Lake Orion. Furnished including utilities. Child welcome; deposit required. 693-6413.

3 ROOMS, CLEAN, UTILITIES furnished, working couple, $100 deposit, $25 per week. OR 4-2498.

3 ROOMS AND bath, duplex, $30 week. All utilities paid. 334-1482.

3 ROOMS, FIRST FLOOR, like new adults, Gilbert, 391-2021.

3 ROOMS, CLOSE IN, share bath with 1. Small deposit. FE 8-2343, or FE 4-1941 after 10 A.M.

CLEAN 3-ROOM, BABY welcome. $100 dep. $35 wk. FE 4-2258.

COUPLE OR SINGLE, basement apartment, near Pontiac Motor. FE 5-8407.

COZY 2 ROOM APARTMENT, everything furnished, including all utilities. 8 Tasmania.

EFFICIENCY 2-ROOM, all utilities furnished, good condition, $90 dep. deposit, rent $23.50 a week. 10 a.m. to 8 p.m. call 334-3854.

LARGE BASEMENT APARTMENT, twin beds, reliable young man to share apartment with same, reasonable rent. 338-6279.

LARGE EFFICIENCY apartment, near Clarkston and I-75, bachelor only, all utilities, $25, $50 security. 625-1859.

LOWER, 2 BEDROOM, garage, $150 per mo. includes utilities. First and last month's in advance, plus security dep. $100. ref. inquire 14 No. Roosevelt.

NICE EFFICIENCY APARTMENT. Just right for teacher or working person. All utilities furn. Deposit and references required. 3139 W. Huron. 681-0459 or 681-0543 for appointment.

Apartments, Furnished 37

PRIVATE 3 ROOMS and bath near Pontiac. Working adults preferred, no children or pets. Utilities paid. Sec. dep. required. 334-9404.

SYLVAN LAKE AREA, furnished, utilities included, female, no children, pets. 682-0143 mornings, 2:30 or after 6 p.m.

WEST SIDE 3-ROOM efficiency apt. for mature men, reasonable. Also large sleeping room. Deposit required. 852-2396 after 5:30.

Apartments, Unfurnished 38

1 BEDROOM, $140 WITH security deposit. No children or pets. Lookaway Village.

1- 3-BEDROOM, NEW, NEAR Mall. Carpeted, Appliances, Air and sewer conditioned, heated, free water. Adults, no pets. From $140. FE 5-8880.

2-BEDROOM apartments, adults only, no pets. $150 plus sec. dep. 1 year lease. Rochester Arms Apt. 421 Parkdale, Rochester.

4 ROOMS, 2 BEDROOMS, 1st. floor, new. No children, no pets. Sec. dep., ref. Carport. 144 Buckl.

5 ROOMS, WEST SIDE, ADULTS only, references, security deposit. 674-1823.

A CHOICE LAKE front apartment, Pontiac schools, no pets. Have boat dock and beach incl. Elizabeth Lakeshore Apts. 5375 Cooley Lake Rd.

AMERICAN HERITAGE
APARTMENTS
Accepting applications for bedroom apartments, third new building avail. Nov. 1. No children, no pets. 673-5161.

A MODERN 1 BEDROOM, stove, refrigerator, heat furnished, 1440 So. Telegraph, 332-1396.

AUBURN HEIGHTS VERY nice 3 rooms, private entrance, all utilities furnished, security dep. required. Can be seen after 5 p.m. and all day Sunday. 34 Cross Street. 852-0332.

BLOOMFIELD ORCHARDS
APARTMENTS
Ideally situated in Bloomfield, Birmingham area. luxury 1 and 2 bedroom apartments available from $145 per month including carpeting, central air conditioning and appliances, large family kitchens, swimming pool and large sun deck. All utilities except electric. No children, located on South 9 Mile Rd. (1 Block) between Coolidge and I-75 expressway. Open daily and Sunday 1 p.m. to 6 p.m. Closed Thursday. For information: Mgr. 548-0976, 548-0147.

BRIAR HOUSE — ROYAL Oak, 1, 2, and 3 bedroom, running from $130 up. Open daily, 2 and 7. Parmenter, 1 block No. of 13 Mile Rd., between Coolidge and Crooks. See model, apt. 101.

CLARKSTON, 2 bedroom, built-in stove and oven, near schools, shopping, $135 month. Evenings 625-1865.

LOVELY, DELUXE LAKE front 1 bedroom apartment with swimming pool. $135 months. 624-3923.

NEW
DOLLY MADISON
APARTMENTS
1-2 BEDROOMS
From $125
14 Mile Rd. at I-75
Clarkston Heights
Near J.C.C., Hudson's-Sears
Oakland Mall
Includes:
Sun deck — pool — air conditioning
All utilities except electricity
Models Open 11 AM-8 PM
585-1125

NOW LEASING
BRAND NEW—WATERFORD
Crescent
Manor Apts.
1744 Crescent Lk. Rd.
1 BLOCK NO. of M-59

Spacious 3-bedroom units featuring individually controlled heat and air cond., luxurious carpeting throughout, private balconies, plenty of closet space, ground floor laundry facilities in every building. Beautiful grounds overlooking Clinton River. Rental includes all facilities except electricity.

CUSTOM CRAFTED APPLIANCES BY "HOTPOINT."

SEE MANAGER APT. NO. 107
OR CALL 673-5050

President Madison
APARTMENTS
1-2 BEDROOMS
FROM $145
John R between 13 and 14 Mile Rd.
Madison Heights near J. L. Hudson's and Big 10 Shopping
Oakland Mall
Includes:
Sun deck — pool — air conditioning
All utilities except electricity
Models Open 11AM-8PM
588-6300

ROCHESTER MANOR
Under new professional management. Brand new 2 bedroom and 2½ bath Country living within minutes of downtown. You will enjoy the friendly atmosphere of Rochester Manor. Luxury 1st, 2nd floor apartments featuring swimming pool, includes carpeting, heat, hot water, stove and refrigerator plus numerous other features. Rent includes $140. 2 bedrooms $165. A pleasant drive out to Rochester Manor Apartments. We have to offer a truly remarkable value. Take Rochester Road to Parkdale to Parkdale to 812 Plate Rd. Inquire of manager's house or call 651-7772. Small children welcome.

UPPER 2 BEDROOM, near Oakland County Community College, redrig., heat. $100 dep. 391-2648.

Rent Houses, Furnished 39

2 BEDROOM, MODERN, gas heat FE 2-3197.

3 BEDROOMS AND garage, glassed in porch, $30 wk. 335-5182.

5 ROOMS CLOSE IN, for single men with good ref. 852-1743.

6 ROOMS FURNISHED house on 3 Ball Eagle Lake, available to June 1, $140 per month. 644-3540.

AVAILABLE NOV. 1, 3-bedroom home, partly furnished, 2 bath home. No Children. First and last month rent plus deposit. 623-0111.

FURNISHED 3 bedroom home, fireplace, sons bath, $200 per month. 685-1335.

FURNISHED 3 bedroom, $200 per month, security required. OR 3-1871.

FLATLEY REALTY
620 COMMERCE RD. 363-6981

3 BEDROOM HOME NORTH of Pontiac, carpeted, drapes, gas heat, large fenced back yard. $19,950. Terms.
BACKUS REALTY
1309 Pontiac State Bank Bldg.
338-4294 338-9294

Rent Houses, Unfurnished 40

2 BEDROOM HOUSE with car & half garage, no children. 2026 Scott Lake Rd. Inquire after 5.

2-BEDROOM HOUSE for rent. 69 Dwight Street.

Apartments, Unfurnished 38

Rent Houses, Unfurnished 40

2-FAMILY HOME, NORTH side, $150 per mo. 674-2182.

3 BEDROOM BRICK, with walk out basement. Close to schools, on Loon Lake Rd. Call 674-3136 or 644-7772 6:00 call after 5 p.m.

3-BEDROOM SUBURBAN living, close to schools.
MICHEALS REALTY
627-3840 627-2825

3-BEDROOM HOME ON lake, $37 a week, pay utilities, FE 4-2531.

7 ROOMS AND BATH RANCH, partial basement, Middle Straits Lake, 2 children, no pets, $150 plus sec. dep. Call Southfield, 357-2044.

AVAILABLE OCTOBER 10, unique, 2 bedroom lakefront cottage, fireplace, private harbor, lease $175 month. 649-3394.

HOUSE FOR RENT on Crescent Lake. 357-4107.

IN WATERFORD, 3 bedrooms, basement, gas heat on the lake. Now, 353-6797.

PARTIALLY FURNISHED 3 bedroom home, $135 per month. 332-9157.

Hunting Accom. 41-A

COTTAGE FOR DEER hunting, near Atlanta. Sleeps 8, $65 per week. 651-1471.

Rent Rooms 42

1 ROOM WOMAN ONLY, must be neat and clean. 450 Cameron, after 4.

BUSINESS OR PROFESSIONAL man, W. side, FE 2-3317.

BUSINESS OR PROFESSIONAL person, private room with home privileges, on bus line. FE 8-0258.

CLEAN, QUIET ROOM with heat, and cold water, private bath, entrance, parking. No drinkers. 338-1944.

DOWNTOWN, WARM, CLEAN, quiet, reasonable, parking in rear of Consumer Discount. 22 Cass. 335-1544.

SAGAMORE MOTEL, SINGLE OCcupancy, $35 per week. Maid service, TV, telephone. 782 Orchard Lake, Pontiac.

SLEEPING ROOM FOR lady. FE 5-1044.

SLEEPING ROOM 3-rooms, cooking, men, FE 4-0835.

VERY NICE ROOM.
OR 3-7539.

WOODWARD AT 11½ MILE, Seville Motel, payable in advance, weekly, 1 bed $6.95, 2 beds $8.50 a day.

Rooms with Board 43

PRIVATE ROOM, SOUTHERN cooking, home privileges. 334-8608.

PRIVATE ROOM next to bath in private home, laundry facilities, telephone and garage available, single girl. 682-7419.

PRIVATE ROOM, HOME cooked meals. 335-1679.

Rent Stores 46

LARGE AREA, PLENTY of parking, reas. rent by year.
MICHEALS REALTY
627-3840 627-2825

Rent Office Space 47

2300 SQUARE FEET for offices or retail business. Near Waterford Township High School. 357-4466.

AVAILABLE IMMEDIATELY, 1,300 sq. ft. for lease. Ideal for professional retail service shop. Plenty of parking. 3438 Highland Rd. (Rt. 59) Elizabeth Lake Rd.) Phone 793-5219, Flint.

AVAILABLE NOW IN ONE OF Rochester's finest and newest office and commercial centers. Medical suites, lawyer's office suites and commercial spaces. Plenty of parking. Phone 651-4576 or 731-8040.

AUBURN HEIGHTS 2 12x16 adjoining office space available. 852-3240 or MI 6-0799.

Rent Business Property 47-A

30x50' BUILDING WITH LOTS of parking. N. Huron. FE 5-7948.

25,200 SQ. FT.
2 adjacent bldgs. Across from Oakpointe Hospital. Will remodel to suit tenant or will provide new bldg. with parking for site. 682-1740. Century Annett personally.
Annett, Inc., Realtors,
29 E. Huron St. 338-0664
Office Open Evenings & Sundays 1-4

Sale Houses 49

1 ALUMINUM SIDED HOME, Perma-stone porch, corner lot, 4 bedrooms, fenced yard. Lake privileges. Immediate possession. 9750. $1,000 down, owner will cooperate at 1802 Sylvan Glen, Keego Harbor. Near school and churches. Look it over, then call ON OWNER, FE 5-7079.

2 BEDROOMS, FULL BASEMENT, gas heat, near Northern High, by owner, FE 5-0645.

2 BEDROOM, RANCH, 24' x 36', tile bath, 2 fireplaces, 2 car garage with ½ bath. Lake privileges, large lot. Call OWNER EM 4-4500.

3 BATHS, 2, 3, OR 4 BEDROOMS on your lot from $10,860. Model open, ARY HOMES, BEDFORD 3100 Dexter-Pinckney Rd. HA 6-4496 or 31000 Ford Rd. GA 1-7880.

3 BEDROOMS UP, paneled, 1-bedroom down, full basement, new furnace, 100'x140' lot, ¼ mile to school, $16,500. Terms. Land contract or conventional with $2,000 down. Will consider late model car. Owner, 1060 Lakeview, Lake privileges. Will sell GI or conventional with $2,000 down. Call owner, 363-3640.

3-BEDROOM HOME BY owner, 2818 Beck Rd. $6,500 down, take over land contract.

3 ROOM FURNISHED house on 3 Ball Eagle Lake, available to June 1, $140 per month. 644-3540.

3 BEDROOM, ALUMINUM sided home, on your lot, $11,500. Other models from $10,800. FHA $13,000. Phone model 711 Pontiac Trail, Walled Lake. Leon Hoss Realty, 624-4847.

3 BEDROOMS, full basement, 2 car garage, on 2 acres. Union Lake. $27,600. Firm. Land contract terms. Call 363-3473, HACKETT REALTY.

3 BEDROOMS, FULL basement, aluminum siding, 1½ acre to enjoy lake privileges, near I-75. $19,900 cash. 391-3196.

3 BEDROOMS
Tri-level, large family room, laundry room, attached garage. Fine location. $27,900. terms.
ATTRACTIVE HOME
3 bedroom ranch large living room, basement, $14,800.
FLATLEY REALTY
620 COMMERCE RD. 363-6981

3 BEDROOM HOME NORTH of Pontiac, carpeted, drapes, gas heat, large fenced back yard. $19,950. Terms.
BACKUS REALTY
1309 Pontiac State Bank Bldg.
338-4294 338-9294

4 BEDROOMS, 3 BATHS, full basement, recreation room, 2½-car garage, many extras. Immediate possession. For appointment, 682-5418 or FE 4-2587.

4-H REAL ESTATE
80 ACRES—Lovely old 8-room farm house, barn, corner parcel all road frontage. Surveyed. Can be 10 acres parcels. Price $80,000—$30,000 down — land contract.

5844 DIXIE HWY.
After 9 p.m.
628-2678 FE 3-2291 OR 3-0455

97 W. HIGHLAND
Sharp 3 bedroom ranch close to transportation, shopping and Bloomfield Schools. N. side of Lake, Rd., just W. of Woodward. Price reduced to $22,900.
Gordon
Williamson
887 Maple E. MI 6-1600

6203 LANMAN
OFF AIRPORT RD.
New 3-bedroom home, full basement, large family kitchen, 1½ baths, 2½-car attached garage, on large lot. $22,000.
Don E.
McDonald
LICENSED BUILDER
OR 3-2837

A COZY 3 BEDROOM, with large family room, full basement with fireplace, 2 car garage. This attractive and well maintained home sets on 1 acre of beautiful landscaped property in Waterford Twp., lake privileges on Watkins Lake. Land contract terms. CALL FE 3-7841 — AGENT

Sale Houses 49

$490 DOWN
3-room ranch, full basement, gas heat, roof approved. Owners agent, FE 8-6952.

AT ROCHESTER
RANCH HOMES
3 BEDROOM BRICK, ceramic bath, full basement, 2 car garage, in Town.

3 BEDROOM BRICK, 1½ baths, fireplace, family room, attached 2 car garage. Country location.

3 BEDROOM BRICK, 1½ baths, walk-out basement, 2 fireplaces, attached 2 car garage, Located in the Hills.

In the Village of Rochester
MILTON MEAVER INC., Realtors
118 W. University 651-8141

ANDERSON
3 BEDROOM brick & alum. ranch 2 car garage, full basement, custom interior, 1½ baths and 220 lake privilege lot for $24,400 with $4,400 down. Let your home now — beat further price increases.

INCOME PROPERTY, 3 family with income of over $500 per month. Located close to downtown and city schools. Full price $19,500, available on land contract terms.
Anderson & Associates
1044 Joslyn 338-4536
Evenings 625-2711 or FE 3-4353

ATTRACTIVE 3 BEDROOM HOME
With lake privileges across the road, large maple trees, home offers living room with fireplace, dining room, kitchen with dishwasher, utility room, laundry and storage room, attached garage, gas heat, full basement, basement, clean neighborhood, $21,500.
C. A. WEBSTER, Real Estate
Oakland 8-2515 MY 2-2291

BEATS RENTING!
About $80 per month on this 2 bedroom full basement home. FHA approved, owners agent 674-1098.

BEAUTY RITE HOMES
Quad-Level
ON-THE-LAKE
Quad-Level with French Provincial styling features 3 bedrooms plus den, family room with fireplace, den with built-in doors, 2 full baths with full ceramic tile shower, built-in dishwasher, oven and range, kitchen desk, laundry room plus basement. Lot is level and located on the lake in this subdivision of established custom homes. Full price is $38,650.

Home is now under construction, but may be shown by appointment. Drive West on Dixie to Lake Rd., 4 miles to Baycrest Drive, turn left to Eggleston Drive, turn right to property. Call 674-3136 or 644-7773 for complete information.

BEAUTY RITE HOMES
HUNTOON SHORES
8 homes remaining starting at $24,650. Located 1½ miles north of M-59 on Airport Road. Turn right Thornaby Rd.

Open Monday-Thursday, 4 p.m. till 9 p.m. Saturday and Sunday 1 p.m. to 6 p.m. Call 674-3136 or 644-7772 for complete information.

BRICK—3 BEDROOM
In Waterford Twp. Full basement, large carpeted living room, kitchen with dishwasher, new gas furnace, paved drive. $21,950.

TOM REAGAN
REAL ESTATE
2251 N. Opdyke 332-0156

BRIAN
NORTHWEST PONTIAC
2½ STORY
Older 9 room home with 3 bedrooms, full basement, large living room, formal dining room, 1½ baths, 2 car garage. Only $15,500. On low down payment, FHA terms.

OFF AUBURN AVE.
3-BEDROOM RANCH
This newer 3 bedroom ranch on a fenced corner lot. Also features 1½ car garage, 1½ baths, carpeting, heat, little or no money down on FHA-VA terms.

Why not Trade? We will guarantee you a sale. No worries, just a new home for you.

BRIAN REALTY
Multiple Listing Service
Weekdays 9:00 to 5:30 Sunday 10-4
5280 Dixie Hwy. 623-0703

Brown
WOLVERINE VILLAGE — All aluminum, 3 bedrooms, large family room, fireplace, possible 4th bedroom, 1½ baths, attached 2 car garage, fenced yard. Call owner, 682-1740.

BY OWNER, SEYMOUR Lake front, 2 bedrooms brick, possible 3rd bedroom, glassed in sun porch, 2 car garage, full basement, 628-3384.

BY OWNER, GORDON BRICK, Indian Village, carpeting, drapes, finished basement, and recreation room. By appointment, 332-9482, 371 Elizabeth Lake Road.

BY OWNER 3 bedrooms, 1 year old, ranch, with full basement, family room, fireplace and kitchen built-ins. Located in planned community with sewers. Priced at $21,500. Completely carpeted and landscaped, privileges on Lake Sherwood and Keyhaven. $36,000. Call 391-3652.

BY OWNER — WATERFORD area, 5 bedroom brick, 3 bedroom brick, new home, 673-3172.

Cash For Your Equity
HACKETT
363-6703
CLARK
GI or FHA: Good 3 bedroom family home in Norther High School District. 15x18 kitchen, full bath, gas heat, convenient to bus, shopping center, will accept smalled house in trade. Priced at $14,500.

$200.00 DOWN PLUS CLOSING COST: GI special, 3 bedroom modern bungalow in North side of city, large family size kitchen, gas heat, new storm doors, front porch, 1 car garage. We have commitment for you. Call today.

NEED PROPERTY, CASH WAITING
CLARK REAL ESTATE
1362 W. HURON 682-8850
OPEN 9-9, M.-L.-S.

COSWAY
WALLED LAKE FRONT
Need some repairs, 3 bedrooms, $11,500.

681-0760
3379 Orchard Lk.
(At Commerce Rd.)

COTTAGE ON LAKE OAKLAND, needs remodeling. 3840 Island Park off Sashabaw, $20,000, ½ down, bal., land contract 7 per cent.

DRAYTON PLAINS AREA, 3 bedrooms, gas heat, fenced yard, near schools. Call 391-2227 or 674-2538.

FOR SALE BY owner, 2 bedroom on land contract. OR 3-3701.

FOR SALE 9 ROOMS & 2 acres in Bloomfield Township. OR 4-3020.

FIRST IN VALUES
RENTING
$78 Mo.
Excluding taxes and insurance
ONLY
$10 Deposit
WITH APPLICATION
3-BEDROOM HOME
943 HIGHLAND
LARGE DINING AREA
WILL ACCEPT LAND CONTRACT APPLICATIONS FROM ANY WORKERS, WIDOWS OR DIVORCEES.
PEOPLE WITH CREDIT PROBLEMS AND RETIREES ARE OKAY WITH US.
OPEN DAILY AND SAT. AND SUN. 1 to 6
290 W. Kennett
Pontiac, Michigan
REAL VALUE REALTY
For Immediate Action Call
FE 5-3676 642-4220

FREE
And planning service. Long established national firm. Use one source for your home building. Write for free catalog of homes and information.
HOME DESIGN
ALBEE HOMES, INC.
3513 Elizabeth Lake Road
Pontiac, Phone: 682-3650

GAYLORD
SMALL FARMS. 10 acres with 6-bedroom home, 30x30' barn, several outbuildings, 4 miles to Gaylord, 5 miles from Pontiac. Only $26,000. Easy terms. Call MY 2-2821. FE 8-9982.

$8,695 TOTAL PRICE, 7-room home, ½ acr lot, paved street, good terms. Call MY 2-2821, FE 8-9982.

LAKE FRONT, 6-room home, gas heat, furnished, aluminum boat, motor, sand, $14,000. Call MY 2-2821, FE 8-9982.

GAYLORD INC.
2 W. Flint St. Lake Orion
MY 2-2821 FE 8-9982

HAYDEN
WEST SUBURBAN
2 bedroom ranch with lake privileges. Fenced yard oak floors. $11,900 on GI.

WATERFORD
2 bedroom home with full basement. All aluminum exterior. Drive list $14,950 with $2600 down.

LAPEER
New 3 bedroom ranch home with full basement. Built-ins, 1½ baths, 2 car garage. Maintenance-free exterior. All this on a 5a ft. lot. Immediate possession. $22,350.

J. C. HAYDEN, Realtor
363-6604 10735 Highland Rd. (M-59)
½ mile west of Oxbow Lake

HITER
3 FAMILY INCOME — let the rent make your house payments. 4 rooms and bath down, 4 rooms and bath apt. up, basement, 2 car garage, workshop, fenced lot. $18,200. terms.

NORTHSIDE — 6 rooms and bath, basement, gas heat. All for $12,900, terms.

LOOK, WE BUILD! — 3 bedroom rancher with oak floors, full basements, with GI-VA-FHA terms $14,590 on your lot or we have lots for sale. Call REALTOR, 674-2392 Eliz. Lake Rd. 682-8060, after 8 p.m. 682-4653.

HOME
WITH A WARM HEART
3 QUIET BEDROOMS in this newly decorated ranch, part basement, comfy oil heat, paneled living room, formal dining room, 1½ baths, 2 car garage, only $15,500. On low down payment, FHA terms.

DOUBLE DUTY
4 BEDROOM, lake front home and income, 1st floor living room with natural fireplace, oil heat, 60' on lake plus extra 60' lot, 2 car garage, 1 lot with store building that can be converted to apartments for additional income. Drayton area. $29,900.

HAGSTROM, Realtor
4900 W. Huron MLS
OR 4-0338 Eves. FE 4-7005

Investors Special
4 bedroom Case Cod, full basement with 2 baths, 2 car garage, large lot, balance. Vacant. Agent for owner FE 4-0452.

Immediate Possession
Land contract or assume mortgage with 5¾ per cent interest. This 3 bedroom brick with full basement, nice location with lake privileges on Crescent Lk.

HOLLAWAY
112 Milford Rd. (Highland, Mich.)
1-684-8311

IMMEDIATE POSSESSION
3 Bedroom brick with full basement, ceramic tile bath, carpeting and ceramic tile in kitchen, Motors Admin. Bldg., in nice neighborhood. $17,500. $5,500 down to assume 5¾ per cent mortgage. 2 years remaining. Call agent.

WATERFORD TOWNSHIP
Attractive 2 bedroom brick ranch on beautiful corner lot in Highland area. 1½ car attached garage, full finished basement, family room and many more extras. Be sure to inspect this home. $29,900.

CLARKSTON SCHOOLS
Large 3 bedroom home on ¾ acre corner lot $12,500. $2,000 down.

UNDERWOOD
625-2615 Eves. 625-1876
IMMEDIATE POSSESSION, new 4 bedroom colonial, family room, fireplace, terms can be arranged. $33,600. 365-0944.

IRWIN
LAND CONTRACT
3-bedroom older home, with full basement, gas heat, and enclosed porch. Excellent, near downtown Pontiac area.

FHA TERMS
On this 3-bedroom home, with full basement, and attached garage. St. Alfred area.

GEORGE IRWIN, REALTOR
MULTIPLE LISTING SERVICE
298 W. Walton FE 3-7883

IVAN W.
SCHRAM
IDEALLY LOCATED
Lake privileges on 2 of Oakland County's outstanding lakes. 3 bedroom home, excellent condition. Only $15,500. Immediate occupancy.

List With SCHRAM
And Call the Van
OPEN EVES. AND SUN.
1111 Joslyn Ave. FE 5-9471
REALTOR MLS
Serving Pontiac area for 20 years

IRWIN
EAST SIDE:
7 rooms, two story, 4 bedrooms, dining room, full bath, two-car garage. Available on F.H.A. terms.

SEMINOLE HILLS:
Very attractive 7-room, 2 bath home. Brick construction. Fireplace, modern kitchen, family room overlooks spacious fenced in landscaped yard. Call for appt. today...

BUYING OR SELLING CALL
JOHN K. IRWIN & SONS
313 West Huron—Since 1925
FE 5-9446 after 5 p.m. FE 5-5683

JAYNO HEIGHTS
SUBDIVISION
3 bedroom ranch, brick fireplace, dining room, full basement, 2½ car garage, plus complete underground sprinkler system. Only $24,900. 2854.

JUST STARTING OUT?
Then you'll want this newly decorated. About $400 moves you in. Agent for owner, OR 4-3982.

JOHNSON
NORTH END
4-room home, 2-car frame, 2 bedrooms, well to well carpeting in living room, this home is a must to see. Priced at $14,900. Low forced air heat, 2-car detached garage. Owner is moving, must sell. Call after 6 call Carroll Bridal, FE 4-0284.

JOHNSON
1704 S. Telegraph FE 4-2533

LAZENBY
WEST SUBURBAN
Extra sharp 3-bedroom brick ranch, carpeted living room, separate dining room, kitchen with snack bar and built-in range and oven, 1½ baths, basement with finished paneled recreation room, attached 2-car garage, covered drive, nicely landscaped Cyclone fenced yard, total $24,900. Suburban location. Hurry. For appointment call
ROYCE LAZENBY, Realtor
Open daily 9-8 Sun. 1-5
4626 W. Walton OR 4-0501

LAKE OAKLAND HEIGHTS
4-bedroom ranch, dreamy, new carpeting throughout, newly decorated throughout, central air conditioning, stove and refrigerator, washer and dryer, 2½ car garage, 2 baths. $26,500. Call 673-2609 or 333-7991 ask for Steve.

Lauinger
RANCH — plus 2½ car garage. Plus carport. Plus 20 ft. covered patio. Full price $17,500. Terms.

SMALL FARM — 3½ acres. Ranch, 3 bedroom. Full basement, breezeway with 2 car garage. Large private road.

BUILDING — 3 bedroom ranches. Full basement. Aluminum siding. Attached garage. Priced at $18,750 including large corner lot.

WE TRADE
FOR FREE ESTIMATES CALL JOE ROSS
674-0319 VA-FHA 674-0310
1331 Williams Lake Rd. at M-59

LOVELY WEST SIDE, brick terrace, 3 completely carpeted living room, 2 fireplaces, 2 full baths, 3 bedrooms, storm screens, gas heat. Extra lot. Only $24,900. 682-1855.

M—59 143 ACRES with 2-car garage & 2-bedroom home. 2nd home and apartment. Terms. $65,000; M-24 255 acres with nicely large home, lots of other buildings including 2 dairy and 4-bedroom homes, plenty of water. Pontiac-Mayville 120 acres with deep well, $6000 pole barn, 30x36 dairy barn, plus other buildings. $20,000 terms. Mayville 160 acres with 3-bedroomed 3-bedroom home, large barn, 40x100 dairy barn, $22,000; Mayville 80 acres with streams full price $12,500. Mayville 160 acres with 2-bedroom remodeled home, tool shed and cover over ½ mile of road frontage. $48,000. Kingston 80 acres vacant. $40,000. $5,000 down; 70 acres with pond, 4-bedroom remodeled home, garage $24,000. 164 acres vacant with drilled well. Full price $17,600. M-46 79 acres, vacant. $3,000.
DONALD T. LANWAY, ASSOC.
208 N. STATE ST.
CARO, MICHIGAN
673-3181
B. A. CALKA REALTOR

MODEL
HOME
OPEN SAT., SUN., 1-5
ANYTIME BY APPT.
3 bedroom brick tri-level with 2 car attached garage, family finished family room. Model located on Williams Lake Rd. one block north of Union Lake Village.
Also We Build
3 bedroom tri-level with aluminum siding, 1½ car garage.
3 bedroom contemporary ranch with 1½ baths, full basement, 2 car garage.
4 bedroom colonial with 2½ baths, family room, formal and informal dining room, basement, 2 car garage.
Let us dispose of your present home and place you in a new one this year.
C. HAYDEN, Realtor
363-6604 10735 Highland Rd. (M-59)
½ mile west of Oxbow Lake

MILLER
AARON BAUGHEY REALTOR
INVESTMENT & CONSCIOUS Commercial—Frontage plus home in city. Very clean with carpeting, basement, 12x18 family room, 3 bedroom. Just $11,900 on land contract.

GI's $300 DOWN for this 2 unit income. Private entrances and baths located in a good rental area. Gas heat, full basements. Only $19,900. 332-0062.

616 W. HURON OPEN 9 TO 9
MODEL
OPEN DAILY 9-9
SUNDAY 2-8 P.M.
Tasteful luxury and carefully planned conveniences that add up to "livability without extravagance" mean more in a "Prudhon-Angell" built home. Let us show you why more and more people are choosing to live in Lake Road today. Sales exclusively by
RAY O'NEIL REALTY
3220 Pontiac Lake Road
OR 4-2222 MLS
NO DOWN PAYMENT, Shell house on your lot, $10,450, 3 bedrooms, full basement, family room, rough wiring. 363-5373.

Sale Houses 49

NEW HOMES
AVAILABLE NOW
DESIGNED FOR HAPPY LIVING, these 3 bedroom homes have the plus prestige and planning by a home built by Pontiac's leading builder.
PRUDHOMME-ANGELL
MASON CONST. CO. INC.
NEW LAKE ROAD AT I-75
MILLAKE HOMES, INC.
You'll like these models and the way you'll save time to visit them. Directions: West of WESTBORO OF Dixie, South of Dixie to Lake Road, Right on Lakeview Drive, Right on Lakeview Court to Model.
2 colonials
ENGLISH LAKE VIEW ESTATES, right off Clintonville BAY, only 2 left. Directions: West of Dixie on Williams Lake Road, turn left on Lakeview Drive, turn right and discover what's behind the fence by model. You'll be proud to punch to own one. Call Ouray O'NEIL REALTY representative today.
O'NEIL REALTY INC.
3220 Pontiac Lake Rd. OR 4-2222
Office Open 9 to 9

Near Pontiac Northern
Only a few blocks from new shopping center, modern 3 bedroom ranch, recently redecorated, gas heat, storm windows, screens, sewer and water, Blacktop streets & alley. Priced at $16,500. $1,500 down. Don't wait! Call OR 4-0306

J. A. Taylor Agency, Inc.
7732 Highland Rd. (M-59) OR 4-0306
Open Sundays

NEAR ORTONVILLE
Big 5 bedroom stone house, full basement, closed in porch, convenient kitchen, 1½ baths, oversized lot. Blacktop road. Zoned commercial. $14,500. Terms.

C. PANGUS, REALTORS
OPEN 7 DAYS A WEEK
630 M-15 Ortonville CALL COLLECT 627-2081
VACANT LAND, 2 acres, 3 bedroom basement needs finishing, $2,000 to $2500 balance. Owner's agent, OR 4-0306.

Wideman
CANAL LAKE FRONT
With privileges on Sylvan and Otter Lake. State owned large waterfowl refuge. Large attractive ranch home, carpeted living room, 3 bedrooms, 2 full baths, family room, patio, 2-car attached garage. Exterior aluminum sided. Large lot. CALL TODAY.
I. O. WIDEMAN, REALTOR
5744 HURON ST. 334-4526
EVE. CALL 335-8669

WALTER'S LAKE
Designers home on unusual 1000 sq. ft. living area on a private lot with fireplace, studio ceiling, island kitchen, plus 3 bedrooms and 2 baths, carpeting throughout. Immediate possession. $26,900.

WARDEN
4 LARGE BEDROOMS
Newly decorated 8 room west side home, ideal for large family. Has gracious living room with fireplace, formal dining room, modern kitchen, family room, nice lawn with garden area. Fairly priced at $22,500 with terms.
WARDEN REALTY
3434 W. Huron, Pontiac 682-3920
WYMAN LEWIS REALTY
289 Wilshemere 338-9225

ZERO DOWN
Just closing costs on this 2 bedroom bungalow with full basement. All newly decorated. Owners agent 338-6952.

ROYER
OXFORD OFFICE
IN THE COUNTRY
Located 3 miles north of Oxford on paved road. 3 bedroom rancher, hardwood floors, 2½ baths and more. Many nice features you're sure to like. Just $16,900. Ask for 422 E.

LET'S TRADE—
LARGE 2 STORY
Located on paved road in Lake Orion. Zoned commercial. Possibility of a car family unit. Five bedrooms, 2 baths, basement. Good lines for restoring. 3 lots approximately 150 x 300 ft. Priced right for more income units. Excellent high school district. Call today.
We BUILD—TRADE
PHONE: 628-2548
ROYER REALTY, INC.
Oxford Office 822 S. Lapeer Rd.

Sale Houses 49

SHINN
REALTY
2 FAMILY
An investors special with present rentals $135 per month. Priced at $12,900 with terms to suit. Contact us today for information on commercial property with a large lot on one of the busy streets. Call us today for more details.

The Rolfe H. Smith Co.
Sheldon R. Smith, Realtor
344 S.

Sale Houses 49

HALL

NEW 3 BEDROOM Aluminum ranch home with full basement, home is loaded, featuring: full ceramic bath and shower, carpeting throughout. Large custom kitchen with built-in range, and dishwasher area. Total price only $17,999 with $1,000 down. Call for your appointment.

LOTUS LAKE FRONT On beautiful lake, this home features a large bedroom, brick fireplace in living room, family room with Recreation room in basement. Price reduced to $23,500. Terms. Let one of our courteous salespeople show you this home.

NEW 2 BEDROOM ranch with full basement, only $13,500 or just $13,500 on your lot with 10 per cent down. We also have a few choice lots to choose from. Call for more details.

LET'S TRADE
B. HALL REALTY, REALTOR
Phone 682-8111 or 681-4316
Open daily 9-9, Sat. 9-4

EASTHAM

SUDDENLY IT'S FALL

And you need a bigger home for that growing family. This charming 4 bedroom home has plenty of room. Featuring large kitchen, 2 full baths, full basement, and attached landscaped fenced yard. Offered at $26,900. Consider our trade program.

FORD-WIXOM PLANT

Here is a sharp 3-bedroom ranch home built block from Landmark school that will not last long. $15,900 on GI terms. Will buy this one.

PLEASE DON'T

Miss seeing this nice 2-bedroom ranch. Features attached garage. Northside. Priced at $11,500 on FHA or GI terms.

Bill Eastham, Realtor
674-3126 3920 Highland Rd.

FE 5-8183

BRICK

Just decorated three bedroom home with full basement. Auto heat, tile bath, nice kitchen, hardwood floors. Vacant.

BRICK

You will like the beautiful paneled recreation room in this three bedroom home. Hardwood floors, tile bath, fenced yard, Decorated the way you will like it. Vacant.

BRICK

Painted inside and out. Three bedrooms with three degrees of heat, located in Herrington Hills. Full basement. Vacant.

FRAME

Two story home with four bedrooms, family dining room, full basement, hardwood floors. Garage. Call for appointment.

Eves. Call Mr. Castell, FE 2-7273
Nicholie & Harger Co.
5316 W. Huron St. FE 5-8183

Val-U-Way

Lake Orion-Judah Lake

Like new 3 bedroom home, gas heat, tiled bath, large kitchen and dining area, and garage. Extra clean. Located on a large lot. Only $600 moves you in.

Off Baldwin

Just redecorated, 3 bedroom home with large living room. Convenient kitchen with dining area, gas heat, aluminum storms and screens, $500 moves you in.

East Side

Very clean older 2 story home. Located near Northern High School. Features: wall to wall carpeting in the family living room, formal dining room, convenient kitchen with ample cupboard space. Full basement, gas heat, large lot. Move in for about $500.

YOU CAN TRADE FOR ANY HOME WE HAVE FOR SALE
Val-U-Way Realty and Building Co.
FE 4-3531
345 Oakland Ave. Open 9 to 9

VON

Gracious Suburban Living

6 large rooms with 3 bedrooms. Walkout basement which houses a huge family room, gas fired fireplace and bath. Beautiful landscaped lot, 100x60 dotted with fruit trees. Gas heat. Built in kitchen. Large dining and living area, which opens out into a spacious sun deck. All this for only $26,800.

GI's Attention!

Want a little house that is warm and cozy? Big enough for two but enough room for that third one. We have just the one for you. Located in quiet Holly Heights. Full basement, carpets and drapes included. Close to schools and shopping area but quiet, well kept neighborhood. This one can be had for only $10,500.

Townfolks Attention!

If you want to live in town — we have just the house for you! Clean, comfortable 7 rooms with gas heat. Full basement, carpets and drapes included. Close to schools and shopping area but quiet, well kept neighborhood. This one can be had for only $10,500.

VON REALTY
REALTORS
MLS 3401 W. Huron
682-5800

Sale Houses 49

STRUBLE

WE TRADE

DON'T SQUEEZE YOUR CHARMING FAMILY

into a small unattractive home. Instead, get this spacious 6 room brick ranch. Has 3 bedrooms, 2 ceramic baths, large living room and dining area, family room with fireplace, 2-car garage, paved street, and many other extra features. Call now and we will arrange a time for you to see it. Priced at $16,900 with G.I. or FHA terms.

UNION LAKE AREA

Lake privilege home, a nice large 2-bedroom home with basement, third bedroom, large living room, carpeting and drapes. Has basement on 90 x 150 ft. lot, has new stoker, etc. This is a good buy, call for price and terms.

REALTOR MLS
3920 Highland Rd. (M-59)
Next to Franks Nursery
674-3175

STOUTS

Best Buys Today

SCADS OF ROOM—

If you are looking for space we have it by offering you this giant carpeted family home located in Auburn Heights consisting of 8 rooms and bath with 3 bedrooms. One bedroom 20 x 20 in size. Basement has GAS heat. Generous terms.

NEAR ST. MICHAELS—

7 room frame family home with 1½ baths, basement with gas heat, low, low, being used as rentals. Quiet shaded street. Priced right at $12,500 cash to mortgage.

ROCHESTER RANCH—

1965 aluminum sided ranch home containing 3 bedrooms which is in wonderful condition throughout. Quiet area. New gas furnace, carpeting and drapes. SEE THIS!

COMMERCIAL COLONIAL—

Great location for antiques or related business. Offering attractive 2½ story colonial with large colonial home consisting of 8 large rooms. Located in active area which would be suitable for many uses. Investigate this!

WARREN STOUT, REALTOR
1450 N. Opdyke Rd. FE 5-8165

3-WAY SPECIAL

FHA

3 BEDROOM HOME. North side Pontiac, excellent area, lot of built-ins, utility room, breakfast nook.

WATERFORD TWP.

VET'S SPECIAL

BEAUTIFUL 3 BEDROOM ranch, excellent area, gas heat, carpeted living room. Located on Central, centrally located in Waterford Twp. QUALIFIED VETERANS $100 DOWN.

VACANT LAND

LARGE LOT in Independence Twp., located near Spring Lake Country Club, beautiful building site. This may be sold for cash or land contract. Approx. 1¼ down and $10 per week. THIS ONE WON'T LAST LONG, HURRY.

CROSS

Realty, & .Investment Co.

We pay cash for used homes
674-3105

TIMES

A Grand Piano

Would fit easily in almost every room of this modern home we have with 240 ft. of Cass Lake frontage. Has 3 bedrooms, 2 baths, family room, has a walk-out basement. 3 fireplaces, 2 car garage, and income possibilities. A real bargain at $45,000 so call today for personal appointment.

A Perfect Candidate

For a large family, that needs a sharp roomy house for under $20,000. We are offering a brick ranch in the Clarkston area with a landscaped lot, and a quiet surrounding. Situated on a large corner lot with attending paved streets and community water system. There is an opportunity to assume a 5¼ per cent mortgage — so call now!

Attention Hunters

Do you want a furnished cabin, bordering state land in good deer country? We have the answer in this almost new frame vacation home just outside of Gaylord, which also includes access to road from an excellent fishing lake. Offered at only $5950 and we have more particulars and pictures in our office — so call us now.

WHEN YOU SEEK OUR SERVICE YOU
"JOIN THE MARCH TO TIMES"

Times Realty

5890 DIXIE HIGHWAY
625-0600 REALTOR Open 9-9 daily
OFFICE OPEN SUNDAY 1-5

Sale Houses 49

Dorris

REALTORS

"ESTABLISHED 1930"

HOME RUN!!

You'll score with this, four bedrooms Cape Cod, on one and one-half acre lots with lake privileges, on Crescent Lake, 2 full baths, 2 kitchens, full basement, and a 4 car garage.

STRIKE OUT!!

YOUR financial worries with this spacious 6 room ranch home, that has a private 3 bedroom apartment that rents for $92 per month, home has 3 bedrooms, full basement, a 1½ car garage, and a 2½ car garage, west suburban.

FOUL BALL!!

Would have to tie over the fence, with this Drayton Plains, 2 bedroom, and 1 bedroom 100x200' lot is completely Anchor fenced, top condition, with basement, fireplace and garage.

UPPER DECK!!

Has 3 large bedrooms and spacious bath, in this brick and frame, Waterford tri-level, luxuriously carpeted living room, beautiful dining room, large kitchen with built-ins, garage and spacious shaded lot.

WATER BOY!

Won't have far to go with this 3 bedroom home, on beautiful canal front lot, in prestige neighborhood, 2 full baths, walkout basement, garage and beach house, slide.

SLIDE!!

Into the cooling waters, next summer of Pontiac Lake, completely redone inside, and this 2 bedroom bungalow is outstanding, $15,950 on land contract.

BASES LOADED!!

That's the best way to describe this luxurious brick English colonial in Donaldson Park, 6 mammoth rooms, full basement, garage and outstanding corner lot.

2536 Dixie Hwy.—Multiple Listing Service—674-0324

Sale Houses 49

OPEN

Sat.-Sun., 1 P.M.-5:30 P.M.

ACRE

3578 HATFIELD

3 BEDROOM RANCH with family room, fireplace, carpeting, 12x17 kitchen with dishwasher, range, disposal, landscaped big trees, 1 block So. of Williams Lake Rd. $16,900. GI terms or 10 per cent down.

LAKELAND ESTATES

RANCHES, COLONIALS
QUAD-LEVELS
Lake front & lake privilege homes

From $34,900
LANDSCAPING INCLUDED!

Lakeland Estates: On Dixie Hwy., ½ mile north of Walton Blvd.

PHONE 623-0670

ROSS HOMES FE 4-0691

ARRO

Little Jack Horner sat in a corner
His living pleased he,
He said I figure
I need something bigger
I'll list my home with Arro

THE BUILDERS
ARE AT WORK

We have several choice lots remaining in this fine Lake Angelus suburban. Ready for building. $750 and up. Call today for location and details.

OLDER HOME

For large family. Close to Main St. Features 3 bedrooms, basement and a half, full basement, recreation room, auto heat, plumbing, 2-car garage, city water and sewer.

PHONE: 682-2211
3535 Elizabeth Road
MLS REALTOR Open Daily 9-9

AVON

ROCHESTER

2 story colonial, 4 large bedrooms, 2½ baths, living room, formal dining room, family room with fireplace, basement completely finished with walnut doorwall, just $43,500 terms or lease.

ONE ACRE—

Waterford area, a real dream house, with 25 ft. cathedral fireplace, kitchen has built in stove and refrigerator, full basement, 2 car garage, large workshop for Dad! In a surrounding of pines, oak and maple trees, $29,500 terms or trade.

WEST SUBURBAN

Brick rancher built in 1960, this is a beauty inside and out, with rock brick, 3 bedrooms, plastered walls, oak floors, carpeted throughout, built in dishwasher, refrigerator, stove, washer and dryer, completely paneled, 2½ car garage, landscaped. Just $39,900 terms or trade.

AVON REALTY
EXCLUSIVE SALES OF
WEINBERGER HOMES
OL 1-0222 674-0674

ANNETT

NEAR WISNER STADIUM

3 rooms and bath home, small cement block bldg. at rear. $5000, terms.

GENERAL HOSPITAL AREA

3 bedroom home in good condition, newly painted exterior. Full basement, gas heat. Lot 50x150. Possession on closing. $6,900. FHA Terms.

NEAR ST. BENEDICT'S

5 room ranch, near shopping center and schools, 3 bedrooms, enclosed porch 8x24, full basement, gas heat. Anchor fenced lot, 2 car garage with elec. door. FHA or GI terms.

3 FAMILY INCOME

Near St. Benedict's. Each apt. has separate entrance and gas heat. 2 full basements, gas heat. One 5 room apt. completely redecorated. Will show gross rental of $230 a month. $17,000.

ACROSS FROM HUDSON'S

202 ft. of frontage on Elizabeth Lake Rd. 2 acres of zoned C2 to a street in rear, containing approx. 1,000 ft. of Cass Lake area. Ideal for all comm'l. uses, with a bldg. containing approx. 10,000 sq. ft. remaining for large parcel is immediately realistically priced.

WE WILL TRADE

REALTORS 28 E. Huron St.
Office Open Evenings & Sunday 1-4
338-0466

Mattingly

"FOR BETTER TRADES"

OPEN
10 A.M. TO 7 P.M.
INSTANT HOMES

MOON MAIDS

and little green men and my head is in a whirl, and yours will be too when you see the fantastic luxury of this beautiful 3½ baths, full basement, fully carpeted family room, 1200 square ft. of care-free living in a ranch home that is hard to find anywhere, even on the moon. Pick your color and we will, in less than 30 days, erect this way, out home for you. It's not on Mars, but we do have a surprise.

Prizes Prizes

WIN A PORTABLE TV
GE COLOR TV & RADIO

DRAWING
NOV. 30

DIRECTIONS: Auburn Avenue to East Blvd., north to Bengal, East to Westway, right to model.

ORION TWP.

and the living is easy in this 7 room brick and aluminum sided ranch. Featuring 3 large bedrooms, large kitchen with carpeting and drapes, 1½ car garage, and they have a built-in blacktop drive. Bring your hot dogs, let's have a picnic. We're waiting!

CLARKSTON AREA

this well cared for 3 large bedroom brick and aluminum sided ranch is just what you have been looking for, and the price has just been dropped a $1000 with immediate possession, terms or let's trade.

LAND CONTRACT

Terms plus $1000 price drop, located in the village of Clarkston 3 room bungalow large country kitchen, like mother used to have, 3 spacious bedrooms, 2 car garage, children can walk to school. Immediate possession. Call now.

DOLLARS AND SENSE

Puts your dollars to work on this low investment, good returns are yours in this 2 story frame, 1st. floor 3 sleeping rooms, full basement, 2 car garage income.

NEW HOMES WITH BEAUTY GALORE

And quality and price all go hand in hand, 3 bedroom ranches starting at $14,450. Deluxe brick and aluminum trilevel starting at $20,400. 4 bedroom colonial with garage and basement starting at $19,400. Open daily 9-6 p.m. Cods starting at $16,450. All prices plus lot.

Paradise Models Open Daily

DAN MATTINGLY AGENCY
OFFICE MODEL
682-9000 335-4093

Sale Houses 49

QUALITY HOMES BY ROSS

OPEN

SUN. 2-6 P.M.

3 BEDROOM, 2 BATH RANCH
Corner of Silverbell Lake and Loremie off Dixie Hwy. across from Sandy Beach. Has 2 baths, tiled with carpeting, family room, fireplace, dishwasher, range, disposal, gigantic basement. INCLUDING LANDSCAPING. $31,900 complete.

LAKELAND ESTATES

RANCHES, COLONIALS
QUAD-LEVELS
Lake front & lake privilege homes

From $34,900
LANDSCAPING INCLUDED!

Lakeland Estates: On Dixie Hwy., ½ mile north of Walton Blvd.

PHONE 623-0670

ROSS HOMES FE 4-0691

GILES

ACREAGE

We have two 10 acre parcels in Springfield Township and a 20 acre parcel in Independence Township. Call us today for information, these are good properties.

4 UNIT HOME

An attractive one with this property, upstairs apartment is newly redecorated, ready to be bought on land contract, priced at $13,900!

WOULD'T IT BE

WONDERFUL

To have this huge five-bedroom colonial with an acre of lawn for the children to play on. Has 2½ baths, aluminum siding and spacious living room with fireplace and entrance foyer. Lot is zoned for business, away from city tarrific, but close enough so dad can run home for lunch if he wished. Would you believe...

Claude McGruder
Realtor
3719 Elizabeth Lk. Rd. 682-8720
Multiple Listing Service OPEN 2-6

KAMPSEN

"IT'S TRADING TIME"

WATKINS LAKE FRONT

Immediate possession on this four-bedroom home with large carpeted living room on 24 ft. basement. Carpeted family room and 16 ft. enclosed porch on road frontage. Attached garage on completely aluminum sided, including trim — also aluminum storms. Has convenient 1½ bath beach and beautiful full length lot for the low price of $24,000 with $5,000 down on a land contract. Better see this one fast!

LAKE ANGELUS

LAKEVIEW ESTATES

Is the location for this Kampsen built two-year-old split rock ranch featuring three bedrooms, two-car attached garage, 1½ baths, tiled floors, plastered walls, Aluma-Vue windows, many extras which is fashionable subdivision has blacktop streets, is on a city sewer and recently developed water and is within walking distance of beach. Quality constructed and priced right for the realization price at only $28,900. WE WILL TAKE YOUR PRESENT HOME IN TRADE!!!

OXBOW LAKE FRONT

This 1½ story bungalow can make less than rent we are now payable. It's aluminum sided, has 3 bedrooms, 1 bath, carpeted with recreation room and a large boat well. Many extras including dishwasher, built-in oven and range, three zone hot water heater and recessed street easy terms on let's trade.

SOMETHING FISHY?

You bet! This 9-room 2-story 4-bedroom home has been remodeled, has its own stocked fish pond, not to mention a completely finished barn and other goodies. Go fishing without leaving home — the wife will love it.

NEW HOMES WITH A FLAIR

A 3-bedroom ranch family room and basement for $15,990 plus lot! A 4-bedroom tri-level with family room and basement for $19,990 plus lot? What's your? Call us now for details on one of Kampsen's Quality Craft Homes. If you can smell the newness, you can feel the pride of new ownership generally you can see the quality of our Beauty Craft Homes, Inc.

TED'S CORNER

In order to close a sale here are a few items that must be done. Bank appraisal must be made. A written credit report ordered. A pay off letter of the existing mortgage must be secured. The work and the survey must be made in approval by the board of directors of the lending institution. Earnest money down. All are time consuming, if there is a long delay it is usually because your realtor is looking out for your interest. Your realtor is as anxious to close as you are for he does not receive his commission until the closing. Waiting can be nerve racking at times, but it is for your own protection to do so.

674-2236

McCULLOUGH REALTY MLS
5460 Highland Rd. (M-59) 674-2236
Open 9-9

ROYER

HOLLY OFFICE

FOLLOW YOUR STAR

And it will lead you to this cute 2 bedroom ranch with finished basement on the lake. Excellent fishing, partially finished basement, 10x24 living room, 12 x 12 dining room, 10 x 10 kitchen and 1 & 1/2 in 40 x 10 bedrooms. Aluminum siding, 2 car garage. This is an impossible dream only $18,900.

FREE—FREE—FREE

Unpolluted country air, the sweet smell of flowers in spring and the beautiful view of the multi-colored countryside in the fall. 5 rolling acres on which sats this vinyl sided 4 bedroom 2 car garage ranch. 1½ baths, family room with fireplace, 12 x 14 dining room. 9 x 9 kitchen. Utility room on first floor. 1¼ baths. 2 cal garage and full basement. 18 x 34 swimming pool. Close to I-75 and Dixie Hwy. on paved road. Only $28,500.

WE BUILD — TRADE
ROYER REALTY, INC.
PHONE: 634-8204
Holly Branch Holly Plaza

Income Property 50

INCOME — 2 family lake front, recently remodeled for $330 per mo. year around. Land contract terms. Full price $25,000. Call 363-7700 HACKETT REALTY.

PRIVATE PARTY WANTS over 4 units, substantial down, no brokers, please. Box 852, Pontiac, Michigan 48056.

Lake Property 51

2 BEDROOM, lake privileges, brick, fireplace, large lot, all fenced, fruit trees, garden plot, hiking distance from store, full basement, glassed in porch. Land contract $500 down. Make offer EM 3-7700 Hackett Realty.

90' x 344' LAKE FRONT lot near Clarkston, several large trees, suitable for walkout basement, gas avail. Clarkston schools and roads. $6,500. $2500.

MENZIES REAL ESTATE
9230 Dixie Hwy.
Office: 625-5483 Eves: 625-2429

BLANEY PARK RESORT
Blaney Park, Michigan
TO BE SOLD IN 5-ACRE PARCELS. CALL LEE BERAN REAL ESTATE, COLLECT, AT 313-585-5155.

Lake Property 51

160' LAKE LOT, Clarkston area, close to I-75, $9000, E-Z terms, 625-3764.

BLANEY PARK RESORT
Blaney Park, Michigan
TO BE SOLD IN 5-ACRE PARCELS. CALL LEE BERAN REAL ESTATE, COLLECT, AT 313-585-5155.

80 ACRES, 3 PONDS, SECLUDED, modern home, 5 miles northwest of Pontiac. 625-2588.

2 ACRE CORNER PARCEL ½ mile road frontage, ½ mile lake frontage other side, includes lovely 4 room home, barn, and other outbuildings. Already surveyed for 10 acre parcels. Close in. Sell 80 acres of 600 acres nearby, also. Price whole $90,000 or $30,000 down. Land contract terms at 6% int. ESTATE 623-1400 OR 628-2678.

$870 — 10% INCOME, plus owner's residence. Choice Dixie Hwy. frontage as well as lake frontage in Dixie Lake area. 1% acre, 4 bedroom home, 2 car garage, w/r cottage, 2 bedroom, 1 bath, 2 car capacity. Waterford 673-1272.

FOR LIVING OR INVESTING!

UNION LAKE FRONT — two ranch homes. Almost 2 acres of lovely terraced to water. Three bedrooms each, 1½ baths, 2 car garage. Yr. around. Total price only $40,500.

FOUR COTTAGE HOMES — on 1.40 acres. All furniture and appliances included. $26,900.

MAX
BROOCK
4139 Orchard Lake Rd.
At Pontiac Trail
MA 6-1400 444-4890

HAROLD R. FRANKS, Realty
LAKE FRONT COTTAGE

On Mendon Lake, neat and clean, partially furnished, large newly remodeled living room with white fireplace, bright large kitchen, enclosed porch, 2 bedrooms, $12,900 with $3000 down, $94 per month on land contract.

Everett Cummings, Realtor
2982 UNION LAKE ROAD
EM 3-5208 363-7181

LOVELAND

LAKE LOT

40 X 177. West Bloomfield. $5500.

Leona Loveland, Realtor
2100 Cass Lake Rd.
682-1255

ON LAKE HURON'S first COHO Stream, located I-75 and US 10 in the Holly-Davisburg area. 20 minutes from Flint or Pontiac. This is a 2 story colonial home with approx. 2400 sq. ft. of living area plus and exposed basement. Included are 4 large bedrooms, 2½ baths, separate dining room, den and laundry room, plus 2 car garage. Family room with fireplace carpeting and drapes throughout, sprinkling system, and much more. Owner has built a new home and wishes to dispose of property immediately. Assumption of 5½ per cent land contract or cash terms available to qualified purchaser. Call for appointment. Holly 1-634-8792.

ROYER

OXFORD OFFICE

Lake Front—
Immediate Possession

Located on beautiful Squaw Lake, 3 mi. west of Oxford. Waterfront home consisting of 4 rooms and bath. Excellent beach for children and adults alike. Excellent neighborhood for all of your water activities. This sharp ranch home features more than 1500 sq. ft. Cutstone corner fireplace, 2 bedrooms, closed porch. New carpeting. New beautiful kitchen cabinets, new beautiful lot. Call today for appointment to see this excellent value. Land contract terms can be arranged for qualified buyer. Ask for 331-E.

WE BUILD—TRADE

PHONE: 628-2548
ROYER REALTY, INC.
Oxford Office 628-2548 Lapeer Rd.

SYLVAN VILLAGE

7-room brick ranch, 3 bedroom, 1½ bath, all built-ins in kitchen, carpeting throughout, including large family room, also Florida room and all other extra furnishings, 90' lot with access to recreational beach, land contract terms.

K. L. TEMPLETON, Realtor
2220 ORCHARD LAKE RD. 682-0900

WILLIAMS LAKE FRONT, 3 bedrooms, carpeting, fireplace, 1½ car garage, basement. Lot, 60x230, $29,500. OR 4-1855.

Northern Property 51-A

10'x52' MOBILE home with Expando, on wooded lot, septic tank and well, carpeted, Franklin fireplace. 625-9705.

GLADWIN, NEW CABIN, 20' x 24', $5,400, $100 down, $30 month. 682-3692.

HUNTING, FISHING and skiing cabin, 16x24, insulated and wired, 5 and 10 acres; more if desired. Priced from $1,995 to $3,995. Gaylord, Mich. Minutes from 2 cdo rivers, 2 trout lakes and ski slopes. Terms $3,950. $500 down; $50 a month. Call 881-4013. Open Sundays.

Hunting-Fishing Lodge

300' ON AU SABLE
30 ACRE WOODS
175 MILES FROM PONTIAC

The year around retirement home for you, right on the famous AuSable. Half way bet. Mio and Grayling. Has 3 bedrooms, 2 bedrooms. Spacious living room and fireplace. Full basement and kitchen. Full bath. Large screened in front porch. Full basement and Philips Fireplace. Attached cement block garage. Priced to sell at $29,500 with $5,000 down.

Clarkston Real Estate

5856 S. Main MA 5-5821

LOT 352 REX PARK, Canada Creek Ranch Association, $1,000. 628-4036.

NEWLY BUILT 16x24 CABIN, fully wired with range plug, ceiling and floor insulated, panelled throughout, backed with fiberglass, shingled roof with gutters and down spouts, front and rear, walking distance to lake. Fireplace and finished base. This on 5 wooded acres only $3950 with $395 down balance on land contract. Call anytime 625-5355 or SL 8-7256.

Resort Property 52

Building or Camping

10 ACRES

Wooded & Rolling sites, access to lake, in the center of many

SKI AREAS

Adjoining thousands of acres of state land for the hunters. Between Gaylord & Mancelona. For inquire on property, Skandia, P.O. Box 159, Bloomfield Hills, Michigan 48013.

Suburban Property 53

2581 GORLAD, Perry Acres Subdivision, Lake Orion, 3 bedrooms, family room, 2 car attached garage, completely finished basement, well landscaped lot. Harry J. Hill, Broker 664-6931 Lapeer

Lots—Acreage 54

1 NICE LEVEL ACRE, corner of Letart and Sashabaw Rd., Drayton Plains. $2,600. $400 down, $40 month, OR 3-5136.

5 ACRE PARCELS, wooded rolling EM 3-9531, Fowler.

3 LAKE LOTS, 9 Mile Road. Near South Lyon, High and rolling. Lake privileges. $2,700 each. Also 25 acres with stream. 673-6427.

3½ TO 7 ACRES. Clarkston area, near I-75. Horses allowed $55 mo. Sheldon—625-5537.

LOVELY ACRES, Duck Lake Rd., just No. of Highland Rd. Possible Multiple or Commercial. Full price, $10,000. Call owner for information call 363-6703 HACKETT REALTY.

15 ACRES ON MORGAN Rd., W. of Baldwin, ½ mile N. of I-75, $1325 per acre.

GREEN ACRES
1469 S. Lapeer Rd. MY 3-6262

14 LOTS NEAR LONGFELLOW School — Trade for land contract, house or what have you?

WILLIS A. BREWER
REAL ESTATE
734 Riker Bldg. FE 4-5181
Eves. and Sundays 682-3073

Lots—Acreage 54

58 ACRES CORNER PARCEL Over 1200' frontage on 2 roads. Good development land. 4-H REAL ESTATE 623-1400 or 628-2678.

80 ACRES, 3 PONDS, SECLUDED, modern home, 5 miles northwest of Pontiac. 625-2588.

2 ACRE CORNER PARCEL ½ mile road frontage, ½ mile lake frontage other side, includes lovely 4 room home, barn, and other outbuildings. Already surveyed for 10 acre parcels. Close in. Sell 80 acres of 600 acres nearby, also. Price whole $90,000 or $30,000 down. Land contract terms at 6% int. ESTATE 623-1400 OR 628-2678.

$870 — 10% INCOME, plus owner's residence. Choice Dixie Hwy. frontage as well as lake frontage in Dixie Lake area. 1% acre, 4 bedroom home, 2 car garage, w/r cottage, 2 bedroom, 1 bath, 2 car capacity. Waterford 673-1272.

A PLEASANT CONTRAST

NO CROWD
NO SMOKE
NO NOISE

COUNTRY ACRES

2½ ACRES, for a secluded home among Pine trees. $4995, $1,000 down.

10 ACRES, in an area of newer home on estate size parcels. $7295, $1,000 down.

18 ACRES on blacktop road. Nice farm land and wooded background. $604 per acre.

37 ACRES with beautiful 8 acre Blue water lake, stocked with fish. The perfect beach. For club, church or family group. Only $1,000 down. Million. $25,000, $7,000 down.

70 ACRES. Good rolling land, good investment, $225 per acre. Millington.

C. PANGUS, Realtors
OPEN 7 DAYS A WEEK
630 M-15 Ortonville
CALL COLLECT 627-2811

BUILDER'S SPECIAL

18 lots, 100x150', paved sub. county roads, lake privileges, $2,500 $6000 down. Dondon 625-5537.

CITY OF PONTIAC, corner lot. Sidewalks, curb, pavement, 44.3 x 132. $2,700 between 4 and 5 p.m. only.

EXTRA CHOICE WOODED SCENIC HOMESITES

7.40 Acres rolling land, good Tobaggan hill near Clarkston. 628-2035.

HOWARD T.
KEATING

22060 W. 13 Mile Birmingham
646-1234 366-7939

The Lakes and Hills
of the Davisburg Area

Accessibility at all seasons. Lake Wah-Me-Gah. An unrecorded subdivision near Clarkston on Sashabaw Rd. Just off Exit 89 from I-75 and US 10. Approximately 700 ft. of lake frontage. Private beach. Also chance to make small private lake from approx. 5 acres cleared, some brush, marsh and gravel. In an area where undeveloped parcels are scarce, especially with water frontage. Recently reduced in price to $65,000.

An Investment
for the Future

Near Kalkaska and 15 miles from Shanty Creek, not far from Schuss Mt. Mancelona, Mt. Holiday and Mancelona, just off 131. 240 acres, recently reforested and fenced, surveyed with 66 ft. road. Recording and meets state and county requirements. A real bargain at $175 per acre. Excellent for summer cabins or deer hunters. 5 acre plots. Phone us for particulars.

Contact Us

For details on a lake-side camper trailer site. Only 12 miles from Flint. $160,000.

C. NELSEY, SALES AGENT
313-625-2298 OR 634-9825
Evening Calls Welcome

JUST 4 LEFT. 3 TO 4 ACRES, SOUTHEAST OF ORION. 15% PER CENT DOWN.

AL DUVALL
4516 Dixie Hwy. Eves. 673-9272
OR 3-3800 Clarkston

N. OF HOLLY — 2½ ACRES in nice country neighborhood. $2700 on road. $3,750. $1,000 down.

5 acres N. of Clarkston, wooded, $4,250. 10 per cent down.

4 acres in Clarkston area. horses permitted, $8,000.

10 acre parcels in Clarkston area. Call for details.

43 acres near White Lake and Milford with 1 mile piece of land. Can be divided, 10 per cent down.

UNDERWOOD

625-2015 Eves. 625-1876

PINE LAKE privileges, several choices, 100 x 150' building sites. $2400.

WALTER'S LAKE privileges. Clarkston School district, several choices, 120 x 120' building sites. $3000.

5 ACRES on 623 ACRES — will consider offer.

682-2300 SYLVAN 673-3488

RHODES

INDIANWOOD SHORES Large wooded lot, reasonably priced. Call today for details.

10 ACRES — Lapeer, $8500.

13 ACRES — Lapeer, $15,500.

A. J. RHODES, REALTOR
PH 8206 258 W. Walton Blvd. FE 5-6712

MULTIPLE LISTING SERVICE

SCENIC WOODED HOME SITE

7.62 acres. Independence Township. OA 6-9035.

SPRINGFIELD TWP.

42 acres, off Rattalee Lake Rd., near Davisburg, high land, small wooded parcel, ideal home site, priced very reasonable with 1300' private road. $31,500 with $8,000 down.

POSSIBLE MULTIPLE SITE

64± acres, Waterford Twp. in vicinity of Crescent Lake and Hatchery Rd. $10,000 $3,000 down, or could be subdivided.

AVON TOWNSHIP

Auburn Ave. near Crooks Road, 314' x 204' x 542.000 ± — land contract available.

BATEMAN

COMMERCIAL & INVESTMENT
377 S. Telegraph Rd.
338-9641

Saturday hours after 5.
Sat. & Sun — CALL 332-3759

WOODED LOT 100' x 210' all utilities. Bloomfield area. 338-5536.

Sale Farms 56

3½-ACRES — 5-bedroom luxurious bi-level overlooking 2 lakes. Over 4,000 square feet living area. Featuring 2 fireplaces, 3½ baths, 3 room apt. for the in-laws or handyman. Cannot duplicate for twice the asking price at $66,000. Terms. Call 623-2025. A. Sanders.

10 ACRES OF LAND with farm-house and 3 out buildings. $24,000 with $10,000 down, 5080 Hummer Lake Rd., Oxford. 628-3656. No Sunday calls.

80 to 800 ACRES

In lower Michigan... Dairy, grain, beef or hogs! Whatever your farm needs we have it at Dean's "Michigan's Best Farm Buys in Choice Quarters," 220 N. Michigan Ave., Coldwater, Mich. 517-278-6096.

247 N. ELBA RD., Lapeer County, home on 20 acres, exc. horse farm, 5 acres of woods, 3 bedrooms, 2 barns, 4 large bedrooms, family room, fireplace, 2 car garage, terms arranged. Harry J. Hill, Broker 664-6931 Lapeer

Sale Business Property 57

DUCK LAKE ROAD: PRICE REDUCED: 80 x 30 ft. commercial building on large lot, black top street. Immediate possession. PRICED TO SELL AT $13,900. Land Contract Terms. $100.00 per month. Call Real Estate, 1362 W. Huron St., 334-3581 Open nites til 9

Sale Business Property 57

"BUD"

NEW WAREHOUSE BUILDING

Immediate sale or lease, north side Walton Blvd. 2,000 to 10,000 square feet, prefabricated, all steel building, 30 ft. wide, 100 ft. deep, 16' x 14' overhead doors, sewer and water available, zoned light manufacturing.

CLINIC OR OFFICE

Large lot in Drayton Plains, 85' x 275', zoned for professional services (doctor or dentist's office, beauty shop, barber shop, etc.) Priced at $12,750.00, terms.

NICHOLIE-HUDSON
Associates, Inc.
49 University Drive
FE 5-1201
after 6 P.M. FE 2-3370

COMMERCIAL BUILDING IN Oxford, 100 ft. x 70 ft. Full basement, choice location. $12,900, $2,000 down or will lease to right party.

BACKUS REALTY
682-7131 or 338-1966

NEW COMMERCIAL BUILDINGS — Over 125,000 sq. ft. of floor area, on 600' highway frontage with a 1,000' service road. Ideal location for fenced yard, N. of Clarkston near I-75 Exchange.

FLATTLEY REALTY
620 COMMERCE RD. 363-6981

Owner
Retiring
MUST SELL

Ideal location for personal service, hard water drive-in. Includes block building with 984 sq. ft. plus 122 ft. of Commercial frontage. Located near one of Waterford Twp's busiest intersections. Age and health require sale. Full price, $19,900. $5,000 down. For information call or 674-4306.

J. A. Taylor Agency, Inc.
7732 Highland Rd. (M-59) OR 4-0300
Eves. EM 3-7546

STORE BUILDING, 40x60 ft. and basement for a food market with S.D.M. license, by retiring couple. Good neighborhood business. Terms available. FE 4-5233 10 a.m.-2 p.m.

VACANT BUSINESS LOT — on US-10 between Pontiac and Drayton Plains. Large lot, priced for quick sale. Call for information.

ZONED M-1, — Close to US-10 in Drayton area. Paved road. $7,950. terms.

FLOYD KENT, INC., Realtor
FE 2-7342

Sale or Exchange 58

FARMALL H TRACTOR
634-9810.

Business Property 59

66 Units

Near Pontiac Mall, excellent yield $190,000 down, ask for Mr. Bloch. 623-0702.

A TOP MARINA on large inland lake and river and road, serving Eastern Central Mich. area, 120 slips, accommodates up to 42 footers, name brand boats, motors and snow mobiles with retail and wholesale hardware and accessory supplies, 80' x 100' service building with electric and manual hoist, repair track to docks, gas pumps, large show room and office. Year round rentals on property. $90,000 down on real estate and terms on balance on land contract. Call A. W. Hogue Realty Co-op Broker at 624-1460.

BARBER SHOP for sale, good location, well established, after 6:00 p.m., 391-3157, Pontiac Exchange.

BEAUTY SALON, Drayton Plains area. Exc. opportunity for an ambitious beautician. 879-6280.

BEAUTY SHOP, well in good neighborhood. Call 862-8540 after hrs.

BE THE BOSS

Lease Milk Route
Good Livelihood
Guaranteed
Must Have Good
Character
APPLY 20 E. HOWARD ST.
PONTIAC

CHECK ROOM AND parking lot concession for lease, Bloomfield Hills Canopy, 6560 Orchard Lake Rd., Orchard Lake, Michigan.

COMMERCIAL

7-room house with 82' on Oakland Ave. S3d deep, lot runs out to Howard Street. Ideally located to serve your business needs. A excellent value at $28,500.

EASTHAM REALTY
674-3126 5060 Highland Rd.

COFFEE SHOP IN Novi, Michigan. Best location in area. Will sell or accept any reas. offer. 349-0820 or 363-2960.

DRIVE INN

This is a first class operation on a main highway with ample parking. Includes outside service, excellent equipment. Overworked lady is retiring this outstanding business for just $10,000 down including the inventory. Don't miss out! WATCH YOUR MONEY GROW.

WARDEN REALTY
3434 W. Huron, Pontiac 682-3920

EXCELLENT CASH and carry drive-in cleaning business. Located on valuable property. All equipment included, also lease with 24'x20' building that could be rented for added income. Good 3 yr. lease at bargain price. Lane, contract terms. For further information call:

McCullough Realty, 674-2236, ask for Dud Moore Sr.

Food Market &
Party Store

EXCELLENT BUSINESS OPPORTUNITY in an excellent area, gross $420,000, terms or trade. 334-9911.

GIANT SKEY SLIDES ARE big business. Our slide at Cedar Point took in $204,000 in 60 days. New in Chicago took in $25,000 in 20 days; franchise opportunity available. $7,500 cash required. Phone 549-4929.

HOUSEWIVES

Work in your home in spare time. If you like to play handicraft work. Don't miss this opportunity. Must be married and over 21. Call for personal interview.

MAJOR OIL COMPANY has for lease outstanding new service station location on M-59 at Elizabeth Lake Rd. Pleasant Lake. Paid training and financial assistance available. Call Mr. Dave, 444-0600. For nights and weekends. 363-7971.

PARTY STORE-COMMERCE

Grossing over $100,000

Sale Household Goods 65

"IN WHAT YOU'D EXPECT TO PAY
3 ROOMS
BRAND NEW FURNITURE
$297
$9.00 per week
LITTLE JOE'S
BARGAIN HOUSE
1461 Baldwin at MLK, NE 3-6842
Across From Pike Pontiac Bros. '69 TV Set. '98 & EZ Terms

3 PIECE BLUE sectional, foam cushion, $80; 6 piece walnut dinette, $35; 10x10 tent, $15; compressor and spray gun, $40. 682-1863.

3 KENMORE WRINGER WASHERS, A-1 condition. FE 4-6374.

3-ROOM — (Brand new furniture) $288. Cash, terms, 14 - 4 - 4 - 4 - 4 - 4. Pearson's Furniture, 219 E. Pike — FE 2-7851.

3 PIECE BEDROOM SET, $50. 332-7321 after 3.

3-PIECE BEDROOM, crate marred $99. Kay Furniture, 37 S. Glenwood.

9x12 Linoleum Rugs $3.89
Solid Vinyl Tile ..... 7c ea.
Vinyl Asbestos Tile ..... 7c ea.
Inlaid Tile, 9x9 ..... 7c ea.
Floor Store—2255 Elizabeth Lake
"Across From the Mall"

10 DAYS only

Don't miss the greatest carpet sale in Michigan. Call 332-9204 for free estimate in your home. Shop at home.

12 CUBIC FOOT General Electric refrigerator, $150; 3-piece bleached mahogany bedroom set, $150; 3-piece maple headboard, $18. All excellent condition. 332-5648.

13 INCH TV, HUTCH, end tables, stereo, metal closet, gold couch, Amity chair and odds and ends. Call 335-2978.

17 CU. FT., 2 door Frigidaire, good condition. $50. OR 3-6629.

30" ELECTRIC RANGE with clock, exc. condition. 363-1752.

30" FRIDGIAIRE STOVE, automatic timer, white, exc. condition, $60. OR 3-7944.

30" GAS RANGE, must sell, $60. 391-0582.

40" ELECTRIC STOVE, good condition, $40; Refrigerator $20. 681-0964.

100s OF YARDS OF BETTER CARPETING, large selection to choose from. Only $3.95 a sq. yd. Free estimates. Household Appliance, 335-9581.

1968 SINGER CONSOLE

1968 Slightly...used Singer sewing machine in stylish walnut cabinet, built-in controls to make buttonholes, sew on buttons, overcast, monogram and blind hem stitches. Full price $69.95 or ...terms. Payment of $6.30 per month. For free home demo, no obligation call Credit Manager, till 9 p.m.

261-7912
CAPITOL SEWING MACHINE
SALES

1968 TOUCH-A-MATIC

New sewing machines, does fancy stitching, makes buttonholes, sews on buttons, overcast, monogram and blind hem stitches. Full price $69.95 or ...terms. Payment of $6.30 per month. For free home demo, no obligation call Credit Manager, till 9 p.m.

261-7912
CAPITOL SEWING MACHINE
SALES

1968 TOUCH-A-MATIC

New sewing machines, does fancy stitching, makes buttonholes, sews on buttons, overcast, monogram and blind hem stitches. Full price $69.95 or ...terms. Payment of $6.30 per month. For free home demo, no obligation call Credit Manager, till 9 p.m.

261-7912
CAPITOL SEWING MACHINE
SALES

1968 SINGER CONSOLE

1968 Slightly...used Singer sewing machine in stylish walnut cabinet, built-in controls to make buttonholes, sew on buttons, overcast, monogram and blind hem stitches. Full price $69.95 or ...terms. Payment of $6.30 per month. For free home demo, no obligation call Credit Manager, till 9 p.m.

261-7912
CAPITOL SEWING MACHINE
SALES

1968 SINGER CONSOLE

1968 Slightly...used Singer sewing machine in stylish walnut cabinet, built-in controls to make buttonholes, sew on buttons, overcast, monogram and blind hem stitches. Full price $69.95 or ...terms. Payment of $6.30 per month. For free home demo, no obligation call Credit Manager, till 9 p.m.

261-7912
CAPITOL SEWING MACHINE
SALES

1968 TOUCH-A-MATIC

New sewing machines, does fancy stitching, makes buttonholes, sews

Travel Trailers 88

NOW ON DISPLAY
Travelmate
Pleasure Mate
America's Custom Hardtop Only Ones
Holly Travel Coach, Inc.
13210 Holly Rd., Holly ME 4-6771
Open Daily and Sunday

OAKLAND CAMPER
Midwest covers and sleepers. All steel frame. Four-a-home campers. Lynx covers and sleepers. Parts and accessories.
Baldwin at Colgate 335-0636

PICK-UP TRUCK COVERS. New, 4 and 6 ft. fiberglass. Cab high in dark Toreador Red. Sale priced. Holly Rd., Holly. Call 634-4622.

PICKUP COVERS. Sleepers, 10 ft. campers, travel trailers. Trailer insurance available. Grand Trailer Sales, 3200 S. Rochester Rd. 852-4550.

PIONEER CAMPER SALES
Trailers! Jupiter, Globe Star
Barth
Campers: Swingers, Mackinaw, Travel Queen, Caribou, Barth
Covers: Rustic Bearcar, Meri
2091 W. Huron 681-0720

SPORTSMAN SPECIAL, 19' trailer, $2,395.
SPORTCRAFT MANUFACTURING
Steel frame pickup sleepers from $295. 650 Parker, Waterford 623-6200

TRUCK AND CAMPER for rent. Goodell Trailers. 879-0712.

TRAVEL TRAILERS
Your dealer for
CORSAIR & SAM
ROAMER AND TALLY-HO
ALSO
Corsair and Gem pickup campers
And Mackinaw pickup covers

Ellsworth Trailer Sales
6877 Dixie Hwy. 625-4400

Wag-N-Master

Easy-up, Easy-down camper, 3 models to choose from
Johnson's Travel Trailers
Corner of Joslyn and Walton
338-0863

WE CARRY AND SERVICE
Franklins-Crees
Pana-Streamline
Skamper-Pleasure Mates
Truck Campers
ALL 1969s
NOW ON DISPLAY!
Holly Travel Coach Inc.
13210 Holly, Holly ME 4-6771

WOLVERINE TRUCK CAMPERS
And SLEEPERS. Factory service, repair and parts, new and used, rentals—electric lifts only. Ruse-Mini bikes from $144.50.
telescoping bumpers, spare tire carriers, auxiliary gasoline tanks. Camper Sales, 6383 Dixie Hwy., Clarkston. 625-1509

Mobile Homes 89

1-A FINANCING-TERMS
BEAUTIES GALORE
DELTA GARNER
LIBERTY OXFORD
RICHARDS

COLONIAL MOBILE HOMES
FE 3-5057 693-1130
25 Opdyke Rd. 5430 Dixie
Auburn Heights SO. OF Waterford
Bob ANDERSON HOUSE trailer, completely furnished, $1100. 624-0172.

1 ONLY AT THESE PRICES
1. 12'x50' (NEW) $3795
2. 12'x60' (NEW) $4595
3. 12'x60' 1969 3-bedroom $5150
4. 10'x50' 1965, 2-bedroom $2995
Delivered and Setup, Trade's Okay.
PONTIAC TRAILER SALES
COUNTRYSIDE LIVING
1084 Oakland Ave. 334-1509
12x35 FULLY FURNISHED, bedroom, full bath. Hawaiian Gardens Mobil Home for retired, lot 3b. Holly, Mich. 3360 Grange Hall Rd.
12x60 FOOT ROY CRAFT, 1965, trailer, 2 bedrooms, furniture, good. West Highland Trailer Court, Lot 118. Price, $4,000.
12x60 RICHARDSON Monclair, 2 bedrooms, excellent condition, $875 equity, assume payments. Vacant. 625-3964.
12x60
BAHAMA
by
Active
$5,295
TOWN & COUNTRY
MOBILE HOMES, INC.
Telegraph at Dixie Hwy.
334-6694
Open Daily 10 a.m. to 8 p.m.
Open Saturday 9 a.m. to 4 p.m.
Open Sunday 1 p.m. to 6 p.m.
Ask for Mr. Hamby or Mr. Ray
12X60 MARLETTE 3-bedroom, carpeted, concrete steps, on lot 335-3374.
46-FOOT NEW HOME, good cond., 2 bedrooms, $1,400. OR Sherry, 673-2111.
1963 HOMETTE, 10 x 50, 2 bedrooms, must be moved. $2700 or best offer. 682-8036.
1963 PONTIAC CHIEF, 10x50. Excellent condition. 887-5486.
1965 ALMA, 10x56, bath and a half, 2 bedrooms, gas heat, built-ins. 334-6434, 9 a.m.-5 p.m.
1967 MOBILE HOME, 12'x 60. 2-bedroom, carpeted, completely furnished and set up. Will be located near Milford. 685-2893.
1967 PARKWOOD, 12x60, 2-bedroom. Furnished, skirting. Parked in Cranberry Lake Village. Immed. Occup. 673-2061 or 682-5264.
Best Mobile Home Sales
Open Daily 9 a.m.-8 p.m.
Marlette Champion
Royal Embassy Regent
Squire Landola
Delta American Victor
MARLETTE EXPANDOS ON DISPLAY
FREE DELIVERY AND SET UP WITHIN 200 MILES.
12x50 Marlette, $5,200.00
ON DISPLAY AT:
Cranberry Lake Mobile Home Village
9630 Highland Rd., (M-59) 2 miles West of Williams Lk. Rd.
363-5296 673-1191

BOB
Hutchinson's
21st
Anniversary
SALE
YES, 21 YEARS
Bob has been in Mobile Home Sales
Bob Hutchinson
Invites you to see the all new
$22,000
DOUBLE-WIDE
KROPF HOME
1400 SQ. FT. FLOOR
SEE THE ALL NEW
DETROITER
$4295 AND UP
Free delivery up to 300 mi.
Open Daily 'til 8 p.m.
Saturday and Sunday 'til 5
DRAYTON PLAINS
4301 Dixie Hwy.(US-10) OR 3-1202

MIDLAND TRAILER SALES
Featuring Parkwood, Holly Park and Danish King.
One only:
12x60, 2 Bedroom, $4895
12x44, 2 Bedroom, $3600
Your cost includes delivery, set etc. taken in on trade. Large savings on everything in stock. Free delivery, we set up within 200 miles. We will not knowingly be undersold.
Open 9 to 9 Sun. 1 to 6
3257 Dixie Hwy. 338-0272

NEW 3-BEDROOM MOBILE home, furnished, all utilities paid except lights, near Lapeer, with $100 security deposit and $100 per month. Call 664-0509, after 5:30 p.m. 664-9265.

Mobile Homes 89

Oxford Trailer Sales
Belvedere, Shasta, Garner, Hartford, Lakes, models, Holiday, Imperial, Prowler, Travelaire, modern, Terry, Apache, Sovereign. MY 3-0235, 5 miles S. of Lake Orion on M-24.

PARKWOOD, 2 BEDROOMS, furnished, skirting, storage, air conditioning, shed, set up. 628-2111.

Rent Trailer Space 90

LOTS FOR ALL SIZE units, nice quiet park. Call 673-2166 after 5:00.

NEW OR AT VILLAGE GREEN MOBILE ESTATE 5295 Brown Rd., Lot 3, Orion. 391-0522

Auto-Truck 92

REPAIR, MOUNT, and balance Mag and Chrome wheels. Also new and used wheels. MARKET TIRE, 1010 Orchard Lake Rd., Keego.

Auto Service — Repair 93

MOTORS FACTORY REBUILT cars, trucks & jeeps. High performance specialties. Terms. Modern Engines, 332-1151.

Motor Scooters 94

MINI BIKE, EXCELLENT condition, $175. FE 2-7074 after 5 p.m.
MINI BIKE
674-1271

Motorcycles 95

1965 HONDA Super Hawk, metal flake exc. condition. 682-6144.

1965 NORTON, 750 Atlas, $500, UL 3-4982 after 5 p.m.

1966 HONDA 160 for sale $300. 1968 Suzuki 125 CC Cycle $300. 1968 Yamaha 125 CC Scrambler $360. Call Em 334-3046.

1966 HONDA DREAM 305, Call 628-4607 after 5:00 p.m.

1967 305 YAMAHA, $395. Phone 673-0843.

1968 HONDA 90 SS, mint, $200, after 5:30, 674-4299.

1969 YAMAHA 305
Excellent condition, sacrifice, $75 and take over payments. Call 651-1550 ED Schultz

1968 125 CC. Benelli, new, close-out, $500. Dealer 625-0315 after 6:30.

1968 BSA, 250 CC, $515.00 or take over payments $42.72 mo. 682-0661.

1968 BSA, UNDER WARRANTY. 333-9005.

1968 TRIUMPH, 500 CC, competition, 2500 miles, one girl owner. 852-0996 after 6 p.m.

1968 TRIUMPH 500 competition, exc. cond. $600. 342-2551.

1968 250 C.C. Benelli, new, close-out, $375. Dealer, 682-0313 after 6:30.

BSA, 1967 LIGHTENING, like new, low mileage, $800 or best offer. 628-2111.

SULTACO, 1967 Matador, 1700 miles $500. 300 miles on major overhaul, good runner. Call 651-9388 after 5:30.

CLEARANCE PRICES. ALL 1968 Mini-Bikes and Scrambler Bikes. Ruse-Mini bikes from $144.50.
telescoping bumpers, spare tire carriers, auxiliary gasoline tanks. Camper Sales, 6383 Dixie Hwy., Clarkston. 625-1509
5. Hospital Rd., Union Lake EM 3-4881.

Airplanes 99

1960 CESSNA SKYLANE, MK-3, MK-13, Transponder, MK-Llits, rebuilt Gyros, full IFR. Always hangared. $9,500. Call after 6, TU 1-0266 or OR 1-1752.

1961 PIPER COLT, 600 hrs. since new, excellent condition. 682-6743 after 5

GROUND INSTRUCTION
Professional ground instructor offering private pilot ground training for all FAA rating in her own home, hours to suit your own convenience. Ruse-Mini bikes from $144.50.
NOTICE: AIRCRAFT AUCTION. The Union National Bank of Chicago, Illinois, will positively sell at public auction the following described aircraft: 1958 Forney Ercoupe 415D, 1965 Cessna 310B N5370A; 1939 Piper Tri-Pacer N30152; 1973 Super S.V.Jerk N3014T; 1948 Swift. Sale will be held Saturday, October 12, 1968, 11:00 a.m. at Barber's Flying Service, Pontiac Municipal Airport, Pontiac, Michigan. Terms cash 10 pct. deposit with highest bid, balance in full in cash within 24 hours of sale. Deposit will be forfeited if full amount bid is not furnished within 72 hours. Bids by mail will be considered if opened at the time of sale. 10 pct. of amount bid must accompany bids by mail, inaccuseful bids will be immediately returned. For information phone 640-8078 or 674-0336.

Boats-Accessories 97

INSIDE WINTER STORAGE
Call for reservation NOW
Kurt's Sports & Marine
485 W. Clarkston Rd. Lake Orion
MY 3-1600
NOW YOUR
RESERVATIONS FOR WINTER STORAGE (INSIDE) at
HARRINGTON BOAT WORKS
Larson Boats Grumman Canoes
Your Sylvan Dealer
1899 S. Telegraph 332-8600

MANUFACTURER'S CLEARANCE. 1968 Mercury 850 Commanders, models sell, sport and cruisers. Up to 100 H.P. Mercury motors. Sale (Orionville Rd.) on I-75, Clarkston, Mich. Hydroglas Industries, Inc. 363-8116

PINTER'S
1969
BOATS — JOHNSON MOTORS
"Financing available"
1370 Opdyke (1-75 at University Exit)
RESERVE
Boat Storage
NOW
LIMITED SPACE
SEASON RATES
PHONE—335-1032
OR 332-5307
MILLER—2950 DUTTON RD.
SAVE $$
1968 MODELS
Boats, Motors, Travelers and Campers
INSIDE AND OUTSIDE
BOAT MOTOR STORAGE
CRUISE-OUT, INC.
63 E. WALTON FE 8-4402
Closed Sundays
SORGE FISHING BOAT motor & trailer, very reasonable. Call in evening. 628-3550.
TROJAN 1966 36', EXTRAS, must sell, KE 9-9729 or 335-2585.
TONY'S MARINE
FOR JOHNSON MOTORS
2695 Orchard Lk. Sylvan Lake

Wanted Cars-Trucks 101

EXTRA Dollars Paid
FOR THAT
EXTRA Sharp Car
Especially wagons and corvettes.
"Check the rest, then get the best"
at
Averill's
FE 2-9078 2020 Dixie FE 4-6896
HIGHEST DOLLAR
PAID FOR
Extra Sharp Cars!
Grimaldi Buick-Opel
210 Orchard Lk. FE 2-9165
Mansfield
AUTO SALES
300
Sharp Cadillacs, Pontiac, Olds and Buicks for out-of-state market. Top dollar paid.
MANSFIELD
AUTO SALES
1104 Baldwin Ave.
FE 5-9900 FE 8-8825
STOP
HERE LAST
M & M
MOTOR SALES
Now at our new location
We pay more for sharp, late model cars. Cars wanted.
1150 Oakland at Viaduct
338-9281
TOP $ PAID
for all sharp Pontiacs and Cadillacs. We are prepared to make you a better offer! Ask for Bob Burns.
WILSON
CRISSMAN
CADILLAC MI 3-4930
1350 N. Woodward
TOP $ FOR CLEAN CARS OR trucks. Econolines. 2338 Dixie.
"TOP DOLLAR PAID"
GLENN'S
FOR "CLEAN" USED CARS
952 W. Huron St.
FE 4-7371 FE 4-7372
We Will Pay
TOP $
For your Volkswagen
1821 Maybee, blvd.
BILL GOLLING VW
Off Maple Rd. (15 Mile)
MI 3-6900
TOP DOLLARS FOR SHARP, LOW MILEAGE AUTOMOBILES.
H. J. VAN WELT OR 3-1355
We would like to buy late model GM Cars or will accept trade-downs. Stop by today.
FISCHER
BUICK
544 S. WOODWARD
647-5600

Junk Cars-Trucks 101-A

1, 2, & JUNK CARS — Trucks, free tow anytime. FE 5-3823.
1, 10, 100 JUNK CARS — TRUCKS, free tow anytime. FE 2-0666.
11 JUNK CARS, PAY FOR SOME, free tow. 682-7080.
ALWAYS BUYING JUNK CARS and scrap, we tow. FE 5-0201.
COPPER — BRASS; RADIATORS starters and generators. Holly AE 4-4777 —Open Daily and Sundays—

Used Auto-Truck Parts 102

427 FORD MEDIUM Riser Heads and intake manifold. Never used. 693-8078.

2 COMPLETE ENGINES and transmissions. Dodge 383 Hemi-head motor good, $75. Dodge 383 runs good, $100. 1963 Dodge 383, $50. 335-0503 after 5:30 p.m. or after 7 p.m.

1965 OLDS 88 Delta engine and transmission, $200. FE 5-2742.

CHEVY 327, 350 horsepower. Chevy 350 horsepower. Both fully rebuilt, speed kit. Hurst Pontiac 370 transmission. Duals glasspack with Hurst. FE 5-4017.

KELLISON FIBERGLASS Sports Car Body, 1957 Chevrolet. Comes many extras. 642-5497.

WANTED: FRONT END parts and doors, 1962 Chevy ii sedan. FE 2-6988.

WANTED TO BUY: USED left front fender, 1966 Chevrolet Impala, also front bumper. FE 4-1413 after 5:30.

New and Used Trucks 103

1953 INTERNATIONAL, ½ ton pickup, good motor, tires, $150. 391-0954.

1956 FORD PICKUP with 1956 Pontiac engine and automatic transmission. 4 good tires. $180. 673-3596.

1956 FORD PICK-UP, half ton, $100. 338-9769.

1960 FORD ½-ton pickup, motor in good condition. Very good for hard work. $250. Call 682-0661.

1963 FORD PICKUP with camper, F-100 352 motor, takes 6-7 people and 8 p.m.

1962 INTERNATIONAL SCOUT, 4-wheel drive, all extras. Call 628-2311.

1963 FORD ECONOLINE van, good body and engine, new tires, radio 6695. 651-9585 after 5.

1963 CHEVROLET ½ ton pickup 8' box, 6 cylinder, standard transmission, radio and heater. $525. MA 4-2394.

1963 2 TON Chevy stake, with hoist. 674-3525.

1964 JEEP, SNOW PLOW AND broom. 628-2222.

1964 GMC ¾ pickup. Best offer over $700. Call after 5:30 651-1560.

1965 DODGE town wagon, 4 wheel drive, Warren hubs, positraction, 4 speed, 6 cyl. 4 ton winch. $1,975. 693-2701.

1965 DELUXE FORD pickup and camper. Excellent condition. $1,850.

TOM RADEMACHER
CHEVY-OLDS
1965 CHEVY ½ ton, with 8 ft. fleetside, 6 cyl. stick shift, radio, fresh air heater. One owner new tires, truck trade. $1395. Over 75 other cars to select from. On US 10 at M-15, Clarkston, MA 5-5071.

1966 FORD ½ Ton
In above average condition, only — $1345

1966 CHEVY ½ Ton
showroom new condition, only
$1495

1965 FORD Super Duty
tractor, full tractor equipment, and air brakes,
$2489

TAYLOR
CHEVY-OLDS
Walled Lake MA 4-4501

1966 DODGE 6 pick up, low mileage, 682-0301.

1967 CHEVROLET, HALF TON pick-up, radio, 4 new whitewall tires, big box, extra clean, $1695.
HUNTER DODGE
599 SOUTH HUNTER
MI 7-0955 Birmingham

1967 DODGE Sportsman Van 6 cyl. automatic.
LLOYD BRIDGES DODGE
W. Maple Walled Lk. 624-1572

1967 GMC 6500 Tandem Dump V-6, 478 Cu. Inch Engine. 10 yard box, all set up for Trailer. 625-1708 or 625-4163, Call Credit Manager.

TOM RADEMACHER
CHEVY-OLDS
1967 GMC ¼ ton pickup with combination grain and cattle rack, V8, power steering, air brakes, 4-speed transmission, dual wheels, $1895. Over 75 other cars to select from. On US 10 at M15, Clarkston, MA 5-5071.

1968 GMC
½ ton pickup, has very low mileage and only $1995.
GRIMALDI CAR CO.
900 Oakland Avenue

1968 CHEVY PICKUP with camper. $3500. 334-2546.

CHEVY ½-TON pickup, auto. trans. 70,000 miles, $1,000. After 6 Fri. before 12 Sat. FE 4-3314.

MILITARY DODGE Power Wagon, ¼ ton, 4 wheel drive, equipped for snow plow, power winch. 673-6170.

SPECIAL SPECIALI!!
1964 Dodge ½ ton pickup
1964 Chevy ½ ton pickup
— 1966 ½ ton pickups
All these trucks must be purchased with no money down.
LUCKY AUTO
1940 W. Wide Track
FE 4-1006 or FE 3-7854
STARTING AT
$295
TRUCK
SPECIALS
1955 DODGE
½ Ton Pickup
With V8, automatic, new tires, red finish.
1967 FORD
F-250 ¾ Ton
Pickup, with V8, stick, turquoise finish.
1966 CHEVY
½ Ton Pickup
6 cyl. stick, red finish.
1966 FORD
½ Ton Pickup
With V8, automatic, green finish.
1963 FORD
½ Ton Pickup
With V8, automatic, red finish.
1966 FORD
½ Ton Pickup
With 6 cyl. stick, blue finish.
1966 FORD
¾ Ton Utility
With V8, automatic, white finish.
1964 FORD
Econoline Van
With 6 cyl. stick shift, blue.
FLANNERY
MOTORS, INC.
(Formerly Beattie Ford)
Waterford 623-0900

Foreign Cars 105

2 COMPLETE DUNE buggies, bodies, windshields, dual exhausts, frame shortening. 682-2666.

1967 VW GOOD CONDITION, $625. OA 9-2294.

1963 VW CAMPER, complete with heater, $695. 391-0954.

1964 TRIUMPH SPITFIRE, good condition. Tonneau. Best offer. 681-0732.

1964 RENAULT STATION wagon, A-1 condition. 685-2706.

1965 VOLKSWAGON convertible. Good condition, $975. 625-7837.

1967 VW SEDAN, radio, gas heater, $700. 693-2697.

CARNIVAL



By Dick Turner

"I don't know how old he is, but from the trouble he gets into at home I'd say he's probably a teen-ager!"

© 1968 by NEA, Inc. T.M. Reg. U.S. Pat. Off.

Foreign Cars 105

1965 MG MIDGET. GOOD CONDITION. EM 3-4758.

1966 FORD CORTINA
Green with matching interior, full price $1695.
GRIMALDI CAR CO.
900 Oakland Avenue

1966 VW 1300, 17,000 miles, $1,100. FE 4-6958.

1966 TRIUMPH SPITFIRE Mark 2, royal blue, radio and heater, average miles. Sharpl 338-1933.

1967 TR 250 COUPE, red, like new, 11,600 miles, must see. $1,395. 334-5775.

1967 FORD CORTINA
GT burgundy finish with black interior, ivory, $1695.
GRIMALDI CAR CO.
900 Oakland Avenue

1967 JAGUAR, 3-plus-2, red. 682-4534.

1968 KARMANN GHIA, 9 mos. old, hand warmers, radio, only $800 miles exc. condition. Call 642-8122.

AUSTIN HEALEY 1958, excellent condition. 644-6899.

SPRITE 1963 MARK II, top performance and very good exterior. $750. 335-4647.

New and Used Cars 106

DOC'S MOTOR MART
The nation's leading Jeep dealer
DATSUN
A complete line of sports cars, sedans, pickups, plus a complete service department. Motor homes, travel trailers and pickup campers. Winches and snowplows for any make vehicle.
1194 S. Woodward 647-3113
Birmingham

NEED A CAR? — New in the area? Repossessed? — Garnished? — Been Bankrupt? — Divorced? — Get a problem? Call Mr. White at King Auto, 681-8002.

1960 BUICK LeSABRE, 4 door, hardtop, power steering, radio, $200. 682-3927.

1962 BUICK CONVERTIBLE, nice, $275. Save Auto. FE 2-3281.

1963 BUICK LASABRE sedan
Wildcat V8, power brakes and steering, good condition, $650. Bywoner, call after 4, 624-1150.

NEED A CAR? — If you have been garnisheed or bankrupt, or have poor credit problems. We will try to re-establish your credit again. Call Credit Manager, Mr. King.
LUCKY AUTO
1940 W. Wide Track
FE 4-1006 or FE 3-7854

1963 BUICK, ELECTRA 225, full power, nice condition. 541-4674.

1963 BUICK, AUTOMATIC DEALER
Sharp, 338-9238

1964 WILDCAT, air, full power, trade for older car, 625-2901.

BUICK RIVIERA, 1964, 39,000 miles, exc. condition, $1,950. 642-8395.

1965 BUICK WILDCAT, 4-door custom hardtop, power brakes and steering, air conditioned. 673-5870.

NEED A CAR? — New in the area? Repossessed? — Garnisheed? — Been Bankrupt? — Divorced? — Get a problem? Call Mr. White at King Auto, 681-8002.

1965 BUICK GRAN SPORT, vinyl roof, power, Only $39 down, weekly payments $12.86. Full price $1495. Call Mr. Parks, credit manager at MI 4-7500.

HAROLD TURNER FORD
464 S. Woodward Birmingham

1966 BUICK 4 door Special Deluxe, best offer, 627-3229.

1966 BUICK, ELECTRA, custom hardtop, air, positraction, extra clean, must see to appreciate, 674-2483.

1966 BUICK SPORTS wagon, passenger, power steering, radio, heater, extras, 357-4656.

1966 BUICK LeSABRE custom convertible. Automatic, power steering and brakes, radio, heater, whitewalls, $1795. Hillside Lincoln-Mercury, 1250 Oakland, 333-7863.

SAVE MONEY AT MIKE SAVOIE CHEVY. 1900 W. Maple, MI 4-2735.

1966 BUICK RIVIERA
Power steering, power brakes, electric windows, factory air conditioned. Add FM radio. Priced to sell
$2695
Suburban Olds
Birmingham
880 S. Woodward MI 7-5111

1967 BUICK LeSabre
2-door hardtop, with power steering, brakes, only 15,000 miles, one owner trade just in! Only—
$2295
GRIMALDI
YOUR BUICK-OPEL DEALER
210 Orchard Lake FE 2-9165

1967 BUICK, excellent condition, FE 3-6430.

BUICK, 1968, ELECTRA, 4-door. Vinyl top. Owner. 693-3711.

1968 BUICK Electra
2-door hardtop, with one owner beauty, like it should be, full power, air conditioning, only—
$3595
GRIMALDI
YOUR BUICK-OPEL DEALER
210 Orchard Lake FE 2-9165

'68 BUICK, ELECTRA 225
4-door hardtop, power steering, power brakes, tilt wheel, FM radio.
$3995
Bob Borst
Lincoln-Mercury Sales
1930 W. Maple MI 6-2300

1963 CADILLAC SEDAN DEVILLE, air, full power, 8090. 335-0095. 682-Granada.

1964 CADILLAC Sedan DeVille with full power, air conditioning, looks and drives like new, a one owner beauty, only—
$1695
GRIMALDI
YOUR BUICK-OPEL DEALER
210 Orchard Lake FE 2-9165

CADILLAC, 1965 COUPE DeVille, spotless, full power, tilt wheel, air cond., $2,400. 335-1703.

New and Used Cars 106

1969 Buick LeSabre
V-8 ENGINE, SUPER TURBINE AUTOMATIC TRANSMISSION
POWER STEERING, side view mirror, seat belts, front and rear, padded dash, deluxe wheel discs, Safety Equipment, and
$2769
See
Jack Brennan
Personality of
GRIMALDI BUICK
210 Orchard Lake Rd.

1966 CADILLAC convertible, full power, factory air, $3,275. MI 6-7511.

1966 CADILLAC COUPE DeVille, full power, air, ivory, black vinyl top, 36,000 miles. 647-2812.

Another Fine
Birmingham
Trade
1967 CADILLAC
ELDORADO
Cordova Maroon beauty with contrasting interior. Fully equipped, including air conditioning..
$4995
See this auto at our new location at the TROY MOTOR MALL on Maple Rd. (15 Mile) 1½ miles east of Woodward.
BIRMINGHAM
Chrysler-Plymouth

1966 COUPE DE VILLE, Cadillac, factory air, AM-FM radio. Call MI 7-2254 or 358-3355.

LATE MODEL CADILLACS ON HAND AT ALL TIMES
JEROME
CADILLAC CO.
1980 Wide Track Dr. FE 3-7021

CHEVY: WHEN YOU buy it let Keego TIRE give it a free safety check. 2635 Orchard Lake Rd. Keego.

1938 CHEVY ORIGINAL, excellent condition. $550. 673-8637.

1938 CHEVY ORIGINAL $800 or best offer. 693-6771.

1957 CHEVY WAGON, 6 stick, 995. After 4, 391-0954.

1957 CORVETTE, 427 L-88, after 6 p.m., FE 4-0136.

1957 CHEVY BEL AIR V-8 overdrive, good mechanically, 334-4108.

1959 CORVETTE, Customized, best offer. 305 Telegraph, Apt. No. 3, Pontiac.

1959 CHEVY STICK, excellent transportation, $75. Buy here, pay Here, Marvel Motors, 251 Oakland, FE 4-4659.

1960 CORVETTE hardtop, immaculate, new paint, tires, interior, brakes, engine, exhaust, tinted glass, aluminum automatic top, $1,700 or best offer. Must sell car. $1,700 or best offer. 335-6908.

1960 CORVAIR 2-DOOR, 70,000 miles, $300.00, dealer.

1960 CHEVY STATION wagon, 4 cylinder, auto., $180. 338-1933.

1961 CHEVY, ROUGH — $65 Save Auto FE 5-3278

CHEVROLET 1961 STATION wagon, $130, 334-7022, after 4 p.m.

1961 CHEVY IMPALA 2 door, V8, power steering, power brakes, radio and heater. Excellent condition, new bat. $165. 651-8444.

1962 CHEVY, 4-DOOR, V-8 automatic, power steering and brakes, radio, whitewalls, 1 owner $475. Call after 4 p.m., 332-1675.

SPECIAL BARGAIN
1962 Corvair. Full price only $176.
LUCKY AUTO
1940 W. Wide Track
FE 4-1006 or FE 3-7854

1962 BEL AIR CHEVY Station Wagon, V-8, tri power, 628-3805 after 6 p.m.

1962 CORVAIR CONVERTIBLE, like new . $195. Save Auto, FE 5-3278

1963 CORVETTE Sting Ray, excellent condition. 363-7873.

1963 CHEVROLET STATION WAGON, 4 door, 8, automatic, power steering, radio, heater, whitewalls. Only $695.
HUNTER DODGE
599 SOUTH HUNTER
MI 7-0955 Birmingham

1963 CHEVROLET IMPALA, red Impala Coupe. 682-5896. 656 S. Winding.

1963 CHEVY IMPALA, Super Sport, 4 on the floor, 15,000 miles, one owner, automatic. Best offer. 338-2114.

1963 IMPALA, Passenger, Power brakes, power steering. $400. 363-0872.

1964 CHEVY WAGON, clean, V-8 stick, $550 or best offer. 474 Third St., Pontiac.

1964 CHEVY WAGON, 6 passenger, auto., power steering and brakes, radio, heater, whitewalls. 693-6127.

1964 CHEVROLET IMPALA 2-door hardtop, automatic, full power. Blue and white. Show room condition. $995.
MIKE SAVOIE CHEVY
1900 Maple Rd., Troy MI 4-2735

1964 CHEVILLE
Malibu with midnight blue finish, blue interior, V-8 engine, automatic transmission, power steering, only $1895.
GRIMALDI CAR CO.
900 Oakland Avenue

1964 CHEVELLE MALIBU 2 door hardtop, auto., power steering, radio, 60,000 miles, good condition, $600. 651-7949.

AL HANOUTE
Chevrolet
On M24 in Lake Orion
MY 2-2411

1965 CHEVROLET IMPALA Conv., $100 down, take over payments, $70 mo.

1965 CHEVY IMPALA wagon, air, equipped to pull trailer. 335-0652 after 4 call 628-2197.

1965 IMPALA SPORT Coupe, runs good, 8 cyl. 4 speed. 628-2078 or 674-1271 Lamont, Drayton Plains.

Pontiac Press
Want Ads
For Action

New and Used Cars 106

1965 CORSA 2 door, 4-speed, this car is excellent condition. See RONEY'S AUTO, 131 Baldwin Ave. FE 4-0922.

1965 CHEVY IMPALA 2-door, V8, power steering, radio, heater. Good condition. Asking $1,100. 674-2662 after 5 p.m.

1965 CORVAIR 2 DOOR hardtop, 4 speed, clean, $695. Call 682-9222.

1965 CHEVY, V-8, convertible, automatic transmission, new paint, clean, runs good, $850. 651-5172.

1965 SONIA CONVERTIBLE. See RONEY'S AUTO, 131 Baldwin Ave. FE 4-0922.

1965 CORVAIR MONZA, 2-DOOR hardtop, automatic transmission, Exc. condition. Call 682-0661 after 5 p.m.

1965 CORVAIR MONZA exc. cond., 673-7961. Call after 5.

1965 CHEVELLE MALIBU, radio, heater, auto., V-8, 2 to choose from, whitewalls, 27,000 miles. $975. 625-4511.

1965 CHEVY Impala convertible, V8, automatic, radio, heater, power steering, power brakes, beautiful midnight aqua with white top, spotless exterior and interior, must see to appreciate, full price, just $188 down and $48.65 per month. Call Mr. Parks, credit manager, MI 4-7500.
JOHN McAULIFFE FORD
630 Oakland Ave. FE 5-4181

1965 CHEVY IMPALA, LESS THAN wholesale. $950. FE 5-0167, after 4 p.m.

1965 CHEVY IMPALA Station Wagon, V-8, double power, good rubber, 628-4224.

1966 CHEVROLET IMPALA, 9 passenger station wagon, automatic, double power, rack on top. $1695. 335-1703.

Mike Savoie Chevy
1900 Maple Rd., Troy MI 4-2735

1966 CHEVROLET Caprice 9 passenger wagon. Power steering, power brakes. Luggage carrier. Full glass. Low mileage. $2695. 625-9165.

1966 CHEVROLET CAPRICE, 2 door hardtop, automatic, full power. Must see. 16,000 miles. $1,995.
Mike Savoie Chevy
1900 Maple Rd., Troy MI 4-2735

1966 CHEVROLET SUPER Sport, vinyl roof, power, automatic. Only $39 down, with payments of $13.62. Full price $1695. Call Mr. Parks at MI 4-7500.
HAROLD TURNER FORD
464 S. Woodward Birmingham

1966 CHEVY Wagon
With 6 cyl. stick shift, this car is in excellent condition, looks and drives like new. Only—
$1295
GRIMALDI
YOUR BUICK-OPEL DEALER
210 Orchard Lake FE 2-9165

1966
Chevy
Sport Sedan
with V-8, automatic, power steering, radio, heater, whitewalls, Aztec bronze finish.
$1795
Matthews-
Hargreaves
631 Oakland Ave. FE 4-4541

1966 CHEVELLE MALIBU, low mileage, good condition. $1400 or best offer. 673-8586.

1966 CHEVY IMPALA 2 door hardtop, V-8, automatic, power brakes, radio, heater, whitewalls. $1650. After 6 p.m. 625-0929.

1966 IMPALA 2 DOOR HARDTOP $1250
Opdyke Hardware FE 8-6686

TWO 1967 CAMARO hardtops. One automatic, 350 V-8. Like brand new. Must see. $1,995 each.
Mike Savoie Chevy
1900 Maple Rd., Troy MI 4-2735

1967 CHEVY BEL AIR 2 door, 6 cyl. $1350. Exc. gas mileage. 391-1642.

1967 IMPALA SS, 396 engine, turbo hydro, black vinyl top, power steering, radio, etc. low mileage, $1995. 334-2444.

1967 CAMERO Hardtop
2 door, V8, automatic, radio, heater rear spoiler. Only —
$1995
BILL FOX CHEVROLET
Rochester 651-7000

1967 CORVETTE COUPE 427, Corvette mags, new tires, dual tires, AM-FM radio. 693-6771.

1967 CHEVY V-8, NEW TIRES, 1 owner, $1,695. FE 5-1189 after 6.

1967 BEL AIR WAGON, V-8, automatic trans., power brakes, steering and rear window. $1,600 for quick sale. 335-1279.

1967 CHEVY BEL AIR wagon, V-8, $1850. Dr. 3-0977.

1967 CHEVROLET IMPALA 4-door hardtop, V-8, automatic, full power, air & air shocks, air and snow tires, best offer over $2,000. 852-2000.

OWNER-TRADE CAMARO, rally sport. Power brakes, steering, auto. trans., 275 h.p. 396 engine, turbo 400. $1900. 626-7948, Birm.

1967
Corvette
Convertible
with 427 engine, V-8, 4-speed, AM-radio, heater, whitewalls, power disc brakes, pearl gray finish. Only—
$3795
Matthews-
Hargreaves
631 Oakland Ave. FE 4-4541

1967 CHEVY DELUXE Sport Van, V-8, long wheel base, air conditioning, AM-FM radio, all 4 available wheels. 693-6522.

1967 CHEVY Impala wagon, with V8, automatic, radio, heater, power steering brakes, chrome luggage rack, beautiful candy apple red finish with white interior. Clearance special only $2388 full price, just $188 down and $48.65 per month.
JOHN McAULIFFE FORD
630 Oakland Ave. FE 5-4181

1968 CORVETTE, SHARP, $4250, 693-1835.

1968 CORVETTE, 4,000 MILES, air condition, AM-FM radio, $179 or your old car down. Mr. Parks at MI 4-7500.
HAROLD TURNER FORD
464 S. Woodward Birmingham

CORVETTE 1968 CONVERTIBLE. 200 HP, 4 speed. Power steering, AM-FM, Positraction. Yellow with black top. $3,850. 651-0799.

SAVE MONEY AT MIKE SAVOIE CHEVY. 1900 W. Maple MI 4-2735.

1968 CHEVY II, FASTBACK, auto., 4-cyl. 335-1703.

1968 CHEVELLE, SS 396-375, lot of extras, GA 8-2305.

1968
Chevy
Impala Wagon
with the 396 turbo hydramatic power steering brakes, factory air conditioning, gold finish. Only—
$2995
Matthews-
Hargreaves
631 Oakland Ave. FE 4-4541

TOM RADEMACHER
CHEVY-OLDS
1968 CHEVY Impala, 2 door hardtop, V8, automatic, power steering, air conditioning, maroon finish, one owner, near car trade in way, rarely does. Over 75 other cars to select from. On US 10 at M15, Clarkston, MA 5-5071.

1968 CHEVELLE MALIBU, POWER steering and brakes, clean, exc. cond. M. 6-6867.

New and Used Cars 106

1968 CORVETTE FACTORY scuffing car. This convertible was ordered with 396 H.P. Now only $3,995.
Mike Savoie Chevy
1900 Maple Rd., Troy MI 4-2735

1968 CHEVY IMPALA SS 396, 4-speed, AM-FM radio, tilt wheel, new tires, 30,000 miles. $2,395. 625-4511.

1968 IMPERIAL CROWN COUPE, full power, extras, good condition. $1,975. 852-4286.

Another Fine Birmingham Trade

1967 IMPERIAL
4 door hardtop, turbo hydro with black vinyl roof and matching interior. V-8 automatic, full power, air conditioning, tilt wheel, 4 new tires.
$3595
See this auto at our new location at the TROY MOTOR MALL on Maple Rd. (15 Mile) 1½ miles east of Woodward.
BIRMINGHAM
Chrysler-Plymouth

1967 CHRYSLER NEW Yorker, 4-door hardtop, full power, air conditioned, new tires, lots of accessories, 16,000 miles, perfect condition. $2995. Call after 6 p.m. Owner MI 4-7631.

Another Fine Birmingham Trade

1967 NEW YORKER
4 door hardtop. Astec gold with black vinyl roof and matching leather interior. This car is exquisitely maintained, plus factory air conditioning.
$3695
at the TROY MOTOR MALL, on Maple Rd. (15 Mile) 1½ miles east of Woodward.
BIRMINGHAM
Chrysler-Plymouth
See this auto at our new location

New and Used Cars 106

1967 MUSTANG, GOOD condition, $1,400 or take over payments, must specify. 1963 Ford Fairlane, 223 cu. in. motor.

1967 MUSTANG hardtop, beautiful classic yellow with black vinyl top and interior, automatic, radio, heater and power steering, excellent condition inside and out. Clearance special at only $1989 full price, just $188 down — only $29.84 per month. New car warranty.

JOHN McAULIFFE FORD
630 Oakland Ave. FE 5-4101

1967 MUSTANG, BLACK with vinyl top, deluxe interior, V-8, $1,650. Call after 3:30. 363-3113.

1967 FORD COUNTRY Squire, air, loaded, only $89 down, payments of $16.98. Full price $2195. Call Mr. Parks at MI 4-2700.

HAROLD TURNER FORD
664 S. Woodward Birmingham

1967 FORD GALAXIE 500, exc. cond., very balance. Call after 4:30. 338-8549.

1968 MUSTANG, BURGUNDY, black trim, 3-speed, good shape, firm $2150. 646-6780.

1967 FORD GALAXIE 500 hardtop. Beautiful metallic turquoise with matching interior, V-8, radio, heater, automatic, power steering, brakes, still under new car warranty, clearance special only $2588 full price. Just $188 down, and $78.61 per month.

JOHN McAULIFFE FORD
630 Oakland Ave. FE 5-4101

1968 FORD station wagon, with V8, automatic, radio, heater, power steering, beautiful ice blue with matching all vinyl interior. Clearance specially only $2388 full price, just $188 down. Big trade allowance.

JOHN McAULIFFE FORD
630 Oakland Ave. FE 5-4101

1968 FORD GALAXIE CONvertible, power steering, power brakes, 50 cu. in. automatic, full power $2450. May be seen at Pontiac Trade In Office, 1200 Baldwin. 338-9171, ask for Mr. Vereeke.

1968 LTD, Brougham, Ford Executive, low mileage, best offer over $3100. 623-0284 after 7 p.m.

1968 FORD Fairlane fastback with V8, automatic, radio, heater, power steering, to select from now — only $2480 full price. $188 down.

JOHN McAULIFFE FORD
630 Oakland Ave. FE 5-4101

1968 FORD XL sport coupe, beautiful sun burst gold finish, matching interior. The finest Ford money can buildup. V8, automatic, console, power steering, brakes, like new. Clearance special only $2788 full price, just $188 down. New car warranty.

JOHN McAULIFFE FORD
630 Oakland Ave. FE 5-4101

1964 JEEP WAGONEER, good condition, OR 3-3820.

1961 LINCOLN CONTINENTAL, beautiful artic white, with black interior, automatic, radio, heater, power steering, brakes, power windows, power seats. Clearance special only $388 full price. No Money Down!

JOHN McAULIFFE FORD
630 Oakland Ave. FE 5-4101

1964 INTERNATIONAL SCOUT station wagon, 4 cylinder, 4 wheel drive, $1,600. 398-8588.

1962 CONTINENTAL four door. Full power, factory air conditioned. $1095. Hillside Lincoln-Mercury, 1250 Oakland, 333-7863.

1967 CONTINENTAL HARDTOP, full power, air conditioned. $179 down or your old car down. Call Mr. Parks credit manager at MI 4-7500.

HAROLD TURNER FORD
664 S. Woodward Birmingham

1961 COMET, NICE body, new tires. Most parts new. Needs motor. $115 or best offer. 363-6347.

1962 MERCURY MONTEREY, 4 door sedan, power steering, 352 brakes. Good motor. $300. 363-9177.

1963 MERCURY HARDTOP, 4 door. Absolutely no $ down. Full price $485 with payments of $4.48. Call Mr. Parks credit manager at MI 4-7500.

HAROLD TURNER FORD
664 S. Woodward Birmingham

1963 MERCURY Breezeway sedan, V-8, automatic, power steering and brakes, $895. Hillside Lincoln-Mercury, 1250 Oakland, 333-7863.

1964 MERCURY HARDTOP, full power, air condition. Absolutely no $ down. Full price $695. Payments as low as $7.44. Call Mr. Parks credit manager at MI 4-7500.

HAROLD TURNER FORD
664 S. Woodward Birmingham

1964 MERCURY Breezeway. Automatic, power steering and brakes, $695. Hillside Lincoln-Mercury, 1250 Oakland, 333-7863.

1964 MERCURY Marquise hardtop, V-8, automatic, power steering and brakes, vinyl roof, $1995. Hillside Lincoln-Mercury, 1250 Oakland, 333-7863.

1967 COUGAR two door hardtop, V-8, automatic, radio, heater, $1995. Hillside Lincoln-Mercury, 1250 Oakland, 333-7863.

1967 COMET Calient two door hardtop, V-8, automatic, power steering and brakes, $1895. Hillside Lincoln-Mercury, 1250 Oakland, 333-7863.

COUGAR 1967 WITH POWER AND air conditioning, 16,500 mi., $2,200 or best offer; call eve., Sat. or Sun., 644-0747.

1967 COUGAR

Power steering, power brakes, factory air-condition.

$2250

Bob Borst
Lincoln-Mercury Sales
1950 W. Maple MI 6-2200

1967 MERCURY Monterey sedan, V-8, automatic, power steering & brakes, radio, heater, whitewalls. $1995. Hillside Lincoln-Mercury, 1250 Oakland, 333-7863.

1967 COMET CYCLONE GT, 289 engine, hardtop, full power, automatic, $1695. Hillside Lincoln-Mercury, 1250 Oakland, 333-7863.

1967 COMET CYCLONE GT, 289 engine, hardtop, full power, automatic, $1695. Hillside Lincoln-Mercury, 1250 Oakland, 333-7863.

1967 COMET Calient two door hardtop, V-8, automatic, power steering and brakes, $1895. Hillside Lincoln-Mercury, 1250 Oakland, 333-7863.

1967 COUGAR two door hardtop, V-8, automatic, radio, heater. $1995

College Campus

Answer to Previous Puzzle

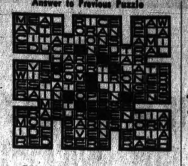

ACROSS
1 ——— covered walls
4 Dining ——
8 Faculty ——
12 Born
13 Curved molding
14 Greek flask
15 ——— school
17 Ducts (anat.)
18 Line to sail corner (naut.)
19 Appeared
21 Masculine nickname
22 Male students' club (coll.)
23 Kimono sash
25 Card game
29 Moor
30 Valley (poet.)
31 Greek township
35 Baggage labels
37 Extinct New Zealand birds
39 Tanning vessel
40 Like a book leaf
42 Epoch
45 Foreigner
46 Chess pieces
48 Give
50 Lessened
53 Culture media
54 Coeds' club
56 Departed
57 Seed covering
58 Spanish title
59 Small Danish weights
60 Toxic Javanese tree
61 Compass point

DOWN
1 English prelate
2 Feminine name
3 Longing
4 Pursued
5 Early Canaanitish king (Bib.)
6 Allow
7 Dregs
8 Having a lid
9 South American ruminant
10 Overturn
11 Rosary
16 Expire
20 Newt
23 Frequently (poet.)
24 Miss Lillie's nickname
26 Assembly of tents
27 Tropical plant
28 Erect
32 Evening (poet.)
33 Blemish
34 Greek letter
36 Pikeman
38 Emblems
41 Social insect
43 Saw
44 Universal rational principle
45 Silly
47 Projecting lip
49 Rebekah's son (Bib.)
50 Operatic solo
51 English school
52 Force unit
55 Weep (Scot.)

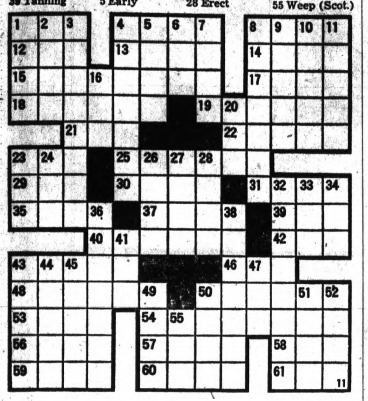

Astaire, Still Slim and Trim, Gorges Self on Bowl of Soup

By EARL WILSON

NEW YORK — Fred Astaire was talking, not dancing . . .

"Minestrone, I guess, and that's all," he said to the captain in the famous restaurant who would have been glad to have sold him four courses. "Not eating too much is one thing I've learned . . ."

He was lean, agile and fiery for one born May 19, 1899. His hands opened and closed as he talked, and his fingers tapped the table. He had grace in simple conversation.

"I hate staying up late. I go to bed about 11. I can't stay awake watching television. Now don't say I fall asleep watching Johnny Carson or Joey Bishop — that's not what I meant!

★ ★ ★



WILSON

"Yeah, I had to stay up late for the premiere of 'Finian's Rainbow.' My first premiere? I guess 'Top Hat' — '34 or '35. I can't remember past things, I only think what I'm going to do in the future.

"No, I don't go out dancing. I just don't like ballroom dancing. I don't know anybody that works at it who does. It bores the hell out of me, getting on the floor, fooling around. I'd rather play gin rummy or bridge.

"Oh, I can do the boogaloo, or rock. But I don't call that dancing. That's mood. They just move and shake and throw themselves around, and without that din, they can't dance the way they do, with that jerk. I like the music but that dancing is no outlet for me.

"I have some race horses . . . right now I have a nice filly, 'Sharp Curve,' who's worth spending time with, instead of going dancing."

★ ★ ★

THE MIDNIGHT EARL . . .

Jane Morgan'll pass up a lot of big money in cafes and concerts to take over the Broadway lead in "Mame" about Dec. 2 when **Janis Paige's** contract expires. **Jane'll** be going back to the Winter Garden where she did her only other Broadway show, the Ziegfield Follies, with **Beatrice Lillie.**

Secret Stuff: A cheating couple (prominent folks) that picked up with a gay soul at a resort and confided everything, will be surprised to learn that he is a private detective planted there by the cheater's wife (can't trust anybody).

★ ★ ★

WISH I'D SAID THAT: Vincent Price explains why paintings are a good investment. "I never heard of anybody jumping out of a window because the price of a Rembrandt went down."

EARL'S PEARLS: Leonard Louis Levinson thinks mailmen have it all wrong: "Let 'em reverse their schedule of picking up the mail ten times a day and delivering it only once."

Jerry Ossip heard of a Phyllis Diller look-alike contest. First prize is a credit card for plastic surgery . . . **That's earl, brother.**

(Publishers-Hall Syndicate)

—Television Programs—

Programs furnished by stations listed in this column are subject to change without notice!

Channels: 2—WJBK-TV, 4—WWJ-TV, 7—WXYZ-TV, 9—CKLW-TV, 50—WKBD-TV, 56—WTVS-TV, 62—WXON-TV

FRIDAY NIGHT

6:00 (2) (4) (7) C — News, Weather, Sports
(9) R C — What's My Line?
(50) R C — Flintstones
(56) What's New
(62) C — Wilburn Brothers
6:30 (2) C—News—Cronkite
(4) C—News — Huntley-Brinkley
(9) R C — I Spy
(50) R — McHale's Navy
(56) TV High School
(62) R C — Movies: 1. "The Band That Went to War" (Japanese, 1965) Yuzo Kayama, Akira Kubo; "Devil at My Heels" (Italian, 1966)
7:00 (2) C — Truth or Consequences
(4) C — News, Weather, Sports
(7) C — News — Reynolds
(50) R — I Love Lucy — Desi Arnaz is featured.
(56) R — International Magazine
7:30 (2) C — Wild Wild West — Ex-heavyweight champ Floyd Patterson makes acting debut.
(4) C — High Chaparral — Buck buys a saloon.
(7) C — Operation Entertainment — at Ft. Sill, Okla., Jimmy Dean hosts.
(9) C — Movie: "Love and Kisses" (1965)
(50) Password
8:00 (50) C — Hockey: Detroit at Boston
(56) R — NET Journal — How the poor are made to pay more
8:25 (2) (Special) Political Talk — Nixon
8:30 (2) C — Gomer Pyle
(4) C — Name of the Game — Tony Franciosa tries to save photographer charged with murder. John Saxon, Nina Foch and Paul Lukas guest.
(7) C — Felony Squad — Actor is missing.
9:00 (2) C — Movie: "Rio Conchos" (1964)
(7) C — Don Rickles — Shakespearean actor Richard Harris is the target.
(56) R — Silent Movie: "Conductor 1492" (1923)
9:30 (7) C — Guns of Will Sonnett
(9) C — Don Messer's Jubilee
10:00 (4) C — Star Trek — Attorney Melvin Belli makes TV debut.
(7) C — Judd — Negro mechanic falsely convicted of murder faces critical decision.
(9) Public Eye
(56) NET Playhouse — "The Son." Young man seeks truth behind his father's suicide.
10:30 (9) 20 Million Questions
(50) C — News, Weather, Sports
11:00 (2) (4) (7) (9) C — News, Weather, Sports
(50) C—Les Crane
(62) R C — Movie: "My Wife's Family"
11:30 (2) R C — Movies: 1. "Gidget Goes to Rome" (1962) Cindy Carol; 2. "High School Confidential" (1958) Shore is substitute host.
(7) C— Joey Bishop
(9) R C — Movie: "The Revolt of Mamie Stover" (1959) Jane Russell.
1:00 (4) Beat the Champ
(7) R — Movie: "Suez" (1938) Tyrone Power
(9) Window on the World
(50) C — Joe Pyne
(62) R C — Movie: "Rebel Without a Cause"

SATURDAY MORNING

6:05 (2) TV Chapel
6:10 (2) C — News
6:15 (2) On the Farm Scene
6:30 (2) C — Sunrise Semester
6:55 (4) C — News
7:00 (2) C — Woodrow the Woodsman
(4) C — Country Living
7:15 (7) C—Rural Report
7:30 (4) C—Oopsy the Clown
(7) C — TV College
8:00 (2) C—Go Go Gophers
8:25 (9) Warm-Up
8:30 (2) C — Bugs Bunny-Roadrunner
(7) C — Courageous Cat
(9) Toby
9:00 (4) C — Super 6
(7) C — Casper
(9) Ontario Schools
(50) R—Silent Service
9:30 (2) C—Wacky Races
(4) C—Top Cat
(7) C—Gulliver
(50) R—Wells Fargo
10:00 (2) C—Archie Show
(4) R C — Flintstones
(7) C — Spiderman
(50) C — Home Shopper
10:30 (2) C — Batman-Supermna
(4) C — Banana Splits
(7) C — Fantastic Voyage
(9) C — Wizard of Oz
(50) R — Movie: "Invisible Stripes" (1939) Humphrey Bogart, William Holden, George Raft
11:00 (7) C — Journey to the Center of the Earth
(9) D'Iberville
11:30 (2) C — Herculoids
(4) C — Underdog
(7) C—Fantastic Four
(9) A Place of Your Own

SATURDAY AFTERNOON

12:00 (2) C—Shazzan
(4) C — Birdman
(7) C—George of the Jungle
(9) Trans World Team
(50) R — Movie: "Christopher Columbus" (1949) Frederic March
12:30 (2) C — Jonny Quest
(4) C — Super President
(7) C — American Bandstand
(9) Country Calendar
1:00 (2) C — Moby Dick
(4) C — At the Zoo
(7) C — (Special Summer Olympics — Opening ceremonies are telecast from Mexico City.
(9) CBS Sports
1:30 (2) R — Movies: 1. Singleton, Arthur Lake. 2. "Blondie" (1938) Penny "The Awful Dr. Orlof" (1962) Howard Vernon
(4) C — High School Bowl
2:00 (4) Beat the Champ
(9) CFL Football
(50) R — Movie: "The Warriors" (1955) Errol Flynn, Joanne Dru, Peter Finch
3:00 (4) C — Car and Track
(7) C — Wide World of Sports — LeMans 24-hour Grand Prix of Endurance is shown.
3:30 (4) Target
(50) R — Movie: "Invasion of the Body Snatchers" Kevin McCarthy, Dana Wynter.
(62) R — MacKenzie's Raiders
4:00 (4) C—George Pierrot "Holiday in Sweden"
(9) C — Marvel Super Heroes
(56) R — Children's Songs of Japan
(62) R — Sea Hunt
4:15 (7) C — College Football Today
4:30 (4) C — Huckleberry Finn
(7) C — NCAA Football: Penn State at UCLA
(56) Animal Trackers
(62) C — Rae Deane, Bugs Bunny and Friends
4:45 (56) Time for John
5:00 (2) R — Dobie Gillis
(4) C — Outdoorsman
(9) R C — Monroes
(50) C — Hy Lit
(56) R — Hans the Puppetmaster
5:30 (2) C — Gentle Ben
(4) C — College Bowl
(62) R C — My Friend Flicka

TV Features

Tonight

DON RICKLES, 9:00 p.m. (7)
NET PLAYHOUSE, 10:00 p.m. (56)

Tomorrow

APOLLO COVERAGE, programs may be interrupted as events develop.
NCAA FOOTBALL, 4:30 p.m. (7)

Changes

Correction:

MOVIE, 9:00 p.m. (2); Substitute "A Distant Trumpet" (1964) Troy Donahue, Suzanne Pleshette, for "Rio Conchos"

Additions Tonight:

SPORTS IN DEPTH, 10:15 p.m. (62)
STAR PERFORMANCE, 10:30 p.m. (62)
TONIGHT, 11:30 p.m. (4), Dinah Shore is substitute host.
JOEY BISHOP, 11:30 p.m. (7), Joanne Woodward is added guest.
JOE PYNE, 12:00 p.m. (50)

Additions Tomorrow:

UNITED FOUNDATION SPECIAL, 9:30 a.m. (50)
CAMPAIGN AND THE CANDIDATES, 5:30 p.m (4)

Millionaire at One Time, Now Broke

RENO, Nev. (AP) — Charles Steen, whose uranium bonanza in a desolate Utah mountain range made him a multimillionaire, was ruled bankrupt Thursday by a federal referee.

★ ★ ★

Steen listed more than 130 creditors when he asked last May for time to liquidate $11,738,675 in assets to pay debts he blamed partly on the eight-month copper strike, which ended in March.

★ ★ ★

He estimated his debts Thursday at $6 million.

★ ★ ★

The Internal Revenue Service said Steen owes $1.8 million in personal income taxes and has filed liens against much of his oil, mining and land properties.

IN TAR-PAPER SHACK

In 1952, Steen was an oil geologist living on beans, tea and potatoes in a tar-paper shack with his wife and four sons south of Moab, Utah.

Fill-Up at Police Pump Expensive

WICHITA, Kan. (AP) — An employe of the police garage said he watched a man drive up to the garage's gas pump and begin filling his tank.

Patrolman J. D. Miller arrested the man, identified as Warren A. Wagner of Wichita. Wagner pleaded guilty to petty larceny in Municipal Court Wednesday and was fined $25 and sentenced to spend a year on the city prison farm.

A Bang-Up Job

CHICAGO (AP) — A wrecking ball smashed into part of an old theater on the North Side slated for demolition. But another three-story section came down, too, and tumbled outward onto elevated train tracks, four parked automobiles and a power line.

A Look at TV

Violence Out, Hostility In

By CYNTHIA LOWRY
AP Television-Radio Writer

NEW YORK — Early signs, as revealing as the width of caterpillars' stripes and the thickness of squirrels' coats, indicate that the television audience is facing a long, hot winter.

From "Mod Squad" to "Dragnet," from "Hawaii Five-O" to "Ironside," the script writers, aware of the current low status of physical violence, are punching up their stories with fiery words and hostility. And the two favorite subjects, it seems, are hostile youth and hostile minorities.

Thursday nights "Hawaii Five-O" put together a piece about a faked kidnapping that turned into the real thing, but they dressed it up with the character of a young singer who had lost communication with his millionaire father.

"Ironside" started out with the fatal knifing of the owner of a shop hit by looters. But the murder was almost incidental to the tensions built up involving Negro extremists and one especially angry militant charged with the crime. A bit about white extremists also was thrown in.

When the denouement came, it was almost an anticlimax. The killer turned out to be that long-time favorite of the Hollywood production line; the tired businessman who wanted to get rid of his wife and run away with a lissome associate and the firm's money.

"Mod Squad" specializes in stories about disaffected youth and the generation gap.

★ ★ ★

It's very well to try to tell it like it is, but not all the time, please.

In the old days, television's situation comedies were frequently rapped for a tendency to make the father look and act like an idiot while mother was wise and all-knowing.

ADULTS CAST AS BOOBS

"Blondie," CBS's new early evening series, avoids that trap: It makes all the grown-ups—father, mother, the boss and the boss' wife—look and act like boobs. The two kids and their dog are the smart ones.

— Radio Programs —

WJR(760) WXYZ(1270) CKLW(800) WWJ(950) WCAR(1130) WPON(1460) WJBK(1500) WHFI-FM(94.7)

TONIGHT
6:00—WJR, News
WWJ, News
CKLW—Tom Shannon
WJBK, News, Hank O'Neil
WCAR, News, Ron Rose
WXYZ, Newscope
WPON, News, Phone Opinion
WHFI Don Bosco
6:15—WJR, Sports
WWJ, Sports
6:30—WWJ, Today In Review
WJR, Business, Time Traveler
6:45—WWJ, Emphasis
WJR, Lowell Thomas, Automotive
7:00—WCAR, News, Rick Stewart
WJBK, News, Tom Dean
WWJ, News Now, Sports-Line
WJR, World Tonight
7:15—WWJ, Racetrack Report, SportsLine
WJR, Business, Sports
7:25—WXYZ, Dave Lockhart
WPON, Music Till Midnite
WJR, Reasoner Report
Choral Cavalcade
7:55—WJR, Sports
8:00—WJR, News, Dimension
WWJ, Red Wing Hockey
8:15—WJR, Panorama, Campaign '68
8:30—WJR, Panorama, Close-up
8:45—WJR, Panorama
9:00—WHFI, Tom Coleman
CKLW, Scott Regan
WJR, News, Kaleidescope Encore
10:00—WJR, News
WWJ, News, SportsLine
10:15—WJR, Focus Encore
11:15—WJR, News
11:25—WJR, Sports Final
11:30—WWJ, Overnight
WJR, Music Till Dawn
12:00—WJBK, Nighttime
WXYZ, Sam Jim Davis
CKLW, Frank Brodie
WCAR, News, Wayne Phillips
WJR, News, High School Football Scores
SATURDAY MORNING
6:00—WJR, Wake-Up
WWJ, News, Farm
CKLW, Chuck Morgan
WXYZ, News, Dick Purtan
WJBK, News, Marc Avery
WPON, News, Arizona Weston
WCAR, News, Bill Detzell
6:30—WWJ, News, Morrie Carlson
7:00—WJR, News
WHFI, Gary Pureco
WPON, News, Chuck Warren
7:15—WJR, Cavalcade
8:00—WJR, News
8:15—WJR, Sunnyside
8:30—WJR, Cavalcade
9:00—WWJ, News, Monitor
WHFI, Jim Zinser
10:00—WPON, News, Jerry Whitman
WCAR, News, Rod Miller
WXYZ, News, Johnny Randall
WJBK, News, Conrad Patrick
CKLW, Ed Mitchell
SATURDAY AFTERNOON
12:00—WWJ, News
WJR, News
WXYZ, News
12:15—AMVJ, Marty McNeeley, Series Preview
WJR, Farm
12:30—WJR, Cavalcade
1:00—WJR, News, Big Ten Preview
1:15—WWJ, Fanfare U-M Football
2:00—WPON, News, Gary Howell
WXYZ, News, Dick Purtan
WJBK, News, Hank O'Neil
CKLW, Tom Shannon
2:30—WJBK, Notre Dame Football
3:00—WCAR, News, Ron Rose
WWJ, News, Monitor
WHFI, Larry Baker
3:30—WJR, MSU Football
4:00—WJR, Football Flashes, Showcase
WWJ, News, Monitor
5:00—WJBK, Hank O'Neil

Robinson Stumps

SAULT STE. MARIE (AP)—Jackie Robinson, former baseball star, will be a speaker Oct. 16 at Sault Ste. Marie at a testimonial for Raymond Clevenger, Democratic candidate for Congress from the 11th congressional district.

Mi-Nade Laundry Village
Self-Service Coin Operated
747 N. Perry St.
Across From Kroger Super Market

RENT, SELL, TRADE — USE PONTIAC PRESS WANT ADS!

DEDICATED TO TOP QUALITY TV SERVICE
NATE'S
TESA of OAKLAND COUNTY
Service Dealers:
Blake Radio & TV 682-0340 3140 W. Huron, Pontiac
Condon Radio-TV FE 4-0736 730 W. Huron, Pontiac
C & V TV FE 2-3781 146 Oakland, Pontiac
Dalby Radio & TV FE 4-0802 348 Lehigh, Pontiac
Grogan's Radio-TV 334-0055 4730 Clarkston Rd., Clarkston
Hod's Radio-TV FE 8-0112 770 Orchard Lake Rd., Pontiac
Johnson Radio-TV FE 8-4569 45 E. Walton, Pontiac
Latimer Radio-TV OR 3-2652 3630 Sashabaw, Drayton Plains
Obel TV 682-0220 3501 Elizabeth Lk. Rd., Pontiac
Al Rooding TV FE 4-1815 1700 W. Clarkston Rd., Lake Orion
Stefanski Radio-TV FE 2-0867 1157 W. Huron, Pontiac
Sweet's Radio & TV FE 4-5677 422 W. Huron, Pontiac
Sylvan Stereo & TV 682-0180 1975 Orchard Lake Road
Troy TV-Radio TR 9-0080 3060 Livernois, Troy
Walled Lake Electronics 624-2222 1070 E. West Maple Rd., Walled Lake
Walton Radio-TV FE 2-2257 515 E. Walton, Pontiac
WKG, Inc., Service 674-1118 2570 Dixie Hwy., Drayton Plains

IMPROVE YOUR HOME
DEAL DIRECT WITH ME, THE BUILDER
FREE PLANS and ESTIMATES—NO CHARGE
SPECIAL FINANCE PLAN
1-HOUR APPROVALS
NO MONEY DOWN
Jobs Start Immediately
Up to 20 years to pay!
CALL FE 8-9880
Open Daily and Sun.
CALL DAY OR NIGHT
KITCHEN CABINETS
5-Ft. Kitchen COMPLETE $269.00
7-Ft. Kitchen COMPLETE $299.00
INCLUDES: Upper and Lower Cabinets, Counter Tops, Sink with Faucets, Formica or Wilson Art.
★ADDITIONS★
FAMILY ROOMS
ALUMINUM SIDING
COLOR ALUMINUMS
6 Months Before First Payment
WOODFIELD CONSTRUCTION
DETROIT, MICH. 2 MILES SOUTH OF JAMES J. COUZENS HWY. (I-75) 547-4152

Regency POLICE MONITORS
MR-120 10-Band MR-220 Ln-Band $84.95
1 Year Warranty
• STATE POLICE
• CITY POLICE
• SHERIFF'S DEPARTMENT
• FIRE DEPARTMENT
October Bonus Offer
FREE!! MT-A Monitor Antenna with Purchase of MR-100 or MR-220
TOWN & COUNTRY COMMUNICATIONS
4664 W. Walton Blvd. — Drayton Plains
Phone 674-3161 Open 9-9 Mon. & Fri.; 8-6 Tues., Wed., Thurs., Sat.

At last! Complete indoor comfort with
ELECTRIC HEATING
HEATING Rugged heating coils designed for fastest heating transfer, long life.
CIRCULATION Hushtone Blower quietly circulates conditioned air to all rooms.
FILTERING Blue Shield filter traps dust and dirt with extra filtering area.
The only Electric Heating System giving you all 6 comfort ingredients
1. Fresh air
2. Balanced moisture
3. Controlled temperature
4. Gentle air circulation
5. Cleanliness
6. Quietness.
LENNOX fresh Air
Electric Furnace
• For draft-free, ducted installation
• Costs less to buy... less to use
Pinpoint temperature control, plus all the advantages of forced air circulation . . . that's your wonderful difference in Lennox Fresh Air electric heating. Use of ducted-central system permits addition of whole-house cooling at minimum cost. Get the facts on this fresh new kind of comfort.
You'll Get a $100 Trade-In Allowance By Detroit Edison For Your Old Heating System When You Convert To Electric Heat.
Don't be satisfied with less than LENNOX
KAST HEATING & COOLING CO.
580 Telegraph Rd.
at Orchard Lake Rd.
FE 8-9255

AVOID GARNISHMENT
Let us help you... We can get you a fresh start by consolidating your debts into one payment you can afford.
No limit to the amount owed or number of creditors. Not a loan. Call or stop in.
Debt Consultants of Pontiac, Inc.
Telephone 338-0333
814 Pontiac State Bank Bldg.
State Licensed and Bonded
Open Daily 'til 5
Fri. 'til 6. Closed Sat.

QUALITY REPAIRS
ON ALL MAKE HEARING AIDS
Loaners Available
PONTIAC MALL OPTICAL & HEARING AID CENTER
Phone 682-1113
ZENITH "Living Sound"
HEARING AID DEALER

ANOTHER SONY FIRST!
Tape your own one-hour 8-track stereo cartridge of music favorites or whatever you wish and play it back at home or in your car. The Sony TC-8 is the first tape deck of its kind to both play and record. Compact, easy-to-use, with Sonymatic Recording Control for perfect recording without touching a knob, Automatic Shut-off Switch that turns off unit at end of each track or cartridge, whichever you prefer, Cartridge Alignment Indicator that warns if cartridge is not inserted properly. Connects instantly. Complete your stereo enjoyment with the new Sony TC-8!
SONY SUPERSCOPE
You never heard it so good.
CUSTOMADE PRODUCTS CO.
4540 W. Huron St., 673-9700
Open Mon. and Fri. till 8:30

IF YOU CAN SIT IN THESE RECLINERS . . . ADMIRE THEIR QUALITY AND DESIGN AND NOT BUY ONE AT THESE SAVINGS – YOU'VE GOT WILLPOWER!

These are the chairs that put comfort back into style! The chairs that invite you to put your feet up and relax at the end of a busy day. Chairs that make tension and fatigue drift away. But comfort is only part of the story. Take a look at Thomas Furniture's tremendous parade of good-looking styles. Traditional. Contemporary. Colonial. Italian Classic. Mediterranean. You'll find them all. You'll find a rainbow of decorator fabrics treated with Scotchgard® Fabric Protector. You'll find soft, easy-to-care-for vinyls. It's an exciting combination of style, luxury and durability that's topped off with irresistible savings! Note to smart Santas; a great gift, ideal for the special person on your list. Make your selection today, enjoy the savings now, have assured holiday delivery.

CONVENIENT CREDIT • DECORATOR SERVICES



Reg. $199.95 Contemporary
Specially Priced . . . $179.95



Reg. $189.95 Tiger Tamer
Specially Priced $159.95





Regularly $103.50 Traditional
Specially Priced . . . $89.95



Reg. $119.95 Mediterranean
Specially Priced $99.95

Reg. $175.95 Pine Colonial
Specially Priced $149.95



Reg. $159.95 Italian Classic
Specially Priced . . . $134.95



Regularly $125.00 Traditional
Specially Priced $109.95



Reg. $197.95 Contemporary
Specially Priced . . . $179.95

VISIT THOMAS FURNITURE'S RELAXATION CENTER AND CHOOSE YOUR FAVORITE FOR DELIVERY NOW OR DURING THE HOLIDAYS!

THOMAS furniture

PONTIAC *361 S. SAGINAW • FE 3-7901*
OPEN MONDAY, THURSDAY AND FRIDAY 'TIL 9

DRAYTON *4945 DIXIE HWY • OR 4-0321*
OPEN MONDAY, THURSDAY, FRIDAY 'TIL 9

The Weather
U.S. Weather Bureau Forecast
Sunny
(Details Page 2)

THE PONTIAC PRESS

ONE COLOR MAKE OVER PAGES

VOL. 126 — NO. 213 ★★★★★ PONTIAC, MICHIGAN, FRIDAY, OCTOBER 11, 1968 —50 PAGES ASSOCIATED PRESS UNITED PRESS INTERNATIONAL 10c

Detroit Goes Wild After Tiger Win

FmOur News Wires

ST. LOUIS — There they were, the grown men of the Detroit Tigers, hugging each other and jumping around in little circles like kids and slugging down champagne from big green bottles.

That's what winning the World Series does to people.

The men from Michigan won their first world title in 23 years yesterday by beating baseball's best — Bob Gibson and the defending champion St. Louis Cardinals, 4-1.

After the game and into the early morning hours today Detroit celebrated in a wild melee of confetti and cocktails.

THOUSANDS DANCE, SCREAM

Thousands of total strangers danced, hugged, kissed and ran screaming through the streets.

Teen-agers swam in downtown Detroit's Kennedy Square fountain. Two youths rose dripping wet and hugged and danced until they lost their footing and fell back into the water.

★ ★ ★

"Higher, higher, higher," chanted the downtown crowd, "go, go, go," as youth after youth attempted to shinny one of the two 10-foot flagpoles to place a Tigers banner alongside the Stars and Stripes. The crowd roared when one finally made it to the top.

"We've been saving that paper for 23 years," a grizzled man joked as he waved to the blizzard of computer cards, ticker tape and toilet paper, which fell knee-deep in some places.

'LIKE END OF WAR'

"This town hasn't seen a celebration like this since the end of World War II," an old timer observed. "I guess you'd have to go back to VJ-day," another agreed.

Crowds of people — about 800 in one line — snake-danced down Woodward Avenue, the city's main street.

★ ★ ★

Youngsters clambered aboard a hook-and-ladder truck returning from a false alarm, and the fire truck changed course and snaked through the downtown streets.

More than 30,000 fans carried the celebration 20 miles out of town to Metropolitan Airport, but only about 1,000 were on hand to greet the world champion Tigers when they landed at Willow Run airport 10 miles away.

Fans at Metro swarmed onto the field and runways, causing airport officials to shut down the facility entirely for more than two hours.

After circling over the area for about 45 minutes, the Tigers' plane finally landed at Willow Run more than an hour behind schedule.

★ ★ ★

But about 1,000 fans anticipated the move and were on the field when the plane touched down.

Even some 500 fans converged on Oakland-Pontiac Airport in Waterford Township, expecting the Tigers to land there when Metro was shut down.

★ ★ ★

The throng pressed against the exit ramp, and players fought their way to buses waiting to wisk them into town.

Willie Horton came down the ramp and acknowledged the crowd by raising his hands in the victory sign.



AP Wirephoto

Joyous Fans Whoop It Up In Downtown Detroit Yesterday Moments After The Tigers' World Series Triumph



First Manned Apollo Soars Off Pad

BULLETIN

CAPE KENNEDY, Fla. (AP) — The Apollo 7, first manned craft in the United States' lunar space series, soared off its pad on schedule this morning. It headed toward an earth orbit and an 11-day testing mission for the three astronauts aboard.

CAPE KENNEDY, Fla. (AP) — Wearing new bubble-helmet moon suits, the three Apollo 7 astronauts today slipped into the cockpit of the world's largest manned spaceship, ready to blast off on an 11-day mission to put the United States firmly on course to the moon.

The countdown clicked smoothly toward an 11 a.m. EDT blast-off as Navy Capt. Walter M. Schirra Jr., Air Force Maj. Donn F. Eisele and civilian astronaut Walter Cunningham secured themselves in the cabin couches at 8:48 a.m. Bright sun bathed the launch area, but officials kept watch on wind conditions.

Gusts up to 18 miles an hour brushed across Cape Kennedy. Winds of 21 miles an hour are deemed dangerous in case the astronauts have to abort off the launch pad, using a combination rocket escape tower and parachutes.

In that event, officials want the astronauts to land in the Atlantic Ocean. High winds might blow them back over land, which would result in a rougher impact.

ROCKET, CRAFT RECORDS

Schirra, Eisele and Cunningham were to ride into space on a Saturn 1B rocket, most powerful booster ever used for a U.S. man-in-space flight. Their spacecraft weighs a record 34½ tons. If Apollo 7 is successful, the Apollo 8 crew may attempt to orbit the moon in December in a major step toward a manned lunar landing next year.

Related Stories, Pages A-3, B-7 B-8

The astronauts were up before dawn, underwent a brief physical examination, had steak and eggs for breakfast, then donned their space suits for the seven-mile ride to the launch pad in a special van.

★ ★ ★

Apollo 7 is to be the first test of the bulky suits that astronauts will wear on the moon. The 14-layer suits, each costing about $100,000, are designed to protect men from harsh temperature extremes and possible puncture by micrometeoroid particles. Instead of the jet pilot-like helmet of earlier suits, there is a plastic bubbletop to provide full vision.

Schirra and Cunningham were first out of the van and up the elevator to the 220-foot spacecraft level of the launch stand. With the help of a suit technician, a mechanical technician, the pad leader, an inspector and one of the backup astronauts, Navy Cmdr. John Young, they slid into the left and right seats, respectively.

THIRD MAN IN CAPSULE

Then Eisele, who had remained in the van, came up the elevator and climbed into the center seat.

When Schirra settled in his seat and hooked up his communications, he said "good morning" to the spacecraft conductor Skip Chauvin in the enclosed blockhouse. Asked how he felt, he replied "I feel very good."

Later, looking out the spacecraft window, Schirra said: "Sorry you can't see out today, Skip. It's sure pretty."

Dems Willing to Pay Tab for National TV Debates

NEW YORK (AP) — Hubert H. Humphrey said today that he and his running mate, Sen. Edmund G. Muskie, will guarantee the cost of television debates with Richard M. Nixon and Gov. George Wallace.

Humphrey made the proposal a day after Senate Republicans blocked legislation to permit free time for television debates this year — debates Humphrey has counted on to catch up with the front-running Nixon, his Republican opponent for the presidency.

★ ★ ★

Nixon had said he wouldn't take part in any three-way debate, anyway. It would entitle third-party candidate George C. Wallace to more attention than he deserves, Nixon aides explained.

Related Stories, Pages B-10, D-5

In his first political speech of the campaign, on NBC radio last night, President Johnson said the Democrats have been resonsible for U.S. prosperity.

'NOT GOP GAINS'

"My fellow Americans, the gains America has made in these years were not won by the Republican party, and they are not going to be held and enlarged by the Republican party," said Johnson.

Republican vice presidential candidate Spiro T. Agnew said in a statement from Annapolis, Md., "The real income of the average American in the last three years has actually declined . . ."

Nixon issued a statement in Akron, Ohio, saying "By failing to halt inflation, this administration has broken its contract with the men and women of organized labor."

"Today, the rank-and file of American labor is rightly resentful of the way some union treasuries are being emptied to support the sagging campaign of an administration that has proven to be a false friend of labor," said Nixon.

"I'm going to assure you that we will win the Vietnam war militarily with conventional weapons" if negotiations fail, Wallace said in Peoria, Ill.

Democrat Hubert H. Humphrey and his Republican opponents discussed law enforcement.

★ ★ ★

Humphrey said in a speech prepared for delivery at New York's College of Criminal Jusstice today: "I will propose meaningful federal assistance for local police" if elected president.

"And I mean support for salaries, training and modern equipment," he said.

Nixon issued a statement calling the present penal system "a crime university" which spawns lawbreakers.

Site for New High School Hit

By BOB WISLER

Urban planner David E. Lewis last night called for new thinking on the location of the Pontiac School District's planned super high school, an educational complex expecting to cost upwards of $19 million.

In a report to the Pontiac Area Planning Council's board of governors, Lewis suggested that the Pontiac State Hospital grounds is not a desirable site for the school.

★ ★ ★

Instead, the report suggested that the school be constructed on about 55 acres centered at Bagley and Orchard Lake Road, containing much of the city's oldest and most deteriorated housing area.

The location is likely to be controversial. Francis Webester, chairman of the district's Citizens Finance Study Council, which had an active part last winter in selling a $23-million bond issue for construction of the school complex, indicated the citizens group executive committee would oppose any move to locate the school in that area.

COMMITTEE'S CHOICE

The citizens committee, in promoting the bond issue, proposed the hospital site.

In his report, Lewis threw a challenge to the PAPC, the biggest it has faced in the year of its existence.

★ ★ ★

He said unless there is a combined effort by all the city's governmental and social agencies in helping the board of education with site selection the board has no choice but to go along with construction of the school on the Pontiac State Hospital grounds.

But, he said, "We are not involved in merely choosing a site. We are involved in the destiny of a city."

A NEW IDEA

Lewis offered a comparatively new idea in school construction — use the school as a means of fighting social and economic problems, of eliminating slums, and of providing a weapon to break down psychological handicaps created by isolated neighborhoods.

Lewis, Pontiac Director of Planning and Urban Renewal James L. Bates, and William Hawkins, Pontiac coordinater for the Metropolitan Detroit Citizens Development Authority, told the governors that it is possible to use federal programs in purchasing the acreage in the central city area, in razing some 108 structures in the area, and in relocating the families.

★ ★ ★

Bates said that under a new federal program the city could probably gain the land and sell it to the school district at a price comparable to what the school district would have to pay for the state hospital acreage.

Time is an important factor in any decision involving the location, Dr. Dana

(Continued on Page A-2, Col. 3)

Central City Site for School Hailed

Location of a new high school educational complex in the Bagley-Orchard Lake Road area would have a positive effect on Pontiac's downtown redevelopment plans and plans for new housing in the city's southwest section.

This was the opinion of the principals involved in the Pontiac plan for downtown renewal and redevelopment plans initiated by Harambee, Inc., and the Metropolitan Detroit Citizens Development Authority (MDCDA).

★ ★ ★

Architect C. Don Davidson, who fostered the city's plan for the downtown urban renewal area, said construction of the new high school at the central location would have a "great economic effect on the downtown area."

"The junk yards and delapidated housing down there will have to go

(Continued on Page A-2, Col. 3)

In Today's Press

Clean Water
Romney blitz seeks Nov. 5 'yes' votes — PAGE A-2.

Attack on Smut
Post Office Department changes tactics — PAGE B-7.

Finances Automated
Southfield first city in state to do it — PAGE A-4.

Area News	A-4
Astrology	D-4
Bridge	D-4
Crossword Puzzle	D-13
Comics	D-4
Editorials	A-6
Farm and Garden	C-9—C-11
High School	B-1, B-2
Markets	D-1
Obituaries	A-10
Sports	C-1—C-7
Theaters	D-2, D-3
TV and Radio Programs	D-13
Vietnam News	D-1
Wilson, Earl	D-13
Women's Pages	B-3—B-6

Financial Firms to Shut

Pontiac area financial institutions will be closed tomorrow in observance of Columbus Day. Community National Bank, Pontiac State Bank and First Federal of Oakland will close tonight and reopen Monday at the normal time.

newspapers,
newspapers...
the independent
medium.



NATIONAL
NEWSPAPER WEEK
WEEK OCT. 6-12, 1968

It's Fine Weather for Flying Pennants

Like the spirit of Detroit Tiger fans, the weekend weather forecast is sunny.

The U.S. Weather Bureau offers the following day-by-day official prediction:

TODAY —Sunny and a little warmer, high 62 to 68. Fair tonight with a low of 42 to 47.

TOMORROW — Partly sunny and warm.

SUNNY — Partly sunny and mild.

Precipitation probabilities in per cent are: Today 5, tonight 10, tomorrow 20.

★ ★ ★

A frosty 40 was the low temperature in downtown Pontiac prior to 8 a.m. today. By 12:30 p.m. the mercury had climbed to 63.

Tough Gun-Control Bill Awaits Johnson's Pen

WASHINGTON (AP) — The strongest gun-control bill ever to pass Congress is awaiting the signature of President Johnson, who had sought an even tougher measure.

The bill before the President, compromise product of a House-Senate conference committee, bans the mailorder sale of rifles, shotguns and ammunition.

* * *

Although it lacks provisions for registration of owners and licensing of firearms which Johnson pleaded for, he is expected to sign it. It is not certain when.

Congressional action on the bill that was given life by the deaths of Dr. Martin Luther King Jr. and Sen. Robert F. Kennedy, was completed yesterday by the House.

FIREARM SALES

Besides making it illegal to buy through the mail outside the state in which you live the bill bans sales of firearms or ammunition to juveniles, fugitives, mental incompetents, drug addicts or persons under criminal indictment.

It forbids over-the-counter sales of pistols to anyone under 21 and rifles and shotguns to those under 18. Similar age limits would apply to the sale of ammunition.

There was little real opposition to the compromise, although the relatively narrow margin passage — 160 to 129 — reflected a last-ditch effort by opponents to sidetrack the bill until next year.

Some members objected to two provisions in the comrromise that changed the measure from the way it originally passed the House.

AMMUNITION BANS

Rep. Clark MacGregor, R-Minn., objected to the bans on all ammunition. He had successfully sponsored an amendment to exclude amunition for rifles, shotguns and 22-caliber target pistols.

He said the measure, as it now stands, would subject sportsmen and hunters to harrassment and inconvenience.

The conference weakened provision calling for mandatory additional prison terms for persons convicted of using a firearm in the commission of a federal crime.

The compromise gives a judge discretion to suspend or grant probation for a first offender who uses or carries a gun while committing a federal felony or to give a 1-to-10-year sentence. For second and subsenquent offenders a mandatory 5-to-25 years is required.



Pontiac Press Photo

OPPOSITE VIEWPOINTS — Leaders of two groups concerned with ADC (Aid to Dependent Children) discuss their views at a meeting in the County Courthouse auditorium last night. Mrs. Charles La Veque (left) is leader of a group called Taxpayers Voice. Hes group was formed after demonstrations at the Social Service Building led by the woman she talks to, Carol Sweeney of 228 Orchard Lake.

Sergeant Flees for 10 Days to Escape N. Viet Captivity

BAN ME THUOT, Vietnam (AP) — A U.S. Army sergeant missing for 15 days made his way back to allied lines and told of escaping from North Vietnamese in a 10-day flight through Cambodia and South Vietnam's central highlands, military sources reported today.

They said Sgt. Buddy Wright, of Wellston, Ohio, stumbled into a South Vietnamese army camp last Sunday pointing to his stomach and saying, "Chop-chop, chop-chop," which means food to the Vietnamese.

* * *

The sources said Wright gave this account of his capture and escape:

He became separated from his platoon Sept. 22 when it moved out during an operation and North Vietnamese seized him southwest of the Duc Lap Special Forces camp near the Cambodian border, 125 miles north of Saigon.

MARCHED WEST

He said the North Vietnamese troops marched him west for two days so he thought he was in Cambodia. They did not mistreat him, but took his wallet, identity tag and boots to prevent him from escaping.

North Vietnamese interrogators asked him the name of his unit, which is the 1st Battalion, 22nd Infantry, 4th Division. But Wright told him he did not know.

The interrogators asked him what kind of a noncommissioned officer didn't even know his unit.

He said he was a very stupid NCO.

The North Vietnamese had an AK47 assault rifle pointed at him during the interrogation. At night, a guard came by every 30 minutes and pointed a light at him.

During his fifth night of captivity, Wright escaped. He ran all night and all the next day. The North Vietnamese chased him.

* * *

"When I saw the North Vietnamese my first thought was, 'I am dead,'" Wright later told other American soldiers. "When they didn't kill me, my will to survive came pretty strong and I decided I will try hard to escape. When I first escaped, I felt I could make it.

"I thought I was directly west of Duc Lap and had to run east. After two days I became weak and I was not quite sure where I was. I thought I was losing my way and I was scared."

STILL LOOKING

On the second day of his escape, he could see North Vietnamese troops still looking for him. He hid eight hours then struck out again when a heavy rain began to fall.

* * *

On the night of Oct. 5, he saw a fire and figured it was in a South Vietnamese camp. He was not sure, so he decided to wait until daybreak.

* * *

At first light, he saw a soldier with an M16 rifle, the standard allied weapon. Wright walked toward him.

The soldier carried Wright to a hill the South Vietnamese troops were occupying. American advisers called a helicopter which took Wright to Duc Lap, then to the 2nd Brigade of the 4th Infantry Division at Ban Me Thuot.

'AMAZING CONDITION'

Capt. Daniel H. Trachtenberg of Philadelphia, Pa., a physician who examined Wright at Ban Me Thuot, said, "Sgt. Wrigt was in amazing good condition for what he had been through."

Wright lost several pounds and had lacerations of his feet, legs and arms which were slightly infected. His feet also were swollen.

* * *

During his flight to freedom, Wright survived on nuts and wild berries. While a prisoner, the North Vietnamese fed him rice.

Car Flips; Girl, Woman Hurt

A 20-year-old Waterford Township girl is in critical condition after the car she was driving went off a road and flipped over several times last night.

Surgery was performed on Wanda M. Collom, 6036 Elizabeth Lake, this morning at Pontiac General Hospital.

* * *

A passenger, Dolores Walker, 26, of 1141 Airport, Waterford Township, is in satisfactory condition at the hospital.

Both were thrown from the car when it veered off of Hatchery near Edmore in Waterford Township into a ditch, hit a culvert and flipped at 11:50 p.m., according to police.

* * *

Police said the car went 158 feet off the road. They estimated it was traveling about 40 miles per hour.

The Weather

Full U. S. Weather Bureau Report

PONTIAC AND VICINITY — Sunny and a little warmer today. High 62 to 68. Fair and warmer tonight. Low 42 to 47. Saturday partly sunny and warm. Outlook for Sunday: partly cloudy and mild. Winds southwesterly 8 to 15 miles per hour. Precipitation probabilities in per cent: today 50, tonight 10, Saturday 20.

Today in Pontiac

Lowest temperature preceding 8 a.m.: 40
At 8 a.m.: Wind Velocity 8 m.p.h.
Direction: Southwest
Sun sets Friday at 6:39 p.m.
Sun rises Saturday at 7:42 a.m.
Moon sets Saturday at 2:01 a.m.
Moon rises Friday at 9:31 p.m.

Downtown Temperatures

6 a.m.	40	11 a.m.	56
7 a.m.	40	12 m.	60
8 a.m.	41	1 p.m.	63
9 a.m.	45		
10 a.m.	47		

One Year Ago in Pontiac

Highest temperature 51
Lowest temperature 36
Mean temperature 43.5
Weather: Sunny morning, cloudy afternoon

Highest and Lowest Temperatures This Date in 75 Years

84 in 1928 25 in 1906

Thursday in Pontiac (as recorded downtown)

Highest temperature 65
Lowest temperature 46
Mean temperature 55.5
Weather: Sunny, frost

Thursday's Temperatures

Alpena	57	32	Duluth	54	35
Escanaba	59	46	Fort Worth	74	61
Flint	58	36	Jacksonville	83	73
G. Rapids	56	38	Kansas City	66	49
Houghton	50	37	Los Angeles	75	60
Houghton Lk.	55	42	Miami Beach	84	73
Jackson	61	38	Milwaukee	61	38
Lansing	59	33	New Orleans	79	70
Muskegon	55	38	New York	61	57
Oscoda	57	35	Omaha	66	49
Pellston	54	41	Phoenix	91	62
Traverse C.	56	40	Pittsburgh	57	40
Albuquerque	77	53	St. Louis	66	49
Atlanta	76	58	Tampa	84	74
Bismarck	63	30	S. Lake City	68	41
Boston	58	50	S. Francisco	60	58
Chicago	67	48	S. Ste. Marie	56	38
Cincinnati	67	45	Seattle	54	47
Denver	70	43	Tucson	89	61
Detroit	63	36	Washington	67	60

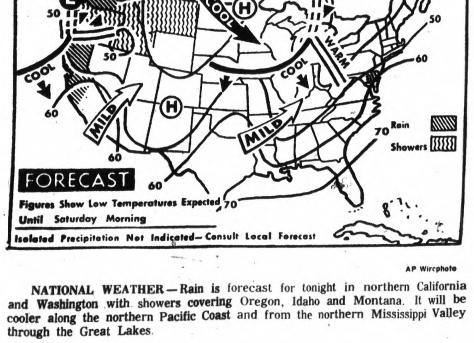

AP Wirephoto

NATIONAL WEATHER — Rain is forecast for tonight in northern California and Washington with showers covering Oregon, Idaho and Montana. It will be cooler along the northern Pacific Coast and from the northern Mississippi Valley through the Great Lakes.

County to Care for 4 Children

Four children of a Clarkston woman found guilty of cruelty to children Monday will be cared for by Oakland County at least until Wednesday when a hearing will be held in Probate Court to determine who will retain custody.

Oakland County Probate Judge Norman R. Barnard made the decision yesterday following a preliminary hearing involving Mrs. Florence Lewis, 31, a divorcee.

* * *

Mrs. Lewis was found guilty, along with Paul Maczko, 57, of 9052 Ortonville, Independence Township, of chaining two of her children in a garage in September 1967. At the time Mrs. Lewis was Maczko's housekeeper.

The children whom the county will retain temporary jurisdiction over are Ricky, 8, Catherine, 7, Bernadette, 5, and Joseph, 3. They are being sheltered at the Children's Village in the county service center.

BOY 9 WITH FATHER

A fifth youngster, Fred, 9, is living with his father in Duluth, Minn.

Mrs. Lewis and Maczko are to be sentenced Oct. 30 by Circuit Judge Clark J. Adams. They face prison terms of up to four years each.

Soviets Sentence Five

18S—SOVIETS—

MOSCOW (AP) — Three Soviet intellectuals were exiled from Moscow today and two others sentenced to labor camp for staging a Red Square demonstration against the Aug. 20-21 Soviet invasion of Czechoslovakia.

Expected ADC Clash Fails to Develop at Meeting

By ED BLUNDEN

What promised to be a clash between a welfare protest group and enemies of welfare payments just didn't come off last night.

The confrontation seemed imminent when a meeting was set by a group called Taxpayers Voice which invited people to join their opposition to the ADC (Aid to Dependent Children) protesters who had been picketing the county Social Service Center.

The protesters had marched around and slept in at the center for three weeks, but ended the demonstration Monday after being promised their requests — basically for higher support — would be placed before the County Board of Supervisors Ways and Means Committee.

The Taxpayers Voice group, led by Mrs. Charles La Veque of 518 N. East Blvd., was set up to challenge the ADC protests and to formulate alternatives to be proposed to the State Legislature. Petitions were passed around the county and thousands of signatures were reportedly obtained.

HOPED TO FORM GROUP

Mrs. La Veque then set up last night's meeting, hoping to form an action group to seek welfare reform. But after more than two hours of testimony and arguments were heard, the concensus appeared to be simply that the ADC recipients should be given more support as soon as possible.

About 40 persons attended the meeting. The small turnout apparently was due to the Detroit Tiger victory celebration. However, the group appeared about divided between those who came to sympathize with ADC and those opposed.

* * *

A panel fielded questions fed by Mrs. La Veque and from the audience. On the panel was Miss Ora Hinckley, acting county social service director; Mrs. Richard Gaissert, until recently a caseworker; and Carol Sweeney, an organizer of the ADC demonstration.

A woman in the audience typified one major complaint. Describing herself as a mother of six on ADC, she said she had a job she liked, but the money she made was subtracted from her ADC check. Thus, she complained, she was actually working for nothing and now one of her children was in trouble with the police.

DISCUSSION OF PURPOSES

This led to a discussion of the purposes of ADC. The original intent of the legislation was to keep mothers home with their children, it was explained. Rather than take children away from a woman without a husband or income, it was reasoned at the time, the children would be better off with the mother. This was also viewed as a tax-saving method.

* * *

However, many who are urging putting the ADC mothers to work would defeat those intentions, it was pointed out.

Several known cases of ADC cheating were discussed.

At the conclusion, a group was formed to contact state officials regarding ADC reform, and those attending were urged to work through their county and state representatives.

Warren in Box on Retirement

WASHINGTON (AP) — In the twilight of a long and successful public career, Earl Warren finds himself in a box.

He wants to retire, but he is committed, by his own words, to stay on as chief justice at President Johnson's pleasure.

* * *

And Johnson, stung by the defeat of his selection of Abe Fortas to succeed Warren, said yesterday he won't send a second name to the Senate. The President said Warren would serve "the foundations of government" by remaining until "emotionalism" subsides.

* * *

Another force pressuring Warren to stay on is that Richard M. Nixon, an old political enemy from their California days, has a commanding lead in polls of the race for the right to name new Supreme Court justices beginning Jan. 20 as president of the United States.

NIXON THREAT

If Warren were to retire now and the Senate again refused to confirm Johnson's new nominee, Nixon would likely appoint a successor with a different legal philosophy than held by the chief justice.

* * *

It is very likely that Warren, when he announced his retirement plans in early summer, expected the Fortas nomination to go through.

Time Bill Up Again?

WASHINGTON (AP) — House Democrats say they might try to revive the bill permitting network campaign debates by using the same sit-out tactic that all but killed the bill in the Senate.

Rep. James G. O'Hara, D-Mich., said yesterday he had found 50 House Democrats willing to boycott an adjournment vote today until the Senate votes on the bill.

Hospital Site for New High School Hit

(Continued From Page One)

P. Whitmer, Pontiac school superintendent, told the governors.

'SEVERAL PRESSURES'

Whitmer said there are "severe pressures" to build the high school as soon as possible. The school board has a September 1971 target date for opening the new school.

He said the two high schools are now operating above reasonable capacity, a situation which will get steadily worse.

* * *

Bates said that under the new Neighborhood Development Program, site acquisition for the school could begin in a year.

In his report Lewis said he had only six weeks to complete it, and all its facets were not completed by the presentation last night.

MORE TIME GIVEN

The planning council governors voted unanimously to give Lewis 30 to 45 days to complete the report and deliver the findings to the governors. They also voted to recommend that the City Commission and school district immediately begin a joint effort to determine the feasibility of the central city site.

* * *

Lewis told the governors he was commissioned by the school district to determine if an alternate site to the state hospital grounds was feasible.

* * *

He said he investigated three other sites in addition to the central city site — one between Crystal Lake and Beaudette Park, one adjacent to the business district, and the site of the present General Motors administration building at Baldwin and Oakland.

* * *

He said he rejected these sites because of prohibitive cost or other factors.

HOSPITAL FEASIBLE

Lewis said the hospital ground site is feasible and in view of the urgency of finally selecting a site it could be utilized by the school district.

* * *

But, he said, the hospital site would do almost nothing for the general renewal of the city.

Central City Site for High School Hailed

(Continued From Page One)

anyway," he said. Davidson said he was all in favor of construction of the high school at Bagley-Orchard Lake.

William Hawkins, Pontiac coordinator for MDCDA, announced last night that plans for new housing in the southwest section had progressed to the point where he was sure that about 460 new housing units would be built there in 1969.

He predicted that MDCDA and Harambee would construct 1,800 new housing units in the area by 1972.

* * *

Hawkins said a new high school would enhance the possibilities of further development and offer a focal point for the meeting of the black and white communities.

Charles M. Tucker Jr., president of Harambee, Inc., said the school could tie in with the planned housing and commercial developments and with downtown development.

James L. Bates, the city's director of planning and urban renewal, said the central site "offers a good opportunity to move ahead in eliminating conditions which sooner or later will have to be eliminated."

Bates said that under a federal program construction of the high school could be used as a credit in total renewal of the central city area.

Birmingham Area

Dodge Names City Man to Planning Post

BIRMINGHAM — Roger T. Struck, 336 Pleasant, has been appointed manager of Coronet and Charger product planning for Dodge Division of Chrysler Corp.

He has been with the company since 1956. He holds a master's degree in business administration from Northwestern University.

INSERT ½ COL. PIX



SANDERS



STRUCK

BLOOMFIELD TOWNSHIP — E. H. Sanders, 2960 Rambling Way, has been appointed manager of metalworking market development for the Metallurgical Products Department, General Electric Co.

He will be responsible for development and execution of marketing and business plans directed toward serving new and existing metalworking markets, technical service and new product development.

BLOOMFIELD TOWNSHIP — M. E. Sewell, 7141 Paterese, has been named general sales manager for Detroit Gasket and Manufacturing Co.

He is a member of Birmingham Country Club and president of the Bloomfield Hills Board of Education.



SEWELL



DAVENPORT

BLOOMFIELD TOWNSHIP — J. David Davenport, 4538 Ardmore, has been elected president of American Presidents Life Insurance Co.

He joined the Michigan-based company in April when it acquired Davenport-Dillard, a leading national marketer of combination life insurance-mutual fund plans.

* * *

He will continue as president of the Davenport-Dillard Division, now marketing wing of the company.

BLOOMFIELD TOWNSHIP — Benson J. Wood, 1949 Cedar Hill, was elected to the board of directors of Harley, Ellington, Cowin and Stirton, Inc., an architectural and engineering firm.

He will serve as its assistant treasurer.

BIRMINGHAM — A short course on working with the retarded will be offered by Oakland Community College's Community Services Division, Thursdays from 8-10 p.m., Oct. 17-Nov. 21, in room A-101, Seaholm High School, 2436 W. Lincoln.

The series is designed for those who work with the retarded. It also should be of interest to those dealing with the retarded in a peripheral way, according to Rose M. Fishkin, vocational rehabilitation specialist, who is program coordinator.

* * *

Fee for the course, which is cosponsored by the Birmingham Department of Added Education, is $10.

MAKE OVER PAGES

Transportation, Public Information

Planning Leaders Set Up 2 More Task Forces

The Pontiac Area Planning Council (PAPC) governing board last night set into motion two more citizens groups to deal with problems in transportation and to handle PAPC public information.

The citizen groups are the seventh and eighth task forces to be set up by the council. Others have been put into operation to deal with race relations, the downtown area, housing education, employment and the arts.

★ ★ ★

The governors at their monthly meeting also rejected a proposal to increase the council's administrative committee from seven to 10 persons, heard a report on the federal government's model cities bill and received an interim report on the economic feasibility of the Pontiac Plan for redevelopment of the city's downtown urban renewal area.

The governors also heard a report on an alternate site location for construction of the Pontiac School District's planned super high school. The report called for consideration of a new site — in the Bagley-Orchard Lake Road area — over the proposed site at the Pontiac State Hospital grounds (See story, page 1).

CALLS FOR VIGOR

Dr. David J. Doherty, the council's director, called for renewed vigor from the council governors in meeting the problems of the community.

He said he sees the role of the council as determining and converging on the "gut issues" recommendations" for the City formulating "bold, realistic affecting the community, Commission and Pontiac school board — and in some instances the city as a whole — to follow, and seeing to it that the council's recommendations are "implemented as soon as possible."

★ ★ ★

Doherty said recent contributions to the planning council from private sources had raised the council's budget to $28,000. Recent donations he said were received from The Pontiac Press, $1,000; United Auto Workers union, Region 1B $1,000; and a combination donation from union locals 653, 594, and 540, $1,000.

General Motors was the original contributor to the budget with $20,000, followed by $1,000 donations from Community National Bank, Pontiac State Bank, Consumers Power Co., Detroit Edison Co. and Michigan Bell Telephone Co.

ADVISORY BODY

The council was set up by the City Commission and school board last October to attempt to deal with planning problems on a comprehensive basis. The council's board of governors acts as an advisory body to the commission and school board.

Jack Simon, president of the Downtown Pontiac Business Association, who was charged by Mayor William H. Taylor Jr. with preparing an economic analysis of the proposed Pontiac Plan for the governors said this would be ready for the next board meeting in November.

★ ★ ★

He said the economic aspects of the plan will be reviewed by local banking officials with the formulators of the plan.

At this point, he said, the feasibility report of the plan's backers, appears to be "very, very well done."

FUND POSSIBILITIES

Doherty told the governors he had been meeting with city and county officials to discuss the possibilities in an application for federal funds through the model cities program.

He said a complete report would be presented next month. Doherty said Washington- and Chicago-based federal officials had assured him there is no urgency to get an application in right now. The guidelines are not intact yet," he said.

The governors voted overwhelmingly against increasing the council's administrative committee — now composed of the city manager and city planning director, the superintendent and assistant superintendent of schools, the project director, and a staff member from the county planning department, the local office of economic opportunity and the Pontiac Area United Fund.

★ ★ ★

Charles M. Tucker Jr., president of Harambee, Inc., suggested that Harambee be represented on the committee and called for one additional appointment at a later date of a member of the Negro community.

BLACKS NEEDED

James Dyer, a council delegate, said, "If we are going to have closed-door sessions, we need some black people in there. If it takes two additional appointments to get them, let's get them."

Tucker and Dyer implied that the Negro community did not have proper representation.

★ ★ ★

Other members spoke against increasing the size of the committee lest it become unwieldly.

Carl F. Ingraham, chairman of the Oakland County Commission on Economic Opportunity, said that with the larger committee there is too much chance that the committee would start making the decisions that the governors should be making.

INCREASED REPRESENTATION

Doherty said the idea behind increasing the size of the committee was to get broad enough representation so that the city at large did not feel the council and its committee was dominated by the school district and the city government.

The governors, in voting against the move, asked Doherty to bring back new recommendations for increasing participation while also keeping the committee membership low. This probably will mean decreasing the number of appointments from the school district and city government.

The governors last night also named appointments to the two new task forces. Named to the transportation committee were: William Ostenson, executive director of the Southeastern Michigan Transportation Authority; Irving J. Rubin, executive director of the six-county Transportation and Land Use Study (TALUS); Saul Lamerson, Oakland County road commissioner; Louis Linteau, Airport Service Lines; Stan Levely, transportation chief for Pontiac Schools; and Russell Brown, trustee of the Pontiac board of education.

MORE TO BE NAMED

To be named are representatives from the City Commission, Oakland University, General Motors and Oakland Community College.

Named to the public information committee were: William Quigley, regional public relations director of GM; Howard Heldenbrand, Pontiac Press editorial writer; William Morgan, manager of radio station WPON; Jo Ann Van Tassel, a copy writer for a Detroit advertising agency.

★ ★ ★

Also, Earl Kreps, manager of the Pontiac Area Chamber of Commerce; Martin Holt, representing the UAW; and Mrs. Bernice Humphries, representing the Pontiac Area Federation; the Pontiac Area Federation of Women's Clubs.

23 Americans Killed in Viet

WASHINGTON (AP)—Twenty-three servicemen killed in action in the Vietnam war have been identified in a Defense Department casualty list.

★ ★

The list includes five men from the Midwest.

They included:

ARMY
KANSAS — Pfc. Kenneth W. Miller, Phillipsburg.
WISCONSIN—Spec. 4 John A. Rausch, Big Bend.

MARINE CORPS
ILLINOIS—Cpl. Victor Perez Jr., Chicago.
MICHIGAN—Lance Cpl. Lancaster Brown-Bay, Detroit.
OHIO — Lance Cpl. John W. Stahl, Xenia.

Missing in action:

ARMY
Pfc. Richard L. Jones.

Died not as a result of hostile action:

ARMY
ILLINOIS—WO Sherwood D. Kreis, Midlothian.
IOWA—Pfc. Merlin E. Miller, Guttenberg.

U.N. Day Oct. 24

LANSING (AP) — Gov. George Romney has proclaimed Oct. 24 ast United Nations Day in Michigan, saying "the United Nations symbolizes mankind's best hope for universal peace."

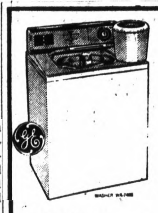

THE 1969 GENERAL ELECTRIC WASHER
With the MINI-BASKET
$209.95
16 Lb. Load
4 Water Levels
3 Wash Temps
$10 Per Mo.
2 Rinse Temps
NOW! at
HAMPTON ELECTRIC
825 W. HURON, PONTIAC
334-2525
Terms Available — Open Friday 'til 9 P.M.

Want to understand the Bible better?
COME TO A FREE
Christian Science Lecture
4 p.m., Sunday, Oct. 13
164 W. Lawrence St.
Pontiac

Carpet your KITCHEN the MONARK way!



COMPLETELY INSTALLED
UP TO 120 SQUARE FEET
NO EXTRAS
$88
NO MONEY DOWN

COLORS!
Moss Green • Goldtone • Blue-Green • Redtone • Orange-tone

INCLUDES EVERYTHING
Everything . . . the carpeting, thick rubber backing and installation labor.

GUARANTEED NOT TO STAIN!
Many women wouldn't dare carpet their kitchen, but that picture is changing rapidly every day! The reasons are simple . . . Carpet is quieter, less fatiguing, more colorful, and practically indestructible. You can actually damp mop it! The fibers are non-absorbent, won't retain spills or soil. Don't wait any longer! Call Today!

MONARK CARPETS INC.
148 N. SAGINAW
OPEN DAILY 10 - 9 • Sat. 10-6
FREE PARKING ANY CITY LOT

SHOP at HOME! CALL 338-4091
Our carpet experts will gladly show you samples in the comfort of your own home and in the room in which you're going to use it!
FREE ESTIMATE, NO OBLIGATION
OUT-OF-TOWNERS CALL COLLECT

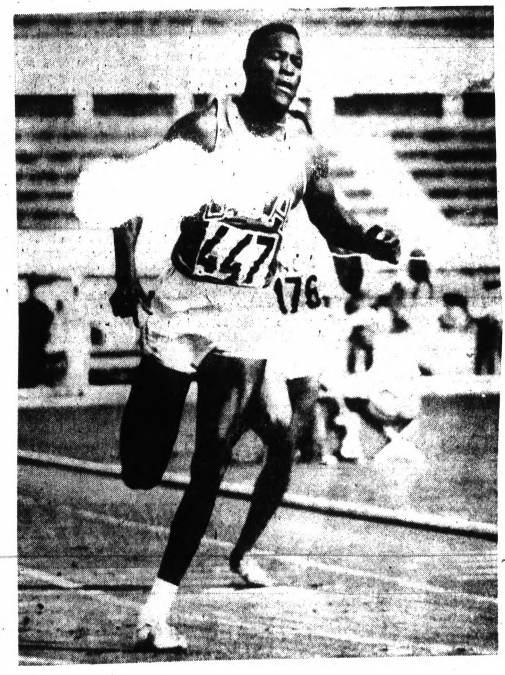

BIOGRAPHY OF A WINNER: Rafer Johnson, shown winning a decathlon race at the 1960 Olympics in Rome, began his winning ways as a newspaperboy in Texas. After moving to California, he was a high school letter man in four sports, setting seven track and field league records. As a UCLA senior, Rafer was student body president in 1959. He had first broken the ten-event world decathlon record four years earlier. He placed second at the 1956 Melbourne Olympics, then took the 1960 decathlon gold medal. In 1962, Rafer Johnson became West Coast Director of People to People, and has since appeared in movies and been a network sportscaster.

"...no work worth doing is worth less than your best. Newspaperboys are learning that it takes something extra to compete in today's world..."

Rafer Johnson

NEWSPAPERBOYS GET AHEAD

This year, International Newspaperboy Day coincides with the opening of the 1968 Summer Olympics in Mexico City. So this is a fitting time to give some thought to the things that make America —and Americans—great. Olympic decathlon champion Rafer Johnson puts it this way: "When I was carrying newspapers, I soon realized you've got to deliver in a way that's dependable. The job usually isn't easy, but no work worth doing is worth less than your best. America's newspaperboys are learning that it takes something extra to compete in today's world. I wish them success with this reminder: The winning formula is study, work, training to be ready."

The Treasury Department's U.S. Savings Bonds Division proudly joins in this traditional salute to the nation's newspaperboys. They've helped promote Savings Bonds and Stamps, and are buying Bonds themselves out of earnings—in many cases, to help pay for college some day. Newspaperboys know what's happening. And they'll help to make the future better for all of us.

U.S. Savings Bonds, new Freedom Shares

The U.S. Government does not pay for this advertisement. It is presented as a public service in cooperation with The Department of the Treasury and The Advertising Council.

Now Dacron* is suited for Michigan winters

Hudson's has good news for men. You can now wear a comfortable, lightweight suit during the cold weather and it will resist wrinkles and hold a neat crease just like your summer suits. The new winter blend is 55% Dacron* polyester/45% wool worsted. It's warm, good looking and crisp like summer suitings without the usual bulky winter weight. These suits are Hudson's own Rockhams and they're handsomely tailored by Michaels/Stern. The lines are slim and trim with side vents, flapless pockets and the latest look. Hudson's Rockham quality is built right in to assure you a fine value. Colors are brighter, more flattering. Suits at $110. with two-trousers, $130. Hudson's Men's Clothing Dept.

Reg. T.M. DuPont

Men, shop at Hudson's after work: Downtown open Monday & Wednesday till 8:30; Northland, Eastland, Westland, Pontiac, Oakland open Monday, Thursday, Friday and Saturday evening until 9 p.m.



HUDSON'S MEN'S STORE

DOWNTOWN DETROIT Woodward Ave. and Grand River
NORTHLAND CENTER 8 Mile and Northwestern
EASTLAND CENTER 8 Mile and Kelly Roads
WESTLAND CENTER Warren and Wayne Roads
PONTIAC MALL Telegraph and Elizabeth Lake Road
OAKLAND MALL I-75 and 14 Mile Road

Downtown open Mon., Wed. till 8:30 p.m.; Tues., Thurs., Fri., Sat. till 5:30 p.m. Hudson's Northland, Eastland, Westland, Pontiac, Oakland: Mon., Thurs., Fri., Sat. till 9:00 p.m.; Tues., Wed. till 5:30.

Deaths in Pontiac Area

Mel Beall Sr.

Requiem Mass for J. Mel Beall Sr., 59, of 7130 Pontiac Lake, Waterford Township, will be 10 a.m. Monday in St. Perpetua Catholic Church with burial in Mount Hope Cemetery. The Rosary will be recited at 9 p.m. tomorrow in the Donelson-Johns Funeral Home.

Mr. Beall, an employe of Pontiac Motor Division, died yesterday. He was a member of the St. Perpetua Church.

Surviving are his wife, Inez; a daughter, Mrs. LaVerne E. Collom of Waterford Township; two sons, John M. Jr. of Union Lake and Richard L. of Pontiac; and seven grandchildren.

Abram Campbell

Service for Abram Campbell, 64, of 755 Emerson will be 11 a.m. tomorrow at Voorhees-Siple Chapel with burial in Perry Mount Park Cemetery.

Mr. Campbell, a retired salesman at Montgomery ward Co. died yesterday.

Amelia M. Hibner

Service for Amelia M. Hibner, 90, of 18 Spokane will be 11 a.m. tomorrow at the Lewis E. Wint Funeral Home, Clarkston, with burial in White Lake Cemetery, White Lake Township.

Miss Hibner, a member of First Presbyterian Church, died yesterday.

James B. Leach

Service for former Pontiac resident James B. Leach, 83 of Orchard Lake will be 10 a.m. tomorrow in Huntoon Funeral Home with burial in Forest Lawn Cemetery, Saginaw.

Mr. Leach, a member of First Presbyterian Church, died yesterday. A contractor, he was a life member of Birch Run Masonic Lodge and Knights Templar of Detroit.

Surviving are four sons, the Rev. Clifford Leach of Loudonville, Ohio, James A. of Boulder, Colo., Clayton of Pontiac and Raymond of Farmington; six grandchildren; and two great-grandchildren.

Charles V. Ostic

Service for Charles V. Ostic, 21, of 2445 Maplecrest, Waterford Township, will be 10 a.m. Monday at Coats Funeral Home, Waterford Township, with burial in Drayton Plains Cemetery.

Mr. Ostic, night stockman for Wrigley's Supermarket, was fatally injured in an automobile accident on Airport Road Wednesday night.

A member of Disabled American Veterans, he recently returned from service in Korea.

Surviving are his parents, Mr. and Mrs. Vernon Ostic of Waterford Township; two sisters, Brenda and Corinne, both at home; and grandparents Mrs. Audena Conrad of Detroit and Vern N. Ostic of Jackson.

Charles H. Garnett

ROCHESTER — Charles H. Garnett, 57, of 512 Renshaw died yesterday. His body is at the Pixley Memorial Chapel, Rochester.

Kristen L. Jacobs

AVON TOWNSHIP — Service for Kristen L. Jacobs, infant daughter of Mr. and Mrs. Kenneth Jacobs, was this afternoon at Harold R. Davis Funeral Home, Auburn Heights. Burial was in Christian Memorial Estates Cemetery.

The baby was dead at birth yesterday.

Surviving besides the parents are grandparents Mr. and Mrs. Charles Jacobs of Pontiac Township and Mr. and Mrs. Raymond Gibbard of Pontiac.

R. William Knell

ROCHESTER — Service for R. William Knell, 81, of 323 Linwood will be 1 p.m. tomorrow at the William R. Potere Funeral Home, with burial in Woodlawn Cemetery, Detroit.

Masonic memorial service will be tonight at 8 at the funeral home.

Mr. Knell, retired from the U.S. Rubber Co., died Wednesday. He was a life member of Palistine F&AM 357 and the First Congregational Church of Rochester.

Surviving are his wife, Anna; a son, Robert of Farmington; and a sister.

Memorial tributes may be made to the First Congregational Church of Rochester.

Archie R. Stowell

ORTONVILLE — Archie R. Stowell, 55, of 277 Church died yesterday. His body is at the C. F. Sherman Funeral Home.

Woman Held in Shooting of Boyfriend

A Pontiac woman is being held by city police today for investigation of attempted murder in the shooting of her boyfriend during an argument last night.

In satisfactory condition at Pontiac General Hospital with a stomach wound is Elmer Kilgore, 45, of 317 Central.

★ ★ ★

Mrs. Cyldis Scott, 39, of the same address told Pontiac police that she shot Kilgore in self-defense when he came at her with a pocketknife.

She said that Kilgore had been drinking heavily and got mad about how far she had driven their car that day.

★ ★ ★

Police were to seek a warrant against her today from the Oakland County Prosecutor's Office.

Area Girl Injured in Two-Car Crash

A 17-year-old Orchard Lake girl is in satisfactory condition at Pontiac General Hospital after being involved in a two-car accident in Waterford Township last night.

Diana L. David, 2901 Orchard, was a passenger in a car driven by ark A. Nusslock, 17, of 4691 Linwood, West Bloomfield Township. He was treated at the hospital and released.

His car collided with one driven by Edward Dunlap, 40, of 315 Lansing, Waterford Township, at Elizabeth Lake Road and North Roslyn. Dunlap also was treated and released.

For Postmaster

WASHINGTON (AP) —President Johnson's nomination of James H. Bolton to be postmaster of Galesburg was sent to the Senate Thursday.

The Comfort of Privacy . . .

is of utmost importance to those recently bereaved. That is why we have a special family room, affording full view of services while assuring complete privacy for the bereaved.

Pursley-Gilbert Funeral Home
151 Orchard Lake Avenue
Pontiac — FE 4-1211

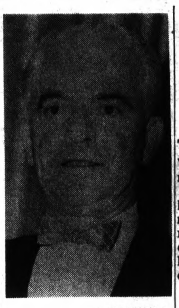

AP Wirephoto

PRODUCER DIES—George White, onetime producer whose "Scandals" were leading Broadway shows, died yesterday at a Hollywood Hospital at 74. A spokesman said White died of leukemia. He is survived by a niece.

Good-Road Man

LANSING (AP) —James Vivian Sr. of Houghton, former vice president, has been named president of the Michigan Good Roads Federation. He succeeds the late William Monroe of Jackson, who died Setp. 21.

Accused Rapist Linked to Case

An accused Waterford Township rapist may be involved in another attempted rape, township police say.

Michael Lemon, 19 of 3867 Iris has been charged with kidnaping at gunpoint, statutory rape and gross indecency in one case. Police were questioning him in two other attempted abductions.

★ ★ ★

Then yesterday, a woman reported to police that someone attempted to rape her 15-year-old daughter Oct. 4. She made the report upon learning about Lemon's arrest and his method of operation.

Police will also question him in this case, which they say fits the way he operated.

★ ★ ★

The woman told police a boy pulled a gun on her daughter in a woods near a high school football game, knocked her to the ground and attempted to rape her. The girl escaped after a struggle.

One of the largest of the oak trees is the Northern Red Oak, which sometimes grows as high as 125 feet.

Dem Censured by Party for Statement on Negroes

A Democratic candidate for state representative from Oakland County has been censured by his own party for making what it termed a "tasteless and objectionable" statement about Negroes.

The Oakland County Democratic Committee recomments of William E. Todd, published in a weekly newspaper distributed in the southwest portion of the county.

Todd of 918 Delphine, Holly, said today that his statements concerning Negroes had been taken out of context and misconstrued. "It was written that way for sensationalism," he said.

Todd, who is running for the legislative post from the 60th District, supports the candidacy of George Wallace, former Alabama governor, for President.

According to county Democratic Chariman George Googasian, the committee also took exception with several other statements made by Todd, wo is challenging Republican incumbent Clifford H. Smart of Walled Lake.

Todd was quoted as claiming to have the support of 73 per cent of the district voters because he backs Wallace.

★ ★ ★

"We believe his estimates to be highly inaccurate," the committee said. "His support for George Wallace is not shared by other Democratic candidates for office in this arae.

"Nor is it, we believe, shared by a majority of Democratic Club members or union members, as Mr. Todd claims," the committee added.

"The Democratic party has let the Democrats down in this district," said Todd. "The party is mad because when I decided to run I said I would support the people and not the party. This made them unhappy."

The committee, wilch supports the candidacy of Vice President Hubert Humphrey, said it also regrets Todd's alleged statement "that he doesn't see anything wrong with the John Birch Society."

★ ★ ★

Noting that the society was condemned by the 1964 Democratic Convention as representative of political extremism, the committee said that he believed the organization's philosophy to be "a definite danger to the Americay Way of Life."

On the Birch issue, Todd said: "I'd be glad to get the support of the society. I might as well get their votes as the next guy. I'll take anybody's vote."

Youth in Crash Is Still 'Critical'

Lloyd Busch Jr., 18, of 4664 Midland, Waterford Township, is still in critical condition today at Pontiac General Hospital.

Busch was injured Wednesday night when the car he was riding in crashed in the township. The driver of the car, Charles V. Ostic, 21, of 2445 Maplecrest, Waterford Township, was fatally injured.

Year in Prison, Thanks to Dog

BINGHAM, England (AP) — Joseph Denny, 24, began serving a year in jail today because his faithful Alsatian knows the way home.

The dog, Tanya, was found wandering near a parked car which had been rifled during the night. One bobby slipped a leash round her neck and Tanya trotted straight to Denny's door.

Clock Repair
Antique Clock Specialists
Sales & Service
The **TIME SHOP**
151 S. Bates, Birmingham
646-7377



MAKE IT PROSECUTOR
DICK KUHN
REPUBLICAN
"Lawlessness will not be tolerated."
This ad paid for by Kuhn for Prosecutor committee, Carol Morse, Secretary.

If you don't have an electric dryer, now's an especially good time to buy because the price includes installation.*

*Consists of a 220-volt dryer circuit to anywhere in your house. In existing dwellings only, up to and including four-family flats. (Sorry, venting cannot be included.)

You also get Edison's No-Charge Service. No charge for electrical parts. No charge for labor. Call any Edison office or cooperating appliance dealer today.

EDISON

MAKE OVER PAGES ONE COLOR



Pontiac Press Photo

COURT LADIES — Tonight a member of West Bloomfield High School's homecoming court will be tapped as the 1968 queen. Competing are (from left, front) Holly Browne, Pam Psihas, Laurie Stephan; (from left, back) Jo Schippert, Sitare Ince and Debbie Bayer.

SCHOOL NEWS ROUNDUP

W. Bloomfield Dance Saturday

By SHARON CARR

The theme of West Bloomfield High School's semiformal dance, sponsored by the Student Council, is "Gone With the Wind."

It will be held at Warren Abbott Junior High School Saturday evening. Decorations are being set up to portray a southern outdoor garden atmosphere. The Blue Wrights will provide the music.

★ ★ ★

The homecoming court has been chosen and tonight one of its members will be crowned queen during the halftime ceremonies of the football game against Waterford Kettering.

Membeds of the court consist of seniors Jo Schippert, Debbie Bayer and Laurie Stephens, and juniors Holly Browne and Pam Psihas. An honorary member of the court is Sitare Ince, our foreign exchange student.

WBH's other AFS exchange student, Gopal Rampal will reign as king of the night of the dance.

Also to be announced during halftime will be the winners of the float contest. The seniors who have won for the past two years and are also the only class to ever win as underclassmen, have the theme, "All Captains Go Down With Their Ships." The junior float, to carry the king and queen, is a bandshell. Until a new queen is crowned, it will carry last year's queen, Debbie David.

★ ★ ★

"Sock It to 'Em" is the sophomore float theme, and the freshmen's theme is "Shoot 'Em Down!"

WBH's first newspaper this year will be published this Friday by the journalism class. They will also be selling yearbooks for the next two weeks at $5.

Stevenson High Car Wash Is Successful Fund-Raiser

By GAIL NELSON

A car wash held at Stevenson High School under the sponsorship of the junior class earned $51.25.

This money plus that made from other activities will be used for the class float and for the breakfast served to the senior class at the end of the year.

★ ★ ★

About 20 students came to fill the jobs of washing, drying, sweeping and drumming up business.

Juniors are also planning a spring trip to Washington, D.C. The students will leave June 18 and return June 21.

TRIP MONEY

A Washington Club has been formed to give students the opportunity to earn money for the trip. Club members will sell refreshments at all home games and sponsor other activities.

There is an increase in school spirit this year, being the first year Stevenson has been separated from Utica High School and the first year Stevenson has had a senior class.

Evidence of the increase is the attendance at games and other school activities.

Pep Club also shows evidence of an increase in membership over last year. Pep Club members are now allowed to wear club uniforms to school on game days. Uniforms consist of navy blue bermudas, navy knee socks, a white shirt and navy sweater. Pep Club emblems have been ordered.

Avondale Girls Vye for Crown

By KAREN SHELDON

Time is running out for six girls at Avondale High School.

Tonight one of the six will be crowned homecoming queen during halftime activities.

★ ★ ★

The court consists of Jan Poppeck, Gale Stevens, Mary Gagne, Sue Marsh, Sandy Smith and Bonnie Wheaton, Sonja Vestgaard and Anne Poulgrain, Avondale's foreign exchange students, are honorary court members.

Sophomores, juniors and seniors have been working hard, decorating floats and cars. The theme this year is "The Wonderful World of Walt Disney."

The Spirit Risers declared this week "Spirit Week". A tribute was made to Walt Disney during the Monday morning announcements, each class wore its class colors, and every student and teacher signed a victory scroll.

Tuesday was Booster Badge Day, during which students, teachers, and football players wore badges to show their school spirit.

★ ★ ★

On Wednesday, each teacher chose a committee to decorate his classroom door. Large footballs and school colors were seen everywhere.

Thursday, each student decorated his lockers.

Today was delcared Dress-Up Day. Students appeared in their best attire which included fancy dresses and suits. A pep assembly was also held, complete with skits, cheers and band music.

At 7 tonight Avondale will begin to celebrate homecoming with a parade that will lead fans onto the football field.

Saturday at 8 p.m. the queen will be recrowned at the homecoming dance which is semiformal. Admission price is $1.

Talent Show Set at Andover High

By ANN PETERS

The talent show at Bloomfield Hills Andover High School will be sponsored by the Student Council and directed by Karen Kondis, activities committee cochairman.

The show is scheduled for Nov. 22 in a special two-hour assembly.

★ ★ ★

Class competition as well as individual competition will be held. Each class will present three acts instead of the traditional skits.

Judges will rate each act and the class with the highest number of points will be declared the winner.

The outstanding act of the talent show will also receive special recognition.

Our Lady

By CHRIS GINGRAS

Once or twice a year, teachers at Our Lady of the Lakes find that holding a class is next to impossible.

The public address system calls out long lists of names with a "Please report to the lobby" or the gym, or the biology lab.

★ ★ ★

Students flit from room to room, posing before a camera. Some miss at least a part of every class. But out of all this confusion of picturetaking comes the Lakes' award-winning yearbook, the Lochmara.

The Lochmara has won two Ignation Commander Awards, the highest honor possible for a Catholic high school yearbook. Under the direction of faculty adviser Paul Mastrangel and editor Carol Rogers, this year's staff will try to repeat the performance of former yearbook staffs.

KICKOFF DRIVE

Production of the Lochmara was officially begun with the taking of the first pictures Monday, followed by the kickoff of the annual ad drive.

The entire student body will solicit ads from local businessmen to defray the cost of publication of the yearbook.

★ ★ ★

As an added incentive in the project, each student who brings in a given amount of ads will receive a free yearbook, as in former years. There will also be competition among the various homerooms.

Lake Orion

By CHERYL GRITZINGER

Those who get to school early will often observe Lake Orion High School's marching band tromping out to the football field to drill. Typical school dress is replaced with sweat shirts, jeans and hair rollers. The main concern at 7 in the morning is not sleeping but perfect marching.

Senior Alan Bartley is the drum major; Paula Moran, Sara Jo Hauser and Pat Ashley are the majorettes.

★ ★ ★

This year's band officers are Deena Hards, president; Karen Thompson, secretary; and Leslie Terry, treasurer. Rober Schadel is the new band director.

The varsity marching band has received its new uniforms. The uniforms consist of black, tuxedo coat and pants; a green-and-white overlay with a green L O on the front and a dragon on the back; and green hats. It is completed with white gloves and green plumes.

"The crowning glory," says Ingrid Kubilius, trumpet and french horn player, "is the new white spats."

Under the direction of Vince Romano, adviser, the yearbook and newspaper staff is beginning this year's "Dragon" and the first issue of the Tatsu. Robert Morris, yearbook editor, and the section editors are working on the pages for their Nov. 1 deadline, David Whitaker is the newspaper editor.

Mott

By GEORGIA ROSEWALL

Waterford Mott High School began its second annual magazine drive this week to raise money to carpet the media center in the new building.

Sponsored by Student Council, the campaign will end Oct. 21.

★ ★ ★

Ten grand prizes will be presented to the ten highest salesmen. The student selling the most magazine subscriptions will receive a stereo-radio phonograph, watch, camera, or a tape recorder.

Each day of the sale the three high salesmen will win $3, $2 and $1 respectively.

HOMEROOM COMPETITION

To spur competition between homerooms a cash prize of $50 will be awarded to the winning room.

The Pep Club is sponsoring a dance tonight after varsity football players meet Dearborn Heights Annapolis at Waterford Township's field.

★ ★ ★

During a pep assembly today, interclass competition was held. The class that yelled the loudest won a spirit horn. One student will be selected out of the winning class to bring the horn to all the games.

This is to become a tradition at WMH to be held at the first pep assembly each year.

★ ★ ★

'Spirit flowers" are being sold by the yearbook class this week. Profits from the sale will go towards the publishing of the 1969 yearbook.

Novi

By THOM HULMER

Believe it or not, there is a girl attending Novi High School who never ate corn-on-the-cob until recently. Her name is Janette McClintock, and she is Novi's first foreign exchange student.

Jan is 16 and is living with the family of Patty Erwin, a Novi senior. She came from Iver Heath, England, which is located in Buckingham County as a Youth for Understanding participant.

Jan prefers American schools to English schools. She says there is a "better relationship between teachers and pupils and that students are "treated more as adults." She is also amazed at the number of extracurricular activities that are available.

"We have nothing like that in England," she said.

And Janette is taking advantage of the action.

IN PLAY

She is a member of the cast of the stage play which will be presented next month at our school.

Jan's first experience at a Novi football game was memorable. She could hardly believe the students' excitement. Back home, their soccer teams did not draw very many spectators. She also said that cheerleaders looked a bit strange to her at first.

Brandon

By MARJORIE WIDMAN

Tonight is homecoming as the Brandon Blackhawks play the Lake Fenton Devils.

Lake Fenton's Marching Band will perform on the Brandon field at halftime along with Brandon's Marching Band.

★ ★ ★

A public dance will be held after the game sponsored by the senior class, featuring "The Fruit of the Loom."

Homecoming week was the scene for fun days starting with Sock It to 'Em Day when the students were allowed to wear different-colored socks.

SWEAT SHIRT DAY

Tuesday was Sweat Shirt Day, Wednesday was Blue and White Day, Thursday was Bermuda Day and today was Spirit Day with the whole student body catering to every whim of the varsity team.

Friday before class, the varsity team and coaches received blue carnations from the senior class to show its appreciation and to let the team know we're behind them all the way.

★ ★ ★

The Ski Club will sell taffy apples at tonight's homecoming game followed by "Spook Insurance."

The Brandon Blackhawk Marching Band will hold its annual marching contest tomorrow in the Brandon gymnasium at 2:30 p.m.

Connolly's JEWELERS

announces the

I AM LOVED

button

(to give you a choice)

Throughout the ages it has always been difficult finding the right words or a meaningful way to say something special to that someone special.
Now we offer you two of the easiest ways of communication:

1. With Wells silver and gold jewelry for both men and women.
2. With an "I AM LOVED" button. It's free of charge here at your "I AM LOVED" headquarters. It says a lot, too.

The button will never replace Wells "I AM LOVED" jewelry in precious metals. But it does serve as a gentle reminder until the real thing comes along.

OPEN FRIDAY EVENINGS

Charge. Layaway. Michigan Bankard

Connolly's JEWELERS

DOWNTOWN PONTIAC Corner of Huron and Saginaw Streets FE 2-0294

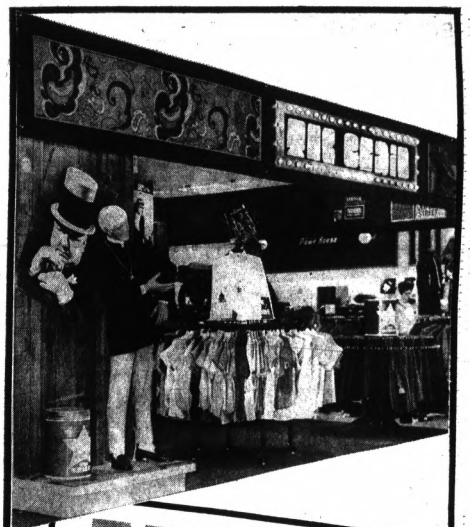

NOW!

The CHAIN SHOP

BOLD CLOTHES FOR GROOVY GUYS!

The CHAIN isn't for your father, uncle or little brother. It's your own thing. Everything from suits and blazers to beads and medallions. Bold wall posters that are sure to blow your mind. Whatever your bag, you'll find it really IN . . . in our new CHAIN SHOP.

MONTGOMERY WARD

TELEGRAPH AT ELIZABETH LAKE RD. • PHONE 682-4940

Women's Section

THE PONTIAC PRESS, FRIDAY, OCTOBER 11, 1968 B—3

State Artists' Works Form Exhibit Previewing Sunday at Arts Center

By YOLANDA BENAVIDES

An "exhibitors' exhibit" of paintings and sculptures, ranging in subject matter from abstract to realism, will be previewed Oct. 13 as the Pontiac Creative Arts Center presents "Gallery's Choice."

The collection, which will be on display Sunday through Nov. 3, is a composite of works by professional Michigan Artists.

Selection of pieces will be by John McKinney of the Birmingham Gallery, Inc., from the works of current contributing artists to the Gallery.

* * *

Along with the unlimited range of subject matter set by McKinney, the show will also lend itself to a variety of forms of expression covering sculptures, paintings, graphics, and prints. Included with the showing is a set of 18th century Japanese woodblocks belonging to the Gallery.

Among the many works to be exibited will be offerings by Clifton McCheney, assistant professor of art at Michigan State University; Kegham Tazlan, faculty member at Oakland Community College; and Robert Cook of the Cranbrook Academy of Art.

MORE

Walled Lake resident, Marie Meredith, who is associated with the Little Gallery in Birmingham, will also be represented as well as Jay Holland, instructor at Detroit Arts and Carfts; and Don Nage, art supervisor with MacManus John and Adams Inc., and his wife, Joyce, freelance illustrator.

* * *

In confjunction with Sunday's opening reception from 2-5 p.m., Birminghamite John McKinney will conduct a "Gallery Walk" for viewers beginning at 3:30 p.m.

Pontiac born McKinney, who also graduated from Central High School was formerly associated with the Little Gallery in Birmingham for 15 years. The Birmingham Gallery Inc., where he is a partner with Sally Saunders, has been open since early January.

* * *

Public appearances by McKinney have included lectures before the Bloomfield Art Association, Pallette and Brush Club, University of Michigan Regional Art Exhibit and Dearborn Art Association.

* * *

Following Sunday's preview, the PCAC Gallery will be open Monday-Thursday from 1-4 p.m., Saturday from 9 a.m. until 4 .pm. and Sunday from 2-5 p.m.

The October offering is under the supervision ofPCAC's exhibit chairman and director, Mrs. Norman Cheal and Mrs. L. Jerome Fink, respectively.



Pontiac Press Photo

John McKinney of the Birmingham Art Gallery Inc., displays two of the several art forms to be displayed Sunday at PCAC's "Gallery's Choice" preview from 2-5 p.m. The bronze sculpture, entitled "Rastus" is by Jay Holland of Detroit. In the background is a facial study, the work of Marie Meredith of Walled Lake. The show will continue through Nov. 3.

Changes View on Discussion of Take-Home

By ELIZABETH L. POST

I have just returned from Anchorage, Alaska. While there, at one of the finest restaurants in town, we were served portions of steak which weighed at least two pounds apiece.

We were offered bags in which to take home the large pieces of meat we couldn't eat, and we enjoyed it on a picnic the next day.

When I arrived back at my office in New York I found a number of letters concerning the propriety of taking food home from restaurants. Here are excerpts from several.

* * *

Perhaps when restaurant dining was not as expensive, I could more readily agree with you. However, especially when part of the entree has been untouched, I have felt free to ask the waiter if he would be good enough to bag it. I did not ask for a doggy bag since I felt it was unnecessary to try and fool the waiter.

Too, I would think it is complimentary to the chef and the manager if the food is so good that you wish to take it home rather than waste it."—Sylvia M.

* * *

"With everything so expensive, including restaurant prices, I feel it is sinful to leave perfectly good meat on your plate to be thrown in the garbage can, rather than ask the waiter to put it in a bag for you. Why shouldn't you? You pay for it.

I have eaten in some very expensive restaurants and even had the waiter ask if I did not wish to take it home, saying it was too good to waste." — Mrs. A. Miller.

* * *

"You must know that all food taken back to the kitchen is consigned to the garbage can, which is a sin when there are so many hungry people in the world today." — Viola.

* * *

"One large hotel here gives each diner a bag with the name of the hotel, and printed on it 'Waste not-want not!' I think they are to be complimented. The hotel wants you to take home food or else they would not make up these bags." — Mrs. Barton

* * *

I realized that I had recently — quite happily — acted contrary to my own advice. I also realized that at times one responds without considering whether the answer is still correct and applicable.

* * *

I wish to retract my advice in the earlier column. While I still do not feel juicy food — goulash or salad, for example — should be carried away, I agree with those who wrote that a portion of meat, bread, or any item which will pack easily and keep well, may properly be taken home if a restaurant willingly provides the means.

Nurses Schedule State Meeting

The 61st annual state convention of the Michigan Nurses Association (MNA) will take place Oct. 28 at the Sheraton Cadillac Hotel, Detroit. The convention will run through Nov. 1.

The theme for the event is "Nursing's Quest for Excellence," a challenge for professional nurses to promote high quality patient care and nursing practices.

* * *

Several distinguished speakers will address the group, including: Jessie M. Scott, R.N., Director, Division of Nursing, Bureau of Health Manpower, U.S. Department of Health, Education and Welfare, U.S. Public Health Service, Arlington, Va.; Mary F. Liston, R.N., Ed.D., Dean, School of Nursing, Catholic University of America, Washington, D.C.; and the immediate past president of the American Nurses' Association, Jo Eleanor Elliott, R.N., Director, Nursing Programs, Western Interstate Commission for Higher Education, Boulder, Colo.

* * *

MNA, a constituent of the American Nurses' Association is the only organization which speaks for all professional registered nurses in Michigan. Its membership totals approximately 8,000 in 47 district associations.

It is anticipated that over 1,500 R.N.s and nursing students will attend the convention.

Calendar

SATURDAY

Epsilon Sigma Alpha, 9 a.m., behind Crary School on Mark Road. Benefit sale, proceeds to be used for community projects.

Northside American GI Forum of Pontiac, 9 p.m., AMVETS Hall. Columbus Day dance. Open to the public.

MONDAY

Green Lake Women's Club, noon, Green Lake Community House. Program on Drayton Plains Nature Center.

PEO, chapter CL, 12:15 p.m., J. H. Cowen home on Middle Lake Road, Independence Township. Miss Elda Sutter, Mrs. H. W. Chapman and Mrs. J. F. Williams will act as cohostesses.

Detroit Alumnae chapter, Sigma Alpha Iota, 8 p.m., Birmingham's First United Methodist Church. Musicale by Mrs. Eleanor Grum and Mrs. Marie LeLacheur.

Waterford Township Child Study Club I, 8:15 p.m., home of Mrs. Thomas Hunt of Wormer Drive. Film strip and discussion on "hippies."

Pontiac Symphony Orchestra, Inc., 8:30 p.m., Pontiac Northern High School. Opening concert with Ruth Burczyk, pianist and Felix Resnick, conductor.

Button Gardens, Topic

A program on button gardens was presented by Mrs. E. A. Linder at the recent meeting of Osage branch Woman's National Farm and Garden Association.

* * *

Mrs. William Route of Robson Lane, Bloomfield Township, opened her home for the meeting.

A Daughter Is Born to the James Wallings

A daughter, Traci Lee, has been born to Mr. and Mrs. James Walling, nee Sheryl Avis, formerly of Pontiac, now living in Inkster. Grandparents are Mr. and Mrs. Lester W. Avis of North Opdyke Road and the Paul Wallings of Toledo, Ohio.

Wife Bored With Mate

His Company No Pleasure for Her

By ABIGAIL VAN BUREN

DEAR ABBY: I'm sure there are other working mothers who share my problem. How do you get a husband to help you a little around the house?



ABBY

My husband comes home from work, reads the paper, eats dinner, turns on the TV, and sits all evening.

Meanwhile, I have all the household duties, care of the baby, lesson plans, and papers to grade. (I'm a school teacher.)

My husband took the garbage out twice in the three years we've been married, but he complained so much about it, I've quit asking.

Is there any way to change him? Or must I remain a slave?

TIRED IN CHEYENNE

DEAR TIRED: There could be something wrong with the way you've been asking him. Or perhaps you communicate a lack of appreciation when he does do something to help. Sit down and explain that you're part of the "earning" team, and you need his help on the home front. But don't whine or nag.

* * *

DEAR ABBY: I am 23 and my husband (I'll call him John) is 26. We have one child, a year old, and have been married five years.

Ever since our marriage John has worked for my father who is a successful cattle rancher.

Every morning Daddy calls John and tells him what to do. John never makes any of the decisions. Daddy does. John works about 15 hours a day. He doesn't get any pay, but we get our keep and we know when Daddy goes, everything will be John's and mine. My folks have really been wonderful to us.

The problem: John's father has a used car lot in California and he's invited us to move there, and if we like it, John can buy into the business. John wants to move. So do I, but if we do, my folks will be heartbroken as we'd be taking their only grandchild away. What should we do? TORN

DEAR TORN: John should be a man and do what he wants to do, and as his wife, you should encourage him to do the manly thing. I'm sorry for your parents, but I'm sorrier for you and John if you stay when you really want to go.

* * *

DEAR ABBY: My fiance and I are very much in love, but we are of different religious faiths. Not wanting to start off on the wrong foot, we consulted a marriage counselor for pre-marital counseling to discuss the fair way to settle this question of which religion we should follow.

He suggested that we both leave the churches in which we were brought up, and together join a third church. In your opinion, will this work?

STILL UNDECIDED

DEAR STILL: Only if you and your fiance have no deep religious convictions.

* * *

DEAR ABBY: I'm going to be maid of honor at a wedding in a couple of weeks. My problem is that the bride is insisting that I go to her hairdresser and let him do my hair the way she wants it for the wedding. She has the style picked out for ALL the girls in the wedding party, and it's very unbecoming to me.

Aby, I have my own hair-style all picked out and I don't want to go to her hairdresser to have it done to suit her taste.

Has the bride the right to dictate hairstyles for the entire wedding party? How should I handle this? DESPERATE

DEAR DESPERATE: If I were you, I would chose my own hair style. If the bride remains insistent, she should pick a more compliant maid of honor.

* * *

DEAR ABBY: This morning a young woman came to my door and said she wanted to talk to me about my husband of three weeks, whom I'll call John. I invited her in, and could scarcely believe my ears.

She told me that she and John had lived together for three years, during which time she had his two children out of wedlock.

Then she said she learned only last week that John had married me, so she told him she wanted to break off with him, but he begged her not to, saying his marriage to me was the biggest mistake of his life — that we weren't getting along, and he had asked me for a divorce. (All lies.)

Abby, my whole world has fallen apart. I can't think straight. I am sure this woman is telling the truth because she knows so much about John and me, and now so many things I never understood before seem to fall into place.

Should I tell John what I know? Or should I pack up and leave without saying anything? He is so persuasive, I'm afraid he might talk me into staying. I'm all torn up inside. Please help me.

BRIDE OF THREE WEEKS

DEAR BRIDE: Tell John about your caller and give him a chance to speak his piece. If his story doesn't match hers, ask him to repeat it in her presence. If he's lying, and you want to end your marriage, your chances for an annulment appear excellent.

* * *

DEAR ABBY: I am a widow. O, my husband still has a heartbeat, but he has "passed on" in another sense. I can't get any conversation out of him during the dinner hour. He comes to the table and fills up his plate, buffet style, then carries it to the living room to watch television while he eats.

I am not stupid. I am a college graduate, so it's not as though I can't carry on an intelligent conversation.

Should I stick my foot through the picture tube? Or maybe I should try wearing a wooden cabinet instead of a dress?

I wonder how many other women are in competition with the television set?

IGNORED

DEAR IGNORED: Obviously, your husband finds television more fascinating than your conversation. He is being rude, of course, to desert you at dinner time, but you can't force him to remain and converse with you. And if you could, his attitude would probably be so condescending you'd soon be begging him to go watch television.

* * *

For Abby's new booklet, "What Teenagers Want to Know," send $1.00 to Abby, c/o The Pontiac Press, Dept. E-600, P.O. Box 9, Pontiac, Michigan 48056.

Birmingham Branch to Hear Guest Speaker

Members of Birmingham branch, Woman's National Farm and Garden Association, will gather Monday for a luncheon in Birmingham Community House and to hear guest speaker from Grosse Pointe, Mrs. Hansel D. Wilson on "Mechanics of Flower Arranging."

* * *

New officers of this branch assuming duties include Mrs. Chester Wisniewski, president; Mrs. Stewart Cram and Mrs. Ralph Scheel, vice presidents; Mrs. Vernon Schneider and Mrs. Russell Gilpin, secretaries; Mrs. Charles Mason, treasurer.

Presents Address on Mutual Funds

The October meeting of Land-O-Oak Chapter, American Business Women's Association, heard a discourse on "Mutual Funds" given by guest speaker, Al Kopp yof E. F. Hutton Inc.

Mrs. Phyllis Mason, Pontiac elementary schools teacher, gave the vocational address at the dinner meeting held in Bedell's restaurant Tuesday.

* * *

New members installed were Mesdames: Signe Lundgren, Gerold Overholt, Charles Cordray, Emma Olson and LaRue Christie.

Mrs. Cyril Borst was accepted into membership as a transferee from Waterford chapter.

The next meeting of the group will be at Howard Johnson's Restaurant, 14 Mile Road and I-75 on Nov. 12.



Pontiac Press Photo by Ron Unternahrer

Nancy and Susan Roeser (left to right) of Argyle Street match sisterly wits for their respective dish garden and terrarium junior entries in The Pontiac Mall Flower Show opening Monday. The annual show, with 165 exhibits, is sponsored by area branches of Woman's National Farm and Garden Association.



IN OR OUT — Do you have morning glory vines in pots outdoors? Move them inside and enjoy them.

Morning Glory for Winter

Morning glories that were grown in pots outdoors can be brought inside well before frost to fill a new role as house plants.

While it is true that they require a position right next to the glass of a south-facing window in order to continue to flower, many homes can furnish this.

And what a joy it is to see their cheery blooms each morning that the sun shines!

Repotting into a larger pot rarely is possible because the vines are tall and brittle, therefore too likely to break.

For this reason fertilizer should be give regularly to keep the vine growing and flowering.

★ ★ ★

Be sure the soil is thoroughly wet first, then apply dry fertilizer or water with a liquid solution.

Keeping dead flowers picked off as they become unsightly also encourages the plant to set new buds and thus produce more flowers.

A morning glory vine rarely survives the entire winter, so accept this fact and simply enjoy the plant while it does well for you.

Berry Stems Need Pruning

Blackberries, raspberries and dewberries, including boysenberries, bear fruit on canes that grew the year before, and die after fruiting.

Cut out the old stems at ground levels after the crop has been harvested.

This process does not apply to the newer ever-bearing varieties—which produce a partial crop on the tips of the canes the first fall—until after the main or summer crop has been harvested.

Narcissus Is Latin Name

Narcissus is properly the Latin name for all daffodils though it is frequently thought of as the poeticus hybrids.

These are the fragrant varieties with one flower per stem.

The flower has white petals and a bright "eye."

Jolly Jack O'Lantern Is a Special Treat

Today's children carve faces into pumpkins as a special treat for Halloween. They set the candle-illuminated jack o'lanterns by the diors of their homes or in the center of party tables.

In former times adults were the carvers of these faces and their use was more utilitarian.

Back in the days when ghosts and goblins walked at night and there were no lighted roads, people were afraid to go abroad after dark. It was obvious that a human being was no match for a ghost or goblin.

Then someone had the idea of carrying a lighted face so frightening that no creature of darkness would approach the person who carried it. Thus was the jack o'lantern born.

The more fierce the face, obviously the better it was to ward off the evil spirits.

And the light inside, sometimes a bright coal, more often a candle, not only helped frighten the ghosts but also providentially, lighted the way.

It is not known at what period in history jack o'lanterns changed hands, from being made by adults to being made by children.

★ ★ ★

Probably it was after ghosts and goblins were recognized for what they are and highways sported lights or, at least, police protection.

But the jack o'lanterns still are used for exorcizing witches!

Large Seedlings Need Moving

If seeds of perennials and biennials were sown earlier and you now have sturdy little plants, better transplant the largest to wherever you want them to bloom next year.

The little ones, if spaced far enough apart, can be left where they are for winter, protecting them with a straw covering.

See The New Chain Saws at McNabb Saw Service
1345 Baldwin—332-6382

CHARGE IT — FRANK'S NURSERY SALES — OPEN 9 to 9

HALF PRICE INVENTORY SALE!

IN-STORE STOCKS of ALL PATIO BLOCKS, PATIO TIES, HOSE and HOSE ACCESSORIES, HOSE HANGERS, SPRINKLERS, YARD and GARDEN HAND TOOLS, GARDEN CHEMICALS

1/2 OFF!

WHILE STOCKS LAST!

CHARGE ALL YOUR YARD & GARDEN NEEDS

BAMBOO LEAF RAKES
18 in. Size $2.29
24 in. Size $2.99
30 in. Size $3.59
Well constructed bamboo rakes with sturdily braced and spaced tines to make any leaf raking job easier. Pliant tines won't hurt lawn grass.

CHROMED BULB PLANTER
Makes bulb planting fast and easy. Chromed metal, hardwood handle, calibrations at 1" intervals.
$1.29

Long Handle Bulb Planter
Push into soil with foot as if using a shovel. Plants large amounts of bulbs fast, easy!
$2.99

PLANT A HEDGE OR SCREEN with ARBORVITAE . . . SALE!

NEARLY 5 FT. TALL WAS $12.99 $8.99
OVER 4 FT. TALL WAS $9.88 $6.99
Whether planted in a thick hedge or farther apart to screen out wind or an unsightly view, the arborvitae presents a bright wall of evergreen color throughout the year . . . even during the winter. Now choose from sizes up to a big pyramid almost 5' tall at lower than low sale prices!
NEARLY 4 FT. TALL WAS $8.99 $4.99
OVER 3 FT. TALL WAS $4.99 $2.99

GROUP OF EVERGREENS
Spreading & Upright Yews, Spreading Juniper, Japanese Holly, Globe Arborvitae, Rhododendron.
WERE TO $5.99 . . . $2.99
Highest quality balled-in-burlap evergreens. Now at extra low fall savings prices!

FUJI MUM Memorial Vase
$3.95
A tasteful arrangement of weather resistant fuji mums and foliages in a spiked plastic vase.

DELUXE ROSE Memorial Vase
$5.95
An extra full bouquet of beautiful weather-proof roses and snapdragons in a deluxe spiked plastic vase.

Rainbow Collection of TULIPS
40 BULBS FOR $1.99
Plant now and set your spring garden ablaze with vibrant color. Get big savings thru 10-17 on this collection of mixed Cottage and Darwin varieties!

Red Emperor TULIPS
WERE 12/$1.00 . . .
A very early tulip with spectacular scarlet blooms, some up to 9 inches across! Save now!
5¢ EACH

CROCUS BULBS
12 FOR 69¢
Plant bold groups of these bulbs in your lawn or anywhere in your yard for early spring color.

OPEN 7 DAYS 9 TO 9 — FRANK'S NURSERY SALES — FREE PARKING CHARGE IT

5919 HIGHLAND RD. (M-59) at AIRPORT RD.
31590 GRAND RIVER, FARMINGTON — 6575 TELEGRAPH AT MAPLE — 14 MILE AT CROOKS RD.

SPECIAL THIS WEEK
HARDY GARDEN MUMS
95¢ each
For a Riot of Spring Color...
See us NOW for your Imported DUTCH BULBS
Tulips, Daffodils, Hyacinths, etc.
TOWN & COUNTRY GARDEN CENTER
5812 Highland Rd. (M-59)
OR 3-7147
Open Sunday 'til 5
Evenings 'til 7

Markets, Business and Finance

MARKETS

The following are top prices covering sales of locally grown produce by growers and sold by them in wholesale package lots. Quotations are furnished by the Detroit Bureau of Markets as of Tuesday.

Produce

FRUITS

Apples, Cortland, bu.	$4.00
Apples, Delicious, Golden, bu.	3.50
Apples, Delicious, Red, bu.	4.00
Apples, Greenings, bu.	4.00
Apples, Jonathan, bu.	4.25
Apples, McIntosh, bu.	4.00
Apples, Cider, 4-gal. case	3.00
Blueberries, 12-qt. crt.	4.75
Grapes, Concord, pc. bskt.	1.75
Pears, Bosc, ½ bu.	4.50
Plums, Prune, ½ bu.	4.75
Quince, bu.	6.00
Watermelons, bu.	2.50

VEGETABLES

Beans, Green Round, bu.	$4.50
Beans, Kentucky Wonder, bu.	5.00
Beans, Lima, bu.	6.50
Beans, Roman, bu.	5.00
Beans, Wax, bu.	4.50
Beets, dz. bchs.	2.50
Beets, Topped, bu.	2.25
Broccoli, dz. bchs.	2.50
Cabbage, Curly, bu.	2.25
Cabbage, Red, bu.	2.50
Cabbage, Sprouts, bu.	1.75
Cabbage, Standard Variety, bu.	2.50
Carrots, Cello Pkg., 2 dz.	1.75
Carrots, Topped, bu.	2.25
Cauliflower, dz.	2.50
Celery, Pascal, dz. stalks	1.50
Celery, Pascal, 7 to 5 stalk, crt.	3.50
Celery, Pascal Hearts, cello pkg., dz. bags	2.25
Corn, Sweet, 5-dz. bag	2.00
Cucumber, Slicers, bu.	4.00
Dill, dz. bchs.	1.00
Eggplant, bu.	3.50
Endive, dz.	2.50
Gourds, pk. bskt.	1.50
Horseradish, pk. bskt.	3.00
Kohlrabi, dz. bchs.	2.00
Leeks, dz. bchs.	2.50
Onions, 50-lb. bag	2.50
Onions, Green, dz. bchs.	1.00
Onions, Pickling, 20-lb. bag	.25
Parsley, curly, dz. bchs.	.60
Parsley, Root, dz. bchs.	2.00
Parsnips, ½ bu.	2.25
Parsnips, Cello-Pak, dz.	1.75
Peppers, Cayenne, pk. bskt.	1.75
Peppers, Hot, bu.	2.50
Peppers, Pimento, pk. bskt.	1.25
Peppers, Ripe Sweet, bu.	2.50
Peppers, Sweet, bu.	2.50
Potatoes, 20-lb. bag	1.40
Potatoes, 50-lb. bag	1.40
Pumpkins, bu.	2.00
Pumpkins, ton	50.00
Radishes, Black, ½ bu.	2.50
Radishes, Red, dz. bchs.	1.00
Radishes, White, dz. bch.	1.50
Squash, Acorn, bu.	2.00
Squash, Buttercup, bu.	2.25
Squash, Butternut, bu.	2.25
Squash, Hubbard, ½ bu.	2.00
Tomatoes, 14-lb. bskt.	1.75
Tomatoes, 7-lb. bskt.	1.00
Turnips, dz. bch.	1.75
Turnips, topped, bu.	2.00

GREENS

Cabbage, bu.	$1.75
Collard, bu.	1.50
Kale, bu.	1.75
Mustard, bu.	1.75
Sorrel, bu.	2.00
Spinach, bu.	2.25
Swiss Chard, bu.	1.75
Turnips, bu.	1.75

LETTUCE-SALAD GREENS

Celery, Cabbage, dz.	$2.75
Endive, 100s	1.75
Escarole, bu.	1.75
Lettuce, Head, pc. bskt.	2.00
Lettuce, Boston, dz.	2.00
Lettuce, Head, dz.	2.00
Lettuce, Leaf, bu.	3.00
Lettuce, Romaine, bu.	2.25

Poultry and Eggs

DETROIT POOS

DETROIT (AP) — (USDA)—Egg prices paid per dozen by first receivers (including U.S.):

Grade A jumbo 44-48¢; extra large 42-47¢; large 39-45¢; medium 35-38¢; small 26-29¢.

DETROIT POULTRY

DETROIT (AP)—(USDA)— Prices paid per pound for No. 1 live poultry: heavy type hens 16-21¢; heavy type roasters 26-27¢; broilers and fryers Whites 17½-19.

CHICAGO EGGS

CHICAGO (AP) — Chicago Mercantile Exchange—Butter steady to firm; wholesale buying prices unchanged to ½ higher; 93 score AA 67½; 92 A 67½; 90 B 66½; 89 C 66½; Cars 90 B 67½; 89 C 62.

Eggs about steady; wholesale buying prices unchanged; 80 per cent or better Grade A whites 40; mediums 37; standards 38; checks 24.

CHICAGO POULTRY

CHICAGO (AP) (USDA) — Live poultry: wholesale selling prices unchanged roasters 24-25; special fed white rock fryers 19½-20; few young hen turkeys 35.

Livestock

DETROIT LIVESTOCK

DETROIT (AP) (USDA)— Cattle 100; utility cows 18.00-19.50; not enough hogs, vealers or sheep on offer for test.

CHICAGO LIVESTOCK

CHICAGO (AP)—(USDA)— Hogs 5,000; 1-2 sorted 205-225 lb butchers 19.50-20.00; 2-3 190-240 lbs 18.75-19.25; 1-3 325-400 lb sows 17.00-17.50.

Cattle 300; calves none; commercial cows 16.50-18.00; utility 17.50-18.50.

Sheep 300; several lots choice and prime 90-115 lb wooled slaughter lambs 26.00-27.25; good and choice 22.00-26.50; cull to good wooled slaughter ewes 5.00-7.00.

American Stock Exch.

NEW YORK (AP) - American Stock Exchange selected noon prices:

	Sales (hds.)	High	Low	Last	Net Chg.
Aerojet .50a	14	33⅝	32⅝	32⅝	— ⅛
Air West	22	17⅜	17⅜	17⅜	+ ⅛
Alex Ma 10g	1	40	40	40	— 1
Am Petr .32e	12	22⅜	22	22	— ⅜
Avis 1.20	170	41⅞	41⅜	41⅜	— ⅛
Asamera .01	102	7¼	7	7	—1⅛
AssdOil & G	82	7⅝	7⅜	7⅜	— ⅛
Atlas Corp wt	8	3⅛	3⅛	3⅛	— ⅛
Barnes Eng	10	34	33⅜	34	+ ⅛
Brazil .75e	220	18⅛	17⅞	18⅛	+ ⅛
Brit Pet .46e	117	15½	15⅛	15¾	— ⅛
Canobi .60	47	7¾	7½	7½	— ⅛
Cdn Javelin	374	18¾	17½	18¾	+1⅛
Cinerama	14	14	13¾	13¾	— ⅛
Creole .240a	30	40½	40	40	— ½
Delhi	20	17⅝	17½	17½	— ⅛
Dentyn Corp	30	30⅜	30	30	— ⅛
Dynalectron	55	16⅞	16⅝	16⅝	+ ⅛
EquityCp .33f	157	5⅞	5⅝	5⅝	— ⅛
Fed Resrces	145	12½	12¼	12¼	— ⅛
Falcon Oil	11	20¼	20¼	20¼	— ⅛
Frontier Air	17	15	14⅝	14⅝	— ⅛
Gen Plywood	27	19⅜	17½	19⅜	+2⅛
Giant Yel .40	39	11⅛	11	11¼	— ⅛
Goldfield	10	10⅛	10⅛	10⅛	— ⅛
Gt Bas Pet	136	5⅝	5⅜	5⅝	— ⅛
Gulf Am Cp	14	31⅝	30½	30½	—1⅛
Hoerner .62	8	23½	23½	23½	— ⅛
Husky O .30a	53	22⅜	22⅛	22⅛	— ⅛
Hycon Mfg	100	17⅜	17	17⅜	+1⅛
Hydromet	23	18⅛	17¾	17¾	— ⅛
Imper Oil 2a	220	30⅝	30	30	— ⅛
Isram Corp	38	9⅛	9⅛	9⅛	— ⅛
Kaiser Ind	20	20	20	20	— ⅛
McCrory wt	22	12⅞	12⅜	12⅜	+ ⅛
Mid-West Abr	10	8¾	8¾	8¾	— ⅛
Midwest Fin	109	9⅝	9⅜	9⅜	— ⅛
Mohawk Data	153	43⅝	41⅝	43⅝	+2⅛
Molybdenum	8	34⅛	34⅛	34⅛	— ⅛
NewPark Mn	75	12	11⅞	12	+ ⅛
Ormond Ind	113	7	6⅞	7	+ ⅛
RIC Group	108	14⅜	14⅛	14¼	— ⅛
Saxon Indust	20	49¾	49	49	— ⅛
Scurry Rain	41	36⅜	36⅛	36⅜	— ⅛
Stathem Inst	2	23⅜	23⅜	23⅜	— ⅛
Syntex Cp .0	76	66⅝	59⅜	60	+ ⅛
Technicolor	48	43	42⅝	43	+ ⅛
Wn Nuclear	114	24⅜	24	24⅜	— ⅛

Copyrighted by The Associated Press 1968

BOND AVERAGES

Compiled by The Associated Press

	20 Ind.	10 Rails	10 Util.	Pos. Lvl.
Net change		+.1		
Noon Thurs.	85.7	90.1	80.8	90.1
Prev. day	85.7	90.7	80.8	90.1
Week ago	86.0	91.0	80.8	91.0
Month ago	86.1	90.7	80.8	90.7
Year ago	88.3	90.1	79.9	92.1
1968 High	88.3	90.7	81.4	92.2
1968 Low	84.0	86.3	79.4	88.0
1967 High	92.5	96.4	89.2	96.4
1967 Low	84.6	86.1	78.0	89.1

STOCK AVERAGES

Compiled By The Associated Press

	30 Ind.	15 Rails	15 Util.	Stocks
Net change		Ind. -2.9	Rails Unch.	Stocks -.2
Noon Thurs.	912.0	211.9	148.6	355.1
Prev. day	914.9	211.9	147.8	355.9
Week ago	909.2	213.5	148.5	355.0
Month ago	906.4	210.3	148.8	350.9
Year ago	878.2	194.5	142.0	331.1
1968 High	914.9	213.5	154.8	356.2
1968 Low	835.6	165.6	135.7	299.1
1967 High	912.2	209.6	159.7	352.4
1967 Low	813.4	178.8	136.3	292.8

Trading Is Active

Losses Top Gains in Market

NEW YORK (AP) — Losses outnumbered gains in active trading on the New York Stock Echange early Friday.

Changes of most leading issues were fractional.

The Dow Jones industrial average lost less than a point.

★ ★ ★

After a delayed opening, RC eased while St. Regis Paper remained late in opening. Wall Street was faced with the proposed merger of RCA with St. Regis, involving an estimated $700-million swap of securities.

Other stocks involved in possible mergers or other special situations showed small changes or none after a lively series of sharp moves Thursday. Among these narrowly moving issues were Allis-Chalmers, Dillingham Gulf & Western, INA Corp., United Fruit, The Vilager Inc., Ingersoll-Rand, Metromedia, Torrington, Transamerica and World Airways.

Ryan Aeronautical, up more than a point, was a fairly sharp mover among the most-active issues.

Steels, motors, rubbers, mail orders and nonferrous metals were narrowly mixed. Aerospace issues were a little higher on balance.

Slight changes prevailed among most major groups on the Big Board.

★ ★ ★

Brunswick opened on 11,400 shares, up ¼ at 18¾. American Telephone was up ¼ at 54¾ on 6,500 shares.

Thursday The Associated Press average of 60 stocks fell 2.0 to 353.9.

The New York Stock Exchange

NEW YORK (AP) - New York Stock Exchange selected morning prices:

—A—

	Sales (hds.)	High	Low	Last	Net Chg.
Abbott Lab 1	45	65¾	65	65¾	— ⅛
Abex Cp 1.60	42	47¾	47¾	47¾	+ ⅛
ACF Ind 2.50	5	40⅜	40⅜	40⅜	— ⅛
Ad Millis .20	24	18	17¾	17¾	— ⅛
Admiral 1.40	97	17	16¾	16¾	—1⅛
Admiral	4	20%	20%	20%	
AlrReduc 1.50	24	32	31¾	31¾	— ⅛
AlliedChem 2	107	25¾	25¼	25¼	— ⅛
Allied Cp .10e	11	21½	21¼	21¼	— ⅛
AlliedMills 2.40	5	51	50¾	50¾	— ⅛
AlliedPw 1.20	2	23	23	23	— ⅛
AlliedStrs 1.40	55	35⅝	35⅜	35⅜	— ⅛
AlliedStr 1.40	175	41⅛	40⅞	41⅛	+ ⅛
Allis Chal .50	14	29	29	29	— ⅛
Alcoa 1.80	10	73¼	73¼	73¼	— ⅛
Amerada 1	7	86	85⅝	86	— ⅛
Amerada pf 4.25	1	89	89	89	— ⅛
Am Can 2.20	17	51⅜	51⅛	51⅜	+ ⅛
Am Chain 1.40	10	35⅝	35⅜	35⅜	— ⅛
AmCyan 1.25	31	31½	31⅜	31½	— ⅛
AmElPw 1.32	37	37⅜	37⅛	37⅜	— ⅛
AmEnka 1.30	6	32⅝	32⅜	32⅝	— ⅛
AmHome 1.20	10	29⅝	29⅜	29⅜	— ⅛
Am Hosp .22	23	29⅜	28⅞	29⅜	+ ⅛
AmMfdy .90	58	26⅝	26¼	26¼	— ⅛
AmMetCl 1.90	74	74¾	74¼	74¼	— ⅛
Am Motors	74	13⅜	13	13¼	— ⅛
AmNatGas 2	39	39	38⅞	38⅞	— ⅛
Am Phot .06e	21	16⅝	16½	16⅝	+ ⅛
Am Std 1	9	43½	43½	43½	— ⅛
Am T&T 2.40	119	54¾	54½	54¾	+ ⅛
Am Tob 1.90	2	57	57	57	— ⅛
AMK Corp	35	47¼	46⅝	47	+1
AMP Inc .40	3	54	54	54	
Ampex Corp	27	47⅜	47	47	— ⅛
Anacond 2.50	4	50	49¾	50	
Anheus Bus	46	34⅝	34¼	34¼	— ⅛
ArchDan 1.60	1	57⅜	57⅜	57⅜	— ⅛
Armco Ste 3	1	54⅝	54⅝	54⅝	— ⅛
Armour 1.60	20	49¾	49¾	49¾	+ ⅛
Armstrong 1.80	20	46⅝	46½	46⅝	+ ⅛
Ashld Oil 1.20	29	46⅝	46½	46⅝	+ ⅛
Atchison 1.40	3	33⅜	33⅜	33⅜	
Atl Rich 1.80	4	101	100½	100½	— ½
Atlas Ch .80	2	23¼	23	23¼	+ ⅛
Atlas Corp .50	1	23½	23½	23½	
Avco Cp 1.20	5	43½	43¼	43½	— ⅛
Avnet Inc .60	11	39⅝	39¼	39¼	— ⅛
Avon Pd 1.60	5	129	129	129	

—B—

Babcck W 1.36	10	37⅞	37¾	37¾	— ⅛
Ball GE 1.60	4	34	33⅞	33⅞	— ⅛
Beat Fds 1.82	7	77⅝	80⅞	77⅝	+ ⅛
Beckman .50	3	42	42	42	— ⅛
Beech Air .75	15	45	45	45	— ⅛
Bell How .60	3	46⅝	46⅝	46⅝	— ⅛
Bendix 1.40	9	47⅜	47½	47½	— ⅛
BenefFin 1.40	23	48	47⅞	47⅞	— ⅛
Benguet	2	12⅝	12⅜	12⅜	+ ⅛
Bell Tel 2.40	46	39⅝	39⅜	39⅜	— ⅛
Boeing 1.20	88	39¾	39¼	39¼	— ⅛
Borden 1.20	3	31⅛	31	31⅛	+ ⅛
Borg Warn 2	1	33⅜	33⅜	33⅜	— ⅛
Brist My 1.20	6	74⅜	74⅜	74⅜	+ ⅛
Brunswick 1.80	138	18¾	18⅝	18¾	+ ⅛
BucyEr 1.20	6	36⅛	36⅛	36⅛	— ⅛
Budd Co .40	4	14⅝	14⅝	14⅝	— ⅛
Bulova .80b	2	39⅜	39⅜	39⅜	+ ⅛
Burl Ind .80	2	19⅝	19⅝	19⅝	— ⅛
Burl Ind 1.40	4	47⅞	47⅞	47⅞	+ ⅛
Burroughs 1	8	232½	232½	232½	+ ¾

—C—

Cal Finanl	4	12¼	12¼	12¼	— ⅛
Camp Soup 1	4	31⅜	30⅝	30⅝	— ⅛
Campbell 2	4	37⅜	37⅜	37⅜	— ⅛
CanSt&T .76	12	34⅜	34⅜	34⅜	+ ⅛
Carrier Cp 1	3	44⅜	44⅜	44⅜	— ⅛
CarterW .40a	31	18	18	18	
Case 2.50	1	38	38	38	
CaterTrk 1.20	12	58⅝	58½	58½	— ⅛
CastleCke wi	10	30	30	30	
CaterTr 1.60	18	43¼	43¼	43¼	— ⅛
CelaneseCp 2	11	67⅛	66¾	66¾	— ⅛
Celanese pf 4	1	99¼	99¼	99¼	— ⅛
Cent SW .70	10	40⅝	40⅝	40⅝	— ⅛
Cerro 1.60b	21	40⅜	40⅛	40⅛	— ⅛
Cert-teed .80	2	34	33⅜	33⅜	— ⅛
CF Sti .40	4	20¼	19⅝	20	+ ⅛
Ches Ohio 4	11	79⅜	79⅛	79⅛	— ⅛
ChiMil StP P	5	55⅝	55⅜	55⅜	— ⅛
ChiRI&Pac 2	1	55⅜	55⅜	55⅜	— ⅛
Chrysler 1	29	67¼	67	67	— ⅛
CITFin 1.80	67	25⅝	25⅜	25⅜	— ⅛
Cities Svc 2	33	60⅜	60⅛	60⅛	— ⅛
Clark Eq .40	2	21	21	21	— ⅛
CleveElIll 1.92	3	38⅛	38⅛	38⅛	+ ⅛
Cleve Cliff 1	1	38⅛	38⅛	38⅛	— ⅛
Colg Pal 1.10	4	48⅛	48⅛	48⅛	— ⅛
CollinRad .80	6	61⅜	61	61¼	+ ⅛
Colo Int St 1	6	52	52	52	— ⅛
CBS .60b	2	54⅜	54⅜	54⅜	— ⅛
ComEd 1.52	1	29⅜	29⅜	29⅜	— ⅛
ComSolv .70a	2	27⅜	27⅜	27¼	+ ⅛
ComwEd 2.30	7	46⅜	46⅜	46⅜	— ⅛
Comsat	10	50⅝	50⅜	50⅜	— ⅛
Con Edis 1.80	1	33⅜	33⅜	33⅜	— ⅛
ConElectrnd 1	1	36⅛	36⅛	36⅛	— ⅛
ConFood .60a	36	29⅝	29⅜	29⅜	— ⅛
ConNatG 1.70	16	29⅜	29⅜	29⅜	+ ⅛
ConsPwr 1.90	16	41¾	41¼	41¼	— ⅛
ConsPap 1.40	60	41⅜	41⅛	41⅛	— ⅛
ContAirL .50	11	20¼	20¼	20¼	— ⅛
Cont Can 1.60	14	39⅜	39⅛	39⅛	— ⅛
Cont Oil 2.80	27	70½	70½	70½	+ ⅛
Cont Mtr .60	2	16⅜	16⅜	16⅜	— ⅛
Control Data	175	139⅜	138⅜	139¼	+ ⅛
Copper Rng 1	1	25⅝	25⅝	25⅝	— ⅛
Corn Pd 1.70	7	45⅜	45¼	45⅜	— ⅛
CrownCork 2	1	45⅜	45⅜	45⅜	— ⅛
CrouseHin 1b	1	33	33	33	— ⅛
Crow Coll	41	37½	37¼	37¼	— ⅛
Crown Cork	1	81¼	81¼	81¼	
CrownZe 2.20	34	55⅝	55⅝	55⅝	— ⅛
Cudahy Pk 1	1	23⅜	23⅜	23⅜	— ⅛
Cudahy Co 1	1	23⅜	23⅜	23⅜	— ⅛
Curtiss Wr 1	14	41⅜	41⅛	41⅜	+ ⅛

—D—

Dan Riv 1.20	2	24⅛	24⅛	24⅛	— ⅛
DayCo Cp 1	6	24⅜	24⅛	24⅛	— ⅛
Dayton Co 2	5	56⅛	56⅛	56⅛	— ⅛
Del Mnte 1.10	5	34	33⅜	33⅜	— ⅛
DeltaAir 1.40	5	34⅜	34⅜	34⅜	— ⅛
DenRGr 1.10	2	21⅜	21⅜	21⅜	— ⅛
DenverRG 1	1	21⅜	21⅜	21⅜	— ⅛
Det Steel .60	3	22¼	22¼	22¼	— ⅛
Detroit Ed 1.80	1	35	35	35	— ⅛
DomMtn .80	1	65⅛	65¼	65¼	+ ⅛
DowChem 2.40	1	85⅝	85⅝	85⅝	— ⅛
Dressind 1.40	60	39¼	39¼	39¼	+ ⅛
DukePw 1.40	1	33⅜	33⅜	33⅜	— ⅛
DunHil .50	3	32⅜	32⅜	32⅜	— ⅛
duPont 3.75e	24	172¾	171¾	172	— ⅛
Duq Lt 1.44	9	22¼	22¼	22¼	— ⅛
Dyna Am .40	7	22¼	22¼	22¼	— ⅛

—E—

East Air .50	4	28⅝	28⅝	28⅝	
E Kodak .88	32	83¾	83	83¾	+ ⅛
Ebasco Ind 2	3	31⅛	31⅛	31⅛	— ⅛
Edison .110	8	49¾	49¼	49¼	— ⅛
ElectSp 1.011	7	29¼	29	29	— ⅛
ElPaso Nat 2	37	39⅝	39⅜	39⅝	+ ⅛
Ellira Cp 1.10	20	40⅝	40	40	— ⅛
Emer El 1.68	1	45⅜	45⅜	45⅜	— ⅛
EndJohns .50	1	35⅝	35⅝	35⅝	— ⅛
Ethyl Cp 1	16	45⅜	45⅛	45⅜	+ ⅛
EvansP .60b	1	43⅜	43⅜	43⅜	— ⅛
Eversharp	17	16⅝	16⅝	16⅝	— ⅛

—F—

FairchC .50g	102	81⅛	81	81¼	— ⅛
Fair Hil .15b	8	17⅜	17⅜	17⅜	— ⅛
Fansteel Inc	3	32⅛	32	32	— ⅛
Fedders .60	11	45¼	44¾	44¾	— ⅛
FedDStr .40	21	44⅜	44⅛	44⅛	— ⅛
Fillrol 1.40	10	35⅝	35⅜	35⅝	+ ⅛
Firestne 1.50	26	63½	63¼	63½	+ ⅛
Firstmrt 1.24f	1	24¾	24¾	24¾	— ⅛
Flintkote 1	10	31	30⅝	30⅝	— ⅛
FlorPow 1.40	1	40	40	40	— ⅛
FlaPwL 1.76	12	66½	66⅜	66⅜	— ⅛
FoodFair .90	2	47⅛	46¾	46¾	— ⅛
FordMot 2.40	48	56¼	55⅝	55⅝	— ⅛
ForMcK .75	35	31⅛	30⅝	30⅝	— ⅛
FramgIn 1.40	32	41⅞	41⅝	41⅝	— ⅛
FruitPCp 1.70	32	37⅜	37⅜	37⅜	+ ⅛

—G—

GAC Cp 1.40	5	57⅜	57¼	57¼	
GAF Corp .40	19	27⅛	27¼	27¼	— ⅛
GAF Cp 1.50	50	27⅜	27⅛	27⅛	— ⅛
GenDynam 1	21	44⅝	44⅜	44⅝	+ ⅛
Gen Elec 2.40	83	88⅛	88	88⅛	+ ⅛
Gen Fds 2.40	25	89⅝	89	89⅛	+ ⅛
Gen Mills .80	5	37⅞	37¾	37¾	— ⅛
GenMotor 3.40	34	85⅝	85⅜	85⅜	— ⅛
GPUtil 1.60	73	29¼	29⅛	29¼	+ ⅛
GenPrec 1.20	1	36⅜	36⅜	36⅜	— ⅛
Gen Tire 1	2	22	22	22	— ⅛
Ga Pacific 1b	2	32	32	32	— ⅛
Gerber 1.10	7	33⅜	33⅛	33⅜	— ⅛
GettyOil .72a	6	104¾	104¼	104¼	— ⅛
Gillette 1.20	6	55⅝	55½	55⅝	+ ⅛

Glen Ald .17p	79	15⅛	15	15	— ⅛
Global Mar 1	29	41¼	41¼	41¼	+ ⅛
Goodrich 1.72	15	42⅝	42⅜	42⅜	— ⅛
Goodyr 1.50	6	58⅝	58⅜	58⅝	— ⅛
GrahamPa 1	6	24⅜	24⅜	24⅜	— ⅛
GranCSH .60	65	24½	24	24½	+ ⅛
GrantDS 1.20	1	36⅜	36⅜	36⅜	— ⅛
Gt A&P 1.30a	13	31	30⅝	30⅝	— ⅛
Gt Nor Ry 3	3	55⅜	55⅜	55⅜	— ⅛
Gt West Fin	197	24⅛	24⅛	24⅛	— ⅛
GrWnUn 1.80	1	101	101	101	— ⅛
GreenGnt .88	1	45⅛	45⅛	45¼	+ ⅛
Greyhound 1	20	22	22⅜	22	— ⅛
Grolier Inc 1	2	29⅜	29⅜	29⅜	— ⅛
Gulf Oil 3	6	83⅜	83⅛	83⅜	— ⅛
Gulf Oil wi	4	83⅜	83⅜	83⅜	— ⅛
GulfWin .30b	25	46⅛	46⅛	46⅛	— ⅛

—H—

Halliburt 1.90	44	43¾	43¾	43¾	— ⅛
Harris Int 1	47	65⅜	65¼	65½	— ⅛
HarshMg 1.20	1	32⅝	32⅝	32⅝	— ⅛
Herc Inc .75e	63	48¼	48¼	48¼	— ⅛
HewPack .20	21	79⅝	78¾	78¾	— ⅛
Hilton Hotels	6	27	26⅞	26⅞	— ⅛
Holidyinn .35	6	65⅜	65¼	65⅜	+ ⅛
Homestk 1.20	3	35⅝	35⅜	35⅜	— ⅛
Honeywl 1.10	3	126⅛	126¼	126¼	— ⅛
HouseLPL 1.12	1	31⅜	31⅜	31⅜	— ⅛
Howmet .70	x29	33	33	33	+ ⅛

—I—

IdahoPw 1.60	5	34⅝	34⅝	34⅝	
Ideal Basic 1	1	19⅜	19⅜	19⅜	
Imp Cp Am	12	15	14⅝	14⅝	— ⅛
Imp Oil 2.40	15	44⅜	44⅛	44⅛	— ⅛
InperRand 2	8	48⅛	48⅞	48⅞	— ⅛
InspirCop 1	21	26½	26⅜	26⅜	— ⅛
InterNick 1.80	18	32⅞	32⅜	32⅜	+ ⅛
InterTel 1.12	5	39⅜	39⅜	39⅜	— ⅛
Int Miner .50	10	21⅜	21¼	21¼	+ ⅛
Int Nick 1.30	1	35⅜	35⅜	35⅜	— ⅛
Int Pap 1.35	76	35⅜	35⅜	35⅜	+ ⅛
Int T&T 2.85	49	58⅜	58⅛	58⅜	+ ⅛
Iowa Beef		39¾	39¾	39¾	
IowaPSv 1.28	13	23¼	23¼	23¼	
IPL Inc	18	19¼	19¼	19¼	— ⅛

—J—

Jewel Co 1.40	7	47¼	47¼	47¼	— ⅛
JohnMan 2.20	1	77	77	77	— ⅛
JohnJhn .60a	7	87½	87½	87½	— ⅛
Jones & L 2.20	10	35⅝	35⅜	35⅜	— ⅛
Joy Mfg 1.40	14

College Campus

Answer to Previous Puzzle

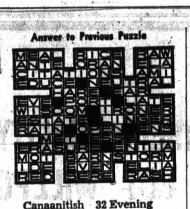

ACROSS

1 ——— covered walls
4 Dining ——
9 Faculty ——
12 Born
13 Curved molding
14 Greek flask
15 ——— school
17 Ducts (anat.)
18 Line to sail corner (naut.)
19 Appeared
21 Masculine nickname
22 Male students' club (coll.)
23 Kimono sash
25 Card game
29 Moor
30 Valley (poet.)
31 Greek township
35 Baggage labels
37 Extinct New Zealand birds
39 Tanning vessel
40 Like a book leaf
42 Epoch
43 Foreigner
46 Chess pieces
48 Give
50 Lessened
53 Culture media
54 Coeds' club
56 Departed
57 Seed covering
58 Spanish title
59 Small Danish weights
60 Toxic Javanese tree
61 Compass point

DOWN

1 English prelate
2 Feminine name
3 Longing
4 Pursued
5 Early Canaanitish king (Bib.)
6 Allow
7 Dregs
8 Having a lid
9 South American ruminant
10 Overturn
11 Rosary
16 Expire
20 Newt
23 Frequently (poet.)
24 Miss Lillie's nickname
26 Assembly of tents
27 Tropical plant
28 Erect
32 Evening (poet.)
33 Blemish
34 Greek letter
36 Pikeman
38 Emblems
41 Social insect
43 Saw
44 Universal rational principle
45 Silly
47 Projecting lug
49 Rebekah's son (Bib.)
50 Operatic solo
51 English school
52 Force unit
55 Weep (Scot.)

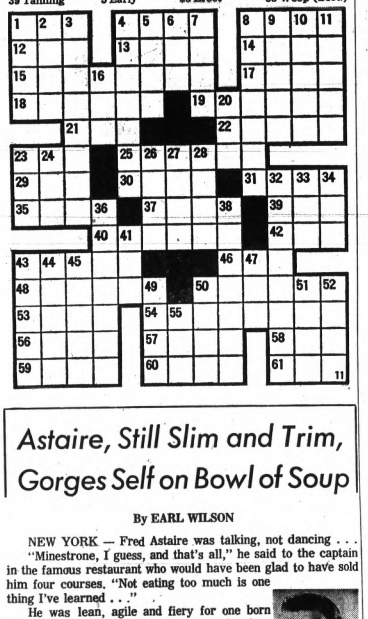

—Television Programs—

Programs furnished by stations listed in this column are subject to change without notice!

Channels: 2—WJBK-TV, 4—WWJ-TV, 7—WXYZ-TV, 9—CKLW-TV, 50—WKBD-TV, 56—WTVS-TV, 62—WXON-TV

FRIDAY NIGHT

6:00 (2) (4) (7) C — News, Weather, Sports
(9) R C — What's My Line?
(50) R C — Flintstones
(56) What's New
(62) C — Wilburn Brothers
6:30 (2) C—News—Cronkite
(4) C — News — Huntley-Brinkley
(9) R C — I Spy
(50) R — McHale's Navy
(56) TV High School
(62) R C — Movies: 1. "The Band That Went to War" (Japanese, 1965) Yuzo Kayama, Akira Kubo; "Devil at My Heels" (Italian, 1966)
7:00 (2) C — Truth or Consequences
(4) C — News, Weather, Sports
(7) C — News — Reynolds
(50) R — I Love Lucy — Desi Arnaz is featured.
(56) R — International Magazine
7:30 (2) C — Wild Wild West — Ex-heavyweight champ Floyd Patterson makes acting debut.
(4) C — High Chaparral — Buck buys a saloon.
(7) C — Operation Entertainment — at Ft. Sill, Okla., Jimmy Dean hosts.
(9) C — Movie: "Love and Kisses" (1965)
(50) Password
8:00 (50) C — Hockey: Detroit at Boston
(56) R — NET Journal — How the poor are made to pay more
8:25 (2) (Special) Political Talk — Nixon
8:30 (2) C — Gomer Pyle
(4) C — Name of the Game — Tony Franciosa tries to save photographer charged with murder. John Saxon, Nina Foch and Paul Lukas guest.
(7) C — Felony Squad — Actor is missing.
9:00 (2) C — Movie: "Rio Conchos" (1964)
(7) C — Don Rickles — Shakespearean actor Richard Harris is the target.
(56) R — Silent Movie: "Conductor 1492" (1923)
9:30 (7) C — Guns of Will Sonnett
(9) C — Don Messer's Jubilee
10:00 (4) C — Star Trek — Attorney Melvin Belli makes TV debut.
(7) C — Judd — Negro mechanic falsely convicted of murder faces critical decision.
(9) Public Eye
(56) NET Playhouse — "The Son." Young man seeks truth behind his father's suicide.
10:30 (9) 20 Million Questions
(50) C — News, Weather, Sports
11:00 (2) (4) (7) (9) C — News, Weather, Sports
(50) C—Les Crane
(62) R C — Movie: "My Wife's Family"
11:30 (2) R C — Movies: 1. "Gidget Goes to Rome" (1962) Cindy Carol; 2. "High School Confidential" (1958) Shore is substitute host.
(7) C— Joey Bishop
(9) R C — Movie: "The Revolt of Mamie Stover" (1959) Jane Russell.
1:00 (4) Beat the Champ
(7) R — Movie: "Suez" (1938) Tyrone Power
(9) Window on the World
(50) C — Joe Pyne
(62) R C — Movie: "Rebel Without a Cause"

SATURDAY MORNING

6:05 (2) TV Chapel
6:10 (2) C — News
6:15 (2) On the Farm Scene
6:30 (2) C — Sunrise Semester
6:55 (4) C — News
7:00 (2) C — Woodrow the Woodsman
(4) C — Country Living
7:15 (7) C—Rural Report
7:30 (4) C—Oopsy the Clown
(7) C — TV College
8:00 (2) C—Go Go Gophers
8:25 (9) Warm-Up
8:30 (2) C — Bugs Bunny-Roadrunner
(7) C — Courageous Cat
(9) Toby
9:00 (4) C — Super 6
(7) C — Casper
(9) Ontario Schools
(50) R—Silent Service
9:30 (2) C—Wacky Races
(4) C—Top Cat
(7) C—Gulliver
(50) R—Wells Fargo
10:00 (2) C—Archie Show
(4) R C — Flintstones
(7) C — Spiderman
(50) C — Home Shopper
10:30 (2) C — Batman-Supermna
(4) C — Banana Splits
(7) C — Fantastic Voyage
(9) C — Wizard of Oz
(50) R — Movie: "Invisible Stripes" (1939) Humphrey Bogart, William Holden, George Raft
11:00 (7) C — Journey to the Center of the Earth
(9) D'Iberville
11:30 (2) C — Herculoids
(4) C — Underdog
(7) C—Fantastic Four
(9) A Place of Your Own

SATURDAY AFTERNOON

12:00 (2) C—Shazzan
(4) C — Birdman
(7) C—George of the Jungle
(9) Trans World Team
(50) R — Movie: "Christopher Columbus" (1949) Frederic March
12:30 (2) C — Jonny Quest
(4) C — Super President
(7) C — American Bandstand
(9) Country Calendar
1:00 (2) C — Moby Dick
(4) C — At the Zoo
(7) C — (Special Summer Olympics — Opening ceremonies are telecast from Mexico City.
(9) CBS Sports
1:30 (2) R — Movies: 1. Singleton, Arthur Lake. 2. "Blondie" (1938) Penny "The Awful Dr. Orlof" (1962) Howard Vernon
(4) C — High School Bowl
2:00 (4) Beat the Champ
(9) CFL Football
(50) R — Movie: "The Warriors" (1955) Errol Flynn, Joanne Dru, Peter Finch
3:00 (4) C — Car and Track
(7) C — Wide World of Sports — LeMans 24-hour Grand Prix of Endurance is shown.
3:30 (4) Target
(50) R — Movie: "Invasion of the Body Snatchers" Kevin McCarthy, Dana Wynter.
(62) R — MacKenzie's Raiders
4:00 (4) C—George Pierrot "Holiday In Sweden"
(9) C — Marvel Super Heroes
(56) R — Children's Songs of Japan
(62) R — Sea Hunt
4:15 (7) C — College Football Today
4:30 (4) C — Huckleberry Finn
(7) C — NCAA Football: Penn State at UCLA
(56) Animal Trackers
(62) C — Rae Deane, Bugs Bunny and Friends
4:45 (56) Time for John
5:00 (2) R — Dobie Gillis
(4) C — Outdoorsman
(9) R C — Monroes
(50) C — Hy Lit
(56) R — Hans the Puppetmaster
5:30 (2) C — Gentle Ben
(4) C — College Bowl
(62) R C — My Friend Flicka

SATURDAY AFTERNOON

12:00 (2) C — Shazzan
(4) C — Red Jones
(7) C — George of the Jungle
(9) Trans World Team
(50) R — Movie: "Desperate Journey" (1942) Errol Flynn, Pat O'Brien
12:15 (2) C — World Series Pregame Show
12:30 (2) (4) C — World Series Baseball: St. Louis at Detroit
(7) C — American Bandstand
(9) Country Calendar
1:00 (9) CBC Sports
1:30 (7) C — Happening '68
2:00 (7) CFL Football: Winnipeg at Hamilton
(50) R — Movie: "Flowing Gold" (1940) John Garfield, Pat O'Brien
2:30 (7) C — Daugherty-Elliott-Diles Report
2:45 (7) C — Wide World of Sports — National drag racing championships from Indianapolis
3:30 (2) R—Movie: "Valley of the Zombies" (1946) Robert Livingston (time approximate)
(4) C — Car and Track
(50) R — Movie: "The Boogie Man Will Get You" (1942) Boris Karloff, Peter Lorre, Larry Parks
(62) R — MacKenzie's Raiders
4:00 (4) C—George Pierrot
(9) C — Marvel Super Heroes
(56) R — Gospel According to Peanuts
(62) R — Sea Hunt
4:15 (7) C — College Football Today
4:30 (4) C — Huckleberry Finn
(7) C — NCAA Football: Washington at Oregon State
(56) Santiago de Compestella
(62) C — Rae Deane, Bugs Bunny and Friends
4:45 (56) Time for John
5:00 (2) R — Dobie Gillis
(4) C — Outdoorsman
(9) R C — Monroes
(50) C — Hy Lit
(56) R — Children's Fair
5:30 (2) C — Gentle Ben
(4) C — College Bowl
(9) R C — Gidget
(56) R — Hans the Puppetmaster
(62) R C — My Friend Flicka

TV Features

Tonight

DON RICKLES, 9:00 p.m. (7)

NET PLAYHOUSE, 10:00 p.m. (56)

Tomorrow

APOLLO COVERAGE, programs may be interrupted as events develop.

NCAA FOOTBALL, 4:30 p.m. (7)

Changes

Correction:

MOVIE, 9:00 p.m. (2), Substitute "A Distant Trumpet" (1964) Troy Donahue, Suzanne Pleshette, for "Rio Conchos"

Additions Tonight:

SPORTS IN DEPTH, 10:15 p.m. (62)

STAR PERFORMANCE, 10:30 p.m. (62)

TONIGHT, 11:30 p.m. (4), Dinah Shore is substitute host.

JOEY BISHOP, 11:30 p.m. (7), Joanne Woodward is added guest.

JOE PYNE, 12:00 p.m. (50)

Additions Tomorrow:

UNITED FOUNDATION SPECIAL, 9:30 a.m. (50)

CAMPAIGN AND THE CANDIDATES, 5:30 p.m (4)

Astaire, Still Slim and Trim, Gorges Self on Bowl of Soup

By EARL WILSON

NEW YORK — Fred Astaire was talking, not dancing . . .

"Minestrone, I guess, and that's all," he said to the captain in the famous restaurant who would have been glad to have sold him four courses. "Not eating too much is one thing I've learned . . ."

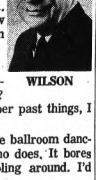

WILSON

He was lean, agile and fiery for one born May 19, 1899. His hands opened and closed as he talked, and his fingers tapped the table. He had grace in simple conversation.

"I hate staying up late. I go to bed about 11. I can't stay awake watching television. Now don't say I fall asleep watching Johnny Carson or Joey Bishop — that's not what I meant!

★ ★ ★

"Yeah, I had to stay up late for the premiere of 'Finian's Rainbow.' My first premiere? I guess 'Top Hat' — '34 or '35. I can't remember past things, I only think what I'm going to do in the future.

"No, I don't go out dancing. I just don't like ballroom dancing. I don't know anybody that works at it who does. It bores the hell out of me, getting on the floor, fooling around. I'd rather play gin rummy or bridge.

"Oh, I can do the boogaloo, or rock. But I don't call that dancing. That's mood. They just move and shake and throw themselves around, and without that din, they can't dance the way they do, with that jerk. I like the music but that dancing is no outlet for me.

"I have some race horses . . . right now I have a nice filly, 'Sharp Curve,' who's worth spending time with, instead of going dancing."

★ ★ ★

THE MIDNIGHT EARL . . .

Jane Morgan'll pass up a lot of big money in cafes and concerts to take over the Broadway lead in "Mame" about Dec. 2 when **Janis Paige's** contract expires. **Jane'll** be going back to the Winter Garden where she did her only other Broadway show, the Ziegfield Follies, with **Beatrice Lillie.**

Secret Stuff: A cheating couple (prominent folks) that picked up with a gay soul at a resort and confided everything, will be surprised to learn that he is a private detective planted there by the cheater's wife (can't trust anybody).

★ ★ ★

WISH I'D SAID THAT: Vincent Price explains why paintings are a good investment. "I never heard of anybody jumping out of a window because the price of a Rembrandt went down."

EARL'S PEARLS: Leonard Louis Levinson thinks mailmen have it all wrong: "Let 'em reverse their schedule of picking up the mail ten times a day and delivering it only once."

Jerry Ossip heard of a Phyllis Diller look-alike contest. First prize is a credit card for plastic surgery . . . **That's earl, brother.**

(Publishers-Hall Syndicate)

A Look at TV

Violence Out, Hostility In

By CYNTHIA LOWRY
AP Television-Radio Writer

NEW YORK — Early signs, as revealing as the width of caterpillars' stripes and the thickness of squirrels' coats, indicate that the television audience is facing a long, hot winter.

From "Mod Squad" to "Dragnet," from "Hawaii Five-O" to "Ironside," the script writers, aware of the current low status of physical violence, are punching up their stories with fiery words and hostility. And the two favorite subjects, it seems, are hostile youth and hostile minorities.

Thursday nights "Hawaii Five-O" put together a piece about a faked kidnapping that turned into the real thing, but they dressed it up with the character of a young singer who had lost communication with his millionaire father.

"Ironside" started out with the fatal knifing of the owner of a shop hit by looters. But the murder was almost incidental to the tensions built up involving Negro extremists and one especially angry militant charged with the crime. A bit about white extremists also was thrown in.

When the denouement came, it was almost an anticlimax. The killer turned out to be that long-time favorite of the Hollywood production line; the tired businessman who wanted to get rid of his wife and run away with a lissome associate and the firm's money.

"Mod Squad" specializes in stories about disaffected youth and the generation gap.

★ ★ ★

It's very well to try to tell it like it is, but not all the time, please.

In the old days, television's situation comedies were frequently rapped for a tendency to make the father look and act like an idiot while mother was wise and all-knowing.

ADULTS CAST AS BOOBS

"Blondie," CBS's new early evening series, avoids that trap: It makes all the grown-ups—father, mother, the boss and the boss' wife—look and act like boobs. The two kids and their dog are the smart ones.

Robinson Stumps

SAULT STE. MARIE (AP)—Jackie Robinson, former baseball star, will be a speaker Oct. 16 at Sault Ste. Marie at a testimonial for Raymond Clevenger, Democratic candidate for Congress from the 11th congressional district.

Mi-Nam
Laundry Village
Self-Service Coin Operated
747 N. Perry St.
Across From Kroger Super Market

RENT, SELL, TRADE - - - USE PONTIAC PRESS WANT ADS!

DEDICATED TO TOP QUALITY TV SERVICE

NATESA

TESA of OAKLAND COUNTY
Service Dealers:

Blake Radio & TV 682-6340
3149 W. Huron, Pontiac
Condon Radio-TV FE 4-9736
730 W. Huron, Pontiac
C & V TV FE 2-3781
146 Oakland, Pontiac
Dalby Radio & TV FE 4-9802
348 Lehigh, Pontiac
Grogan's Radio-TV 394-0055
4730 Clarkston Rd., Clarkston
Hod's Radio-TV FE 5-6112
770 Orchard Lake Rd., Pontiac
Johnson Radio-TV FE 8-4569
45 E. Walton, Pontiac
Latimer Radio-TV OR 3-2652
3630 Sashabaw, Drayton Plains
Obel TV 682-8220
3581 Elizabeth Lk. Rd., Pontiac
Al Rooding TV FE 4-1515
1700 W. Clarkston Rd., Lake Orion
Stefanski Radio-TV FE 2-6967
1157 W. Huron, Pontiac
Sweet's Radio & TV FE 4-5677
422 W. Huron, Pontiac
Sylvan Stereo & TV 682-0199
1975 Orchard Lake Road
Troy TV-Radio TR 9-0060
5965 Livernois, Troy
Walled Lake Electronics 624-2222
1070 E. West Maple Rd., Walled Lake
Walton Radio-TV FE 2-2257
515 E. Walton, Pontiac
WKC, Inc., Service 674-1118
2579 Dixie Hwy., Drayton Plains

IMPROVE YOUR HOME
DEAL DIRECT WITH ME, THE BUILDER
FREE PLANS and ESTIMATES—NO CHARGE
SPECIAL FINANCE PLAN
1-HOUR APPROVALS
NO MONEY DOWN
Jobs Start Immediately
Up to 20 years to pay!
CALL
FE 8-9880
Open Daily and Sun.
CALL DAY OR NIGHT
KITCHEN CABINETS
5-Ft. Kitchen $269.00 COMPLETE
7-Ft. Kitchen $299.00 COMPLETE
INCLUDES: Upper and Lower Cabinets, Counter Tops, Sink with Faucets, Formica or Wilson Art
★ ADDITIONS ★
FAMILY ROOMS
ALUMINUM SIDING
COLOR ALUMINUMS
6 Months Before First Payment
WOODFIELD CONSTRUCTION
DETROIT, MICH 18072 JAMES COUZENS HWY DI 1-4152

Regency POLICE MONITORS
1 Year Warranty
• STATE POLICE
• CITY POLICE
• SHERIFF'S DEPARTMENT
• FIRE DEPARTMENT
October Bonus Offer
FREE!! RT-A Monitor Antenna with Purchase of MR-10D or MR-33D
MR-10D Hi-Band
MR-33D Lo-Band
$84.95
TOWN & COUNTRY COMMUNICATIONS
4664 W. Walton Blvd. — Drayton Plains
Phone 674-3161 Open 9-9 Mon. & Fri.; 8-6 Tues., Wed., Thurs., Sat.

At last! Complete indoor comfort with
ELECTRIC HEATING
HEATING
Rugged heating coils designed for fastest heating transfer, long life.
CIRCULATION
Hushtone Blower quietly circulates conditioned air to all rooms.
FILTERING
Blue Shield Filter traps dust and dirt with extra filtering area.
The only Electric Heating System giving you all 6 comfort Ingredients
1. Fresh air
2. Balanced moisture
3. Controlled temperature
4. Gentle air circulation
5. Cleanliness
6. Quietness
LENNOX
fresh air
Electric Furnace
• For draft-free, ducted installation
• Costs less to buy...less to use
Pinpoint temperature control, plus all the advantages of forced air circulation . . . that's your wonderful difference in Lennox Fresh Air electric heating. Use of ducted-central system permits addition of whole-house cooling at minimum cost. Get the facts on this fresh new kind of comfort.
You'll Get a $100 Trade-In Allowance By Detroit Edison For Your Old Heating System When You Convert To Electric Heat.
Don't be satisfied with less than LENNOX
KAST HEATING & COOLING CO.
580 Telegraph Rd.
at Orchard Lake Rd.
FE 8-9255

ANOTHER SONY FIRST!
Tape your own one-hour 8-track stereo cartridge of music favorites or whatever you wish and play it back at home or in your car. The Sony TC-8 is the first tape deck of its kind to both play and record. Compact, easy-to-use, with Sonymatic Recording Control for perfect recording without touching a knob, Automatic Shut-off Switch that turns off unit at end of each track or cartridge, whichever you prefer, Cartridge Alignment Indicator that warns if cartridge is not inserted properly. Connects instantly. Complete your stereo enjoyment with the new Sony TC-8!
SONY SUPERSCOPE
You never heard it so good.
CUSTOMADE PRODUCTS CO.
4540 W. Huron St., 673-9700
Open Mon. and Fri. till 8:30

QUALITY REPAIRS
ON ALL MAKE HEARING AIDS
Loaners Available
PONTIAC MALL OPTICAL & HEARING AID CENTER
Phone 682-1113
ZENITH "Living Sound"
HEARING AID DEALER

AVOID GARNISHMENT
Let us help you...We can get you a fresh start by consolidating your debts into one payment you can afford.
No limit to the amount owed or number of creditors. Not a loan. Call or stop in.
Debt Consultants of Pontiac, Inc.
Telephone 338-0333
814 Pontiac State Bank Bldg.
State Licensed and Bonded
Open Daily 'til 5
Fri. 'til 6. Closed Sat.

— Radio Programs—

WJR(760) WXYZ(1270) CKLW(800) WWJ(950) WCAR(1130) WPON(1460) WJBK(1500) WHFI-FM(94.7)

TONIGHT

6:00—WJR, News
WWJ, News
CKLW, Tom Shannon
WJBK, News, Hank O'Neil
WCAR, News, Ron Rose
WXYZ, Newscope
WPON, News, Phone Opinion
WHFI Don Bosco
6:15—WJR, Sports
WWJ, Sports
6:30—WWJ, Today In Review
WJR, Business, Time Traveler
6:45—WWJ, Emphasis
WJR, Lowell Thomas, Autoscope
7:00—WCAR, News, Rick Stewart
WJBK, News, Tom Dean
WWJ, News, Now, Sports Line
WJR, World Tonight
7:15—WWJ, Racetrack Report, SportsLine
WJR, Business, Sports
7:30—WXYZ, Dave Lockhart
WPON, Musig Till Midnite
WJR, Reasoner Report
Choral Cavalcade
7:55—WJR, Sports
8:00—WJR, News, Dimension
WWJ, Red Wing Hockey
8:15—WJR, Panorama, Campaign '68
8:30—WJR, Panorama, Close-up
8:45—WJR, Panorama
9:00—WHFI, Tom Coleman
CKLW, Scott Regan
WJR, News, Kaleidescope Encore
10:00—WJR, News
WWJ, News, SportsLine
10:15—WJR, Focus Encore
11:00—WJR, News
11:15—WJR, Sports Final
11:30—WWJ, Overnight
WJR, Music Till Dawn
12:00—WJBK, Nightlime
CKXYZ, News, Jim Davis
CKLW, Frank Brodie
WCAR, News, Wayne Phillips
WJR, News, High School Football Scores

SATURDAY MORNING

6:00—WJR, Wake-Up
WWJ, News, Farm
CKLW, Chuck Morgan
WXYZ, News, Dick Purtan
WJBK, News, Marc Avery
WPON, News, Arizona Weston
WCAR, News, Bill Delzell
6:30—WWJ, News, Morrie Carlson
7:00—WJR, News
WHFI, Gary Pureco
CKLW, News, Chuck Warren
7:15—WJR, Cavalcade
8:00—WJR, News
8:15—WJR, Sunnyside
8:30—WJR, Cavalcade
9:00—WWJ, News, Monitor
WHFI, Jim Zinser
10:00—WPON, News, Jerry Whitman
WCAR, News, Rod Miller
WXYZ, News, Johnny Randall
WJBK, News, Conrad Patrick
CKLW, Ed Mitchell

SATURDAY AFTERNOON

12:00—WWJ, News
WJR, News
WXYZ, News
12:15—WWJ, Marty McNeeley, Series Preview
WJR, Farm
12:30—WJR, Cavalcade
1:00—WJR, News, Big Ten Preview
1:15—WWJ, Fanfare U-M Football
2:00—WPON, News, Gary Howell
WXYZ, News, Dick Purtan
WJBK, News, Hank O'Neil
CKLW, Tom Shannon
2:30—WJBK, Notre Dame Football
3:00—WCAR, News, Ron Rose
WWJ, News, Monitor
WHFI, Larry Baker
1:30—WJR, MSU Football
4:00—WJR, Football Flashes, Showcase
WWJ, News, Monitor
5:00—WJBK, Hank O'Neil