The Weather
U.S. Weather Bureau Forecast
Warmer with showers
(Details on Page 2)

THE PONTIAC PRESS

Home Edition

116th YEAR ★★★★ PONTIAC, MICHIGAN, TUESDAY, SEPTEMBER 2, 1958 —24 PAGES ASSOCIATED PRESS UNITED PRESS INTERNATIONAL 7c

607 Killed in U.S. Holiday Weekend Accidents

★ ★ ★ ★ ★ ★ ★ ★ ★ ★ ★ ★

Oakland Family Found Dead Inside Cabin at Clear Lake

Lovesick Youth Held in Slaying of Girl Friend

JACKSON (AP) — A 17-year-old lovesick youth, known to his neighbors as a perfect gentleman, is held as the gun slayer of a girl chum, 16.

"If I couldn't have her, no one else would either ... ."

Police attributed that sobbed-out explanation today to John Hixon, June high school graduate, in the Labor Day weekend lover's lane shooting of pretty, brown-haired Carilyn Waldron.

Carilyn, high school senior and one of four children of a factory worker, was found dead yesterday morning in a scenic spot of the Waterloo State Recreation Area near here.

On a hill stands a large cross. This is the scene for Easter Sunday services.

Carilyn had been shot twice with a rifle, once in the head and also in the back.

A motorist found the body a few feet off a road.

TELLS OF REJECTION

Detroit police, who picked up Hixon later in the day, said he told of a spat with Carilyn and her rejection of him.

Homicide Detective Charles Schlachter quoted Hixon as admitting the shooting. He had given her a ring and she had returned it, he said.

The maximum penalty for murder is life imprisonment. Hixon probably will be arraigned on murder charges today.

Police said there was no evidence Carilyn was sexually molested.

Hixon was returned here last night from Detroit.

★ ★ ★

He and Carilyn had a date Sunday night. They drove in Hixon's cream and blue car to the park area.

Detective Sgt. Marvin Krans of the state police said the youth told of Carilyn's wish to break off their relationship.

Krans said Hixon admitted turning his rifle on Carilyn as she left the car to walk along a woods trail and firing at her after remarking, "Okay, if that's the way you want it."

Police said Hixon fled in his car, driving the 70 miles east to Detroit, where he spent the rest of the night in an all-night movie house. He was arrested when he went to his parked car in the downtown district. Police had found the car earlier.

BECAME HYSTERICAL

At Detroit headquarters Hixon, 5-feet-8 and with closely cropped blond hair, became hysterical at one time facing newspaper photographers.

"Why don't you guys get the h--- out of here," he screamed.

Hixon, who lives with his mother, Mrs. Camilla S. Hixon, lost his father a few years ago through death. His father, Charles Hixon, was a hotel maintenence man.

At his home Hixon has three rifles and two shotguns. Since his high school graduation he has worked as a theater usher.

★ ★ ★

Carilyn's family said the girl recently told her twin sister, Marilyn, that she felt she had to "break off" with Hixon.

The father, Arthur Waldron, 39, spoke well of young Hixon.

"He really seemed nice," Waldron said. "The only thing I had against him was that he was a little too young to be getting serious."

Of Carilyn's death the father exclaimed: "It can't be possible. It just doesn't seem real to me."

The mother, Helen, 33, went into seclusion. The other children in the family are Ronald, 14, and Gail, 5.



JOHN HIXON



CARILYN WALDRON

City Merchants Plan Festival Sept. 18 to 23

The Downtown Merchants Assn. of the Pontiac Area Chamber of Commerce will sponsor a six-day shopping festival, Sept. 18-23.

Norman L. Pattison, association president, said the occasion would be named Downtown Festival Days and would involve sidewalk booths and a downtown carnival, with rides at reduced prices for those who have made downtown purchases.

★ ★ ★

City Commissioners have granted request to rent the E. Pike street municipal parking lot during the festival for $500, an amount equal to the estimated city profits from parking meters during a six-day period.

The carnival and some booths will be located on the parking lot, Pattison said.

Stage Pioneer Dies

GRAND RAPIDS (UPI) — Funeral service will be held tomorrow for John N. Zimmerman, 86, who operated a stage coach line in Northern Michigan around the turn of the century. Zimmerman, who died here Saturday, operated a logging mill and stage coach line in the Straits of Mackinac area from 1890 to 1909 when he came to Grand Rapids.

Michigan Deaths Low Despite High U.S. Toll

Chilly Weather Cuts State Fatals to Total of Only 16

Traffic 409
Drownings 112
Miscellaneous 86
Total 607

By The Associated Press

The toll of violent death on America's highways during the Labor Day weekend fell short of record proportions.

But there was no comfort in the knowledge for relatives and friends of the more than 400 dead in summer's last surge of holiday traffic.

Crashes of the homeward bound brought a sharp upswing in the toll and sent it tragically close to the death figure predicted by the National Safety Council for the 78-hour period that ended at midnight.

An estimated 30 million cars were on the road during the windup of the long holiday which the NSC said could end in death for 420 persons.

Michigan, however, counted a toll of only 9 lives lost in traffic over the long weekend. Authorities had feared it might be much higher.

A year ago, 17 were killed in Labor Day holiday traffic. Only last weekend, 20 died on state highways.

State Police said Michigan's chilly, windy weather apparently cut down the usual crush of weekend travelers this year.

Overall, Michigan's Labor Day celebration this year claimed 16 lives, including 4 drowned. Other fatal accidents included a youth killed when he was thrown from a carnival ride and an auto race driver killed in a county fair crash.

FEW TRAFFIC JAMS

Contrary to expectations, there were few traffic jams as motorists headed home from the holiday Monday night. Some two million cars had been expected to crowd highways between 6 p.m. and midnight. But only two deaths were reported in Monday crashes.

The holiday fatality count began at 6 p.m. Friday and ended at midnight Monday.

★ ★ ★

An estimated 30 million cars were on the nation's highways yesterday, the windup of summer's last long holiday.

The final traffic toll may surpass the estimate. But it did not appear likely it would reach the 1957 Labor Day holiday total of 445 or the record high toll for a Labor Day period of 461 in 1951.

However, the over-all accident death total may equal the count of 636 for last year's three-day

(Continued on Page 2, Col. 6)

Warmer Weather Forecast as Frost Nips Michigan

The weatherman says it will warm up tonight and tomorrow, with scattered showers likely. The expected low tonight will be near 57 and tomorrow's high around 78.

It looked like an early winter this morning as temperatures dropped below freezing in parts of Michigan.

Grand Marais in the Upper Peninsula was the coldest spot in the state with a chilly 28 overnight.

Cooler than normal temperatures are predicted for the Great Lakes Region during September with precipitation exceeding the normal rainfall.

★ ★ ★

Pontiac's low of 45 between 5 and 7 a.m. was only one degree above the city's all-time low for the date set in 1885. At 2 p.m. the thermometer registered 70.

Red Boats Sunk by Nationalists

Biggest Naval Action in 11 Days Reported Off Quemoy Islands

TAIPEI, Formosa (AP) — The Chinese Nationalists claimed their warships early today sank 11 Communist torpedo boats and probably a 12th trying to break up a convoy to embattled Quemoy Island.

★ ★ ★

It was the biggest naval action reported in the 11 days since the Communists stepped up their attack on the Nationalist-held offshore islands.

★ ★ ★

Earlier, the Nationalists announced their artillery on Quemoy in firing throughout Sunday night sank three Communist gunboats and eight motorized junks in a flotilla near Amoy, the Communist island port blockaded by the Nationalist islands.

Despite the naval success claimed by the Nationalists, the torpedo boat attack forced the troop carrier to return to the Pescadores Islands without unloading 370 troops destined for Quemoy. Only 30 of the reinforcements made it ashore.

During and after the naval engagement, the Red shore batteries pounded Quemoy with renewed fury. Between midnight and early afternoon nearly 2,800 shells were poured on the island, the Defense Ministry said, and a 100-shell barrage was dumped on tiny Tatan islet 2½ miles south of Amoy.

★ ★ ★

The ministry said one Nationalist warship was slightly damaged and there were 10 Nationalist casualties.

★ ★ ★

Meanwhile, the first elements of about 1,000 U. S. Marines arrived in Formosa for amphibious maneuvers with the Nationalists beginning Friday or Saturday. The 3rd Marine Division from Okinawa and some units of Air Group 11 from Japan will take part.

Dogs Go for Hoops



UPI Photo

NEW ROUTINE — Actress Roberta Shore, 15, practices a hula-hoop routine in Hollywood with Shaggy, a 20-month-old English sheep dog. Shaggy, who makes his film debut in a Walt Disney live-action comedy fantasy 'The Shaggy Dog,' has become an accomplished hoop-twirler.

Accused Gamblers Due for Arraignment Today

Five persons, including Deputy City Treasurer LaRue E. Gullett, were scheduled to be arraigned at 2 p.m. today in an alleged Pontiac gambling syndicate.

The five are expected to be charged with conspiracy to violate Michigan's gambling laws. Conviction could result in five-year prison sentences and $2,500 fines for each.

Caught in late Friday afternoon raids by State Police rackets squad detectives were Gullett, 41, of 301 Dick Ave., his wife, Gladys J., 35, Basil W. Burke, 59, of 29 Salmer Ave., James "Chinaboy" Pruzor, 54, of 4 S. Saginaw St., and Charles D. "Whitey" Apley, 44, of 29 Salmer Ave.

George F. Taylor, chief assistant Oakland County prosecutor, prepared warrants against the five this morning as Prosecutor Frederick C. Ziem held a secret meeting in his office with Pontiac Police Chief Herbert W. Straley and several officers involved in the raids.

All Ziem would say about the conference was that Straley came in to see him and that the raids "were touched upon" in the discussions.

Straley's name entered accounts on the raids when it was revealed that he had interceded in 1952 for Burke's parole from prison, where he was serving a 1-5 year sentence for gambling conspiracy.

Lt. Carl W. Robinson, State Police detective who directed a squad of some 20 law enforcement officers, said the alleged ring did an estimated $1,000,000 in booking horse racing bets.

The alleged syndicate, which police believe Burke headed in this area, was linked yesterday with a nationwide race result service controlled by the Mafia.

Storm Swamps Boat, 3 Drown, 1 Saves Self

KINGSTON, Ont. (AP) — Police recovered the bodies of three persons who drowned when their 23-foot sail boat was swamped during a storm yesterday.

Dr. Peter Fisher, 40, head of the English department at Royal Military College here; Capt. R.J. Hefferon, 34, Detroit, and his wife, Marjorie, 30, Newburgh, N.Y. went down in the vessel off nearby Wolfe Island.

★ ★ ★

Hefferon had been assigned to Kingston from the Sands Proving Grounds, Albuquerque, N. M.

Nancy Mosier of Wolfe Island was the only survivor. She swam to shore after the boat sank.

Hold Autopsies Today on Couple, Twin Boys

Vacation Tragedy Claims Groovers From Brandon in Montmorency County

An autopsy is being held today in an attempt to discover what killed a Brandon Township family of four vacationing in Montmorency County.

Maurice Groover, 49; his wife, Josephine, 47; and their 10-year-old twin sons, Carl and Paul, were found dead yesterday in a cottage nine miles north of Atlanta near Clear Lake.

Authorities said at first that the four appeared to have been asphyxiated by gas fumes from a bottle gas stove in the cottage.

Early this morning investigators at the State Police Post in Alpena disclosed that the problem was finding how the gas leaked into the three-room cottage.

"The stove was turned off when we found the family and as yet I don't believe any point of leakage has been discovered," said State Trooper Dean Rye.

The Groover family, who lived on a farm at 641 Hurd Rd., were lifetime residents of the county.

Maurice Groover was born in Pontiac and moved to his present address when he was 10 years old with his parents, Mr. and Mrs. Arthur Groover, now of 19 Mechanic St., Oxford.

★ ★ ★

His wife was the former Josephine Johnson, of Pontiac. Their two sons attended the Oxford Elementary School.

According to relatives the family arrived at the cottage, owned by a friend, on Aug. 17.

Authorities theorized the family died shortly after arriving because their suitcases were not unpacked and groceries they had brought along were still in bags.

★ ★ ★

Groover's father suffered a heart attack and was admitted to St. Joseph Mercy Hospital on Aug. 24. The Groover family was expected to be back from their vacation that night or the next day.

When they didn't return, Groover's brother-in-law, Donald Francis, of 86 Dennison St., Oxford, asked Montmorency County Sheriff's Department to check on them.

Francis is a detective for the Oakland County Sheriff's Department.

Montmorency County officials

(Continued on Page 2, Col. 1)

TV Contestant Stands Accused

'Twenty-One' Producers Claiming Stempel Tried to Blackmail Them

NEW YORK (AP)—The coproducers of the TV quiz show Twenty-one have accused former contestant Herbert Stempel of trying to blackmail them.

★ ★ ★

Last week Stempel told newsmen he was given answers in advance of appearing on the program and that he was instructed to miss other questions.

The producers, Jack Barry and Dan Enright, said last night they had evidence in which "Stempel confesses that these same charges were baseless and untrue, and were part of a blackmail scheme Stempel had concocted in order to extort a large sum of money from the firm of Barry & Enright."

Stempel denied the blackmail accusation when asked about the Barry-Enright statement.

★ ★ ★

The producers said they had turned over the evidence to Manhattan Dist. Atty. Frank S. Hogan.

Stempel said of the Barry & Enright statement: "Their statement is entirely false and malicious. I never attempted blackmail. I've never confessed to anything except that Twenty-one was fixed."

★ ★ ★

Hogan declined to confirm that

(Continued on Page 2, Col. 3)

Teamster in Probe Will Tell His Story

WASHINGTON (AP)—Harold J. Gibbons gets a chance today to tell how he climbed to the top echelon of the Teamsters Union and became boss of the nation's affairs in the St. Louis area.

Gibbons, 47-year-old right-hand man to Teamster President James R. Hoffa, was called by the Senate Rackets Committee, which has been investigating alleged Teamster tieups with hoodlums and charges of Teamster violence in labor disputes.

Previous witnesses have testified that Gibbons, top vice president of the giant truck union, bought one local union outright, directed violence in strikes, and rigged his election as president of the joint council ruling a score of Teamster locals in the St. Louis area.

St. Louis Detective Capt. Thomas L. Moran described Gibbons to the committee last week as a cop-hating associate of underworld characters.

Moran told of beatings, arson and bombings in Gibbons-connected strikes in St. Louis.

The committee has charged that former officials of St. Louis Teamster Local 688 literally sold it to Gibbons in 1949 for $78,410, and that he paid off the old officers with union funds under the guise of severance pay.

★ ★ ★

Control of Local 688 was the springboard from which Gibbons rose to power in the Teamsters Union.

★ ★ ★

Other witnesses have testified that, as Teamster trustee for St. Louis locals, Gibbons used the votes of seven hand-picked officers from a carnival workers' local in Tampa, Fla., to give him a 76-70 victory as president of the Teamster Joint Council in the St. Louis area.

Violent Sea Clashes Mark Limits Dispute

British, Icelanders Fight It Out in 'Fish War'

From Our Wire Services

REYJKAVIK, Iceland — British fishermen used axes and other weapons today to repel an Icelandic Coast Guard party that tried to board a British trawler inside the newly established 12-mile fishing limit around this island.

Earlier, other Icelandic Coast Guardsmen boarded another British trawler in the same area. Within hours, a British Royal Navy frigate in turn took the boarders off the trawler.

The two incidents marked the first open clash of the North Atlantic "fish war" that began Sunday at midnight when the new Icelandic limit went into effect.

They grew out of the fact that British trawlers, protected by Royal Navy frigates, have challenged the Icelandic ruling and have proceeded to fish as usual within the now-restricted area.

NO CASUALTIES REPORTED

In announcing today's two incidents, the Icelandic Coast Guard made no mention of casualties in either case.

★ ★ ★

Neither did the Coast Guard announcement specify what means the British used to get the Icelandic boarding party off the trawler Northern Foam and aboard the protecting frigate Eastbourne.

Previously, it had been reported that the Icelandic boarders were refusing to leave the British trawler unless shown direct orders from the British Admiralty in London.

The boarding party of 10 Coast Guardsmen went aboard the Northern Foam on a fog-shrouded stretch of sea when it moved inside the 12-mile limit. The Eastbourne raced to the scene and put its own boarding party on the Northern Foam.

Little more than an hour later came the report that the frigate had taken the Icelandic boarders off the fishing boat.

(In London, the admiralty said the Northern Foam incident took place outside the British-recognized four-mile fishing limit. The boat was reported boarded seven miles out.

(A spokesman said all radio messages received from the scene emphasized that no violence was involved in the Northern Foam incident.

(There was no information in London on the report that British fishermen on a second trawler drove Icelandic boarders off with axes and other weapons.)

The British Embassy here said the Eastbourne was awaiting specific instructions what to do with the captured Icelandic coastguardmen.

The Icelandic coast guard emphasized that its men were unarmed.

Foreign Minister Gudmundur Gudmundsson said Iceland had protested to London the "use of force by the British navy."

In a broadcast to his north Atlantic island nation last night, Gudmundsson said he had ordered

(Continued on Page 2, Col. 5)

In Today's Press

Comics	17
County News	5
Editorials	6
Markets	18
Obituaries	8
Sports	9-11
Theaters	16
TV & Radio Programs	23
Wilson, Earl	23
Women's Pages	13-15

Faubus' Ear to Ground

LITTLE ROCK, Ark. (UPI) — Gov. Orval Faubus said today he had information that the federal government is assembling a force of deputy marshals for use at Little Rock Central High School if necessary to enforce integration.

Watkins Hills May Get Lights

Waterford Board Sure to Approve Request if No Objectors Show Up

If no objections appear at a hearing held today, the Waterford Township board will establish a special street lighting district in the Watkins Hills Subdivision at tonight's regular meeting.

There will be 35 lots assessed in the subdivision located at Baybrook drive from Watkins Lake road to Terneff street. Petitions for the street lighting installations had been presented at the August 18 meeting.

In other business, board members will take action on contruction bids for the blacktopping of Frembes street from Dixie highway to Walton Boulevard.

The Oakland County Road Commission received and has approved the $10,000 project and it is now up for the township board's approval. Each governmental unit pays one-half of the cost of the blacktopping.

★ ★ ★

The township board will consider a request for additional school crossing guards necessary because of increased enrollment and the opening of two new schools in the district.

The board of education and the township split the cost of hiring the traffic guards.

Family of Four Dies on Northern Vacation

(Continued From Page One)

mistook another cottage in the area for the one the Groovers were inhabiting, a relative said.

★ ★ ★

Neighbors told deputies that the occupants had left for home on Aug. 24 but were driving up to see the Mackinac Bridge before going home.

Authorities then stopped their search, thinking they had located the Groovers.

Later in the week when the area family still failed to show up, the sheriff's officers and Conservation Station at Atlanta, some 30 miles east of Gaylord, were again alerted.

During the search that followed conservation agents Jack Huntly and Louis Schultz located the cottage and found all four dead, it was reported.

★ ★ ★

State Troopers were immediately called in. Troopers said the four were all lying with their heads toward doors. It appeared that they made an attempt to get out of the cabin.

The father and both sons were found in pajamas. Mrs. Groover was wearing slacks, shoes, and a blouse and had evidently rolled off a couch in the front of the cabin, troopers stated.

Authorities described the cabin as containing one long room with a kitchen at one end and living room at the other, and two bedrooms on either side in the rear.

One of the boys was in bed. The father and his other son were on the floor near the stove in the rear.

★ ★ ★

The cottage was of cement block construction. Troopers said that there were few cottages in the general area and no close neighbors.

The Groovers lived on a 160-acre farm owned by George Bass, a local man who owns several farms in the county.

Groover worked on his farm and several others in the area. He had remained there after his parents sold the farm to Bass and moved to Oxford a number of years ago, relatives said.

The Weather

Full U.S. Weather Bureau Report

PONTIAC AND VICINITY — Partly cloudy and warmer today, high near 71. Partly cloudy and warmer tonight and Wednesday with scattered showers or thundershowers. Low tonight near 57, high Wednesday near 78. Southeasterly winds 5 - 10 miles per hour, becoming southwesterly 12 - 18 miles late tonight and shifting to northwesterly Wednesday afternoon.

Today in Pontiac

Lowest temperature preceding 8 a.m. 45

At 8 a.m.: Wind velocity 10 - 15 m.p.h. Direction: Southeast

Sun sets Tuesday at 7:05 p.m.
Sun rises Wednesday at 5:59 a.m.
Moon sets Tuesday at 10:09 a.m.
Moon rises Tuesday at 9:08 p.m.

Downtown Temperatures

6 a.m.	45	11 a.m.	63
7 a.m.	46	12 m.	65
8 a.m.	52	1 p.m.	67
9 a.m.	59	2 p.m.	70
10 a.m.	62		

Monday in Pontiac
(as recorded downtown)

Highest temperature	81
Lowest temperature	49
Mean temperature	65
Weather—Sunny	

One Year Ago in Pontiac

Highest temperature	86
Lowest temperature	70
Mean temperature	78
Weather—Rain .31	

Highest and Lowest Temperatures This Date in 86 Years

100 in 1953 — 44 in 1885

Monday's Temperature Chart

Alpena	58	39	Marquette	56	47
Baltimore	78	52	Memphis	89	65
Bismarck	91	59	Miami	87	78
Brownsville	90	73	Milwaukee	61	54
Buffalo	62	50	Minneapolis	69	55
Charleston	94	72	New Orleans	92	75
Chicago	68	57	New York	79	58
Cincinnati	75	54	Omaha	82	64
Cleveland	60	45	Pellston	58	30
Denver	91	60	Phoenix	107	84
Detroit	61	45	Pittsburgh	66	47
Duluth	60	46	St. Louis	75	54
Fort Worth	99	76	S. Francisco	75	56
Gr. Rapids	63	42	S. Ste. Marie	55	35
Houghton	60	43	Trav. City	58	38
Jacksonville	95	74	Washington,	82	65
Kansas City	90	73	Seattle	68	52
Los Angeles	84	64	Tampa	94	74

Decision to Await Supreme Court Ruling Arouses Faubus' Ire

Little Rock High School Postpones Opening

LITTLE ROCK, Ark. (AP)—The school board of this racially troubled city, in a show of good faith with the U.S. Supreme Court, has put off Central High School's opening date.

★ ★ ★

The board announced last night that it would delay opening the city's four high schools from Sept. 8 to Sept. 15.

RULING DUE SEPT. 11

The Supreme Court is expected to rule Sept. 11 or shortly afterwards on whether Central High School, the focal point of the racial struggle here, must continue an integration program that spawned violence and unrest last year.

There had been speculation that schools would open on a segregated basis before the court ruled.

★ ★ ★

The school board's action, which it said it took to demonstrate its good faith to the high court, apparently quashed any efforts to circumvent a final ruling.

It roused the ire of Gov. Orval E. Faubus, who declared: "They (the board members) never have displayed any real inclination to listen to the will of the people of the school district, or any reasoning."

Faubus is armed with several anti-integration measures voted him with scant opposition in a special session of the State Legislature last week—including power to close an integrated school. The bills can become law as soon as he signs them.

HOPES FOR DELAY

School Supt. Virgil Blossom, in a prepared statement he read last night at a news conference, said that if the board had gone ahead with plans to open the schools Sept. 8, it might have damaged chances of getting the Supreme Court to uphold the board's requested integration delay.

★ ★ ★

The issue before the high court now is whether the school board can delay its integration program for 2½ years as U.S. Dist. Judge Harry J. Lewley of Hope, Ark., ruled.

★ ★ ★

A series of conflicting lower court rulings brought the issue to the nation's highest court.

Blossom declined to say what the board would do if the court ordered a resumption of integration.

★ ★ ★

Asked what would happen if the governor closed the school, he replied, "The board would be bound by state law."

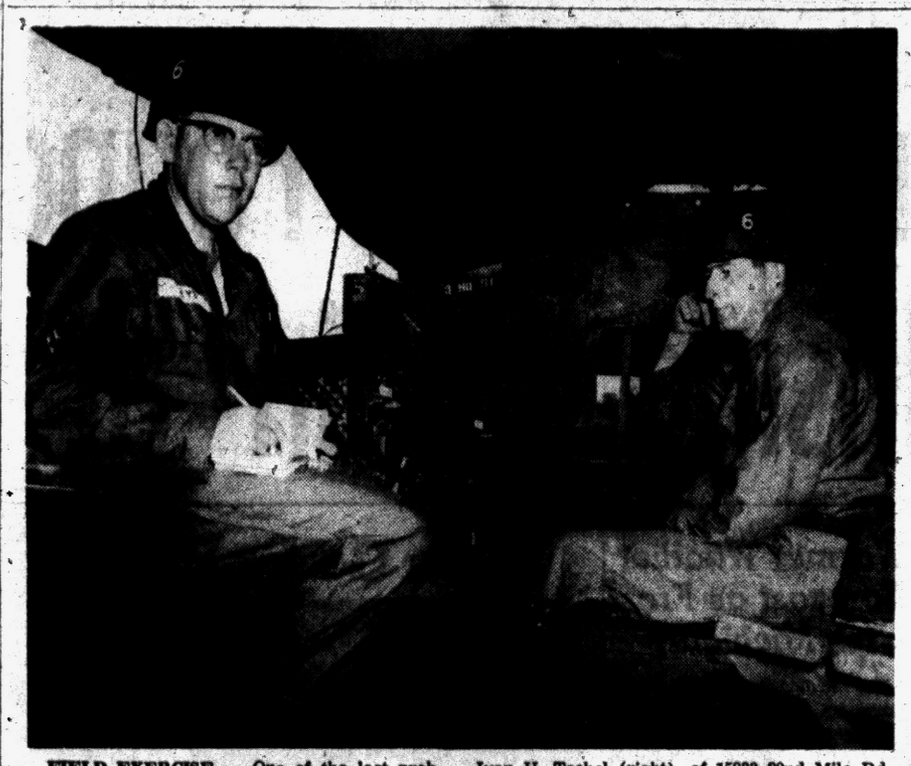

FIELD EXERCISE — One of the last problems members of Pontiac's army reserve 579th Field Artillery Battalion faced during their two-week encampment at Fort Sill, Okla. was to take to the field to put into practice hours of class room instruction on radio communications. Sp. 4 Ivan H. Techel (right), of 15933 22nd Mile Rd., Utica, operates a mobile unit installed in a three-quarter ton truck while Cpl. William J. Keys, of 263 Elizabeth Lake Rd., Waterford Township, takes down the message. The 120 members of the unit returned home Sunday night.

U.S. to Propose Space Program

Lodge to Reveal in U.N. Plans for International Cooperation in Field

CHICAGO (AP) — The United States will propose in the United Nations in a few weeks a program for international cooperation in the field of outer space.

Henry Cabot Lodge, U.S. representative to the U.N., announced today the program will be presented at the next regular session of the General Assembly.

★ ★ ★

Without going into any details of the U.S. plan, Lodge said in an address prepared for the annual national convention of the American Legion: "No matter what happens, study and exploration of outer space will go on and will take man where no human being has gone before. This will affect every man, woman and child in the world—and can be to their great benefit."

Lodge added that the United States will continue efforts to reach agreements, consistent with national security, in an effort to increase prospects that outer space will not be used for military purposes.

★ ★ ★

"But even as we work for such agreements, an important start must be made now in opening this new realm for the benefit of all mankind," he added.

"The United Nations, therefore, should immediately consider what it can do in this field; what outer space projects for peaceful purposes can be undertaken under U.N. auspices; and what sort of organization the U.N. can build so that the nations will work together in outer space."

Lodge said the United States wants to see outer space used to enrich the lives of all persons living on this planet.

★ ★ ★

"We trust that our proposal will get the support of other nations and that, together, we can move forward toward this goal with the courage and vision of our early pioneers," he said.

Lodge said new space knowledge can be applied usefully to medicine, communications, transportation and many other fields, including knowledge of the weather.

He added that progress in this field will be faster, cheaper and more efficient if all nations concerned agree to work together.

★ ★ ★

"Some practical program for international cooperation in the scientific and peaceful study and exploration of outer space must be set up," he said.

For Third Successive Night

Race Riots Plague London

LONDON (AP) — Race rioters rampaged through London's Notting Hill district last night for the third successive night.

It was early morning before police with big Alsatian dogs cleared the streets of the mob of more than 2,000 whites, most of them teen-agers.

★ ★ ★

The rioters systematically smashed windows of Negro homes. The embattled residents retaliated by hurling bottles from their roofs. One homemade gasoline bomb also was thrown down, but the fire was put out quickly.

One white man was stabbed in the shoulder. Scores of other persons had minor injuries.

Police arrested 34 persons, bringing to 57 the total arrested in London since racial disturbances broke out again Saturday night.

In the neighboring Paddington district, gangs of white youths wrecked a cafe frequented by Negroes.

Britain's racial friction stems from competition — for housing, jobs and girls—between native-born poor whites and the swelling tide of colored immigrants from the West Indies and other areas of the Commonwealth.

Nottingham also had weekend race violence. There a mob of 1,000 whites moved on the city's colored quarter Sunday night but police patrols drove them off. Five of the rioters were sentenced to three months in prison and 19 were fined.

Home Secretary Richard A. Butler was reported satisfied that the police could handle the situation. But he ordered a special report on the riots.

A social worker in Notting Hill said the rampaging teen-agers "are just looking for excitement."

TV Quiz Producers Charge Blackmail

(Continued From Page One)

material given him by Barry & Enright contained a confession from Stempel. Stempel was questioned by investigators from Hogan's office last week.

Hogan said he had received material in addition to an affidavit signed by Stempel 18 months ago in which the contestant said no answers were given him on the program.

Hogan said Stempel would be questioned further about the additional material.

Stempel has been quoted as saying he signed the affidavit after Enright promised him a job on Tic Tac Dough, another quiz show produced by the Barry & Enright firm.

★ ★ ★

Stempel, 31, is working on his doctorate at New York University and is a trainee in the City Department of Welfare.

He won $49,000 on Twenty-one before losing to Charles Van Doren Dec. 5, 1956.

Gasoline Strike Ends

DETROIT (AP)—Workers returned to their jobs at the Aurora Gasoline Co. Tuesday after a 16-week strike marked by factional disputes in the Oil, Chemical and Atomic Workers Union. Workers voted last week 153-122 to accept a new three-year contract.

Six-Girl Gang Viciously Attacks Bride-to-Be, 17

LYNN, Mass. (AP)—A girl gang was sought today after a 17-year-old bride-to-be reported six girls invaded an apartment, beat her, sheared her hair and doused her head with nail polish.

★ ★ ★

Rose Marie Gemma, a petite brunette, said she was babysitting when six girls attacked her. She said they ripped her wedding finery and, when they fled, took $20.

★ ★ ★

Cut, bruised and one eye blackened, Rose Marie was taken to Lynn Hospital for treatment and X-rays. She says she will go through with her scheduled marriage to Marine Pfc. Emmanuel A. Coscia, 20, Saturday.

With jealousy, suggested by Coscia and the girl, as the only possible motive, police were questioning six girls.

British, Icelanders Clash in 'Fish War'

(Continued From Page One)

Iceland's ambassador in Paris to report the incident to NATO Secretary General Paul-Henri Spaak.

Private talks arranged by Spaak broke down in Paris last Friday after Iceland rejected a proposal to share foreigners' catch and extend its territorial waters only six miles to seaward. British Prime Minister Macmillan offered Sunday to resume these talks but added the dispute might be handed to the U.N. General Assembly meeting Sept. 16.

★ ★ ★

Feeling ran high against Britain among the 162,000 citizens of the Virginia-sized island. An armed guard was posted at the home of British Ambassador Andrew Gilchrist as a precaution.

British fishermen have been casting their nets in the cold waters off Iceland for decades and claim it is a traditional right. They say Iceland has no legal right to extend its territorial boundary beyond the four miles it claimed until last Sunday midnight.

★ ★ ★

Iceland contended the wider zone was necessary both to protect the fish spawning grounds and to preserve a large enough share of the catch for Icelandic fishermen, the economic backbone of the nation.

Hurricane Ella Slackens Fury

MIAMI, Fla. (AP) — Hurricane Ella weakened to a 60-mile-an-hour storm today as it moved west-northwestward along the southern coast of Cuba.

Gale warnings were hauled down in Florida and replaced by small craft warnings from Palm Beach on the east coast, and Fort Myers on the west coast, southward through the Keys.

FLOODS POSSIBLE

Flash floods still are possible in central and western Cuba as the storm moves along. It is expected to stay in Cuba for the next 12 hours. Its winds were 75 m.p.h. earlier today.

Winds reaching a top velocity of 40 miles an hour in scattered squalls are forecast for the Florida Straits tonight.

Ships at the Key West Naval Base were standing by for possible movement out to sea if the hurricane comes close.

Though Ella was 350 miles south southeast of Miami, the unsettled weather it caused brought clouds and rain to the tip of the Florida peninsula.

There was a touch of autumn in the air in the Eastern third of the country and in the Pacific Northwest today.

It was below freezing in Michigan's Upper Peninsula as the cool Canadian air fanned across the north central and Great Lakes region. Some of the chilly air seeped from the Northeast into parts of the Southeast.

Between the two cool air masses covering the Northeast and Pacific Northwest, the warming trend of the past two days continued. Thunderstorms erupted from Kansas into West Central Illinois during the night. Wind gusts up to nearly 50 m.p.h. lashed at Russell, Kan. Hail and rain pelted Fort Smith, Ark.



AP Wirephoto

ELLA KEEPS ON MOVE — Map shows probable continuing west-northwest course of Hurricane Ella, center of which was located 50 miles west of Camaguey, Cuba, and 300 miles southeast of Key West, Fla., today. Gale warnings continued in effect from Palm Beach and Fort Myers southward through the Florida Keys and Florida Straits.

Cracks Up Patrol Car

DETROIT (AP) — A Wayne County sheriff's deputy, chasing a speeder in an unmarked patrol car, collided with another car Monday night. The speeder escaped. But the deputy, Robert Gordon, and the other driver were injured. Both cars were wrecked.

Crash Kills Passenger

MOUNT CLEMENS (AP) — Alfred H. Beuschlein, 25, of Mount Clemens, was killed today when a car in which he was riding went off a curve and hit a tree east of here in Harrison Township. The driver, Stenley Christ, 28, also of Mount Clemens, was injured seriously.

Report Two Break-Ins in Waterford Township

Two Waterford Township buildings were broken into sometime last night, according to Waterford Township Police.

Approximately $58 was taken from a desk drawer in a gas station at 4805 Dixie Hwy., according to Kenneth Belleyeuil, owner. Entrance was gained after breaking a window.

A home owned by Charles Warner at 2220 Marston St., was ransacked and thieves stole an undetermined number of items. A basement window had been smashed.

595 Killed in U.S. Holiday Accidents

(Continued From Page One)

Labor Day period, but below the record high for the holiday of 659 in 1951.

In the country's three major summer holiday periods—Memorial Day, Independence Day and Labor Day — more than 1,140 persons were killed in motor vehicle accidents. All the holidays extended over a period of 78 hours.

The traffic toll for the Fourth of July holiday was 370; for the Memorial Day period it was 371.

LIST STATE DEATHS

Following is a partial list of state fatalities:

John G. Paget, 40, Walled Lake, was killed Friday night in a two-car crash in Novi Township.

John J. Knoor, 5, Chicago, was killed Saturday when he ran into the path of a car in Mecosta.

Mrs. Pamela Z. M. Miranda, 21, Ann Arbor, was killed Sunday in a two-car collision near Ypsilanti.

Richard Lodge, 15, Sudbury, Ontario, was killed Sunday near Wakefield when his father's truck upset.

Wylie V. Gibson, 42, Pontiac, died Sunday of injuries suffered Saturday night when his car ran off a road near Lapeer.

Mary Lefko, 41, Ontonagon, was killed Sunday in a two-car crash on U.S. 2 near St. Ignace.

Esma Schmidt, 77, Inkster, was killed Sunday when she was struck by a car as she walked along a road near her house.

Ronald J. Rahl, 22, Weidman, was killed Monday when his car hit a tree in Lake George, Clare County.

Olive Sheline, 52, Detroit, was injured fatally Monday when her car struck a bridge on U.S. 12 in Ypsilanti Township, Washtenaw County.

★ ★ ★

Marilyn Sahlin, 21, Benton Harbor, drowned Friday night in Paw Paw Lake while washing her hair in shallow water.

Vincent Fortunato, 48, Chicago, drowned Saturday in Lake Michigan off Saugatuck while trying to rescue a girl.

Richard Schaller, 36, Hammond, Ind., drowned Sunday when he fell from a fishing boat in Hamlin Lake.

Howard Penley, 36, Detroit, drowned Sunday when he jumped out of his boat in the Detroit River as a freighter approached.

Leo Monk, 19, Manton, was killed Saturday when he was thrown from a carnival amusement device at Manton.

★ ★ ★

William Martin Jr., 3, Wyandotte, strangled Monday when he swallowed the stone of a peach.

James Olson, 24, Pontiac, died Monday of injuries suffered Saturday in an auto race crash at the Northwestern Michigan Fair at Traverse City.

Children Enter Contests at State Fair Today

DETROIT (AP) — Children have their day at the Michigan State Fair today with pie eating for the boys and pony tail hairdo contests for the girls highlighting the program.

Judging also gets under way for horses, cattle, sheep and swine.

Despite chilly winds, attendance yesterday exceeded that on Labor Day a year ago with 135,853 going through the gates compared with 121,861 in 1957.

Attendance for the first four days this year was 412,304 against 401,556 in the same period last year.

An auto plant worker walked off with virtually every blue ribbon possible in the waterfowl judging yesterday. He is Linus G. Winter, of suburban Romulus.

The Day in Birmingham

Holiday Weekend Brings Only 1 Injury Accident

BIRMINGHAM—Bloomfield Hills had the only injury auto accident in this area over the Labor Day weekend.

A three-car collision yesterday afternoon at Long Lake road and Woodward avenue, it sent two Detroit men to St. Joseph Mercy Hospital.

They were Eugene Polk, 40, who was treated for head injuries, and John Skinner, 61, a passenger in Polk's car, who is at the hospital with facial injuries.

Polk is being held at the Oakland County Jail on a charge of reckless driving, according to Bloomfield Hills Police.

They said his auto struck a car driven by Frank Lewis, 23, of Detroit, shoving it into a third vehicle driven by Walter Rajiwski, 41, also of Detroit.

The latter two cars were stopped on Woodward, waiting for the traffic signal to change, police said.

On the agenda of tonight's City Commission meeting will be a hearing of the Brookside alley.

A proposal for concrete paving of the alley has drawn objections from residents who use it. Several plans have been presented, ranging from a $6,500 concrete surfacing to a sealcoat treatment which would cost $500.

Property owners involved have expressed their approval of a 12-foot pavement at $920. This would include a sub-base of crushed rock with a final sealcoat topping.

Confirmation of the special assessment rolls for the Bates and Henrietta street sidewalks also will be considered by commissioners.

Graduating with the September class of Harper Hospital School of Nursing will be Ruth Yeomans, of 2216 Northlawn Ave., Birmingham. She is the daughter of Mr. and Mrs. William Yeomans.

Better Students Are Considered

Teachers Meet to Find Appropriate Education Experiences Here

Pontiac's 800 public school teachers met this morning to find out the "Appropriate Educational Experiences for Superior Students."

This was the topic of Dr. Elizabeth Drews, asociate professor at Michigan State University. She addressed the group as guest speaker for the annual pre-school conference held at Pontiac Central High School.

Dr. Drews, a mother of three children, was a teacher at the University of Buffalo and is now also a consultant for gifted children for Lansing Public Schools.

The teachers who will begin their full time duties Thursday, were welcomed by Dr. Dana P. Whitmer, superintendent, and Glenn Griffin, president of the board of education.

This afternoon and tomorrow, the educators will report to their respective schools to prepare for the first day of school.

Gerald E. White, coordinator of elementary education; Dr. Russell W. Curtis, coordinator of secondary education; and Richard C. Fell, director of vocational and adult education, planned the conference.

Nevadans Voting in Primaries Today

RENO, Nev. (AP) — Nevadans are casting primary election ballots today, but only Democrats are deciding important races.

The top Republicans, Sen. George Malone and Gov. Charles Russell, are unopposed.

Financier E. L. Cord, who is not a candidate, has been an issue among Democrats.

★ ★ ★

The 63-year-old Cord, known mainly for the automobiles he built in the 1930s, convinced associates that this is a Democratic year and that Nevada needs a businesslike government.

But then he refused to run for governor, giving his support to Atty. Gen. Harvey Dickerson.

Dickerson's opponents are George Franklin and Grant Sawyer, who have criticized him as a hand-picked candidate of Cord.

Dickerson campaigned on a promise to bring Nevada natural gas and more industry.

★ ★ ★

Dr. Fred Anderson and Howard Cannon are seeking the senatorial nomination and Cord's name has figured in that race too. Cannon's opponents say he is financed by Cord, who previously helped finance Malone.

Ruling Sought in Integration

Judge Pressed to Order Virginia Schools Admit Negro Students

ALEXANDRIA, Va. (AP) — Attorneys for 30 Negro children come into court in this northern Virginia city today to press Federal Judge Albert V. Bryan for a ruling that their clients should be admitted to Arlington County white schools on Thursday.

The Arlington desegregation suit finally reached its showdown phase after days of speculation and uncertainty regarding the status of Bryan's 1957 desegregation order applying to five of the children. The order was later stayed by appeals.

★ ★ ★

The hearing today may resolve into a court test of the amended Virginia Pupil Placement Act under which the State Placement Board rejected the 30 Negro applications for admission to white schools a week ago.

The Arlington school board is expected to tell Bryan it has done all it can in complying with his order and the Negroes will go to Negro schools unless he rules otherwise. The children have been interviewed by the state placement unit and their applications turned down.

★ ★ ★

The board has also indicated it will assign the children to white schools if Bryan so orders.

At Norfolk, Federal Dist. Judge Walter E. Hoffman will hear arguments tomorrow night from attorneys representing eight Negro children who have been denied transfer to white schools. The board previously reported to Hoffman it plans to assign 17 other Negro children to white schools but asked the jurist to give it until September 1959 to carry out the assignments.

★ ★ ★

At Charlottesville, where another federal court desegregation order applies, the school board meets today to review the results of tests and interviews given some 30 Negro pupils seeking admission to white schools. It may be ready to report to Federal Judge John Paul by Thursday or Friday on its decision.

Tuesday & Wednesday



Long Handle — Metal Tines

Leaf Rakes

$1.19 Value 68¢

Flexible steel tines won't harm finest lawns — rakes clean. Long wood handle, metal tines. Limit 1 per person.



Sale Top RUBBISH BURNER

$2 Value 1.37

Zipper top, volcano bottom draft. Durable wire burner. Limit one.



White HARDWOOD TOILET SEAT With All Fittings

$5.95 Value 2.99

As shown, seat complete with lid and all the fittings. Install yourself. Limit 1.

SIMMS BROTHERS

98 N. Saginaw —2nd Floor

Factory Representative Here WEDNESDAY—2 to 3:30 P.M.

REMINGTON Electric Shaver RECONDITIONED

—While You Wait Service—

1.50 Parts EXTRA



• OILED
• ADJUSTED
• STERILIZED
• CLEANED

NEW SERVICE—Remington factory representative will be in our store every Wednesday of every week.

SIMMS BROTHERS

Electric Shavers —Main Floor

'Miss America' Title-Seekers Appear Tonight

ATLANTIC CITY, N. J. (AP)—The 52 beauties vying for the title of Miss America make their first official public appearance tonight in a parade down this city's famed boardwalk.

Actual competition won't begin until tomorrow night, when the girls will be judged in three categories—swim suit, evening gown and talent. Personality will be rated in interviews with a panel of 11 judges.

★ ★ ★

The climax of the contest comes Saturday, when the judges will select the successor to Marilyn Van Derbur of Denver, Colo., Miss America 1958.

Yesterday, while most of the nation enjoyed a holiday, the girls met at pageant headquarters to register for the weeklong contest, then reported for their first rehearsal.

★ ★ ★

They represent 46 states, New York City, Chicago, the District of Columbia, Canada, Alaska and Hawaii. Wyoming and Montana are the only states not represented this year.

With the crown of Miss America 1959 goes a $37,580 scholarship fund.

Big Whale Off Malibu Clears Beach—Fast

MALIBU, Calif. (AP)—A 40-foot killer whale suddenly popped up at Zuma Beach yesterday.

Thousands of swimmers were ordered out of the water as the whale cruised along just beyond the breakers.

★ ★ ★

"There were no dissenters," observed a lifeguard captain. "There was a regular stampede to get out."

The whale continued slowly along the entire length of the beach, then turned out to sea and disappeared.

AFL-CIO to Hunt Corruption—Meany

NEW YORK (AP) — George Meany says "the American people can count upon the AFL-CIO to help expose whatever corruption yet exists" in the labor movement.

The AFL-CIO president also said: "There can be no place in our ranks for those who misplace the members' trust and whose misdeeds serve to bring the entire union movement into disrepute."

Meany noted that the AFL-CIO constitution bans corruption, and he added that leaders of the merged labor movement "are carrying out the responsibility invested in them by this mandate."

★ ★ ★

"We don't, of course, have police powers," Meany said. "We cannot subpoena witnesses or bank records. But we have acted." He cited expulsions of offending unions and current investigations of others.

POPULAR GAMES for the Entire Family — Sale Priced

2nd FLOOR BARGAINS

Popular Word Game
SCRABBLE
$2.98 Value
2.68
For 2 to 4 players. Youths and adults, too.

Popular Buy and Sell Game
MONOPOLY
$3.98 Value
2.88
A family game for 3 to 10 players. Fun.

SIMMS BROTHERS
98 N. Saginaw —2nd Floor

For Quick
ASTHMA RELIEF
ask about
ASTHMA NEFRIN
SIMMS BROTHERS
98 N. Saginaw —Main Floor

U.S.A. Made Copy of Famous
SWISS ARMY KNIFE

$2 VALUE—5 TOOLS
- 2½" Cutting Blade
- Screw Driver
- Cork Screw
- Leather Awl
- Can Opener
- Lid Lifter

98c
Multi-purpose pocket knife modeled after famous Swiss-Trooper knife. Rustproof brass lined, chrome-steel blades.
SIMMS —Cutlery Dept.
98 N. Saginaw —Main Floor

SIMMS Offers
24-HOUR SERVICE
for Labor Day Photos
You can have your holiday snap-shots by Thursday if you bring 'em to SIMMS by 11 a. m. tomorrow.
PRINTING DEVELOPING
ONE DAY SERVICE
Black & White Rolls in by
11 A. M. Wednesday
— Will Be Back by —
Thursday 11 A. M.
Here's your chance to learn about SIMMS finer . . . faster and LOWEST PRICE service.
Lifetime PRINTS
Super-size prints from popular size rolls. Why pay 6c to 10c elsewhere?
4c
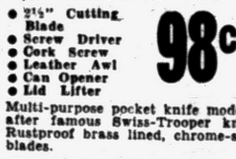
Fastest Service in Town
COLOR DEVELOPING
EASTMAN'S own truck picks up and delivers DAILY at Simms. You get COLOR prints, slides and movies in half ordinary mailing time.
SIMMS BROTHERS
CAMERA DEPT. —Main Floor

TONITE and WEDNESDAY
SIMMS CAMERA DEPT.
LAYAWAY SALE!

Compare to Any $100 Make
PETRI F1.9 LENS
35mm Camera
$69.95 Seller
57.00
Imported Petri camera with f1.9 coated lens, 1 to 500 sec. shutter speeds, range finder with clearest viewfinder. Guaranteed to exceed $100 cameras. $5 holds.

Glass Beaded Models
RADIANT SCREENS

Values to $15.00
30 x 40" Movie
40 x 40" Slide
8.87
37 x 50" Movie Your Choice $12.87
50 x 50" Slide
Guaranteed perfect by Radiant. Sturdy metal tripod.

MOVIE BARLITE with 4 G-E Bulbs

$13.00 Value
7.87
New compact unit — only 14¾-inch length. Easier to take indoor movies. Includes storage/carry case. $1 holds.

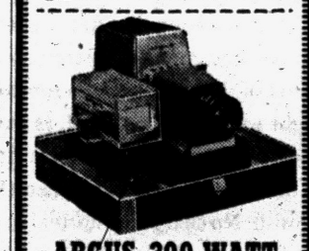
ARGUS 300-WATT
Slide Projector
$62.50 Seller
Lowest-Ever Price
43.00
Newest model with most powerful bulb for slides projection. Case included at this lowest-ever-price. $5 holds.


Kodak 'Showtime'
8mm Projector
$129.00 Seller
88.00
Super bright—more than most ordinary 750 watt projectors. Forward, still, and reverse projection features. Built-in case. $10 holds.
SIMMS BROTHERS
98 N. Saginaw —Main Floor

CHECK the ITEM CHECK SIMMS Low Prices
Stock up NOW!
VITAMINS
For BACK-to-SCHOOL BOYS and GIRLS
Prices Good All Week Subject to Stock on Hand

SAVE 31c on

Famous COD LIVER OIL CAPS
100 for
$1.19 Value
88c

SAVE 70c On

Hi-Potency COD LIVER OIL LIQUID
16-ounces
$1.69 Value
99c

SAVE 62c On

Mead's Polyvisol Drops
30 CC Bottle
$2.39 Value
1.77

SAVE $1.93 On

Lederles 'GEVRAL' Geriatric Caps
100 for
$7.70 Value
5.77

SAVE $4.00 On

Rybutol Vitamin Capsules
150 Caps for
$9.44 Value
5.44

SAVE $1.05 On

ViDayLin Multi-Vitamin Tonic
16-ounces
$4.19 Value
3.14

MULTI-VITE 10 VITAMINS CAPS — 100 For 1.98
Save $1 on Regular $2.98 Value

VITAMIN B COMPLEX TABSULES — 100 For 99¢
Save 30c on Regular $1.29 Value

SAVE 65c On

Coldene VITAMIN TONIC
$1.98 Value
1.33

SAVE 71c On

Parke-Davis ABDEC DROPS
$3.59—50cc
2.88

SAVE 51c On

Ascorbic Acid Tabs
100 for
$2.49 Value
1.98
250 mg. strength

SAVE 51c On

Vitamin A Capsules
250 for
$2.49 Value
1.98
2500 Unit Tablets

SAVE 41c On

Vitamins A & D Perles
250 for
$1.29 Value
88c

SAVE $1.32 On

Squibb's Vigran Capsules
130 for
$3.98 Value
2.66

MEADS NATALIN P. F. CAPS — 100 For 3.14
Save $1.05 on Regular $4.19 Value

BREWERS YEAST TABLETS — 250 For 44¢
Save 56c on Regular $1 Value

98 North Saginaw Street SIMMS BROTHERS DRUGS —Main Floor

TUESDAY and WEDNESDAY Super-Special!
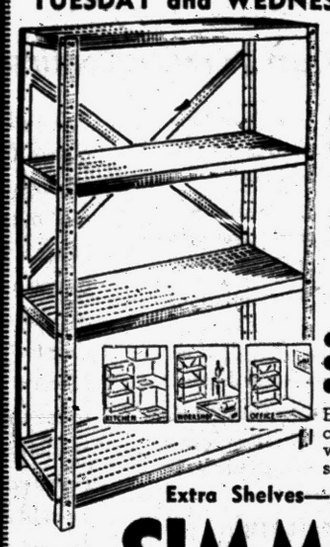
4-Shelf Unit
All Steel
Shelving
Exactly as Pictured
Regular $10.95 Value
6.88
- Four 36x12" Shelves
- Full 5 Feet Tall
- Ready to Assemble

Everything in easy-to-carry carton — ready to assemble with just a screwdriver. Each shelf holds up to 300 pounds.
Extra Shelves—Each $1.49
98 North Saginaw Street SIMMS BROTHERS Hardware —2nd Floor

TUESDAY and WEDNESDAY SPECIAL!


Guaranteed 2 Years Against Oven Breakage
'Fire-King' OVENWARE SET
- 1—CASSEROLE 1½ QT.
- 1—DEEP LOAF PAN
- 1—UTILITY BAKE PAN
- 1—PUDDING PAN
- 1—PIE PLATE
- 6—DESSERT or CUSTARDS

1.88 Regular $3.00 Value
The world's finest baking ware—guaranteed 2 years against oven-breakage. Each 12-piece set in gift carton. Exactly as pictured. Limit 1 set.
—2nd Floor SIMMS BROTHERS 98 North Saginaw

Shop Simms TONITE 'til 10
Pontiac's ONE-STOP Headquarters for Everything YOU Need for BACK-TO-SCHOOL — Save Both Time and Money


SIMMS—Pontiac's One-Stop 'WONDER DEPT. STORE'!

'BAK - TU - SKUL' SPESHUL

Choice of 5 Designs
METAL Lunch Boxes
$1.19 Seller
Styled as shown in choice of plaids, cartoons, Teenager designs. Bottle extra. —2nd Floor
97c


6 PENS & POCKET SECRETARY
$1.00 Value
59¢
6 smooth writing ball point pens in pocket note secretary as pictured. Limit 2 per person.

Eraser Tops—1st Quality
5¢ Lead Pencils

Medium Leads
10 for 19¢
Over-runs of advertisers pencils. Cost less than 2c each. Limit 30.
5c MALLARD Pencils No. 2 Leads ..... 12 for 39¢

Fits 2 or 3 Ring Binders
Notebook Paper
98c Seller

69¢
230 Sheets
Ruled paper—full semester supply.
50c FILLER PAPER 5-Hole Rings ..... 39¢
ORGANIZERS 2 & 3 Rings ..... 10¢


Blue Hard Cover NOTEBOOK BINDER
69c Seller
49¢
59c NOTEBOOK BINDER ..... 19¢


Illustrated WEBSTER'S Dictionary
$2 Value
98¢
Bold, readable type. 789 pages.

Nationally Advertised Brand
'CRAYOLA' Crayons

Assorted Colors
BOX OF 12 15¢
Box of 16 ....17¢
Box of 24 ....24¢
Box of 48 ....49¢
The genuine 'Crayola' crayons that students have used for years.


SPIRAL STENO BOOK
25c Value
19¢
SPIRAL 2 & 3 Ring NOTEBOOKS ..... 15¢
MUSIC BOOKS ..... 10¢
SPELLING BOOKS ..... 10¢

Big Selection in Stock
Zipper Binders
98c Seller
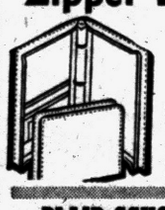
79¢
Others to $4.49
Why pay more than Simms low price?

PLAID SCHOOL BAGS
1.29 Value

98¢
Has outside pocket and handle. Gay plaid colors.

Genuine ROCKHYDE
Scuff & Water Resistant

BRIEF CASES
$3.95 Value
2.44 Plus 10% Tax


Genuine BOSTON Pencil Sharpener
$1.98 Seller
1.29


TYPING PAPER
25c Value
19¢


15c Value ROUGH PENCIL TABLET
10¢
Limit 3 Tablets

SIMM'S SUPER SPECIALS
OVER 10,000 PAIRS—Specially Purchased
SALE! Anklets and Sox
for LADIES -- GIRLS -- BOYS -- CHILDREN

Sizes 4 to 11 PER PAIR 17c
3 Pairs ..49c 6 Pairs ..96c
12 Pairs ..$1.89
Plains, fancy cuffs, English ribbed, cable knits, mercerized, etc. Some first quality, some irregulars of up to 59c sellers. Compare anywhere.

SAVE to ONE-HALF When YOU Buy at SIMMS
Girls SCHOOL and DRESSY
Dresses

Value to $2.49 Sizes 3 to 6x
1.29
Value to $3.98 Sizes 7 to 14
1.89
Cottons, Drip-Dry, etc.—all washable. Choice of several styles in wanted colors. Ideal for back to school or dress-up.

SANFORIZED TWILL—BUCKLE BACKS
Boys' 'Ivy League' Pants

Regular $3.39 Sellers
1.99
2 for $3.90
All Boys' Sizes 6 to 18
Ready cuffed twills in popular khaki, black or charcoal colors. 'Ivy' buckle backs, easy to care for twills.


Famous ENDICOTT-JOHNSON 'E-JAY'
BOYS' & GIRLS' School Shoes
Regular $4.95 Quality
Guaranteed all first quality and underpriced styles for boys and girls. In limited style selection. Sizes 8½ to 13½ and 1 to 3 in widths B to D. Guaranteed for wear and fit.
2.24

Endicott-Johnson 'PLAYWELT'
Childrens Dress and School
SHOES
17 Styles for Girls, 18 Styles for Boys
2.98
Children's Sizes 4 to 9
Boys' & Girls' Sizes 8½ to 12
Youths' & Misses' 12½ to 3
Genuine leather uppers . . . composition soles . . . rubber heels . . . choice of oxfords, moc-toes, buckles, straps, sandals, wing-tips, patent pumps, loafers, sports, etc.

Compare Low Prices at Simms
School Gym Shoes

Sizes 7 to 12 & 12½ to 6
1.98
All Sizes 6½ to 12
2.29
★ Guaranteed by TYER
★ Lace-to-Toe Style
Full cushion, balanced support, white rubber soles. Laced to toe style as pictured. Black canvas uppers.

SIMMS BROTHERS
98 N. SAGINAW ST.—3 Floors of Bargains

Long Sleeve Rayon or Challis
Boys' Sport Shirts

$1.69 Seller
1.00
Sizes 6 to 14
Choice of rayon acetate or solid color challis. Sanforized.

Coat or 'V' Necks
Boys' Sweaters
$2.98 Value
1.49
100% virgin orlons in long sleeve styles. Colorfast in sizes 6 to 16.

Soft Cotton
Girls' Lace Sox
Reg. 79c Value
59c 2 Pr. $1.00
Styled as shown, combed cotton sox with nylon reinforced heel and toe with novel plaid shoe lace woven on side. Sizes 9½ to 11.

Girls to $1 Quality
Knee-Hi Sox

Sizes 9 to 10½
59¢
2 Pair $1.00
Soft combed cotton, heavy cable stitch with nylon reinforced heel and toe. Red, navy, white or maize colors.
LIMIT 2 PAIR

Guaranteed WATER PROOF
Girls' Raincoats
Complete with Hat to Match
Sizes 3 to 6X
2.89
Large Size 7 to 14 .....$3.89
Choice of blue or pink. Double pockets with large flaps. Buckle front. Keep 'em dry in rainy weather.

Nylonized Rayon
Girls' Panties

Sizes 2 to 14
4 for 1.00
Girls nylonized rayon panties with elasticized waist and leg openings. Regular 39c sellers. Limit 4 pairs.

GIRLS' Cotton SLIPS
79c Seller
49¢
Sanforized cotton slips with lace edging on hem, scalloped edge on neck, shoulders straps. White only. Size 4 to 14.

BOYS' & GIRLS' Styles
School Shoes
Sizes 8½ to 3 12½ to 3
3.98
Choice of boys shoe-loks, girls' gum drops and boys' and girls' loafers. Guaranteed for wear and fit in most popular school styles.

Newspapers Aid Teachers in Test Plan

HOUSTON, Tex. (AP) — Four selected Houston schools are using the city's three daily newspapers as teaching aids in a program that will probably spread throughout the system's 30 junior high and senior high schools.

"We are conducting the pilot program to test the value of the use of newspapers in the classroom," said Dr. E. D. Martin, an assistant superintendent of schools.

Under the pilot program, Martin said, copies of the city's three newspapers are delivered free to certain teachers. The teachers then make use of material in the papers that ties in with the subject they teach.

"I use the papers every day in my economics class," said Lamar High School teacher Lee Duggan. "We discuss the top stories of the day in class, especially those dealing with business. The newspaper does not take the place of the textbook but it supplements the book."

Martin said that "good teachers have always used the daily paper in class when they taught history or civics."

Martin said the program, as drawn up and approved by the Texas Daily Newspaper Assn. and the Texas Education Agency, aims to add vitality to learning and help form habits of daily reading and discussion that will be useful long after the students leave school. The purpose of the program is to provide a current, daily source of information to implement textbooks and library materials.

★ ★ ★

When the pilot program is completed a careful evaluation will be made of the program's effectiveness. If it proves successful — and all indications are that it will — the program will probably be expanded to cover the entire school district and as many fields of study as possible.

Applications Marriage License

Orval B. Cook, 245 W. Howard
Martha L. Boyd, 3153 Willits

Cleon R. Haimbaugh, 288 North Perry
Jerry L. Lancaster, 1235 Mt. Clemens

Willard D. Goodlin, Chula Vista, Calif.
Sharon L. Driller, Waterford

Myrle L. Stephens, 2615 Dixie Highway
Carol J. Roeser, Drayton Plains

Gary E. Stallard, Clarkston
Sally A. Gray, Davisburg

Maurice A. Noel, Detroit
Mary J. Doherty, 3911 Walnut Lake

Robert L. Davis, Walled Lake
Marion R. Douglas, Birmingham

Jack Carroll Swartzbaugh, Clarkston
Nancy C. Haines, 49 East Sheffield

Ernest A. Teichman Jr., Birmingham
Patricia A. Hinkle, Royal Oak

Robert D. St. Gordon, Jackson
Suzanne Savage, Birmingham

Arthur B. Bailey, Dearborn
Martha M. Cook, Ortonville

James C. Malone, Clawson
Doris A Denio, Clawson

David R. Kitchen, 469 Monicalm
Dorothy M. Stonehouse, 180 Exmore

Sidney Koslen, Birmingham
Dorothy M. Buckley, Cleveland, Ohio

Buddy R. Overcashier, Milford
Betty J. Gibbs, 243 Norton

Robert W. Henning, Royal Oak
Joyce E. Bramlett, Clawson

Winfield S. Hall, Madison Heights
Esther D. Hyser, Birmingham

John R. Wade, Clawson
Maureen A. Thibodeau, Clawson

John M. Rogers, Orchard Lake
Helen J. Jesson, Bloomfield Hills

Fred D. Beane, 442 Howland
Shirley M. Marks, 442 Howland

Edward L. George, Clarkston
Grace E Geossel, Wayne

Ronald C. Morse, Birmingham
Donna L. Barrett, Clawson

Larry M. Thorne, Rochester
Patricia A. Sides, 557 East Boulevard North

Richard M. Saunders, Madison Heights
Helen E. Caples, 306 Going

You'll Feel Better Tomorrow...



If You Drink Siesta Today!



At last you can enjoy *good* coffee and *good* sleep, too! Try delicious, new Instant Siesta *today!* See how much better you feel *tomorrow!*

New Instant SIESTA COFFEE



97% Caffein Free

Typical American Girl Has Expensive Taste

By PHYLLIS BATTELLE

NEW YORK — The "typical American girl," according to the latest "Typical American Girl" statistics, is blonde and thinks Kinsey was kidding.

She doesn't believe Americans are immoral — hardly ever, anyway, and all she says she wants are several children, a husband, travel and a short career, in that order of importance.

She is 5-feet 6 and weighs 110 pounds, but considers her hips too big.

She likes Tony Curtis and Sen. John F. Kennedy, as men go.

And, whether she comes from the north or the south, the east or west, she is inclined to say with a smile which only her mother might realize is not demure: "But marriage will always come first."

★ ★ ★

She wants to model for photographers. This is not a sign she thinks she's pretty — heaven forfend! — it is because somebody told her she'd make a good model. Wasn't that flattering? Besides, there's good money in it.

Not that she's interested in money. All she wants is to be "comfortable." With a small boat, a small station wagon, a small foreign car, a nice house and enough money to go out every Saturday night.

FOUR CHOSEN

Four of these "typical American girls" of 1958 gathered together at a restaurant table in New York. They had just been selected TAG's by aesthetic public relations men in the east, west, north and south — and they will tour the country this fall and next spring showing off how typical they are.

★ ★ ★

"We don't really know — what is 'typical'? inquired Dede Lesage, 19, of New Orleans.

"I hope it doesn't mean being 'average.' I don't like that idea," said Jana Dail, 18, St. Louis.

"It can't mean 'average,' because I'm Bohemian, sort of," put in Marcia Ann Wright, 21, Boston. "I have artist friends, and tennis player friends."

"It's a flattering term, I think," suggested Peggy Jacobson, 19, Los Angeles. "Otherwise why would our mothers let us come?"

★ ★ ★

That subject ironed out, the girls went on to describe the kind of men they are looking for — always a favorite topic among girls 18 to 21.

HE MUST BE WITTY

Marcia (Boston): I want a man who's tall. With a witty personality. Somewhat intellectual — he doesn't have to be a walking genius — just sort of. I want a husband, yet a companion, because when you get older you need a friend. A Harvard lawyer would do.

★ ★ ★

Peggy (L. A.): I already have someone in mind. He's in the Army. Someone with a good sense of humor who's interesting, sort of halfway intelligent, and sports-minded. He must be considerate, very much so. He must look clean-cut. He must want a boat, station wagon and sports car.

Ded (New Orleans): I like very handsome men, and they have to be brunette and have real sexy lookin' eyes and olive skin. They have to like night life too. I don't want to sit home when I'm married. I want to go out three to four nights a week. He has to dance terrific, you can see. That's why I also like older men.

Jana (St. Louis): I like older men too. I want a diplomat, somebody who can handle people. I really don't want my men to be handsome, because I think handsome men are more interested in themselves than they are in me. He's got to be suave and ambitious. Like Eisenhower. I wouldn't mind that — if my husband was President. Oh yes, and he must be real, real romantic — like the type who leaves violets on the dresser.

Obviously, for the typical American girl, no typical American boy will fit — or foot — the bill.

This Sign's Up to Date

OKLAHOMA CITY (AP) —The following sign was posted in a store here: "Please do not use this fountain to fill water guns."



AP Wirephoto

CIGAR FOR A STAR — Screen Actress Gia Scala poses for photographer with a cigar in her mouth during a recent luncheon at a London hotel. She later smoked the stogie.

(Advertisement)

ANTS? ROACHES? MOSQUITOES?

Kill roaches and ants with Johnston's No-Roach, the Effective for months. 8 oz., brush-on insecticide. Colorless. 89c — Pt., $1.69.

Kill annoying mosquitoes with Johnston's Hadabug, the safe bedroom spray. Safe to use near children and pets. Hadabug, $1.98. Available at Cunningham's, Kinsel's, Simms, Cloonan's & your favorite drug store. Dist. by National, McKesson, Kerr & Wetherbee.

MIRACLE MILE
GIANT AUCTION
Sept. 26th 7:30 P.M.
Auction Bucks
at All
Miracle Mile Stores
Start Saving Now!



Paul M. Snover

Established in 1898
Farmer-Snover
FUNERAL HOME
160 W. Huron St. FE 2-9171
PARKING ON PREMISES

Car owners: *Meet the man from Nationwide in your community and save—really save—on your car insurance!*



LOW COST AUTO INSURANCE

Your Nationwide man can help you save with Nationwide's new, low-cost Auto Policy—offering many liberalized benefits plus fast, fair claim service! Your Nationwide man offers *one-stop* service, too—insurance on your home, your health, your family...through *one* agent. Make a date to meet *your* local Nationwide man!

IN SERVICE WITH PEOPLE
NATIONWIDE INSURANCE

William F. Picl
16525 James Couzens Hwy., Detroit, Mich.
Phone: UNiversity 1-9380

NATIONWIDE MUTUAL INSURANCE COMPANY • HOME OFFICE: COLUMBUS, OHIO

Charmglow

NEW GAS YARD LIGHT ADDS AUTHENTIC OLD TIME CHARM TO MODERN LIVING



Low Gas Cost Permits Continuous Operation of Light

★ **BEAUTIFUL. An eye-catching symbol of traditional charm and modern living combined.**

★ **PRACTICAL. Continuous trouble-free lighting to welcome guests and discourage intruders.**

★ **ECONOMICAL. Continuous light, yet costs so little to operate . . . like the pilot light on your range and water heater.**

★ **QUALITY CONSTRUCTION. Lamp designed of solid copper and brass . . . adjustable post of heavy-duty steel.**

★ **FREE INSTALLATION. No charge for normal installation (75 foot run or less).**

Softly-glowing Gas light . . . a unique touch of added charm to complement fine homes. Reminiscent of an earlier period of gracious living . . . yet offers modern outside illumination. The CHARMGLOW lamp will individualize your lawn, driveway, walk or patio with its soft Gas glow. Picturesque and yet so practical. Here is a lamp that stays lighted around the clock to welcome guests or discourage prowlers. Never a period of darkness because someone forgot to see the light was turned on. And, as with all Gas appliances, costs pennies a day to operate. Quality constructed of heavy, rust-free copper and brass with satin black finish. No charge for normal installation. If you have a flair for traditional beauty and orginality you'll want to take advantage of this special offer.

Special Introductory Offer

ONLY $49.95 Regularly 69.95

INSTALLED FREE UNDER NORMAL CONDITIONS
(Slight charge if installation requires more than 75 feet of lamp run)

BUY NOW-SAVE $20.00
CONVENIENT TERMS

CONSUMERS POWER COMPANY

MG-6196-7B

Thousands at Romeo See Colorful Peach Festival

ROMEO — Thousands of spectators lined Romeo's Main street yesterday afternoon to view the colorful floral parade which highlighted the Labor Day Peach Festival program.

Winning float in the parade was the Romeo merchant's enry, featuring a gold Liberty Bell in front and three beautiful girls including Romeo High School's 1957 homecoming queen, Connie Linteau. Second place was awarded to the Fraser Lions Club and third prize went to the Children's Recreation Commission of St. Clair.

The First Baptist Church of Washington won fourth place honors.

Judges were Mrs. Kenneth Turner of Bloomfield Hills, Harry Copeland of Royal Oak and Raymond Apley and George Steeh, both of Mount Clemens.

The day's activities began at 10 a.m. with the children's parade which attracted more than 50 entries. This year's theme was "Show Business."

★ ★ ★

Winner of top honors in the children's large float division was "Around the World in 80 Days," entered by the Clinton Sieweke family. First place winner in the small float category was "The Bride and Groom," portrayed by Gregory Stone and Jean Ann Dygert.

"Purple People Eaters," featuring Linda, Bob and Gary Cairns, topped all other entries in the walking group classification. Mary Tincknell, as Gypsy Rose Lee, was first place winner as a single entry.

Judges of the parade were Miss Ann Wilson of Bloomfield Hills, Mrs. John Zemke of Armada and Tom Williams of Leonard.

MUMMERS PARADE

A large percentage of the holiday visitors remained in town last night for the Mummers Parade which depicted the lighter side of the festival. Some 25 entries were judged before prizes were awarded in two categories, group and individual.

★ ★ ★

A hearse complete with casket, "live" corpse and mortician, was the first place winner in the group class. "Bottoms Up," apparently a pantalooned girl walking on hands, won top honors for Robert McGuire as a single entry.

Mummers Parade judges were Mr. and Mrs. C. J. Fournier of Lathrup Village and Mrs. John Hoover of Philadelphia, Pa.

The only accident marring the three-day festival occurred during the floral parade when an 11-year-old Romeo boy fell from a float.

He was Donald Butkovich, son of Mr. and Mrs. Thomas B. Butkovich, 17755 29-Mile Rd. He suffered a broken collar bone and possible head injuries. He was taken to St. Joseph Hospital, Mount Clemens.

★ ★ ★

The 26th annual Peach Festival celebration closed about 10 p.m. with a display of fireworks at the Lions Community Field.



Pontiac Press Photo

CARVING THE OX — Ed Methner of 9257 Sunnyside St., White Lake Township, carves a portion of the 500 pounds of roasted ox meat served over the weekend during the fourth annual Ox Roast of Oxbow Lake VFW Post 4156. Looking on is Mrs. Daniel Eglinton of 1560 Galena St., Union Lake, a member of the Ladies Auxiliary. The ox was put to roast Friday evening and some of it all ready was being eaten at noon Saturday. The three-day event, which featured dancing each evening, closed last night.



MR. AND MRS. GLENN H. CRAFT

Area Newlyweds Make Their New Home in Holly

DAVISBURG—Making their new home in Holly following their Tampa, Fla., honeymoon are Mr. and Mrs. Glenn H. Craft.

The bride, the former Karen Jenks, is the daughter of Mr. and Mrs. Edmund H. Jenks of Big Lake road, Davisburg. Mr. and Mrs. Edward Craft of Dixie highway, Waterford, are the bridegroom's parents.

The candlelight ceremony took place at Christ Luheran Church, Waterford Township.

A ballerina-length gown of organdy with a fitted bodice and a three-tiered skirt was worn by the bride who carried a bouquet of white phalaenopsis orchids and stephanotis on a lace fan edged with pearls.

Mrs. Marge Kratt, sister of the bride, was matron of honor and bridesmaids were Virginia Colombo and Terry Allen.

Jack Davison of Goodrich was the best man and Edmund Jenks Jr., brother of the bride, and Edward Craft Jr., brother of the bridegroom, were ushers.

Following the ceremony, the reception was held at the Loyal Wing Club in Springfield Township.

National Meet of Scouts Ends

Area Delegates Back From Conference Held on Kansas Campus

Oakland County Boy Scout delegates to the National Conference of the Order of the Arrow returned over the weekend from the University of Kansas where they held important posts.

Chippewa Lodge No. 29 scouts reported their display depicting the opening of the Chief Pontiac National Trail, which runs between Orchard, Proud and Kent Lakes, attracted a great deal of interest from the nearly 3,000 delegates.

The Order of the Arrow is a national honor society of Boy Scout campers and leaders.

Milford Scouts Paul and Fred Heil edited the daily bulletin. Edward Stoughton played in the band and danced in a gigantic Indian pageant. Others on hand were John Smith and Tom Stringer.

Lodge advisor William J. DeGrace of Pontiac was assistant to the national public relations director, directed a public relations seminar and was advisor to four discussion groups. He also tape-recorded an interview with E. Urner Goodman, founder of the Order, and Scout Dick Chappell, who recently returned from Operation Deepfreeze at the South Pole.

These special interviews will be played next Saturday night during the annual fall conclave of the lodge at Camp Agawam.

Van R. Braidwood of Pontiac, district scout executive, said he particularly enjoyed the national conference's safety and camping shows, the largest ever held.

New Playground Equipment for Catholic School

ORION TOWNSHIP — New playground equipment, a flag pole and a bicycle rack costing more than $1,000 will be ready for use when students of the St. Joseph Catholic School return to school Thursday, according to the Rev. R. Vincent Myrick.

The equipment was donated by the St. Gabriel's Guild, Immaculate Heart of Mary Guild, St. Bernadette's Guild, St. Jude's Guild and the St. Joseph's Guild.

Walled Lake Council to Name City Planner

WALLED LAKE—On the agenda of the Walled Lake City Council meeting at 8 tonight are the appointment of a new member to the City Planning Commission and action on a residents' petition requesting the use of air rifles be prohibited in the city.

A special meeting will be held Sept. 15 to accept bids for blacktopping of Leon, Quinif and Commadore streets.

Imlay City High Squad Opens Grid Practice

IMLAY CITY — Football practice began yesterday at the Imlay City High School and following this week's practice, the Spartan team will play an interspuad game Friday at 7:30 p.m. at the school.

Outdoorama Queen Will Be Selected

WALLED LAKE — The Multi-Lakes Conservation Assn. is seeking a queen to rule over its third annual outdoorama, Sept. 13 and 14.

The girl must be between the ages of 17 and 25 and never married. Judging will take place at the Clubhouse, 3860 Newton Rd., at 5 p.m. Sept. 13.

★ ★ ★

The contestants will wear shorts and sweaters or blouses during the selection.

The queen will be presented with a rhinestone tiara and prizes of merchandise. Her duties will be to present awards to Outdoorama winners.

Applications may be obtained at the Clubhouse.

The nation's first school of journalism was established at the University of Missouri in 1908.

Joan Dissmeyer Weds R. N. Bartell in Rochester



MRS. RONALD N. BARTELL

WATERFORD — The Presbyterian Church in Christian Hills, Rochester, was the scene of the marriage of Joan Lorraine Dissmeyer to Ronald N. Bartell.

The bride is the daughter of Mr. and Mrs. Edward F. Dissmeyer of Akron, Ohio. Parents of the bridegroom are Mrs. Norman R. Bartell of 6820 Desmond St., Waterford, and the late Mr. Bartell.

The Rev. Robert F. Hermans performed the rite at 11 a.m. Aug. 22. It was followed by a reception at the Rotunda Inn, West Bloomfield Township, for the immediate families.

The bride wore a ballerina-length peau de soie gown with a princess-style waist, three-quarter length sleeves, a scoop neckline with Alencon lace and pearls appliqued around the bodice. She carried a bouquet of white carnations and roses.

Mrs. Richard Gorman of Drayton Plains was the matron of honor and Daniel Siegman of Waterford was the best man.

Following their honeymoon in northern Michigan and Wisconsin, the couple will reside in Mason. The bride attended Jackson Junior College and was graduated from Michigan State University. The bridegroom is a senior at MSU.

Summer Travels Program Topic for Girl Scouts

IMLAY CITY — Wednesday at 8 p.m., the Senior Girl Scouts at Imlay City will conduct a program for their parents and friends to tell of their trip to the Smoky Mountains, a Canadian canoe trip and a trip to Tillium Camp in Canada this summer.

The meeting will be held at the elementary school.

Postmaster Resigns Office at Marlette

MARLETTE — Norman Smith, Marlette postmaster since June, 1957, has submitted his resignation to the Post Office Department. Ill health was the reason, he said.

New Hudson Opening

NEW HUDSON — The first day of school this fall for the students who will attend the New Hudson Elementary School will be Wednesday, according to Mrs. Annabelle Dolsek, principal.

THERE'S STILL TIME
TO ENROLL IN
NEW CLASSES
Speedwriting Shorthand—Gregg Shorthand
Beginning Gregg Shorthand
Advanced Bookkeeping—Accounting
Typewriting—Comptometer—Calculator
and many other subjects
DAY, HALF DAY & EVENING SESSIONS
VETERAN APPROVED
The Business Institute
7 West Lawrence St., Pontiac Phone FE 2-3551
CALL, PHONE OR RETURN THIS AD FOR INFORMATION
Name Address

Shop Tonight 'til 9 o Clock
Waite's is tops
Top and Bottom Moth Protection!
Jumbo Bojene Garment Bags
$2.98 Value 1.99
• Para-Moth Crystals Included Free
• Heavy Gauge Embossed Vinyl Plastic
• Reinforced Full Length Zippers
• Holds to 16 Garments
• Hunter Green, Pink, Turquoise



Waite's . . . Street Floor Notions

28 TOP QUALITY TOOLS
Values to $2.50 ONLY 88¢ EACH

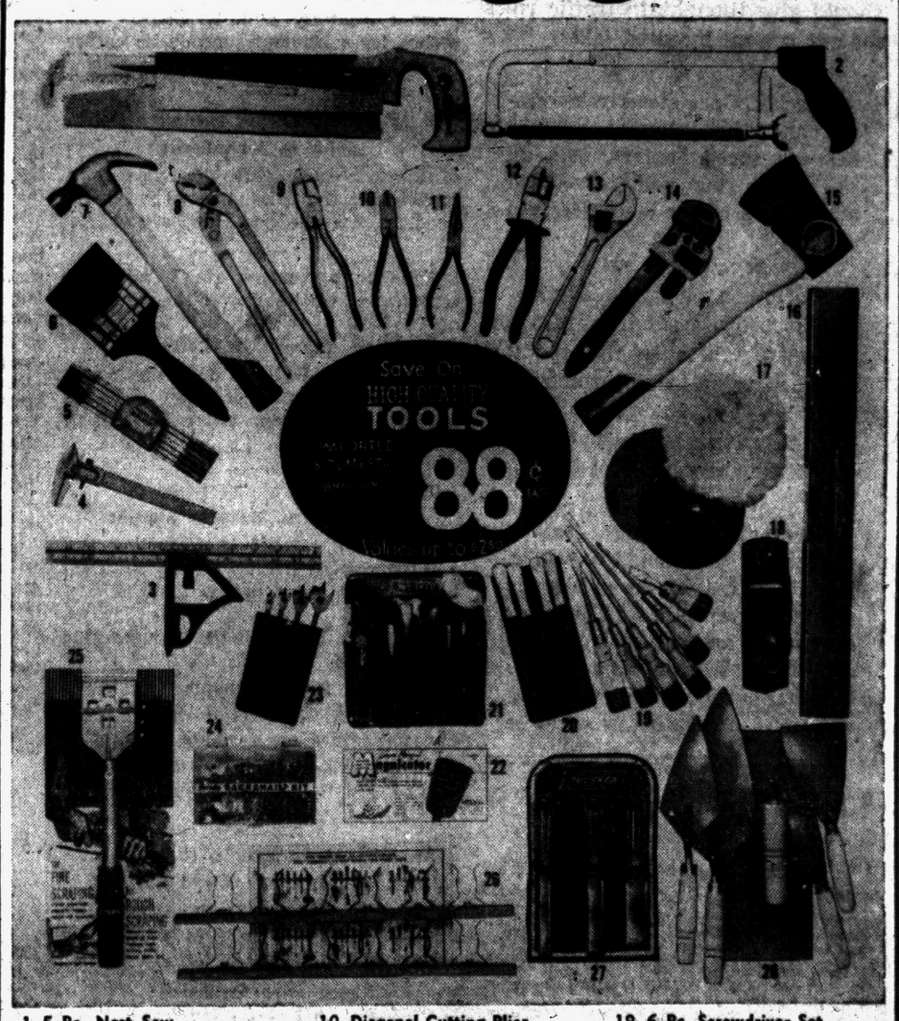

1. 5-Pc. Nest Saw
2. Adjustable Hack Saw
3. Combination Square
4. Vernier Caliper
5. Push and Folding Rules
6. 3-Pc. Brush Set
7. 14-Oz. Hammer
8. 9½" Pump Plier
9. Lineman Cutting Plier
10. Diagonal Cutting Plier
11. Long Nose Plier
12. Insulated Cutting Plier
13. Adjustable 8" Wrench
14. 10" Stilson Wrench
15. Camp Axe
16. 18" Plumb and Level
17. Sanding, Polishing Kit
18. 6½" Block Plane
19. 6-Pc. Screwdriver Set
20. 4-Pc. File Set
21. 8-Pc. Screwdriver Set
22. Magnetic Stud Finder
23. 4-Pc. Power Bit Set
24. Handy Tacknail Kit
25. 4-Way Wood Scraper
26. Tool Holder Sets
27. 3-Pc. Chisel Sets
28. 5-Pc. Trowel Set

Charge Them All at Waite's . . . Fifth Floor!

(Advertisement)
Worry of FALSE TEETH Slipping or Irritating?
Don't be embarrassed by loose false teeth slipping, dropping or wobbling when you eat, talk or laugh. Just sprinkle a little FASTEETH on your plates. This pleasant powder gives a remarkable sense of added comfort and security by holding plates more firmly. No gummy, gooey, pasty taste or feeling. It's alkaline (non-acid). Get FASTEETH at any drug counter.

MIRACLE MILE GIANT AUCTION
Sept. 26th 7:30 P.M.
Auction Bucks at All Miracle Mile Stores
Start Saving Now!

(Advertisement)
Stops Constipation Due to "Aging Colon"
New laxative discovery re-creates 3 essentials for normal regularity.
As you grow older, the internal muscles of your colon wall also age, lose the strength that propels waste from the body. Stagnant bowel contents become so dry and shrunken that they fail to stimulate the urge to purge.
Relief, doctors say, lies in a new laxative principle. Old-style hulks and moisteners may create gas, take 3 or 4 days for relief. Old-style salts and drugs cramp and gripe the entire system. Of all laxatives, only new COLONAID gives you its special 3-way relief that works only on the lower colon (area of constipation).
(1) COLONAID moisturizes dry, hardened waste for easy passage without pain or strain. (2) COLONAID'S unequalled rebulking action helps retone flabby colon muscles. (3) And COLONAID acts gently, on the nerve reflexes that stimulate the vital "mass movement" of your lower colon.
COLONAID relieves even chronic constipation overnight; is so gentle it was hospital proved safe even for expectant mothers. And COLONAID won't interfere with absorption of vitamins or other food nutrients. Get COLONAID today! Introductory size 43¢.

SG
Respect —
Nowhere can you find more loving care and respect for your dear ones than here . . . We deeply appreciate your trust.
Sparks Griffin FUNERAL HOME
"Thoughtful Service"
Two Locations to Serve You!
46 Williams St. Pontiac FE 2-5811
3530 Auburn Road Auburn Heights FE 4-1579

(Advertisement)

A NEW PAIR OF LEGS . . .

It takes more than new wooden legs to make a small boy like Lee Jae Ku face life with courage. He was brought to a Korean Amputee center by a nurse who found him crawling on hands and knees searching for food, in the market. His shirt and trousers were tattered and caked with mud. His emaciated legs were retracted and could not be straightened. This was a boy who once had a home and was loved by parents now dead.

He's a promising child and deserves a happier life. The OVERSEAS AID Programs of America's religious faiths are trying to help unfortunate people like him. Please support your faith's Aid Program.

PROTESTANT
Share Our Surplus Appeal

CATHOLIC
Bishops' Clothing Collection

JEWISH
United Jewish Appeal

Published as a public service by The Pontiac Press in cooperation with The Advertising Council and the Newspaper Advertising Executives Association.

THE PONTIAC PRESS

Editorial Page

HAROLD A. FITZGERALD
President and Publisher

An Independent Newspaper

TUESDAY, SEPTEMBER 2, 1958

MEMBER OF THE ASSOCIATED PRESS

New Farm Legislation Satisfies Sec. Benson

After three tries at passing farm legislation in 1958, Congress came up with a bill which met with Administration approval. The new measure is designed to reduce Federal controls and subsidies.

★ ★ ★

Agricultural Secretary BENSON hailed the bill as a forward looking move that would give farmers freedom to plant and lead to expanded markets. Among other things it will:

1. Prevent scheduled reductions in cotton and rice acreage in 1959 and permit cotton growers agreeing to accept lower price supports to expand production for the next two years.

2. Provide that price supports for cotton and rice will be lowered gradually from the present 75 per cent to 65 per cent of parity by 1962.

3. Abolish the escalator clause under which price supports rose as surpluses declined.

4. Give corn growers the choice by referendum between the present acreage allotment system and one that would permit uncontrolled production, at the higher of two price support levels—65 per cent of parity or 90 per cent of the average market price for the previous three years.

5. Extend the Wool Act for three years and continue incentive payments to domestic wool growers.

★ ★ ★

In other farm matters Congress extended for 18 months the Agricultural Trade Development and Assistance Act of 1954. This authorizes the sale abroad for foreign currencies of an additional $2.25 billion in surplus commodities.

The lawmakers ended the costly acreage reserve feature of the 1956 soil bank program but gave more funds to the longer range conservation reserve plan designed to take land out of production permanently.

★ ★ ★

All this is a small step in the right direction and means that the farmer is given a greater measure of freedom from government control. For the consumer and taxpayer it will lighten some of the cost of price supports.

Crowded Lakes Need Safety Measures

Before the 1959 summer rolls around, Oakland County officials should give thought to traffic rules for our several hundred lakes.

★ ★ ★

The boats are steadily increasing and the informal warfare between speed boaters, bathers, skiers, fishermen and kindred and allied users of the lakes deserves study.

★ ★ ★

Recently on Watkins Lake a speed boat drove squarely into another merely because the operator "happened to be looking somewhere else."

This silly business must end.

Our lakes are too valuable.

★ ★ ★

Everyone has a right to his particular sport on the water, providing that he recognizes the rights of everyone else. The water skiers have an inalienable right to ski. The fisherman has a right to fish that dates back into antiquity and we've had bathers ever since we've had lakes. The smarty pants who whizzes in and out and around these peace loving souls should be tossed off all Oakland County lakes. We have no space or place for the pop-off or the show-off.

★ ★ ★

In addition to property rights, physical injury and even death can result. There are too many tragedies on the lakes as it is.

This newspaper is firmly against "regulations" when they aren't necessary or when they're thrust down our throats, but some sort of general protection for all of those happy souls using the water should be instituted.

THE saying, "There are two sides to every question," is a gross understatement. Any question is multifaceted, with almost as many "sides" as there are people who view it.

"YOUR body is composed of as many atoms as there are drops of water in the Atlantic ocean," says a scientist. Gosh! We certainly hope chain reaction doesn't set in on us.

IN MANY a case the person who looks carefully on both sides of a question with an open mind winds up by sitting on the fence.

The Man About Town

New Publication
Tells About Happenings on One of Our Streets

September: An autumn month — but two-thirds officially summer.

Pontiac has a new weekly publication that's quite unique. It's the

Wesbrook Dead End Journal,

and entertainingly chronicles the doings on Wesbrook Ave.

The co-editors and publishers are

Suzette Meggitt,

the 11-year-old daughter of

Mr. and Mrs. Raymond Meggitt

of 659 Wesbrook Ave., and

Carolyn Dempsey,

the 10 year old daughter of

Mr. and Mrs. Walter Dempsey

of 626 Wesbrook Ave.

It is neatly typewritten, and the circulation at one cent per copy has passed the 20 mark, and growing, in spite of the so-called recession.

However, after a month of publication, the enterprising young industrialists find that it is not paying expenses, and are seriously considering one of two things: they must raise the price or accept some advertising. They have some good prospects in the latter line.

Anyway, it is a highly commendable juvenile venture, and here's my best wishes for a brilliant journalistic career for Carolyn and Suzette.

A letter from former Pontiac resident,

John B. Amundsen

of Chicago, says: "My old home town has been in the national news much beyond its size the past few weeks."

Quite in agreement am I with the sentiments in a letter over the signature of

"An Appreciative Person,"

which says the flavor of our home grown peaches, "always better than anything brought in," is even better than usual this year.

The family cat at the home of

Mr. and Mrs. Burnett Simson

of Waterford catches small turtles, and will spend many hours watching for them to stick out their heads.

A Hale Haven peach that weighs nine ounces comes from

Harry Ormond

of Rochester, who says it was the only one to mature on a young tree in its first bearing. The branch on which it grew required a mesh netting to support it.

An apple on a tree in the yard of

Mr. and Mrs. Blanchard Currier

at Lake Orion grew in the shape of a Siamese triplet. It has one stem, three cores and one blossom end.

Verbal Orchids to—

Mrs. James F. Glover

of 42 Allison St.; eighty-third birthday.

John F. Stewart

of 2575 Woodbine Drive; eighty-first birthday.

Mr. and Mrs. Orlo F. Shearman

of Keego Harbor; fifty-first wedding anniversary.

THE PONTIAC PRESS

Published by THE PONTIAC PRESS COMPANY

48 W. Huron St. — Pontiac, Michigan

Trade Mark — Daily Except Sunday

RUSSELL BASSETT, Executive Vice President and Advertising Director

JOHN A. RILEY, Assistant Advertising Manager

HOWARD H. FITZGERALD II, Vice President and Business Manager

EARL M. TREADWELL, Circulation Manager

JOHN W. FITZGERALD, Secretary and Editor

G. MARSHALL JOSLIN, Local Advertising Manager

ROBERT B. TARR, Managing Editor

GEORGE C. INMAN, Classified Manager

The Associated Press is entitled exclusively to the use for republication of all local news printed in this newspaper as well as all AP news dispatches.

The PONTIAC PRESS is delivered by carrier for 40 cents a week; where carrier service is not available by mail in Oakland, Genesee, Livingston, Macomb, Lapeer and Washtenaw Counties it is $12.00 a year; elsewhere in Michigan and all other places in the United States $20.00 a year. All mail subscriptions payable in advance. Entered as second class matter at Pontiac. Member of ABC. Phone Pontiac FE 2-8181.

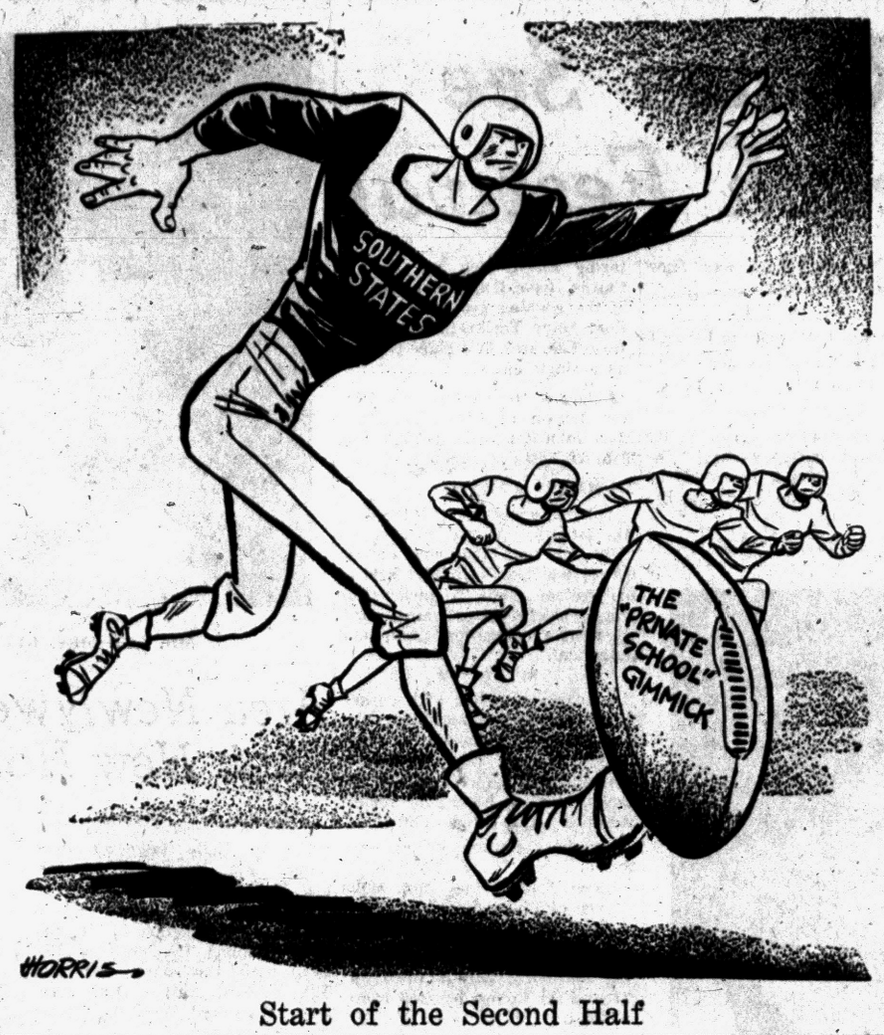

Start of the Second Half

David Lawrence Says:

Integration Needn't Worry Alaska

WASHINGTON — Without any general publicity the Congress of the United States this summer enacted and President Eisenhower signed a law that gives one state of the union the right "forever" to retain "exclusive control" over its own public schools.



LAWRENCE

What Congress can give to one state, it can some day give to other states and still stay within the Constitution as interpreted by the Supreme Court. This may eventually provide the way out of the "integration" controversy.

A little-noticed paragraph in the law creating Alaska as the 49th state has just come to light. After providing that five per cent of the proceeds of the sale of certain public lands shall be paid to the State of Alaska "to be used for the support of the public schools within said state," the new law, approved by the President on July 7, 1958, reads as follows:

"The schools and colleges provided for in this act shall forever remain under the exclusive control of the state, or its governmental subdivisions, and no part of the proceeds arising from the sale or disposal of any lands granted herein for educational purposes shall be used for the support of any sectarian or denominational school, college or university."

The first part of the above-quoted paragraph would seem to go contrary to the 1954 decision of the Supreme Court of the United States in the "desegregation" cases, but actually it doesn't. For the Supreme Court in 1954 merely ruled that no state can pass a law that requires segregation in the schools.

It turns out now, however, that Congress may pass a law permitting a state to run its own school system without any interference by the Federal government. There are lots of things in the Constitution that are prohibited to the states—such as control of interstate commerce and the conduct of foreign relations—and on which the Congress may legislate at will.

The new law cannot be repealed or amended by Congress alone. In the recent referendum required by Congress, this particular law was approved by the people of Alaska and formally made part of the state constitution. So, in effect, this law is a treaty between the Federal government and the State of Alaska.

While perhaps of academic interest at present to the people of Alaska, who have no segregation problems in the public schools, the new law sets a pattern for the rest of the states of the union where until four years ago control of public schools had always been recognized as a state power. The Supreme Court in 1954 said merely that under the Fourteenth Amendment no state may pass a law that denies "equal protection of the laws."

When the Congress, however, now vests in a state "exclusive control" of its own public schools, this is in itself the exercise of a permissive or discretionary power. For the Fourteenth Amendment specifically delegates to Congress the right to decide what is or is not "appropriate legislation."

The Supreme Court, moreover, claims power to enforce the amendment only in a negative way—by ruling that no state may pass certain kinds of laws. The Supreme Court, for instance, has acknowledged it cannot rely on the Fourteenth Amendment to deal with the problem of segregation where the Federal government is in control of a given territory, as, for instance, in the District of Columbia.

Thus, when the Supreme Court in 1954 struck down the "segregation" law in the District of Columbia, it relied on the "due process" clause of the Fifth Amendment but admitted that this was not as strong a support as the "equal protection" clause of the Fourteenth Amendment would have been.

(Copyright, 1958)

The Country Parson



"If you love everybody you may be disappointed a few times—but you'll never disappoint others."

Dr. William Brady Says:

Important to Understand Body's Use of Calcium

In the body of a healthy person there are two pounds of calcium. Most of it is in the bones, some in the teeth, but comparatively small quantities are in the blood, the glands, heart and artery walls, nerves, skeletal muscles and all the vital organs.



DR BRADY

Readers who are dry behind the ears will remember Steele's textbooks used in grade schools in the halcyon days. The one called "Fourteen Weeks In Physiology" (1874) contained this statement:

"Composition of the bones at maturity is about one part animal to two parts mineral matter. In youth it is nearly half and half, while in old age the mineral is greatly in excess . . . the bones of children are tough and not easily fractured, while those of elderly people are liable to fracture . . ."

Sherman's "Chemistry of Food and Nutrition" (1937) contained this statement: "The ordinary mixed diet of Americans and Europeans, at least among dwellers in cities and towns, is probably more often deficient in calcium than in any other chemical element . . . the bones serve as a calcium reserve, gradually drawn upon whenever there is a loss of calcium from the blood and soft tissues. . ."

Boas' "Treatment of the Patient Past Fifty" (1944) contained this statement: "Sherman has repeatedly emphasized (that the ordinary American diet is more deficient in calcium) . . . as a result, adults experience a steady long-continued loss of calcium through the years . . . as a result of this constant depletion the bones become poor in calcium and more fragile.

"Osteoporosis of the aged may be the result of a dietary fault and not an inevitable accompaniment of aging. An intake of almost 1 gram (about 15 grains) of calcium a day is needed to maintain the calcium balance of the body." (Health and vigor, that is.) "Most foods are poor in calcium. Best sources of this mineral are milk, which contains about 1 gram to the quart, cheese and green leafy vegetables."

I'm afraid Dr. Boas was not paying attention when his school teacher was trying to impart Prof. Steele's funny notion about the "excess" of "mineral matter" in the bones of old folks.

But the two bright boys at Yale who told the students more than two glasses of milk a day would not be good for them—might harden their arteries or put clinkers in their joints— probably got 90 or above in physiology.

Among functions of calcium in the healthy body, says Wright's "Applied Physiology" are:

(1) It is necessary for adequate contraction of heart muscle.

(2) Regulates excitability of nerve fibres and centers.

(3) Diminishes permeability of capillar endothelium.

(4) Necessary for clotting of blood.

Lessons to follow will apply knowledge of the functions of calcium to everyday health and efficiency.

★ ★ ★

Signed letters, not more than one page or 100 words long pertaining to personal health and hygiene, not disease, diagnosis, or treatment, will be answered by Dr. William Brady, if a stamped self-addressed envelope is sent to The Pontiac Press, Pontiac, Michigan.

(Copyright 1958)

Voice of the People

A Disenchanted Democrat Searches for New Party

This old time voter (a registered Democrat) is looking for a new political party for 1960.

He is fed up with "liberals" who are liberal only with other people's money at home and abroad. He is tired of wastefulness, irresponsibility and paternalism in Government and Government by bureaucracy. He is sick of elected representatives representing pressure groups and labor unions instead of their constituents. He is disgusted with a Supreme or other court that panders to Communists and their fellow travelers, and which enacts laws instead of expounding the law.

In short, he is sick and tired of the whole political mess and wants a Government that represents all of the people all of the time.

Where does he go and how does he get it?

H. D. Robbins

Trenton, N. J.

(Editor's Note: Pontiac's strike is settled. Therefore, we are not printing any more letters pertaining to the subject out of justice to both sides. We hereby acknowledge receipt of letters signed:

For the Union
Glen L. Huckabay
Auto Worker's Wife
Loyal
Jobless
Deecee

Also, we hold a letter signed "Citizen" about the police force which will be printed if the writer sends his or her name as an evidence of good faith. The letter can be signed "Citizen" in Voice of the People.)

'Eleanor's Jaunts Would Please FDR'

I see Eleanor Roosevelt is off on another visit to Russia. That would certainly please her departed husband who bowed to the Reds so much he got the whole world in a jam and in a jam we may never get out of.

Republican

Fan Disagrees With the Jeers

Thumbs down on the Jeers in Saturday's editorial. I wouldn't miss Alfred Hitchcock's appearances for anything, even though many times I leave the set once the story starts, and have to run back in when he reappears. I'd like it better if he were on the entire time.

Hitchcock Fan

'NAACP Harms Its Own Cause'

On more and more occasions this NAACP hurts itself by trying to rush everything at full speed. If that outfit would just calm itself down and make gains slowly, they would have more people on their side. They expect to go from nothing to everything like a racing car.

That makes other people sore and disgusted. They need these other people for they would be very weak just by themselves.

I Wonder

Power From Sea Prize in U.S.-Soviet Race

By ALTON BLAKESLEE

GENEVA (AP)—The Soviet Union and the United States are betting different systems in a big game of nuclear roulette.

The payoff will be a method of taming down the H-bomb reaction, to bring the whole world unlimited electric power by fusing hydrogen atoms harvested from the seas.

Both nations' H-bomb experiments are main attractions in exhibits at the second U. N. Atoms-for-Peace Conference, which opened here yesterday.

The Soviet Union is apparently placing heavy costly bets on just a few experimental machines.

The United States is playing a system of smaller bets on more than a dozen different designs.

"We are experimenting around more before trying our bigger chips, or backing just one approaching," said a U. S. delegate.

★ ★ ★

"We think our method is better adapted to finding the solution. All ours may be wrong, and the Russians' bigger gamble may pay off, of course."

The main Soviet money is on a device very similar to one of the American machines. Both shoot hot gases into a container where attempts are made to contain them by a magnetic field and make them fuse to yield controlled power.

The visitors include Soviet scientists and "we have lots of informal exchanges of views," said an American scientist at the exhibit.

★ ★ ★

Dr. V. S. Emelyanov of the Soviet Union announced that it was making public all the results of its research and experiments on controlled fusion. The United States and Britain had made the same announcement 48 hours before.

Portraits

By JAMES J. METCALFE

School is starting up again . . . Which is not bad or sad . . . Vacation-weary boys and girls . . . Are actually quite glad . . . They may not say it right out loud . . . But they are really gay . . . To be with all those friends again . . . In study and in play . . . The summertime is wonderful . . . As happy as can be . . . But finally those careless days . . . Become monotony . . . And then their little hearts rejoice . . . To hear the schoolbell ring . . . And be back in that building, to . . . Take part in everything . . . And though they never would admit . . . That such a thing is true . . . Deep down inside, in every way . . . They love their teachers too.

(Copyright, 1958)

Case Records of a Psychologist:

Crane Answers Editorial Attack

Tom's query shows an antiquated point of view. And I'll let you readers try to analyze the Ohio State professor who grew so irate he stubbed his intellectual toe badly. You might use the French motto "Cherchez la femme" and analyze these psychologists who belittle this practical column on clinical psychology. Why do they do so?

By DR. GEORGE W. CRANE

Case Z-308: Tom K., aged 37, is a college professor.

★ ★ ★

"Dr. Crane, I'm a great believer in heredity," he began, "so I think you are placing too much stress on personality improvement.

"Like Popeye, I believe I am what I am."



DR. CRANE

A few years ago a psychology professor at Ohio State University was so motivated by jealousy of me that he wrote a bitter editorial in the student newspaper.

Therein he grew so emotional that he stubbed his toe badly, for he said people are stupid if they think they can change their personalities "by reading a book or a newspaper column or sending for a newspaper booklet."

Apparently he never heard of the Bible!

★ ★ ★

Or the remarkable changes in personality that it has produced for many centuries, as witnessed by Billy Sunday, Dwight L. Moody and millions of other folks who have changed from sinners to saints.

"Dr. Crane, how could any college professor make such an absurd statement?" you may logically inquire.

Well, this professor was so jealous of this column which has appeared in the Columbus Citizen for over 20 years, that he couldn't see straight.

For example, he said you were stupid if you thought you could change your personality by reading a newspaper column.

Millions of Americans are profiting every day from the many educational features in their daily newspapers, such as the health columns, the fashions and music reviews, this psychology column, and many others.

JEALOUS PROFS

If you couldn't profit from a book, then we might as well omit textbooks from our schools.

If you can't profit from reading a newspaper, then advertising is based in a false premise.

"But what about your booklets?" you may inquire.

Well, when this Ohio State prof attacked my booklets, he failed to realize that over 25,000 people just in the circulation area of the Columbus Citizen alone had already sent for such booklets via this column.

And in my files I have hundreds of testimonials from them to the fact that they have altered their personalities almost as greatly as Scrooge did, just by enrolling in the Compliment Club.

Others were on the brink of divorce, some even having filed for such separation, when the "Tests for Husbands & Wives," plus the "Sex Problems in Marriage" booklets corrected their troubles.

Now those couples are happy and their children are reassured in knowing that "papa loves mama" and vice versa.

WHY PROFS KICK

Don't fret when an irate prof attacks this column. Instead, analyze his motives.

"Cherchez la femme" is the motto of the French police, meaning, "Look for the woman (motive)" behind the crime.

Why do you suppose some "ivory tower" psychology profs are bitter



in their attacks on this column? You readers be the jury.

★ ★ ★

Is it because I use two-syllable words and make psychology easy to understand? Does this belittle science, as such profs argue?

Is it because I also have an M.D. degree, as well as their Ph.D. in psychology, and they resent medical doctors?

Or is it because I stress "horse sense" and Applied Psychology instead of the far-fetched variety that leaves you mystified and without specific help?

Always write to Dr. George W. Crane in care of The Pontiac Press, Pontiac, Michigan, enclosing a long 4c stamped, self-addressed envelope and 20c to cover typing and printing costs when you send for his psychological charts and pamphlets.

(Copyright, 1958)

Bob Considine Says:

Most Quiz Shows on TV Can't Be 'Fixed'

NEW YORK — There are some honest quiz shows, too. Matter of fact, for every two that are fixed there must be 20 or 30 that aren't, which is a pretty good percentage of honesty for almost any business.

The trouble with the present inquiry into the integrity of this form of entertainment is that the public may come to suspect all quiz shows. The next authentic genius who appears on screen may be scoffed at in countless homes and saloons just because some bygone goof was spoon-fed the answers or had them steered in such a way so that they related only to his strength.

The quiz show will always be with us, no matter how heartily deplored by the critics. The quiz show represents just about the only "togetherness" of TV.

The viewer who watches Bob Turley strike out Ted Williams doesn't leap with joy and say to himself "I could have done that." The set owner who laughs at George Burns, Gleason, Hope, Benny or Martha Raye doesn't mutter, "I could have said that." The fellow who watches Eddie Arcaro booting a horse home surely doesn't place himself in the same saddle.

Nor does the housewife, watching an afternoon sob story, consider herself kith and kin of the heroine who is going blind, has hepatitis, a husband in the can for inventing and selling king size marijuanas and an aunt who, though a DAR, is living secretly with Khrushchev.

But the quiz show viewer, staring beadily at the screen, lives for that exulting moment when he/she can answer the question that the chump on camera cannot. The professional viewer enters each contest with wet palms and an increased blood-count. He/she is secretly enraged that he/she has not been invited to compete for all that dough.

Competitors and panelists are, more often than not, loathed rather than loved. "There but for the wrath of God go I," the home viewer groans as the panelist guesses right or the competitor wins $179,412, four round-trips to Cyprus and a full-length painting of Governor Faubus for correctly answering, "What capital of what famous country also known as the United States was named after what general of what revolutionary army in what war?"

This is the true "togetherness" of TV, and it shall prevail, scandal or not, just as baseball survived the Black Sox scandal. There's nothing wrong with quiz show TV that somebody with complete recall—a la Teddy Nadler—cannot cure.

★ ★ ★

There's always been clowning about quiz shows, so they must not now be classed with Caesar's wife (Imogene Coco).

I remember years ago a wonderful laugh when Jane Ace won a lot of money on a mythical radio quiz when she correctly identified the inventor of the steam engine by asking the M.C. "What?"

Then there was Durante, playing the role of a panel member of Dan Golenpaul's late, great "Information Please." He interrupted the polite introduction of a fellow who was imitating Clifton Fadiman and blurted, "The nebular hypotenuse, 3.1466, victory falls, and the emancipation proclamation." As "Fadiman" said, with what must have been a raised eyebrow, "My dear man, what are you saying?"

"Dem's my answers, fit some questions to 'em," Durante shouted.

And Benny, on what was then Phil Baker's "$64 Question." He got all the way to $32 by answering such dillies as "What Famous home run hitter was named Babe Ruth?" and then agreed to go for the $64. Phil's question was, "Three hundred and nineteen thousand composers have attempted to finish Shubert's Unfinished Symphony. Name them."

★ ★ ★

There have been too many tragic TV figures turned out into the cold, on quiz shows, ever to make me believe that fixing is part of the act. If the fix were in on some of those old agony quizzes, where the lady fails to identify the occupant of Grant's Tomb even though her plainly starving children are weeping at her knee, she and her counterparts now would be so rich they could move in with Ulysses.

This, too, will pass. But as Bill Fallon said as he walked out of court after being acquitted of a charge of bribing a juror, "That's the last time I'll ever bribe a juror."

Clinton High Begins 3rd Year Integrated

CLINTON, Tenn. (AP)—Clinton High School begins its third year of racially mixed classes today with 10 Negroes, all girls enrolled among about 800 whites.

Four of the Negroes were in the school last year and six freshmen registered last week.

★ ★ ★

Two years ago Clinton High first admitted Negro students under federal court orders amid violent demonstrations that brought National Guardsmen to restore order. It was the first state-supported school in Tennessee to mix the races.

Thish Mush Be Heaven!

NASHVILLE, Tenn. (AP) — A drunk, explaining how he happened to get that way, described for police a wonderful place where he "just drove in and filled up from a spigot." The officers found the spot near here. They smashed a 500-gallon all-copper moonshine still.

OUTWARD TO THE STARS

(14)—Men in Orbit

By Don Oakley and Ralph Lane

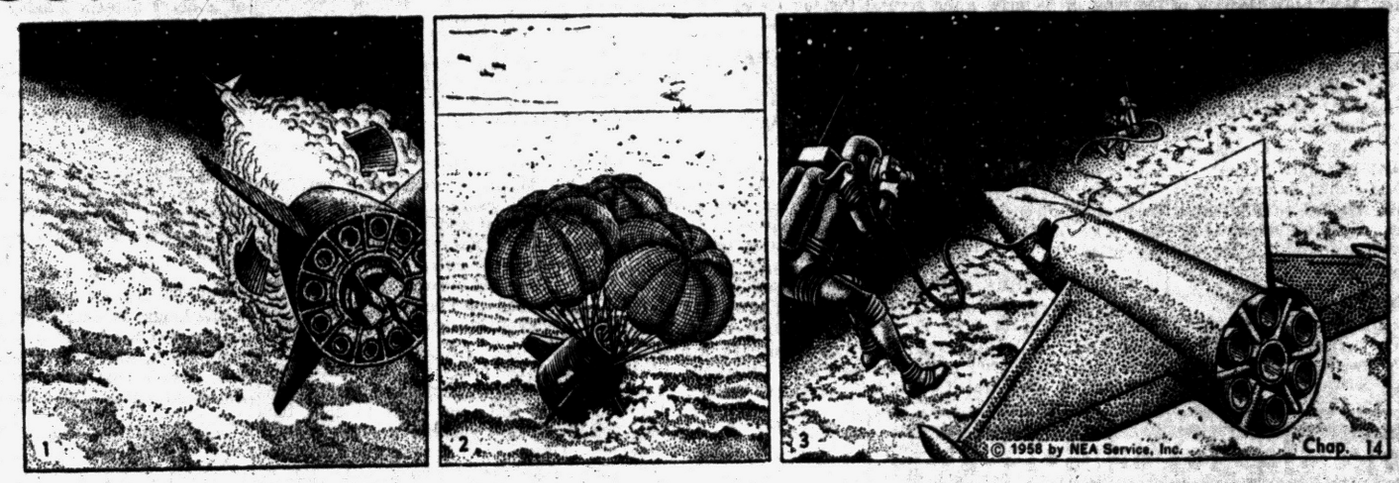

(1) The man-carrying rocket has now been lifted beyond the atmosphere. First stage has dropped away and is parachuting into the ocean. With power of second stage exhausted, rocket coasts to height of several hundred miles.

At precise moment when it is parallel to Earth's surface, automatic controls ignite third stage and explosive bolts blast it loose from second stage. This second stage shown here is not designed to be recoverable, but will disintegrate from friction or crash into the sea.

More advanced rockets may have all three stages piloted, each a self-contained glider to be flown back to Earth.

(2) Because first stage reached a lower speed and altitude, it probably can be recovered for reuse. When it separated from the assembly, strong, heat-resistant metal mesh parachutes were ejected to slow its fall to the surface of the ocean. With fuel tanks empty, the rocket is buoyant. Its radio transmitter aids picket ships in retrieving it.

(3) Attaining orbital velocity, rockets of the manned section are cut off as the vehicle — now a satellite — begins its silent revolutions about the Earth. It is constantly falling, but Earth's surface curves away from it as it falls. The satellite's centrifugal force just balances the pull of gravity.

Severely buffeted by three periods of intense acceleration — first stage, coast; second stage, coast; third stage, coast — the spacemen are now experiencing the phenomenon of weightlessness over a long period of time.

Although they will be wearing spacesuits, the first human "orbiters" probably will not leave the protection of their cabin. They will complete only a few revolutions around the Earth, as instruments record radiation intensity and their body reactions. They will then begin the difficult job of descending from orbit.

But eventually, men will not be able to resist the challenge of emerging from their ship as shown above and becoming, in effect, separate satellites themselves as they float in space. Not until then will man truly be in space.

Next: Return to Earth.

KINDY PROGRESS SERVICE OUR 50th YEAR 1908 1958 INTEGRITY

WEAR KINDY SCHOOL GLASSES—GOOD VISION HELPS MAKE GOOD GRADES!

CREDIT

KINDY Glasses

13 NO. SAGINAW ST. 9:30-5:30 daily 9:30-12:30 Wed. 9:30-8:00 Fri.

PENNEY'S

ALWAYS FIRST QUALITY!

Shop your nearby Pontiac Penney's for

WEDNESDAY SURPRISES!

WASH 'N WEAR! HARDLY IRON!

Don't Miss Penney's School Time Buy!

GIRLS' COTTON DRESSES

Don't miss these fabrics in fine wash 'n' wear cottons, many by Dan River. Or the new looks, with Empire, low and regular waistlines Or the remarkable savings, Mother, for deep hems, full swing skirts. Choose from new prints, woven plaids, checks and solids with lace, bows, pipings.

$2.25 sizes 3 to 6x

$3 sizes 7 to 14

Penney's MIRACLE MILE Open Wednesday 10 a.m. to 9 p.m.

Penney's DOWNTOWN Open Wednesday 9:30 a.m. to 5:30 p.m.

SHOP PENNEY'S ... you'll live better, you'll save!

WHEN IT'S A QUESTION OF MONEY,

...SEE YOUR BANKER FIRST!

...whether it's a small money order or a $20,000 home loan, you'll save!

When you come into a bank for a money order, to rent a safe deposit box or to borrow money for a home, you're much better off because bank rates are lower, terms are more liberal, and there's all the safety in the world in a bank.

And remember this, when you come to see us at Pontiac State Bank you're not asking for favors. We want to do business with you — whether it's to keep your savings safe and secure, or to help you with money for a car or home, or to supply cash for emergencies.

Let *us* be *your* banker! Come in anytime — and welcome!

23 FINANCIAL SERVICES only at your bank!

PONTIAC STATE BANK

PONTIAC STATE BANK

6 CONVENIENT OFFICES

MEMBER F.D.I.C.

Deaths in Pontiac and Nearby Areas

HIRAM BARGER

Service for Hiram Barger, 49, of 63 Ellwood St. was held at 3 p.m. Monday from the First Social Brethren Church where he was a member. His body was taken to the Gibbons Funeral Home at Carbondale, Ill. for burial in the Palestine Cemetery.

Mr. Harger was an employe of Pontiac Motor Division.

Surviving are his wife, Mary; his parents, Mrs. Lura Hedrick of St. Louis, Mo. and Herbert Barger of Pontiac; a daughter and two sons, Barbara at home; Fred of Pontiac and John Barger with the U.S. Army stationed in Germany; a sister, and three brothers, Cecil of Pontiac, Wilburn of Harrisburg, Ill. and Loy of Dayton, Ohio.

Mr. Harger died Saturday night in Pontiac General Hospital after an illness of three months. Arrangements were by the Pursley Funeral Home.

JOSEPH S. BIGLER

Service for Joseph S. Bigler, 82, of 121 N. Rosetta Rd. will be at 11 a.m. Wednesday from the Moore Chapel of Sparks-Griffin Funeral Home, Auburn Heights. The Roosevelt No. 510 F.&A.M. Lodge will be in charge of the graveside service at White Chapel Memorial Cemetery.

Mr. Bigler died Sunday morning in St. Joseph Mercy Hospital. He was ill two weeks.

MRS. KARL RUPPLE

Mrs. Karl (Regina) Rupple, 85, formerly of Pontiac, died Sunday morning in Saginaw after several month's illness.

Surviving besides her husband are five daughters, Mrs. Emma Zittel of Pontiac, Mrs. Elizabeth Gorte of Owosso, Mrs. Sophie Schneider, Mrs. Julia Behling and Mrs. Helen Hartwg, all of Saginaw.

Funeral service will be at 2 p.m. Wednesday from Gugel Funeral Home in Saginaw with burial in Saginaw.

MRS. HERBERT WILLIAMS

Service for Mrs. Herbert (Lucille) Williams, 28, of 74 Lake St. will be at 2 p.m. Wednesday from New Bethel Baptist Church with burial following in Oak Hill Cemetery. Her body will be at the Frank Carruthers Funeral Home at 7 tonight.

Mrs. Williams, a member of the New Bethel Church, leaves her husband; her parents, Harrison and Beatrice Parnell Myles; and seven children, Clarence L., C. Arnold, Jeffrey J., Beverly B., Carrie L., John A. and Herbert Williams Jr., all at home.

Mrs. Williams died Sunday in Pontiac General Hospital after a brief illness.

JAMES H. OLSON

MADISON HEIGHTS — Service for James H. Olson, 24, of 648 E. Lincoln Ave., will be held at 2 p.m. Thursday at the Voorhees-Siple Chapel, Pontiac. Burial will be in the White Chapel Cemetery.

Mr. Olson died in Munson Hospital, Traverse City, yesterday from injuries received in an auto race at the Traverse City Fairgrounds Saturday.

He was a partner in the Argon Plating Company, Center Line.

Surviving are his wife, Joyce; two sons, Bruce and Michael, and a daughter, Connie, all at home; his parents, Mr. and Mrs. William L. Olson of Pontiac; his grandmother, Mrs. Goldie M. Crelley of Pontiac, and a brother, William R. of Pontiac.

MRS. LEO KREINER

NORTH BRANCH — Service for Mrs. Leo (Agnes) Kreiner, 53, of 5547 Summer Rd., was held yesterday at St. Mary's Church, Burnside Township, with burial in St Mary's Cemetery. Funeral arrangements were made by the Blackburn Funeral Home.

Mrs. Kreiner died Thursday at the Lapeer County General Hospital following a long illness.

A graduate of the St. Joseph Mercy Hospital School of Nursing, she attended the Lakeside School of Anesthesia in Cleveland, and was a nurse at Harper Hospital, Detroit, for 17 years. Mrs. Kreiner also was employed as a nurse in Marlette, Brown City and Lapeer hospitals.

Surviving are her husband, a son, David, and a daughter, Ann, both at home; three sisters and two brothers.

MRS. JOHN MONTGOMERY

OXFORD — Service for Mrs. John (Lydia) Montgomery, 88, of 940 Hummer Lake Rd., will be held at 2 p.m. Wednesday at the Bossardet and Reid Funeral Home. Burial will be Ridge Lawn Cemetery.

Mrs. Montgomery died Monday at her home. She was a member of the Oxford Methodist Church and a lifetime member of OES Chapter 266.

Surviving are a son, J. Lee of Holly; a daughter, Mrs. Ethel Prince of Oxford; two grandsons and five great-grandchildren.

DAYTON J. PHELPS

LAKE ORION — Service for Dayton J. Phelps, 83, of 363 Atwater St., will be held at 2 p.m. Wednesday at the First Baptist Church in Lake Orion. Burial will be in East Lawn Cemetery. The body will be at Allen's Funeral Home until noon Wednesday.

Mr. Phelps died unexpectedly Sunday in Pontiac General Hospital. He was a retired Pontiac City fireman and a member of the Metropolitan Club of Pontiac.

Surviving are two sons, Harold D. of Pontiac and Howard L. of Lake Orion; three daughters, Mrs. George Dewey and Mrs. Charles Shanahan, both of Lake Orion, and Mrs. Everett Stoner of Pinellas Park, Fla.; 15 grandchildren and 23 great-grandchildren.

Predicts Success Against Sleep Illness

TOKYO (AP) — An American Army expert today predicted the war against deadly sleeping sickness now raging in Korea and affecting Japan and Formosa would soon be successful.

★ ★ ★

Nearly 4,000 cases of the disease—encephalitis—have been reported with 950 deaths. Nine Americans have been stricken, one fatally.

"We should have the mosquito carrier of encephalitis curbed within the next two weeks," said Col. Arthur H. Lahlum of Columbia, Tenn.

★ ★ ★

He is in charge of special efforts to halt the epidemic through insect control in South Korea, hardest hit of all three areas.

Lahlum said Army planes will begin weekly air spraying of American troop areas within a few days. Daily ground spraying and fogging of U. S. areas already has started.

Plant Sale Planned by Thornville Club

METAMORA — The Thornville Community Club will meet at 8 p.m. Wednesday at the home of Mrs. Cameron Stoddard. Mrs. Harry Smith will conduct a plant and vegetable sale.

Won't Return to England —Townsend

PARIS (AP)—Peter Townsend tried to put an end to the perennial speculation about himself and Princess Margaret yesterday by saying he has no intention of returning to England and hasn't farmed out secrets of his private life for publication.

★ ★ ★

The World War II RAF hero said he would leave today to continue his interrupted movie-making trip around the world. He broke off the trip in Yugoslavia last Friday and came to Paris, reviving rumors about his romance with the princess.

Margaret renounced his love three years ago because he was divorced and the Church of England opposes remarriage of divorced persons. Townsend went into self-imposed exile but returned to England last year and visited Margaret several times.

★ ★ ★

The handsome 43-year-old former British palace attendant said he came to Paris to sign final movie contracts. Reading a statement to newsmen who have pursued him, his voice broke with apparent emotion as he said: "Finally—and I trust this will put an end to further speculation—I have no intention of returning to my country. . . . England."

★ ★ ★

Never? newsmen asked. "I am afraid I shall have to stand on this statement," he replied. He replied. He said Africa, "a man's continent," attracted him as "a place to live but he hadn't decided.

Townsend said he hopes to devote his life to making travel films to show the "similarity of man in his diversity."

Dr. Sheppard Will Get Hearing on Petition

COLUMBUS, Ohio (AP) — Dr. Samuel H. Sheppard, convicted of slaying his wife in one of the most widely publicized trials of recent years, begins another round today in his three-year legal fight for freedom.

★ ★ ★

Chief Justice Carl V. Weygandt of the Ohio Supreme Court will hold a hearing today on Dr. Sheppard's habeus corpus petition. The petition asks that Sheppard, serving a life term for his second-degree murder conviction, be released from custody.

Imlay WSCS to Meet

IMYAL CITY — The Methodist Church WSCS will meet Wednesday at 12:30 p.m. at the church.

Bataan Commander to Be Buried Today

BRUNSWICK, Ga. (AP) — Funeral service will be held today for Maj. Gen. Edward P. King, who commanded U. S. forces on Bataan in the Philippines at the time of the 1942 surrender to the Japanese.

Burial will be tomorrow at Flat Rock, N. C., near his summer home.

King, a native of Atlanta, died of a heart ailment Sunday night. He was 75.

★ ★ ★

SAN FRANCISCO (AP)—Bishop Enryo Shigefuji, 72, spiritual leader of more than 100,000 Buddhist followers in the United States and Canada, died Sunday of a stroke. Bishop Shigefuji was superintendent and titular head of Buddhist churches of America since 1948. He was born in Saga Prefecture, Japan.

★ ★ ★

MONTICELLO, N. Y. (AP)—Eddie Luntz, 58, veteran theatrical agent, died Sunday of a heart attack. Luntz, who was born in Chicago, was a past president of the American Assn. of Theatrical Agents.

★ ★ ★

TERRE HAUTE, Ind. (AP) — Dr. Ford L. Wilkinson, 63, president of Rose Polytechnic Institute since 1949, died yesterday. He had been suffering from lung cancer. He was former academic dean of the U. S. Naval Academy postgraduate school. He was born in Elkton, Ky.

Frisco Crusader Dies at Ball Game

SAN FRANCISCO (AP)—Frank Ahern, 58, square-jawed police chief credited with cleaning up San Francisco, collapsed and died in the 16th inning of a San Francisco Giants baseball game yesterday.

He lived long enough to be given absolution by two Catholic priests in the home plate box he occupied with his wife.

★ ★ ★

The score had been tied at 4-4 since the ninth inning and the Giants had filled the bases in both the 14th and 15th innings without scoring on the Los Angeles Dodgers. The Giants won 6-5 in the 16th, too late for the chief to know.

★ ★ ★

Ahern became police chief two years ago by appointment of Mayor George Christopher, long an admirer of his cleanup work. He spent 29 years on the force but died with the civil service rank of patrolman because "I never could find time to study for promotional examinations."

WORRIED OVER DEBTS?

If you are unable to pay your payments, debts or bills when due, see MICHIGAN CREDIT COUNSELLORS and arrange for payments you can afford regardless of how much or how many you owe.

NO SECURITY OR ENDORSERS REQUIRED
ONE PLACE TO PAY
Member American Association of Credit Counsellors

"Let 9 Years of Credit Counseling Experience Assist You"
Hours: Daily 9 to 5. Wed. and Sat. 9 to 1. Evenings by App't.

MICHIGAN CREDIT COUNSELLORS
716 Pontiac State Bank Bldg. FE 8-0456

Carl W. Donelson DJ Donald H. Johns

A Complete Organization . . .

The Donelson-Johns Funeral Home is a highly skilled and specialized group. Our registered and licensed personnel are always available. Thus, you are assured of the interested competent service of a complete organization.

Call the Donelson-Johns Funeral Home when the need occurs. You deserve and should have the finest service. It costs no more.

Phone FEDERAL 4-4511 Parking On Our Premises

Donelson-Johns FUNERAL HOME
855 WEST HURON ST. PONTIAC

FIX-UP FOR FALL and SAVE MONEY

FREE—paint roller and tray
with one gallon or more of easy-to-use Pittsburgh Rubberized WALLHIDE® wall paint . . .
Rubberized WALLHIDE, gallon $6.45
Roller and Tray, Reg. Value $1.50
Both $7.95
SPECIAL PRICE $6.45
YOU SAVE $1.50

½ OFF!
2-inch, Pure-Bristle Enamel Brush
Regular Price 98¢
NOW ONLY 49¢

$1.00 OFF with this coupon
—on the purchase of each gallon of Pittsburgh FLORHIDE® Enamel. Regular price 7.23
NOW ONLY $6.23
... with this coupon
Quick-drying, long-lasting floor enamel

—with purchase of 1 quart of all-purpose Pittsburgh WATERSPAR® Enamel—for walls, trimwork, furniture and toys
Quart $2.73

PONTIAC GLASS CO.
23 W. Lawrence St. FE 5-6441
ONE OF MICHIGAN'S LARGEST PITTSBURGH DEALERS
PITTSBURGH PAINTS
keep that JUST PAINTED look longer

MIRACLE MILE
GIANT AUCTION
Sept. 26th 7:30 P.M.
Auction Bucks at All Miracle Mile Stores
Start Saving Now!

Lion STORE

DOWNTOWN and MIRACLE MILE
Both Stores Open 'til 9 Tonight

School Specials



SPECIALLY PRICED
Boys' Parka Jackets
$10.98
Finer quality twills, quilted lined, knit turtle collar and wristlets. Detachable hood. Charcoal or red. 6 to 12.

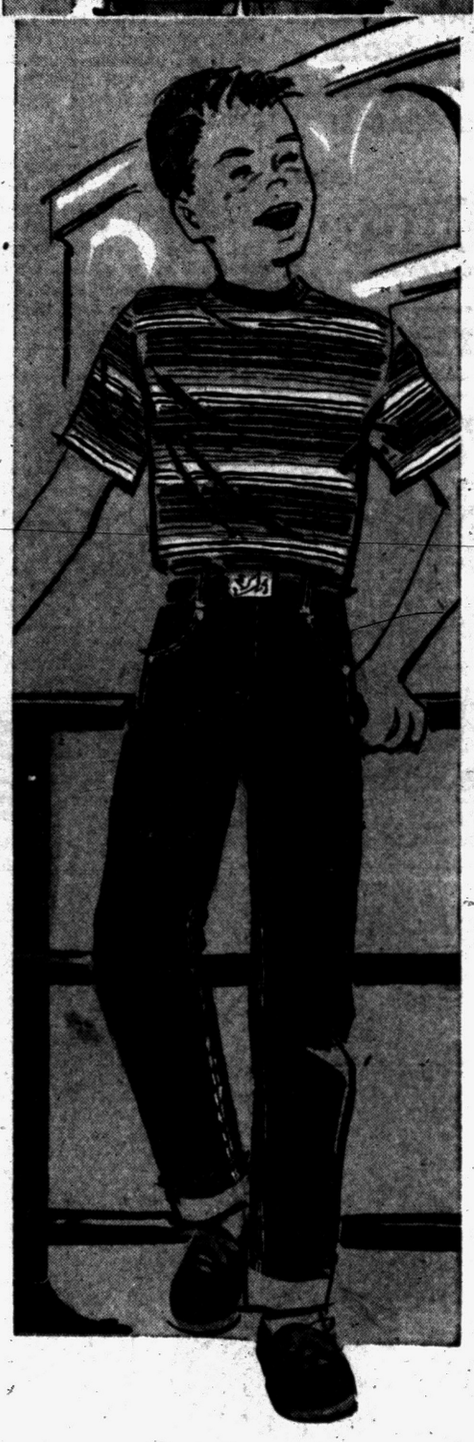

SPECIALLY PRICED
Boys' Famous Name Blue Jeans
2 for $5
We carry only the best, sorry, we can't mention the name but we carry them all the time. 6 to 12. Buy all you want.



SPECIALLY PRICED
Boys' 100% Lambswool Sweaters
Soft, cashmere-like feel of lambswool in the newest crew neck styling. Grey, Tan, Red, Black.
$4.98
Men's Lambswool Sweaters $5.95

SPECIALLY PRICED
Shaggy Bucks
Boys' 3 to 6
$7.95
Men's 6 to 12
$9.95



Start the new school term in style with soft suedes! Available in white or dirty buck. All sizes and widths.

SPECIALLY PRICED
Girls' Stretch Tights
$1.98
Helanca yarn for underskirts or Bermudas. All sizes and colors.



SPECIALLY PRICED
Ladies' 2-Pc. Cotton Knits
$5.99
Solids, stripes, and patterns. A terrific buy for school or career.

Use a LION Charge with Option Terms

HOURS:
Downtown: Monday and Friday 'til 9
Daily 9:30 to 5:30
Miracle Mile: Daily 10 to 9



From the Press Box

BY BRUNO L. KEARNS
Sports Editor, Pontiac Press

Hayes Jones, Pontiac track ace, found himself involved in a chapter of foreign intrigue during his recent trip to Europe with the United States team.

The scene was Moscow where 85,000 Russians turned out to watch the Americans and Soviets compete on the cinders.

★ ★ ★

"Naturally we all felt jittery, we didn't know how they were going to accept us," he said, "but they were very cordial."

Did the Soviet people boo the Americans at any time? "No, said Jones, "they whistled when they thought they had something to boo about. It was a nice sophisticated way to boo."



HAYES JONES
With U.S. Jersey

Of course the result of the meet is history. The American men won but the women lost and the Soviets thus claimed victory on total score.

But during his stay in Moscow for a week, Jones got to know a Negro engineer named Robert Robertson.

Robertson told him there were only four Negroes in all of Moscow, and that he (Robertson) has been trying to get out of the country for years, but the Soviet government would not allow it.

It seems Robertson and six other engineers were allowed to go to Russia by the U.S. way back in 1927 on a one-year contract to aid Russian industry. All seven worked with a Detroit auto firm.

★ ★ ★

When the one-year contract expired Robertson signed for one more year, but then the depression broke out and he decided to hold on to the job until things got back to normal in the States.

But when normalcy did return even his pleas to the U. S. embassy failed as the Russian government refused passage out of the country.

"He said even when his mother was dying in New York, they would not let him go. He has a brother in New York," Jones added.

★ ★ ★

So when the American athletes appeared in Moscow, Robertson was a daily visitor. "He said it was just like bringing home to him," Hayes commented.

Just before leaving, Robertson asked Jones to mail a message to a friend outside the country during one of the stops on American itinerary. "I didn't know what to do, it was just like a foreign intrigue story, but I took it and dropped it in a mail box outside Russia," Jones added.

Robertson told Hayes all of his mail was censored thoroughly, often destroyed and never reached its destination.

★ ★ ★

"I felt sorry for him, he was almost in tears when he came to visit us at the hotel as we were leaving," said Jones.

What would happen to him in event of a war between the U. S. and Russia? "He and the other Americans there would be sent to the salt mines in Siberia, that's the way they feel," replied Jones.

Hayes said that the American team actually felt more uneasy in Hungary than they did in Russia. "The attitude of the Hungarians seemed more suspicious than in the other countries," he said, "but the nicest people on the whole tour were the Polish."

★ ★ ★

"In Poland we were treated like kings. The Polish kids flocked around the Americans for autographs, but in Russia they wanted to exchange things for candy and gum."

"We did not want any of their food for exchange, we never ate foreign meals, only American food," Jones finished.

The most popular foreign word on the American team was, "dzienkuje" — in Polish it means "thank you."

Battles in National Meet

Olmedo Davis Cup Bidder

FOREST HILLS, N. Y. (AP)—Alex Olmedo, the National Intercollegiate champion from Southern California by way of Peru, today definitely threw his hat in the Davis Cup ring.

"I am definitely a candidate for the U.S. team," he said. "In the past year I have improved to the extent that I think I am ready."

Olmedo, went into the fourth round of the National championships yesterday with a 6-3, 6-3, 6-4, victory over Ron Holmberg, of Brooklyn.

Meanwhile, the round of 16 was almost filled with no startling reversals.

Ham Richardson, who could form the other half of the U.S. cup team, turned back Sam Giammalva, 7-5, 6-4, 6-3. Ninteen-year-old Chris Crawford of Piedmont, Calif., who eliminated former University of Michigan star Barry MacKay Sunday, crushed Australia's Bob Mark 8-6, 3-6, 6-4.

But the Aussie's big guns, defending champion Mal Anderson, Ashley Cooper and Neale Fraser moved on. Anderson licked bill Quillian of Seattle, 8-6, 6-3, 6-2. Cooper turned back Mike Crane of Oakland, Calif., 6-2, 6-0, 6-0, and Fraser ousted Don Dell of Bethesda, Md., 6-3, 4-6, 6-4, 6-2. Mike Green, Miami Beach, Fla., defeated Rudy Hernando, Detroit, 6-1, 6-3, 6-0.

Four seeded players led by defending titlist Althea Gibson of New York, moved into the third round of the women's division.

Miss Gibson had no trouble with Barbara Benigni of San Francisco, 6-2, 6-1. Maria Bueno of Brazil, No. 4, eliminated Belmar Gunderson of Chambersburg, Pa., 6-3, 7-5; Christine Truman of Britain, No. 7, whipped Carole Loop of San Bernardino, Calif., 6-0, 6-1. And Mrs. Beverly Fleitz of Long Beach, Calif., vanquished Mrs. Baba Lewis, of Newtonville, Mass., 6-1, 6-0.

Tigers Boost Hope for First Division

★ ★ ★ ★ ★ ★ ★ ★ ★ ★

End KC Series Today After 2 Labor Day Wins

Detroit Win, Oriole Loss Would Put Clubs in 4th Spot Tie

KANSAS CITY (AP) — Slim as it is, there's at least a chance now for the Detroit Tigers to go home in the American League's first division.

★ ★ ★

It exists entirely because of the Tigers' completely unexpected Labor Day doubleheader sweep of the Kansas City Athletics yesterday.

The Tigers, who cleaned up on the A's 7-4 and 5-1 in a reversal of form from their previous Kansas City showings, wind up the series here today in a single game.

If Detroit could win today and fourth-place Baltimore Orioles lose to Washington tonight, the Tigers would go home tied with the Orioles for fourth place. Detroit opens its last home stand tomorrow, starting a series with the Chicago White Sox.

Herb Moford (3-7) was to pitch today's game for Detroit against Bob Grim (4-5).

★ ★ ★

Frank Bolling's two home runs and Paul Foytack's four-hit pitching led the Tigers to their 5-1 victory yesterday after some timely Tiger hitting won the opener for Al Cicotte, though he needed relief.

The two victories in the KC park followed seven previous defeats against only one Detroit triumph.

The day was notable also for the fact that Harvey Kuenn, without swinging a bat, returned to the batting leadership of the American League.

★ ★ ★

Kuenn, still benched with sore arm muscles, profited when Boston's Pete Runnels lost seven points and fell to an average of .321. Kuenn stayed at .325.

In addition to his two second game home runs, his 11th and 12th of the year, Bolling drove in two runs in the first game. Each of his homers came with the bases empty.

Johnny Groth, subbing for Kuenn in center field, also homered in the second game. It was his second of the season.

★ ★ ★

Foytack, balancing his record at 11-11, permitted the only Kansas City run in the fourth inning when Hector Lopez tripled and scored on Roger Maris' fly. The Tigers bunched eight hits off three A's pitchers for their scores.

With Cicotte holding up into the ninth of the opener, Detroit made good use of seven hits in less than five innings off rookie Bob Davis to clinch the game early. They got only one hit off three relievers.

Cicotte, after giving up 10 hits, required help in the ninth from Billy Hoeft in the latter's new role as relief pitcher.

Bolling's bases-full single and Billy Martin's double figured in a five-run Tiger attack off Davis in the fifth during which infield lapses by the A's helped the visitors.

Three lefthanders, Walt Craddock, Bud Daley and Dick Tomanek, held the Tigers to one hit over the last four innings.

First Game

DETROIT	ab	r	h	rbi	KANSAS CITY	ab	r	h	rbi
Groth, cf	4	2	1	0	Martyn, rf	5	0	3	0
Veal, ss	2	1	0	0	Herzog, lf	3	0	1	1
Kaline, rf	4	1	1	1	E-Carrasq'l	1	0	1	1
Harris, 1b	4	1	1	1	Lopez, 2b	5	0	0	0
Maxwell, lf	3	1	2	1	Maris, cf	4	1	2	0
F.Bolling, 2b	4	1	1	2	Ward, 1b	2	1	0	0
Martin, 3b	3	0	1	2	Smith, 3b	2	0	1	2
Lau, c	4	0	1	0	Chiti, c	4	0	0	0
Cicotte, p	4	0	0	0	Dem'strl, ss	3	0	0	0
Hoeft, p	0	0	0	0	C-House	1	1	1	0
					Davis, p	1	0	0	0
					Craddock, p	0	0	0	0
					A-Simpson	1	1	1	0
					Daley, p	0	0	0	0
					B-Tuttle	1	0	1	0
					Tomanek, p	0	0	0	0
					D-Cerv	1	0	0	0
Totals	32	7	8	7	Totals	34	4	11	4

A—Doubled for Craddock in 8th; B—Singled for Daley in 7th; C—Singled for Demaestri in 9th; D—Struck out for Tomanek in 9th; E—Singled for Herzog in 9th.

Detroit	2	0	0	0	5	0	0	0	0—7
Kansas City	0	0	0	1	1	1	0	0	1—4

E—Maris, Herzog. PO-A—Detroit 27-15, Kansas City 27-15. DP—Smith, Lopez and Ward; Bolling, Veal and Harris. LOB—Detroit 3, Kansas City 8.

2B—Maris 2, Simpson, Smith, Maxwell, Martin. S—Ward, Veal. SF—Smith.

	ip	h	r	er	bb	so
Cicotte (W. 3-3)	8⅓	10	4	4	3	4
Hoeft	⅔	1	0	0	0	0
Davis (L, 1-4)	4⅔	7	7	7	3	3
Craddock	⅓	1	0	0	0	0
Daley	2	0	0	0	0	1
Tomanek	2	0	0	0	1	2

WP—Cicotte. BB—Lau. U—Umont, Summers, Honochick and Soar. T—2:38. A—11,779.

Second Game

DETROIT	ab	r	h	bi	KANSAS CITY	ab	r	h	bi
Groth cf	4	1	2	1	Martyn rf	3	0	0	0
Veal ss	5	0	0	0	Herzog lf	4	0	0	0
Kaline rf	4	2	1	0	Lopez 2b	4	1	1	0
Harris 1b	4	0	2	2	Maris cf	3	0	1	1
Maxwell lf	4	0	1	0	Ward 1b	3	0	1	0
Bolling 2b	4	2	2	2	Smith 3b	3	0	1	0
Martin 3b	4	0	0	0	House c	2	0	0	0
Wilson c	3	0	0	0	Car'squel ss	2	0	0	0
Foytack p	3	0	0	0	Urban p	1	0	0	0
					Daley p	1	0	0	0
					aSimpson	1	0	0	0
					Garver p	0	0	0	0
Totals	35	5	8	5	Totals	28	1	4	1

a—Fouled out for Daley in 8th.

Detroit	100	121	000	—5
Kansas City	000	100	000	—1

E—Smith. PO-A—Detroit 27-8, Kansas City 27-10. DP—Smith and Ward. LOB—Detroit 6, Kansas City 3.

2B—Harris 2, Smith. 3B—Lopez. HR—Bolling 2, Groth. SF—Maris.

	IP	H	R	ER	BB	SO
Foytack (W, 11-11)	9	4	1	1	2	4
Urban (L, 8-10)	4 2-3	5	4	3	2	3
Daley	2 1-3	3	1	1	1	0
Garver	1	1	0	0	0	1

U—Summers, Honochick, Soar, Umont. T—2:07. A—6,624.

Braves' Hurler Wins 1st Start Since May 13

Buhl Regains Mound Form

By The Associated Press

Bob Buhl, the missing 18-game winner who was hardly missed, is back with the Milwaukee Braves. And right in form, too.

★ ★ ★

Pitching for the first time since May 13 because of a bum shoulder Buhl won the opener of the Braves' Labor Day doubleheader with Chicago, beating the Cubs 2-1 with an eight-hitter. He walked but one, struck out three and blanked the Cubs after the first inning while going all the way on his first day off the disabled list.

That kept the Braves from losing more than a game of their National League lead, now at 7½ games after they lost the nightcap 9-3.

★ ★ ★

San Francisco, the only NL club to sweep in the four twinbills, broke a tie with Pittsburgh for second place by beating Los Angeles 8-6 and 6-5. The second game went 16 innings, longest in the majors this year. The Pirates, 8½ games back, lost 9-0 to Philadelphia after a 5-2 victory.

★ ★ ★

Cincinnati held fourth place, beating St. Louis 9-3 after a 1-0 defeat.

★ ★ ★

Buhl, 0-1 in two starts as the Braves won the 1957 Series, actually came back a day late to be eligible for the World Series. But he's on Milwukee's proposed Series roster and Commissioner Ford Frick indicated today he'll be approved.

The Cubs got their run off Buhl (5-2) on Al Dark's double and Ernie Banks single in the first. Milwaukee put it away in the fourth, scoring two on an error and singles by Ed Mathews and Hank Aaron, who split six of the Braves' nine hits off Bob Anderson (1-1).

A four-run third, capped by Bobby Thomson's two-run single, won the nightcap for the Cubs against ex-mate Bob Rush (7-6). Glen Hobbie (10-6) took his third from the Braves, who ended the season series with a 12-10 edge.

Long slumping Willie Mays was 6 for 9, including his 26th and 27th home runs, in the doubleheader for the Giants. They tied the nightcap 4-all on Bob Schimdt's two-out, two-run homer in the ninth, then won it with two in the 16th on Whitey Lockman's homer Ray Jablonski's single and two Dodger errors. Mike McCormick (11-7), who gave up a run in the Dodgers' 16th, was the winner with Johnny Podres (12-11) the loser, both in relief.

★ ★ ★

Schmidt's two-run double put the opener away as the Giants scored three in the seventh. Unbeaten Gordon Jones won his second with relief help. Clem Labine (6-6) lost it in an infrequent start.

A six-hitter by Vern Law (11-11) did the job for the Pirates in the first game. He had a shutout until Harry Anderson's home run in the ninth. Jack Sanford (8-12) lost it. Lefty Curt Simmons (7-13) blanked the Pirates on four hits in the nightcap while Ted Kazanski, who had three doubles, and Wally Post each drove in three runs for the Phils. Bob Porterfield (2-6) lost.

SPORTS

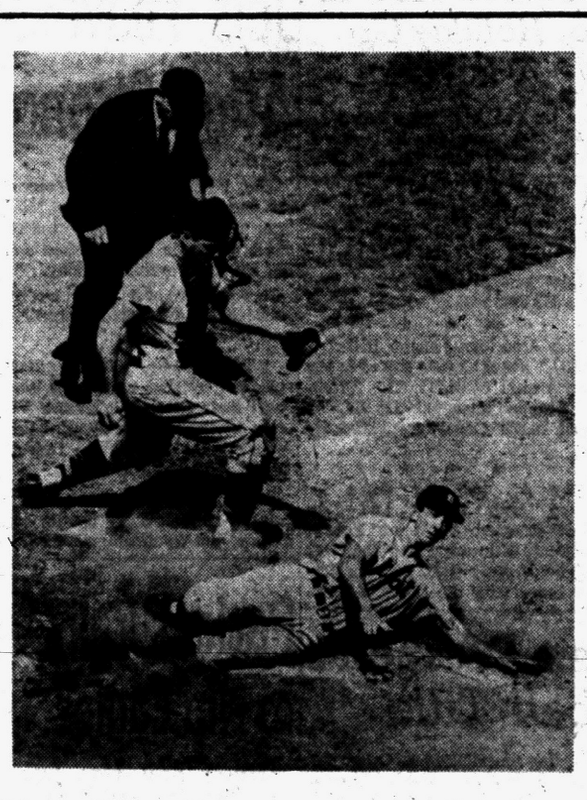

AP Wirephoto

MISSES HOME — Billy Martin of the Tigers slides under the tag into home for an apparent run but it turned out that he missed the plate. Kansas City catcher Harry Chiti tagged Martin out shortly after this and umpire Frank Umont called it.

Charities Share Fight Proceeds

Bouts to Be Staged Next Monday Evening at Wisner Stadium

Two charities will share the proceeds of the boxing program sponsored by the Fraternal Order of Police next Monday night at Wisner Stadium.

Promoter Tony Bellesairo announced that a percentage of the profits will be donated to the St. Michael's parish building fund and another share of the consession proceeds will be donated to the Children's Program at Pontiac State Hospital.

The program, which has tickets on sale at 99 cents, will feature six bouts including three eight rounders.

Co-featured will be the fight between Ronnie Warshensky of Pittsburgh and Mike O'Hara of Milwaukee.

Warshensky, a protege of Fritzie Zivic will be favored after defeating Detroit's Ducky Dietz recently.

Detroit AAU lightweight champ Gene Gresham will meet Eli Leggett of Detroit in the co-feature.

Emily's Pride Adds Luster to Winning Record

Additional luster was added to the season's winning record for the Fred Van Lennep trotter, Emily's Pride, during the last weekend.

The filly, winner of harness racing's biggest bauble, the Hambletonian at DuQuoin, Ill., last week, romped along to an easy win yesterday in the Walnut Hall Stud Stakes at Indianapolis, Ind.

The Pride, owned by Castleton Farm at Lexington, Ky., had little difficulty with the field in the stake event, winning under the handling of Nick Flipe. The race was worth $8,729.12.

Emily's Pride won $62,759.92 for her owners in the Hambletonian.

In other grand circuit races at the Indianapolis state fair two were won by favorites.

Bye Bye Byrd (R. C. Larkin, Chicago) won the Horseman's Futurity pacing division with two 2:00 miles, and Sandalwood (Two Gaits Farm, Mt. Carmel, Ind.) was trotting division winner for 3-year-olds.

Court Fight Promised Against Move by Nats

WASHINGTON (AP)—Minority stockholder H. Gabriel Murphy stressed today that any move by the Washington Senators toward Minneapolis would be fought in court.

"And how!" Murphy replied when asked if he intended to take legal steps against any effort to transfer the capital's American League baseball team.

As Murphy emphasized his position, it developed that club President Calvin Griffith could—if he chose—seek league permission for a shift without further action by his board of directors.

The directors made something of a surprise omission last Friday when they met for almost two hours and did not take up the question of shipping their baseball property to Minneapolis.

Unrecalled at the time, however, was the fact they previously had empowered Griffith to ask approval of a transfer if the club ever decided it wanted to leave Washington.

This authority was conferred by a resolution adopted in June. Griffith carried it to a league meeting at the All-Star Game in Baltimore. On that occasion he was advised to suppress any thought of deserting Washington.

Other club owners suggested baseball needed representation in the capital. They also suggested the timing was bad, with Congress studying antitrust legislation affecting baseball.

★ ★ ★

Unless the resolution were rescinded, Griffith could attend a league meeting scheduled for Chicago next Monday with the same authority to request a change in scenery for the last place Senators.

Vim and Columbia Cup Trial Winners

NEWPORT, R.I. (AP) — Vim and Columbia got in the first punches Monday as final trials to pick an America's Cup defender opened in light air.

★ ★ ★

Vim, 19-year-old sentimental choice to gain the honor, polished off Easterner by two minutes, 58 seconds in their 24-mile battle.

In the other match, 63-year-old Cornelius "Corny" Shields helped sail Columbia to an even more convincing victory over Weatherly.

Golf Champs Determined

The Labor Day weekend is the traditional time of year for the naming of club golf champions and tradition was followed yesterday at several country clubs throughout the Oakland County area.

Dr. Fritz Adams, club champ at Orchard Lake in 1955, regained the crown with a 7-6 victory over Norm Goeckel in the 36-hole match play finals.

Jack Geiss, the transplanted Missourian who won all kinds of amateur honors in the "show me" state, took the Birmingham club title with a 54-hole score of 226. Nineteen-year-old Richard Weyand finished 2nd with 231. Dr. Mike Hasiak captured senior tournament honors with 78 for 18 holes.

Howard Neilson, 1949 champ at Pine Lake, won the crown again yesterday with a 2-up triumph over Ed Duncan.

Mrs. C. P. Mehas took the women's title at Pine Lake with a total of 261 for 54 holes. Runnerup was Mrs. John Brandt with 265. Jim Johnstone won the junior division and Debbie Arnoldi took the girls' crown.

The Tam O'Shanter club title went to Harold Finney, who defeated Vic Rothberg, 2-1. Mrs. Albert Carnick successfully defended her women's title with a 2-up win over Mrs. Herb Kaufman. Junior honors went to Steve Radom, who conquered Stu Bloch, 2-1.

A holiday hole-in-one tourney was held at Birmingham and laurels went to Woody Miller, who aced the 155-yard 11th hole with his 5-iron and carried on to win with an 18-hole score of 86.

STANDINGS

NATIONAL LEAGUE

	Won	Lost	Pct.	Behind
Milwaukee	78	54	.591	—
San Francisco	70	61	.534	7½
Pittsburgh	69	62	.527	8½
Cincinnati	65	68	.489	13½
St. Louis	62	68	.477	15
Los Angeles	61	69	.469	16
Chicago	61	72	.459	17½
Philadelphia	58	70	.453	18

YESTERDAY'S RESULTS
San Francisco 8, Los Angeles 6, 1st game
San Francisco 6, Los Angeles 5, 16 innings 2nd game
Pittsburgh 5, Philadelphia 2, 1st game
Philadelphia 9, Pittsburgh 0, 2nd game
St. Louis 1, Cincinnati 0, 1st game
Cincinnati 9, St. Louis 3, 2nd game
Milwaukee 2, Chicago 1, 1st game
Chicago 9, Milwaukee 3, 2nd game

TODAY'S GAMES
(Eastern Standard Time)
Philadelphia at Pittsburgh, 7:15 p.m.—Cardwell (2-3) vs. Witt (7-2).
Cincinnati at St. Louis, 8 p.m.—Purkey (15-8) vs. Mabe (6-5).
San Francisco at Los Angeles, 10 p.m.—Monzant (6-9) vs. Drysdale (10-11).
Only games scheduled.

TOMORROW'S GAMES
St. Louis at Chicago, 1:30 p.m.
Milwaukee at Philadelphia, 7 p.m.
Pittsburgh at Cincinnati, 8 p.m.
San Francisco at Los Angeles, 10 p.m.

AMERICAN LEAGUE

	Won	Lost	Pct.	Behind
New York	81	51	.614	—
Chicago	69	62	.527	11½
Boston	67	63	.519	12½
Baltimore	64	65	.496	15½
Detroit	63	66	.488	16½
Cleveland	64	68	.485	17
Kansas City	59	71	.454	21
Washington	54	76	.415	26

YESTERDAY'S RESULTS
Boston 4, New York, 2, 1st game
New York 4, Boston 2, 2nd game
Detroit 7, Kansas City 4, 1st game
Detroit 5, Kansas City 1, 2nd game
Baltimore 2, Washington 0, 1st game
Baltimore 10, Washington 1, 2nd game
Cleveland 6, Chicago 5, 1st game
Cleveland 7, Chicago 1, 2nd game

TODAY'S GAMES
(Eastern Standard Time)
Detroit at Kansas City, 2:30 p.m.—Moford (3-7) vs. Grim (4-5).
Boston at New York, 7 p.m.—Sisler (7-7) vs. Monroe (2-1).
Baltimore at Washington, 7:05 p.m.—Brown (6-3) vs. Ramos (12-12).
Only games scheduled.

TOMORROW'S GAMES
Boston at New York, 1 p.m.
Kansas City at Cleveland, 7 p.m.
Baltimore at Washington, 7:05 p.m.
Chicago at Detroit, 8:15 p.m.

MONDAY'S HOME RUNS
By The Associated Press
AMERICAN LEAGUE
Minoso (21), Power (12), Indians; Williams (4), Triandos (26), Orioles; F. Bolling 2 (12), Groth (3), Tigers.

NATIONAL LEAGUE
Anderson (19), Phillies; Purillo (15), Roseboro (11), Bilko (11), Dodgers; Mays 2 (27), Schmidt (14), Lockman (2), Giants; Robinson (27), Redlegs; Moryn (22), Cubs.

Lions Drop 4 Rookies; Prep for Bears' Game

The Detroit Lions, readying for a two-week road trip, cut four players from the squad yesterday, bringing team strength to 42 men.

Those sent home included center Leon Cunningham of South Carolina; tackle Dick Marazza of Clemson; linebacker Bob Muller of Eastern Kentucky and end Harry Mackey of Kentucky State.

Cunningham and Muller both tried to make the squad in 1955 but were cut and went into army service.

★ ★ ★

The Lions gave Marazza a tryout last year but cut him loose before the season opened. Mackey was signed as a free agent in the off-season.

The squad worked out at Cranbrook yesterday. They leave tomorrow for Dallas and a game Friday night against the Chicago Bears.

The Bears and the Lions are both unbeaten in pro exhibitions with the Chicago team boasting a 3-0 record under returned coach George Halas.

★ ★ ★

Last Saturday night the Bears scored a 17-10 victory over Buddy Parker and the Steelers in Pittsburgh.

NFL NOTES: The Pittsburgh Steelers announced the release of four players including ends Larry Aldrich of Idaho, Hal Smith of UCLA, tackle Tom O'Brien of Notre Dame and fullback Allan Cann of Syracuse . . . Bob Stransky, halfback from Colorado was released on waivers by the Baltimore Colts. . . Bill Forester, Green Bay guard, and Len Szafaryn, Eagle tackle were ejected from their game yesterday for fighting as players from both benches swarmed onto the field and threw punches.

Sharp Winds Give Sailors Rough Time

Plagued by high winds and other weather disturbances, Pontiac Yacht Club's Championship and Commodore series of annual sailing races have run into a postponement for the finals. Where it had been planned to sail off the five events, only two were sailed in each division. Remainder will be sailed after the return from the Internationals at Little Egg Harbor N. J., of Mack Goodwin and Claude Bennett.

Thirty-five mile winds cancelled out the Sunday races. Labor Day's winners had a rough time with 15-25 mph winds, but completed two events, with one capsizing.

Don Van Doren overturned in the morning Commodore division test. No damage resulted.

First Championship race, an exciting event, wound up with three disqualifications for hitting course (7 miles) markers and other infractions, plus several protests.

Monday's winners were — Championship div. morning — 1, Andy Roualet; 2, Larry O'Dell; 3, Phil Smith. Afternoon — 1, Phil Smith; 2, Calude Bennett; 3, O'Dell.

Commodore div. — morning — 1, Clarence Holman; 2, Alton Gray; 3, Gene Bego; afternoon — 1, Gray; 2, Holman; 3, Bego.

Wins in Record Time

DUQUOIN, Ill. (AP) — Johnny Thomson won the 100-mile DuQuoin State Fair big car race in track record time Monday surging ahead of Tony Bettenhausen in a thrill-packed finish.



AP Wirephoto

ALTHEA GOES DOWN — Defending champion Althea Gibson falls to the grass after making good a return to her opponent Barbara Benigni, in the first set of the third round of the U. S. National Tennis championships yesterday at Forest Hills. Miss Gibson won easily, 6-2, 6-1.

College Gridmen Take to Work

By The Associated Press

The theme song is the same on all college football practice fields today—work, work, work.

The tuning up began yesterday as the official opening of fall practice got under way—in some places in mid-season form.

Opening day activity varied from the usual picture taking sequences and equipment and textbook disbursement to full fledged scrimmages and pre-dawn and post-sunset workouts.

★ ★ ★

In many cases coaches oriented their players on the rule changes affecting blocking and substitution and then went through a brief dummy drill and calisthenics workout.

At Ohio State, Coach Woody Hayes didn't bother to look at the calendar. He put the defending Big Ten Conference and Rose Bowl titlists through a scrimmage that saw two guards emerge with a broken nose and smashed finger, respectively, and center Dan Fronk get five stitches to close a cut on his temple.

★ ★ ★

Virginia Military Institute, 1957 Southern Conference champ, had its 46 man squad out for a predawn workout under Coach John McManus.

Up in Cambridge, Mass., Coach John Yovicsin had 63 Harvard candidates, including 19 lettermen, going through conditioning and dummy drills that wound up under the lights.

UCLA, whose luck turned bad before practice started, with the death of Henry "Red" Sanders, began its last fall practice as a member of the doomed Pacific Coast Conference without new Coach George Dickerson. Dickerson is in UCLA hospital with a nervous condition that will sideline him most of the week. Top aide Bill Barnes is in charge.

★ ★ ★

Elsewhere, Notre Dame began its 70th football season with 25 lettermen among 87 candidates answering Coach Terry Brennan's summons. Pitt spent two sessions on fundamentals while Rutgers Coach John Stiegman put his 50 players through a hard contact drill.

In the conferences, Michigan State Coach Duffy Daugherty had 77 out for practice, including 24 lettermen on a team expected to give Ohio State a battle for the Big Ten title. He replaced Blanche Martin, ace fullback out for the season, with Ike Grimsley.

★ ★ ★

Milt Bruhn had his largest turnout of lettermen in three years at Wisconsin as 27 reported for practice. Ray Elliot began his 17th season at Illinois with a first team of lettermen and eight-non lettermen on his second team.

Southwest Conference champion Rice had 63 out for the first day while Baylor Coach Sam Boyd described his 55 candidates as "lean and hungry." Texas Christian Coach Abe Martin was displeased with a full scrimmage. North Carrated team in the Southwest as was Texas Coach Darrell Royal with his 67 aspirants.



AP Wirephoto

TAKEN FROM FIELD — Daryl Spencer, San Francisco shortstop is carried on a stretcher from the field to the hospital after being hit on the head in the 5th inning by Los Angeles hurler Johnny Klippstein. It was the morning game of the Labor Day twinbill which the Giants won, 8-6.

Fireman Wins 9th Title

DETROIT (UPI) — Brooklyn fireman Vic Hershkowitz won his ninth straight National Three-Wall Handball title yesterday.

In a doubles consolation match, Charley Thornton, Detroit and Martin Decatur, New York, took third place by defeating Dr. John Scopis and Frank Palazolla, both Detroit, 21-16, 21-9.

MONDAY'S FIGHTS
By The Associated Press
SYDNEY—Billy Todd, 145¼, Australia, outpointed Willie Morton, 145¾, San Diego, Calif., 12.

SANDERS FOR RENT
TRAVIS HARDWARE
458 Orchard Lake Ave. FE 5-8124

Baseball Crowds for Holiday Go Up 20 Per Cent

By The Associated Press

Major League baseball attendance for the Labor Day doubleheaders was 209,775, an increase of about 20 per cent over last year. The figures include a pair of morning - afternoon twinbills that called for double admissions.

Last year's major league total was 173,530.

★ ★ ★

The American League pulled in 93,859, about 1,000 shy of last year's total of 94,771. The National League attracted 115,916, almost 40,000 more than 1957's 78,759.

★ ★ ★

The AL had the day's top crowd, with Boston and New York drawing 46,145 at Yankee Stadium. Milwaukee had the NL's biggest crowd, 41,402 for the doubleheader with the Chicago Cubs.

Jets Leave State Tourney After Strong Performance

The Pontiac Jets were among the last five teams in the Michigan Amateur baseball tournament at Battle Creek before falling by the wayside Monday.

It was the best state tourney showing by a Pontiac representative in several years.

With their pitching staff plagued by sore arms, the Jets won their first three games before bowing to defending champion Wyandotte and Detroit Pepsi in Labor Day action.

Saginaw, an 8-0 victim of the Jets in their tourney opener last Friday, and Wyandotte were scheduled to clash today for the state crown.

The city Class A champs lost a heart-breaking 11-8 decision to the Dottes yesterday after entering the 9th inning with an 8-7 lead.

A home run tied the score, then pitcher Herman Bishop walked the bases full. Four runs were the total result and the Jets were retired in order in their half of the 9th. Altogether, starting pitcher Dick Cloonan, Bishop and Don Picman gave up 14 walks.

Picman relieved Bishop in the 9th, but not in time to save the veteran hurler from absorbing the defeat. Bishop was credited with two of the city team's three victories, one being the shutout of Saginaw. The Jets outhit the Dottes, 12 to 9.

Detroit eliminated the Jets in the afternoon with a 7-0 whitewashing. The local nine made only two hits while drawing a blank as Terry Hoy was the losing hurler. Bishop relieved Hoy for his 4th appearance on the mound in five games.

Bishop was the winning pitcher in relief on Saturday when the Jets downed River Rouge, 10-4, for their 2nd triumph.

Tom Estes went to the hill in the 3rd game and worked the distance as the Jets nosed out Jackson, 4-3, in 11 innings. Louie Seay drove home the winning run after the Jets had overcome a 3-0 deficit in the 9th, scoring three times with two out and the bases empty.

John Flesser was the batting star for the Jets during the five-game stand with three homers and two doubles. Hal Trott socked a pair of triples and Gene Cox blasted a home run.

Boys Club, city Class B champion, bowed out in two straight games in the Michigan Recreation Association state tournament at Detroit. Ypsilanti handed the BC nine a 2-1 setback in the opener and a 13-6 drubbing in the next game ended the tourney trail in a hurry.

All-Stars Annex Women's State 'A' Softball Title

The All-Stars, unsponsored champions of women's City League softball, annexed the state Class A crown over the Labor Day weekend in the Michigan Softball Association tournament at Coldwater.

Other Pontiac representatives in women's state tourney action were less fortunate.

Commerce Drive-In, competing in the Class B tourney at Petoskey, dropped two straight games and the same fate befell Costello Trucking in the Class C playoffs at Midland.

The All-Stars rolled to the "A" title by winning three of four games in the double elimination event, three against Kalamazoo, their opponent in the final round.

A two-run homer by Katy Boykins and six-hit shutout pitching by Gerry Bender featured their 10-0 rout of the Zeeland Bon-Tons, former state champs, in the opening game.

Boykins hurled five-hit ball in a 4-2 decision over Kalamazoo as Pontiac advanced to the finals in the winner's bracket. Kazoo fought its way back to the title round by eliminating Zeeland, then forced the playoff to the limit by downing Gerry Bender and the All-Stars on just one hit, 4-2.

Pontiac crushed Kazoo, 11-2, to win the title. Boykins pitched a sparkling one-hitter and the All-Stars clinched the verdict with six runs in the 3rd inning on four hits, one a three-run homer by Margaret Liddy.

Albion, the 1957 Class B champ, defeated Jackie Thrasher and Commerce, 2-0, and Flint eliminated the local squad with a 4-2 victory over Claudia Wasik. Midland was the eventual winner of the Petoskey tourney, beating Flint, 9-6. Athens defeated Garden City, 2-0, to win "C" honors at Midland. Bay City took the "D" title with a 1-0 conquest of Scottville at St. Louis.

Packers Rally to Nip Eagles

Green Bay Has Drive in Final Minutes to Win, 20-17

GREEN BAY, Wis. (AP) — The Green Bay Packers came from behind with a 59-yard touchdown drive in the last three minutes to beat the Philadelphia Eagles 20-17 Monday in a National Football League exhibition game before 17,857 at City Stadium.

★ ★ ★

Trailing 13-3 at the start of the fourth quarter, the Eagles took the lead for the first time as quarterback Norm Van Brocklin tossed a four-yard touchdown pass to Bobby Walston and scored a second touchdown himself on a two-yard quarterback sneak.

★ ★ ★

But Al Carmichael returned the following kickoff 30 yards and quarterback Bart Starr moved the Packers down to the Eagle 28 with passes to Steve Meilinger. Then veteran Howie Ferguson took a lateral from Starr and hurled a 26-yard pass to Carmichael. Ferguson smashed two yards for the winning touchdown.

Mark in 10-Mile Relay

CHICAGO (AP) — Arne Richards of the University of Chicago track club and Jerry Ashmore of Western Michigan won the third annual 10-mile, two-man relay race yesterday at the University's Stagg Field.

The team set a 45.30.7 record, besting last year's time of 46:41 set by Lawton Lamb and Hal Higdon, both of the U. of C. club.

BE CAR-SAFE
SHOCK ABSORBERS
TIRES
STEERING
MUFFLERS
BRAKES
FRONT END
LIGHTS
WHEELS
Firestone SAFETY SPECIALS
let us revitalize the safety features on your car
SAVE almost 50% on this Firestone SAFETY SERVICE Includes All This:
• BRAKE ADJUSTMENT
1. Remove front wheels and inspect drums and lining.
2. Inspect grease seals for possible leakage.
3. Check and add brake fluid if needed.
4. Adjust brake shoes to secure proper drum contact.
5. Carefully test brakes.
Reg. 3.50
• WHEEL BALANCE
1. Precision dynamic balance
2. Precision static balance
3. Install weights as needed
Reg. 8.00
• WHEEL ALIGNMENT
1. Correct caster and camber
2. Correct toe-in, toe-out
3. Inspect steering
Reg. 7.50
ALL OF THIS SERVICE a regular $19.00 job 9.95 easy terms
• SHOCK ABSORBERS
60-day TRIAL OFFER
• experience the wonderful ride new shocks can give your car.
• satisfaction GUARANTEED.
• 15,000-mile guarantee.
MOST CARS 9.19 easy terms
• MUFFLERS
Free Installation
Zinc and aluminum coated to combat internal corrosion. Double-welded interlocking seams. Super-quiet, super-safe.
Priced as low as 8.88 easy terms
49-53 Chev., Ford
Firestone STORES
146 West Huron St. FE 2-9251

YOU'LL ENJOY
King Edward
AMERICA'S LARGEST SELLER
Invincible Deluxe 2/15¢
Imperial 6¢ Cigarillo 5/20¢

SAVE!!
$40 to $80 Per Set
All First Quality — Fully Guaranteed
NATIONAL BRAND TIRES
NOW thru SATURDAY

		MFGR'S REC. LIST	SALE PRICE
670/15	4-PLY WHITE TUBED	$23.65	$13.95
710/15	4-PLY WHITE TUBED	$26.50	$15.95
760/15	4-PLY WHITE TUBED	$29.05	$18.95
800/15	4-PLY WHITE TUBED	$31.10	$19.95
670/15	4-PLY WHITE T'BLESS	$26.95	$19.95
710/15	4-PLY WHITE T'BLESS	$29.65	$22.95
750/14	4-Ply White T'BLESS NYLON	$41.75	$21.95
800/14	4-Ply White T'BLESS NYLON	$45.80	$23.95
850/14	4-Ply White T'BLESS NYLON	$50.25	$25.95
670/15	4-PLY BLACK TUBED	$19.30	$10.95
710/15	4-PLY BLACK TUBED	$21.65	$12.95

FREE MOUNTING!
EASY BUDGET TERMS!
*All Prices Plus Tax and Recappable Tire If No Trade Add $3.00 Per Tire
U.S. ROYAL TIRES
DON R. MacDONALD INC.
370 S. Saginaw, Pontiac
FE 5-6136

PM
for Pleasant Moments—
and Priced Moderately
The hectic day fades. Evening lies ahead. Now is the time for some well-earned pleasant moments... Now is the time for genial PM.
PRICE REDUCED
$2.35 Pint Code No. 581
$3.68 4/5 Qt. Code No. 580
NATIONAL DISTILLERS PRODUCTS COMPANY, NEW YORK, BLENDED WHISKEY, 86 PROOF. 65% GRAIN NEUTRAL SPIRITS

Key to lots of living
BUY A HOME FIRST!
Nothing adds so much to family happiness as a home of your own! Let us help you finance that new home you want with our easy, like-rent monthly repayment plan. Come in soon and discuss your home-financing needs with one of our friendly loan officers.
Capitol Savings & Loan Assoc.
Established 1890
75 W. Huron St., Pontiac FE 4-0561

BOXING FANS!
We Positively Have Wisner Stadium Next Monday, Sept. 8, 1958
Tickets Now on Sale For
TONY BELLESARIO'S High Class Pro Fight Card
Monday Eve., Sept. 8th
WISNER STADIUM
Pontiac
Ex-World Champion FRITZI ZIVIC Guest Referee
Sponsored by Pontiac Police, F.O.P. and St. Michael's Parish Building Fund
(Each Sponsor Will Receive 5% of All Monies Less Taxes.)
Polish-American Fritzie Zivic
Match-Maker JOHNNY FERRO has a great all star show . . .
STARRING
RONNIE WASHENSKY Polish Pittsburgh Star boxing
IRISH O'HARA of Milwaukee 8 Rounds
Ronnie Warshensky
HENRY HANK of Detroit Boxing
LEFFIE WALKER of Saginaw 8 Rounds
3500 Seats at 99c
Reserved Seats .. $1.50
Ringside $2.50
Tax Included
See Any Pontiac Police Office for Tickets
Tickets Also at Perry Pharmacy and Weedon Sporting Goods
For Reservations Phone FE 8-1430 at Johnny Ferro's

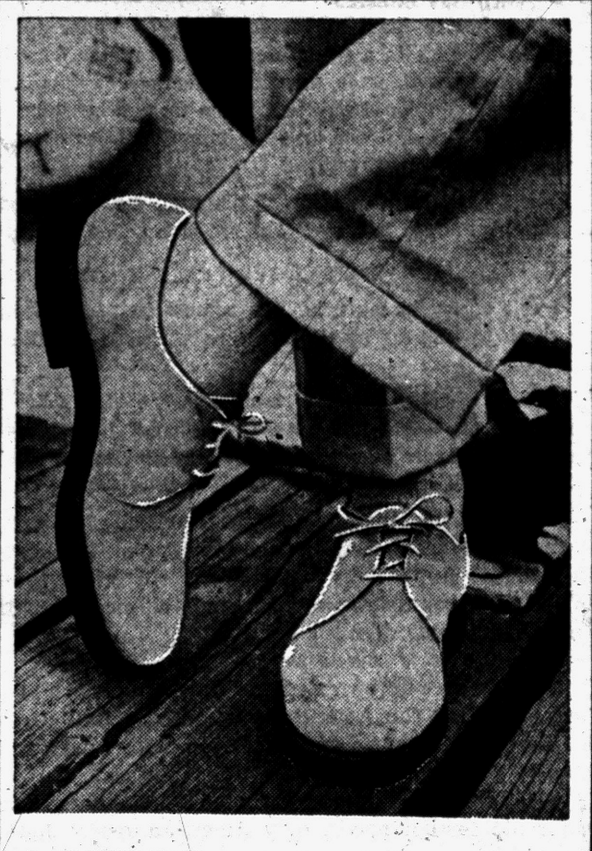
NEW
All-Weather Brushed Pigskin
HUSH PUPPIES
$8.95 Sizes 7½ to 12 Narrow and Wide Widths
These comfortable pigskin Hush Puppies weigh just 12 ounces per shoe. Protected by "SCOTCHGARD" Brand Leather Protector, they're water repellent, soil resistant. Just brush 'em clean—or wash 'em. Bouncy crepe soles, steel shank supports. In 5 colors.
BOYS' HUSH PUPPIES
$7.95 Sizes 2½ - 6 Narrow & Wide - Wild Oats, Dark Grey
Tel-Huron Center Open Mon., Thurs., W. Huron-Telegraph Fri., Sat. 'til 9 P. M.
Osmun's

Still Add to AL Lead

Yanks Stagger Along

By The Associated Press

Just how good are these New York Yankees who lead the American League by 11½ games?

A month ago today they led by 17 games. They've won 14 of 31 games since— a scrawny .452 percentage that's only sixth best in the AL for that span.

With a month to go before their return match in the World Series with the champion Milwaukee Braves, the Yankees great pitching has become so-so. Bob Turley is a 20-game winner, but Whitey Ford and Don Larsen are nursing sore arms. And after those three come Art Ditmar, Bobby Shantz, Johnny Kucks and Duke Maas. Hardly a fearsome foursome. Ryne Duren, the tight-pitch terror of the bullpen, hasn't been the same since he was injured.

★ ★ ★

Only two regulars—Elston Howard (.329) and Norm Siebern (.303)—are hitting over .300. Mantle is at .300. Yogi Berra .269. Hank Bauer .279. Gil McDougald .241. Tony Kubek .267. Bill Showron .289.

Shantz and Maas came through with complete games in the Labor Day doubleheader, but the Yankees came off with only a split against Boston, getting only eight hits in a pair of 4-2 decisions. Young Ted Bowsfield (3-0, with all his decisions against New York) won the opener with a four-hitter. Maas then matched the four-hit pitching of Ike Delock for the nightcap victory.

★ ★ ★

Still, the Yankees added a game to their lead. Chicago's second place White Sox lost a pair to Cleveland 6-5 and 7-1. Baltimore swept Washington 2-0 and 10-1. Detroit took two at Kansas City 7-4 and 5-1.

Dick Gernert's two-run triple broke a 1-1 tie in the sixth inning of the opener for Boston and Bowsfield sailed. The 22-year-old lefty walked but three, struck out nine. One of the Yankee runs was unearned, and Howard had two of their hits. Shantz (7-4) gave up nine hits.

★ ★ ★

The Yankees scored two in the nightcap first without a hit against Delock (12-5), then put it away on a pair of RBI singles by Skowron in the third and fifth innings. Maas (8-8) blanked the Red Sox on two hits after the first inning in his first complete game as a Yankee. Gene Stephens, still subbing for ailing Ted Williams, had two of Boston's hits.

★ ★ ★

Herb Score, Cleveland's jinxed southpaw, made his first appearance since July 15 and saved the opener for Don Ferrarese (2-4) with ninth-inning relief. Billy Pierce (15-9) lost it, beaten by a pair of Sox errors in a three-run third inning and Minnie Minoso's 21st home run, with two on, in the first. Rookie Gary Bell (8-8) won the nightcap with an eight-hitter while the Tribe banged a dozen hits, one Vic Power's three-run homer, off loser Bob Shaw (5-4) and three relievers.

★ ★ ★

Jack Harshman (11-11) nailed his third shutout for Baltimore in a four-hit duel with loser Camilo Pascual (7-8) and Dick Hyde in the opener. Bob Nieman drove in both Bird runs, with a sacrifice fly and a single. Billy O'Dell (13-10) won the second game, giving up 11 hits but not walking a man. Gus Triandos and Dick Williams, who drove in four runs, homered for the Orioles. Jim Constable (1-2) lost it.

Hold Exhibition Again in 1959

Archery Fair Given OK

First archery fair and five-way bow and arrow competition at Oakland County Sportsmen's club, during Labor Day weekend, was rated a success. Because of the favorable reception from area bowmen, the event will return to OCSC's field in 1959, Ed Kuder, general chairman, said today.

Approximately 140 archers from many communities in the southeastern part of the state took part in the many events. Top shooters were Tony Hewett, high all-events instinctive with 1,655; all-events instinctive, women, Billy Hughes, 1,075; high instinctive, intermediate boys, Jack Hernieson, 765.

Other top shooters in these events were: freestyle, Carl Heinrich, 1,654; women freestyle) Dolly McNabb, 1,188.

Trophies and other awards went to the winners.

High winds, particularly Sunday and Monday, made shooting difficult.

Placements in other rounds:

Flint—Instinctive, L. G. Green, 249; freestyle George Gardner 258; (women), Instinctive, Fran Logon, 177; freestyle, Anne Knox 136.

Field—Instinctive women, Fran Rowbotham, 157.

Target—Instinctive, Dick Nap, 666; (women), Rose Mason, the fair's queen, 456.

Hunters — (Women, inst.) Lavonne Crandall, 168; freestyle, Helen Orr, 96.

Clout—Darrell Mason, 29; freestyle, Helen Stanford, 7.



Pontiac Press Photo

BOW CHAMPIONS — Outshooting the field of experts at OCSC, during the Labor Day weekend, Mrs. Dolly McNabb, 2325 Watkins Lake road, and Carl Heinrich of Richmond (above) were among the first Archery Fair champions. The three-day fair concluded its activities Monday. It was the first concurrent, five-way shoot in one location ever held in this section, OCSC Archery club officials believe. Mrs. McNabb won all events free-style, Heinrich same event for men.

Floyd Bartley, Pearsall-Oakley 'Shoe' Champions

Floyd Bartley won the singles championship and the team of Tom Pearsall and Rex Oakley took doubles honors in the Pontiac Parks and Recreation Department's open horseshoe tournament on Labor Day at Oakland Park.

Bartley swept through four opponents to gain the singles crown, beating John Vitton three out of five games in the finals. The scores were 23-25, 25-18, 22-25, 25-9, 25-4.

The Pearsall-Oakley tandem brushed off three teams on its way to the doubles title. Pearsall and Oakley defeated Floyd and Lloyd Bartley in the best-of-five finals, 20-25, 25-23, 25-8, 13-25, 25-9.

Pontiac Central Grid Tickets Are on Sale

Season tickets for Pontiac Central's four home football games have gone on sale this week. They can be obtained daily at Central High School between 2:00 and 4:30 p.m. each weekday.

Individual game tickets will be on sale at Osmun's—both stores—starting Sept. 22. The four home games include Wyandotte, Sept. 26; Flint Northern, Oct. 24; Melvindale, Oct. 31 and Flint Central, Nov. 14.

JETS
AMERICA'S Fastest Growing Industry Needs Trained JET SPECIALISTS 17 & Up
Job opportunities Nation Wide. Train now with one of the nation's largest Jet Schools. If you are mechanically inclined, no previous experience required.
Trained men may earn as much as $135.00 per week and more.
Airlines and Aircraft Companies offer excellent job benefits. Free placement assistance to Graduates. Diploma awarded. Write today for full information about Jet Careers. No obligation.
AMERICAN JET SCHOOL,
P. O. Box 87, Lansing, Mich.
Name ..... Age .....
Address .....
City ..... State .....
Occupation .....
Hours Home .....

BEATTY'S TRANSMISSION SERVICE
NO MONEY DOWN
EASY TERMS
Complete Service on All Types Transmission!
All Work Guaranteed . . .
Free Check-up Service!
47 N. Parke St. NEXT TO LICENSE BUREAU FE 8-6022

BONDED BRAKES
• LABOR and MATERIAL
• RE-PACK FRONT WHEELS
• RE-ADJUST BRAKES
• INSPECT WHEEL CYLINDERS
$12.95
FORD CHEVROLET PLYMOUTH
MARKET TIRE Co.
77 W. Huron St. FE 8-0424

LUMBER and BUILDING SUPPLIES
Finest in Flooring: FIR and OAK
Asphalt Shingles: FLINTKOTE
Mouldings: ALL TYPES
Builder's Hardware: COMPLETE STOCK
FREE PARKING NEXT TO STORE
CORWIN LUMBER & COAL
117 S. Cass FE 2-8385

ENGINEERED
ASPHALT PAVING
. . for Lasting Satisfaction
For the quality, durability and economy you want in a driveway or parking area, asphalt paving is your best buy — but only when it's ENGINEERED to your particular soil conditions, load requirements and "lay of the land."
WE PROVIDE that engineering — and we back it up with the best materials, highly-skilled paving crews, and the latest equipment for jobs of every size. We've been doing that since 1920; and our asphalt paving meets the standards of the Michigan State Highway Department.
Get our FREE ESTIMATE! Phone MAple 5-4601.
ANN ARBOR CONSTRUCTION CO.
WHERE YOU EXPECT THE BEST — AND GET IT
Serving the Pontiac area since 1936

EPPERT'S CAMERA SHOP
cordially invites you to attend . . .
Arriflex • Alpa • Baldessa • Bell & Howell • Beseler • Century Lenses • General Electric • Graflex • Heiland • Kilfitt • Leica • LaBelle • Linhof • Minox • Polaroid • Radiant • Revere • Robot • Sylvania • Sawyer's • Voigtlander • Voice of Music • Wollensak • Zeiss • Kodak • Argus • Keystone • • • Stereo Tapes
Pontiac's First
PHOTOGRAPHIC SHOW
THURSDAY, SEPT. 4th
2 P.M. to 10:30 P.M.
. . . to be held in the Auditorium of
PONTIAC FEDERAL SAVINGS
761 W. HURON
Representatives from 24 manufacturing and importing firms will be on hand to demonstrate equipment and answer your questions. See the very newest in cameras, projectors, photographic equipment and accessories!
DOOR PRIZES!

The Statue of Liberty in New York harbor, designed by Frederic Auguste Bartholdi, is composed of 300 pieces of sheet copper, fitted over a steel framework like a giant jizsaw puzzle. Dedicated in 1887, it has withstood the assault of weathering and salt air for 71 years.



STOP

GAMBLING with Your Precious Eyesight

Wear NU-VISION FACTORY-TO-YOU GLASSES — they're CONSISTENTLY BETTER!

NU-VISION LABORATORY CONTROLLED GLASSES ARE EVEN AVAILABLE with—

24-HOUR SERVICE!

Nu-Vision can provide positive assurance that YOUR GLASSES ARE CONSTANTLY under the scientific care of experienced Doctors and Technicians—Nu-Vision makes sure that nothing will be left out for the sake of "Cutting Costs." Our own laboratories with the latest, most modern equipment can NOW bring you better glasses—faster and without sacrificing quality! Have your eyes examined in the morning—we'll have your glasses the next day—and you'll see better!

- Fine Quality
- Laboratory-to-You Glasses for Consistent Top-Quality
- Careful Examination by Experts
- Correct Prescription
- Contact Lenses Prescribed and Fitted
- Safety Glasses—Sunglasses
- 75,000 Pair of Glasses Are Proof of Dependability

DR. E. CHORYAN, Optometrist

Open Daily 9:30 to 5:30 . . . Monday and Friday 'til 8:30

NU-VISION Optical Studios

NEW LOCATION—109 N. SAGINAW—Across from Sears

Phone FE 2-2895—Offices in Pontiac, Flint, Saginaw & Bay City

Fast Talker Makes Quick Appliance Sale

GOLDSBORO, N. C. (AP) — Furniture dealer Hayden Stuart of LaGrange overheard a stranger offer to sell kitchen appliances.

The stranger took him to 209 East Spruce St., and they settled on a price for a stove and refrigerator.

★ ★ ★

After Stuart's truck picked them up, police received this telephone from Wayne Davenport: "I live at 209 East Spruce St. I just got home and somebody has been here and stolen my stove and refrigerator."

Recover Several Bodies

Military Transport Plane Crashes in Pacific Ocean

AGANA, Guam (UPI) — A C124 Globemaster with 18 persons aboard crashed in the Pacific today about 50 miles west of Guam.

Fragmentary reports indicated at least several persons aboard the plane were killed.

★ ★ ★

The four-engine Military Air Transport Service (MATS) plane was en route to the Far East at the time of the crash. It went down after taking off from Guam for the Philippines.

U. S. Navy destroyers reported to Pearl Harbor, Hawaii, that they had recovered some bodies from the sea. The destroyers did not say how many were recovered.

An Air Force spokesman said "some debris was sighted" in the area by Air Force and Navy search units.

A spokesman at Travis Air Force Base, Calif., said the plane is "one of ours." He said it left Travis "four or five days ago."

Information at Travis was that the plane carried seven crewmen and 12 passengers.

★ ★ ★

In Washington, an Air Force spokesman said the plane was based at Cannon Air Force Base, Clovis, N. M.



AP Wirephoto

TRAFFIC JAM — Motorists on the Valley Highway north of Denver recently had an additional traffic problem to cope with as a caravan of elephants from Ringling Bros., Barnum & Bailey Circus arrived in Denver. Cars were lined up bumper to bumper for half a mile behind the lumbering elephants, who moved at a leisurely pace.

150-Pound Chimp Shot After Break in Phoenix Zoo

PHOENIX, Ariz. (AP)—Rita, a 150-pound chimpanzee, broke out of her cage at a zoo crowded with Labor Day visitors—and knocked the stuffings out of her owner.

★ ★ ★

"When I saw her I chased her," said Les Lindvig, 42, operator of the small zoo. "With all those people there, something had to be done."

But the 5-year-old chimp was too much for Lindvig.

"I was like putty in her hands," he said. "She dragged me all over the ground."

Lindvig grabbed a pop bottle and slugged her across the face. It broke. He grabbed another, and then Rita cowered. He forced her back into the cage. Sheriff's deputies had to shoot the animal, valued by Lindvig at about $800.

"I'm no hero," said Lindvig. "I'm still scared."

Held for Throwing Baby

DETROIT (AP)—A woman who police said threw her infant daughter down a flight of stairs at her husband was held Tuesday for investigation of aggravated assault. She is Mrs. Florence Dillard, 26. Her husband Terry, 34, said the baby bounced off the steps into his arms. The three-week-old child, Helen, was treated for bruises.

GEORGE'S - NEWPORT'S

BEST BUYS for BACK TO SCHOOL

Complete Line of School Supplies

Open Tonight (Tuesday 'til 9 P. M.)

WEDNESDAY IS BONUS DOUBLE STAMP DAY



Back-to-School GIRLS' DRESSES

Use Our CREDIT TERMS

$2.99

Say, "Charge It"

New selection of Sanforized Dan River school plaids and novelties. Sizes 3 to 14.

GIRLS' SCHOOL SPECIAL

Orlon Sweaters 1.99
Girls' School Skirts 2.99
Girls' School Blouses 1.99
Girls' Jumpers 3.99
Girls' Cotton Panties .... .39
Girls' Cotton Slips .... 100 up

TEEN-SCHOOL SKIRTS-SWEATERS

$4.99 Each

Say, "Charge It"

Smart duos for the coke crowd. Wool, slim line skirts, clever styles, orlon sweaters. Sizes 8 to 16.



GIRLS' SCHOOL SPECIALS

Sub-Teen Slips 2.00
Teen Orlon Sweaters 1.99
Sub-Teen Blouses 1.99
Sub-Teen Car Coats 10.99
Sub-Teen Slacks 3.99
Teen Dresses 5.99

FREE BIKES

Boys' Bikes, Girls' Bikes. Come with your parents and enter . . . given away Monday, Sept. 8.



SPECIAL — BOYS' JEANS — SHIRTS

99c

Say, "Charge It"

Ivy League China Pants 1.99
Ivy League Shirts 1.99
Fruit-of-Loom Underwear, 3 for 1.45
Boys' Orlon Sweaters 2.99
Double Knee Jeans 1.66
Polo Shirts 66c

MEN'S, STUDENTS' GENUINE "LEVI'S"

$3.65 to $6.95

Say, "Charge It"

Fellows, we have complete stock of the latest Levis, the famous denim that you know so well plus the newest in flap backs. Man, and what colors: khaki, blue, charcoal, black stripes, wash 'n wear, no pleat fronts, absolutely the end. All sizes 27 to 40 in all lengths.





Ladies' ORLON CARDIGANS

$2.99

Perfect for school, office and dress-up. Fall styles and colors. Sizes 34 to 40.

Wool Skirts 3.99
Orlon Slipovers 1.99
Canterbury Sweaters 6.99
Plaid Wool Jackets 10.99

For College, For Sport SHIP 'N' SHORE COTTON BLOUSES

$2.99

Every wanted style in short, long, ¾ or roll-up sleeves. All colors. Sizes 28 to 40.

Poplin Jackets 2.99
Rosay Dress Blouses 5.99
Avalon Sport Blouses 3.99
Budget Bras ..... 2 for $1.00



GEORGE'S NEWPORT'S

74 NO. SAGINAW ST.

We Give Holden Red Stamps

DIEM'S FAMILY SHOE STORE

87 North Saginaw St.

SPECIAL PURCHASE

2,000 Pair

Women's Famous Brand Shoes



We were able to obtain these fine shoes and bring them to you at an unheard of price. 4 days only or while quantity lasts.

LOOK AT THESE NAMES . . .

- RED CROSS
- NATURALIZERS
- RHYTHM STEPS
- DEMOSETTES
- JOHANSEN

Many Other Famous Brands

- All sizes but not in every style
- Naturalizer Wedgies included
- Large selection of all colors in low, medium high heels
- AAAA to C—3½ to 12

DON'T WAIT—RUN TO DIEM'S—SAVE!

$3.88 PAIR

Values to $16.95

BE HERE AT 9:30 WEDNESDAY MORNING

ENTIRE STOCK OF CHILDREN'S LITTLE YANKEE SHOES

Nationally Advertised to $9.95

All Sizes and Widths A to C

$5.88 Pr.

DIEM'S FAMILY SHOE STORE

87 North Saginaw St.

OPEN MONDAY and FRIDAY EVENINGS

Ask Son to Carry Message

By EMILY POST

"Dear Mrs. Post: My son is to be married shortly and he has told me that the bride's mother is ordering a corsage for me to wear at the wedding. She hasn't called to ask me what kind of flowers I would like and I'm very much afraid she will send something that will not go with my dress. Would it be proper to call the bride's mother and tell her what color flowers I would like?"

Answer: Why don't you have your son ask his fiancee to explain to her mother the color of the flowers you would like.

"Dear Mrs. Post: What is the proper behavior of the men at the table when, during the course of the evening in a restaurant one, or perhaps two of the ladies leave to go to the powder room? Should the men get up—all of the men at the table—and does this same procedure take place when the women return to the table?"

Answer: Yes. The only advice is that the ladies try to leave and sit down again so quickly that the men have no chance to do more than make a gesture to rise. At a large table, only the one she was talking with would rise. Others would not notice.

"Dear Mrs. Post: My sister's daughter is marrying my husband's brother at a large church wedding. Our problem is on which side of the church do we sit—the bride's side or the bridegroom's? Will you please advise us?"

Answer: You of course have a right to sit on either side, but there will be a better chance of not hurting anyone's feelings if you sit on the side with the fewest number of relatives, and explain the reason for your choice.

"Dear Mrs. Post: Is it correct for a woman whose husband is a dentist to speak of him as Dr. Jones to friends?"

Answer: No, she speaks of him as John just as any other married woman speaks of her husband.

Crushable Hats Best for Travel

Frivolous or retiring, hats set off many an ensemble. But when traveling there is a packing problem.

★ ★ ★

Crushable models that will go anywhere the wearer wishes are handy. And even safer to pack are chapel caps. These actually are just lace squares with an attached comb to anchor them.

And Amethyst Is the Star

Autumn Hats Take On Glowing Jewel Hues



This Empire bonnet by Walter Florell is in amethyst panne velvet. It has a soft high crown banded with harmonizing jewels.



This poke bonnet of mohair tweed is designed by John Frederics to set off the new Empire clothes. In glowing amethyst, it is trimmed at the front with a flat bow in matching grosgrain ribbon.



From Miss May comes this walking hat in amethyst frosted velvet with all-over stitching. This is a soft hat which can be packed.

Walking From Hip Is Best

Do you walk from the hip or the knee? Chances are you assume that you walk from the hip, while actually you're swinging your leg from the knee down only.

To make use of all the leg muscles and to have a graceful walk, you should walk from the hip. The way to determine what your walk is can be accomplished by checking on your stride. For walking can do you a great deal of good or very little good.

It can exercise many of the body muscles and help to keep you trim or use just a few muscles and do you very little good. You should be able to feel the stretch of the muscles the length of your entire leg, to the hip, as you walk along.

This means that your heel height must be right, your shoes comfortable and your pace fairly brisk. Women who teeter along on spike heels are not only asking for foot trouble, they are not getting exercies in the real sense of the word.

Roll Head Limply for Relaxation

Many young girls learn a valuable exercise in their school gym classes. But when they get older they rarely use it.

★ ★ ★

It is to roll your head around limply. Make it go in a complete circle to relax tense neck and shoulder muscles.

Deadline Is Saturday

College Series to Start

The Pontiac Press will do a series on college students from the area who will be returning to college or beginning their first year.

If you would like your name listed in our series, please drop a note into the box outside The Press with the following information: Your name, your parents' name and address, the school you will attend, what year, major, and any special school activities.

This information should be into The Press by next Saturday.

Women Voters Board to Meet at Habel Home

The home of Mrs. Barney Habel on Cherokee road will be opened to members of the Executive board of the League of Women Voters at 7:30 this evening.

Mrs. Roy MacAfee will conduct the meeting. The League calendars will be ready for distribution.

On Friday, Mrs. Habel, Mrs. Fredric Bailey, Mrs. Robert Matheson, Mrs. John Borsvold and Mrs. Donovan Gillmore will attend the Michigan State Fair to represent the local league at a booth there. Literature on league projects will be dispensed and questions on league activities answered.

Lady of Lakes Project Slated

Mrs. George Wolf of Baybrook drive has been named chairman for a money-making project planned by St. Bernadette's Guild of Our Lady of the Lakes Catholic Church from 10 a.m. to 2 p.m. Saturday at the Parish Hall on Dixie Highway.

Working with Mrs. Wolf are Mrs. Leo Kampsen of Baybrook drive, Mrs. Stewart Sovey of Oakdale street and Mrs. Richard Urban of Briggs street.

Stoles Are Handy for Cooler Weather

A good stole is always a handy addition to any summer or early fall wardrobe when cool evenings require a light wrap.

Those who find stoles difficult to handle will be interested in a silk organdy off-the-shoulder version that actually ties low in the front with a generous bow.

Remove Stains

To remove food stains, treat fabric as soon as possible with cool sudsy water.

Space Observatories Topic at Cranbrook

Cranbrook Institute of Science will sponsor a free public lecture, "Observatories in Space," at 8:15 p.m. Sunday at Cranbrook School on Lone Pine road.

Dr. Donald Mensel, director of the Harvard observatory and author of a number of books dealing with astronomy, the sun and flying saucers, will be the speaker. Dr. Mensel has just returned from attending an astronomical congress in Moscow.

Keep Detachable Ribbons Perky

Detachable ribbons on dresses or those that make perky hair pieces need to be sudsed at the first sign of soil.

Otherwise they give your clothing and hair a dingy look. You can avoid ironing ribbons, incidentally, by wrapping them around a hot water pipe in your kitchen or bathroom to dry, provided the pipe is clean.

Dear Abby . . .

GI's Luck---Okinawan's Loss

By ABIGAIL VAN BUREN

"DEAR ABBY: You made a boo-boo when you told the sergeant he made a wise choice when he married his childhood American sweetheart in favor of the Okinawa girl. Any GI will tell you that the Okinawa girls make better wives than American girls. The American girl just wants a man for a 'meal ticket' and she never appreciates him once she gets him.



ABBY

"The Okinawa girl looks up to her husband, waits on him and makes him feel important. She is grateful for everything he does for her and adores him as master, provider and protector. The Okinawa wife is happy in her devotion and asks nothing more than the privilege of pleasing her husband. I ought to know. I married one."

SATISFIED

DEAR SATISFIED: To each his own.

★ ★ ★

DEAR MISS ABBY: Excuse me, please. I am Okinawa Missus. I marry American GI. He promise me to be faithful husband. He is not faithful. He is happy. I am not."

RESPECTFULLY
OKINAWA MISSUS

"DEAR ABBY: Every morning about 3 a.m. our 4-year-old and 6-year-old come in quietly and get in bed with my husband and me. I try to make the children go back to their own beds but my husband calls me 'unreasonable' and 'cruel.'

"He doesn't mind sleeping with children in the bed because his mamma tells me as a child he used to sleep in a bed full of cats and is used to a mob scene in bed with him. I am not used to it. The children always have sand in their hair so between waking up squashed and with sandy sheets I am unhappy. What should I do?"

SANDY SHEETS

DEAR SANDY: Children belong in their own beds and if you don't want them sleeping with you forever, better put a stop to it right now. P.S.—If you bathe the children and wash their little heads every night, the sand problem would be solved. Even if they sleep alone, sandy sheets are no fun.

★ ★ ★

"DEAR ABBY: I have a wife who grabs my billfold and looks through it every chance she gets. She also opens every letter that is addressed to me and seals it back together again. What do you suppose she is looking for?"

PUZZLED

DEAR PUZZLED: If YOU don't know, nobody does. And if she ever finds it, heaven help you!

★ ★ ★

"DEAR ABBY: My boy friend has been seeing another woman for about six months and he tells me how much free love he has been getting from her. I have refused to give him any free love because I don't believe in acting like that before marriage. He tells me I am from the old school. Is there anything wrong with my beliefs or is it him?"

OLD SCHOOL

DEAR OLD: Hang onto your "old school" ideas. The "free love" he has been talking about is the most expensive kind. Drop that salesman before he enrolls you in his school.

★ ★ ★

"DEAR ABBY: I have a problem I don't know how to handle. Our 18-year-old daughter fell in love with a 19-year-old boy. He is a perfect gentleman and goes to church with us, and he is so respectful and hard working and clean that we love this boy.

"He came to us and told us he is an illegitimate child and he has no idea who his mother or father are. He said he was born in the Booth Memorial Hospital and was later put into an Orphan's Home. How can we find out more about this young man or don't you think it makes any difference?"

JUST A MOTHER

DEAR MOTHER: There must be a record of his birth (at Booth Memorial), but if I were you I would judge the young man on what he has made of himself. If he is clean, hard-working, church-going, respectful and loves your daughter, he qualifies as a first-class son-in-law. Good luck.

★ ★ ★

CONFIDENTIAL TO FIVE FOOT TWO: Before you see a lawyer—see a doctor!

★ ★ ★

For a personal reply, write to ABBY in care of this paper. Enclose a self-addressed, stamped envelope.

Name Winners at Bridge Meet

The Pontiac Duplicate Bridge Club met at Elks Temple Monday evening with nine tables in play.

Winners in the north and south division were Mr. and Mrs. Ericson Lewis, first place, and Mr. and Mrs. T. W. Warren, second position.

First place east and west winners were Donald Bowen and Donald Stephenson, with Mrs. Melvin Smail and Mrs. Ernest Guy placing second.

Kingswood Tea, Style Show Set

Alumnae of Kingswood School Cranbrook, Bloomfield Hills, will sponsor a Fashion Show and Tea at 2 p.m. Sept. 9 in the school auditorium.

Proceeds will go to the Ellen and Catherine Wallace Memorial Scholarship Fund which sends a girl to Kingswood each year.

Cochairmen are Mrs. Ronald Ballantyne and Mrs. Richard Weir.

1890s Housewives Worked Harder

Homemakers work hard but not as hard as housewives did in the 1890s.

A study using modern soaps and detergents and automatic laundry equipment showed that a 1958 homemaker uses 12 times less energy than her 1890 counterpart.



Three of the 25 members of Sigma Beta Sorority, Psi Chapter, who were named August's "Volunteers of the Month" by the Central Volunteer Bureau are shown as they enter the Pontiac State Hospital for a visit with the patients. Bringing refreshments are sorority members (left to right) Mrs. Charles Fournier of Scott Lake road, Mrs. Joe Benson of Chippewa road and Mrs. Joseph Mooney of Emerson avenue.

Pontiac Press Photo



Mr. and Mrs. J. Fred Gibson of Osceola drive announce the engagement of their daughter, Gail Elaine, to James L. Cornforth, son of Mr. and Mrs. John Cornforth of Inglewood avenue. The prospective bridegroom attends George Williams College, Chicago.

GAIL E. GIBSON

Use Back Brush on Fading Tans

Your summer tan may be washing off by now. See that your back presents a smooth, clean appearance for evenings on the dance floor or last days at the beach.

Use a back brush to soap the shoulder blade area to scrub away dead skin that you might otherwise miss.

Patient in Hospital

Harry G. Dernberger of LeBaron avenue is a patient at St. Joseph's Mercy Hospital.

Longer Wear Will Result

A shoe repairman gives this tip to get longer wear from patent leather: Clean shoes, handbag or belt with petroleum jelly.

* * *

Begin using it as soon as you get the item home. Continued proper care in this line will discourage patent from cracking.



Dr. Stanley W. Black
—OPTOMETRIST—
Now Located at
3513 ELIZABETH LAKE RD.
1 Block West of M-59
Corner of Cass Lake Road, Pontiac
OVER MAC'S DRUG STORE
Formerly of Rochester
EVENINGS BY APPOINTMENT
Phone FE 2-2362 Closed Wednesday

JAX DRY CLEANERS
First in City of Pontiac
2 DRIVE-IN WINDOWS
FOR FAST EFFICIENT SERVICE IN YOUR CAR
FE 8-8791
ALSO PICKUP and DELIVERY SERVICE
896 Joslyn
Across from Pontiac Motor Engineering Bldg.



owner JACK PEARL

FUTURESQ SERIES IN
Armstrong VINYL CORLON

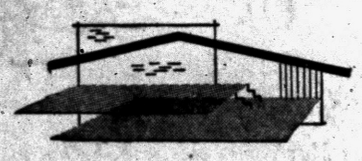

the floor of tomorrow ...here today

Molls is one of the few selected dealers chosen by the Armstrong Cork Co. to sell the new Futuresq Vinyl Corlon. This flooring is absolutely breathtaking in beauty—truly the Floor of Tomorrow. See all the new patterns now on display at Molls.

Sept. Carpet Specials!

Wool Twist
Our best quality 3-ply All Wool Twistweave. Regularly $12.95 square yard. Special for September ..... $10.98 square yard

Wool Multilevel Looped Texture
A closely woven wilton—one of our best sellers. Regularly $11.95 square yard. Special for September ..... $9.98 square yard

Wool Heavy Loop Twist
Thick 7/8-inch pile tightly twisted all wool loop. Ivory or Slate Blue. Regularly $16.95 square yard. Special for September at $10.95 sq. yard



LOOK! the Cleaning Solution goes in the Handle!
MAGIC CARPET BRUSH
by servicemaster
- Ends back-breaking hand scrubbing
- One brush does everything — cleans . . . combs
- Filflomatic handle holds solution . . . assures controlled application.

Restores freshness to all carpets. Keeps carpet bright between professional SERVICEMASTER cleanings.

ONLY $7.95

Molls
FLOOR COVERINGS
DRAPERIES
BEDSPREADS
1666 South Telegraph FE 4-0516
Park Right at the Front Door

Look Younger!

Yes, There Are Face Exercises!

By JOSEPHINE LOWMAN

Most women now have accepted the fact that exercise is a beautifier of the figure. Even if the weight is correct, the silhouette may miss the lovely proportions of the exercised-influenced figure. Grace, litheness and tone also are happy by-products of regular exercise.

Many women who have good figures have old faces. General exercise helps the face some since it stirs up circulation all over the body, but it is illogical to exercise the muscles of your body and forget those of your face.

Granted we use these facial muscles in talking, eating and in all expressions betraying emotions. However, no matter how much you laugh or eat or how enthusiastic you may be, such muscular activity does not take the place of planned facial exercise. If you do not believe this, you should try a few of these special exercises.

I have had many letters from readers telling me that after using the facial exercises for a few months friends have asked them what they have been doing in order to look so much younger. Before giving you a couple of facial exercises I want to call your attention to two things.

In the first place never take these exercises without first applying lubricating cream to your face and neck. This will make the skin pliable. Also start in slowly, doing each exercise only about five times daily for a week or so. You should also do each exercise very slowly.

1. Purse your lips, pulling the entire face towrd the center. Do this slowly and hold for a few moments. Now slowly unpurse lips and pull the corners of the mouth as far toward the ears as possible. Continue pursing and unpursing slowly.

2. Pull the left corner of the mouth as far toward your left ear as you can. Slowly return mouth to place. Pull the right corner of the mouth up as far toward the right ear as possible. Return to place. Continue alternating left and right, slowly.

3. Fill the cheeks with air and submerge the face under water. While the face is under water tap it gently with the fingertips.

If you would like to have my facial exercises send a stamped, self-addressed envelope with your request for leaflet No. 9. Address Josephine Lowman in care of The Pontiac Press.

Tomorrow: "Don't Bog Down Now—Life Can Begin at 40."



Never take facial exercises without first applying lubricating cream to your face and neck. This will make the skin pliable.

Grandmother's Beauty Secrets Still Sound

So many of grandmother's beauty secrets are still sound ones. A good stiff hairbrushing daily, with head held down. Lemon as bleach for the elbows and lemon as rinse after shampoos.

Lots of rest and lots of clean, fresh food. Fresh air and exercise. Cold water splashed on face and neck as astringent.

Interests that have nothing to do with one's daily work, interests that keep the mind and spirit renewed. The interest might be painting or gourmet cookery or writing or collecting glass or china.

It doesn't really matter what the interest, just so there is one. For boredom, as grandmother well knew, is a threat to any woman's serenity and good looks.

Have You Tried This?

Good Dill Pickles Easy to Fix With This Recipe

By JANET ODELL
Pontiac Press Home Editor

Here's another pickle recipe, this time for easy dill pickles. Mrs. Webb Mattingly, today's cook, says she has never had a failure with these pickles.

* * *

Mrs. Mattingly is vitally interested in the education of deaf children. She enjoys gardening and crocheting.

EASY DILL PICKLES
By Mrs. Webb Mattingly

Dill size cucumbers
2 quarts water
1 quart cider vinegar
½ cup coarse salt (not iodized)
Garlic cloves
Dill

Wash and dry pickles. Put one clove of garlic and some dill in each sterilized quart jar. Mix water, vinegar and salt and bring to a boil.

Put pickles into hot liquid and let heat until they turn a little yellow. Put at once into jars, cover with hot liquid and seal while hot.



Nearly every girl dreams of a tall, dark, handsome man who can introduce her to a short, fat rich one.

Bridge Club Meets

Washington Park Bridge Club met Thursday at the Argyle road home of Mrs. Ward Sly for bridge. Plans were made for the coming year.

Married Saturday evening at Orchard Lake Community Church were Suzanne Jo Daly and Dale Eugene Hannan. Parents of the couple are Mr. and Mrs. Wilbur A. Daly and Mr. and Mrs. Harold W. Hannan.



MRS. DALE E. HANNAN

Suzanne Daly Becomes Bride of Dale E. Hannan

Suzanne Joe Daly and Dale Eugene Hannan were married Saturday evening at Orchard Lake Community Church.

Parents of the couple are Mr. and Mrs. Wilbur A. Daly of Illinois avenue and Mr. and Mrs. Harold W. Hannan of Harper street.

The bride chose an Empire style Italian silk taffeta gown featuring a modified Sabrina neckline and long sleeves. The front bodice was appliqued with French Alencon lace and her long skirt ended in a full chapel train. Her fingertip veil fell from a headpiece of Alencon lace and she carried a chapel bouquet of white butterfly roses with variegated ivy.

SISTER TAKES PART

June Daly, the bride's sister was maid of honor with bridemaids, Nancy Nicholson and Virginia Wohlgemuth and Alicia McRath as flower girl.

All the attendants wore crayon green taffeta Empire-styled dressed with intermission length skirts and short sleeves with matching rose-veil hats.

Their bouquets were of white gladioli florets and Briarcliff roses.

* * *

James Daly, the bride's brother was best man. Ushers were Keith Mittledorf and William Price.

RECEPTION AT CHURCH

Following a reception in the church social hall, the couple left for a honeymoon to northern Michigan. The new Mrs. Hannan wore an olive green sheath with matching jacket and black accessories for her going-away outfit, and the white rose corsage from her bridal bouquet.

For her daughter's wedding, the bride's mother chose an aqua sheath dress of lace over taffeta with white accessories. The bridegroom's mother was dressed in a rose sheath of lace over taffeta with white accessories. Both had white rose corsages.

Summer Furniture Needs Winter Care

When storing summer furniture, put it away clean and fresh for next season.

Cane and rattan furniture will winter well when cleaned with a damp cloth, dried and then shellacked to keep dust and dirt from grinding into the fiber.

Contact Lenses
VISION at your fingertips
DR. B. R. BERMAN
Optometrist
17 N. Saginaw FE 4-7071

Cultured Pearl Necklaces
$3.00 and up
Sallan Jewelers
FE 2-5812 88 N. Saginaw

YOUR BIRDS WILL DO BETTER ON TASKER'S BIRD SEEDS
TASKER'S SEEDS
63 W. Huron St.
FE 5-6261



STOP LOOKING AT LIFE THROUGH "COFFEE CUP EYES"!

Does the caffein in coffee cause you tension? Sleeplessness? "Coffee Cup Eyes?" Then discover this new kind of caffein-free coffee. Enjoy real, rich, robust flavor . . . without tension or sleeplessness . . . in new Instant Siesta!



SWITCH TO NEW INSTANT SIESTA COFFEE
97% Caffein Free
Another Fine Product of Standard Brands Inc.

A

Your New Pendletons....

There's a new look in Pendleton this fall. It's an exciting change in the most wearable sportswear ever. Virgin wool of course.



Fashion Show
KINGSLEY INN
1 P. M., September 3rd
Call MI 4-1400 for reservations.

Plaidmaster Jacket	19.95 to 24.95
49'er Jacket	17.95 and 19.95
Skirts	14.95 to 29.95
Slacks	15.95 to 19.95
Sweaters	8.95 to 12.95

Alvin's
HURON at TELEGRAPH
Mon., Thurs. and Fri., 10-9; Tues., Wed. and Sat. 10-6; Sunday 2 to 5

Lion STORE

No more "slip" off blues with the most comfortable FIT in shoes



Enna Jetticks
The Shoes You Love To Live In

Once you slip into a flattering ENNA JETTICK style, you never feel like slipping it off. That's 'cause ENNA JETTICKS hug and cling and really fit your feet. You'll love this hugging support, this soft, light comfort. We have a wide range of sizes, widths, heel heights and lasts to fit you from — so come in today for smart shoes you'll love to live in!

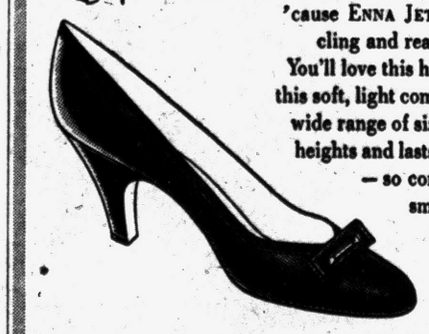

Other Styles at $9.95 and $10.95
Some Styles $11.95.

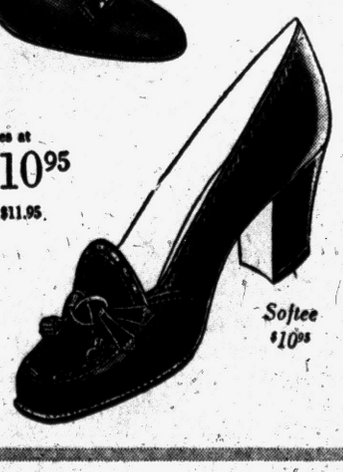

Softee $10.95

Downtown Store Only

You will not need a needle when stringing beads if you smooth a little nail polish over the end of the thread so as to stiffen it.

GETTING MARRIED?

— As specialists in Formal Wear Rentals, you are assured that the Groom and his men will be correctly dressed and in the finest quality garments.

HARWOOD CUSTOM TAILORS
908 W. HURON at TELEGRAPH

30% OFF
ON ALL PERMANENTS
during September
(Includes haircut and styling)
Rosann's Beauty Salon
1481 Baldwin (6 Doors N. of Walton)
FE 2-9376 (Nights) OR 3-7767

New
Quick-Knit Packs
Easy knitting on large needles
● Afgans ● Socks
● Cape ● Car Coats
It's Not Too Early to Start Your Christmas Projects
The Knitting Needle
452 W. Huron St. FE 5-1330

MARY KING SALON

ORA OBRECHT
Specializing in Hair Styling and Permanents
Complete Beauty Service
152 N. Perry FE 2-3053

Carol Anne Easton Wed to William Alan Rookard



MRS. WILLIAM A. ROOKARD

Joslyn Avenue United Presbyterian Church was the scene of the Saturday evening wedding of Carol Anne Easton and William Alan Rookard. The Rev. Edmond I. Watkins officiated at the candlelight service.

Parents of the couple are Mr. and Mrs. Earl C. Easton of Cooper street and Mrs. Betty Lee Rookard of Denver, Colo.

IN CHANTILLY GOWN

The bride wore a gown of Chantilly lace with a fitted basque waist, short sleeves and a boat neckline trimmed with iridescent sequins. The full skirt formed a chapel train. A full crown of seed pearls secured her fingertip veil of French silk illusion and she carried a cascade of white roses, pompons and ivy.

★ ★ ★

The bride's sister, Sandra Easton was maid of honor. Another sister, Linda Easton, and Merry Lee Mussen of Milford were bridesmaids.

The attendants were dressed alike in silk organza dresses with harem skirts. The maid of honor was gowned in blue and carried a cascade bouquet of white carnations centered with blue carnations. The bridesmaids' dresses were pink and they had cascade bouquets of white carnations centered with pink carnations. All wore crowns of seed pearls.

★ ★ ★

Lou Ann Taber of Springport was flower girl. She wore a white nylon organdy dress with a white satin cummerbund and carried a blue basket of pink rose petals.

ASSIST BRIDEGROOM

Peter Fralin of Mt. Clemens was best man, and ushers were Milan Cornett of Dearborn and Bruce Simpson of Flint.

To receive guests at a reception held in the church parlors, Mrs. Easton wore a peacock blue Chantilly lace dress with beige accessories and a corsage of pink tea roses. Mrs. Frank M. Rookard, the bridegroom's sister-in-law, received guests in a black chiffon dress with white accessorise and a corsage of red roses.

★ ★ ★

When the couple left on a honeymoon to Niagara Falls, the new Mrs. Rookard was wearing a blue paisley print suit with navy blue accessories and a white rose corsage.

The couple will live in Ecorse.

The bridegroom attends Wayne State University.

Violet Mascara Adds Glamour This Fall

The woman who avoids using eyeshadow because she feels it's too daring might be the very woman who, this fall, will use the new violet mascara on her eyelashes.

Sound daring, too? It's really very pretty for dressy occasions and lends an added glamor to an evening out.

You might want to experiment with shades of green or royal blue, too, just for the fun of it.

You can blend the violet and and blue for a softened, misty look and turn up with the prettiest eyelashes in town.



PHYLLIS J. GOLEY

Mr. and Mrs. Jomes Goley of Keego Harbor announce the engagement of their daughter, Phyllis Joy, to Frank VanLuven, son of Mr. and Mrs. George VanLuven of North Johnson avenue. No wedding date has been set.



CONNIE A. SIMMONS

Mr. and Mrs. Paul Simmons of Lorraine cout announce the engagement of their daughter, Connie A. to Army Private Parvin E. Conwell of Geneva, N.Y. He is the son of Mr. and Mrs. Parvin A. Conwell of Clarkston. A Feb. 14 wedding is planned.

Scrub, Cream Rough Elbows Each Night

Here's a good prescription for those rough, wrinkled, or discolored elbows.

Scrub them hard each night with plenty of soapsuds and a stiff complexion brush, then apply softening cream or lotion.

Special little elbow-protectors that fit like a glove will keep the cream where it belongs—at work on your elbows instead of on your bed sheets.

These flannel-lined, embossed cotton elbow caps should be washed each morning—using plenty of soap or detergent suds to flush away the stale cream.

For Best Grip, Keep Cane Clean

A prominent orthopedic surgeon advises his convalescing fracture patients about the importance of keeping crutch and cane tips cleans.

These rubber tips should be washed daily with a sudsy sponge, then wiped dry, to prevent gathering lint and dust which break their suction and gripping power.

Shorter Hemlines Mean Knee Care

Now knees are in for a much-ignored beauty treat. The reason—shorter hemlines this season. Just like elbows, knees get rough and red, especially after a summer of gardening.

To get them in shape again, use a complexion brush while bathing. Then massage in a softening cream, but don't stop with the knees. Keep your legs smooth and neat, too.

If Papa Likes Job Family Should Know

By RUTH MILLETT

If a man likes his work and takes pride in his ability to do it well, he ought to share his enthusiasm with his wife and children instead of burying it under a continual blanket of complaints and weariness.

Mr. C. thoroughly enjoys the challenge of his demanding job and secretly takes pride in his ability to handle it.

But from the way he acts and talks around home, he might as well hate every working minute.

His family never hears about his trumph, about the satisfaction of a job well done, about the interesting things that happen in his office.

All they hear about are his worries, his problems and the annoyances.

In short, when Mr. C. comes home at night he wants an audience to listen to him complain, one that is sympathetic rather than one that is interested and admiring. So he plays up what a rough day he has had, how dead-beat he is, what a grueling day he faces tomorrow.

And then he wonders why his wife seems to resent his job and why his sons don't seem to have much ambition.

His wife hates his job because she thinks her husband is overtired. She blames the job for his coming home every night tired and complaining.

His sons show little ambition because they don't see that working hard and getting some place has made their father happy.

The attitude a man takes toward his work when he is around his family is more important than he realizes. He can't epect his wife and children to understand that he likes his job and takes pride in it if all they hear about are his worries and frustrations.

Eyes Washed Out?

Blue-eyed women may find that their eyes look washed out. Aside from using eye make-up to enhance them, do it with clothing color.

Violet will intensify blue eyes and so will yellow worn with a touch of turquoise.



746

by Laura Wheeler

Santa's face brings a special Christmas greeting to guests! Handy holiday apron — easy to make using any cotton fabric, straw yarn for his curly beard!

Pattern 746: Transfer, directions for apron, 16x19 inches. Get ahead —make it now!

Send 35c (coins) for this pattern —add five cents for each pattern for 1st-class mailing. Send to The Pontiac Press, 124 Needlecraft Dept., P.O. Box 164, Old Chelsea Station, New York 11, N.Y. Print plainly pattern number, name, address and zone.

As a bonus, two complete patterns are printed right in our Laura Wheeler Needlecraft Book. Dozens of other designs you'll want to order—easy, fascinating handwork for yourself, your home, gifts, bazaar items. Send 25c for your copy of this book today!

Roosevelt Hotel
is fast becoming
PONTIAC'S HOME FOR RETIRED FOLKS

Folks appreciate our homelike accommodations with the convenience of being right downtown where things are happening. No need to travel for entertainment.

Why don't you stop in our air-conditioned atmosphere, have a look at one of our spacious rooms, then ask and be amazed by our down-to-earth downtown prices for retired folks.

For further information, phone federal 5-8126



YOUNG LADIES' DAYS
Mon., Tues., Wed., Before 6 P.M.
HAIRCUTS Under 14 $1.00
14 Years to 17 Years $1.50
Donnell
HAIR STYLISTS
Miracle Mile Shopping Center
With or Without Appointment
Hours 10 to 9 P.M. Daily



IS "IRON-HUNGRY BLOOD" MAKING YOU
ONLY "HALF" A WOMAN?
Are You So Run-Down You Can't Give Your Husband and Family Real Companionship? Then Discover The Wonderful Blood-Strengthening Action of This Special Iron Tonic for Women!

How tragic when a woman feels so tired, so weak and run-down she *can't* be a real companion! Luckily, it's often due to "Iron-Hungry Blood" (*simple iron deficiency anemia). Then it's needless for those women to suffer such awful weariness.

Now, a wonderful iron tonic can help relieve this condition... thus renew your vitality! It's Lydia E. Pinkham's Tablets, *only* iron tonic made especially for women! Rich in iron, Pinkham's Tablets start to strengthen "Iron-Hungry Blood" *in one day!* Thus quickly help build rich, red blood... to restore strength and energy so you feel fine again fast!

Pinkham's unique formula can also bring blessed relief from functionally-caused monthly cramps and "Hot Flashes" of change-of-life! No wonder so many women use Pinkham's Tablets *all through their lives!*

If "Iron-Hungry Blood" has left you weak and run-down—only "half" a woman—get Pinkham's Tablets from druggists. Then see if you don't soon feel "all" woman again!

FOR FEMALE AILMENTS! Doctors' tests prove famous Lydia E. Pinkham's Vegetable Compound (liquid) also brings quick relief from discomforts of monthly pain and change-of-life.

CAMPUS FAVORITES



YOU, TOO, can be fitted in OUR Saddles and Loafers

SADDLES
Black and white with choice of black sole or red Spalding sole. Brown and white with red Spalding sole.
4½ to 11
AAA to C
$7.98

PENNY LOAFERS
Black or Brown
Sizes 4½ to 10
AAA to C
$7.98

by Grinnell



See Our Complete Selection of Back to School Shoes

Gillies SHOES
Shoes for Young Folk
26 W. Huron

OPEN TONIGHT 'TIL 9 P.M.

every outfit takes on a smoother look with Bobbies "teen touch"

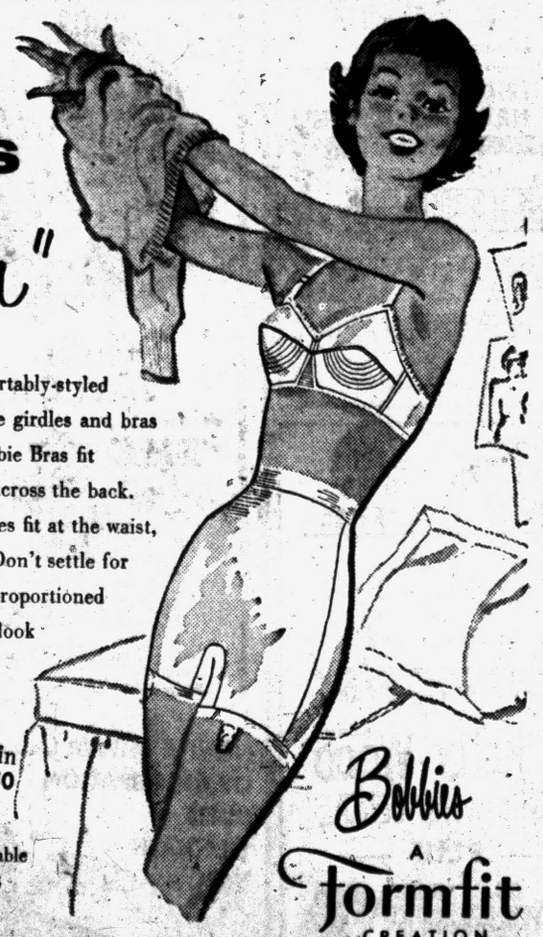

... because Bobbies are comfortably-styled *just* for your teen lines. Unlike girdles and bras designed for older figures, Bobbie Bras fit perfectly under the arms and across the back. And Bobbie Britches and Girdles fit at the waist, cling smoothly over the hip. Don't settle for less than your very own teen-proportioned garments. Be fitted in smooth-look Bobbies, today.

Bobbie "Beginner" Bra No. 441 in cotton. Sizes 30AA to 36A. $1.50

Bobbie Britches No. 823 in light Nylon elastic net. (Also available as Girdle No. 923.) S. M. L. $2.95

Bobbies A Formfit CREATION

Graduate Corsetiere Charge Acc't Invited

BOBETTE SHOP
14 North Saginaw St. FE 2-6921

WIGGS September Specials...
from our fine collection of famous
ETHAN ALLEN FURNITURE



Ethan Allen
DRESSER—DESK
with mar-proof plastic top
$89.75

Attractive dresser-desk combination—ideal for a youngster's room! 48 inches wide, it provides generous drawer space as well as desk area. And the wood-grained plastic top will take lots of "punishment!"

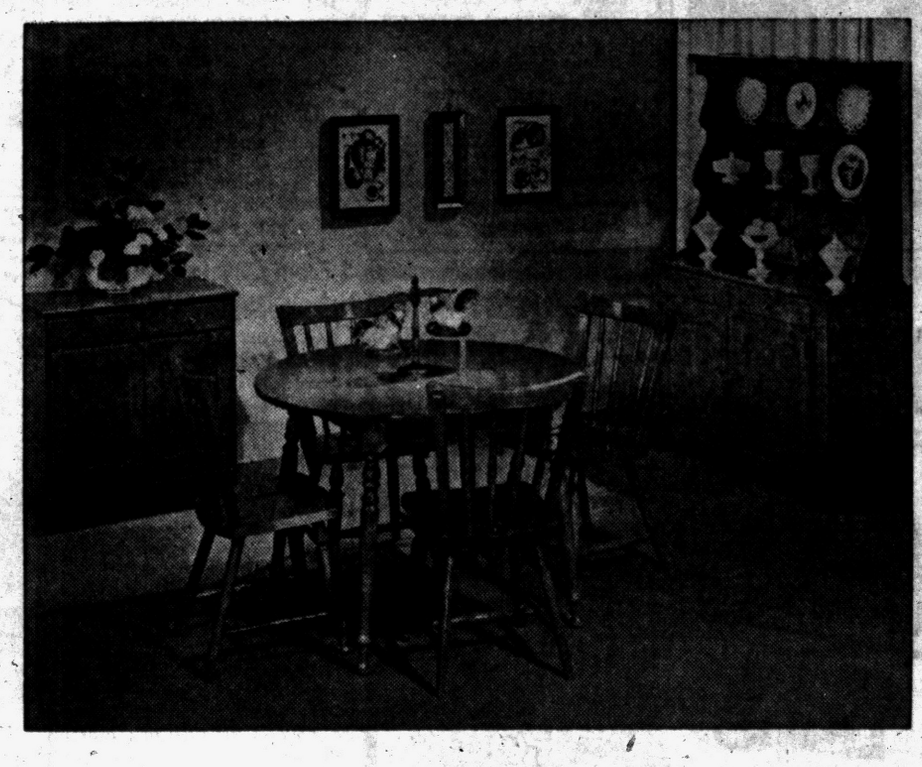

ETHAN ALLEN DINING GROUP
in Solid Vermont Rock Maple
42" ROUND EXTENSION TABLE WITH MAR-PROOF PLASTIC TOP and 4 SQUIRE'S CHAIRS

This fine furniture of nutmeg-finish solid rock maple interprets all the warmth and charm of Early American design. The round table boasts a mar-proof plastic top with all the look of natural wood . . . and extends to 52" with one filler leaf.

Regularly $159—Specially Priced, Only..... $129.95

USE WIGGS DEFERRED PAYMENT PLAN

WIGGS
24 W. HURON

OPEN TONIGHT and FRIDAY 'til 9 P. M.

The United States, Russia and China have the greatest coal reserves in the world.

Strong Warning Issued Strikers

Mexico President Says Any More Student Riots Will Meet Firm Action

MEXICO CITY (AP)—President Adolfo Ruiz Cortines has warned that any further student disorders or illegal strikes will be dealt with firmly.

The President said in his sixth and final State of the Union address to Congress yesterday that the disturbances of the past two weeks were harming the country's economy.

★ ★ ★

But he made it clear that he is turning over a prosperous and economically sound country to Adolfo Lopez Mateos in December.

He said the gold and dollar reserve—386 millions—is the largest any new administration ever started with in Mexico's history.

Crops are setting records, the petroleum industry is progressing encouragingly, tourism is increasing, and the country has no pressing foreign problems, he said.

Ruiz Cortines said the major worry is inflation.

The President said he would uphold the right to strike, as he believed in it firmly. But he said agitators, foreign elements and irresponsible groups were touching off the recent disturbances.

He warned that from now on the government will use force to maintain order.

★ ★ ★

Meanwhile, University of Mexico students who stole or burned nearly 200 transportation buses from lines serving Mexico City in protest against a fare increase and poor service decided to return 12 more stolen buses as a gesture of good intentions. Nine buses were given back to their owners Sunday, but the students are holding more than 100 on the university campus.

Ruiz Cortines finally held up on the fare increase and agreed to appoint a special commission to study the issue.

Take Scientist's Body From Reef in Pacific

AUCKLAND, New Zealand (AP) —A French minesweeper today carried the body of scientist-adventurer Eric de Bisschop to Tahiti, his goal on a 6½-month raft trip from South America.

★ ★ ★

The balsa wood raft Tahiti Nui II wrecked on a reef Sunday night at Rakahanga in the northern Cook Islands, the French Navy Ministry said. De Bisschop was killed, but his four crew members survived and were en route to Tahiti with the body.

Details of the wreck were not available.

Recover 7 Bodies From Plane Crash

SOUTHALL, England (AP) —A twin-engine charter plane crashed into a row of houses today shortly after taking off from London Airport for Israel.

★ ★ ★

Rescue men pulled seven bodies from the smoldering rubble and kept searching for more. Three persons were reported aboard the aircraft.

The plane demolished two houses and sliced the tops off two others.

★ ★ ★

The plane apparently developed engine trouble and headed for nearby Blackbushe Airport to make an emergency landing.

People on their way to work said the aircraft flew in low over Southall, its engines dead. Some said a wing was on fire.

5 From City to Attend Urban League Parley

Five delegates from Pontiac will attend the 1958 annual conference of the National Urban League which will convene Saturday through Thursday at Omaha, Neb.

Everett C. Spurlock, executive secretary of the Pontiac Urban League, Dr. Howard H. McNeill, board member and trustee of the National Urban League, attorney Leon H. Hubbard, delegate-at-large, Samuel J. Whiters, delegate from the Pontiac board of directors, and the Rev. J. Allen Parker, pastor, Newman A.M.E. Church, will attend the six-day conference where the guiding theme and emphasis will be: "Expanding Opportunity in the Changing American City."

The variety in snow crystals, some of which are six-sided like fine lace, are often copied by style designers for new dresses.

Hal Boyle Says:

Religious Ties in Nation at All-Time High

By HAL BOYLE

NEW YORK (AP) — Things a columnist might never know if he didn't open his mail:

That 60 per cent of the U.S. population now have formal religious ties, more than at any other time in the history of the nation.

Pickles are replacing popcorn as a lobby attraction in some movie houses here.

★ ★ ★

The British are doing research on how to use radar waves for cooking. Their advantage: The waves heat from the inside of the food.

The California sea lion has a neat trick for catching gullible gulls. He floats beneath the surface with only the dark tip of his nose showing. The gull, mistaking it for a fish, swoops down to catch it—and gets caught itself. Ain't nature sympathetic?

The reason poor people are more trusting than rich people is . . . nobody tries to steal poverty.

★ ★ ★

AUTHENTIC STYLE

Singer Guy Mitchell claims his new Hollywood home is so authentic frontier in style it still has arrows sticking from the walls.

For every American who golfs, there are four who go bowling. And they don't have to miss church to do it.

The U.S. Navy says there's practically no danger a shark will attack you while you're floating in a life jacket . . . so long as you aren't bleeding.

If you plant your step ladder in a pair of old gym shoes, it won't slip while you're doing repair jobs.

★ ★ ★

NO FRIDAY 13

The superstitious can relax. There won't be another Friday the 13th this year.

Lufthansa, the German airline, dropped its policy against retaining married stewardesses. After it found it was losing 30 per cent of its girls to husbands during their first year on the job.

That 1,500 American homes are burglarized every 24 hours during July and August, the vacation months when most householders are away.

★ ★ ★

France has 150 gambling casinos but they are forbidden to advertise. There is a legend that the casinos will buy a ticket home for tourist gamblers who risk all and lose. But it ain't so.

AMONG BEST READ

San Quentin convicts are among the best read in the nation. Patrons of the prison library check out an average of 100 books a year.

The hired hands in a business office are more likely to get heart attacks and high blood pressure than the executives. Tell this to your boss the next time he brags about how hard he works.

★ ★ ★

A survey of employers showed a majority frowned on the wearing of colored stockings by lady office workers. Does anybody think this will stop the fad?

Willis Carrier who invented air conditioning in 1902, experimented with quick-evaporating ether as a method of reducing temperatures.

NEW TYPE LIGHTER

CBS star Robert Q. Lewis says he has a new kind of lighter that never has to be filled. "You just press a button, the top flies up and points to the nearest guy with a match."

A sign in the musicians' dressing room in Birdland, the Broadway jazz club, reads: "No pets or animals allowed backstage unless they're part of your band."

The dirt excavated to build New York's subway system, if laid out one inch thick, would cover all New England.

It was Ralph Waldo Emerson who said, "this time is a very good one if we but know what to do with it."

Hollywood Headlines

Guild Wants Free Use of GI Actors Probed

By HAZEL K. JOHNSON
UPI Hollywood Correspondent

HOLLYWOOD (UPI) — Those American GIs in West Germany will be out of the acting business and back to their soldiering faster than you can say "congressional investigation," if the Screen Actors Guild has its way.

The SAG this week asked Rep. Joe Holt (R-Calif), whose congressional district embraces much of Hollywood and the San Fernando Valley, to launch an investigation into the European production of "The Citizen Soldier."

The guild claims that American soldiers are working in the telefilms as actors and extras for $9-a-day expenses—and no pay. It also says it has information Army equipment is being loaned to the TV people free of charge.

But the ink was scarcely dry on the letter to Holt before the "Citizen Soldier" distributor, Flamingo Telefilm Sales, cried "foul."

The Defense Department and the Army have "fully approved" the plan whereby the soldier works on his own time at salary rates negotiated between each serviceman and the producer of the series, Flamingo representative Herman Rush retorted.

★ ★ ★

"I want the SAG to know that these boys were not, and are not, forced to act," he added. "Certainly, the money is not the same as some of our domestic stars command, but what about the opportunity?

"The servicemen are working . . . because they choose to. As far as they are concerned, the opportunity is a once-in-a-lifetime proposition. The money is obviously acceptable to them.

"What could be more natural and compelling in producing a TV series about the war experiences of the American soldier than to use men who are actually serving their country at the present time and who, in many cases, were involved in the actions depicted in the series?"

★ ★ ★

The guild, meanwhile, showed little interest in whether or not the GIs were happy with their "expense" money.

"The reason for our concern is that the producer . . . apparently is getting the free use of American soldiers and equipment," the letter to Holt continued.

". . . Undoubtedly the Army will claim that its cooperation has been extended to help its recruitment program. But it seems to us that under no circumstances should U.S. Army personnel be allowed to perform without remuneration in commercially sponsored filmed television programs.

★ ★ ★

"We would view the matter differently were the programs public service ones and un-sponsored.

"I am sure you will appreciate that when a series such as 'The Citizen Soldier' occupies sponsored time on television stations, it takes the place of another series that might have employed hundreds of American actors and craftsmen."

The guild's letter also included excerpts from an actor's complaint which was received a few days ago:

" 'I pay taxes of keeping Army personnel in West Germany. If actors are replaced by GIs, then I am paying taxes to maintain them there, who in turn are doing acting jobs so that actors like myself can't earn more tax money to keep them there.' "

PHONE FEDERAL 2-4851
OAKLAND
MODERNLY AIR CONDITIONED
NOW thru SATURDAY
THE FIRST GREAT SPECTACLE OF THE JET AGE!
ROBERT MITCHUM · ROBERT WAGNER
RICHARD EGAN · MAY BRITT
LEE PHILIPS
THE HUNTERS
COLOR by DE LUXE CINEMASCOPE
Produced and Directed by DICK POWELL · Screenplay by WENDELL MAYES
ALSO
AMBUSH AT CIMARRON PASS
STARTS SUNDAY
"A TIME TO LOVE" & "MAN OR GUN"

STRAND
AIR CONDITIONED COMFORT
NOW Open 10:45
25c to 1 P.M.
CARY GRANT · INGRID BERGMAN
So great together you'll wish they'd never part again!
INDISCREET
TECHNICOLOR From WARNER BROS.
—PLUS—
Willard PARKER · Mara CORDAY
NAKED GUN

Now KEEGO
M-G-M's BLACKBOARD JUNGLE
Starring GLENN FORD · ANNE FRANCIS · LOUIS CALHERN
DON'T GO NEAR THE WATER
M-G-M CinemaScope METROCOLOR
Starring GLENN FORD
ANY PERSON SHOWING UNEMPLOYMENT CARD ADMITTED FOR 50c

★ FIRST WITH THE FINEST ★
PONTIAC DRIVE-IN Theatre
SHOWS NIGHTLY RAIN OR MOON
FE 5-4500
DIXIE HIWAY (US-10) 1 BLK. NORTH of TELEGRAPH RD.
EXCLUSIVE! FIRST RUN!
ALL COLOR
He's The "Mother" of The Year!
Paramount Presents JERRY LEWIS in ROCK-A-BYE BABY
Loaded with LAUGHS! Loaded with SONGS! Loaded with TECHNICOLOR®
Starring MARILYN MAXWELL · REGINALD GARDINER
BACCALOV · CONNIE STEVENS
VISTAVISION®
ALSO FIRST SHOWING
FORT MASSACRE is MIGHTY!
FORT MASSACRE
JOEL McCREA
CinemaScope COLOR by DeLuxe
Released thru United Artists
ADMISSION Adults—80c Children Under 12 Free
"ROCK-A-BYE BABY" AT 7:45-11:25 P. M.
FORT MASSACRE at 9:30 P.M.

COMMERCE DRIVE-IN
Starts Thursday
Shocking Beyond Description
NEVER ANYTHING BEFORE LIKE IT
THE FACTS OF LIFE
BOLD-VIVID-TRUE-but Clean and Moral!
NO GREATER SIN
Recommended for Adults
MIRACLE OF BIRTH
A Great Educational Picture
Many Faint at Each Showing
So Don't Come Alone Make Up A Party BUT SEE IT . .

LAKE THEATER
MA 4-2151
TONIGHT
THE WORLD'S MOST HONORED SHOW
52 BEST PICTURE AWARDS & WORLD WIDE HONORS
Michael Todd's Around the World in 80 days
Matinee at 1:45
Adults . . . 90c Children . . . 50c
Evenings 8:30
Adults . . . $1.25 Children . . . 50c

Last Times Tonite
"BONNIE PARKER STORY"
"MACHINE GUN KELLY"
OFFICIAL FIGHT FILMS
EAGLE
W. C. SMITH CIRCUIT
WED.-THURS.-FRI.
TWENTY MILLION READERS MADE IT THE BEST-SELLING NOVEL OF ALL TIME!
GOD'S LITTLE ACRE
...NO ONE DARED FILM IT TILL NOW!
ROBERT RYAN · ALDO RAY · BUDDY HACKETT
TINA LOUISE PLUS
GEORGE MONTGOMERY in "Toughest Gun In Tombstone"
Released thru United Artists

WALKER DRIVE-IN THEATRE
MAPLE ROAD EAST OF WALLED LAKE
MA 4-3135
3—FEATURES—3
LAST COMPLETE SHOW STARTS AT 9:30
"Vigorous, violent, frank!" —Cue Magazine
The Sensational BRIGITTE BARDOT in "the light across the street"
THEATRE
● PLUS ●
ANTHONY QUINN
THE WILD PARTY
You have never seen anything like it!
THE VIRGIN PARADISE OF THE THOUSAND THRILLS!
THE LAST PARADISE

COMMERCE
DRIVE-IN THEATRE
South End Union Lake Road
ALL COLOR SHOW
GIANT FIREWORKS TONIGHT
OPEN 6:30
EM 3-0661
VICTOR MATURE · MICHAEL WILDING
ANITA EKBERG
"ZARAK"
CinemaScope · TECHNICOLOR® · A WARWICK PRODUCTION · A COLUMBIA PICTURE
Now Magic Now Toy...
HEIDI IS BACK IN A NEW ADVENTURE!
LAZAR WECHSLER'S "HEIDI AND PETER"
IN GLORIOUS COLOR
AUTHENTICALLY FILMED IN THE SWISS ALPS
RELEASED THRU UNITED ARTISTS

NOW thru THURS.
HURON THEATER
DOORS OPEN 6:45 P.M.
THE PICTURE THAT BELONGS TO YOUNG LOVERS OF THIS GENERATION!
FROM HERMAN WOUK'S BEST-SELLING NOVEL
WARNER BROS. PRESENTS "Marjorie Morningstar"
WARNERCOLOR
Starring GENE KELLY · NATALIE WOOD
Also Starring CLAIRE TREVOR · ED WYNN · EVERETT SLOANE
— PLUS —
HEDY LAMARR · JANE POWELL · JAN STERLING · GEORGE NADER
The Female Animal
with JAMES GLEASON
CinemaScope
A UNIVERSAL-INTERNATIONAL PICTURE

WATERFORD DRIVE-IN THEATER
THE FAMILY DRIVE-IN
Phone ORlando 3-2683
Cor. Williams Lake - Airport Roads—Box Office Opens 6:45 P. M.
HELD OVER NOW!! THRU THURS.
The GUARANTEED WONDERFUL! Littlest Hobo
TWO MOST AMAZING CHARACTERS YOU EVER MET!
starring London, The Dog and Fleecie, The Lamb, with Buddy Hart, Wendy Stuart

"SNOWFIRE"
THE WILD WHITE STALLION
In Radiant COLOR
Starring DON MEGOWAN · MOLLY McGOWAN · CLAIRE KELLY
MICHAEL VALLON · MELODY McGOWAN

BLUE SKY
2150 OPDYKE RD.
FE 4-4611
DRIVE-IN THEATRE
TONIGHT
2 FIRST SHOWINGS!
A GIRL AT THE MERCY OF THE WEST'S MOST NOTORIOUS BANDIT-KILLER!
ROBERT TAYLOR · RICHARD WIDMARK
M-G-M Presents THE LAW AND JAKE WADE
Filmed in COLOR in the California Sierras!
Co-starring PATRICIA OWENS · With ROBERT MIDDLETON · HENRY SILVA
Screen Play by WILLIAM BOWERS · Based On the Novel by MARVIN H. ALBERT · In CinemaScope And METROCOLOR · Directed by JOHN STURGES · Produced by WILLIAM HAWKS
PLUS
NOW A SHIVER OF ANTICIPATION RUNS THROUGH YOU . . .
SCREAMING MIMI
starring Anita EKBERG · Phil CAREY · Gypsy Rose LEE
An all-time best-seller!
A COLUMBIA PICTURE

Biggest Crop Ever

1,603,000 Pupils in Michigan Going Back

By TOM SHAWVER

LANSING (AP)—Happily or otherwise, more than 1½ million Michigan school children wind up their summer holidays this week and set out on another nine months of reading, writing and 'rithmetic geared more than ever to an atomic age.

More specifically, an estimated 1,603,000 youngsters—one of every five Michigan citizens—will enroll in 815 public high schools and junior highs and 4,559 elementary schools.

It's the biggest crop of school children Michigan ever produced, and about 80,000 more than last year's record enrollment.

To instruct them, Lynn M. Bartlett, State Superintendent of Public Instruction, said school boards have hired between 2,500 and 3,000 new teachers. They'll raise school staffs to a new high of 61,000.

In the year ahead, Bartlett said, about 175 million dollars will be spent to build 4,600 new classrooms. Another 60 million dollars will help retire debts on existing buildings and other facilities.

State aid to schools will add another 270 million dollars and local taxes 220 million, raising the public school budget to about 725 million. And that's not counting state colleges and universities.

Despite record spending, Bartlett said, Michigan schoolchildren need more than 10,000 additional classrooms to meet the preferred average of 25 pupils per classroom. The cost at current rates would run about 420 million dollars.

★ ★ ★

A five per cent jump is anticipated in the school lunch program that furnished 41 million lunches last year. Enrollment in high school auto driving courses is expected to move up from 90,000 to 105,000.

Conversely, more "little red schoolhouses" will fold up in 1958-59 under a continuing program of school consolidation aimed at cutting costs and providing a better balanced, more extensive curriculum.

From a peak of 7,361 in 1911, the number of districts fell to 2,739 last fall. Another 304 have since gone out of existence.

"Our goal," said Bartlett, "is to enable every youngster to go to school from the first grade through high school in one district."

★ ★ ★

In Michigan and elsewhere, Bartlett said, schools generally are streamlining and adding to their science and mathematics courses in response to a national awakening to the needs of a nuclear age. School boards and educators are giving bigger slices of building programs and curricula to physics, chemistry and advanced mathematics.

Some 240 radiation kits valued at several hundred dollars apiece will go to high schools around the state this fall for use in science courses.

More and more schools are placing new emphasis on language courses as interest grows in international affairs. A few, Bartlett said, are thinking of adding courses in Russian. More elementary schools are teaching languages, too, on the theory that young minds can more easily adapt to new language.

On the high school level, he said, an increasing number of Michigan schools are experimenting in "honors seminars" for bright students, encouraging them to forge ahead of the average student on their own initiative.

Gibbons Seen as Intellectual

Teamsters Back Boss Belabored in Probe as Associate of Hoodlums

ST. LOUIS (AP) — After St. Louis police Capt. Thoams Moran described Teamster Harold J. Gibbons to the U. S. Senate Rackets Investigating Committee as a cop-hating associate of hoodlums, the Teamster Union quickly distributed a brochure on its No. 2 leader.

It pictured Gibbons as an intellectual who had studied economics lectured at universities on labor affairs and was active in civic work in St. Louis.

★ ★ ★

The committee heard a different story last week. Gibbons sat silently and sometimes glumly as a parade of witnesses charged he dealt in violence, used hired hoodlums, that he literally bought a St. Louis Teamsters Union local and rigged his own election as head of the St. Louis Joint Council of Teamsters.

This controversial figure is expected to be called before the Rackets Committee today. Those who know him expect a good show from the international vice president and right - hand man of Teamsters President Jimmy Hoffa.

★ ★ ★

Gibbons himself said "One thing is certain. I won't be taking the Fifth Amendment. I think I'll be able to answer everything if given time to check the records."

As he talked, a large staff of lawyers was methodically reviewing the committee's evidence and arming him with answers. Atty. Stanley M. Rosenblum of St. Louis will lug three suitcases to the hearing, containing documents to help Gibbons answer the questions.

Gibbons may be one of the most paradoxical figures the senators have ever encountered.

★ ★ ★

Harold Joseph Patrick Gibbons, 47, the youngest of an Irish immigrant's 23 children, worked on his first job as a $10-a-week dishwasher, seven days a week, 12 hours a day in Scranton, Pa. He never finished high school.

Yet he is a student of economics and labor and has lectured on labor affairs at Harvard, Princeton, the University of Chicago and the University of California.

At 6 feet 1½ and 195 pounds with graying hair atop a towering forehead, the married father of three, is an impressive man. His sensitive face, dark blue suits and well-modulated voice would befit a college administrator.

★ ★ ★

A tireless worker, he sets a furious pace in the conference room. Through a jammed daily schedule Gibbons walks with long strides, puffs two packs of cigarettes a day. Twenty minutes sleep will revive him after an 18-hour day.

Gibbons came to St. Louis in 1942 and soon became head of a large CIO union.

In 1948 he pulled his greatest coup. Crying for social reform, he charged that some of his associates were not anti - Communist enough and he led his 6,000 member local out of the CIO and merged it with Local 688 of the AFL Teamsters.

★ ★ ★

He then used 688 as his springboard to power in the international.

Gibbons makes it clear he doesn't care what the Senate committee or the general public thinks. Only his Teamsters' opinions carry any weight with Gibbons.

"As soon as I have finished my testimony, I will make myself available to a special committee of St. Louis rank and file members.

Rescue men pulled seven bodies

"All I care about is that my members are satisfied with my conduct," Gibbons said.

Take Your Choice

NEW YORK (UPI)—The highest temperature recorded in the nation yesterday was 113 at Needles, Calif., the U.S. Weather Bureau reported today. Lowest this morning was 22 at Fraser, Colo.

THE GIRLS — By Franklin Folger



"Ralph, do you still want to marry me?"

BOOTS AND HER BUDDIES — By Edgar Martin

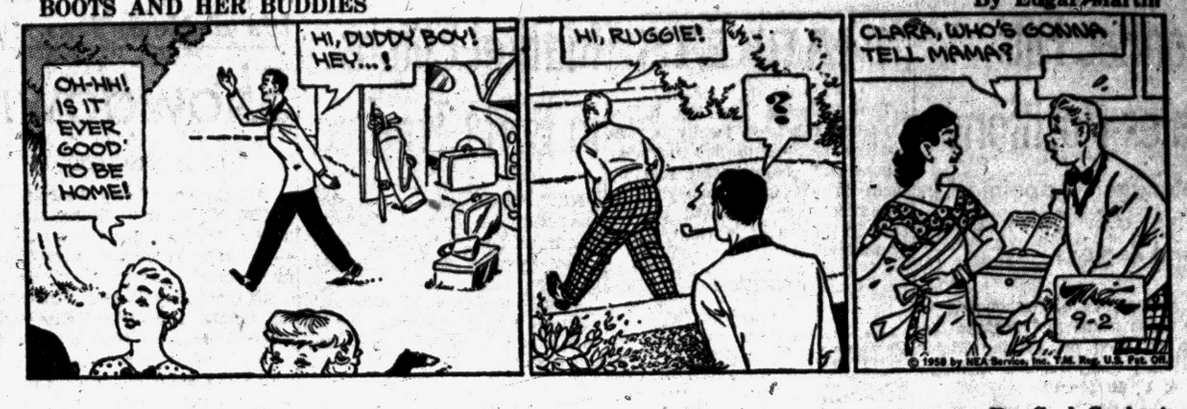

THE BERRYS — By Carl Grubert

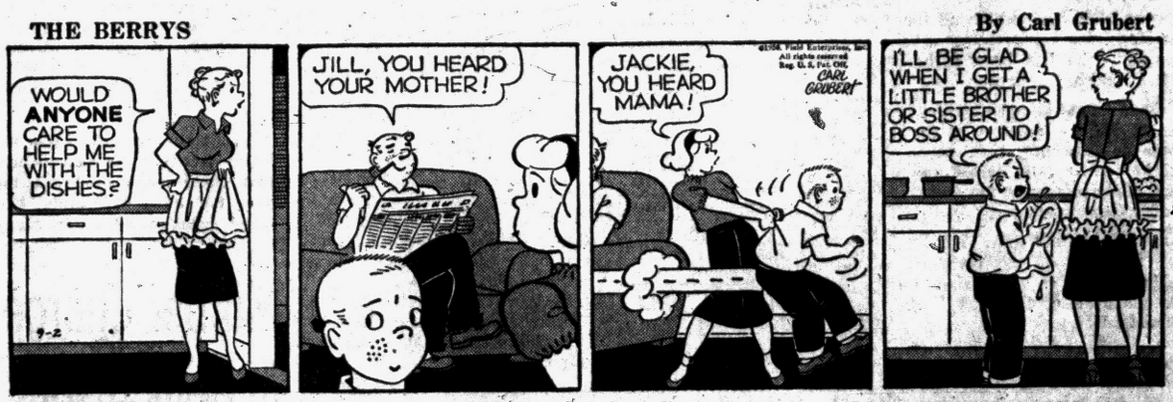

DIXIE DUGAN — By McEvoy and Strieber



ALLEY OOP — By T. V. Hamlin



BOARDING HOUSE



CAPTAIN EASY — By Leslie Turner



NANCY — By Ernie Bushmiller



OUT OUR WAY



MORTY MEEKLE — By Dick Cavalli

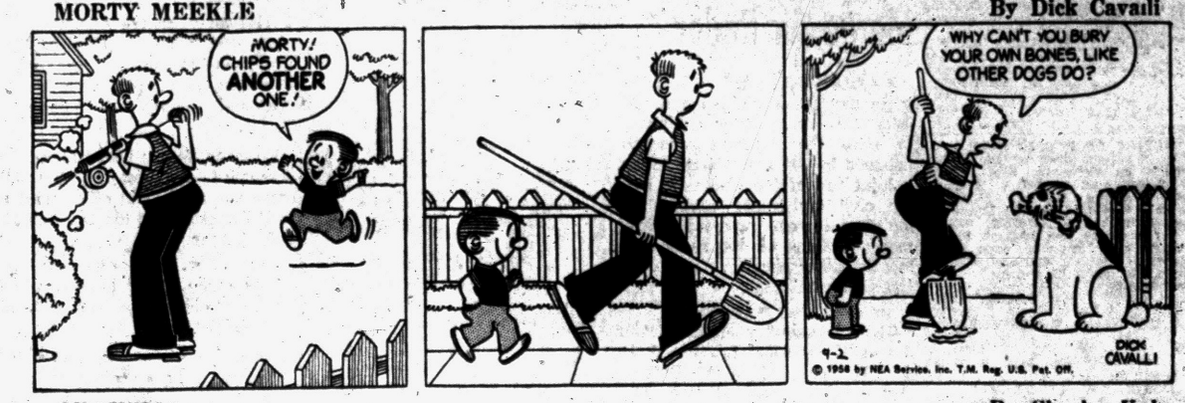

GRANDMA — By Charles Kuhn



HALF ACRE CASTLE — John Morris



DONALD DUCK — By Walt Disney



Pontiac Fills Sales Positions

Managers Appointed in Five U.S. Sales Zones and Regions

Appointment of managers in five sales zones and regions has been revealed by Pontiac Motor Division's general sales manager Frank V. Bridge.

Warren E. Schoon will head the New York zone, succeeding J.C. Bates, Jr. who has been named Eastern regional manager.

Schoon was affiliated with Pontiac in 1957, as manager of the Division's Charlotte, N.C. zone, and in January, he joined the home office to assume the duties of advertising manager.

Bates joined Pontiac in 1941, became manager of the division's Washington, D. C. sales zone in 1950, and head of the New York zone since 1957.

★ ★ ★

Thomas L. King will manage the Western sales region, succeeding M. R. Spears, who returns to the home office as assistant to the general sales manager, in charge of field relations.

King joined the field sales organization in 1946, and has been manager of the Los Angeles zone since 1956.

Thomas L. Meriwether has been named manager of the Central sales region, succeeding Lonnie H. Holmes, who has been named Southern regional manager.

Since joining Pontiac in 1947, Meriwether has also served as district manager in Pontiac and Chicago.

★ ★ ★

Holmes, former manager of Pontiac's Central region, succeeds H. G. Hersh, who is taking a special leave of absence. Holmes joined Pontiac in 1934. In 1953 he was named Pacific region manager, and in 1956, Midwest region manager.

In 1957, he became Central regional manager.

Say Suzy Parker Took an Overdose

NEW YORK (AP) — Actress Suzy Parker was detained at a hospital for several hours last night suffering from what police said was an overdose of a sedative.

Miss Parker entered the Hospital for Special Surgery under the name of Cecilia Ford.

★ ★ ★

Her condition was not regarded as serious and she left early today with her husband for their East Side apartment.

Paul O'Dwyer, the actress' lawyer, said she must have taken the pills by mistake. Her medicine cabinet, he explained, is stocked with assorted pills as a result of her recent accident.

★ ★ ★

Both her arms were broken last June 7 in a train and automobile crash near St. Augustine, Fla. Her father was killed in the collision.

Miss Parker's secret marriage to writer Pierre de la Salle was revealed after the accident. Her injuries kept her in a hospital for 7½ weeks.

The Eisenhower home, a national shrine, and the Eisenhower museum are in Abilene, Kan.

NOTICE OF PUBLIC SALE

Notice is hereby given by the undersigned that on Wednesday, September 3, 1958, at 10 o'clock a.m. at 245 S. Blvd. East, Pontiac, Oakland County, Michigan, public sale of a 1957 Chrysler 4 Dr., bearing serial number N5729317, will be held for cash to the highest bidder. Inspection thereof may be made at 245 S. Blvd. East, Pontiac, Oakland County, Michigan, the place of storage.

Dated: 8-29-'58.

UNIVERSAL C.I.T. CREDIT CORP.
Room 401, 28 N. Saginaw,
Pontiac, Michigan
By A. McBRIDE,
Agent
236-80271
Sept. 2, 3, '58.

NOTICE OF PUBLIC SALE

Notice is hereby given by the undersigned that on Wednesday, Sept. 3, 1958, at 10 o'clock a.m. at 147 S. Saginaw, Pontiac, Oakland County, Michigan, public sale of a 1957 Ford 4 Dr., bearing serial number D7GG103031, will be held, for cash to the highest bidder. Inspection thereof may be made at 147 S. Saginaw, Pontiac, Oakland County, Michigan, the place of storage.

Dated 8-29-58.

UNIVERSAL C.I.T.
Box 298
By C. E. HARTLEY Jr.,
Agent
236-83801
Sept. 2, 3, '58.

NOTICE OF PUBLIC SALE

1954 Buick, 2 Dr. Sed. Serial No. A1032496. Public sale to be held Wednesday, Sept. 10, 1958 at 10:30 a.m.: at 601 Pontiac State Bank Bldg., Pontiac, Michigan.

Sept. 2, 3, '58.

NOTICE OF HEARING

On establishing normal level of waters in Oakland and Woodhull Lakes, in Waterford Township and Independence Township, Oakland County, Michigan.

To whom it may concern, and particularly all owners of property fronting on, abutting on, or having access to or rights in Oakland Lake or Woodhull Lake or who are interested in having fixed and maintained the normal level of said lakes pursuant to the provisions of Act 194 Public Acts of 1939 as amended:

You are hereby notified that the Oakland County Board of Supervisors caused to be filed in this Court a petition praying for the establishment by this Court of the normal level of Oakland Lake and Woodhull Lake said lakes being located in Sections 34 and 35 of Independence Township, and Sections 2, 3 and 11 of Waterford Township, Oakland County, Michigan;

You are further notified that the hearing on the petition will be held in the Circuit Court for the County of Oakland on Friday, the 12th day of September, A.D. 1958, at the opening of Court on that day at 9:30 a.m., or as soon thereafter as Counsel may be heard;

You are further notified that upon said date the petitioner intends to ask this Court to establish the high level of said lakes at 957.50 feet above sea level, and if you desire to oppose this establishment of the level at 957.50 feet above sea level you should then and there appear and show cause if any you have.

A. Why the normal height and level of said lakes should not be established; and

B. Why 957.50 feet above sea level should not be the level fixed as the normal height and level of said lakes.

FREDERICK C. ZIEM
Prosecuting Attorney
Oakland County, Mich
By HARRY J. MERRITT
Corporation Counsel
Oakland County, Mich.
July 28, Aug. 4, 11, 18, 25,
Sept. 2, 8, 1958

MARKETS

The following are top prices covering sales of locally grown produce brought to the Farmer's Market by growers and sold by them in wholesale package lots. Quotations are furnished by the Detroit Bureau of Markets, as of Thursday.

Produce

FRUITS

Apples, Duchess, fancy, bu.	2.50
Blackberries (crate) 16 qts.	6.25
Blueberries (crate) 12 pts.	3.25
Canteloupe, bu.	4.00
Peaches, Red Haven, bu.	2.50
Pears, Bartlett, bu.	3.50
Watermelon, bu.	2.25

VEGETABLES

Bean, Wax, bu.	2.75
Beets topped bu	1.50
Broccoli (bchs.) doz.	2.50
Cauliflower, doz.	2.50
Carrots, topped, bu.	2.00
Celery, doz. stalks	1.10
Corn, sweet, 5 doz.	.90
Cucumbers, dill size, bu.	4.25
Dill (bchs.) doz.	.75
Eggplant, bu.	2.25
Kohlrabi (bchs.) doz.	1.25
Leeks, (bchs.) doz.	1.50
Onions, dry (bag) 50 lb.	2.00
Peppers, hot, bu.	1.75
Parsley Root, (bchs.) doz.	1.00
Potatoes, new, (bag) 50 lbs.	1.25
Radishes red, (bchs.) doz.	.90
Radishes, white, (bchs.) doz.	.90
Rhubarb outdoor (bchs.) doz.	.50
Squash, summer, ½ bu.	.90
Tomatoes, No. 1, (bskt.) 14 lbs.	.90
Turnips, topped, bu.	2.50

GREENS

Cabbage bu.	1.00
Collards, bu.	1.25
Kale, bu.	1.25
Mustard, bu.	1.50
Sorrel, bu.	1.50
Spinach, bu.	2.50
Swiss chard, bu.	1.50

SALAD GREENS

Endive, bleached, bu.	2.50
Escarole, bleached, bu.	2.25
Lettuce, head, (crate) 3 doz.	2.75
Romaine, bu.	1.25

Poultry and Eggs

DETROIT POULTRY

DETROIT, Sept. 2 (AP)—Eggs f.o.b. Detroit, cases included, federal-state grades:

Whites: Grade A jumbo 58; extra large 53-54 wtd avg 53½. Large 51-52, wtd avg 51½. Medium 38-37 wtd avg 36½; small 28. Grade B large 47-48, wtd avg 46. Browns: Grade A extra large 53; large 51; medium 37. Checks 27.

Commercially graded:

White: Grade A jumbo 51-53; extra large 47½-50; large 45½-48; medium 34-35; small 24-25½. Grade B large 36. Browns: Grade A jumbo 50-52; extra large 46-49; large 45-46½; medium 32½-35; small 21-24½ Grade B large 33-36.

DETROIT EGGS

DETROIT Sept. 2 (AP)—Prices paid per pound, f.o.b. Detroit, for No. 1 quality live poultry:

Heavy type hens 18-20; light type hens 13-13; heavy type broilers and fryers (3-3½ lb. avg.) whites: 18-20; barred rocks 20-21; caponettes (over 9 lbs) 22-24. Turkeys, heavy type, young hens 27-28, young toms 24.

Livestock

DETROIT LIVESTOCK

DETROIT, Sept. 2 (AP)—Cattle: Salable 2,400. Bulk early supply slaughter steers and heifers, quality rather attractive; good and choice grades predominating, with liberal showing of choice steers 950-1100 lbs.: cows comprise around 20 per cent of run; good to low liberal supply average choice steers. 4 loads high choice 903-1125 lb. steers 27.75; two loads mixed high choice and prime 1060 lbs. and 1160 lbs. 28.00; good to high choice 700-900 lb. heifers 24.50-26.25; load high choice 850 lb. heifers 26.50; utility and standard steers scarce, few sales 21.00-24.50; few utility and standard heifers 20.50-24.25; few utility cows 18.50-19.00; few strong weight utility cows 19.50; canners and cutters 14.50-18.50.

Hogs, Salable 600. Butchers 25 cents higher; sows steady; mixed lots US No. 2 & 3 190-260 lb. 19.75-20.00; mixed No. 1 & 2 190-230 lb. 20.25; few lots U.S. No. 1 200-210 lb. 20.50; No. 2 & 3 260-300 lb. 19.25-19.75. Mixed grades sows 300-400 lb. 18.00-18.75; 400-600 lb. 17.00-17.75.

Vealers: Salable 300, steady; choice and prime vealers 31.00-36.00; standard and good 25.90-3100; cull and utility 16.00-25.00.

Sheep: Salable 1,000. Largely a slaughter sheep run; moderate showing feeder lambs. Slaughter lambs in limited supply, not fully established; sheep and feeder lambs steady; load choice and prime partly shorn 4-H club lambs 25.50; cull to choice slaughter sheep 4.50-10.00; most good and choice 60-75 lb. feeder lambs 19.50-21.50.

Grain Prices

CHICAGO GRAIN

CHICAGO, Sept. 2 (AP) — Opening grain prices:

Wheat—		Oats—	
Sep.	1.88½	Sep.	61½
Dec.	1.93¼	Dec.	65½
Mar.	1.97¾	Mar.	67¾
May	1.97¼	May	67¾
July	1.87¼	Rye—	
Corn (old)—		Sep.	1.25¾
Sep.	1.25⅝	Dec.	1.29
Dec.	1.17⅝	Mar.	1.31
Mar.	1.21⅞	May	1.30½
Corn (new)—		July	1.25½
Dec.	1.18¾	Lard—	
Mar.	1.22⅝	Sep.	12.70
May	1.24⅝	Oct.	12.30
July	1.26⅞	Nov.	11.80
		Dec.	11.65
		Jan.	11.47

Civilian, Military Merge Air Radar

WASHINGTON (AP) — A large-scale merger of civilian and military long-range radar equipment to scan the skyways was announced by the government today.

Joint use of the electronic eyes for civil air traffic control and for air defense is expected to save many millions of dollars and allow smoother performance of both types of operations.

★ ★ ★

Civil Aeronautics Administrator James T. Pyle and Lt. Gen. J. H. Atkinson, chief of the Air Defense Command, announced the program scheduled to go into effect some time this fall.

Initial plans call for joint use of 31 high-power radar facilities with aircraft spotting capability reported at 135 to 200 miles. More radar sets are planned for the joint service later.

★ ★ ★

The CAA intends to employ the radar for its air traffic control tasks. The Air Force, Army and National Guard will use it for air defense. The heavy radar equipment stretches across the country from Seattle to Miami.

Besides allowing lower equipment and operating costs, the joint use cuts down on radar interference and coordination problems.

★ ★ ★

The CAA estimated that of the 100 radar sets planned for the air traffic control system more than half will be for joint use by the military.

Some wives are money-mad. Their husbands won't give them any money and it makes them mad . . . The modern device that has done most to shorten women's working hours, says Vesta Kelly seems to be the TV set. — Earl Wilson.

Market Climbs in Early Trading

NEW YORK (AP) — The stock market moved higher in fairly active trading early today.

Key stocks rose from fractions to about a point.

Trading was fairly brisk throughout most major sections of the list as the market entered the new season following the Labor Day weekend.

The business outlook was regarded as favorable. August steel production was reported at a new monthly high for the year, manufacturers' new orders were on the rise and western railroads reported further gains in the month just past.

Raytheon, up about a point and General Instrument, ahead a sizable fraction were actively traded. Curtis Publishing rose a fraction, continuing its advance of last week.

Youngstown Sheet, Chrysler, Westinghouse Electric, Kennecott and Baltimore & Ohio rose about a point each.

Smaller gains were made by U.S. Steel, General Motors, Du Pont, American Telephone, Santa Fe, Goodyear, Douglas Aircraft, Phelps Dodge, Eastman Kodak and General Electric.

American Tobacco, Merck, Loew's, Boeing and U.S. Rubber dropped fractions. Ford and Bethlehem eased.

Opening blocks included: U.S. Steel up ⅜ at 75 on 4,000 shares; Studebaker-Packard unchanged at 6¾ on 3,600; Union Oil of California unchanged at 50⅜ on 2,800; and Baltimore & Ohio up ⅞ at 37⅞ on 2,000.

New York Stocks

(Late Morning Quotations)
Figures after decimal point are eighths

Admiral	13	Johns Man	45
Air Reduc	64.2	Jones & L	52.4
Allied Ch	23	Kelsey Hay	39.2
Allied Strs	46.1	Kennecott	83.6
Allis Chal	26.2	Kimb Clk	60.2
Alum Ltd	28.6	Kresge, SS	28.7
Alcoa	77.4	Kroger	79
Am Airlin	21.6	Lehn & P	32.3
Am Can	46.7	LOF Glass	87.4
Am Cyan	48.7	Lib McNAL	11.1
Am M & Pdy	41.2	Ligg & My	81.4
Am Motors	11.4	Lockh Aire	34
Am N Gas	59.1	Loew's	19.3
Am Tel & Tel	184.6	Lone S Cem	37.2
Am Tob	86	Lorillard	69.2
Anaconda	50.7	Lou & Nash	72.3
Armco Stl	57.7	Mack Trk	30.3
Armour & Co	18.7	Manning	25.5
Atchison	23.5	Martin Co	33.2
Avco Mfg	5.2	May D Strs	42.3
Balt & Ohio	37.7	Mead Co	40.4
Beth Steel	46.3	Merck	64.2
Boeing Air	44.5	Mergen Lino	45.4
Bohn Alum	18.6	Merr Ch & S	16.3
Bond Strs	18.7	Mids Hon	98.6
Borden	71	Minn M&M	94.8
Borg Warn	32.5	Minn P&L	31.5
Briggs Mf	.3	Monsan Ch	34.5
Brist My	70.4	Mont Ward	39.5
Brun Balke	47.5	Mot Wheel	15
Budd Co	16	Motorola	45.1
Burroughs	35.7	Murray Co	28.6
Cal Pack	46.3	Nat Bisc	34.3
Calum & H	14.4	Nat Cash R	70.6
Campb Soup	42.5	Nat Dairy	44.5
Can Dry	18.3	Nat Gyps	55
Can Pac	28	Nat Lead	104.4
Capital Airl	16.2	No Am Av	33.6
Carrier Cp	40.2	Nor Pac	45.4
Case, JI	21.5	Nor Sta Pw	20
Cater Trac	78.2	Ohio Oil	40.4
Chrysler	51.6	Owens Cng	48
Cities Svc	60.2	Owens Ill Gl	73.3
Cluett Pea	31.8	Pac GAEl	56.2
Coca Cola	114.6	Pan AW Air	17.1
Colg Palm	62.6	Pan Epl	51
Col Brd A	34.4	Paramn Pict	41.6
Colum Gas	19.7	Parke Da	90.3
Con Edis	53.2	Penney JC	96
Con N Gas	46.3	Pa RR	14
C Pw Pf (4½)	93.2	Pepsi Cola	23.5
Cont Bak	39	Pfizer	73
Cont Can	49.5	Phelps D	53.1
Cont COP&S	11.5	Philco	53.1
Cont Mot	10.1	Phill Pet	47
Cont Oil	57.1	Proct & G	64.4
Copper Rng	25.4	Pure Oil	38.2
Corn Pd	44.5	RCA	35.1
Curtis Pub	12.3	Repub Stl	57.2
Deere	43.4	Rex Drug	19
Det Edis	40.1	Reyn Met	54.6
Doug Airc	58	Rey Tob B	77
Dow Chem	64.1	Royal Dut	44
Du Pont	195	Safeway St	34.3
East Air L	35.7	St Reg Pap	38.6
East Kod	119.2	Scovill Mf	22.3
Eaton Mfg	51	Sears Roeb	32.4
El Auto L	36	Shell Oil	84.4
El & Mus	5.4	Simmons	39.5
Emer Rad	8.1	Sinclair	59
Erie RR	9.4	Socony	47.5
Ex-Cell-O	41.3	Sou Ry	47.3
Fairb Mor	40	Sperry Rd	19.2
Firestone	99	Std Brand	31.2
Food Mach	63.6	Std Oil Cal	51.4
Ford Mot	41.3	Std Oil Ind	47.5
Freept Sul	97.2	Std Oil NJ	55.5
Frueh Trs	14.4	Stevens, JP	23.2
Gen Bak	11.8	Stud Pack	6.5
Gen Dynam	60.6	Sun Oil	64.2
Gen Elec	63.5	Suther Pap	39.4
Gen Fds	68.6	Swift & Co	37.3
Gen Motors	43.2	Sylv El Pd	41.4
Gen Tel	51.4	Texas Co	72
Gen Tire	26.7	Tex G Sul	111.3
Gerber Prod	58.4	Textron	13.3
Gillette	43.2	Thomp Pd	55.4
Goodrich	68	Timk R Bear	42.3
Goodyear	89	Tran W Air	13.2
Grah Paige	1.5	Transamer	25.5
Gt No Ry	41.2	Twenty Cen	34.3
Greyhound	16	Underwd	18.4
Gulf Oil	110	Un Carbide	108.2
Holland F	11.1	Un Pac	30.2
Homestk	39.3	Unit Air Lin	23.6
Hooker El	36.7	Unit Aire	64.3
Ill Cent	39.4	Unit Fruit	50
Indust Ray	19.7	Un Gas Cp	25.4
Ing Rand	82.4	US Hme	30
Inland Stl	101.2	US Rub	41.2
Inspir Cop	32.4	US Steel	78
Interlak Ir	22	US Toh	27.6
Int Bus Mch	373	West Un Tel	24.6
Int Harv	37.7	Westg A Bk	26
Int Nick	82.6	Westg El	62.6
Int Paper	108.2	White Mot	50.4
Int Shoe	34.2	Wilson & Co	25.7
Int Silver	36.4	Woolworth	47.7
Int Tel & Tel	43.4	Yale & Tow	30.1
Isl Crk Coal	42.2	Young S&W	35.3
		Yugst Sh & T	103.6
		Zenith Rad	95.4

DETROIT STOCKS
(C. J. Nephler Co.)
Figures after decimal points are eighths

	High	Low	Noon
Allen Elec. & Equip Co.*	2.3	2.6	
Baldwin Rubber Co.*	13.6	14.4	
Ross Gear Co.*	26	27	
G. L. Oil & Chem. Co.*	1.6	2.1	
Howell Elec. Mtr. Co.*	6	6.5	
Peninsular M. Prod. Co.	9.4	9.4	
The Prophet Co.	9.2	9.2	9.2
Rudy Mfg. Co.*		7.6	8
Toledo Edison Co.	14.6	14.6	14.6
Wayne S. Products Co.*		.32	.75

*No sale; bid and asked.

Missing Youth, Girl Report They're OK

MADISON HEIGHTS — Ronald McKenzie, 22, of 1628 E. Haze St., Hazel Park, sought in the disappearance of his girl friend, Patricia Patrick, 20, of 26340 Groveland St., Madison Heights, telephoned his uncle last night to report that both were okay.

The uncle, Art McKenzie, with whom the nephew made his home, told Madison Heights Police he talked to both the boy and the girl and that they "seemed to be very happy." Ronald promised to telephone the police today. He declined, however, to say where they were.

Miss Patrick left home about 11 p.m. Sunday without her coat or purse. Her father, B. F. Patrick, said McKenzie telephoned him several minutes later that he was taking Miss Patrick away.

Police said the couple had broken their engagement three weeks ago but continued seeing each other.

It's a New Year for Industry

Showdown on Recovery Is Now at Hand

By SAM DAWSON
AP Business News Analyst

NEW YORK (AP) — Today starts a new year for many businesses — this time in a much more than usual sense.

Summer may linger officially for awhile, but for industry and trade it's fall. The time is at hand to learn whether recovery is for sure and whether it's to be a lusty one or a milquetoast.

Confidence has been running high. Recovery signs are plentiful. But the wary cite a long list of "ifs" that could hold recovery back.

As the economy turns into the home stretch — the final months that could make or break the year for many merchants, that could bring release for many manufacturers after a year of doldrums — here's how its various segments stand:

Industrial production has had a summer lull as usual — but things weren't quite as dull as usual. The actual output of factories and mines fell from their levels in late spring. But the drop was milder than in most years.

★ ★ ★

In measuring this the Federal Reserve Board takes account of these seasonal ups and downs. So it adjusts its industrial index for expected changes. Therefore the milder than usual drop this summer is translated on the adjusted index as a rise for statistical purposes, even though the actual tonnage was less than in May and June.

Industrial output should go up in the fall and the index is adjusted to that expectation. If it rises as it should from now on the recovery trend will be confirmed. If it doesn't go up as much as usual, business uncertainty could return.

★ ★ ★

Unemployment remains high and troublesome. But the work week in many factories has been lengthening.

This together with higher wage scales for many and the increased amounts this year of government and corporate unemployment benefit payments has helped keep consumer incomes high.

The consumer has spent fairly freely — but for different things than a year or two back. Many businessmen believe the consumer is now ready to go back to buying hard goods with big instalment payments.

Farm incomes are higher. Even if prices weaken a bit, crops are large and the farmer's dollar take will be high. Large sections of the nation are benefiting.

★ ★ ★

Home building has come to life again, helped earlier in the year by easier money and changes in federal mortgage regulations. Chief cloud on that horizon is doubt as to the possible effect later of the official switch to tighter credit and dearer money.

Government spending has been rising at all levels. The construction industry in particular is a benefactor.

Business confidence in better times is widespread. The National Industrial Conference Board reports today that 68 per cent of 196 industrial firms polled expect their new orders in the current half to top those in the first half of the year; 56 per cent look for higher sales volume; but 57 per cent plan to go on cutting inventories.

★ ★ ★

The First National City Bank of New York, in its September letter, finds the signs heartening but warns: "The continuation or acceleration of recovery beyond its early stages will hinge on renewed consumer interest in durable goods — including acceptance of new model cars — and on a tapering off, and eventual reversal, of the decline in private investment in plant and equipment."

Murder Charge in Holly Arson?

May Try Flint Suspect for Death of Accomplice in Fatal Fire

Oakland County authorities today eyed a murder charge against Robert Guth of Flint, as an autopsy was ordered on the body of his companion, William Mosley, fatally burned in a bungled Holly Township arson Saturday.

★ ★ ★

The charge could come about through a special provision in Michigan criminal law, George Taylor, chief assistant prosecutor, said.

It applies to accomplices in a felony where death occurs, accidentally or otherwise, he explained.

Guth, 25, has admitted that he and Mosley, 17, of Flint spread gasoline through the vacant eight-room frame building and ignited it as revenge against the owner, Flint State Police said.

Mosley, burned when gasoline fumes exploded, died Sunday in Hurley Hospital. Taylor said he ordered the autopsy yesterday to determine officially whether the burns were the cause of Mosley's death.

Guth, who was slightly burned, was awaiting transfer today from Flint to Oakland County Jail. He is being held for investigation of arson.

★ ★ ★

Donald Hines, a state police detective, said the two Flint youths became angry when Laurence Hemboldt, owner of the home, ordered them to stay away from it. The home had been used for teenage parties, Hines said.

Brewer Asks to Leave Board

City Commission Gets Resignation of Hospital Trustee Tonight

Willis M. Brewer's resignation as a member of the Pontiac General Hospital Board will come before the City Commission tonight.

Brewer, who has served on the board since its inception in 1952, has announced he does not seek reappointment.

Chairman of the board since July 1957, Brewer announced his intention to resign last fall, when he took over the post of Oakland County road co-ordinator.

However, fellow board members persuaded the veteran hospital trustee to remain in office until a final disposition in the Dr. Neil H. Sullenberger case.

★ ★ ★

This came about Friday, when the board ousted the surgeon from the medical staff.

The commission has also to fill two other openings on the board. One comes about as a result of the resignation of Harold B. Euler, who is now hospital administrator.

The other resignation was on the part of Charles Yeager, who has moved out of Pontiac and no longer meets the residence requirement to remain on the board.

It is expected that the commission will reappoint another trustee, William P. Babcock, to another term.

★ ★ ★

Brewer's and Babcock's terms expire June 31, but the commission tacitly allowed them to remain in office until the Sullenberger disposition.

County Calendar

NORTH BRANCH

The Past Matron Club of North Branch will meet Wednesday evening at the home of Mrs. Alice Sicklesteel.

The Burlington Friendly Club will meet at 2 p.m. Wednesday at the home of Mrs. Emma Keeler.

ROCHESTER

St. Philip Episcopal Church Women's Guild will hold its first fall meeting Wednesday. Featured speaker will be Mrs. Fred Baxter of St. Peter Home for Boys. Communion service at 11 a.m. will be followed by luncheon at noon.

MARLETTE

Marlette Community Hospital Auxiliary Board will meet at 8 p.m. Wednesday at the hospital dining room.

Quotes From the News

Won't Talk About Faubus

NEWPORT, R.I. — Presidential press secretary James C. Hagerty, asked to comment on Gov. Orval Faubus' report that the White House had made him sign a statement saying integration was the "law of the land" stated: "You wouldn't print the comment I feel like giving . . . that's all I am going to say on Gov. Faubus."

TAIPEI—U. S. Army Secretary Wilber M. Brucker, warning the Chinese Communists that they "must not upset peace in this area" by attempting an invasion of Formosa in the face of U. S. defense treaties with the Nationalists said: "If they do, they will be underestimating the word and expression of the government of the United States."

LAWRENCE, Kan. — Mrs. Vetty Votaw, 29, voted the 1958 "nudist woman of the year" by the Sycamore Hollow Nudist Club, and revealing that nudists are among the best dressed persons in the country—in winter— claimed: "Let's put it this way: We use clothes, the clothes don't use us."

Reuther Threatens Strike

Chrysler Lays Off 4,600 Due to Labor Problems

DETROIT (AP) — New layoffs caused by a continuing labor dispute today idled 4,600 auto workers at Chrysler Corp.

All the idle were at Detroit area plants. Wildcat walkouts which also affected General Motors and Ford ended after putting 13,000 off the job last week.

Some 2,700 Chrysler workers have been on strike for a week protesting management overtime policies. Parts shortages today led to closing of the Mound Road and Trenton engine plants, idling 1,850.

The new layoffs came as contract negotiations resumed in the wake of a motor city Labor Day observance made significant by Walter Reuther's remarks.

The United Auto Workers president, a speaker at a parade of an estimated 35,000 union members, clearly posed a strike threat though indicating no date.

Reuther, in an interview, also said he expected to enter the negotiations personally next week.

The UAW's stalled contract talks with General Motors, Chrysler and Ford have gone on for months. Their resumption followed an extended recess for the Labor Day weekend.

★ ★ ★

Reuther, in his speech to paraders, said "the patience of the workers is wearing thin and the hour is getting late."

"Unless the companies start bargaining," he said, "the workers will have to meet that problem in the only way they know how — by withholding their labor."

★ ★ ★

The UAW repeatedly has accused management of refusing to bargain in the negotiations. The companies have denied this, retorting that the union has refused to make any concessions.

Sen. Patrick McNamara (D-Mich) and Democratic Gov. G. Mennen Williams were other parade speakers.

Parents Slain Protecting Boy

Caught Choking Child, New York Killer Knifes Doctor, Wife

NEW YORK (AP) — A housebreaker stabbed a physician and his wife to death today when they went to the aid of their 8-year-old son whom the prowler was choking in his bed.

The slayer, who wore a white mask, escaped. He apparently got no loot.

The boy was unharmed.

Squads of uniformed police and detectives fanned out through a large area of Staten Island, across the harbor from Manhattan, where the killings occurred about 2 a.m.

★ ★ ★

Killed were Dr. Malvin A. Nimer, 31, and his wife, Lore Jean Nimer, also 31.

They died in Marine Hospital, a U.S. Public Health Service institution, where Nimer was a first-year resident surgeon. The couple, Mormons from Utah, had been here since July 1 with their three children.

Melvin Nimer Jr., the 8-year-old, told police he was wakened by the man in the white mask choking him.

★ ★ ★

The boy screamed, his mother heard his cries and ran into his bedroom from the parents' adjoining second-floor bedroom. The father followed close behind.

The mother was stabbed first—in the chest and abdomen. The father grappled with the prowler and was stabbed in the back and abdomen.

That much was learned by police from the boy.

Police believe the father may have tumbled down the stairs while still grappling with the slayer. A trail of blood led down the steps.

★ ★ ★

The father collapsed in the kitchen. The mother had returned to the parents' bedroom and telephoned to police. She then told her son she thought she was dying, and collapsed. The boy picked up the telephone again and had the operator repeat the call to police.

The boy told police that his Boy Scout knife was missing—the only thing determined to be missing from the house — and police believed this may have been the murder weapon.

★ ★ ★

The other two Nimer children—Gregory, 2 years, and Jennifer Jean, 5 months—did not witness the slayings and were not harmed.

The parents were former residents of Orem, Utah.

Florida has 14 deep water ports, more than any other state in the U.S.

Death Notices

BURL L. ALTAFFER

WALLED LAKE — Service for Burl L. Altaffer, 60, of 2400 Novi Lake Rd., was held at 10 a.m. today at St. Matthew's Lutheran Church. Burial was in Oakland Hills Memorial Gardens. Funeral arrangements were made by Richardson-Bird Funeral Home.

Mr. Altaffer died Saturday at the Veterans Hospital in Dearborn. He was a World War II veteran, a member of American Legion Post 251, Detroit, and the Amvets in Novi.

Surviving are his wife, Leda; a son Burl Jr., and a daughter Ann, both at home.

WYLIE V. GIBSON

AUBURN HEIGHTS — Service for Wylie V. Gibson, 42, of 2761 Vendome St., will be held at 3 p.m. Wednesday at the Pursley Funeral Home. Burial will be in Maple Hill Cemetery, Elmira, Thursday at 11 a.m.

Mr. Gibson died at Lapeer General Hospital Sunday of injuries suffered in an auto accident Saturday on M24, about 12 miles north of Lapeer.

A press operator at the Fisher Body Division, he was a World War II veteran.

Surviving are his wife, Ruth; his mother, Mrs. Wylie Gibson; a son, Richard V., stationed with the Air Force in Texas; two daughters, JoAnn and Nancy, both at home; a sister, Mrs. Robert Atherton of Pontiac; five brothers, Richard, George and Glenn, all of Pontiac, Merle of Drayton Plains and Claude of Birmingham.

Lodge Calendar

Special Communication of Roosevelt Lodge No. 510, F.&A.M., 22 State St., Wednesday at 10 a.m. to attend the funeral of Joseph S. Bigler. Marion B. Holmes, W.M. —Adv.

News in Brief

Five trees valued at $40.85 were reported stolen Monday from the Perennial Garden Nursery, 670 E. Walton Blvd., according to Pontiac Police.

Business Notes

Former Pontiac resident Harry LeMieux, has been elected general manager of Fields Hotels, Inc. He has been manager of the White Sands hotel in Florida.

Bendix Gets Contract

DETROIT (UPI) — Bendix Aviation Corp. announced it has received a three-year Air Force contract to develop an airborne weather system. The first-year installment to the company was $11 million.

Industrial Supplies
Make Us Your Stockroom
CUTTING TOOLS and SUPPLIES, Inc.

ELECTRONIC BURGLAR ALARMS
Commercial—Residential
Free Demonstration—Call
Autoeye Electronic Alarm
141 Ogemaw FE 2-2662
SALESMEN WANTED

Now You Can Save Money When You Buy Home Insurance!

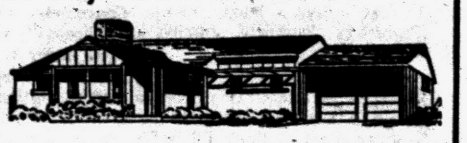

Save Up to 25% Policy—Now in One Broader Protection

You Receive Protection for Your Home, the Contents, Theft and Personal Liability.

H. W. HUTTENLOCHER Agency
YOUR Independent Insurance AGENT "moves you first"
H. W. Huttenlocher — Max E. Kerns
306-320 Riker Bldg. FE 4-1551

THE MIDYEAR BUSINESS OUTLOOK
THE NEXT SIX MONTHS...WHAT SHOULD WE EXPECT?
Production . . . Sales . . . Earnings
Profits . . . Dividends . . . Employment
WHICH INDUSTRIES SHOULD BENEFIT MOST? LEAST?

To receive your FREE copy of the Midyear *Economic, Business and Financial OUTLOOK*, as published by the management of the Keystone Funds, send this coupon to:

C. J. Nephler Co.
818 Community Nat'l Bank Building
FE 2-9119 — Hours 8:30 to 4:30
Name_____
Address_____

YOUR Independent Insurance AGENT "moves you first"
714 Community Nat'l Bank Bldg.
Phone FE 4-1568-9

BAKER & HANSEN
Richard H. DeWitt — Res. FE 5-3792
Donald E. Hansen — Res. FE 2-5513
Homeowners' Policies
Accident Insurance
Automobile Insurance
Liability Insurance
Burglary Insurance
Fire Insurance
Life Insurance
Plate Glass Insurance
Bonds — All Types
Tenants' Policies

Like liberty, gold never stays where it is under-valued. —*J. S. Morrill, 1878*



Before buying insurance, it will pay you to get our proposal first. Complete coverage on your Home, Car, Personal or Business property . . . all at mutual savings!



Kenneth G. HEMPSTEAD INSURANCE
102 E. Huron St. FE 4-8284

Reds Want End to Arms Race

Industrialist Eaton Says Khrushchev Claims It's Costing Too Much

MOSCOW (AP) — Cleveland industrialist Cyrus Eaton said after a long talk with Premier Khrushchev yesterday that the Premier feels the arms race is an expensive operation that the Soviet Union wants to end.

Eaton, here as guest of the Soviet Ministry of Agriculture, said he discussed disarmament with Khrushchev in a 95-minute meeting in the Kremlin. The two met shortly after Khrushchev returned from a vacation at a Black Sea resort.

★ ★ ★

Eaton said Khrushchev told him that the Soviet Union wanted to be relieved of the expense involved in developing new weapons.

"Science today advances so swiftly that what is a deadly weapon today is obsolete tomorrow," he quoted Khrushchev as saying.

Eaton said the Soviet Premier told him that he felt the U.S. State Department was antagonistic toward the Soviet Union, but added that he would like to visit the United States.

★ ★ ★

Khrushchev expressed concern, Eaton said, over foreign journalists who return to the West after short visits to the Soviet Union and report that the Russian people are friendly but that the Soviet government is antagonistic.

Eaton said Khrushchev told him he knows the American people want peace but he is not so sure about the U.S. government.

Eaton replied that American industrialists — favorite targets of Soviet propaganda—do not want war. He said he told the Soviet Premier that industrialists do not want to pay higher taxes which would go for weapons.

Arkansas has 3,000 miles of navigable rivers, more than any other state in the U.S.

Capitalist, Red Scientists Rub Elbows During Informal Meetings in Moscow

(Editor's Note—Scientists from East and West have concluded important sessions in Moscow under the International Geophysical Year program. This is the first of four articles written for The Associated Press by participating scientists. The writer is director of the High Altitude Observatory, Boulder, Colo.)

By Dr. WALTER ORR ROBERTS
Written for The AP

The whole of the International Geophysical Year program is a monumental testimonial to the ingenuity of scientists in developing new tools for exploring and understanding space and its astronomical occupants.

The highlights of the recent Moscow meetings of the Special Committee for the International Geophysical Year are hard to pin down, at least in my field of interest—the sun and the earth's upper atmosphere.

★ ★ ★

But the most significant things, perhaps, are refinements of ways of observing and measuring things tha thave been known for some time.

The sun has been scrutinized as never before. Here in the Soviet Union, for example, some 11 solar observatories take pictures every few minutes of the sun's face with special telescopes designed to reveal the solar flares that so often disrupt radio communications and produce great displays of Northern Lights. In the United States we have seven such stations operating.

★ ★ ★ ★

Public interest in scientific discovery is as great here in the Soviet Union as at home. There have been three postage stamps issued recently commemorating these geophysical phenomena and the IGY efforts to observe them cooperatively.

The real story here, as I see it, is not in the formal committee meetings, but in the informal behind-the-scenes discussions that were going on all over Moscow. Not that these meetings have any sub-rosa character. That would be unthinkable in this place.

But capitalist and Communist scientists are rubbing elbows in the corridors, the dining rooms, the parks, the agricultural and industrial exposition, and in the attractive little river boats that run incessantly back and forth past the Kremlin laden with Muscovites enjoying the air and the sun.

★ ★ ★

Everywhere you go there are intensive debates in two, three or four languages, sometimes thoroughly mixed together. Particularly in demand are those fortunate few scientists who can converse freely in several languages, and they bear a heavy load of communication.

★ ★ ★

English is the most frequently used tongue, since so few from the West have mastered Russian. An astonishingly large number of Russians have greatly improved their knowledge of English since

★ ★ ★

In the technical sphere, I was particularly impressed with two advances made by Russian scientists. One was in new and more detailed measurements of the magnetism of the surface of the sun. The other was in the development of new and powerful instruments and techniques for study of the lowest layers of the sun's atmosphere, the so-called chromosphere.

★ ★ ★

Dr. A. Severny, director of the Crimean Observatory, showed us maps of the magnetism of the sun's surface surrounding large sunspots. These maps were made with great precision from a large-scale image of sun on which it was possible to detect changes in very small portions of the sun's 860,000 mile disk. And the most interesting part was the fact that these maps showed drastic changes after the eruption of large solar flares near the sunspots.

★ ★ ★

It was clear from these maps that the sun's magnetism was drastically changed by the solar outburst—and most of us believe that the change of magnetism may hold in it the clue to the yet-unexplained process by which the flares attain their multimillion-degree heating effects.

And from this may come understanding of the consequent radio fadeouts produced in the earth's atmosphere. It is particularly impressive that the Russians have built not one but four different instruments for this work, and that Severny has a host of associates and competitors in this work within his own country.

★ ★ ★

The Russian scientists respect competence. And it is gratifying to realize that our programs and our achievements are making an enormous impression here. There may be no news of world affairs—anything, at least, that we'd call news at home—but the news of science is abundant and uncensored. One gains the feeling that in the realm of actual "hard" scientific results even our somewhat halting rocket and satellite work has produced a return that is the object of no small envy.



BAT GIRL — Playing at being a "bat girl," six-year-old Beth Barber uses a giant "elephant ear" for wings at Miami, Fla. The big leaf, measuring 45 inches long by 31 inches wide, is from a tropical elephant fern.



SEEKS TITLE — Carol Dapp, 18, of Oceanside, Long Island, is one of 3,500 teenagrs competing for the national Miss Winner, who will be selected in November, receives a foreign sports car and a Bermuda vacation among other prizes. Carol's statistics: 5'7", 38-23-36, 125 pounds.

Red Sox Use Option on 7 Farm Players

BOSTON (AP)—The Boston Red Sox exercised their options on seven players Monday but none will be required to report until next spring.

They are left-hander Frank Baumann from Memphis of the Southern Assn.; pitchers Bob Smith, Dean Stone and Duane Wilson and infielder Joe Tanner from Minneapolis of the American Assn. and outfielder Jerry Mallett and catcher Jim Pagliaroni from Allentown of the Eastern League.

'Fireball' Takes Stock Car Race

DARLINGTON, S. C. (AP)—Glen "Fireball" Roberts breathed a $13,430 sigh of relief today over the traps he escaped in winning the ninth Southern 500 stock car race at a record 102.59 miles per hour.

★ ★ ★

The Daytona Beach, Fla., speedster, whose nickname comes from the baseball he pitched for the University of Florida in his college days, finished five laps ahead of the field before a record crowd of more than 80,000.

He picked up the lion's share of the $60,000 purse, including $1,960 in lap money. He led more than half the race after the Ford duo of Curtis Turner, Roanoke, Va., winner in 1956, and Joe Weatherly of Norfolk, Va., were forced out with valve lift trouble in their cars.

★ ★ ★

Finishing behind Roberts in second place was Buck Baker of Spartanburg, S. C., in another Chevrolet. Shorty Rollins of Corpus Christi, Tex., was third in a Ford. Fourth place went to Marvin Panch of Charlotte in a Ford, while Jimmy Thompson of Monroe, N. C., was fifth in a Chevrolet.

Destitute Man Dies Seeking Food, Shelter

DALLAS (AP) — Elmer Herod, 50, went to the Salvation Army's downtown headquarters Thursday night and was issued a card entitling him to two meals and a night's lodging.

★ ★ ★

He was told to go to the organization's shelter in the south part of the city, a Salvation Army spokesman said.

★ ★ ★

But yesterday he was found unconscious in high weeds near the downtown section. He died less than an hour later of hunger and exposure, officials said.

Police said Herod apparently started walking, but collapsed of hunger in the high weeds.

Memphis 9 Wins Amateur Tourney

FLINT, Mich. (AP)—Memphis was the owner of the National Amateur Baseball Federation championship today for the first time in the 45 years of the double elimination tournament.

The Tennessee city won the crown yesterday by defeating Dayton, Ohio, in the finals 5-2.

★ ★ ★

Dayton reached the finals by defeating Dearborn, Mich., 3-2 in 11 innings in an earlier game yesterday. Memphis finished the tourney with a 4-1 record and Dayton 4-2.

Negro Youths Call Off Restaurant Dispute

OKLAHOMA CITY (AP) — The adviser of an NAACP-sponsored youth council has announced Negro youths have called off their "sitdown" campaign for food service in a downtown luncheonette.

★ ★ ★

Mrs. Clara Luper said representatives of the group would not return to the John A. Brown Department Store, where they have been seeking integrated food service since Aug. 19.

★ ★ ★

She said the Negro youths must return to school today and added that several civic, church and interracial groups have offered to help negotiate a settlement in the dispute.

2 Holly Canoeists Finish 3rd in Race

Al and Leroy Widing, Holly's fine canoe-paddling team, wound up Monday in 3rd place for the 240-mile AuSable marathon. Their time was 17:13.0.

The Widings trailed the Sawyer-Gildersleeve team by some four minutes. Winners were Kolonich and Kindell, with a record time of 16%41.0. Frank Slaybaugh, Pontiac marine dealer, who saw the finish at Oscoda, reported. Slaybaugh provided the Widing's canoe, as sponsor of the Holly boys. "They did a terrific job" said Slaybaugh, of the Widings, who battled a fleet of 40 other canoes.

Death Notice

ALTAFFER, AUG. 30, 1958, BURL L., 2406 Novi, Walled Lake; age 60; beloved husband of Mrs. Leda Altaffer; dear father of Burl Jr. and Ann Altaffer. Funeral service was held today at 10 a.m. in St. Matthews Lutheran Church with Rev. O. A. Gerken officiating. Interment in Oakland Hills Memorial Gardens. Arrangements by Richardson-Bird Funeral Home, Walled Lake.

BARGER, AUG. 30, 1958, HIRAM, 63 Ellwood St.; age 49; beloved husband of Mrs. Mary Barger; dear son of Mrs. Lura Hedrick and Herbert Barger; dear father of Fred, John and Barbara Barger; dear brother of Mrs. Maxine Moore, Cecil, Wilburn and Loy Barger. Funeral service was held Monday, Sept. 1, from the First Social Brethren Church and he was then taken to the Gibbons Funeral Home in Carbondale, Ill., and burial was in Palestine Cemetery, Carbondale, Ill. Funeral arrangements by Pursley Funeral Home.

BIGLER, AUG. 31, 1958, JOSEPH Seymore, 121 N. Rossetta Rd.; age 82; dear father of DeVere H. and Arlington Bigler; also survived by two grandchildren and one great-grandchild. Funeral service will be held Wednesday, Sept. 3, at 11 a.m. from the Moore Chapel of Sparks-Griffin Funeral Home, Auburn Heights, with Rev. William Palmer officiating. Interment in White Chapel. Mr. Bigler will lie in state at Moore Chapel of the Sparks-Griffin Funeral Home, Auburn Heights.

FRANKLIN, AUG. 31, 1958, RAYmond B., 226 S. Edith; age 55; beloved husband of Mrs. Aldia R. Franklin; dear father of Sharon Franklin; dear brother of Walter and Hubert Franklin, Mrs. Ernest (Lucile) Potvin, Mrs. John (Elizabeth) Rogers and Mrs. Emil (Irene) Kohl. Funeral service will be held Thursday, Sept. 4, at 10 a.m. from St. Vincent de Paul Church with interment in Mt. Hope Cemetery. Mr. Franklin is at Donelson-Johns Funeral Home, where a recitation of the Rosary will be said on Wednesday at 7:30 p.m.

GIBSON, AUG. 31, 1958, WYLIE Vincent, 2761 Vendome St., Auburn Heights; age 42; beloved husband of Ruth Elizabeth Gibson; dear father of Richard V., Miss JoAnn and Miss Nancy Gibson; beloved son of Mrs. Wylie Gibson; dear brother of Mrs. Robert Atherton, Richard, George, Glenn, Merle and Claude Gibson. Funeral service will be held Wednesday, Sept. 3, at 2 p.m. from the Pursley Funeral Home with Rev. William Palmer officiating. Interment in Maple Hill Cemetery, Elmira, Mich. Graveside service will be at 11 a.m. Thursday. Mr. Gibson will lie in state at Pursley Funeral Home.

LANE, AUG. 31, 1958, HOWARD Earl, 625 Nichols Dr., Auburn Heights; age 40; beloved husband of Mrs. Doris Lane; beloved son of Mr. and Mrs. Howard Lane; dear father of Mrs. Janice Turnbull, Karen and Marilyn Lane; dear brother of Mrs. Helen Hamm. Funeral service will be held Wednesday, Sept. 3, at 2 p.m. from Moore Chapel of the Sparks-Griffin Funeral Home, Auburn Heights, with Rev. Ralph Claus officiating. Interment in White Chapel Cemetery. Mr. Lane will lie in state at Moore Chapel of the Sparks-Griffin Funeral Home, Auburn Heights.

MONTGOMERY, SEPT. 1, 1958, Lydia, 940 Hummer Rd., Oxford; age 88; beloved wife of John Montgomery; dear mother of Mrs. Ethel Prince and J. Lee Montgomery; also survived by two grandsons and five great-grandchildren. Funeral service will be held Sept. 3 at 2 p.m. from the Bossardet-Reid Funeral Home, Oxford, with Rev. Fred Clark officiating. Interment in Ridge Lawn Cemetery, Oxford. Mrs. Montgomery will lie in state at Bossardet-Reid Funeral Home.

OLSON, SEPT. 1, 1958, JAMES H., 648 E. Lincoln, Madison Heights; age 24; beloved husband of Mrs. Joyce B. Olson; dear father of Connie L., Bruce and Michael Olson; beloved son of Mr. and Mrs. William L. Olson; dear brother of William R. Olson; grandson of Mrs. Goldie M. Crelley. Funeral service will be held Thursday, Sept. 4, at 2 p.m. from Voorhees-Siple Chapel with Rev. Earl Downing officiating. Interment in White Chapel. Mr. Olson will lie in state at Voorhees-Siple Funeral Home after 8 p.m. today.

PHELPS, AUG. 31, 1958, DAYTON J., 363 Atwater St., Lake Orion; age 83; dear father of Harold D. and Howard L. Phelps, Mrs. George Dewey, Mrs. Everett Stoner and Mrs. Charles Shanahan; 15 grandchildren and 23 great-grandchildren also survive. Funeral service will be held Wednesday, Sept. 3, at 2 p.m. from the First Baptist Church, Lake Orion, with Rev. Walter C. Ballagh officiating. Interment in East Lawn Cemetery. Mr. Phelps will lie in state at Allen's Funeral Home until noon Wednesday.

Death Notice

TALBOT, LESTER W., 1364 Holland, Birmingham; husband of Florence (nee Long); father of Mrs. Robert H. Brown Jr., Betsy Nancy, Neal and Alan; brother of Mrs. Dan Clayton, Mrs. Everett Toman, Mrs. P. J. Walsh and Stanley Talbot. Service will be held Wednesday at 2 p.m. from the Manley Bailey Funeral Home, 183 Oakland, Birmingham. Interment in Oakview Cemetery, Royal Oak.

WILLIAMS, AUG. 31, 1958, LUCILLE, 74 Lake St.; age 28; beloved wife of Herbert Williams; beloved daughter of Harrison and Beatrice Myles; dear mother of Herbert Williams Jr., Clarence Leo Williams, C. Arnold, Jeffery Joe, Beavely Beatrice, Carrie Louise and John Arthur Williams. Funeral service will be held Wednesday, Sept. 3, at 2 p.m. from New Bethel Baptist Church with Rev. Amos Johnson officiating, assisted by Rev. Richard H. Dixon Jr. and Rev. S. M. Edwards. Interment in Oak Hill Cemetery. Mrs. Williams will lie in state at the Frank Carruthers Funeral Home after 7 p.m. today.

Card of Thanks 1

WE SINCERELY WISH TO EXpress our thanks to the friends, relatives and neighbors for their loving kindness, cards, and floral offerings during the recent illness and loss of our beloved husband and father, the late Delbert C. Geyer. A special thanks is extended to the Rev. Edmund F. Caes Jr., the pall bearers, the Walled Lake Lodge F&AM No. 528, Walled Lake Chapter O.E.S. No. 506, Baptist Church Helpers, and members of the Sunshine Social Service Group of Wixom. Mrs. Delbert C. Geyer and Family.

Funeral Directors 4

"A HOMELIKE ATMOSPHERE"
COATS FUNERAL HOME
Drayton Plains OR 3-7757

SPARKS GRIFFIN CHAPEL
Thoughtful Service FE 2-5841

Voorhees-Siple FUNERAL HOME
Ambulance Service—Plane or Motor
FE 2-8378

Donelson-Johns FUNERAL HOME
"Designed for Funerals"

Cemetery Lots 5

PERRY MT. PARK CEMETERY. 2 graves $100 or 6 graves $270. FE 4-9882.

WHITE CHAPEL—TWO GRAVES, $125. Six graves $300. LI 2-2167 or LI 1-7150.

Box Replies

At 10 a.m. today there were replies at the Press office in the following boxes:

1, 4, 5, 7, 15, 27, 28, 32, 63, 72, 74, 76, 85, 90.

Help Wanted Male 6

ACTIVE, RETIRED MAN, 65 TO 68 to augment pension. Must be able to get chauffeur's license. Stock and delivery work. Write Pontiac Press, Box 85.

CANVASSERS & CLOSERS FOR modernization sales. Draw & commission. Also telephone solicitors. FE 2-8248

CANVASSERS

Gas has been released, we need several men to canvass for leads. Excellent pay, apply in person at Kast Heating, 463 S. Saginaw. 10 a.m. 'til noon, Wednesday.

EXPERIENCED OIL & GAS BURner installation & service man. J. Fawcett & Co. 908 S. Adams Rd., Birmingham.

RENT IT FAST through Rent Ads! Room, house, apartment, anything — Want Ads give you ACTION. Dial FE

Help Wanted Male 6

DRAFTING TRAINEES — ALSO Machinists. No experience necessary. Veterans bring Separation Paper 214. Apply Friday, Sept. 5th, 6-7 p.m. No other time. Medea Hotel, Mt. Clemens, Mich.

EXPERIENCED SALESMEN FOR lumber with dealer or builder following. EM 3-4148.

EXPERIENCED SALESMEN —Local firm needs 3 salesmen to complete sales force. No canvassing, $100 guarantee. Inquire 802 Community National Bank Bldg.

EXPERIENCED MEAT MANAGers needed by a progressive retail chain. Only men with market managing experience or potential need apply in writing giving age and experience. To National Food Stores 615 W. Grand Blvd. Detroit 16, Michigan.

FACTORY BRANCH NOW ACcepting applications. Apply 1064 W. Huron between 10 & 11:30 a.m.

Field Representatives

By Pontiac office, must be under 28 and high school graduate, college training in business administration helpful, car furnished by company. Good salary and opportunity for advancement. Mr. Sanders General Motors Acceptance Corp. 601 Pontiac State Bank Bldg.

OLD RELIABLE DETROIT Real Estate firm wants experienced salesman for branch office in this area. Call for appointment and apply in person.

H. P. HOLMES, INC.
2531 S. Lapeer Rd. Lake Orion
FE 5-2953

REAL ESTATE SALESMAN, EXP. or will train. Call FE 4-3844. Ted McCullough, Realtor.

ROUTE MAN TO SERVICE ESTablished customers, 8 hours per day, 5½ days per week. Route now paying $87.50. Qualifications — married, good car, high school education. Write Pontiac Press Box 111.

SEARS, ROEBUCK & COMPANY

Will train 3 neat appearing aggressive young men for outside selling positions in Pontiac and surrounding area.

The following qualifications are required:

1. Age between 21 and 40 years.
2. Must enjoy meeting and talking to people

In return we will offer:
1. Better than average income.
2. Rapid advancement on proof of ability.
3. Thorough training.
4. All company benefits as you qualify.
5. An opportunity to build a future in a growing business.

Call for interview 10 a.m. to 1 p.m., Tues. and Wed. Sept. 2 and 3. Mr. Wood, Waldron Hotel, Pontiac, Michigan.

Shoe Store Manager

EXPERIENCED MUST BE TOP SALESMAN GOOD SALARY TO RIGHT MAN. ALL CORRESPONDENCE HELD IN STRICT CONFIDENCE. WRITE PONTIAC PRESS BOX 115.

Help Wanted Female 7

1ST CLASS COOK IN SEMI-REligious convalescent home, 6 day week. Do not apply unless you are an expert cook, baker and buyer. We also need a combination relief cook and waitress. Write Pontiac Press Box 100.

A-1 WAITRESS WANTED. MIDnight shift. Counter type coffee shop. Biff's Grill, 575 Hunter Blvd. B'ham.

AMBITIOUS WOMEN

Work 3-4 hours a day or early evening. Earn as much as $50 to $75 week. Call FE 4-8997 or FE 2-6864, 9 'til noon.

BEAUTY OPERATOR WITH A flair for styling. Donnell's Miracle Mile Shopping Center. Please apply in person.

DRAPERY CUTTER & SEWER. Must be thoroughly experienced in custom work, 5 day, 40 hour work week, no night work, pleasant working conditions. Apply Jacobson's, Maple at Bates, Birmingham.

EXP. ALL-AROUND WOMAN TO work Sat. with own transportation. MA 6-2616 after 7 p.m.

Free Toys and Gifts
"HOME PARTY"
Quality — Low Prices. FE 5-8395.

HOME FOR MIDDLE AGED COUple. Woman to care for school-aged girl. FE 4-4049

HOUSEWORK 513 ORCHARD LK. Ave. Use back gate. Before noon.

LADY OVER 18 FOR TELEPHONE survey work. Salary and commission. Kendales, 14 S. Saginaw.

MIDDLEAGED SINGLE HOUSEkeeper for gentleman. Must be neat. Write Howard Woodbury, Leonard, Mich. R. 1.

SALESLADY FOR YARD GOODS. Department experience necessary. Full time work. Fabric Mart, 6 N. Saginaw. No phone calls please.

Help Wanted Female 7

SALESLADIES

Must be alert, tactful, with pleasant personality. Experience in selling women's apparel. Salary with respect to experience. Suzette, 241 Pierce, B'ham.

TAKE ADVANTAGE OF THE ever-increasing demand for Avon Cosmetics. Become an Avon Representative today. Phone today FE 4-4508 or write Drayton Plains P.O. Box 536.

TOYS — TOYS — TOYS

Demonstrators turn spare time into Dollars — part time or full time. No exp. necessary, no collecting, no delivery. Find out why TREASURE ISLAND has over 100 women earning more part time than they thought they could full time. For appointment call collect between 9 and 5 LI 2-8826.

WOMAN TO CARE FOR BABY from 8 to 4 in my home, vic. of Auburn Heights. FE 8-3687 after 6 p.m. all day or Sat. and Sun.

WHITE WOMAN WHO CAN ENjoy a good home and children. More for home than wages. FE 4-3945.

Help Wanted 8

ARE YOU WANTING WORK OR looking, hoping you don't find it? Have opening for man or woman. Can make above average wage. 150 N. Perry, 8 to 12 a.m.

ASSISTANT COOK
Baker and General
KITCHEN WORKERS

Cranbrook School, Bloomfield Hills — Excellent working conditions. Employe benefits, meals, limited living quarters. Experience necessary. Phone for interview, MI 4-1600, Ext. 156.

HIGH EARNINGS TO ENERGETIC person. Age 25 to 55. Prefer someone living West of Telegraph and in the West Oakland County lake areas. As little as 4 hours per day can put you in high income bracket. Telephone ability very helpful in this type of agency work. Call Mrs. Sneed at EM 3-4236 after 3 p.m., for personal interview.

PART TIME POSITION, ACCORdion knowledge helpful. Write Pontiac Press, Box 102.

PHOTOGRAPHY

Man or woman with own dark room facilities, to process 35 mm film and print enlargements on daily part-time basis. Prefer person living in Huron-Henderson area. Please write Pontiac Press, Box No. 75.

Employment Agencies 8A

EVELYN EDWARDS
VOCATIONAL COUNSELING SERVICE
511 COMMUNITY BANK BLDG.
FE 4-0584

SEC'TY

Between the ages of 25-35 with good skills. Must have a pleasant personality, like working with people and have initiative. Hours 8 - 5 with 1½ hrs for lunch. And no Saturdays. Excellent starting salary. Midwest Employment, 406 Pontiac State Bank Bldg. FE 5-9227.

Instructions 9

PIANO, VIOLIN AND VOICE. Expertly trained. FE 4-8407.

VOICE LESSONS BY EXPERIenced teacher. Call Mrs. Paul FE 4-8458.

Work Wanted Male 10

A-1 CARPENTER WORK. NEW—Repair. FE 4-4210.

A-1 HANDY MAN. PAINTING, yards, odd jobs, janitor, etc. FE 8-1993.

AVAILABLE NOW CARPENTER and cabinet work new and repair. Don A. Murdock FE 2-7861

BASEMENTS CLEANED & LIGHT hauling. FE 8-8054

BRICK, CARPENTRY, AND CEment work FE 4-4996.

C & F JANITOR SERVICE. LAWN cutting and painting, also roofing done reas. FE 4-0234.

CARPENTRY, 30 YEARS EXP. Kitchen cabinets and Formica a specialty! Reas. OR 3-3294.

CABINET MAKER AND CARPENter. Kitchens a specialty. FE 4-5000

EXTERIOR & INTERIOR PAINTing. Free estimate. Reas. ORlando 3-3752 or ORlando 3-8117.

HAVE EQUIPMENT, WILL PAINT. FE 4-6462 or FE 4-9749. Free est.

MARRIED MAN WANTS WORK as mechanic's helper, has some tools or wishes work of ony kind. OR 3-1927

MARRIED MAN, 24, WANTS work of any kind. Has chauffer's license. Phone FE 8-1089

TREE TRIMMING & REMOVAL. Lots cleared, free estimate. FE 5-5502.

Work Wanted Female 11

1 DAY IRONING SERVICE, $3 bushel. FE 2-2495.

1 DAY IRONING SERVICE, $3 bushel. FE 5-1471.

Work Wanted Female 11

2 WOMEN WANT WALL WASHing, and housecleaning. FE 3-7581.

BOOKKEEPING — PART-TIME or in my home. Full charge through P & L Statement. FE 2-4403.

EXPERIENCED LADY WITH reference wants 2 or 3 days of cleaning & ironing. FE 5-1411.

GIRL WANTS WORK FE 8-8338

IRONINGS, NICELY DONE. REAS. Pickup and deliver. FE 4-2127.

IRONINGS DONE. SATISFACTION guaranteed. FE 2-7722.

LADY NEEDS WORK. TYPIST, switchboard or waitress. MA 4-2091

LADY WOULD LIKE DAY WORK with ref. Mon. Tues. & Fri. FE 8-4350

LADY DESIRES HOUSEWORK. FE 4-7378.

MIDDLEAGED WIDOW DESIRES baby sitting by day, evenings, or week. Transportation needed. OR 3-6025, OR 3-6894.

MIMEOGRAPHING, TYPING, SECretarial service. EM 3-2842.

PONTIAC BABYSITTERS BUREAU Licensed and bonded. Drivers 65 cents per hr. Adult sitters, OR 3-7761. Call early mornings or late evenings.

WORK BY DAY OR WEEK. FE 5-1339.

WASHINGS DONE IN MY HOME. OR 3-7520.

WASHING AND IRONINGS. REAS. Pick up and del. FE 2-3820.

WEEKEND IRONING, $2 BU. FE 4-7937

WOMAN WANTS HOUSEWORK BY the day. Have own transportation. Exp. FE 2-7910.

Building Service 12

A-1 SAND & FINISH. FE 5-3722 Pon. Hardwood Floor Serv.

A-1 COMPLETE BUILDING SERVice. Quality work, licensed. Bowker, MA 4-2263 or FE 5-3608.

A-1 BASEMENTS PUT UNDER present home. House raising and underpinning. Also masonry. FE 8-8944.

AAA Floor Sanding
Floor Laying — Finishing
C. BUD BILLS FE 8-2050

A-A TRENCHING
Footings, Septic Field, OR 3-6666.

A & B TRENCHING
Footings, water lines, field tile. FE 5-9961.

ALL KINDS OF CEMENT WORK, floors, drives specialty. Reasonable. Jensen. FE 2-2340.

ALL KINDS OF ROOFING, NEW and repair. FE 5-1151.

ALL KINDS OF CEMENT WORK. Brick & block. Licensed & bonded. OR 3-5680.

AL TYPES OF MASON WORK. Fireplaces are our specialty. OR 3-7603.

ANY TYPE OF HOUSE PLANS custom drawn. OL 1-8200. EM 3-4931.

BULLDOZING
Basements dug and septic systems installed. OL 2-1838.

BLOCK, BRICK, CEMENT WORK and fireplaces. MA 5-0378

BRICK LAYING BLOCK & CEment work. FE 8-6375.

BULLDOZING
FE 5-2853

BRICK, BLOCK AND CEMENT work. Also chimneys. No job too large. Residential and commercial. Guaranteed work. Ph. MY 3-1128.

BRICK, BLOCK, AND CEMENT work. Bill Slaughter. EM 3-3168.

CEMENT WORK, NOTHING TOO large or small. Commercial or residential. 20 years experience. Free estimates. Phone OR 3-6172.

CEMENT WORK WANTED. REAsonable rates. FE 8-3687.

CEMENT AND MASON

Work done expertly. Free estimate. 16 yrs. exp. OR 3-9402.

CUSTOM HOMES BY LICENSED builder. Free estimates. OL 1-3461.

CEMENT IS OUR SPECIALTY. Floors, basements, EM 3-4879.

CEMENT & BLOCK
WORK, FE 5-0782

DRY WALL TAPING AND FINishing. Free estimates. FE 5-3463 or FE 4-6191.

ELECTRICAL SERV. FREE EST. Partney Electric, FE 5-5439.

FLOOR LAYING, EXPERIENCED. Alger Miller, FE 4-5450.

FREE ESTIMATES ON WIRING for water heater, ranges & dryers. FE 5-8431. R B Munro Electric Co., 1060 W. Huron.

GUARANTEED ROOFS — ALL kinds. Est 1918. Hugus Marsh. 353 N. Cass. FE 2-3021 FE 2-8946

HOUSEMOVING — FULLY equipped. FE 4-8456. L. A. Young

HOUSE RAISING, LEVELLING, foundations brick, block stone work. Chimney repair, cement work. Licensed insured. Ellison, FE 5-1779.

HOME GARAGE, CABINS, ADDItions. Licensed builder. FHA terms. FE 4-6909

PLASTERING — NEW AND REpair. Vern Keller. FE 5-7329.

Building Services 12

PLASTERING & REPAIR, REAS. Pat Lee, FE 2-7922

R G SNYDER, FLOOR LAYING, sanding and finishing. Phone FE 5-0592.

ROOF REPAIRS

EAVESTROUGHING FE 4-0444

TRENCING, EXCAVATING FOR septic tanks, field tile, footings, ditches & boat wells. OL 1-0853.

WE DIG BASEMENTS UNDER houses. Block & cement work. FE 2-3796, or FE 5-0984.

Building Supplies 12A

Complete Your Home
Tired of living in your incomplete or basement home? Do it yourself and save money. No down payment. Low rate interest.
You're Better Off With
BENDEROFF
FE 5-6580 92 W. Huron

Business Services 13

ALL MAKES OF FOUNTAIN PENS repaired by factory trained man at our office. General Printing & Office Supply Co., 17 W. Lawrence St. Phone FE 3-0135.

APPLIANCE SERVICE

We service all makes of wringer and automatic washers. 30 yrs. in Pontiac.

ROY'S 98 Oakland FE 2-4021

AVON-TROY CARPET CLEANERS Furniture & carpeting cleaned in your home. Free pickup and delivery. Free estimates —moth proofing. Formerly Berkley Carpet Cleaners. OLive 1-0222, Rochester.

BULLDOZING AND LEVELING, tree cutting and removing. FE 2-0742 or FE 4-1878.

BLOOMFIELD WALL CLEANERS. Wall and windows. Reasonable. Free est. No obligation. FE 2-1631

Chimney - Furnace Work

Summer rates on all chimneys, cleaning, repairing, and building. Also furnace, fireplace, water heater, incinerator cleaning and repairing done now. Specialists, not amateurs. Call for estimates before regular price returns. FE 8-4301.

CARPET REPAIRING, REWEAVing, binding, restretching. OL 1-0222.

ELECTRIC MOTOR SERVICE REpairing & rewinding. 218 E Pike St. FE 4-3981

FURNACES, OIL BURNERS, heaters, chimneys, cleaned by vacuum. FE 2-5070.

FURNACES CLEANED AND serviced. C. L. Nelson, FE 5-1788.

FENCE MATERIAL AND INSTALlation reasonable. FE 2-4439.

GENE'S HEATING SERVICE, furnaces cleaned, sold, repaired. 3310 Crooks Rd., Rochester. FE 5-3909

PONTIAC PHOTOSTATS

PHOTOSTATING & LAMINATING
1 Mt. Clemens St.
Pontiac FE 8-4201

PLASTERING - NEW OR REPAIR. Work guaranteed. FE 5-0394.

SAWS MACHINE FILED
Manley Leach 10 Bagley St.

Dressmaking, Tailoring 16

CARL ERICSSON, CUSTOM TAIlor, alterations. 714 W. Huron, in rear of barber shop. FE 4-8671.

DRESSMAKING, TAILORING, ALterations. Drapes & formals done in my home. Call FE 8-8455.

DRESSMAKING, TAILORING AND alterations. Mrs. Bodell, FE 4-9053.

Garden Plowing 16B

CUSTOM PLOW, DRAG, & LIGHT grading. Anywhere. Call ORlando 3-5986

LOT MOWING, LAWN GRADING and leveling. FE 4-6543.

Laundry Service 18

FOR FAMILY LAUNDRY SERVice, phone Pontiac Laundry. FE 2-8101

LACE CURTAINS, PLAIN OR RUFfled. Beautifully finished. Pontiac Laundry. Phone FE 2-8101.

Landscaping 18A

A - 1 ACE TREE SERVICE. REmoval and trimming. Get our bid. FE 2-7188. FE 8-9735

INTER LAKES TREE SERVICE. Trim, remove, cabling, surgery, land clearing. Insured. MA 4-2903

COMPLETE LAWN BUILDING. Leveling, grading, Seeding & Sodding. FE 5-6511

COMPLETE LAWN BUILDING, leveling, grading, seeding, sodding. FE 5-6511.

CUSTOM BULLDOZING YARD & driveway grading. Back filling. Roto-tilling. Terms. EM 3-3023.

EXPERT TREE TRIMING AND removal. Ph. FE 5-6563 or OR 3-2000.

LAWN ROTO-TILLING, 315 E. Wilson. FE 2-6920.

Landscaping 18A

LANDSCAPING, SODDING, SEEDing, evergreens. Free estimates. Fill dirt, top soil and dirt moved. OR 3-2163

LANDSCAPING, SEEDING AND sodding. Sod Merian Blue grass and Kentucky blue grass delivered. Grading with back end blade and front end loader. Top soil, 6 yards, $10 delivered. Service anytime. FE 2-5463.

MERIAN BLUE SOD — 25c & 35c sq. yd. 45c delivered. 2601 Crooks Rd. North of Auburn. TW 2-1174.

NEW LAWN BUILT. FINISH grading. Backfield top soil. FE 2-0603.

SPRAYING

Commercial or residential. Dutch Elm & pest control. Roto-Mist or Hydraulic. FE 4-4597

Harry White & Sons, Inc.
151 S. Cass Lake Rd.

Moving & Trucking 19

A-1 MOVING — HAULING EXCELLENT SERVICE
Reasonable FE 5-3458 — FE 2-2909

AA-1 Reduced Rates
Smith Moving. Large van or pickup. FE 4-4864.

FAMILY MAN NEEDS LIGHT moving, rubbish. Reas. FE 2-3664.

HAULING & RUBBISH. NAME your price. Any time. FE 8-0096

JIM'S MOVING & TRUCKING, cheaper. FE 5-1348, FE 8-3244.

LIGHT TRUCKING OF ANY KIND FE 2-3575

LIGHT AND HEAVY TRUCKING. Rubbish. Fill dirt, top soil, gravel & front end loading. FE 2-0603.

UNWANTED ARTICLES PICKED up free of charge. FE 5-4638

MOVING & HAULING WITH 2 TON stake truck. FE 8-6453.

MAN WITH ¾ TON TRUCK wants work. Call any time. FE 8-6348.

Trucks to Rent
TRUCKS, TRACTORS AND EQUIPMENT
½-ton Pickups 1½-ton Stakes
Dump Trucks Semi-Trailers
Pontiac Farm and Industrial Tractor Co.
825 S WOODWARD
Open Daily Including Sunday
FE 4-0461 FE 4-1442

O'DELL CARTAGE
Local and long distance moving. Phone FE 5-6806

Painting & Decorating 20

1ST CLASS PAINTING AND DEcorating. Cash or terms. FE 5-9580.

1ST CLASS INT. — EXT. PAINTing. Decorating. Reas. FE 5-2860.

A-1 PAINTING, PAPER HANGing, Paper removed. FE 4-6918.

A-1 PAINTING AND PAPERING. Mason Thompson. FE 4-8364.

A-1 PAINTING, INTERIOR & EXterior. 10 per cent disc. for cash. Guaranteed. Free Est. FE 4-9205.

LADY INTERIOR DECORATOR. Papering & painting. FE 8-0343.

PAINTING AND DECORATING, helpful suggestion if desired. FE 2-6411.

PAINTING — PAPERHANGING WALLS CLEANED
TUPPER OR 3-7061

PAPERING AND PAINTING. Plaster. Ref. Steve Narvarre. FE 8-8513.

Physio-Therapy 21A

PHYSICAL THERAPY. 4676 DIXIE Hwy. OR 3-5651, 1 till 5 p.m.

Television Service 22

ALL TV SERVICE CALLS ANswered promptly, day or night. RAYAL ELECTRONICS FE 4-2418

DAY OR NIGHT TV SERVICE FE 5-1296 or FE 5-8390 M. P. STRAKA

Typewriter Service 22A

TYPEWRITERS AND ADDING MACHINE REPAIRING. Expert work. General Printing and Office Supply Co., 17 W. Lawrence.

Upholstering 23

CUSTOM DRAPES-SLIP COVERS. Material. Beadle, FE 5-1927.

EAKLE'S CUST

Wanted Real Estate 32A

HAVE CASH WILL TRAVEL

We will travel to see you and show you how to get cash for your home, land contract or acreage. Call now for a 30-minute service. No charge.

R. D. RILEY, Broker
509 Elizabeth Lake Rd.
FE 4-1157 FE 4-4821

WANTED: IMMEDIATELY. Homes, farms, lake property & land contracts. Buyers waiting. Paul M. Jones, Real Est. 832 W. Huron FE 4-8550

WE HAVE INCREASED OUR sales force and need more listings. In order to serve you better, we maintain offices in Lake Orion and Detroit. Why not give us a try?

H. P. HOLMES, INC.
2531 S. Lapeer Rd. FE 5-2953

Rent Apts. Furnished 33

1 3-RM. APT., 1 2-RM. APT., 1 extra large rm. apt. Bath and washing facilities. Pvt. ent. 57 Florence.

1 RM. BACHELOR APT. $9 WEEKly. 89 State. FE 2-0566.

1 BEDROOM DELUXE PRIVATE bath & entrance. 1 child welcome. FE 5-2706.

1 GIRL TO SHARE ATTRACTIVE apt. Close in. FE 2-0663.

1 RM. & KITCHENETTE. PVT. bath & ent. 186 N. Perry. FE 5-7805 or FE 2-5236.

1 ROOM UTIL. FURN. ADULTS. 258 Orchard Lake.

1 LARGE ROOM & KITCHENETTE pvt. bath, adults. 78 Norton.

1ST FLOOR, NR. MIRACLE MILE. Clean 3 rms. & bath. FE 8-1370.

1 RM. KITCHENETTE AND PVT. bath. 2 employed girls or couple. Adults only. 290 N. Paddock. Alberta Apts.

2 CLEAN COZY ROOMS, $13. Close in. FE 5-1690.

2 ROOM APT., ADULTS, 344 W. Huron, inquire 8 Miller.

2 ROOMS AND BATH: WEST SIDE. Reas. Business or professional woman. FE 5-5944.

2 RM. FURN. APT. MAIN FLOOR. Pvt. ent. Also 2 rm. upper apt. Reasonable 85 Auburn.

2 ROOMS, UTIL. FURN., NEAR Fisher Body. $15 wek. OR 3-7206.

2 RMS. & BATH. SUITABLE FOR teacher. Adjacent to High School & Crofoot School. 102 Washington.

2 RM. CLEAN, UTIL. $45 MO. Mod. kit., private ent., garage. Williams lakefront. Men or women teachers preferred. OR 3-4876.

3 RM. APT. $10 A WEEK. CLEAN. 329 N. Saginaw. FE 4-8893.

2 BEDROOM APT. ON UNION Lake, nicely furnished. Waterford or Walled Lake school districts. $75 mo 2275 Keith Rd. EM 3-4322.

2 LARGE ROOMS, 1ST FLOOR, 89 State St. FE 2-0566.

2 AND 3 ROOM APTS. NEAR Madison Jr. High. 890 Robinwood off N. Perry.

2 & 3 LARGE RM BRICK APARTments, down town location, pvt. ent. & bath, everything furnished. Inquire 22 Auburn, office in rear.

3 LARGE RMS. PVT. BATH & ent. West side. FE 8-6523

3 ROOM APT. FURNISHED. FE 4-3314.

3 ROOMS AND BATH. PVT. ENT. Util. furn. FE 2-1154.

3 ROOM, PRIVATE BATH & Entrance. Very nice. TV. North end. Adults. FE 2-4776.

3 ROOMS MODERN. PVT. BATH. 98 Center St.

3 ROOMS AND BATH. PVT. upper. 103 Green St. FE 2-8590.

3 ROOM APT. GAS HEAT. 313 S. Paddock. FE 2-7720.

3 RM. FURN. APT. $50 MONTH. Lake priv. Keego Harbor. FE 8-8054.

3 & 2 RM. APTS. & PVT. BATH. 31 Stowell. FE 4-2190.

2 & 3 RM. APT. SLEEPING RM for 3. FE 4-7059.

3 RMS. & PVT. BATH. NICELY furn. Baby welcome. 210 S. Anderson.

3 ROOMS AND BATH. NO CHILdren. 2715 Shimmons Rd. FE 5-2398.

3 RMS., UPPER DUPLEX. PVT. bath & ent. Furn. or Unfurn. 108 Center, & also nicely furn. 2 rms. $13 wk. FE 5-1690 or FE 2-2390.

3 RMS., GROUND FLOOR. PARKing space. Close in 102 Parkhurst. FE 5-5502.

3 LARGE RMS. AND BATH. FIRST floor. 2 porches. Fireplace. Garage. Util. and auto. heat. $100 per month. Couple only. FE 5-4032.

3 & 4 ROOMS. 79 CLARK. APPLY Apt. 6

3 RM. APT. PVT. BATH & Entrance. Children welcome. OR 3-8904.

3 ROOMS, UTILITIES FURN. Close to Fishers & Pontiac Motor. 257½ Baldwin. FE 5-6814 or FE 2-5432.

3 ATTRACTIVE RMS. PVT. ENT. FE 8-3473

3 ROOMS, PRIVATE BATH AND entrance. Heat & utilities furnished. $16 weekly. One child or baby welcome Apply 804 St. Clair.

3 ROOMS, PVT. BATH & ENT., gas heat. 67 S Parke St.

3 ROOMS AND BATH. BABY WELcome. In Pontiac. Phone MYrtle 2-1981

3 ROOMS & BATH. ADULTS. 402 W. Huron. FE 5-7584.

3 ROOMS, LARGE LIVING ROOM, bedroom and kitchen. Laundry facilities. 650 Northview Court off Oakland.

4 ROOMS, PVT. BATH & ENTrances. No children. On Sylvan Lake. MI 4-3586.

4 NICE RMS. WEST SIDE. FE 4-4686

4 RM. MOD. SECOND FLOOR. NO drinkers. Children. 72 Washington.

5 RM. APT. ALL FURN., LARGE. Westside. Adults only. FE 2-4990.

ADULTS ONLY. NO DRINKERS. 315 Voorheis Rd.

BASEMENT APT. FOR RENT, 3 bedrm., hot water, newly remodeled, gas heat. Nr. Union Lake Rd. & St. Patrick's Church. EM 3-3009.

BACHELOR APARTMENT. TWO rooms and bath. All utilities furnished. $13 weekly. Call at 288 N. Perry

CHILDREN WELCOME. CLEAN, furn. or unfurn. $15 a wk. 431 S. Edith. FE 8-2284.

CLEAN 2 ROOMS, NEAR TOWN pvt. ent. $8 Mechanic.

PONTIAC LAKE
CLEAN FURNISHED APTS. Clean furnished apts. Heat, electricity, gas provided. $15 per wk R & K Motel. OR 3-9389.

FURNISHED UPPER 4½ ROOMS. LIncoln 1-0758.

TWO NEW APTS., 1-EFFICIENCY & 1-4 rm. ideal for school teachers. Located near Isaac Crary school, Donelson & Waterford High. Everything furnished. 3139 W Huron. FE 8-0428 or FE 5-4743.

Rent Apts. Unfurnished 34

1ST FLOOR, 3 RMS. & BATH, heat furn. 154 N. Paddock.

1ST FLOOR, 3 RMS. & BATH, nr. GMC Truck. 399 Prospect. $15 weekly. EM 3-4322.

1 BEDROOM APT. FOR LEASE. $100 per mo. Adults. 130 Seminole, BelAir Manor. FE 4-1559.

2 OR 3 ROOMS, PARKING, STOVE, refrg., hot water furnished. GLORIA APTS. 180 E. Huron FE 4-4226

2-, 3- AND 4-ROOM
APARTMENTS. $10-$15 per week PAUL A. KERN, Inc FE 2-9209.

3 ROOM, CLOSE IN, NEWLY DECorated. Heat and utilities. $13. a week. 51 Feneley Court.

3 RM. UPPER APT. PVT. BATH, pvt. front & rear ent. Heat, washer & dryer furn. 1 child welcome FE 2-1337.

3 RMS & BATH, NEWLY REdecorated. Utilities. Across from new post office. Inquire at 734 W. Huron.

3 RMS. & BATH. ADULTS ONLY. FE 8-8223

3 LGE. CLEAN ROOMS & BATH West side. Near bus. MA 6-6286.

3 ROOM WITH PRIVATE BATH Heat and hot water furnished. Centrally located. Call Mrs. Correll. FE 4-4807.

3 UPPER FLATS: 2 2-BEDRMS., $90 & 1-bedrm., $55. Desirable location near Lincoln Jr. High School on Euclid street. FE 4-2523 or FE 5-1172.

3 ROOM AND 5 ROOM, WASHING util. 75 Clark.

3 RMS AND BATH. NO CHILdren. Inquire at 3329 Sashabaw Rd Drayton Plains.

3 ROOMS AND BATH, $50 A month. FE 4-8908.

4 ROOM UPPER, DECORATED. 70 S. Francis. FE 2-2945 after 6 p.m.

Rent Apts. Unfurnished 34

4 RMS. AND BATH. CHILDREN welcome. 407 N. Cass. OA 8-3918.

4 ROOMS AND BATH. STOVE and refrigerator furn. Palm Villa Apts. 454 Auburn. FE 2-6859.

4 RMS. & BATH. UPPER. FE 8-1632.

4 RM. UPPER APT. IN PONTIAC. Partly furnished. Double garage. Exc. cond. Child welcome. EM 3-0714.

5 ROOM UPPER. PVT. ENT., close to town. No children, pets or drinkers. FE 5-8761.

5 ROOMS, WEST SIDE. VERY nice. $75. FE 8-9806.

5 ROOMS AND BATH, UPPER apt. Indian village, first house off Huron St. 13½ Osceola Dr. FE 2-2620 or FE 5-8956.

5 ROOMS AND BATH, 1ST FLR., pvt. ent. Just been remodeled and redecorated FE 2-3953.

5 ROOM APARTMENT. REFRIGerator and stove furnished. On East boulevard, south between Pike and Auburn. $80 per month. Apply at 103 Bloomfield Terrace.

5 RMS. & BATH. CHRISTIAN COUple. Pvt. entrances. $65 month. 32 Wisner.

5 ROOM APT., NEWLY DECORATed. W. side. FE 3-9259.

6 ROOMS. GOOD NEIGHBORHOOD Spacious Heat, water, rugs & drapes furn. FE 2-2491.

CHILDREN WELCOME
5 rm. apt Stove & refrigerator. $85 mo Apply 103 Bloomfield Terrace, next to St. Joe's Hospital.

CLEAN PLEASANT FOR COUPLE No drinkers. FE 2-4160.

CLEAN, 3 ROOMS & PRIVATE bath, stove & refrigerator. Adults. FE 2-2416

DEL RIO APTS. 281 OAKLAND. 3 rms. & bath. Stove, utilities furnished. Couple with baby welcome.

HEATED APT. CLOSE TO HIGH & Grade Schools & shopping. 444 E. Pike Cor. Sanford. 3 rms., dinette & tiled bath. Big in-door closet for murphy bed or other use. Auto. hot water. Refrigerator. Laundry facilities. 1st class shape. FE 8-8901. Ask for Mrs. Harris.

INDIAN VILLAGE
THREE ROOMS AND BATH, ALL NEWLY DECORATED, SECOND FLOOR. ALL UTILITIES FURNISHED PLUS STOVE, REFRIGERATOR AND APT. SIZE WASHER $20 PER WK. REF. REQUIRED PHONE OR 3-7193 FOR APPOINTMENT.

NEWLY DECORATED 3 RM. APT. and bath. Stove and refrig. furn. $60 per month. FE 5-7534.

ORCHARD CT. APTS.
BRAND NEW
AIR CONDITIONED
18 SALMER Street — Pontiac's newest modern apartment development. Balcony type. Individual entrances. Beautiful kitchens; Stove & Refrigerator furnished Auto. heat and hot water furnished. Adults only.
1 & 2 BEDROOM APARTMENTS
Ready for immediate occupancy
OPEN DAILY & SUNDAY
10 A.M. THRU 9 P.M.
FE 8-6918

UNION COURT
Are you looking for a clean attractive apartment where the people are quiet yet friendly? Cool in summer with the cross ventilation afforded by front & rear windows. These 3 room & bath apts. rent for $49 per month. Adults only in this building. K. G. Hempstead, 102 E. Huron St. FE 4-8284 or after 5, FE 5-7671.

VERY CLEAN, 3 NICE SIZED rooms & bath. Newly decorated. Closet & storage space. Good location. Utilities furn. Children welcome. $13:50 wk. 65 Poplar.

UPPER 5 RMS., TILE BATH, GAS furnace. Garage. Near General Hospital. Adults only. FE 2-1822.

WEST SIDE, WEBSTER AND Washington Jr. High area — 5 rooms, gas heat. $90 mo. 2 bedrooms, upper apt. on Wisner and Lincoln Jr. High area $55 mo. Call before 5, FE 5-2541 or after 5, FE 5-1172.

Rent Houses Furnished 35

1 BEDROOM, NICELY FURNished. 1 child welcome. FE 2-4855

1ST FLOOR. 4 RMS. & BATH, $65 monthly. Lake Orion. FE 2-0663.

2 BEDROOM FURNISHED HOME for rent until June 1. Call FE 5-7710. Home located at 4016 Hasselett. Ideal for teachers who live around Pontiac for school term.

2 BEDRM. NEW, STRICTLY MODern. Duplex. Lease Sept. to June. Reas. Adults. EM 3-0430.

2 RM. HOUSE FURNISHED. Northwest of Pontiac. Low rent. MA 5-2240.

2 ROOM HOUSE ON TILDEN, NR. W. Huron, phone FE 4-0344.

2 BEDRM., WALLED LAKE, MOD. Close to city. Reas. MA 4-2293.

3 RMS. & BATH. GAS HEAT. Exc. cond. Reas. 295 Perry.

4 RMS. & BATH. MODERN CONveniences. EM 3-4760

4 OR 5 RMS. MODERN, PONTIAC Lake. OR 3-9138.

4 RM. MOD., WASH RM., WITH washer, storage rm. 4 miles from city. Baby welcome. $15.00. FE 5-0877.

$55 MONTH
To responsible people only. Modern 2 bedroom furnished home. Tile bath, new automatic washer and dryer freezer, central heating, near Union Lake Village. September 8th to June 4th. Must supply excellent references and security deposit. For appointment call Detroit, BRoadway 3-1400.

LAKE ORION, MODERN CARpet, fireplace, etc. Ideal for teachers or young couple. Reas. OL 2-2052.

ATTRACTIVE, MODERN FURN. home, Mandon Lake. Large lot, pvt. road Sept. to May 15. EM 3-2193. Call evenings.

BEAUTIFUL LAKEFRONT HOME avilable for school season. 2 bedrooms, oil furnace, storm windows, $85 per mo. Call Mr. Dentz eves. Elgin 7-2164 or see property, 3097 Lake Dr., White Lake, weekends.

ELIZABETH LAKE, MODERN YR. around cottage, nr. school bus. FE 2-1866.

FULLY EQUIPPED FOR WINTER. Children welcome. OR 3-4163.

FOR RENT 2 HOUSES, 4 AND 6 rms. Furn or unfurn. Available after Labor Day. $65. 3852-3862 Oak Knoll, Eliz. Lk. Estates. 705 Lakeside. FE 2-3728.

LAKE ORION, CLEAN, MODERN, 1 and 2 bedroom, util. incl. Reas. 160 Heights Rd. MY 3-1284.

NEW 2-BEDROOM HOME, NICELY furn. Basement, washer and dryer. In Hitchman's Haven Estates in Rochester, $30 per week. OL 2-3562.

NEW MODERN LAKEFRONT, 2 bedroom furnished duplex. Automatic heat. 1 mile from Commerce. $75. EM 3-0249.

SMALL HOUSES FOR RENT. Inquire at 1676 Taylor Rd., ask for Lonnie Weaver. FE 4-2031.

TO SMALL RESPONSIBLE FAMily Sept. thru May furn. modern house with all facilities. Low rental, security deposit required. 1475 Rivona near Banford at Cass Lk.

VERY EXCLUSIVE 3 BEDROOM home at 773 W. Huron. Beautifully furnished throughout. Suitable for executive or school teachers. Immediate possession, references required. A JOHNSON, REALTOR, 1704 Telegraph Rd., FE 4-2533.

YEAR-AROUND FURN. OR UNfurn. 5 rm. house. Automatic oil furnace, garage. Lake privileges. Near schools & shopping centers. Children & pets welcome. Call after 5 p.m. ORlando 3-5588.

Rent Houses Unfurn. 36

2 BEDROOMS RAMONA TERrace, $75 per month. Call FE 4-1559.

2 BEDROOM HOME $80 PER MO. Auburn Heights FE 5-5151, after 6 p.m.

2 BEDRM HOME. INQUIRE 3721 Mill Lk. Rd., Lk. Orion.

2 BEDROOM. OIL FURN. STORM windows. Large garage. Walking distance to Pontiac Motor & two schools. FE 4-7921.

2 BEDROOM HOME. 1155 CREScent Lake Rd.

2 BEDROOM NEW HOUSE. NICE location. Adults only. FE 4-0992.

2 BEDRM. YEAR AROND HOME. On Lake Orion. 10 minutes to Pontiac. Newly decorated. Oil heat Owner. MY 3-3711.

3 BEDROOM MODERN, YEAR around. Full basement. Central heat, $85 month. EM 3-0918.

3 BEDROOM MODERN CASS Lake front, built in oven and stove, permanent rental. FE 5-5475.

3 BEDROOM TERRACE. HAS auto. util. $17 a week. OR 3-5672

3 BEDRM. RANCH HOME. NEAR good school. 5532 Dvorak, off Maybee Rd. east of Sashabaw. $90. OA 8-3795.

3 BEDROOM HOME, NR. CLARKston High, exc. condition, children welcome. OR 3-6847.

4 ROOMS AND BATH ON NICE St. Close to Tel-Huron Shopping Center. References Required. $65 per mo. OR 3-6402.

Rent Houses Unfurn. 36

3 BEDRM. & BATH, LK. FRONT winterized home, basement, 2 car garage, freshly dec. 2567 Jackson Blvd. out M-59 to Duck Lk. Rd. EM 3-4661.

4 ROOM HOUSE. CLEAN. $40. 490 Scott Lk. Rd

4 ROOM APT. $35 MONTH. ½ the heat. Also 5 rm. house. P. W. DINNAN
56 W. Huron FE 4-2577

6 ROOMS WITH BASEMENT, GAS heat, garage Reas rent. FE 5-1620.

6 ROOM HOUSE ON PVT. ESTATE in Bloomfield Hills. Preferably elderly coup'e with no pets. Call MI 4-6400 after 6 p.m.

11 RM. HOUSE. 397 N. JOHNSON. Inquire 738 W. Huron.

AVAIL. 3 BEDRM. 6554 BROCKhurst. Pleasant Lake. EM 3-4350.

BRICK TENANT HOUSE—COUNtry Estate. 5 rooms, bath, modern. Partly furnished, garden and play area. $60.00 mo. FE 5-8367.

CLEAN 2 BEDROOM. CARPETED. Forced air heat, lake privileges. $70 mo. Ph. NAtional 7-3168.

CLEAN 2 BEDROOMS. OFF M-24. $60 per month. FE 4-7581 or FE 4-0090.

COMMERCE 2 BEDROOM. $75 month EM 3-2407.

FOR COLORED
5 room house. FE 2-0692.

HOUSE $50 OR BUY, $150 DOWN Owner. P.O. Box 3535.

LAKE FRONTAGE RANCH HOME with garage, auto. furnace and hot water, refrig., stove, drapes, washer. 1 mile from Union Lake Village. Will lease. References required. MI 4-2349 or LI 2-0889 evenings.

LAKE ORION. 6 ROOMS. 1½ BATH 2 children. No drinkers. Call FE 4-4740 or FE 5-4355

MODERN 3 ROOM & BATH. $45 monthly. FE 5-3026.

MODERN 6 RM. FLAT. CLOSE TO schools and buses. For information. 105 E. Iroquois.

NEAT 2 BEDROOM ON DOLLAR lake front. Small family only. $50 per mo. Will have some others after Labor Day. Jack Loveland, Keego Harbor. FE 2-4875.

NEW 3 BEDROOM HOME WITH 1½ tiled baths. Lovely kitchen, built in oven & stove, $80 per month to reliable party. F. C. Wood Co. OR 3-1235. Corner Williams Lake Rd. & M59, after 6, OR 3-7038

RENT OR SELL 2 BEDROOM house in Clarkston school area. OR 3-3609

RENT WITH OPTION
221 PRINCETON
2 bedroom $75 per mo.
871 ENGLEWOOD
2 bedroom $82.50 per mo.
3778 TIENKEN
2 bedroom. $80 per mo.
MI 6-7955 WEbster 3-4200
Builders

RENT WITH OPTION
3 bedroom BRICK. Basement. $98.50 mo. Option to buy. WEbster 3-4200. MI 6-7955. builders.

UNFURN. DUPLEX. $65 AND $70. EM 3-2684.

W. SIDE. WELL CONSTRUCTED roomy brick home. On quiet treelined street 6 rms., 1½ baths, gas heat, garage. Basement. Owner. FE 4-5707.

WEST SIDE
CLOSE TO WEBSTER SCHOOL
5 rooms & tiled bath, all nicely decorated, gas heat, screens & storms, concrete drive, nice yard, immediate possession, $90 per month.
VASBINDER, INC.
FE 5-1172 or FE 5-8875

Rent Lake Cottages 36A

FURN. COTTAGE YEAR ROUND. 8990 Pontiac Lk Rd.

LAKE LEELANAU. MODERN COTtages with boats and beach by day or week. FE 2-1748.

For Rent Rooms 37

1 SLEEPING ROOM FOR LADY. 103 Thorpe. FE 2-5619.

1 NICELY FURNISHED RM. NEAR shopping center & schools. For working man or woman. Union Lake-North Shore. EM 3-3927.

3 NICELY FURN. CARPETED sleeping rms. For teachers or responsible business girls. Quiet street near Huron Shopping Center. FE 2-9002

CLEAN ROOM. 30 NORTON. FE 2-9444

CLEAN SLEEPING ROOMS. FE 4-5641. 350 W Huron.

FOR PROFESSIONAL OR BUSIness man very clean room, good bed. Pvt. entrance. 563 W. Huron. Phone FE 3-7111.

IF YOU WANT A NICE CLEAN, cool, quiet place at bus stop, call FE 5-7332

LOVELY ROOM IN PRIVATE home. Breakfast privileges. OL 6-0231.

MODERN RMS. FOR BUSINESS girls. Laundry & kitchen priv. FE 2-0915 or FE 5-6566.

PLEASANT SLEEPING ROOM for refined business woman. FE 2-5443.

PVT. ENTRANCE. BUS STOP. Laundry & cook 499 W. Huron.

ROOMS WITH KITCHEN PRIVIleges. 531 W. Iroquois. FE 2-8778.

WOMEN—MODERN
FE 4-2847

Rooms With Board 38

COMFORTABLE RM. FOR 1 OR 2 working gentlemen FE 2-3429.

EXTRA CLEAN, HOME-STYLE meals. 14 Matthews. FE 5-0377.

LARGE ROOM WITH OR WITHout board. 115 S. Tilden. FE 8-9427.

WITH OR WITHOUT MEALS, 1 block from Sears. FE 4-7201.

Hotel Rooms 39

HOTEL AUBURIN
Rooms by Day or Week
Also 1 or 2 room apartments. Cooking and refrigeration units. 464 Auburn — FE 2-9239

Rent Office Space 41

DOWNTOWN PONTIAC PVT. parking all utilities & janitor service furnished New building, on lease basis only $75 per mo. & up. FE 2-6280.

DOWNTOWN PONTIAC
2,500 Sq. Ft. office space available Will divide to suit qualified tenant. Modern office bldg., janitor service. Lease basis only.
Nicholie & Harger Co.
33 W HURON FE 5-8183

OFFICE SPACE FOR RENT AT 17 W. Lawrence St. See Mr. Wasserberger or phone FE 2-0135.

BY OWNER, 9 ROOM HOUSE. Westside, 32 Henry Clay Ave.

For Sale Houses 43

MILLER

HERRINGTON HILLS — Beautiful 3 bedrpom brick contemporary! This one has everything. Entrance closet large rooms, carpeted living room, fireplace. The kitchen is a dream with built in oven, ventilating fan & hood over built in stove, lots of mahogany front cabinets with formica tops, beautiful mahogany snack bar between kitchen & dining L. Full modern bosement, extra bath, oil furnace, built in bar, etc. Lovely well landscaped lot. See it now only $17,450 FHA terms or $3,800 down.

MODERN HOUSING on Lowell St. 3 bedrooms, full bath, spacious living room, separate dining room. Full modern basement, gas heat, enclosed porch. 1½ car garage, paved drive. Full price only $8,500 — $1,900 down. No down payment for G.I. Good properties like this are hard to find, better see it now

WALTON BLVD. — Attractive 5 room bungalow with attached garage. Nearly ½ acre of good garden soil, chicken house, fruit & berries. You can sell your eggs and everything you can raise right at your door. Only $9,500 — $1,500 down. No down payment for G.I.

WILL YOU TRADE your house trailer on this attractive west side bungalow? 2 bedrooms, spacious 19 ft. living room, nice kitchen has eating space. Price includes drapes, Norge refrigerator & 4 burner electric stove. City water & sewer. Full price $7,370 — terms or will consider good house trailer in trade.

William Miller
Realtor FE 2-0263
1075 W. Huron

LARGE 4 BEDRM. ON WEST side. 1½ baths. Large living rm., dining rm., modern kitchen after 6 call FE 4-3946. Mrs. Naugle.

MODEST MAIDENS — By Jay Alan



"What a coincidence! I'm from Brooklyn, too!"

For Sale Houses 43

ARRO
TRADE NOW
For this brand new 3 bedroom home. With gleaming oak floors. Full basement. Oil heat. Nice lot in West suburban area. We will take your home, equity or land contract as down payment. $12,500 full price.

A LITTLE FARM
5 miles north of Clarkston with 5 acres, 2 bedrooms, large living room and kitchen, nice cozy fireplace. Selling for only $8,500 with $1,200 down. Hurry.

INVESTORS
2 bedroom home, only 5 years old, oil furnace, 60 gal. water heater, plastered walls, tiled flrs., nice lot with 65 ft. frontage on the water. It won't last long.
ARRO REALTY
TED McCULLOUGH, REALTOR
5143 Cass-Elizabeth Rd.
FE 5-1284 & FE 4-3844
Open 9 a.m.-8:30 p.m. Sun. 1 to 4

ON 1 ACRE MODERN 5 ROOMS, full basement, breezeway, 1½ car garage. Oil heat near school. Carpeting and drapes inc. All for $10,500 $1,350 down. FHA. OR-3-8125.

LAWRENCE W.
Gaylord

ONE ACRE,
of beautiful woods. Aluminum sided home with oak floors, 3 bedrooms. Full basement. Only lived in one month. All this and more on low FHA terms. Call now.

AUBURN HEIGHTS
Perfect living in this attractive 3 bedroom home. Very ugusual kitchen with loads of cupboard space. Lot 50 x 240. Full price only $8,500 with reasonable terms.

BETWEEN PONTIAC AND ROCHESTER
This lovely 4 year old home has an FHA commitment and can be bought for $300 down payment plus mortgage costs. Yes, it has gas heat. See this at once.

BRICK ONE-STORY
3 Bedroom home with a good basement. In a district of good brick homes with paved street, total price $13,500 makes this an unusually good buy.

136 E. PIKE ST. OPEN EVES.
FE 4-9584
MULTIPLE LISTING SERVICE

MULTIPLE LISTING SERVICE
O'NEIL

IN HERRINGTON HILLS—Original owner has been transferred and will give immediate possession on an ultra modern 3 bedroom brick contemporary. Actually, there is a 4th bedroom in the grand basement plus a complete recreation room and 2nd full bath. Stall shower. Built-in surface burners, oven and electric dishwasher. A gas incinerator also. New wall to wall carpeting will be yours with custom made draperies optional. You will need approximately $3,000 down but "rest assured" there'll be no fixing or cleaning to do. We have the key.

ABOUT $1,100 DOWN will buy this fine 3 bedroom west side home. Living room and dining ell, nicely carpeted. Decorations all freshly done. Dandy dry basement automatic heat and hot water. A real good buy and under $12,000. May be seen any time.

BRICK RANCH overlooking Otter Lake. Carpeted living room with brick fireplace. Lovely kitchen with ample birch cupboards, separate dining area, 3 large bedrooms, gleaming Oak floors and plastered walls. Tiled bath with vent fan. Complete recreation room finished in Cedar — Built-in bar and stool included. Also bumper pool table and shuffleboard set. Attached, plastered and heated 2 car garage. Outdoor grill. On 3 lots 50 x 150 each. You will be pleased with the price. Call for appointment to see at once.

IF YOU'VE BEEN searching for a lifetime, aluminum sided, extra large 2 bedroom bungalow with a dining room, this may fill the bill. Rich tweed carpeting covers the 22 ft. living rm. wall to wall. Colored fixtures, tile and a double medicine chest in the bath. Bedrooms are each more than 12x13! Lake privileges on a good beach. $2,500 down and $75 per month. It's vacant; let's look.

$1,500 DOWN and assume GI mortgage. Beautiful gray brick 3-bedroom home. A-1 oak floors. Tile bath. Full basement. Oil AC heat. Screens and storms.

RAY O'NEIL, Realtor
262 S. Telegraph Rd. Open 9-9
FE 3-7103 FE 8-0789

WEST SIDE
Sacrifice for quick sale. Near General Hospital, 4 bedroom home very clean throughout, at the amazingly low price of $13,800. Low taxes, CALL FOR TERMS.

HURON GARDENS — TEL-HURON AREA
3 bedroom brick, 1½ story. Full basement, oil heat, 2-car garage, Living room, dining room and stairway carpeted. St. Benedict and Donelson schools. Priced at $10,600.

NORTH END
5 room frame ranch, brick front. Basement, 2-car attached garage. Paved drive. Anchor fenced and well lndascaped lot. Very neat. CALL FOR PRICE AND TERMS.

Smith-Wideman
REAL ESTATE OPEN EVES.
FE 4-4626 412 W. HURON

For Sale Houses 43

It's a Pleasure
To have you see this 4 apartment brick income, auto. heat, an easy place to maintain with a minimum of work & expense. Conveniently located, ideal for retired or working couple. Address cannot be given over phone, gladly shown by appointment.
Webster School
Quick possession of this dandy 6 room modern home is to your liking. Gas heat, extra toilet in basement, garage. Excellent location.
WILLIS M. BREWER
JOSEPH F. REISZ, SALES MGR.
53-55 N. Parke FE 4-5181
Eves. FE 8-0823

3 BEDROOM HOME, FULL BASEment, almost new, $1,000 down. 6246 Monrovia off Airport Rd.

KENT
Established in 1916

WOLVERINE LAKE—97 ft. frontage on this high scenic lot with this brick 3 bedrm. home all on one floor. Ledgerock fireplace, Crosley kitchen, large picture window, screened patio. Full bsm't., rec. rm., oil heat. 2 car garage, well landscaped.

CLARKSTON AREA—Large 5 bedroom family home. 25 ft. living room with fireplace, large kitchen with breakfast nook, 1½ tiled baths, full bsm't., 2 car garage, large corner lot. Lake priv. $22,500, terms.

MIDDLE STRAITS—Lake area. This lovely 4 bedrm. home features extra large ledgerock fireplace in 25 ft. living room, 2½ baths, flagstone entrance hall, large master bedrm., card rm., rec. rm., patio. 2 car garage. Lake priv. Nearly 1 acre lot. Call for details.

WATKINS LAKE — Area. Newly completed 3 bedrm. home all on one floor. Full bath and shower. Full bsm't., oil heat. Blacktop road. Extra deep lot allows plenty of garden space. Call to see this now. Only $8,750 with $1,750 dp.

DRAYTON WOODS—Stately 4 bedroom home with center hall entrance and on beautiful lot, shrubs and flowers. Well constructed older home, living rm. with fireplace, one bedrm. on first floor, bsm't., 2 car garage. A little paint and varnish would do wonders to this home and add dollars too. Lovely view of lake. Now at $17,500, terms.

Floyd Kent, Inc., Realtor
2200 Dixie Hwy. at Telegraph
FE 2-0123—Open 9 to 9
AMPLE CUSTOMER PARKING

BROWN

G.I. SPECIAL — Little farm. 3 bedroom bungalow with large new garage. Oil furn. Flowing well. Plenty of shade. Two acres of excellent land. Close to city and easy driving range of Royal Oak and Birmingham. Price at only $9,800. "A sensational value."

$350 DOWN — Lovely modern bungalow on paved st. Stairs to attic. Full basement. Oil AC Heat. Aluminum storms. Oak floors. Just like new. Fenced rear yard. "Another wonderful value."

$1,000 DOWN — Plus Mortgage costs. Near Maceday Lake. Excellent neighborhood. Paved st. Large rambling ranch bungalow with attached two car garage. Large family room. Two baths. "You'll love this one."

$23,950 ATTRACTIVE RANCH — Brick bungalow. 3 large bedrooms and nice game room that could be used for 4th bedroom. 2 full baths and one ½ bath. Full basement. Attached 1½ car garage. New carpeting. 2 lovely fireplaces. This well constructed home is only 3 years old and is priced to sell. Excellent location. "Truly a genuine value."

L. H. BROWN, Realtor
1362 W. Huron Ph. FE 2-4810
MULTIPLE LISTING SERVICE

Waterfront Special
Williams Lake Privileged:
A beautiful three bedroom year round home situated on 3 lots and priced at only:
$9,000
with reasonable terms.
WM. A. KENNEDY
Realtor
3101 W. Huron FE 4-3569
Open Evenings till 9

ANNETT'S VALUES

$11,500 — Low price on this 4 bedroom home, all redecorated inside & out. Dry basement, efficient hot air heat. Near bus & schools. Possession at once. $1,500 down.

THREE BEDROOMS — Possession at once, near Mark Twain grade school. Brick ranch, tile bath, basement, play area, gas heat, alum awnings, storms, screens. $1,150 down, then $85 per mo., 4½ per cent interest.

WHITE PICKET FENCE — All around lot 90x120. Well kept 3 bedroom home, 1st floor living room, full size dining room, modernized kitchen & nook, bedroom & tile bath. 2nd, two bedrooms, closet & storage space. Basement, recreation room, laundry room, new F.A. gas furnace, paved drive, 2 car garage. $14,000 terms.

STEP SAVER — White ranch among large trees, Lake privileges. Living room, center island fireplace, dining "L", wall-to-wall carpeting, stone planter. Open type kitchen, table top range & thermador oven, 2 large bedrooms, tile bath, family room, utility room, "Coleman" F.A. oil heat, washer, dryer, 2 car attached garage. $23,000, terms.

SEMINOLE HILLS — Brick & stone colonial home built in 1950, spacious living room with bay, fireplace dining room, wall-to-wall carpeting. Sun room overlooking landscaped lot, library, powder room, kitchen with built in nook 2nd floor, 3 large bedrooms, childs room, tile bath. Basement, gas heat, attached 2 car garage. $37,500, terms.

Roy Annett Inc.
Realtors since 1923
28 E. Huron FEderal 8-0466

For Sale Houses 43

RILEY

COLORED
Chapman street. 3 Bedroom bungalow in good clean condition. Full basement with gas heat, garage. $1000 down.
SANFORD AND FERRY STREET
Store bldg. and living quarters or can be used as a 2 family income. $750 down.
E. WILSON ST
Extra large 6 rooms and bath with 3 bedrooms, fireplace in living room, full basement with auto. oil heat. Priced at $7,750 with $750 down.
BROKER
509 Elizabeth Lake Rd.
FE 4-1157 FE 4-4821

$450 DOWN
NO MORTGAGE COST
3 bedrm. brick frame tri-level. Full basement, gas heat, lake privs. Waterford Twp.
W. G. WHITCOMB, REALTOR
FE 5-5922

$1,000 DOWN
$50 A MONTH
By Owner — This two bedroom home has new roof, well and new drainage system. This home is situated in a private community with lake privileges. Priced for quick sale at $5,500 cash or $6,000 terms. For further information, call Milford, MU 4-8579.

ASSOCIATE
BROKERS INVESTMENT CO., FE 8-8663

Clarkston
3 BEDROOM RANCH, 1½ car garage. Gas heat. Beautifully landscaped. Call today for details.
443 ORCHARD LAKE AVE.

A VERY ATTRACTIVE LARGE, 3-bedroom home at 26 Green street. Gas heat, new garage, paved driveway. Near schools, churches, stores and busline. $12,500. By owner. Call FE 2-8626.

SYLVAN LAKE
Sam Warwick has new 3 bedrm. brick tri-level. High basement, wooded lot, lake privileges. $20-500. 1800 Sherwood. FE 4-5090. FE 2-2105. Open Sunday.

PRICE REDUCED
SILVER LAKEFRONT
5 bedroom modern home. Fireplace, 2 baths. Basement. Furnace. Large porch. Large lot. Price reduced from $17,500 to $15,250. See it before you buy!

Many other good buys in lakefront & suburban property.
Dorothy Snyder Lavender
REALTOR EST. 29 YEARS
7001 Highland Rd. (M59)
EM 3-3303 or MU 4-6417

3 BEDROOM
Carpeted living room with fireplace. Large country kitchen. Dishwasher. Disposal. Panelled breezeway. 2 car garage. Priced lot 100 x 160 Shelton Rd. Watkins-Pontiac Estates. $16,500 on FHA terms.

TAKE A BIG LOOK
$5,600 full price, with $600 down. 4 rooms & bath. 3½ lots. Privileges on both Cass & Elizabeth Lakes.
ELWOOD REALTY
FE 2-5452 or FE 8-0344

OFF WOODWARD AVE.
Large home, 7 bedrooms, 2 full baths. Large lot, 2 car garage. Can be used as 2 family. Reduced and priced to sell.
PONTIAC LAKE RD.
2 bedroom & utility. 2 lots, 1½ garage. Paved street. Large shade trees. $800 down.
OFF OAKLAND AVE.
New 2 bedroom, nicely furnished. Includes new carpeting, washer and dryer, curved sectional davenport. Alum. storms and screens. Large corner lot. Everything immaculate FHA or GI Ter

For Sale Houses 43

MULTIPLE LISTING SERVICE

Drayton Woods

A wide green lawn sets off the modern beauty of this Brick Ranch Home. The 6 rooms are all large and handsomely carpeted and draped. 2½ baths, 2 fireplaces, kitchen with built in range-oven and dishwasher. Only 2 blocks to new Waterford grade school. Owner transferred. New low price on easy FHA terms.

Thorpe Street

Near Webster School, 6 room, two-story home and all in clean condition. Oil furnace. Shaded lot. 50x150. Price $8,950 with $1,500 or nothing down to GI veteran. Will also sell furnished.

GI Resale—$600 Down

Vacant and all well-decorated. Newer brick front 3 bedroom ranch home. Oil heat and aluminum storms and screens. Lot 80x145. Well located west of city. Can be purchased by Veteran or non-Veteran.

JOHN
KINZLER
Realtor
670 W. Huron St. Ph. FE 4-3525
Or Ph. FE 2-0629 EVE.

$1,125 DOWN

5-room brick terrace. Hardwood floors. Full basement. Gas furnace. $60 month.

E. SUBURBAN

4 rooms, needs finishing. $500 Dn.

NEAR MSUO

Vacant — 11 acres

CUCKLER REALTY

236 N. Saginaw
FE 4-4091

3 BEDRM. BRICK. 2 YRS. OLD. Oil furnace. Needs some interior finishing. 100' by 300' lot. $10,500. OL 1-1417.

Honeymoon Special!

DELIGHTFULLY DECORATED — CUTE & COZY — ACRE OF LAND — TERMS — WILL HELP RESPONSIBLE PARTY WITH DOWN PAYMENT.

Nothing Down

3 BEDROOM MODERN — MORTGAGE COSTS ONLY

3-5 ACRE COLORED FARM — WOODED — ONLY $100 DOWN.

JIM WRIGHT

REALTOR
345 OAKLAND AVE. FE 5-9441
OPEN EVENINGS UNTIL 8:30
MULTIPLE LISTING SERVICE

WHITE

Trees

Yes, lots of large maple trees on the 100x150 level lot and a 6 room home consisting of 2 bedrooms, 24 ft. living room, separate dining room, 16 ft. enclosed rear porch. Screened front porch. Full basement. Automatic oil heat. 1½ car attached garage. Black top drive. This is an older home, but in excellent condition and all on 1 floor. Privileges on Elizabeth & Crescent Lake. Just 4 miles west of Pontiac. $9,500 with $1,500 down. Call for appointment.

Williams Lake Area

Close to school—this 3 bedroom, full basement home has plastered walls, hardwood floors and a nice lt with its f shade. Williams Lakt privileges. Only $9,950 with terms.

WHITE BROS.

OR 3-1295
5660 Dixie Hwy.
Open Eves. 'til 9; Sun. 10 'til 5

LOOK AT THESE:

6201 WALDRON Drive — 3 bedrooms, 21 ft. living rm. 1½ acres. $950 down or will trade

168 PERKINS Street — 2 bedrooms plus light housekeeping room Basement, oil furnace. Only $1,450 down.

191 FERRY Street — 4 Bedrooms. Large dining room, gas heat, 2 lots. Garage. Full price $8,500.

R. J. VALUET, Realtor

345 OAKLAND AVE. FE5-0693
OPEN EVENINGS UNTI 8:30
MULTIPLE LISTING SERVICE

Templeton

Pontiac Lakefront

Large living room, 2 bedrooms, good size kitchen with eating space, 2 large glassed-in porches. Very nice beach, dock and boat. $9,750. Immediaate possession.

K. L. Templeton, Realtor

2239 Orchard Lake Rd. FE 4-4563
After 6, FE 2-9502

EAST SIDE . . .

2 FAMILY—10 rooms. Located on 80x150 ft. lot. ZONED COMMERCIAL. Also Coney Island on corner of lot. $13,950, terms arranged.

JUST . . .

A few minutes out and you will see one of the cutest ranch type homes with full basement you ever saw. Decorated to perfection. 4 rooms and tiled bath. All plastered. $7,750, terms.

Humphries

FE 2-0474 Realtor FE 4-7114
83 N. Telegraph Open Eves.
Multiple Listing Service

CLARK

$600 DOWN. $5,650. Cozy 1½ story, living room, kitchen, 1 bedroom up, oil heat, electric water heater, part basement. AUBURN HEIGHTS. Ideal for couple. Will accept trade.

$6700 — MODERN CITY BUNGALOW. 5 Rooms and bath plus glassed front porch, full basement, oil furnace, 1 car garage, lot 50x134 feet. Seller's equity $2200.

$450 DOWN. $7,950 FULL PRICE. VACANT. 5 room modern bungalow, 3 pc. bath, full basement, stoker fed furnace, large lot with garden spot. North Sub. Will trade.

NORTH CITY. $7900 — $2640 for owner's equity and $47. Monthly including taxes and insurance, 4½ per cent interest. 4 rooms, 3 pc. bath and shower, utility, corner lot. Built in 1954.

PADDOCK ST. 5 rooms with stool and shower, store room 15 feet long. Corner lot 60x107. $6000 with $1000 down and $50 month.

MANY MORE TO CHOOSE FROM. Drive out to our office and look over our many Photo-Listing. Parking at door.

CLARK REAL ESTATE

TO BUY, TO SELL, TO TRADE
FE 4-6492 OR FE 4-4813
1362 W. Huron St. Open 9-9
MULTIPLE LISTING SERVICE

KNUDSEN

4215 Lakewood Drive

Watkins Lakefront. Brick house, 7 rooms, 2½ baths. Full basement and screened terrace. Large well landscaped yard including 125 ft. of lake frontage, and outdoor fireplace. Call us for particulars.

Rochester Area

1½ bath brick ranch home including 3 bedrooms and large family room. 2 fireplaces. Building site comprises 2 acres. Good landscaping. Call us for particulars.

WM. H. KNUDSEN

REALTOR 244 S. Telegraph Rd.
FE 4-4516 Evening No. FE 2-2182

John K.

IRWIN

SYLVAN SHORES
A beautiful ranch type home complete with 3 bedrooms, 2 full baths, kitchen built-ins, 10 x 25 family room, 2 fireplaces, full basement with complete rec room. 2 car attached plastered garage 24 x 30. Call for information. $29,500.

SYLVAN MANOR
Very comfortable modern brick home, 3 bedrooms, 1½ baths, big living room. Garage 24 x 30. Priced at only $17,500.

WHY PAY RENT?
Ranch style home, 2 large bedrooms and studio room or 3rd bedroom Lot 90 x 125 on hard top street. $66 per month including interest, taxes, and insurance. Only $10,750, cash $ 4½ per cent mortgage.

John K. Irwin & Sons

REALTORS
Since 1925
313 West Huron St.
Phone FE 5-9447 Eve. MI 6-3783

GILES

Lake Orion

Partly furnished 7 room home, and garage on 5 lots. Large rooms throughout, large glassed-in front porch. Must see to appreciate. Call for appointment.

Nothing Down . . .

to GI on this 2 bedroom with full basement inside the city. Auto. gas furnace, also garage. We have the key.

GILES REALTY CO.

FE 5-6175 221 BALDWIN AVE
OPEN 9-5 DAILY
MULTIPLE LISTING SERVICE

"BUD"

Near Wisner School

3 Bedroom Family Home, handy to school, bus and stores, featuring gas heat and hot water, generous living room, separate dining room, also eating space in the kitchen, 3 bedrooms and full bath. Neat and clean throughout. You'll like it. Offered at $8,750, only $2,500 down. Take your time but HURRY.

Canal Front

to Williams Lake. You would have Swimming, Boating, Fishing at your quick convenience if you lived in this cozy 2 bedroom bungalow with disappearing stairway to completed upstairs, attaching breezeway and 1½ car garage, automatic heat and hot water, paved drive. Priced at $9,500, terms. Why not see it for yourself TODAY.

"Bud" Nicholie, Realtor

49 Mt. Clemens St.
Call Mr. Meiser
FE 5-1201 or FE 5-8004

Johnson

20 YEARS OF SERVICE

BLOOMFIELD
Lovely, 7-room, brick and frame ranch home. 3 Bedrooms, family room, kitchen with built-ins. 2-car attached garage. Large landscaped lot. Sprinkler system in front lawn. Carpeting, drapes and fireplace equipment included. Due to illness below duplication cost. If you are looking for a home be sure and see this one.

A REAL HOME
3 bedrooms Oil heat. 1½-car garage. Beautifully landscaped. Carpeting and drapes included. Walking distance to McCarroll, St. Michael's and Lincoln Jr. High Schools. Priced at only $9750 with reasonable down payment.

LAKE PRIVILEGES
1 block from Square Lake. 6 room ranch home. Gas heat, full basement. 2 acres of land with peach, pear and apple orchard. Plus 4 room home and 3 car garage. Close to shopping center and school. Priced to sell with terms.

Evenings after 6 call FE 6-2935 or FE 2-3381.

A. JOHNSON, Realtor

1704 S. Telegraph Rd.
FE 4-2533

G.I.'s

Nothing Down

NEAR OXBOW — A cute 3 bedroom, 1-story. Modern kitchen, tile bath. Partial basement has new AC furnace, laundry trays. Low taxes. Full price $8,250. You simply can't afford to rent.

INCOME BUNGALOW completely furnished. 3 rooms and bath up rent for $16 per week. 5 rooms and bath down rent for $85 per month. Plastered walls, oak floors, full basement and gas heat. Laundry appliances. Full price $10,900. About $450 dn. including mortgage costs.

A BARGAIN AT $10,500 with nothing down to eligible Veteran. First offering on a practically new 1½ story bungalow, oak floors, newly painted, plastered walls. Tiled bath. Basement with plenty of recreation space. Timken AC furnace. Closing costs are all you need.

DRAYTON PLAINS, 4 bedroom. Absolutely spotless inside and out. Good basement. Gas heat and hot water heater. The new enclosed porch overlooks a beautiful shaded back yard. 1½ car garage. Full price $13,200. Again just closing cost balance on low interest GI terms.

RAY O'NEIL, Realtor

262 S. Telegraph Rd. Open 9-9
FE 3-7103 FE 8-0789

LAWRENCE W.
Gaylord

ROCHESTER AREA

Seven miles north of Rochester. Private lake clubhouse, best of sandy beach for swimming, 2 bedroom year 'round home at only $7,450 with $1,500 down.

THREE ACRES

Three bedroom home. Carpeted living room, big kitchen. Good home for large family 2 Car garage. This is a buy at $13,500 with reasonable down payment.

RANCH HOME

on 3½ acres of grounds. Seven rooms with an excellent kitchen, auto. heat. This is a home your wife will love and it has a small barn for the children to have a horse. We are proud to show you this home. Call now!

102 S. BROADWAY LAKE ORION
MY 2-2821
LAKEVILLE, OA 8-2543

For Sale Houses 43

NEAR FISHER BODY

Newly decorated 2 bedroom bungalow with full basement. F.A. oil heat. Nice size kitchen and dinette. $595 down. Balance payable. $80 per month including taxes and insurance.

NEAR CLARKSTON

3 bedroom bungalow with 1½ baths. Only 3 yrs. old. Aluminum screens and storms. Extra large lot. $650 down. Payments $82 per month, including taxes and insurance.

F. C. Wood Co.

OFFICE OPEN 9 TO 8
Corner Williams Lake Rd. & M59
OR 3-1235

BEAUTIFUL 3 BEDROOM, BRICK shell, West side. Heating ducts, rough plumbing and septic tank installed. Near school, shopipng, etc. $300 down. FE 5-0782.

LEAVING TOWN MUST SACRIfice. 3 bedroom brick ranch in Herrington Hills. Our GI equity or cash to mortgage. FE 4-8450.

3 BEDROOM HOME, GARAGE & breezeway, 1 acre ground, mostly fenced with chicken coop. OR 3-7688.

FIVE ROOMS AND BATH, LOT 52x155, 2337 Pine Lake Ave., Keego Harbor, $500 down, $60 monthly. Call owner, LI 1-4190.

CORNER GLENWOOD & NELSON, 3 bedrooms, 1 down, 2 up, carpeted living & dining rms., oak floors, 1½ baths, full basement. F.A. oil heat. 2 car garage, FHA terms. Phone owner, FE 4-9324.

NEAT 1½-STORY, 3-BEDROOM, full basement home, Donelson Park, near St. Benedict's. 3065 Old Orchard, off Elizabeth Lk. Rd., on West side.

3 BEDROOM, WEST SIDE
By owner. FE 4-6706

$11,950 $625 DOWN, FHA, FULL basement, automatic heat, alum. storms & screens. Carpeting, fenced yard Extra nice location. OL 1-1951 or OR 3-3922.

OWNER. 5 BEDRM. BRICK, CAN be part income. 2 baths, rec. rm., low taxes exc. schools, FHA approved, low down payment. $16,500. Good location. FE 2-8405.

Income Property 43A

3 ROOM APT. RENTAL, $18,500 value. $6,500 equity. Will take $4,000 or anything of equal value for equity. Call OL 1-8255.

4 UNITS, BRINGS $65 WK. NEAR Fisher Body. ORlando 3-7206.

For Sale Lake Prop. 44

200 FT. OF LAKE FRONTAGE for only $40 per foot Will sell all, or divide. Call today for details
NICHOLIE & HARGER CO.
33 W. HURON ST FE 5-8183

BEAUTIFUL ½-ACRE, LAKE-privilege lot, highly restricted subdivision. $3,200. Very reasonable terms. Call OL 1-8255.

BLUE WATER CEDAR ISLAND Lake. 2 lakefront lots. 300 ft. fine beach. 1 lot, $5,200. EM 3-2088.

CASS LAKE — MODERN 3 BEDroom ranch. Attached garage, fireplace, frontage on wide deep canal. Large lot, boat dock, full lake view. $18,750, terms. 4610 Linwood Dr. FEderal 8-3745.

COMPARE THESE LAKEFRONT VALUES WITH ANY OTHERS ON THE MARKET. BUY NOW, WHILE PRICES ARE DOWN!
Seymour Lake 100 ft. ..... $ 2,950
Mohawk Lake, 100 ft. ..... $ 4,000
Waterford Hills, ½ acre .. $ 6,500
Lake Angelus, 1 acre $10,000

WHITE BROS.
REAL ESTATE
OR 3-1295
5660 Dixie Hwy.
Open Eves, 'til 9; Sunday 10 'til 5

Lake Orion Lakefront

5 rm., all modern, newly decorated. Paved street. Automatic heat. Immediate possession. Small down payment or will trade for housetrailer, land contract or vacant lot. Owner, MY 3-3711.

Lake Privileges

2 LOTS AT BASS LAKE — 100 x 125 — TERRIFIC BUY — OWNER NEEDS CASH.

R. J. VALUET, Realtor

345 OAKLAND AVE. FE 5-0693
OPEN EVENINGS UNTIL 8:30
MULTIPLE LISTING SERVICE

LARGE LAKE LOTS (FOR YEAR round homes) Paved streets, township water system; 8 miles west of Pontiac on Highland Rd. M-59. Priced from $3,200 to $8,100. Owned-developed-sold by
KELLY-COOK, INC.
EM 3-8531 Open 10-8 Daily

LAKEFRONT FURN. 2 BEDRM., util. rm. with Westinghouse washer, full bath, large glass porch. Will rent year 'round or sale to reliable party. EM 3-4522.

Loon Lk. Shores

17x20 living room
15x17 dining room
Three 14x20 bedrooms
16x40 finished rec. room.
All this plus hot water heat, carpeting, 2 fireplaces. On an 85x208 lot with lake privileges. On a paved street for only $18,950 with FHA terms.

HOLMES-BARTRAM

4392 Dixie Hwy.
OR 3-1950 Evenings OR 3-3230

For Sale Lots 46

COMMERCE TOWNSHIP, CORNER lot, 50x130, price $500. Can finance with no down payment. EM 3-0135.

LOT 105' BY 120', $500. EM 3-2684

LAKEFRONT, SANDY BEACH, $3,300 on terms. Lauinger Real Estate OR 3-8138.

ONLY $1,650

CLOSE IN
WITH TREES
PAVED STREET

APPROVED MORTGAGE AREA. A community you can be proud to live in.
ADJACENT TO GOLF COURSE.
LARGE RECREATION AREA.
LOW TAXES, GOOD SCHOOLS.
ROLLING COUNTRY HOMESITES, LOW AS $165 DOWN

LADD'S, INC.

HIGH HILL VILLAGE
Salesmen on property daily
2 p.m. 'til dark
Drive out M24, Perry St., or Lapeer Rd. to Silverbell Rd., 3 miles out of Pontiac.

See For Yourself CHEROKEE HILLS!

You'll like living in this new controlled community of better homes Select now from 70 wooded or rolling 100 ft. sites to satisfy your exact needs.

Drive out Elizabeth Lake Rd., 1 mile west of Telegraph Rd. to Scott Lake Rd. Turn right ¼ mile to Lacota Rd.

CARL W. BIRD, Realtor

503 Community National Bank Bldg.
FE 4-4211

ONE OF THE FEW REMAINING well-located lots in Bloomfield Hills. This one and one-half acre lot is on the corner of Dunstan Rd. and Martell Drive. It is wooded hill site overlooking some of the finest Bloomfield Hills property. Price $18,500. Phone evenings MI 4-4760.

For Sale Acreage 47

1 TO 5 ACRE PARCELS, BEAUtiful building sites. $100 down $20 month. Will accept trade.

C. PANGUS, Realtor

1919 M-15, Ortonville NA 7-2815

10 ACRES, 6 RM. FARM HOME. Bath and basement, $1500 down. 5 acres, 1½ story home. Stairway to upstairs. $6500. $800 down.

Paul M. Jones, Real Est.

832 W. Huron. FE 4-8550.

10 ACRES, DAVISBURG AREA. Holly, MElrose 7-6671.

ACREAGE

1½ acres $950
5 acres ..... per acre, $450
10 acres ..... per acre, $450
20 acres ..... per acre, $600
Larger parcels if desired
E-Z TERMS CALL TODAY
Crawford Agency
MY 3-1143 609 E. Flint St.
LAKE ORION, MICHIGAN

For Sale Farms 48

A SQUARE 40

Located in Springfield Twp. All tillable. 6 room house, barn & other good buildings. $14,500 with $2,500 down.

WHITE BROS.

OR 3-1295
5660 Dixie Hwy.
Open Eves. 'til 9; Sun. 10 'til 5

SLICES OF HAM



For Sale Farms 48

40 ACRES, WITH GOOD 3 BEDroom house & large barn. Ideal retirement near Carsonville. $7,400 with $2,400 down. FE 4-4864.

BY OWNER. NEW 3 BEDROOM ranch type house with basement. & 3 acres of good garden soil. $14,000 with $2,000 down. Also 4 bedroom house with barn & hen house 2-car garage & 8 acres. 10 Mile N. on Baldwin from Pontiac. $14,000 with $2,000 down. Oakland 8-2259. 5401 Sherwood Rd.

TO SETTLE ESTATE

We offer this desirable 56 acres with modern 6-room bungalow located only 1 mile from Pontiac city limnear new proposed U.S. 10 super highway. Approximately ½ mile road frontage. Priced below market at $33,000 with $15,000 Dn.

Edw. M. Stout, Realtor
77 N. Saginaw St. Ph. FE 5-8165
Open Till 6 PM

Sale Business Property 49

7 ROOM HOUSE & OFFICE. 60 ft. choice commercial frontage. Center of Drayton Plains. OR 3-8982.

22 W KENNETT
3-car commercial garage, zoned commercial. Inquire at 340 Baldwin.
FE 8-1431

Rent Lease Bus. Prop. 49A

3-CAR COMMERCIAL GARAGE. 22 W. Kennett St. Ph. FE 8-1431. Inquire at 340 Baldwin.

FOR SALE OR LEASE-COMMERcial building on Elizabeth Lake Rd. 3531 Elizabeth Lake Rd.

Business Opportunities 51

4 TIRE VULCANIZING MOLDS, complete, tire spreader. Must sell. LIncoln 4-7155.

BY OWNER: 20 ROOM INCOME brick building, close to dowtown, Pontiac phone FE 4-8593.

DRIVE-IN RESTAURANT FOR lease. Small amount to handle. All stainless steel equipment. Call after OR 3-5229 after 6 p.m.

DRIVE-IN — LOCATED NEAR very good business section and showing a good profit for the last several years. Equipment like new. Good deal for right party. Will take 3 bedroom home in trade. GEORGE R. IRWIN, REALTOR, 269 Baldwin, FE 5-0101.

FOR SALE 2 CHAIR BARBER shop Good location and business. Reasonable for quick sale. 3001 M-59, East Highland, MU 4-6084. 9 to 6 except Wednesday.

FURN BEAUTY SHOP, RENT cheap, 434 W. Huron, OR 3-1741.

FOR LEASE, MODERN NEW 3 bay service station. Exc. potential. Moderate investment required. Financial assistance available if qualified Why not build your own business and avoid layoffs? For particulars and details, call Walled Lake, MA 4-2461

COMPLETELY REMODELED — fully equipped restaurant at Paint Creek Tavern in Rochester. OL 6-9071.

Exclusive Gift Shop

Union Lake Village — heart of lake district, beautiful modern bldg. 1900 square feet. Thriving neighborhood. Excellent clientele. Owner retiring to North country. $2,000 for fixtures, stock at cost. 5 year lease, reasonable rent. Giroux-Franks, 4396 Dixie Hwy., Drayton Plains, OR 3-9701.

"LET'S TALK BUSINESS"

COFFEE SHOP,

Here is an attractive, well-known operation. Located main street, Birmingham area Good gross. Small down payment. Phone today.

HOTEL — CLASS B SDM

Well-established hotel and bar operation. Choice location in active Thumb area $14,000 down will put you in business and a place to live.

MICHIGAN BUSINESS SALES CORPORATION

JOHN A. LANDMESSER, BROKER
1573 S. TELEGRAPH RD.
PARK AT OUR FRONT DOOR
FE 4-1582

Partridge

IS THE "BIRD" TO SEE

Like Happy Kids?

You'll really enjoy owning this profitable toy shop in excellent business district. Only $3,000 dn. plus stock of about $7,000 — have your investment back by Xmas.

REALTOR PARTRIDGE

Businesses thruout Mich.
FE 4-3581 OPEN TIL 9

REAL ESTATE OFFICE
A great opportunity for a real estate or insurance broker. Office located in Union Lake Village. Includes completely furnished office and income from home. Will sell or lease. Call EM 3-2357.

REAL ESTATE OFFICE
A great opportunity for real estate or insurance brokers. Office located in the Union Lake area. Includes completely furnished office and income from home. Will sell or lease to reliable party. Call EM 3-2357.

STATION FOR LEASE. 2 BAY modern. In town location on main highway. OR 3-4291.

TRIPP

THREE STALL GAS STATION — Without lease to oil company. Located on good corner and bordered by railroad in rear. Also has 7 room house.

Leslie R. Tripp, Realtor

75 W. Huron St. Evenings FE 2-9676
FE 5-8161

TO GET IN OUR NEW FALL catalogue, list your business now with Realtor Partridge & Associates 1050 W. Huron. FE 4-3581.

Sale Land Contracts 52

LAND CONTRACT, BALANCE $3000 Payments $30, Interest 6 per cent, Liberal discount. Call Edward Handziak, EM 3-4679.

Money to Loan 53

(State Licensed Lenders)

TEAGUE FINANCE CO.

202 N. MAIN
ROCHESTER, MICH.
LOANS $25 TO $500
AUTOS
LIVESTOCK
HOUSEHOLD GOODS
Ph. Rochester, OL 6-0711 OL 1-9791

WHEN YOU NEED

$25 - $100

You can get it quickly on your signature, car or furniture. No endorsers, payments to suit your budget. We will be glad to help you with your money problems.

STATE

FINANCE CO.
FE 4-1574
702 Pontiac State Bank Bldg.

LOANS

$50 TO $500—$25 TO $500
COMMUNITY LOAN CO.
30 E. LAWRENCE FE 8-0421
FRIENDLY SERVICE

GET CASH QUICKLY

Up to $500

Oakland

Loan Company

FE 2-9206

202 PONTIAC STATE BANK BLDG.

LAID-OFF WORKERS

We make cash loans to laid-off workers. No principal payment until you are back to work for 30 days.

Our Requirements Are:
1. That you own furniture or a car.
2. That you are a permanent resident.
3. That you had a good work and a good paying record before becoming unemployed.

If you owe bills and are being pressed for payment come to see us at once and be relieved of worry. We have confidence in you and in your community.

Loans to $500 Made Quickly

You will always receive pleasant courteous considerate and friendly treatment at any one of our offices. (See phone directory for addresses).

BUCKNER Finance Co.

PONTIAC
DRAYTON PLAINS
WALLED LAKE

Quick Cash

$25 TO $500

On your own signature, auto, or other security Up to 24 months to repay. Our service is quick, friendly and helpful. Phone FE 6-8121 or visit us at our office.

Home & Auto LOAN CO.

7 N Perry St (Corner Pike)

LOANS $25 TO $500
BAXTER & LIVINGSTONE
64 W Lawrence St FE 4-1598

NEED $25 TO $500?

SEE
SEABOARD
PHONE
FE 8-9661
Seaboard Finance Co.
"Parking No Problem"
1185 NORTH PERRY STREET

ONLY AT HFC

Money Service backed by
80 YEARS EXPERIENCE

For fast, friendly service from specially trained courteous people, come to America's oldest and largest consumer finance company. At HFC you can borrow up to $500 in privacy, with repayment terms you choose. Phone or stop in today.

Household Finance Corporation

3½ S. Saginaw St. 2nd flr. Kay Bldg
FE 4-0535

Mortgage Loans 54

A Mortgage Problem?

We make mortgage loans to meet your requirements. Any property, any amount. Prompt service. Also buy land contracts and real estate.

We Buy Equities
CHEFF MTGE. & RLTY. CO.
10 W HURON ST. PONTIAC
FE 8-8589 Eves. EM 3-0948

Swaps 55

2 BEDRM. HOME UNFINISHED, garage in basement. Cash or or trade for late model pick up, housetrailer, or ? as down payment. 2 blocks from lake. MA 5-9700.

CASH FOR USED TV'S. WORKing or not. FE 2-0367.

Closing Out At Cost

All lawn mowers, elec. fans, trellises, fishing tackle, outdoor grills, ice chests, picnic baskets. We take trade ins.
BARNES HARDWARE
across from new city post office
742 W. Huron

HORSE DRAWN CUTTER, EXcellent condition; red velvet cushions; two doors; 4 springs. Value $100 for saddle and rotary lawn mower. FE 4-8035.

Swaps 55

HOUSE IN KEEGO HARBOR MY equity for $1,000 housetrailer or ? ELgin 6-2127.

HOUSE FREE & CLEAR, $3800. Will take housetrailer 30 ft. as down payment. FE 5-5833, 826 Blaine.

HOUSETRAILER, 28 FT. ROYAL. Fully equipped. Sell or trade for your equity or land contract. SCHICK'S. MY 3-3711.

LARGE 5 ROOM BRICK RANCH home. Attached 2-car garage, full basement, many extras. Near Maceday Lake. Trade $10,500 equity for smaller house. Contract or ?? OR 3-1707.

SWAP ELEC. DRYER FOR SMALL organ. MA 4-3440.

TRADE EQUITY IN A 2 BEDroom lake-privileged home for 16 ft. boat & 30 h.p. motor in good cond. Ph. NAtional 7-3188.

WE WILL

TRADE — Down payments on good modern homes for all types of skilled labor. We also accept late model cars, land contracts, housetrailers, vacant land & etc Ask for Mr. Brown L. H. Brown Realtor, 1362 W. Huron. Ph. FE 2-4810. Evenings call OA 8-2618.

WATER SOFTENERS TO RENT or sell, $3.50 month, OR 3-2360.

For Sale Clothing 56

CLEARANCE SALE. DRESSES & Blouses 3 for 50 cents. Other clothing cheap. 389 Orchard Lake.

MATERNITY CLOTHES. 1 WHITE uniform. (Size 14.) FE 5-3626.

Sale Household Goods 57

2 GRAY UPHOLSTERED CHAIRS. One newly upholstered in nylon fabric. Will sell both chairs for $60. Phone OR 3-7753.

6 PCS. BEDRM. SET $75, CEDAR chest $20, Occasional chair $5, couch and chair $20, chest drawers, maple $5, 1 step table $5, 2 end tables and coffee table $5, occasional table $3., washing machine $10. FE 8-9931, 926 Myrtle.

6 PIECE SILVER GRAY BEDRM. outift Double dresser, bookcase bed, large chest, 2 vanity lamps. All for $89.50. Pay only $2 weekly. Pearson Furniture, 42 Orchard Lk. Ave.

1 PIECE LIVING ROOM SUITE, brand new davenport and chair, 2 modern step tables, matching coffee table, 2 decorator lamps All for $99 Pay only $2 weekly. Pearson's Furniture 42 Orchard Lk. Ave.

17 IN CONSOLE TV $24.95
10 in. TV $9.95
Portable TV, new picture tube $49.95
20 other sets to choose from.
All rebuilt & guaranteed, at
OBEL TV
3930 Elizabeth Lake Rd. FE 4-4945

9 X 12 RUGS WOOL FACE, $15.95. Reversible, $16.50. Imported, $34.95 Axminster. $49.95 Rug pads, $5.95. Pearson Furniture, 42 Orchard Lake Ave

9x12 Felt Base Rugs $3.95

BONNY MAID VINYL TILE, 9" 8c
4½-Ft. Wall Tile 25c

RUBBER BASE PAINT Gal. $3.75
GUAR. HOUSEPAINT Gal. $1.95
Syers, 141 W. Huron FE 4-3064

42" KENMORE GAS STOVE. GOOD condition. FE 4-8731.

$229.95 NORGE AUTO. washer $148
$239.95 Norge auto washer.... $168
$249.95 Norge auto washer.... $188
$369.95 Norge auto washer.... $228
Many others to choose from
WAYNE GABERT
121 N. Saginaw FE 5-6189

1956 MODEL 30" ADMIRAL ELECtric range with automatic timer. Deluxe model. Like new. Copper trim. Original price $300. Will sell for $200. ORlando 3-6224, evenings or weekends.

17 INCH TV, JUST RECONDItioned. Ph OR 3-7665, after 5 p.m.

ABOUT ANYTHING YOU WANT FOR THE HOME, CAN BE FOUND AT L & S SALES. A little out of the way, but a lot less to pay. Furniture & appliances of all kinds, NEW & USED. Visit our trade dept. or real bargains.
24 MONTHS TO PAY
We buy, sell or trade. Come out and look around. 2 acres of free parking Phone FE 5-9241.
OPEN MON., SAT., 9 TO 6
FRI. TO 9
4 miles E. of Pontiac or 1 mile E. of Auburn Heights on Auburn Rd M59

AIR CONDITIONERS, FLOOR models, $99 & up R. B. Munro Electric Co 1060 W. Huron.

AIR CONDITIONERS, $189.95, WAS $249.95, 21" RCA color TV, $325. Used TVs $19.95 & up. Sweet's Radio & Appliances, 422 W. Huron. FE 4-1133

ANTIQUES. VICTORIAN WALNUT sofa. Cane chair and walnut rocker Both in exc. condition. OR 3-6461.

BABY CRIBS, BRAND NEW. Large size. Complete with mattress, $15.95. Pearson's, 42 Orchard Lake Ave.

BATTERY PORTABLE RADIOS. $12 to $18 FE 5-8755.

BRAND NEW WROUGHT IRON bunk beds, complete with springs & mattress, $39.95. Pearson's, 42 Orchard Lake Ave.

BUILT IN OVEN AND BURNERS. Only $139.50. MA 5-6011.

BLOND MAHOGANY CHEST; dark mahogany drop leaf table & oval mirror; maple finish chest; sm. knotty pine desk, red leather top; pr. of steel twin bed frames; sm. bookcase; var. steel filing cabinets. MI 6-9382 eves. only.

BRAND NEW SOFA BEDS, $44.95. Rollaway bed, complete, $19.95. Hollywood bed frames, $6.95. Innerspring mattresses, $17.95. Cotton mattresses, $12.95 Pearson's Furniture, 42 Orchard Lk. Ave.

CHROME DINETTE SETS, Assemble these yourself and save, four chairs and table $69.95 value $39.95. These are new 1958 designs, famous makes formica tops, popular colors. Compare these terrific values. Michigan Fluorescent, 393 Orchard Lk. Ave. —34.

COMPLETE BUNK BEDS, $45; 17 in. TV, $35; typewriter, $25; electric stove, $40; GE automatic washer, $50; gas stove, $35; refrigerator, $35. FE 5-2766.

CALCINATOR — FLOOR MODEL $105.95. R. B. Munro Electric Co. 1060 W. Huron.

DINING ROOM SUITE, $15. FE 5-4924.

DUO-THERM OIL HEATER, 4 rms. 2 oil barrels. Ress. FE 8-9062.

ELECTRIC STOVE, $10. Chest of drawers, $7. Table lamps $2. Chrome dinette, $29. Frigidaire $49. Electric fans, $1.50 up. Gateleg ext. table, $35. Platform rocker, $9.

WE BUY, SELL AND EXCHANGE OAKLAND FURNITURE CO. EVERYTHING FOR THE HOME 104 S. Saginaw FE 2-8523

FREEZERS 17½ CU. FT. CHEST. $269.50 easy terms. Samuel's Appliance, MA 5-6011.

FREEZERS, UPRIGHT, FAMOUS name brands Scratched, terrific values $149.95 while they last, No phone orders please. Michigan Fluorescent, 393 Orchard Lk. Ave.

GUARANTEED REBUILT WASHing machines, all makes, $29.95 up. Thyle Electric. Corner N. Johnson & Howard, FE 4-5169.

GARBAGE DISPOSAL, $39.95, 1 yr. guarantee. R. B. Munro Electric Co. 1060 W. Huron.

GUARANTEED REBUILT AUTOmatic washers, Frigidaire, Thor, & Kelvinator Terms to suit. ROY'S REPLACEMENT PARTS
96 Oakland Ave FE 2-4021

GE APT. SIZE ELECTRIC RANGE Late model, like new. $100. 245 S. Blvd. E. FE 4-9587.

GE DISHWASHER, A-1 SECTIONal $25. Bathinette, $4. Baby outdoor bed, $4. Floor lamp, $5. Sofa, $10. Rug, $4. Beautiful walnut buffet. $20. 5 overstuffed chairs $5 each Misc. furniture. FE 5-2287

GAS RANGE. FULL SIZE. $30. FE 2-9972.

HOLLYWOOD BED, $20; CHAIR and matching ottoman, $15; folding bed, $7; mahogany bed frame and coil spring, $10; matching mirror, $3. FE 4-6233.

IRONRITE IRONER, GOOD CONdition.
ABC Ironer, 2 yrs. old
GE wringer washer
Easy Spin-dry washer
Iron water filter, used 1 yr.
CRUMP ELECTRIC
3465 Auburn FE 4-3573

LABOR DAY SPECIALS
Bottle gas range, 32 in. wide, brand new only $149.50; electric range, 30 in., $179.50. Samuel's Appliance, Davisburg MAple 5-6011.

MAYTAG WASHER, ALL PORCElain, $29; Frigidaire, electric range $75; RCA Whirlpool electric dryer, balance $2 per week. Automatic washer, $1.50 per week. SCHICK'S, MY 3-3711.

OVER 50 USED TV SETS, FROM $14.95 up. TV antennas, $9.95.
WALTON TV
515 E. Walton
FE 2-2267

Sale Household Goods 57

NEW SINGER SEWING MACHINE. Price cut in half. 84½ Edison.

PUBLIC NOTICE:
New White zig-zag sewing machine. Makes buttonholes, sews on buttons & makes decorative stitching Make payments of $9.29 per mo. or pay total of $88.88. Michigan Sewing Center, FE 2-3337.

QUITTING APT. BUSINESS, ALL kinds of furniture including Murphy beds for sale cheap. 30 Williams.

RADIO-PHONOGRAPH CONSOLE IN GOOD CONDITION, PLAYS 78 RPM ONLY
AND
TABLE MODEL RADIO-PHONOGRAPH — NON-AUTOMATIC, CHEAP. PLAYS 78 RPM ONLY. ORLANDO 3-6224 EVENINGS.

RCA HI-FI TAPE RECORDER, $125. FE 5-1620 after 4 p.m.

September Specials

G.E. SWEEPERS. New in boxes, guaranteed. Attachments ..... $ 38
14 FT. NEW REFRIGERATORS. Fully guaranteed, Delivered $190
USED Refrigerators. Guaranteed, delivered. From ..... $ 48
TV's, Rebuilt, Guaranteed, All models. From ..... $ 48
The
GOOD HOUSEKEEPING SHOP
Of Pontiac
51 W. HURON FE 4-1555

STOVES, BOUGHT, SOLD, EXchanged. Turner's, 602 Mt. Clemens. FE 2-0801.

SINGER PORTABLES WITH ZIG zag attachments, $19.50. Late model Electrolux vacuum cleaner with attachments, $14.95. Curt's Appliance. OR 3-9702.

STAINLESS STEEL GAS & ELECtric ranges with black porcelain front and sides. Samuel's Appliance Davisburg. MAple 5-6011.

SEWING MACHINE, VACUUM cleaner, repairing. Free est. FE 2-3700.

TABLE TOP GAS RANGE, CALoric. $20. FE 4-1091.

TRADE-IN DEPT.

Apt. size gas stove $29.95
Guar. elec. washer $39.95
Apt. size elec. range $69.95
2 pc. living rm suite $19.95
Sofa bed $39.95
5 pc. wood dinette $14.95
Modern bumper-sofa $39.95
Walnut vanity & bench $24.95
MANY OTHER ITEMS AVAILABLE
WYMAN'S
18 W Pike E-Z Terms FE 4-1122

TRADE ELEC. RANGE FOR GAS range R. B. Munro Elec. Co. 1060 W. Huron.

Sand, Gravel & Dirt 66

A-1 TOP SOIL, CRUSHED STONE, sand, gravel, peat, fill. Earl Howard, EM 3-0331.

A-1 TOP SOIL, SAND, GRAVEL, fill & black dirt. Bulldozing, excavating basements. OR 3-8932.

AMERICAN STONE PRODUCTS
10 A septic field stone $1.75 per yd. 60-40 $1.35 per yd. Oversized stone $1.25 per yd. Fill dirt — fill sand, etc. Prices at pit. 6338 Sashabaw Rd., Clarkston MAPLE 5-2161

A-1 TOP SOIL, CRUSHED STONE, Sand, Gravel, Fill. Lyle Conklin, FE 8-1112 or FE 3-8572.

BLACK & FILL DIRT. BEACH sand. Road gravel. Vicinity Union Lake. EM 3-2403.

GOOD ROAD GRAVEL, 5 YDS., $7.00. Delivered. FE 4-8588.

GOOD FARM TOP SOIL AND black dirt, 5½ yds., $9. delivered. FE 4-8588.

PROMPT DELIVERY. 2½ YARDS black dirt or peat. OR 3-9644.

PONTIAC LAKE BUILDERS SUPply. Sand, gravel & dirt. Cement, mortar & trucking. OR 3-1334.

YARD & DRIVEWAY GRADING, top soil, gravel, fill, etc. FE 5-3552.

Plants, Trees, Shrubs 68

NURSERY GROWN SPRUCE OR Pine, 1 to 4 ft., 10 or more $1.50 each. Less than 10 $3 each. You dig. We specialize in sales to estates & country home for screens & borders around property. Cedar Lane Evergreen Farm 8970 Dixie Hwy. US. 10, Clarkston. MA 5-1922.

OAKLAND TREE SERVICE. TRIMming & removal. Free estimate. FE 8-2276. FE 2-2571.

TREES—SPRUCE, PINE, JUNIPers, fir arborvitae, yews. Dig your own. Bring tools and burlap. 2922 Sleeth Rd. 3 miles west of Commerce Village. 1½ miles east of intersection of Duck Lake road and Wixom road. Open daily 8 to 6 MUtual 4-8038.

For Sale Pets 69

2 YEAR OLD DALMATIAN. FEmale. Spayed. Eligible for registration. Best offer takes. MArket 4-3367.

AKC REG GERMAN SHEPHERD puppies. FE 8-1370 or FE 4-3369.

AKC COLLIE PUPS. 6 WEEKS old. Sable & white, well marked. Beautiful mother & father. Good blood lines & background. 4291 Marcus St., off Andersonville, Waterford.

BOSTON TERRIER STUD, 11½ lbs. Championship stock. Curtiss. OR 3-9296.

BLACK & TAN COLLIE PUPPIES for sale OL 1-1359. 1356 E. Auburn Rd.

BEAUTIFUL BLACK MINIATURE french poodle for stud service Full pedigree. Call FE 4-8230 after 6 p.m.

BEAGLES, AKC REG. 1 YR. UP. all trained FE 4-1194, 3036 E. Walton.

CRANE'S BIRD HATCHERY
2489 Auburn FE 4-6510

COCKER PUPPIES 7 WKS. OLD. $2. Part beagle pup, $5. 267 N. Hospital Rd.

COON HOUND PUPS, $10-$15. 11 month English Setter, male, $35. Half Setter-half Springer, male, $35. Call FE 2-0329.

ENGLISH POINTER PUPPIES. FE 3-2935.

KITTENS FREE TO GOOD HOME. OR 3-6615.

GERMAN SHEPHERD & COLLIE mixed puppies. OR 3-5987.

PARAKEETS, SUPPLIES
183 Sanderson FE 2-7727

PIGEONS, FAN TAILS AND OTHERS. 879 W. AUBURN RD. PHONE OLIVE 1-0310.

PARAKEETS. GUAR. TO TALK. Cages. 591 4th St. FE 2-4025.

POODLE, TOY, SILVER, MALE, 4 mo. AKC. reg. Reas. OL 1-6747.

PARAKEETS, CANARIES, CAGES Food. Since 1927. 584 Oakland Ave.

SPRINGER SPANIELS, AKC, 2½ mos. old. FE 2-2903.

THOROUGHBRED WIRE HAIRED fox terrier. Very reas. FE 8-6509.

WHITE MICE, BIRDS, ALL PET Shop, 56 Williams, FE 4-6433.

Dogs Trained, Boarded 70

DOGS, CATS BOARDED — FE 2-4708. Burr-Shell, 375 S. Telegraph.

POODLE, TRIMMING AND boarding, standard and miniature stud serv. Pompanette K's OL 1-8245.

Hay, Grain & Feed 71

1ST & 2N HAY, $15 & UP Straw & twine. Phone MA 5-0666.

ALL TYPES OF HAY, STRAW, corn. Also mulch hay. Will Deliver. OA 8-2179.

BALED HAY, NEW CROP, BROME grass & alfalfa mixed. MA 4-3245.

GENESEE WHEAT, $1.80 BU. OL 1-6448, 638 E. Avon, Rochester.

For Sale Livestock 72

DETROIT YMCA CAMP HORSES. Including a 7 yr. old Appaloosa mare. All western broke. Safe and gentle for children. Price from $85 to $185 each. 3445 N. Milford Rd. 2 miles North of M-59. Call MU 4-3941.

RABBITS, ALL SIZES. $1.25 UP. FE 5-1077.

TWO REGISTERED HAMPSHIRE ewe lambs. OL 1-1105.

WTD.: HORSE TO BOARD; NEW stables. Located on M15 near Goodrich. Call Goodrich 4J.

Sale Farm Produce 75

APPLES, PEACHES, PLUMS ARE ripe at Suttons Orchard, 324 N. Lake Angelus Rd., open 9 a.m. to 7 p.m.

APPLES AND TREE - RIPENED peaches at Homestead Orchards, corner of Walnut Lk. Rd. and 5460 Orchard Lake Rd.

CANNING PEACHES HALE HAvens & Fair Haven. Pick your own, Jacobsen's, Orion Garden Center, 545 S. Broadway, Lake Orion, MY 2-2681.

GLACKMORE FARMS, 2150 E. SILverbell Rd., apples, pears and peaches. OL 1-6489.

HALE HAVEN PEACHES, $2.25 a basket. 6959 Cooley Lake Rd. FE 2-0423.

POTATOES FOR SALE, 1419 SASHabaw Rd. Lee Bryant.

Peaches
Hale Havens. Ready at the Orchard Friday. Excellent canning and freezing peaches. Will be available continuously thereafter. Oak Hill Orchards, 4970 Pelton Rd. OR 3-5927.

PEACHES, PICK YOUR OWN. Boice's Old Orchard, 5935 Cooley Lk. Rd.

PEACHES
Tree ripened Hale Havens. Huron Valley Orchards 2246 E. Commerce Rd., Milford, Mich.
1½ Miles E. of Milford

Peaches
$2.50 per bushel. Already picked. Golden Jubilee and Hale Haven. Bill's Orchard, 10436 Hartland Rd. 3 Miles South of Fenton.

PEARS
5591 Coomer Road. FE 2-8632.

SELL PEARS BY BUSHEL OR BY pecks. Reasonable price. Call FE 8-9729.

SWEET CORN 15c DOZEN. OA 8-2618.

SWEET CORN. ZONER'S, 2365 Commerce Rd. EM 3-8646.

WEALTHY APPLES. MUTO'S ORchard. 4391 Baldwin Rd.

WEALTHY APPLES AND POTAtoes. Rossman-Smith Orchard. 3356 Bald Mt. Rd. FE 4-0090.

Sale Farm Equipment 76

1 BLOWER & CORN CHOPPER for sale, nearly new. FI 9-1969.

4 HP GARDEN TRACTOR, USED, with plow, disc, cultivator and snow blade. Fine cond. $200. 21" & 24" Fairbanks, used riding rotary mowers. Wheel horse riding tractor with mower. EVANS EQUIP., 6507 DIXIE Hwy MA 6-7878 or OR 3-7924.

FARM MACHINERY — NEW AND used. Proux Oliver Sales on M24 just north of Oxford.

HAY TOOLS — NEW, USED AND rebuilt. Davis Machinery Co. Ph NA 7-3292. John Deere. New Idea at Ortonville.

McCulloch Chain Saw Headquarters
COME IN AND HAVE A CUP OF COFFEE AND LOOK THE NEW '58 MODELS OVER. WE HAVE A COMPLETE LINE OF CHAIN SAWS ON DISPLAY. WE TAKE TRADE-INS. CREDIT TERMS. PONTIAC RD. AT OPDYKE
KING BROS.
FE 4-0734 or FE 4-1112

Sale Farm Equipment 76

McCULLOCH CHAIN SAWS
Rentals Parts & Repairs.
1890 Crooks Rd. MI 6-0446

POWER LAWN MOWERS — ROtary & walking. Garden tractors, walking & riding. Roto-tillers. We believe we have the largest stock of lawn & garden equipment in the State. We service what we sell.
Lee's Sales & Service
921 Mt. Clemens St. FE 3-9630

OLIVER O.C. — 3 WITH FRONT end loader $1,195. New paint. 2535 Fremont.

CLEARANCE SALE
Lawnmowers
Save $$$
Up to 50 per cent off
E-Z CREDIT TERMS
HOUGHTEN & SON
J. I. CASE & FERGUSON DEALER
ROCHESTER OL 1-9761

SPECIAL
John Deere tractor, Model L, with 12-in. plow, 1 row cultivator and single disk. In A-1 cond. Priced to sell $495
CREDIT TERMS
YOUR I. H. DEALER
KING BROS.
PONTIAC RD. AT OPDYKE
FE 4-0734 or FE 4-1112

WANTED TO BUY 12 x 30 SMITH silo in good condition. Alden Mills, Ortonville. NA 7-2403.

Auction Sales 77

SMART'S AUCTION SALES. Every Wednesday, 7 p.m. ¼ mile west of North Hill Shopping Center, Rochester.

For Sale Housetrailers 78

AIRSTREAM LIGHTWEIGHT travel trailer since 1932. Guaranteed for life. See them and get a demonstration at Warner Trailer Sales 3098 W. Huron. (Plan to join one of Wally Bryan's exciting caravans.)

'56 STEWART HOUSETRAILER — 35 foot. Excelent condition, $600 down. Take over payments of $1,860. FE 8-1101 or FE 8-9968.

22 FT. MAINLINE. FULLY equipped Exc. cond. $625. EM 3-3198.

35 FT. HOUSETRAILER. CARPETing, new slip covers & drapes. Immaculate $1,500. MY 2-0172 or MY 3-4901.

'55 SPARTAN
ROYAL MANSION
37 FT. — 2 BEDROOM
EXCELLENT CONDITION
Ask for Keith Bridge—FE 3-7117 or call OR 3-3288.

1956 2 BEDROOM, WILL ACCEPT any reasonable offer. FE 8-9887.

GOING CAMPING OR WANT A HOME?
See us for the finest in camp trailers New 15-ft. Tour-A-Home, $840. Also 17 & 18½-ft Apahce trailer tent $495. 42-ft Great Lakes, 2 bedrm., $2,350. 41-ft. RoyCraft, 2 bedrm. $3,350. 36-ft. Kropf, $1,695. 34-ft Liberty, 2 bedrms. $1,250. 27-ft Buddy, $1,050. New Moon, 19 ft., $350. These are just a few of the many good buys. Stop and see us at Holly Marine Coach Sales, 16210 Holly Rd., Holly. MElrose 4-6771.

EXCEPTIONALLY CLEAN HOUSEtrailer for rent. Will take to trailer court of your choice. EM 3-2245.

Oxford Trailer Sales
New Stewarts
Generals-Hollys
Great Lakes-Zimmers
8 to 10 foot wides, all lengths. Good used trailers available on rental plans. Trailer parts, bottle gas and accessories. 4 Mile South of Lake Orion on M-24 MY 2-0721

TRAILER EXCHANGE
Anderson - Regal
New 8 - 10 Wides
USED TRAILERS ON RENTAL PAYMENT PLAN
Bottle Gas
Parts and Supplies
69 S. Telegraph FE 2-3200
Open 9 to 6: Closed Sundays

MODERN, 21 FT. TRAILER, SET up in Florida. MY 3-1521 or MY 3-1470.

Pontiac Chief Detroiter
Bargains — Bargains
15 to 50 ft. 8 & 10 wide
Highest trade-in allowance ever. Get our deal before you buy. Remember, you will save hundreds of dollars at
Bob Hutchinson Mobile Home Sales Inc.
4301 Dixie Highway
4 Miles North of Pontiac
OR 3-1202
Open 7 days a week

WTD.: CASH FOR USED HOUSEtrailer. Any size or make. Fast service. Call Jefferson 6-2524. Detroit Mobile Homes. 2403 E. Eight Mile Rd., Warren, Mich.

SHORT OF MONEY?
Let us sell your trailer from our large lot. We will pick up your trailer. Advertise, demonstrate, sell and arrange for financing, so you receive cash immediately for only 10 per cent. We have buyers waiting so hurry and phone or come out. Holly Marine Coach Sales 15210 Holly Rd. MElrose 4-6771. Holly.

VACATION TRAILERS FOR SALE or rent. 5685 Williams Lake Rd. OR 3-2838.

Rent Trailer Space 79

AUBURN HGTS. MOBILE VILlage. The finest. ½ mile SE Pontiac.
170 N. Opdyke FE 8-6519

INSIDE CITY LIMITS, 2 BLOCKS to bus line. Pontiac Trailer Coach Park. FE 5-9902

OXFORD MOBILE MANOR FOR those who want the best. 40 x 80 foot lot. 16 x 40 cement patio. Sidewalk. Room for garden on each spot. 36 ft. streets. Storm shelter. 2 mi. east of Oxford on Lakeville Rd. Ph. OA 8-3022.

MOBILHOME ESTATES, MODERN Lake front and playground. EM 3-2661.

PARK AT PARKHURST
Where living is a vacation—72 lovely acres includes a private lake with good swimming. Good schools. Club house and tornado shelter. Only 15 minutes to Pontiac. Also trailer sales. Base rate $20. Phone MYrtle 2-4611

Auto Accessories 80

'53 OLDSMOBILE 98 CONVERT TO sell as parts. FE 2-0938.

LINCOLN AND CADILLAC HYdramatic transmission, reasonable — OR 3-6910.

WILL SELL PARTS OF '46 CADillac and sell body as junk. Parts are partly new. Call FE 8-9729.

For Sale Tires 80A

A-1 USED TIRES. $3.50 UP. WE buy—Sell. Also whitewalls.
STATE TIRE SALES
503 S. Saginaw St. FE 4-0687

STANDARD BRAND NEW TIRES traded in on General Safety Tires. Up to 50 per cent off. Black or whitewalls.
ED WILLIAMS
451 S. Saginaw at Raeburn

Auto Service 81

BRAKES RELINED, $12.95 MOST Chev., Ford and Plymouths. Goodyear Service Store. Contact Tom Wood, service mgr. FE 5-6123.

CRANKSHAFT GRINDING IN THE car. Cylinders rebored. Zuck Machine Shop. 23 Hood. Phone FE 2-2563.

Sale Motor Scooters 82

'56 EAGLE CUSHMAN. GOOD condition. $200. 8660 Highland (M59) OR 3-9228.

CUSHMAN SCOOTERS
ANDERSON SALES & SERVICE
12 S. PADDOCK (at Pike) FE 4-4246

EAGLE. LIKE NEW. MUST SEE. EM 3-0181.

For Sale Motorcycles 83

'37 HARLEY. 61 OVERHEAD. NEW saddle bag and windshield. A-1 cond. $180. 1250 Maurer.

1951 MODEL 125 HARLEY. 1600 actual miles. Like new. Phone Orlando 3-6224, evenings or weekends.

FOR PARTS AND SERVICE ON your Harley Davidson, see Harley Davidson Sales Co., 372 S. Saginaw.

TRIUMPH 650 CC TWIN. PERfect condition. LI 1-1341.

TIZZY by Kate Osann



© 1958 by NEA Service, Inc. T.M. Reg. U.S. Pat. Off. 9-2

"When you got home from the movies, Eloise, were you wearing one brown shoe and one white shoe?"

Boats & Accessories 85

14' MODERN MARK 55 MERCURY —Trailer and cover. MY 3-1619.

15' ALL MAHOGANY CENTURY. 40 HP Mercury, $750. EM 3-8753.

14 FT. SPORTCRAFT RUNABOUT. New. Special $395 complete. 1958 Mark 55, EL and controls, $550. OTHER USED MOTORS
Mazurek Marine Sales
S. Blvd. & S. Saginaw
FE 4-9588

30 H.P. ELEC. EVINRUDE LARK, like new. $375. FE 2-3994.

1957 30 HP MERCURY MOTOR. Steering and controls. 14' Penn-Yan. Front and center deck. $550. EM 3-3322.

'58 MERCURY, 14' LONESTAR, fully equipped. Alum. boat, trailer, skiis and cushions. $1,050, 10 per cent down. MA 5-2406.

'58 CENTURY, 19' DEMO, 225 H.P. '57 MACBAY 17', 100 H.P.
'56 WOLVERINE & FEATHERCRAFT, alum., both with EVINRUDE 30 H.P. & Trailers.
UNDERWATER WEED CUTTING
INLAND LAKES SALES
FE 4-7121 3127 W. Huron FE 2-6122

BOAT CLEARANCE
SAVE $$$ NOW
TROJAN CRUISERS & Runabouts. NEW & USED BOAT TRAILERS. SCOTT-ATWATER Mtrs. & Service.
CRUISE-OUT BOAT SALES
1401 Highwood, at Walton Blvd. FE 8-4402. 9-9. Open un. FE 4-9370

BOAT SALE
20 to 30 per cent off on all boats in stock. Come in now for the best buy of the year. Terms available. Kelly's Hardware, 2994 Auburn at Adams, Auburn Hgts. FE 2-8811.

AERO CRAFT ALUMINUM Canoe with paddles. FE 8-2954.

AUGUST SALE LAKE-N-SEA Demonstrator. This is a deluxe boat, fully equipped with Mark 75 motor and trailer. SAVE $$$ Demonstrator, 6x16 ft. Reveria raft with Mercury Mark 10, $995. LaCross 14 ft. boat with Mercury Mark 25, $895. Big discount on a large selection of boats and motors. Cliff Dryers Sports Center, 15210 Holly Rd., Holly. MElrose 4-6771.

CLOSE OUT—AT COST. BOATS & motors. MY 3-1621 or MY 3-1470.

SAILBOAT, SNIPE. EXC. COND. $350. EM 3-4931.

SPECIAL
Boat trailer winches — Regular $12.05, now $7.25. Everything for the boat.
OWENS MARINE SUPPLIES
396 Orchard Lk. Ave. FE 2-8020

TONY'S MARINE
Evinrude 100 per cent guaranteed outboard motor repair. 22 years exp. 2695 Orchard Lk. Rd., Keego Harbor. Open 8 a.m. to 8 p.m. FE 8-0112.

WANTED: SHARP 16' TO 18' INboard runabout. No junk. EM 3-6316.

WE ARE DISTRIBUTORS FOR Michigan propellors. Bring your propellor and motor trouble to us. Also good used outboard motors.
Harrington Boat Works
YOUR EVINRUDE DEALER
1899 S. TELEGRAPH RD.
FE 2-8033 Open Sundays

Transportation Offered 87

CARS FOR PORTLAND, ORE. Gas allowance to Hartford Conn. FE 2-3215. FE 2-8823 after 6 p.m.

FLY 4 ENGINE AIRLINER TO California, $80; Hawaii, $99.10. Ferry Service Inc., OR 3-1254.

TRUCK GOING NORTH. PART load. Either way. FE 5-6806.

Wanted Used Cars 88

ABOUT $200 MORE IS WHAT I can pay for your car, because of my California market. Will buy any car good enough to make the trip. MI 7-0844.

A-1 PRICES. JUNK CARS AND scrap. Free tow. OR 3-6015.

CASH
FOR LATE MODEL USED CARS
Community Motor Sales
AUBURN AT EAST BLVD.
FE 5-8858

CONTINUED SATISFACTION THAT'S OUR AIM
SELL US YOUR CAR FOR GREAT PERSONAL GAIN
"THE BRIGHT SPOT"
ORCHARD LAKE AT CASS
FE 8-048 OPEN TIL 10

H. J. VAN WELT, 4540 DIXIE Hwy., Drayton Plains, pays the High Cash Dollar for all late models. Ph. OR 3-1355.

AS MUCH AS $50 FOR JUNK AND cheap cars. FE 2-2666 days or Eves.

BEST PRICE FOR JUNK CARS. FE 4-4878.

CASH FOR CARS
HARDENBURG MOTOR SALES
Cass at Pike FE 5-7398

TOP DOLLAR PAID
AT DIXIE "OK" USED CAR LOT FOR CLEAN SHARP CARS. CALL JOHN L. LIEBRTINE OR JIM HARTLEY, OR 3-6111.

I'LL BUY YOUR CAR
Call Don DeGain
Wilson Pontiac-Cadillac
1350 N. Woodward
B'ham MI 4-1930

JUNK CARS.
FE 5-6079

TOP CASH! FOR ANY MAKE OR model. Trade up or down.
ECONOMY CARS 22 AUBURN

WE NEED CARS
SAVE TIME—WE'RE PAYING
Top $$$ Dollar
FOR GOOD USED CARS
At Our New Location
952 W. HURON
GLENN'S
MOTOR SALES
FE 4-7371

WE NEED
Cars
'55 to '58 models. Must be clean.
AVERILL'S
2020 Dixie Hwy.
FE 2-9878 FE 4-6896

LIKE A REAL CAR BARGAIN? Lots of 'em in the Want Ads!

Wanted Used Cars 88

See M & M Motor Sales
For top dollar on late model cars.
2527 Dixie Hwy. OR 3-1603

WE WILL TRADE
UP
OR
DOWN
We also need clean used cars, any make or model.
RUSS DAWSON
232 S. SAGINAW FE 2-9131

Used Truck Parts 89A

USED TRUCK PARTS
ALL MAKES AND MODELS
HEIGHTS MOTOR SALES
2635 Auburn Ave. FE 4-6632

For Sale Trucks 90

¾ TON FORD, V8.
FE 2-2086

1950 HIGHWAY, 32 FT. TANDEM. Freight van. OR 3-6062.

TWO 1955 CHEVROLET TRACtors. Low mileage. One 33 ft. single axle flat trailer. OR 3-2037.

1950 FORD ¾-TON PICKUP. $200. EM 3-3494 or FE 4-7657.

'56 GMC HYDRAMATIC, ¾ TON truck, very good cond., MY 2-4371.

COMPLETE ALL METAL PAKrak any size Pick-up. Original cost. $100. Sacrifice. FE 4-2737.

DON'T BUY A NEW OR USED TRUCK
Til You Check Our Low Prices.
"CY" OWENS, 147 S. Saginaw.
FE 5-2246

PONTIAC'S TRUCK CENTER
GMC
RETAIL BRANCH
Oakland at Cass

Foreign & Sports Cars 90B

1957 ISETTA BMW 300. A ONE owner beauty. 60 miles per gallon of gas. Gray & red 2-tone. A real nice car for the money. Priced at $662. North Chevrolet Co., Hunter Blvd. at S. Woodward Ave., Birmingham. MI 4-2735.

For Sale Cars 91

CAR PAYMENTS TOO BURDENsome? Let us help you adjust to some less expensive model.
Lake Orion Motor Sales
M24 AT CLARKSTON RD.
FORD — MERCURY MY 2-2611

Get Wise, Economize
"GO"
RAMBLER
NEW & USED CARS
BILL SPENCE
RAMBLER SALES & SERVICE
211 S. Saginaw FE 5-9297

MANY '52, '53 & '54 MAKES & models on hand, come out & look them over!
Auburn Motor Sales
CORNER PIKE & E. BLVD.
FE 3-7471

'53 BUICK SUPER 4 DOOR. ALL power. Like new. WEST SIDE Used Cars, 923 W. Huron. FE 4-2185.

1954 Buick Hardtop
Roadmaster. Yellow bottom and green top. Full power. Real sharp — $695
PEOPLE'S AUTO SALES
68 OAKLAND FE 2-2351

1958 BUICK SPECIAL, CONVERTible. Fully powered. Tinted glass, WW, R&H. FE 4-4659.

Hardenburg
'57 Chev. B-Air 2 dr HT. Ps & b $1895
'56 Chev. B-Air 4 Dr. Powerglide $1295
'55 Dodge Coronet 4 dr. ..... $ 895
'52 Chev., sharp 2 dr ..... $ 295
CORNER CASS & PIKE FE 5-7398

National Motor Sales
560 Auburn at Marshall
FE 8-4551
1949 Thru 1953
Model Fords - Chevrolets
Plymouths, etc.
AS LOW AS
$50 DN.
ALL CARS GUARANTEED
Absolutely No Finance Co.
No Co-Signers
No Credit Checks
Immediate Delivery
NO CREDIT BAD CREDIT GOOD CREDIT NEED CREDIT
Bus Stops at Door
Walk In & Drive Out
NATIONAL MOTOR SALES
560 Auburn Avenue at Marshall FE 8-4551

For Sale Cars 91

COMMUNITY Motor Sales

'58 Buick Super	$2995
'57 Buick 4 dr. HT.	$2295
'57 Chevy convert., PG	$1895
'56 Buick Century HT.	$1495
'56 Nash 4 dr. Ambass.	$1295
'55 Chevy convert., PG	$1295
'55 Chevy HT.	$1195
'55 Ford Convert.	$1195
'55 Chevy Delray	$1045
'55 Pontiac 2 dr.	$ 995
'54 Isetta	$ 795
'54 Pontiac 2 dr.	$ 695
'54 Ford	$ 695
'53 Ford 4 dr.	$ 495
'53 Pontiac 4 dr.	$ 495
'52 Ford	$ 395

Auburn at East Blvd.
FE 8-4539

1955 BUICK SPECIAL HARD TOP, radio, heater, automatic transmission power steering. Red and white finish. Our stock No. 4378. Priced at $989. North Chevrolet Co. Hunter Blvd. at S. Woodward Ave. Birmingham, MI 4-2735.

1953 BUICK SPECIAL, $400; 1954 Plymouth station wagon, $450; $350 Lionel train, $75. FE 5-3002.

OLDSMOBILES
FACTORY EXEC. & DEMOS
Foreign cars new & used—MG, Triumph & Austin Healy.
HOUGHTEN & SON
528 N. Main Rochester
OL 1-9761

1926 CADILLAC WILL SELL OR trade for foreign sports car. FE 5-3380 after 6 p.m.

GOOD CONDITION. 1950 7 PASsenger Cadillac limousine. Radio, heater, white sidewalls, power windows and seat. FE 5-2581.

1955 CHEVY, 2 DR. 8 CYL. POWERglide. Your car or little cash down. Eddie Steele Ford. FE 5-9204.

'51 CHEVY BEL AIR HARDTOP 2-tone. P. glide. Above average. $295. FE 5-9173.

CHEVROLET 1958. 2 DR. BISCayne. Take over payments. FE 5-6860.

CLEAN '50 CHEVY. $135.
FE 8-0690

1953 CHEVY, SEDAN, A REAL second car. Must sell today. Eddie Steele Ford. FE 5-9204.

1951 CHEVY, CLEAN, POWER Glide. Will sell cheap. 2860 Chrysler.

'57 CHEVY CONVERT. BLACK. Exc. cond. 11,000 miles. V-8 with power pack, std. shift. Only $1,895. Call MU 4-4382.

TODAY'S SPECIAL
'55 CHEVROLET
BEL AIR
Radio & Heater. Powerglide, 6 cyl. Ivory & Tropical Turquois paint.
$975
NEW TIRES INCLUDED
Matthews - Hargreaves
Your CHEVROLET Dealer
631 OAKLAND AVE.
FE 4-4547

1954 CHEVY, 2 DR., 8 AUTOMAtic. Your car or little cash down. Eddie Steele Ford. FE 5-9204.

'54 CHEVROLET BEL AIR. Absolutely no rust. Radio & heater, whitewalls. $95 dn. Low monthly pymts. See Mr. Murphy, B'ham.-Rambler, 666 S. Woodward. MI 6-3900.

'50 CHEVY. GOOD CONDITION. EM 3-5841.

1951 CHEVY 2 DR. POWER GLIDE. R&H. ABSOLUTELY NO MONEY DOWN. Assume payments of $8.65 mo. Call Credit Mgr., Mr. Parks at MI 4-7500. Harold Turner Ford.

'53 CHEV. VERY CLEAN OR '52 Pontiac will sell either. Bargain. EM 3-0081. H. Riggins.

1957 CHRYSLER HARDTOP. LOW mileage, exc. cond. Wholesale price. FE 8-4633.

1953 DESOTO. EXCELLENT MEChanical condition, good tires. 8-4676.

'58 DESOTO
FIREDOME 4 DOOR 8
Demo. Power Steering, Torqueflite trans. Radio, W. Walls.
$AVE
BRAID
DeSoto-Plymouth Dealer
34 Years Fair Dealing
FE 2-0186

1953 Dodge Coronet
REPOSSESSION
$289 full price, $16.52 per month. Perfect engine. Radio. Heater. No cash needed at Great Lakes, Mr. Beil, FE 8-0402.

'49 DODGE. CLEAN. CALL BEfore 11 a.m. FE 8-6316.

GOING OUT OF BUSINESS
Former Masters Mtr. Sales. For sale: '57 Demo. Studebaker 2-dr. Scotchman. '58 Commander 4-dr. New. Going for invoice price. '56 Studebaker pick-up. '57 International ¾ stake. Can see them at 7675 Highland Rd. Ph. ORlando 3-1951 or OR 3-5200.

SALE BY OWNER
'56 FORD FAIRLANE Club Sedan — Thunderbird engine, Fo-O-Matic radio with rear seat speaker and heater. 16,000 actual miles. Deluxe throughout. Beautiful condition. After 5: OR 3-9517.

'54 FORD CONVERT. R&H, OVERdrive. Good cond. FE 5-9665.

1956 FORD 8 CYL CUSTOMLINE with overdrive. $975. OR 3-2533.

'54 FORD VICTORIA. THIS 1-OWNer beauty can be bought for only $97 down. See Mr. Murphy, B'ham.-Rambler, 666 S. Woodward. MI 6-3900.

"CY" OWENS FORD
'57 FORD
COUNTRY SEDAN
$1995
"CY"
OWENS
147 S. SAGINAW FE 5-4101

1949 FORD, GRAY, IN GOOD CONdition. Best price offered. OR 3-8131.

1956 FORD CONV. JUST LIKE new Ford-o-matic, small down payment. Lucky Auto Sales, 193 S. Saginaw. FE 4-2214 or FE 4-1006.

"Bright Spot"
BONUS BABY
FIRST COME FIRST SERVED
EACH WEEK THE "Bright Spot" OFFERS A NICE, CLEAN CAR AT THE LOWEST POSSIBLE PRICE. HERE'S OUR SPECIAL FOR THIS WEEK.
A REAL DEAL FOR ONLY
$1195
'55 Olds 88 4-Dr.
Sedan, radio, heater, hydramatic and ready to go!
PLUS 75 OTHER FINE USED CARS TO MAKE YOUR CHOICE FROM
No Dealers Please
JEROME
"Bright Spot"
Olds-Cadillac Dealer
Orchard Lake at Cass
FE 8-0488 Open till 10

For Sale Cars 91

'53 FORD, VIC. FORDOMATIC. R&H. WW. Only $495.
R & R MOTORS
724 Oakland FE 4-3529

1952 FORD CONVERT. FOM. R&H. WW tires. ABSOLUTELY NO MONEY DOWN. Assume payments of $11.46 mo. Call Credit Mgr., Mr. Parks at MI 4-7500. Harold Turner Ford.

'52 FORD 2-DR. NO MONEY down. $3.80 wk. See Mr. Murphy, B'Ham.-Rambler, 666 S. Woodward. MI 6-3900.

1956 FORD, 6 PASSENGER, COUNtry Sed. Fordomatic. R. & H. Your car or little cash down. Eddie Steele Ford. FE 5-9204.

1952 FORD V-8
REPOSSESSION
$189 full price. Payments only $10.90 month. Perfect engine. Good body and tires. Radio and heater. Mr. Bell, Great Lakes, FE 8-0402.

1953 FORD. COUNTRYSQUIRE station wagon. Excel. cond. FE 3-9001.

A GOOD SELECTION OF 1953 and '54 Chev. Pontiacs and Fords. With no money down and assume small monthly payments. Lucky Auto Sales 193 S. Saginaw. FE 4-2214 or FE 4-1006.

1958 THUNDERBIRD DEMONstrator. Low mileage. Must sell. Call Dave Jones, Harold Turner Ford. MI 4-7500.

'58 Demonstrators
2 Sunliners, fully equipped. Save $300. New car warranty. Low mileage.
TOM BOHR, INC. MU 4-1715

1951 FORD V-8
REPOSSESSION
Full price $118. No cash needed. Payments only $11.94 month. Mr. Bell, Great Lakes. FE 8-0402.

Good Transportation

'53 Nash hardtop	$445
'53 Chevy 2 dr.	$445
'53 Willys 4 dr. O.D.	$185
'49 Buick 2 dr.	$ 55

Roger's Sales & Service
695 Auburn Ave. FE 2-9555
'59 JEEPS NOW ON DISPLAY

$50 DOWN
'49 thru '53 Models
No Finance Co. — No Co-Signers
No Credit Checks—Spot Delivery
National Motor Sales
560 Auburn Ave. FE 8-1616

'49 FORD, BODY GOOD CONDItion. Motor fair. $125. FE 5-2287.

1952 HUDSON, CLUB CPE. MUST sell today. Eddie Steele Ford, FE 5-9204.

JEEP
'46, 4 wheel drive $295
Roger's Sales & Service
695 Auburn FE 2-9555
'59 Jeeps Now on Display

KAISER—1954 MANN, 4 DR. R&H. Hydra. Very clean. Full price $395. THE BARGAIN LOT
Hunter Blvd. at Haynes, birm. MI 6-4456

REPOSSESSION. '57 METROPOLItan. $12 week. See Mr. Murphy, B'Ham.-Rambler, 666 S. Woodward. MI 6-3900.

1957 MERCURY, 2 DR. STANdard trans., like new. Must sell today. Eddie Steele Ford. FE 5-9204.

'50 MERCURY 2 DR. $125 CASH. EM 3-0951.

1955 MERCURY MONTCLAIR hardtop. Yellow, black top, 1 owner. Low mileage. MI 6-0126 after 5 p.m.

1954 MERCURY, SEDAN, 8, AUTO. R & H. Sharp. Must sell today. Eddie Steele Ford, FE 5-9204.

1951 MERCURY 4 DR. RADIO & heater. No rust. FE 8-1931.

1956 MERCURY SEDAN, R&H. ABSOLUTELY NO MONEY DOWN. Assume payments of $5.83 mo. Call Credit Mgr. Mr. Parks at MI 4-7500. Harold Turner Ford.

'55 RAMBLER WAGON, $1,245. New tires. Overdrive. Sharp. Russ Johnson Mtr. Sales, MY 2-2871.

1956 NASH, SED. 6, OVERDRIVE. R & H. Like new. Must sell today. Eddie Steele Ford. FE 5-9204.

1952 RAMBLER STATION WAGON. Overdrive. R&H. ABSOLUTELY NO MONEY DOWN. Assume payments of $11.46 mo. Call Credit Mgr. Mr. Parks at MI 4-7500. Harold Turner Ford.

REPOSSESSION. '54 RAMBLER Station Wagon. Fully equipped. Must be sold this week. $127 dn. Take over pymts. See Mr. Murphy, B'ham.-Rambler, 666 S. Woodward, MI 6-3900.

1952 RAMBLER, HARDTOP, 6, OVerdrive. A real second car. No money down. Eddie Steele Ford. FE 5-9204.

1955 OLDS, 2 DR., HARDTOP, 8, automatic. Power R & H. WW. Your car or little cash down. Eddie Steele Ford. FE 5-9204.

1956 OLDS SUPER 88 HARDTOP. Full power WW tires. Tinted glass, radio, etc. Sharp. $1,395. MA 5-1316.

'57 OLDS HARDTOP, $2200.
FE 2-9100

1952 OLDS 88 HARTOP. HYDRA. R&H. ABSOLUTELY NO MONEY DOWN. Assume payments of $14.27 mo. Call Credit Mgr. Mr. Parks at MI 4-7500. Harold Turner Ford.

Car Center AT Russ Dawson
232 S. Saginaw FE 2-9131

'58 Ford 4-Dr. 500 Fairlane. Fordomatic, power steering, radio and heater $2445
'57 Ford station wag. 4-Dr. Power steering, brakes, radio, heater $1795
'57 Ford Victoria 500 Fairlane. Fordomatic, power steering, brakes, radio, and heater .. $1895
'57 Chev. Conv. 4-barrel V-8 standard trans., radio, heater and white walls $1745
'58 English Ford heater and white walls $1595
'57 Dodge Royal 4-Dr. Push-button trans., radio and heater, V-8 ..... $1725
'57 Chev. 6-Cyl., 4-Dr. sedan, radio and heater $1395
'56 Ford 2-Dr. custom, radio, heater $1095
'56 Mercury Montclair power steering, seats and brakes . $1445
'56 Chev. 4-Dr. sedan V-8, radio and heater $1365
'55 Chev. wagon, V-8, Powerglide, 2-Dr. heater, ... $1195
'55 DeSoto 4-Dr. V-8 Powerflite trans. Radio and heater ... $1095
'55 Ford Fairlane 2-Dr. Victoria Fordomatic, radio and heater $1195
'55 Ford Fairlane 4-Dr. sedan. Fordomatic, radio and heater $1045

'54s, '53s, '52s
FORDS, CHEVS., PONTIACS AND PLYMOUTHS.
EASIER TERMS, IMMEDIATE DELIVERY.
Russ Dawson Motor Company
MERCURY-EDSEL-LINCOLN
ENGLISH FORD LINE
232 S. SAGINAW
FE 3-9131

For Sale Cars 91

HASKINS HAS 'EM
1958 Chev.

Critic Makes Reply to Eric Sevareid's Blast at Reviewers

--Today's Television Programs--

Channel 2—WJBK-TV Channel 4—WWJ-TV Channel 7—WXYZ-TV Channel 9 CKLW-TV

TONIGHT'S TV HIGHLIGHTS

6:00 (7) Curtain Time. Comedy.
(9) Popeye.
(4) News: Williams.
(2) Racket Squad.

6:10 (4) Weather: Eliot.

6:15 (4) Box Four.

6:30 (7) Drama (cont.)
(9) M. Rooney Show.
(4) Drivers Appeal. Motorists' problems.
(2) News: LeGoff. From State Fair Grounds.

6:40 (2) Weather.

6:45 (2) News: Cronkite.

7:00 (7) Sports Parade.
(9) State Trooper.
(4) Arthur Murray. Dance-Variety.
(2) Follow That Man.

7:10 (7) Weather.

7:15 (7) News: Daly.

7:30 (7) Sugarfoot. Sugarfoot runs into trouble raising ransom money for kidnaped stagecoach passengers.
(9) Million Dollar Movie. Dennis O'Keefe, "Kid from Texas." ('39.)
(4) Win With Winner. Quiz.
(2) Name That Tune.

8:00 (7) Sugarfoot (cont.)
(9) Movie (cont.) (15-minute special speech by Canadian Finance Minister interrupts movie.)
(4) (color) Investigator. Knife-thrower threatens carnival.
(2) Mr. Adams, Eve. Movie couple shatter film budget when they get involved with horoscopes.

8:30 (7) Wyatt Earp. Wyatt's friend foils plot to assassinate marshal. (Re-run.)
(9) Movie (cont.)
(4) Inves. (cont.)
(2) Keep Talking. Comedy panel quiz.

9:00 (7) Broken Arrow. Cochise, Jeffords trail "Bounty Hunters." (Re-Run.)
(9) Waterfront.
(4) Film Theater. Cuban restaurant - owner (Ricardo Montalban) gets involved in international intrigue when he tries to help ex-girl friend.
(2) To Tell Truth.

9:30 (7) Pantomime Quiz. Guests Tom Poston, Singer Jaye P. Morgan.
(9) Byline S. Wilson.
(4) Bob Cummings. Bob dresses Schultzy as gorilla to frighten Margaret's bridge group. (Re-run.)
(2) Playhouse. High school science teacher. (Dewey Martin), devoted to his profession, is made to feel like "Second Rate Citizen."

10:00 (7) Star Performance.
(9) News.
(4) Californians. Mexican girl is innocent cause of murder. (Re-run.)
(2) Bid 'n' Buy. Auction Game.

10:15 (9) Weather.

10:20 (9) Film Fare.

10:30 (7) The Tracer.
(9) Starlight Th. "Footlight Serenade," Betty Grable. ('42.)
(4) Dr. Hudson. Reverend's wife loses her life while saving daughter from speeding auto.
(2) Highway Patrol. "Hunting Accident."

11:00 (7) Soupy's On.
(9) Theater (cont.)
(4) News: W'kamp.
(2) News: LeGoff.

11:15 (4) Weather.
(2) Weather.

11:20 (4) Sports.
(2) Sports.

11:25 (2) Nightwatch Th. Frank Sinatra, "Step Lively." ('44.)

11:30 (7) Night Court.
(9) Theater (cont.)
(4) Jack Paar. Singer Betty Ann Grove.
(2) N'watch (cont.)

WEDNESDAY MORNING

6:50 (2) Meditations.

6:55 (2) On the Farm Front.

7:00 (2) TV College.
(4) Today.

7:30 (2) Movie.

8:00 (7) Cartoon Carnival.

8:30 (7) Big Show.

8:45 (2) Cartoon Classroom.

9:00 (4) I Married Joan.

9:25 (2) News.

9:30 (2) Beat the Clock.
(4) Romper Room.
(7) Our Friend Harry.

10:00 (2) For Love or Money
(4) Dough Re Me.

10:25 (9) Billboard.

10:30 (2) Star Showcase.
(4) Treasure Hunt.
(9) Movie

11:00 (2) Arthur Godfrey
(4) Price Is Right.

11:2- (7) News.

11:30 (2) Top Dollar.
(4) Concentration
(7) Rickey the Clown.

11:45 (7) Noontime Comics.

WEDNESDAY AFTERNOON

12:00 (2) Love of Life.
(4) Tic Tac Dough.
(9) Hobby Corner

12:15 (9) Rope Around the Sun.

12:30 (2) Search for Tomorrow.
(4) (color) It Could Be You.
(7) The Erwins.
(9) Favorite Story.

12:45 (2) Guiding Light.

1:00 (2) Ladies Day.
(4) Amos 'n' Andy.
(7) My Little Margie.
(9) Movie.

1:30 (2) As the World Turns.
(7) Topper.
(4) TV Reader's Digest.

1:55 (4) Faye Elizabeth.

2:00 (2) Our Miss Brooks.
(7) Lady of Charm.
(4) Truth or Consequences.

2:30 (2) House Party.
(4) (color) Haggis Baggis.

2:50 (9) News.

3:00 (2) Big Payoff.
(4) Today Is Ours.
(7) American Bandstand.
(9) Movie.

3:30 (2) Verdict Is Yours.
(4) From These Roots.
(7) Who Do You Trust?

4:00 (2) Brighter Day.
(4) Queen for a Day.
(7) American Bandstand.

4:15 (2) Secret Storm.

4:30 (2) Edge of Night.
(9) Laff Time.

4:45 (4) Modern Romances.

5:00 (2) Detroit Bandstand.
(4) Willy.
(7) Wild Bill Hickok
(9) Looney Tunes.

5:30 (2) Susie.
(4) Golf Tournament.
(7) Mickey Mouse Club.

Answer to Previous Puzzle

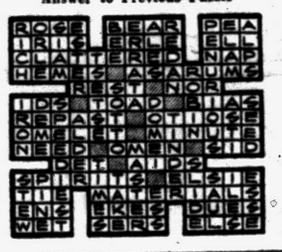

ACROSS

1 American bandmaster, John Philip
6 He led several
11 Irritate
12 Benefits
14 Hospital resident physician
15 Recipient of a loan
16 Paid notices in newspapers
17 "Stars and Stripes Forever" is one of his —— marches
19 Harem room
20 Convoys
22 He —— in 1932
25 Art (Latin)
26 Labels
30 Against
31 British princess
32 His march compositions were —— stirring
33 Bellow
34 Head (Fr.)
35 Limb
38 Organs of hearing
39 The —— of his music are enduring
42 Golf term
45 Wash lightly
46 Feminine nickname
49 Puffs up
51 Cylindrical
53 Goddess of the moon
54 Redacted
55 Dispatches
56 Indian peasants

DOWN

1 Transmit
2 Hops' kilns
3 Indian
4 Theows
5 Thistlelike herb
6 Cotton bundlers
7 Turn aside
8 Dwarf (comb. form)
9 Queen of Carthage
10 Winter vehicle
11 Hawaiian herb.
13 Ocean
18 Correlative of neither
20 Roman officials
21 Looks fixedly
22 Short barb
23 Arrow poison
24 State (Fr.)
27 Wild ox of Celebes
28 Growl, as a dog
29 Weights of India
35 Gets up
36 Wife of Aegir
37 Courtesy title
40 Tendency
41 Poor
42 Footlike part
43 Malt drinks
44 Chest rattle
46 Native of Latvia
47 Followers
48 He —— the U.S. Marine Corps band from 1880 to 1892
50 Number
52 River (Sp.)

--Today's Radio Programs--

WJR, (760) CKLW, (800) WWJ, (950) WCAR, (1130 WXYZ, (1270) WPON, (1460) WJBK, (1490)

TONIGHT

6:00—WJR, News
WWJ, News
WXYZ, Wattrick, McKenzie
CKLW, News, Chase
WJBK, News, McLeod
WCAR, News, Page
WPON, News, Bee

6:30—WJR, Dinner Date
WWJ, B. Maxwell
WXYZ, J. Daly
CKLW, Eddie Chase
WCAR, Page's Party
WPON, Sports, Candlelight

7:00—WJR, Guest House
WWJ, News, Maxwell
WXYZ, E. P. Morgan
CKLW, Fulton Lewis Jr.
WCAR, Patrick
WJBK, Jack, Bellboy

7:30—WWJ, 4-Star Extra
WXYZ, Night Train
CKLW, Album Time
WCAR, News
WPON, Jim Casey

8:00—WJR, Amos 'n' Andy
WWJ, Nightline
CKLW, Speech
WJBK, Baseball
WCAR, News
WPON, Jim Casey

8:30—WJR, Answer Please
9:00—WJR, World Tonight
WWJ, Nightline
CKLW, Bible
WPON, Casey Show

9:20—CKLW, World Today

10:00—WJR, Speech
WWJ, Music
CKLW, R. Knowles
WXYZ, Surrell
WJBK, Sound Off
WPON, Casey

10:30—WJR, Music
WWJ, News
11:00—WJR, News
WWJ, Bandstand
WXYZ, Surrell
CKLW, News, Knowles
WJBK, Stereophonic
WPON, Music
11:30—WJR, Music

WEDNESDAY MORNING

6:00—WJR, News, Agriculture
WWJ, News, Roberts
WXYZ, Wolf
CKLW, Rooster Club
WJBK, Tom George
WCAR, News, Sheridan
WPON, Bob Wesley

6:30—WJR, Music Hall
CKLW, Guy Nunn
WJBK, News, George
WPON, Sports, Wesley

7:00—WJR, Dan Kirby
WWJ, News, Roberts
WXYZ, News, Wolf
CKLW, News, Toby David
WJBK, News, George
WPON, Bob Lark

7:30—WJR, Music Hall
WXYZ, News, Wolf
CKLW, Sports, David
WJBK, News, George
WCAR News, Sheridan

8:00—WJR, News, Guest
WWJ, News, Roberts
WXYZ, News, Wolf
CKLW, O'Dell, David
WJBK, News, George
WCAR, News
WPON, News, Lark

8:30—WJR, Music Hall
CKLW, News, Toby David

9:00—WJR, News
WWJ, News, F. Elizabeth
WXYZ, Breakfast Club
CKLW, News, David
WJBK, News, George
WCAR, News, Martyn
WPON, News, Lark

9:30—WJR, Jack Harris
CKLW, News, M. Labbitt

10:00—WJR, Arthur Godfrey
WWJ, News, True Story
WXYZ, Curtain Calls
CKLW, News, Mary Morgan
WJBK, News Reid
WPON, Chuck Lewis

10:30—WWJ Don Ameche
CKLW, News, Davies
WPON Chuck Lewis
11:00—WJR, Whispering Sts.
WWJ News, French
WXYZ, Paul Winter
CKLW, News Davies
WJBK, News, Reid
WCAR, News, B. Martyn
WPON, Chuck Lewis
11:30—WJR, Time for Music
CKLW, News, Davies

WEDNESDAY AFTERNOON

12:00—WJR, News, Wells
WWJ, News Cederburg
CKLW, Grant, Livestock
WJBK, Stereo
WXYZ, M. Shorr
WCAR, News, Purse
WPON, News, Lewis
12:30—WJR, Time for Music
WXYZ, News, Shorr
CKLW, News, Davies
1:00—WJR, P. Hayes
WWJ News, Maxwell
CKLW, News, Davies
WPON, Bob Lark
WJBK, McLeod
1:30—WJR Young Dr. Malone
WWJ, Maxwell
WXYZ, News, M. Shorr
CKLW, News, Davies

2:00—WJR, Right Happiness
WWJ, News, Confession
CKLW, Austin Grant, Davies
WJBK, McLeod

2:30—WJR, Cpl. Next Door
WWJ, One Man's Family
WXYZ, News, M. Shorr
CKLW, News, Shiftbreak
WPON, Bob Lark

3:00—WJR, Helen Trent
WWJ, 5-Star Matinee
WXYZ, News, McKenzie
WCAR, News Bennett
WPON, Jim Ameche

3:30—WJR, House Party
WWJ, Woman in Hse.
WXYZ, News, McKenzie
CKLW News, Eddie Chase
WJBK, McLod

4:00—WJR, News, Music
WWJ, News, Deland
WXYZ, Wattrick, McKenzie
CKLW, News, Godfrey
WCAR, News, Bennett
WJBK, McLeod
WPON, Don MacKinnon

4:30—WJR, Music Hall
WXYZ, News, McKenzie
CKLW, News, Chase
WJBK, Sports, McLeod

5:00—WJR, News, Music
WWJ, News, Deland
WXYZ, Wattrick, McKenzie
CKLW, Sports, E. Chase
WJBK, McLeod
WCAR, Tenn. Ernie Ford
WPON, Don MacKinnon
5:30—WXYZ, News, McKenz.
CKLW, News, E. Chase
WPON, Sports



RAPS TV CRITICS — Newsman Eric Sevareid has drawn the ire of video critics by his attack on them in a recent issue of a national magazine. "Television could do with a sharp drop in the quantity of criticism and a sharp rise in its quality," he wrote.

Video 'Experts' Under Attack

TV Newsman Urges Sharp Rise in Quality of Opinion on Medium

By CHARLES MERCER

NEW YORK (AP) — The hunting season has opened early this year. Joining us happy huntsmen is a good friend and noted journalist, Eric Sevareid of CBS, who blasted both barrels at television critics in a recent issue of The Reporter magazine.

★ ★ ★

"Television," he wrote, "could do with a sharp drop in the quantity of criticism and a sharp rise in its quality. How many writers who haven't read a play since Booth Tarkington's 'Seventeen' are posing as critics of TV drama? How many lady journalists who never covered the city council are telling TV news departments how they should cover the national conventions?"

Well, I don't know how many. If Sevareid would tell me how many and who they are, I might go along with him.

Sevareid's proposed solution:

Let the newspaper's drama editor review TV dramas, the church editor religious shows and the science editor science shows.

★ ★ ★

One trouble is that he never defines the nature of criticism and the role of a critic in television, a medium that is not exactly like anything preceding it. A critic in any field develops slowly by study, exposure and osmosis. He studies the techniques and analyzes the effects of the medium he's criticizing.

An able drama critic does not make an able TV drama critic, unless he studies and watches television, because TV techniques are quite different from those of the legitimate theater.

A very good play would make a very bad TV drama unless adapted to the techniques of the different medium.

★ ★ ★

A very good church page editor, who knows his field thoroughly, could be a very inept reviewer of TV religious programs unless he has spent a while studying the best ways the small screen can provoke thought and evoke emotion.

As for the science editor, let me get personal. I nearly flunked high school physics, but I found Sevareid's science program last season lucid and stimulating for the scientific idiots like myself whom he was addressing.

If, however, Sevareid is right about all this, he has only one logical course left. On his next broadcast he must share his time with a dozen experts in the dozen news fields in which he actually is most expert himself.

Bury Detroit Playwright

DETROIT (AP) — Funeral service was held this morning for Mrs. Helen Pitts Parker, Detroit playwright and cultural leader. She died Saturday at 86. Mrs. Parker was nationally known for her one-act plays. One, "The Raveled Sleeve," is still produced by amateur theater groups.

The only active volcano in the United States is 10,435-foot Mt. Lassen in northern California.

65 Killed in Canada on Holiday Weekend

TORONTO (AP)—Sixty-five persons were killed in accidents during Canada's three-day Labor Day weekend. Last year's toll was 83.

Poor weather curtailed outings in many parts of the country.

A Canadian Press tabulation showed 44 killed in traffic, 13 drownings and 8 dead in other mishaps.

Dies of Auto Injuries

DETROIT (UPI) — Jack L. Miller, 41, Lincoln Park, died yesterday of injuries suffered Aug. 25 in a two-car accident in western Wayne County.

3 Baby Cranes Now Make 35 Whoopers in All

OTTAWA (AP) — Three baby whooping cranes have been spotted in the northwestern Canadian breeding grounds of the nearly extinct bird, boosting known population of the rare species to 35.

★ ★ ★

The Northern Affairs Department says two young cranes were spotted with an adult pair and one youngster with another adult pair in Wood Buffalo National Park. The park covers sections of northeastern Alberta, northwestern Saskatchewan and the south central Northwest Territories.

★ ★ ★

Since 1945, when their numbers had been reduced to 17, efforts have been made to preserve the cranes in Canada, where they winter. The 35 now living include six in captivity.

Blunt, Sarcastic Comic Appeals to English Wit

By EARL WILSON

NEW YORK — Sitting with comedian Alan King, I suddenly thought, "This Long Island guy could be the funniest man on TV—the new Bob Hope."

★ ★ ★

"Let's say I'm started to get recognized in this country after 17 years," he said, tapping off a cigar. "From Buckingham Palace to Hollywood to the Catskills — that's a pretty good jump—and when I met the Queen, I kept thinking that my mother in Williamsburg, Brooklyn, wanted me to be a dentist and my school teacher told me to learn a trade.



WILSON

"The Queen was standing as close as I am to you and she asks me, 'Do you really have two children and are they that naughty?' Philip—a real guy, one of these charmers, like a David Niven or Cary Grant type guy—is standing there making the funnies.

★ ★ ★

"It all started when I'm there doing TV and a guy calls and says would I like to appear before the Queen. So I say 'Very funny!' and hang up.

"I guess they'd never had anybody in the London theater as blunt or sarcastic as I was. "I was with Judy Garland and I went out on stage cold. No introduction. No cards."

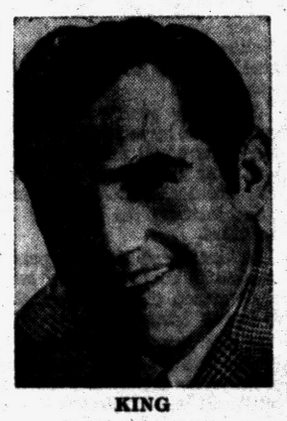

KING

"Let me tell you what Judy did for me in London. Judy says, 'Get in the car, I got a surprise for you.'

"There it is all around the theater . . . six stories high . . . 'Judy Garland and Alan King.'

★ ★ ★

That was Judy's present to me—the billing.

"How I started was, I hung around Leon & Eddie's bar.

"One day Eddie Davis said, 'Come here, kid. You been comin' in here three weeks and you haven't bought a drink. What do you do?'

"I said, 'I'm a comedian.' He said, 'O.K., kid, be funny.' He said, I'll give you a week's work.' I worked there four years. Every job I ever get, I thank Eddie. Then Billy Eckstine took me on, and Lena Horne, and Tony Martin and Judy . . .'

WISH I'D SAID THAT: With millionaires Harriman and Rockefeller after the N. Y. governship, Jack E. Leonard calls it "the battle of the overdog."

TODAY'S BEST LAUGH: What most people are looking for in a cigaret, says George Hart, is less irritating commercial . . . That's earl, brother.

Kidnaped Officer Forced to Chauffeur 100 M.P.H. Flight

Snare Gunman Fleeing in Police Car

GLADEWATER, Tex. (AP)—A gunman kidnaped a policeman and forced him to drive a hundred miles at top speed today while he fired at pursuing officers.

The chase ended abruptly at a roadblock just east of here when the gunman allowed the officer to halt. The gunman threw his two pistols in the policeman's lap and surrendered.

★ ★ ★

"I'm so nervous I can hardly talk," Sgt. Harvey Derrick of the Irving Police Department said.

He said pursuing units of the state highway patrol were unable to fire at the fleeing auto for fear of hitting him.

Derrick, driving alone in his police car, had gone to answer a disturbance complaint in Irving, between Fort Worth and Dallas.

"This man came up to me and got the drop on me," he said. "He took my gun and told me if I'd do as he said he wouldn't kill me."

Police were not able to positively identify the kidnaper immediately.

★ ★ ★

Derrick radioed headquarters at 11:25 p.m. saying he was being held prisoner at gunpoint and that his captor ordered all other police cars to stay clear. Then his radio went silent.

The police car was spotted in Dallas, then lost again. It was spotted a few minutes later on U.S. 80, heading east from Dallas and Irving.

★ ★ ★

"He forced me to drive at top speed, about 110 miles an hour," the officer said. "He fired 10 or 15 times at the two state highway patrol cars following. Everytime they tried to close up a little he'd shoot.

"I was so nervous I didn't keep close count."

One bullet went through the windshield of a pursuing car. No one was hit. All local police along the route were warned to keep clear and to keep the highway clear.

Police set up a roadblock with big trucks just east of this east Texas city.

"He let me stop there and just tossed the two pistols in my lap and surrendered," the officer said.

Both the officer and the gunman were taken to the police station here.

Fireworks Accident Peppers Crowd

27 Hurt in Rouge Mishap

DETROIT (AP)—Eleven children and 16 adults were injured last night when a defective aerial bomb exploded at a fireworks display in suburban River Rouge.

★ ★ ★

The bomb exploded near the top of a crowded grandstand. It was designed to explode in the air twice but instead went off only once and then plunged into the grandstand where it blew up again. An estimated 8,000 persons were watching the show.

★ ★ ★

All but two of those injured were given first aid and released. Hospitalized with burns and lacerations of the face, arms and legs were Mrs. Lillian Keith, 33, and Dorothy Beckner, 19, both of suburban Lincoln Park.

★ ★ ★

Officials of the 10th annual Rouge Days held at the Great Lakes Athletic Field were unable to explain what caused the bomb to misfunction. One witness said it went off with "a sound like a big stick of dynamite."

Police said the bomb apparently struck Mrs. Keith's purse and then went off. It peppered her and those around her with exploding particles.

Sheaf of Bills Awaits Action

Ike to Work During Vacation

NEWPORT, R.I. (AP)—President Eisenhower goes back to work part time today after a relaxing Labor Day weekend of golf, fishing and relatively little official business.

★ ★ ★

A White House aide, special counsel Gerald Morgan, was flying in from Washington with a sheaf of bills passed by Congress shortly before it adjourned Aug. 24. There are 135 measures still awaiting action by Eisenhower, and he was expected to approve or reject several of them by nightfall.

Among those with a midnight deadline for decision is a measure to ease excise taxes in a limited field. Others include a bill to hike the national debt ceiling to 288 billion dollars for the time being.

The President arrived in this New England resort area last Friday for a vacation of indefinite duration. He apparently hopes to stay most of this month, but it will depend on whether any international or domestic crises develop.

★ ★ ★

The President and his wife are living across Newport Harbor at Ft. Adams in a three-story Victorian frame house overlooking Narragansett Bay.

Saturday, Sunday and yesterday Eisenhower got in 18 holes of golf each day at the Newport Country Club course, just two or three minutes away from his residence by automobile.

The Labor Day weather was so perfect the President followed up a morning round of golf with nearly four hours of fishing in the bay during the afternoon and early evening.

But his luck trolling aboard a 62-foot Navy boat rigged for fishing was all bad. He caught nothing.

Count Basie Honored in Hometown Ceremony

RED BANK, N. J. (AP)—This community paid tribute yesterday to a hometown boy who became an aristocrat in the world of jazz. Orchestra leader William Basie, better known as Count Basie, received a special plaque honoring him as Red Bank's most outstanding representative. Some 1,500 persons attended the outdoor presentation ceremonies.

MUNTZ TV
SERVICE
Member of Electronics Association
FE 4-1515
C & V ELECTRO MART
158 Oakland
Open Daily 9 to 9

NEW 1959 TV's ARE HERE
Big Bargains on 1958 TV, Hi-Fi & Color TV's
Terms Available
Hampton Electric
Open 'til 9 P. M.
825 W. Huron FE 4-2525

RCA Color TV
Sales and Service
CONDON'S TV
127 S. Burke FE 4-9736

RCA COLOR TV
Sales and Service
SWEET'S RADIO-TV
Open Mon. & Fri. Night
422 W. Huron FE 4-1133

BRAND NAME VACUUM CLEANERS
Reg. $89.50—Now $39.50
HAMPTON'S ELECTRIC
825 W. Huron FE 4-2525



Q. I'm 42 years old and have never worn glasses because my eyes have always been good. Lately, I have been having trouble reading numbers in the telephone book and have to hold my newspaper away. Is this something to be alarmed about or will my clear vision return? H. L. S.

A: It is nothing to be alarmed about, however, your "clear vision" will not return by itself. Usually when a person passes the age of forty, they lose the ability to see clearly up close. This happens because the focusing device of the eye—the crystaline lens—becomes less flexible as we grow older. A complete eye examination will indicate the proper glasses necessary to bring back normal near vision. This condition also occurs in people who wear glasses for distance seeing.

Q: I have 20/20 vision, yet the safety goggles that I have seem to bother my eyes. What could be the cause of this? R. M. D.

A: Having 20/20 vision does not necessarily mean that a person's eyes are working perfectly. There could be any number of reasons causing eye discomfort, such as astigmatism; poor co-ordination between the two eyes, the need for a near correction, etc. Even poor lighting conditions on your particular job could cause eye discomfort. An adequate visual examination will no doubt disclose the underlying cause of your complaint.

Q: How often is it necessary to have my eyes examined? R. T.

A: The frequency of eye examinations depends a lot on the age of the individual and what type work they are doing. Generally speaking however, every two years should be sufficient for the average person. Those requiring a visual check-up more often will be told so by the examining doctor.

Q: I've been told that I have astigmatism. I've heard this word (astigmatism) used quite a bit but I don't know what it means. E. A. P.

A: Astigmatism is a distortion usually found in the cornea—the front part of the eye. The cornea should be perfectly round, like the front surface of a rubber ball. If you squeeze a rubber ball you will cause sharper curves in one direction and flatter curves in the opposite direction. If this same type of distortion appeared on the cornea it would be called astigmatism. The person with uncorrected astigmatism usually complains of headaches, eye-strain or things will appear slanted or distorted. A correcting lens will usually eliminate these complaints.

If You Have Any Questions You'd Like Answered, Mail or Bring to . . .

PONTIAC OPTICAL CENTER
103 N. SAGINAW
FE 2-0291 FE 2-2912
Dr. A. A. Miles Dr. P. C. Feinberg
OPTOMETRISTS

Foreign Correspondents Fired Upon by Red Boats

(AP Correspondent Forrest Edwards and AP Photographer Fred Waters were in a group of 18 foreign correspondents going to Quemoy when Communist torpedo boats intercepted their convoy early today. This is Edwards' account of the battle.)

By FORREST EDWARDS

MAKUNG, Pescadores (AP) — Fred Waters and I were halfway down the landing nets, handing down our gear to the men in the small boat below, when the first shell broke near us at about 12:40 this morning.

The small landing boat broke away from our landing ship and Waters and I were left dangling there. We climbed back up on deck.

★ ★ ★

Eight foreign correspondents and six Chinese reporters and about 30 troops were already in our small boat and another one being loaded on the other side of our landing ship.

Our convoy consisted of our landing ship carrying 400 men to reinforce Quemoy and several escort patrol boats. We had been fighting rough seas all the way and dropped anchor six miles offshore to get into the small boats when the Communists attacked.

★ ★ ★

The Red torpedo boats kept up a running battle with our flotilla for an hour and 10 minutes. We took evasive action and tried to pick up the men in the small boats, but we could not find them in the darkness. Officers on our ship said they thought the small boats would be able to make it to shore.

(Nationalist headquaters on Formosa later reported that the boats with the correspondents and the troops had reached Quemoy safely.)

★ ★ ★

After maneuvering in circles during the hours of darkness, we returned to the Pescadores. There were no hits on our landing ship, an LSM (landing ship medium), but the Reds fired many rounds across our bow and aft.

This morning as we headed back to the Pescadores (about 80 miles southeast of Quemoy) we had a 20-minute submarine alert. For about an hour before the naval battle, we could see heavy Communist shelling of Quemoy from shore batteries.

★ ★ ★

This morning one of the Nationalist escort patrol boats was brought into the Pescadores under tow. It had been hit and damaged in the battle. I counted three wounded.

The correspondents who made it into the small boats and headed for Quemoy were John Dominus and James Bell, Time, Inc.; Greg McGregor, New York Times; Bruce Russel, Reuters; Charles Smith, United Press International; Larry Miller and Al Cramer, Pacific Stars and Stripes; and Alfred Smoular, Paris-Match.

★ ★ ★

In addition to Waters and me, correspondents who were forced to return to the Pescadores were Frank Robertson, London Daily Telegraph; Peter Kalisher and Wade Bingham, Columbia Broadcasting System; Francis Lara, Agence France Press; Norman Williams, United Press International; Frank Huntley, American Broadcasting Co.; Rembert James Copley News Service; and Bertram Jones, London Daily Express.

Three in Family Injured

MACKINAW CITY (UPI) — A Grand Rapids physician and his two children were injured last night in a car-train accident. Dr. Robert Claytor and his daughters, Judith, 11, and Sharon, 7, were taken to Community Hospital in Cheboygan.

The distance between the earth and the moon is 238,857 miles.

DR. HENRY A. MILLER
Optometrist
7 North Saginaw Street
Phone FE 4-6842
"Better Things in Sight"
Open Friday Evenings
Closed Wednesday Afternoons



Legion Will Go to Work Today

Tackling Serious Side of National Convention in Chicago

CHICAGO (AP)—After a weekend of parading and merrymaking, the American Legion moves into the serious aspects of its 40th annual national convention today.

Some 3,000 delegates, in three days of business sessions in the Chicago Stadium, are to pass on some 600 resolutions ranging from child welfare to "Americanism."

★ ★ ★

Secretary of Defense Neil H. McElroy speaks tonight at the annual National Commander's Dinner.

An all-day parade along Michigan Avenue by some 50,000 marchers, units of all military services and their massed colors, decorative floats and about 8,000 musicians featured the Labor Day activities.

An estimated 500,000 persons dressed in coats or heavy sweaters watched the parade in chilly 60-degree temperature.

In one prepared resolution, the Legion will be asked to reject a proposal for a general pension for all World War I veterans in favor of an increase in present nonservice disability pension rates and relaxation of outside income restriction governing such pension.

In a prepared address, Ross L. Malone, president of the American Bar Assn., asked for Legion backing for the bar's "campaign to increase the effectiveness of our courts by removing the selection of the judges of state courts from the arena of partisan politics."

★ ★ ★

Malone told the convention judicial reform plans have been adopted in Missouri, California and Alaska and are in various stages of consideration in Illinois, Kansas, Ohio, Oregon, West Virginia and Iowa.

He said that "in contributing to the removal of the state courts from partisan politics you will be increasing the confidence of our citizens in their courts and thereby making another contribution to the maintenance of our representative form of government."

Tot Chokes to Death

DETROIT (UPI) — William Martin Jr., 3, of Wyandotte strangled on a peach stone yesterday. The boy was dead on arrival at Wyandotte General Hospital.

Eighteen national forests in California comprise one-fifth of the state's area.

MIRACLE MILE
GIANT AUCTION
Sept. 26th 7:30 P.M.
Auction Bucks at All Miracle Mile Stores
Start Saving Now!

Does Your Decaffeinated Coffee Give You Only Half a Cup of Flavor?



Change To New Siesta



And Enjoy A Full Cup of Delicious Flavor Every Time!

New! *A discovery that makes every other decaffeinated coffee old-fashioned!* Only new Instant Siesta gives you pure coffee pleasure . . . rich and robust . . . without the penalty of tension and sleeplessness. Try it today!

New Instant SIESTA COFFEE 97% Caffein Free



Another Fine Product of Standard Brands Inc.

SEARS ROEBUCK AND CO.

SHOP TONIGHT 'TIL 9



PRICE INCLUDES FREE DELIVERY!

10-YR. GUARANTEE ON LABOR AND MATERIAL

Be Wise--Prepare for the COLD WINTER AHEAD!

ROOFING SALE!

20% OFF Homart 3-in-1 Roofing
Reg. 3.09 bundle 2.48
33⅓ sq. ft. bundle
Shingles of pure slate granules have felt base. Uniform thickness. Colors.

20% OFF Homart 3 Tab Hexagon
Reg. 3.79 bundle 3.03
Shingles give you double thickness, protection over 78% of your roof.

20% OFF Our Finest Lock Shingles
Reg. 3.99 bundle 3.18
33⅓-Sq. Ft. bundle 12-yr. guarantee
33⅓% triple coverage . . . 100% double coverage. Covers 33⅓ sq. ft.

SIDING SALE!

10% OFF Homart Insulated Siding
Reg. 8.75 Bundle 7.87
In gray green or brown wood shingle design. Fire-resistant. Covers 50-sq. ft.

10% OFF Galvanized Guttering
Reg. 2.09 1.79
Box Style 26 gauge steel guttering. 10-foot length.
2.34 Box Rainpipe 1.79
1.59 Round Guttering or Rainpipe . . 1.19

Asbestos Siding
Reg. 5.65 Bundle 5.08
Pastel shades . . . 2 color blends. Bundle covers 33⅓ sq. ft. Extra hard bonded surface.

Building Materials Perry St. Basement

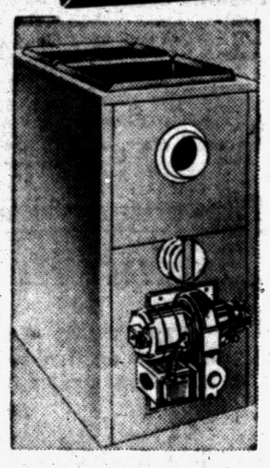

HOMART Oil Furnace Priced Low!
75,000 BTU Reg. $342 $317
NO MONEY DOWN
Imagine — true oil central heating at such a low price! Compare this HOMART value anywhere. Includes insulated jacket, burner, ceramic combustion chamber, blower, fully cleanable heat exchanger. Thermostat, plenum-fan, limit control, primary control oil filter, humidifier.

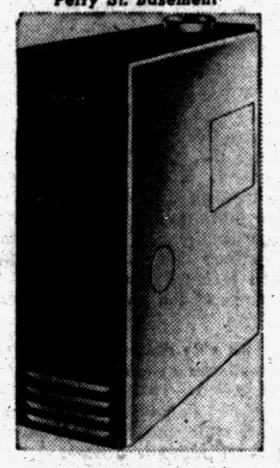

Homart 5-Section Oil Boilers Get 80% Efficiency!
79,000 BTU Reg. $356 $336
NO MONEY DOWN
Up to 80% efficiency even under full loads. Includes burner, insulated extended jacket, clean burning combustion chamber, sections. Wet base design for efficiency, long life. Complete with automatic controls.
6-section, Reg. $416 . . $390
7-section, Reg. $446 . . $417
8-section, Reg. $476 . . $443

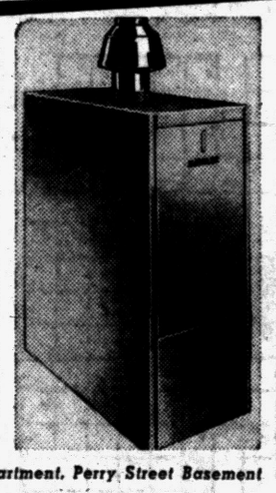

Homart 4-Section Gas-Fired Boiler A.G.A. Approved
Reg. $257 $234
NO MONEY DOWN
Compare this low price anywhere! Includes burner, automatic burner controls, insulated casing, draft diverter. Wet base design. Use with any hot water or steam system. Replace that old boiler now.

Plumbing and Heating Department, Perry Street Basement

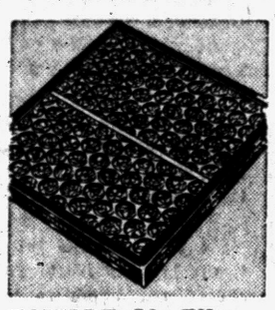

HOMART Air Filters Change Regularly
10x20x1 57¢
Sears Every Day Low Prices
15x20x1 .57c — 16x20x1 .63c
20x20x1 .63c — 14x25x1 .63c
20x25x1 .73c — 16x20x2 .89c
20x20x2 .89c — 16x25x2 .89c
20x25x2 . . . . 1.09

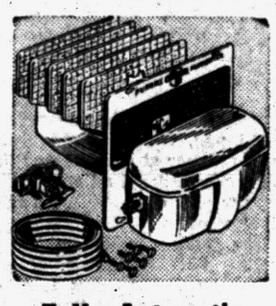

Fully Automatic HOMART Humidifier
All copper 13.95
Complete including saddle valve and plastic tubing. Prevents harmful excessive drying of air. Saves fuel, too!

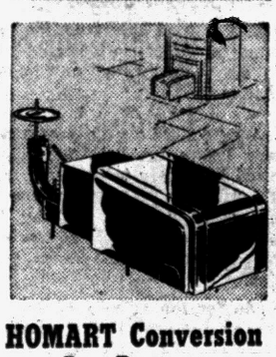

HOMART Conversion Gas Burners
Average Installation $199
$20 Down
Convert to clean, low cost gas! Honeywell silent operating gas valve, stainless steel flame spreads. Assembled.



HOMART
SOLID STEEL HEAT EXCHANGER GUARANTEED FOR FIVE YEARS!
AIR FILTER INCLUDED
Removes dust, dirt and pollen from your air. Helps keep home pleasantly fresh.
BELT-DRIVE BLOWER
Operates smoothly, quietly . . . efficiently moving warm air to all parts of your home.
MULTIPLE PORT BURNER
Designed for efficient combustion of fuel to give you economical heating.

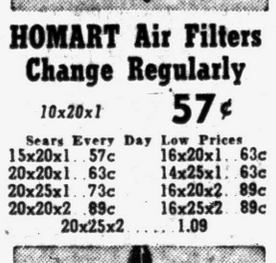

HOMART 30-Gallon Gas Water Heater
Now Only $64
$5 Down
1 year unconditional guarantee . . . 10-year pro-rated guarantee. White baked

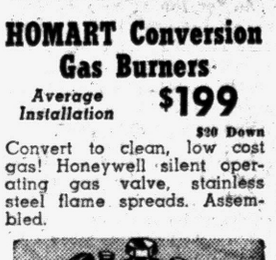

Oil Filter Prevents Nozzle Clogging
3¼-in. diam. 4.95
Wool felt element and mesh screen prevent smallest particles and sludge from getting through.



Fiberglas Tape Pipe Insulation
Reg. 98c 85¢
Prevents heat loss on long pipe runs. Heavy fiberglas layer with aluminum outer cover. Easy to install yourself.

Our "Better" Quality Now at a Low, Low Price!
HOME GAS FURNACE
• Approved by the A.G.A.
• Fiber Glass Insulation
• Honeywell Burner Controls
Here's a real "buy" in a furnace! The many deluxe features incorporated in this HOMART will help it give you years of extra-convenient service! The extended jacket hides burner and controls in a neat vestibule. Save now.
Regularly $199 — SAVE $9
189.95
NO MONEY DOWN Up to 36 Months to Pay on MCP

BIG BEAR SMASHES DOWN the HIGH COST of Home Improvement!



YOU DON'T NEED CASH When You Call BIG BEAR FOR ABSOLUTELY LOWEST PRICES CALL NOW

ROOM ADDITIONS
GARAGES
20th CENTURY KITCHEN
ATTICS
RECREATION ROOMS
ENCLOSED PORCHES
ALUMINUM SIDING
BATHROOMS
ALL HOME IMPROVEMENTS

FE 8-6553

"Satisfaction guaranteed or your money back" SEARS 154 N. Saginaw St. Phone FE 5-4171