The Weather
U.S. Weather Bureau Forecast
Fair
(Details Page 2)

THE PONTIAC PRESS

ONE COLOR
Home Edition

VOL. 122 NO. 13 ★★★★ PONTIAC, MICHIGAN, FRIDAY, FEBRUARY 21, 1964 —44 PAGES ASSOCIATED PRESS UNITED PRESS INTERNATIONAL 10¢

Pontiac Press Photo

GOING GAS—Despite winter, the work of adding new Consumers Power Co. natural gas customers goes on and will result in over 3,000 new residential connections in the Pontiac area before the year is out. Installer Russell Willobee is readying this new home for a new item included in Consumers $2-million local expansion program, an outside gas meter. (See story, page A-2.)

Tells of Deal to Sell Stock to Bobby Baker

Aviation Exec Says He Borrowed Money on Senator's Advice

WASHINGTON (AP) — Senate investigators released testimony today that a defense firm official borrowed $175,000 to buy stock in a Tulsa bank on the recommendation of the late Sen. Robert S. Kerr, D-Okla., and had an oral agreement to sell half of it to Bobby Baker.

The testimony was given by Fred B. Black Jr., high-salaried Washington representative of the North American Aviation Corp. He said Kerr told him that, except for his wife and his sons, he "never loved a man so much as he did Bobby Baker."

Baker resigned under fire last Oct. 7 as secretary to the Senate's Democratic majority. The Senate Rules Committee is investigating whether he engaged in outside business dealings that conflicted with his official duties or involved other improprieties.

Black told the committee in about five hours of closed-door testimony last Monday that he borrowed the $175,000 from the Fidelity National Bank & Trust Co. of Oklahoma City after Kerr, from his Capitol office, introduced him by telephone to the bank's president.

★ ★ ★

Black said that with the $175,000, borrowed on March 20, 1962, he bought 6,400 shares of stock in the Farmers and Merchants State Bank in Tulsa.

ORAL AGREEMENT

He testified that he had an oral agreement with Baker that "he could purchase half of it at any time that he could come up with the money." But he said Baker never has been able to pay for any of it.

Sen. John Sherman Cooper, R-Ky., asked Black if he had suggested to Baker that Baker take part of the stock.

"I didn't suggest that," Black replied. "Sen. Kerr did."

★ ★ ★

Black testified that Kerr told him the Tulsa bank was "in the throes of reorganization" and that purchase of the stock would be "a fine investment for somebody to make."

ACQUIRED INTEREST

A multimillionaire oil man, Kerr and his partner, Dean McGree, acquired a $1.6 million interest in the Tulsa bank under a plan approved in March, 1952, to increase its capitalization from $1.9 million to $3.5 million.

Black, who told of becoming a gin rummy playing partner of Kerr after Baker introduced him to the senator, was asked if Kerr helped Baker in some of his financial transactions.

"I can only answer that by saying that Sen. Kerr told me that there wasn't anything in the world that Bobby Baker would ask him to do for him, if he had the power to do it, that he would not do," Black replied.

Assassination Try

Turk Chief Escapes Gunman

ANKARA, Turkey (AP)—A Turk fired three shots from close range at Premier Ismet Inonu today and missed. Police seized the man, described as a political foe of Inonu's government.

Inonu appeared unruffled by his narrow escape.

In a taped radio broadcast, he disclosed that all three bullets smashed into his car, and said his guards saved the assailant from a mauling by the crowds.

He reported the man opened fire at from 9 to 12 feet away, just in front of the premier's office.

"I hope I kill him!" police said Mesut Suna shouted, then opened fire as Inonu was about to enter his official car. "It would be for the good of the country."

Police said 38-year-old Suna told them he opposed the military revolution of 1960 that overthrew the Menderes regime and cleared the way for Inonu to return to the premiership.

LEADER UNRUFFLED

The 79-year-old premier had just left his office to go to the National Assembly a short distance away when the shots rang out. The veteran political leader seemed unruffled by the assassination attempt. He got into his car and proceeded to the parliament building.

Police said Suna admitted he had fired his pistol with intent to kill the man who worked with Kemal Ataturk to found modern Turkey.

Suna came to Ankara two days ago from Kayseri, 165 miles southeast of Ankara, where he is a foreman of a power station.

Informed sources said he is a supporter of the outlawed Democratic party of the late strongman premier, Menderes. Menderes and other leaders of the Democratic party were executed after being convicted of crimes against the state.

Inonu, 79, is an elder statesman known for his political skill. His experience dates back half a century and includes 14 years as premier under Kemel Ataturk, founder of modern Turkey.

When Ataturk died in 1938, Inonu succeeded him as president. He brought his country through World War II unscathed and lined up with the allies toward the close of the war.

Inonu was swept out of office by the Democratic party of Adnan Menderes after the war in the first free election held in Turkey.

★ ★ ★

When Menderes was ousted by the army in May, 1960, Inonu returned as premier, heading a wobbly coalition. He resigned last December after his two coalition partners were defeated in nationwide local elections, then formed a new minority government which has struggled constantly to avoid collapse.

PREMIER INONU

Warn Ruby Lawyer of Court Contempt

DALLAS (AP) — Jack Ruby's attorneys used up two more peremptory challenges in his murder trial today during a thunderous session in which Judge Joe B. Brown warned one of the defense lawyers about the possibility of citing him for contempt of court.

It was the defense's seventh peremptory challenge out of its allotted 15. Ruby's attorneys employed the challenge to reject Herbert Goellner. He said he has served at a juror in Buffalo, N.Y. Goellner said he was a juror "in a murder case, a couple of rape cases and things of that nature."

Assistant defense attorney Joe Tonahill tried hard to shake Goellner's statement that he has no fixed opinions in the shooting of Lee Harvey Oswald by Ruby.

A shouting match developed between Tonahill and Asst. Dist. Atty. A. D. Jim Bowie.

At one point, the judge said, "Mr. Tonahill, I don't want you to raise your voice any more. We are only five feet apart. I can hear you in a whisper."

Tonahill apologized and said, "I can't help it if I react as strongly as I do at what I see going on in this court."

DESPERATE POSITION

He had previously said, "The position of the district attorney staggers credulity. There is more desperation in the district attorney's position than is conceivable."

A moment later, another storm arose when Bowie asserted that Tonahill "had violated all the rulings of the court."

The judge halted the questioning and said, "Mr. Tonahill, I don't want to have to hold you in contempt. I sustain an objec-

(Continued on Page 2, Col. 5)

See New Clash at Hoffa Trial

Charge R. Kennedy Ran 'Slush Fund'

CHATTANOOGA (UPI) — The wife of a government informer, who received expense money from a "confidential" federal fund, was expected to touch off a new clash over testimony today at the jury - tampering trial of Teamsters President James R. Hoffa.

Defense lawyers planned to call Mrs. Edward Partin to the stand as the trial entered its second month here. Government prosecutors said they would object to her testimony as not relevant.

Trial Judge Frank Wilson, who limited the testimony of one defense witness yesterday, accused the defense of attempting to take up "extraneous matters in lengthy questioning of Justice Department investigator Frank Grimsley on the payments to Mrs. Partin.

Defense attorneys said, they were "seeking to impeach the witness Partin."

GOVERNMENT AGENT

Partin, a Louisiana Teamsters official, testified earlier he secretly worked for the government and reported alleged jury-tampering efforts during Hoffa's 1962 conspiracy trial at Nashville.

Grimsley said Partin's expenses were paid, in the form of support money, to his wife, from a "confidential" fund of the Justice Department.

Hoffa, on trial with five other defendants on charges of attempting to "corruptly influence" the 1962 jury, said yesterday, the payments were apparently made from a $600,000 federal "slush fund."

Hoffa said the alleged fund was operated by Attorney General Robert F. Kennedy to pay off government "stool pigeons."

He said Kennedy was not required to account for the fund and said a congressional hearing should be held on the matter.

Thomas A. Nelles, tax returns prepared. 995 W. Huron St. FE 2-6467. Open eves. —adv.

In Today's Press

McNamara
Defense chief ignores Goldwater criticism — PAGE A-3.

Red Rift
Russia reported readying new Peking blast — PAGE A-8.

Foreign Policy
Former U. S. aide says U. S. bluffed in Korea — PAGE B-10.

Area News A-4
Astrology D-2
Bridge D-2
Comics D-2
Editorials A-6
High School B-1
Markets C-10
Obituaries D-3
Sports ..... C-6—C-8
Theaters ..... B-10—B-11
TV-Radio Programs D-11
Wilson, Earl D-11
Women's Pages B-6—B-9

Say Airman Is Too Fat; Faces Ouster

PORTSMOUTH, N.H. (AP)—Air Force Capt. Harold K. Sacane has fasted, gone on diets and taken reducing pills, but an excess two pounds today jeopardize his military career.

A board of three Air Force colonels yesterday recommended dismissal of the 221-pound, 11-year veteran for being "defective toward his duty to maintain a prescribed standard of fitness."

New weight regulations issued last August for Air Force officers called for Sacane, a 6-foot, 2-inch, 31-year-older, to reduce his 235 pounds down to 219. His latest reported weight is 221—two pounds over the prescribed minimum.

Sacane testified at the hearing saying he fasted several times, sometimes as long as five days. But, he added disconsolately, one four-day fast took off only one and a half pounds.

AP Photofax

TALKS WITH LAWYER—Air Force Capt. Harold K. Sacane (right), of Sunnyside, Pa., talks with his lawyer, Robert A. Shaines of Portsmouth, N.H. at Pease Air Force Base, N.H., where he faces discharge by an Air Force board for being overweight.

'Playing Dangerous Game'

Johnson Warns Peking on Viet Role

LOS ANGELES (AP)—President Johnson, shaking a finger at Communist China, said today that outsiders supporting Communist guerrillas in South Viet Nam are playing "a deeply dangerous game."

At the same time, Johnson argued that communism's troubles around the globe actually are more acute than those facing the United States.

He said U. S. problems are eclipsed by "the spreading civil war among Communists" — a reference to the policy gulf between the Soviet Union and Communist China.

★ ★ ★

The President gave his foreign policy views in an address prepared for an outdoor convocation at the University of California at Los Angeles, held to honor Johnson and visiting President Adolfo Lopez Mateos of Mexico.

★ ★ ★

This was the prelude to two days of Mexican-American good-will talks at the desert resort of Palm Springs, 90 miles away.

Johnson reaffirmed American determination to support the independence of South Viet Nam. He described this as a 10-year-old commitment "we will continue to honor."

But he said the Vietnamese war "is first and foremost a contest to be won by the government and people of that country for themselves."

The President did not name Communist China in his discussion of Viet Nam.

But his meaning was clear in saying that "those engaged in external direction and supply of the guerrilla war would do well to remember that this type of aggression is a deeply dangerous game."

Johnson said that "in our foreign policy today there is room neither for complacency nor for alarm."

★ ★ ★

And, after citing difficulties in Viet Nam, Cyprus, Panama and Cuba, he said:

"Larger than the troubles I

(Continued on Page 2, Col. 7)

Test Driver for Ford Dies in Track Crash

A Hungarian fugitive from Communist oppression who settled with his family in Romeo and became a test driver was killed on the job yesterday.

Stephen Miklos, 46, of 221 Sisson was fatally injured in a head-on collision at the Ford Motor Co.'s Michigan Proving Ground near Romeo.

The other test driver, William Heinemann, 45, of Anchorville is in fair condition at the Community Hospital near Almont. He suffered broken ribs in the mishap.

The accident occurred on a two-way section of road when **the car driven by Miklos apparently veered across the** four-lane pavement into the path of Heinemann's car.

FIRST FATALITY

A Ford spokesman said it was the first test track fatality in company history.

He said both veteran drivers were in standard model cars and were not engaged in speed tests.

Service for Miklos will be 2 p.m. tomorrow at First Congregational Church in Romeo under direction of Wilbur's Funeral Home.

It was the congregation of this church that "adopted" the Miklos family when it came to town in 1957.

Surviving are his wife, Helene; a daughter, Zita, 18, a freshman at Oakland University; and a son, Stephen Jr., 15, at home.

Lodge Visits GIs Hit in Saigon Bomb Terror

SAIGON, Viet Nam (AP)—U.S. servicemen wounded in the terror bombing of a movie theater Sunday got a surprise visit today from U.S. Ambassador Henry Cabot Lodge.

Lodge chatted with the few soldiers still at the Navy hospital, and wished them speedy recovery. They will receive purple heart medals, having been wounded by hostile action.

Mercury Climbs, but Not Very Fast

Temperatures are climbing up and up but not very fast.

The U. S. Weather Bureau predicts highs of around 38 and lows in the mid-20s for the next five days.

Less than two-tenths of an inch in light snow Sunday is the total amount predicted in the period. Tomorrow's high is expected to hit 36.

Fourteen was the reading in downtown Pontiac prior to 8 a.m. The 2 p.m. recording was 24.

Claims Sukarno Asked Detroit to Provide Harem

DETROIT (AP) — Circuit Court Judge Edward S. Piggins said today that Indonesian President Sukarno wanted Detroit to provide him with a harem when he visited here for two days in 1956.

Piggins, who was police commissioner at the time, said Sukarno's emissary was given a flat refusal by the Detroit Police Department.

Piggins and former Police Supt. Louis J. Berg said the police department not only provided Sukarno the customary guard but made sure he violated no laws. Berg now heads a private consulting business.

★ ★ ★

Sukarno came here to visit Detroit industry and to receive an honorary degree from the University of Michigan.

Dwindling City Income Forces Millage Vote

By DICK SAUNDERS

The Pontiac city treasury is running out of income.

Realizing this, a majority of the City Commission this week moved to ask voters for more tax millage at the April 20 general city election.

The charter was amended 10 years ago to put a limit of 10 mills, as equalized, on the city's operating levy. The 10-mill limit has become outdated.

★ ★ ★

The city, for many years, had been blessed with a rising tax base (total assessed valuation), a moderate tax rate and a budget surplus.

Pontiac was living off a fiscal bowl of cherries. Suddenly, last year, after several years of steady decline in the surplus, there was nothing left in the bowl.

In 1963 the surplus was gone and the tax base took a nose dive. There were only two things left to do — raise the tax rate and cut expenses.

Now the only thing left to do is cut expenses because the tax rate for operating expenses is at its limit. This means fewer services to taxpayers and hiring fewer city employes.

★ ★ ★

Financially, the city's recent history can be easily divided into three eras.

During the 1940's, the tax rate was moderate (around $14 per $1,000), as were expenses and capital improvements. The city built up a budget surplus.

In the 1950's operating expenses started rising and have never stopped. There was a building boom.

But the tax rate went down, partly because the tax base steadily increased and partly because the surplus of the 1940's was used to balance budgets of the 1950's.

★ ★ ★

The surplus was used up.

During the 1960s to date, the city has used up its tax rate as well. The surplus is gone and the city's tax base has dropped, but operating costs continue to rise each year.

★ ★ ★

Of the city's tax rate, the largest and most important portion is for operating expenses.

The City Charter limits the operating levy to a maximum of $10 per $1,000 as equalized.

The city is now levying that full amount.

By amending the charter to allow the city to levy an additional $1 per $1,000 to cover police and fire pension and manpower costs, the city can ease the squeeze on operating millage.

★ ★ ★

The pension and manpower costs are now paid from operating millage. Pension funds are fixed charges.

They cannot be cut back, like officials can cut departmental accounts by a decrease in employes or buying less equipment.

Financing the pension with additional voted millage would leave about $280,000 free for operating expenses this year if there is no change in the operating levy.

City officials see no immediate change in the annual rise of operating expenses, nor in the tax base. The question is: Do we drop city services or provide the money needed to continue them?

★ ★ ★

The answer is . . . the public's.

'Operation Successful'

Surgery for Greek King

ATHENS, Greece (AP)—King Paul of Greece underwent an emergency operation for a stomach ulcer today. A medical bulletin said it had been successful.

The bulletin was issued at the royal palace after fears for the king's life had steadily mounted in Athens.

It gave no indication of how long the operation lasted.

The bulletin said: "The operation was carried out successfully by Dr. Alexander Manos."

"The operation went very well," Dr. N. Tsamboulas told newsmen.

KISSED QUEEN

"The king woke up and kissed the queen and his son, Constantine, and the other children. The king is all right now."

During the four hour operation fears had mounted steadily for the 62-year-old monarch.

The operation was to correct a narrowing of the opening between the stomach and the intestines caused by an old ulcer.

★ ★ ★

The operation was performed at the Tatoi Palace, 26 miles north of Athens.

SHORT VISIT

Greece's defense minister and its military chief made a 15-minute visit to the palace shortly before noon, adding to fears for the king's condition.

They made no statements as they left.

Members of the royal family were at the palace.

★ ★ ★

They included Queen Frederika; Crown Prince Constantine, 23, who yesterday was named regent for his ailing father; Princess Sophie and her husband, Prince Juan Carlos of Spain, and the king's younger daughter, Princess Irene.

NO OFFICIAL REPORT

The office of Premier George Papandreou announced the operation but gave no immediate official report on his condition.

AP Photofax

MOTHER-DAUGHTER BEAUTIES—Mrs. Jewell Malick (right), 43-year-old Cherry Hill, N.J., mother, gets an assist from daughter Georgia, 19, as she prepares for the Mrs. America contest. Georgia, Miss New Jersey in the 1962 Miss America contest, won a $1,000 scholarship as a pianist. Mrs. Malick stands 5 feet 6 inches, weighs 123 pounds and says her other measurements "are not very important." (See story, page A8.)

Birmingham Area News

Study Course on Insects Scheduled at Cranbrook

BLOOMFIELD HILLS—Teenagers will investigate the habitats and habits of insects this spring in a new program offered by the Cranbrook Institute of Science.

The indoor-outdoor course will be conducted by Mrs. Patricia B. Detrick, natural history instructor at the institute.

The class is offered to students 13 to 15 years old. Beginning March 19, the 10-week course will meet Thursdays from 4 to 5:30 p.m.

★ ★ ★

When the weather is good, there will be field trips. The study will include the collection, identification and preservation of specimens for the individual's collection.

RAISE INSECTS

The youthful entomologists will make some of their own equipment and gain experience in raising insects.

★ ★ ★

Registration should be completed by Feb. 29 at the institute office. There is a fee for the course.

The Birmingham-Bloomfield Metropolitan Club has collected $342 in its campaign to raise $600 for the family of Ralphie Hedman, according to Chairman Richard Chambers, a Birmingham detective.

★ ★ ★

The group has until Monday to reach its goal. The 22-month-old boy, born with a heart defect, is to depart then for the Mayo Clinic in Rochester, Minn., where he will undergo an operation that could save his life.

Dr. John B. Smith, Birmingham public schools superintendent, attended the national conference of the American Association of School Administrators in Atlantic City this week.

★ ★ ★

Dr. Smith was a member of a panel which discussed "Great Literature as an Element in the Preparation of the Administrator" Wednesday.

In a closed circuit television debate Monday, he took the affirmative on the topic "Resolved: That Teaching Modern Language Prior to Grade Six is Feasible and Justifiable."

Warns China on Viet Role

(Continued From Page One)

have noted is the spreading civil war among Communists."

He did not elaborate on this statement.

Johnson pledged anew that the United States, though not directly involved, "will do all we can to find a solution" to the Cypriot problem.

"I appeal for an end to bloodshed, before it is too late," he said.

★ ★ ★

"It is the task of statesmanship to prevent the danger in Cyprus from exploding into disaster."

Turning to Panama, he said the United States is "prepared, calmly and without pressure, to consider all the problems which exist between us—and to solve them promptly."

Asserting that the United States has been patient in handling the Panama crisis, Johnson said the watchword at the Guantanamo Naval Base is preparedness.

Urban League Plans Dinner

Drawing on extensive experience in crime prevention and social work, Dr. Carl S. Winters will be guest speaker at the Pontiac Area Urban League annual dinner meeting March 10.

★ ★ ★

Dr. Winters, who is sponsored by General Motors Corp. speakers bureau, at one time served as chairman of a state crime commission. He is also a world traveler and an ordained minister.

Election of board members will also take place at the meeting, to be held at Jefferson Junior High School.

City Hospital Alters Facilities

Central Kitchen Goal; Change to Add Beds

Pontiac General Hospital is growing within.

Last night, the hospital's board of trustees approved a project estimated to cost $10,450 which would add four patient beds to the hospital's second floor east wing.

It would also be another step toward centralized kitchen facilities in the hospital.

★ ★ ★

Pontiac General is slowly converting kitchens on each floor to other uses in favor of one large, centrally located kitchen.

MOVE FACILITIES

"We are moving examining and treatment rooms on the second floor into an area now occupied by kitchen and linen storage facilities," said Harold B. Euler, administrator.

"The rooms will be renovated into a four-bed ward."

Euler said the work would be done by the hospital maintenance staff and should be finished by June.

★ ★ ★

It would raise the total bed capacity to 391.

He noted that "with the high demand for beds, we are sure this project will pay for itself before the end of the year."

SMITH FALCONER

EDWARD E. BARKER JR.

Bank Exec Resigns; Successor Named

Resignation of Smith Falconer, who has been executive vice president and director of Pontiac State Bank since it started in 1945, was announced today by President Milo J. Cross.

His successor, effective April 1, will be Edward E. Barker Jr., a Cleveland bank executive.

Falconer is leaving for Florida for family health reasons, Cross explained.

★ ★ ★

Barker formerly was vice president and a senior commercial lending officer of the Society National Bank, Cleveland.

OTHER ASSOCIATIONS

Prior to that he was associated with the National City Bank, there, and Wells Fargo Bank of San Francisco.

He has been active in banking organizations since he entered the field in 1947.

For the past five years he has lectured on the faculty of the Central States School of Banking at University of Wisconsin.

★ ★ ★

In Ohio he served on the state and Cleveland chambers of commerce, was chairman of the advisory board of Saint Ann Hospital and is a board trustee for Blue Cross of northeastern Ohio.

BANKING STUDIES

A graduate of Stonier Graduate School of Banking, he also completed institute management studies at Northwestern University.

★ ★ ★

During World War II he served on the staff of General Douglas MacArthur in the Pacific area.

The Barkers have three children. The family plans to move to the Pontiac area soon.

Seven Children Perish in Blaze

Man Also Killed in Futile Rescue Attempt

CHICAGO (AP)—A flash fire, set off by a burning mattress, swept through a West Side home today, killing seven children and a man who perished in a futile attempt to rescue the four boys and three girls.

The parents of the children and their eighth child escaped from the fast-spreading flames.

The father, detective James Alford, 37, suffered serious burns and smoke inhalation as he failed in attempts to rescue the children from the top floor of the 1½ story brick bungalow. He was reported in serious condition in a hospital.

★ ★ ★

Alford's wife, Gloria, 35, and the couple's oldest child, Keith, 13, escaped from the flaming dwelling with only minor cuts. The boy smashed a window on the top floor and jumped about 20 feet to the ground.

The man killed in the fire was Leroy Robinson, 41, Alford's cousin who lived with the family.

Mrs. Alford told police and fire officials that the fire started in Robinson's mattress in his room on the first floor where she and her husband were sleeping in another bedroom. She said she and her husband were awakened by dense smoke about 1:30 a.m. and saw Robinson carrying a smouldering mattress into the bathroom to douse it in the bathtub.

Mrs. Alford said her husband smashed a first floor window to let in air. Immediately, the flames spread up the stairwell to the top floor.

★ ★ ★

Robinson ran up the stairs in an attempt to rescue the children. Keith smashed a window on the top floor and leaped to the ground. The smoke and flames spread rapidly through the top floor and Alford was driven back as he sought to save the lives of his young children, who ranged in age from 1 to 11 years.

Thant Wins Delay on Cyprus Rift

By WILLIAM N. OATIS

UNITED NATIONS, N.Y. (AP) — Secretary - General U Thant today obtained a delay until Monday in U.N. Security Council debate on Cyprus while he continued private talks on his plan to ease the crisis.

Council members agreed to Thant's request for the delay and the next meeting was scheduled tentatively for Monday afternoon.

★ ★ ★

General agreement on broad objectives was reported from private negotiations on Thant's proposals for an international peace force, an impartial mediator to seek a political accord between the feuding Greek and Turkish Cypriots, and a Security Council guarantee of Cypriot independence and territorial integrity.

A Cyprus government representative said there was general agreement that a mediator should be named and that the international force should be linked to the council through a committee headed by Thant.

WHICH NATIONS?

However, discussions were continuing on the nations that should be asked to supply the troops, which Thant reportedly wants to draw from British Commonwealth and nonaligned nations.

★ ★ ★

Disagreement was reported on whether the Security Council resolution should refer to the 1960 treaty by which Britain, Greece and Turkey guaranteed the independence of Cyprus and the maintenance of the island reoublic's constitution.

Court Warns Ruby Lawyer

(Continued From Page One)

tion to your question, and you back into it another way."

★ ★ ★

Tonahill apologized and replied that he might "unconsciously be in contempt" but that he would try not to be.

Today's session began with the defense peremptorily rejecting Bill Bohannan, 36, a husky, curly haired salesman.

The state followed by using its second peremptory challenge, on James C. Bland, 42, a store manager.

★ ★ ★

Just before the court recessed for lunch, a 33rd jury candidate, Mrs. Frank Nelson, was excused when she said, "I don't believe in capital punishment in any case."

RENEWED MOTION

Belli, for the third time, moved to bar as jurors in this trial persons who saw Ruby shoot Oswald on television. In effect, he also renewed his motion for a change of venue. He told the judge:

"If your honor will take this case out of Dallas, we would find more people who haven't seen this on television."

★ ★ ★

Brown replied, "There again I disagree with you."

Max E. Causey, 35, an electronics analyst, was selected yesterday as the first juror.

★ ★ ★

Juror Causey "is just what we've been looking for," Belli said after both sides agreed on him yesterday.

Causey, 35, holds a master's degree in education.

★ ★ ★

Under questioning, he said he was familiar with the names of some prominent psychiatrists, mentioned by Belli, and knew about books they have written. He did not indicate he had read the books.

TEMPORARY INSANITY

Ruby's defense against a charge of murder with malice will be based on temporary insanity.

Causey said he has an open mind about what Belli called "transient insanity."

Ruby killed Lee Harvey Oswald, accused assassin of President John F. Kennedy, as Oswald was being transferred from a Dallas jail.

★ ★ ★

4 at Ruby Trial Held by Police

DALLAS, Tex. (AP) — Four persons have been taken into custody in connection with the Jack Ruby trial since it began Monday.

Authorities believe all four suffer from mental disturbances.

One had a loaded pistol. He came from Oregon.

Another told officers he had seen Ruby and Lee Harvey Oswald together many times. "I saw Ruby and Oswald cut a man in two," he told a sheriff's deputy. He's from Mississippi.

FROM INSTITUTION

A third recently was granted leave from a Texas mental institution. "He was pacing around outside the courtroom. His mannerisms were too unusual," a deputy said.

The fourth, a 70-year-old woman from Arizona, said she was an authority on the Cosa Nostra and wanted to testify.

★ ★ ★

Sheriff Bill Decker's office is trying to contact relatives of the four and send them home. He said commital to a mental institution might be necessary if relatives can't be found.

"The Dallas County Records Building (where Ruby is being tried) has become a magnet for them," said special deputy Charles Player.

Dr. Robert E. Stoltz, head of the department of psychology at Southern Methodist University, commented that proceedings on the magnitude of the Ruby trial attract certain types of mentally unbalanced persons.

OK Military Funds; More Than Asked

WASHINGTON (AP) — The House has approved the $16.9 billion defense authorization bill, including $92 million in research funds not asked by Secretary of Defense Robert S. McNamara.

Approval of the largest defense authorization in history came late Thursday on a 336-0 roll call vote.

★ ★ ★

The $92 million is intended for research on a manned bomber and a manned interceptor plane. The House Armed Services Committee had recommended the money on the advice of Gen. Curtis LeMay, Air Force chief of staff, although it had not been included in McNamara's requests.

The Weather

Full U. S. Weather Bureau Report

PONTIAC AND VICINITY — Mostly sunny, slightly warmer today, high 34. Fair, little change in temperature tonight and Saturday, low tonight 20, high Saturday 36. Northwesterly winds 8 to 15 miles becoming light and variable tonight and Saturday.

Today in Pontiac

Lowest temperature preceding 8 a.m. 14

At 8 a.m.: Wind velocity 8 m.p.h. Direction—North.

Sun sets Friday at 6:13 p.m.

Sun rises Saturday at 7:20 a.m.

Moon sets Saturday at 3:37 a.m.

Moon rises Friday at 12:15 p.m.

Downtown Temperatures

6 a.m.	16	11 a.m.	31
7 a.m.	15	12 m.	32
8 a.m.	14	1 p.m.	36
9 a.m.	15	2 p.m.	34
10 a.m.	17		

Thursday in Pontiac

(As recorded downtown)

Highest temperature	28
Lowest temperature	18
Mean temperature	23

Weather—Flurries, Windy.

One Year Ago in Pontiac

Highest temperature	8
Lowest temperature	2
Mean temperature	3

Weather—Sunny

Highest and Lowest Temperatures This Date in 92 Years

65 in 1930 5 in 1907

Thursday's Temperature Chart

Alpena	26	9	Fort Worth	53	32
Escanaba	26	15	Jacksonville	53	33
G. Rapids	31	14	Kansas C.	35	18
Houghton	18	-12	Los Angeles	74	50
Marquette	26	17	Miami B.	66	46
Pellston	24	4	Milwaukee	29	17
Traverse C.	26	13	New Orleans	56	34
Albuquerque	35	18	New York	40	23
Atlanta	45	24	Omaha	24	7
Bismarck	22	0	Phoenix	67	40
Boston	39	26	S. Lk. City	34	20
Chicago	32	23	S. Francisco	69	54
Cincinnati	36	24	S.S. Marie	20	-1
Denver	27	11	Seattle	51	34
Detroit	30	18	Tampa	54	42
Duluth	18	-2	Washington	44	28

Snow Depths

Alpena		Marquette	24
Grand Rapids	3	Pellston	6
Houghton	22	Traverse C.	3

AP Photofax

NATIONAL WEATHER—Snow and snow flurries are forecast tonight for the northern and central Plateau region, the Eastern Great Lakes area and the Ohio Valley. Rain is predicted for the Tennessee Valley, the central Gulf states and the Florida region. It will be colder over the eastern half of the country from the Mississippi eastwards, including the southern Plains and Gulf region. Warmer weather will prevail over the Dakotas and the extreme upper Mississippi Valley.

5 NY Firemen Are Suspended

NEW YORK (AP)—Fire Commissioner Edward Thompson, blazing mad over reports that women "allegedly of ill repute" have frequented a Manhattan firehouse, has suspended five firemen, including the company captain.

"The reputation of the department could be at stake," Thompson said.

★ ★ ★

He said an investigation begun last month showed that more than once "unauthorized civilians, both male and female," had visited the firehouse of Engine Co. 35 on East 119th St.

Thompson said the women were over 21 years old, and were in the firehouse more than once, but he declined to give further details. The third floor quarters of the firehouse reportedly was involved.

EVIL MEN

Half of the company's 30 firemen have been quizzed thus far, Thompson said, adding: "All the men in this company are not evil men, but they will all be questioned."

Formal allegations will be filed against the suspended firemen next week for a departmental hearing. The commissioner said the hearing will be open.

Radar Car Location

The Pontiac police radar-equipped patrol car will be on Saginaw, Perry, Huron and Baldwin tomorrow.

$2-Million Expansion

Consumers Broadens Services

Thousands of Oakland County home owners will get natural gas service this year to heat, cook and cool. But they'll never know one familiar feature that used to go with it . . . the strident cry of "gas man" accompanied by a sharp rap on the side door.

When the meter reader arrives unexpectedly, Mrs. Housewife won't feel a jolt of apprehension because her hair is in curlers or that little Johnny may have left his skates on the basement steps.

Consumers Power Co. says the 3,100 new house connections it expects to make in the area this year will include outside meters, quickly and quietly read.

★ ★ ★

It's just one item Consumers new customers probably won't be aware of, but is part of this year's $2-million expansion program.

BELOW GROUND

Charles F. Brown, Pontiac division manager, said most of the changes will take place below ground.

"We plan to construct about 65 miles of gas mains in 1964. Most of the new customers they will service will be in new residential areas, while gas mains serving 1,000 present customers will be modernized or replaced."

The extension of mains will reach out to planned subdivisions in West Bloomfield, White Lake, Waterford and Commerce townships.

"Right now, our canvassars are busy in these areas surveying persons already living near our mains to see if they want gas service too," Brown explained.

"We know there are about 12,000 homes near our lines which do not use gas, and there are another 10,000 which use some service, but not for heating."

By May, when ground conditions permit, work crews will follow up the sales force.

"Installing crews will use another new item," said Gordon Carlson, gas distribution superintendent. "The house connections will be made of copper tubing that can be unreeled in one piece, instead of the old style sectioned pipe."

★ ★ ★

While this is being done, the homeowner must make his own arrangements to have the gas appliances he wants installed by a licensed dealer, Carlson reminded.

AVOID DELAY

"And equally important, he must contact us to come out and set the meter. Many forget, and experience delay in using their new service."

Brown said residential heating will account for most of the new connections, with eight of 10 new homes being built with gas furnaces as standard equipment.

Within Pontiac, Consumers will embark on interior remodeling of its office building at 28 W. Lawrence. The work is designed to please both its gas and electric customers.

First floor sales and customer service areas will be redesigned and model kitchens and laundries will be installed.

★ ★ ★

At the Wessen Street service center, plans are to remodel offices, construct carports and blacktop driveway and parking areas, Brown said.

TESTIFIES — Robert Oswald, older brother of the accused presidential assassin, still maintains public silence, but finishes his second day of testimony before the Warren Commission today.

Sticks and Stones . . .

McNamara Ignores Goldwater

WASHINGTON (AP) — Secretary of Defense Robert S. McNamara is absorbing in silence Sen. Barry Goldwater's increasingly sharp slings and arrows.

McNamara is not counterpunching in public—and the defense secretary's associates indicate he's unlikely to do so.

McNamara is not normally a man to turn the other cheek, or avoid a scrap.

But he is said to feel that making any new public statements in reply to Goldwater would only give the Arizona Republican another peg on which to hang his attack.

ADVISE AGAINST

There were those among McNamara's associates who, reportedly advised against issuing a biting statement he put out on Jan. 9.

That statement came several hours after Goldwater said for the first time in his campaign for the GOP presidential nomination that U.S. missiles are not dependable.

The Pentagon chief was said to have felt that that was the time to challenge Goldwater's allegations — before they became accepted by the public.

McNamara called those Goldwater remarks, made at a New Hampshire news conference, "completely misleading, politically irresponsible and damaging to the national security."

AF OFFICER

Goldwater, a major general in the Air Force Reserve, has been volleying at McNamara ever since.

Some of those close to McNamara say it seems to them that Goldwater is running against the defense secretary; that the senator appears to say harsher things about McNamara than about his GOP rivals for the presidential nomination or about President Johnson.

Thursday, Goldwater told another New Hampshire audience that if he were president he would sack McNamara. The Arizona senator contended that McNamara had said that U.S. long range missiles are more reliable than manned bombers — "probably the stupidest statement ever made by a secretary of defense."

To this, McNamara and the Pentagon remained officially silent.

McNamara is well aware of what Goldwater is saying about him. But associates claim the senator's barbs are not getting under McNamara's skin.

So far, McNamara's aides say, Goldwater has gathered little support in his attack on the reliability of U.S. intercontinental ballistic missiles.

They cite the statement by former President Dwight D. Eisenhower on Jan. 9 that he is confident the United States has "just as good missiles as there are in the world."

They also note that Rep. Carl Vinson, D-Ga., chairman of the House Armed Services Committee, declared this week that he is "wholly persuaded that our missiles are fully capable of doing the job for which they were intended."

Big Fire in Manila

MANILA (AP) — Fire raged through the heart of Manila's Chinatown tonight, laying waste to eight blocks of homes and stores. Police estimated damage at more than $25 million.

Save on Your PET NEEDS Here At Simms — Listed Below Are The Specials

Trim Pet Nails Like Veterinarians Do!

Pet Nail Trimmers

Copies of $1.95 88¢

As shown — trims pet nails the same angle as nature does. Spring action handle and sharp cutting head simplify a necessary task.

Chrome Plated CHOKE CHAINS

Choice of 16-18 20 or 22 inch choker chains. 29¢

RUNNER CHAINS 10 Ft. Length ..... 39¢

RUNNER CHAINS Heavy 15-Ft. 1.19

LEATHER LEASH 47-In. Length ..... 59¢

Pet Feeding Dishes DUAL Type

Metal frame with twin plastic feeding dishes. 47¢

Aluminum DOG DISHES

4½-Inch Dia. 1.19

5-Inch Dia. 1.49

7-Inch Dia. 1.79

9-Inch Dia. 2.49

Heavily weighted aluminum dishes prevents skidding and tipping over. Easy to clean too

SIMMS BROTHERS 98 N. Saginaw —2nd Floor

SHOP SIMMS FOR REDUCED PRICES TONITE and SATURDAY

SIMMS SHOES at DISCOUNT

Men's-Youth's-Boys' BASKETBALL SHOES

Hi-Cut or Lo-Cut

Your choice of hi-cut or lo-cut basketball shoes in black or white canvas uppers with sturdy, sure-grip rubber soles. Arch-type support, cushioned innersole. Sizes 11 in youth's to 12 in men's. 1.92

Assorted Styles to Choose From

Ladies' Skimmers

$2.95 Value 1.47

- SLIP-ONS
- TIES
- SUEDES
- CORDS
- OTHERS

Sturdy canvas uppers on durable non-skid rubber soles. Terry cloth lined. Attractive designs in an assortment of colors including white. Sizes 4 to 9.

Introductory Sale-Endicott-Johnson WORK OXFORDS

Introductory Sale Price 6.94

Check these special features: all leather uppers, full-length cushion inner sole, built-up cushion arch, oil resistant soles, choice of D or EEE widths, sizes 6 to 12, choice of black or brown colors.

—SIMMS Bargain Basement SIMMS BROTHERS 98 North Saginaw Street

Get The BEST for LESS at SIMMS SAVE IN THE CAMERA DEPT. On These TONITE and SATURDAY Specials

CAMERA DEPARTMENT DISCOUNTS

AG-1 FLASHBULBS 12 For

$1.44 carton of Sylvania or General Electric white bulbs for modern cameras. Limit 10. 78¢

MOVIE COLOR Film Processing

Bring in your 8mm roll movies or 35mm 20 exp. for genuine Technicolor Processing and it's mailed direct to your home. 89¢

KODAK Instamatic 100 Set

$17.50 Value — Instant loading camera complete with film, bulbs, batteries etc. $1 holds in layaway. 11.98

Complete—Take Home Movies

Home Movie Outfit

*KODAK Automatic 8mm camera with electric eye, f1.6 lens. Fully automatic, built in filter.

*MANSFIELD 8mm Zoom lens projector, easy threading. Forward, reverse and still. 400 ft. reel capacity.

89.98 $160.70 Value

- MOVIE BARLITE
- 8mm ROLL FILM
- 30 x 40 SCREEN
- CARTOON REEL

As shown — complete outfit to take home movies now . . . no fuss, no guessing, take your movies automatically and in full colors. Then show 'em with your projector on the brilliant screen. Single bulb barlite permits taking indoor movies too! $1 holds everything.

Your Old Splicer or Editor is Worth $5 As A Trade-In For 'VERNON 808'

8mm Movie Editor With Trade 29.98

Bring in your old obsolete editor for the latest, most deluxe action editor. Big 2½ x 5 inch picture, super brite viewing. 400 ft. reel capacity. Easy load, rapid winding. $1 holds. (Price without trade $34.98)

'Airquipt' 500-W Auto-Slide Projectors

$60.00 Value —Reduced 33.98

'Sprite II' projector is 500 watt blower cooled with automatic changer. Tray holds 36 slides. $1 holds in layaway.

POLAROID Color Pack 100 CAMERA

Reduced Price 109.98

Instant color pictures in 50 seconds or black and white pictures in 10 seconds. World's most advanced camera—no adjustments, takes pictures automatically and instantly. $1 holds in free layaway.

Sale! SIMMS TRANSISTOR RADIOS

REALTONE 'Sportsman' Model 6-Transistor Radio

6 transistor radio with 1 thermistor and 1 diode for power. With case, battery and earphone. $1 holds. Complete Outfit 6.99

10-TRANSISTOR FM-AM Radio

Regular $39.95 Value—Reduced

Powerful radio with telescopic antenna, case, battery and earphones. $1 holds. 26.98

'PANASONIC' Multiplex Twin Speaker STEREO FM/AM Table Radio

$149.50 Val. 98.98

As shown — built AFC lock for finest sound, twin speakers for balanced sound . . . 12 tubes, 8 diodes . . . high-and lo tone volume, selector for FM Stereo and AM broadcasts. $1 holds.

98 North Saginaw Street SIMMS BROTHERS CAMERAS —Main Floor

SIMMS OPEN TONITE and SATURDAY 'til 10 P.M.

PRICES CHOPPED FOR WASHINGTON'S BIRTHDAY

The SIMMS BOYS Are Swinging a Mean Ax to All Prices

SIMMS — DOWNTOWN'S TOTAL DISCOUNT DEPT. STORE!

'TAMPA RESAGOS' 6¢ CIGARS

Pack of 25 89¢

$1.50 value — extra mild cigars are doubly protected to retain factory freshness.

Ronson Butane Refill Tanks

75c Value 42¢

Easy to install butane gas refill tanks. Fits all Ronson Vera-Flame lighters.

Actually Works

GIANT SIZE Cigarette Lighter

$6.95 Value 4.77

For those who have almost everything—perfect gag gift for special friends. Use it as a table lighter.

5-Inch Square ASH TRAYS 8¢

Regular 15c each — large clear glass, heavy duty ash trays.

12-Oz. Can 'Ronson' LIGHTER FLUID 31¢

59c value — quick lighting, burns cleaner, lasts longer.

Sunbeam 'Petite' ELECTRIC ALARM Clock

$4.98 Value 2.99

'Rest Assured' with a Petite. Easy to see dial and gentle alarm. 10% tax.

GE 'LUMINARY' ELECTRIC ALARM Clock

$5.98 Value 3.44

Easy to read luminous dial, quiet, self-starting, no winding. 10% tax.

GE 'CUE-ETTE' ELECTRIC Snooz-Alarm Clock

$5.98 Value 3.44

Wakes you, lets you snooze, and wakes you again. Accurate self starting clock. 10% tax.

Powerful 5-Cell Flashlight WITH BATTERIES 77¢

$1.48 value — fixed focus 750-foot beam. Complete with 5 batteries.

PEANUT BRITTLE 69c value—12-ounce box ..... 44¢

CANDY CIGARETTES Regular 5c per pack ..... 6 for 9¢

CLARK BARS 15c size Clark candy bars ..... 2 for 15¢

CANDY FILLED JAR 98c value — 11-oz. plastic jar of filled candy ..... 55¢

¼" Electric Drill Included With 109-Pc. Socket & Tool Set For MECHANICS and HOBBYISTS

Simms Reduced Price 30.22

Set includes: 10-pc. ¼" drive socket set, 14-pc. ½" drive socket set, 18" speeder, 17" flex handle, spark plug wrench, reversible ratchet, 5¼" extension, ¼" electric drill and all metal tool box. $1 holds.

Wall Medicine Cabinet

Reduced at Simms

No. 4 Zenith model medicine cabinet. For use in home, office, garage, service station, etc. 14"x 20"x4⅝" size. 3.22

Outdoor TV Antenna

$9.95 Val.-Reduced

Complete kit for fast, easy installation. Replace old, worn-out TV antennas. 5.22

Pull-Down Light Fixtures

Simms Reduced Price

For dining room, den, living room, etc. Polished aluminum finish. Bulb extra. 5.22

2nd Floor HOUSEWARES DISCOUNTS

17x19" Stove Mats

Regular $1.98 Value

Heat resistant asbestos back. Choice of yellow, pink or grey colors. Large 17x19-inch size. 1.44

WALL SHOE RACK—METAL

$3.95 value — holds 9 pairs of shoes 1.17

9-Pc. HAZEL WARE AMETHYST Salad Sets

$4.00 Value 2.77

Set includes: 6 salad bowls, 1 serving bowl and salad spoon and fork. Beautiful amethyst color, glassware.

GLAMORINE CARPET CLEANER

$2.95 value — ½-gallon powdered Glamorine 1.99

Fine 'MELMAC' Quality 45-Pc. Dinnerware

$19.95 Value 12.22

Service for 6 in beautiful, durable Melmac. Buy for yourself or makes a perfect wedding gift. Slight irregulars.

SIMMS DISCOUNT BASEMENT

Extra Heavy DELUXE Twin or Full BEDSPREADS

to $19.95 Values 6.99

to $29.95 Values 8.99

Choose from 2 groups of deluxe bedspreads in assorted colors and fabrics for any bedroom decor. Slight irregulars — but doesn't affect wearing quality and looks. Small deposit holds in layaway.

SIMMS BROTHERS 98 N. Saginaw St. — 3 Floors of SAVINGS

WHIPCORD DENIM Boys' Dungarees

$2.98 Value Simms Reduced Price 1.74

Sanforized 10-oz. cotton machine washes. Bartack and rivet reinforced at strain points. Fused double knees. Sizes 6, 8, 10, 12, in black, blue, brown, grey and green.

COSMETIC DEPT.

LILT MILK WAVE Home Permanent

$2.19 Value 1.22

Home permanent for any type of hair. Just add milk and wave.

'SPRAY NET' Hair Spray

$1.95 Value 1.22

13-ounce can — new improved formula, delightful new fragrance. Resists dust. Makes your hair feel soft and feminine.

ALBERTO VO-5 Creme Rinse

$1.75 Value 1.22

15-ounce size bottle of Alberto VO-5 creme rinse for your hair. Conditions hair. Smooths out snarls.

ALBERTO VO-5 Shampoo

$1.75 Value 1.22

Leaves your hair soft, shining and easy to manage. Now at reduced price.

FULL POUND POND'S Cold Cream 1.22

$3.00 value—Full pound jar of famous Pond's cold cream. Softens and smooths out wrinkles.

SARDO DRY-SKIN Bath Oil 2.22

$3.00 value—Bathe away dry skin. Smoothes and restores your skin.

NEW TONI 'CASUAL' Hair Color 1.22

$1.75 Value — Casual permanent hair color. The easy, modern hair coloring.

'Lectric-Curl' Electric Hair Curler 4.22

$7.95 Value — Universal Lectric-Curl with 3 sizes of rollers. Safe and easy to use.

Aids Mentally Retarded Children

Famous Pony Does Bit for Charity

IMLAY CITY — A $56,500 Shetland pony is playing an important role in the establishment of a foundation to promote interest and raise funds for mentally retarded children.

The nonprofit, tax-exempt, perpetual organization is named after Captain Topper, champion stallion owned by Patricia Burton of Burton Farms, Dryden.

Miss Burton announced the establishment of the foundation, to be a living memorial to her late father, Fred Burton, at a meeting of civic leaders from southeastern Michigan in Imlay City last night.

★ ★ ★

The name of Burton is a familiar one throughout the state for it was Miss Burton's grandfather who founded the Burton Abstract and Title Co. which has been in continuous operation in Detroit since 1866.

HISTORICAL COLLECTION

However, "C. M.," as he was known to Detroiters of an earlier era, was perhaps better remembered as the donator of the famous historical collection that bears his name.

It is for his third son that the newly formed foundation, which will reach far beyond Michigan's boundaries, is dedicated.

Fred Burton served as vice president of his father's company in Detroit and in addition, established the Fred Burton Abstract Co. in Oakland County. He later opened offices in both Washtenaw and Lapeer counties.

★ ★ ★

His daughter Patricia worked in the Royal Oak, and later, at the Pleasant Ridge offices of the company, starting her career while she was still in school. She rose to the position of executive vice president before her retirement in 1960.

RECORD SALE

Five months later, in Gainesville, Texas, she made Shetland pony history by purchasing Captain Topper, the greatest Shetland stallion of all time, for a record price of $56,500.

Prior to his purchase by Miss Burton, the sorrel pony amassed an enviable record of 40 blue ribbons, 17 championships and 69 group awards.

With Miss Burton, Captain Topper embarked on a new career as guest of honor at festivals and fairs in the United States and Canada and even was featured in a movie.

During this period, Miss Burton became interested in the work being done with Shetland ponies at the Wheeler Home-Farm-School for Mentally Retarded Children in Rankin, Ill.

This interest reached a peak last month when the Captain Topper Foundation for Mentally Retarded Children was officially registered with the Michigan Corporation and Securities Commission.

Funds coming into the foundation will be used to aid previously established schools for the mentally retarded and the handicapped.

In addition, the monies will be utilized to create and maintain Captain Topper Village, a proposed model educational and research center for the two types of handicapped children to be located north of Detroit.

★ ★ ★

The village will employ the methods of using Shetland ponies to work with the retarded originated by Mr. and Mrs. Charles Wheeler at their school in Illinois.

FIRST PROJECT

The first project of the newly formed organization will be to raise and donate $50,000 to the Lapeer State Home and Training School Chapel Fund, Inc. This amount will help erect a chapel for the 4,000 patients at the home.

It is for this occasion that Captain Topper will return to Michigan after almost four years on the west coast.

He will be bringing with him the entire Alpenrose Dairy Show from Portland, Ore.

Gov. Romney has extended an invitation to the dairy owners, Mr. and Mrs. Henry Cadonau, to be guests of the state during their visit.

Some 40 Portland school children, 40 Shetland ponies from Alpenrose and dairy personnel will be coming east for shows at the Lapeer State Home, Imlay City Fairgrounds and Detroit's Olympia in late July and early August.

Donations to the Captain Topper Foundation can be sent to Jesse Snyder, vice president of the Wayne Oakland Bank, Royal Oak.

White-Maned Captain Topper With Owner Patricia Burton

Pontiac Press Photo

LEADERS MEET—Mayors, village presidents, councilmen and other community officials of Region IV, Michigan Municipal League, met at the Sylvan Glen Country Club in Troy yesterday to discuss constitutional implementation and county home rule. Taking part in the program were (from left) Robert E. Fryer, league director; Wilbur M. Johnson, Milford village president; Wesley E. McAtee, Wixom mayor; and Robert J. Huber, mayor of Troy. The Michigan Municipal League represents 426 member cities and villages.

Predict Okay of Teacher Tenure

LANSING (AP) — Republican leaders predicted Thursday the legislature will pass a mandatory statewide teacher tenure law this year rather than risk its being adopted by voters in a referendum.

They indicated, additionally, that the proposal will go before lawmakers with the implied endorsement of Gov. George W. Romney.

Senate majority leader Stanley Thayer, R-Ann Arbor, said the reason for the strategy is a prevalent feeling among legislators that, if placed on the November ballot, statewide tenure would be approved.

This would mean any future changes in the law also could be made only through referendum. If the legislature passes the law, it would retain its power to amend or repeal it.

REVEAL STRATEGY

The strategy on tenure, which has been demanded by the Michigan Education Association in initiatory petitions bearing 310,000 signatures, was revealed following a meeting of GOP Senate members with Romney.

Thayer predicted afterward the Senate will pass the tenure proposal "exactly as it is on the petitions."

House Speaker Allison Green, R-Kingston, predicted the bill will be approved in the House for the same reasons Thayer foresees its acceptance in the Senate.

"I would agree that the majority feeling is to bring the bill out of committee and pass it in the House," said the speaker.

PERSONAL RESERVATIONS

Green, a former schoolteacher and administrator, said he has personal reservations about mandatory tenure, particularly in its potential effect on rural schools.

"But in the position I find myself, I'd vote for it," he said. "It probably would pass if it got on the ballot."

The MEA petitions ask enactment of a law which would furnish tenure's protection against being fired without cause or appeal. It would cover all public school teachers after a two-year probationary period.

At present, 59 of the state's 1,500 districts, employing nearly a third of its public school teachers, have tenure on a local-option basis.

Sen. Robert VanderLaan, R-Grand Rapids, chairman of the Senate Education Committee, said earlier the tenure proposal as sought by the MEA and an alternative local - option plan might be placed on the ballot together.

The local - option plan would have submitted the question to voters in every Michigan school district in the next election of school board members.

Romney has said he favors "reasonable assurance of continuity in their positions" for teachers "who have demonstrated competence."

Plan Meeting About Hospital

HIGHLAND—"Come and ask questions" is the invitation of Highland Republican women as they plan a special meeting on the proposed $2-million Huron Valley Community Hospital.

Dr. Norman Krieger of Milford, a member of the hospital fund drive board of directors, will speak at 1:30 p.m. Monday in the Township Hall, 205 N. John.

Dr. Krieger heads the group's joint advisory committee and is a member of the building and grounds committee. The 100-bed facility would serve 10 townships, including Highland.

★ ★ ★

The Republican Women's Club will hold a business session after his talk.

PTA in Walled Lake Sets Yearly Card Party

WALLED LAKE — Decker Elementary School PTA will hold its annual card party Feb. 29.

★ ★ ★

The event is scheduled for 8 p.m. at the school, 1655 Decker. Tickets can be obtained at the regular meeting Monday, from PTA board members or at the door.

CECILIA RENDER

Mr. and Mrs. William Render of 502 S. Main, Milford, announce the engagement of their daughter, Cecilia, to Robert W. Culham, son of the Melville Culhams, 411 W. Huron, Milford. A June 6 wedding is planned.

White Lake Engine Retired From Service

WHITE LAKE TOWNSHIP — Old No. 404 has had it.

After 16 years of service to the residents of White Lake Township, the old engine is marked for retirement.

The veteran fire fighter will be replaced by a flame red beauty, a more versatile model — customized to boot.

★ ★ ★

No. 404 is to be stripped of its usable equipment to outfit the new one-ton pickup truck.

SPECIAL USES

Firemen will do much of the customizing themselves, adapting the truck for the special uses to which it will be assigned.

The multipurpose vehicle will concentrate on grass and auto fires, assisting with others if needed.

"The smaller truck equipped properly will save on the $20,000 trucks," Supervisor Edward Cheyz said. "This way we won't have to send the big ones out on calls where they aren't necessary."

★ ★ ★

He noted that grass fires and rescue work account for the majority of the department's runs.

GRASS FIRES

"Out of 192 runs in 1962, 69 were for grass fires," he said.

By specializing, the new unit will save the township money and manpower formerly expended on operating the larger vehicles.

The department's fifth truck will be purchased for $3,100 from Spartan Dodge of Pontiac, lowest of two bidders.

★ ★ ★

Township officials are looking for a buyer interested in all or part of No. 404.

Book Fair Set at White Lake

WHITE LAKE TOWNSHIP — St. Patrick Catholic Church next week will be the scene of a book fair for the benefit of the new parish library.

The fair will be held in conjunction with Catholic Book Week, the theme of which is "Read and Unite Our Changing World."

Sale of books will begin tomorrow from noon to 9 p.m. The hours for Monday through Friday will be 7-9 p.m. and for Feb. 29 noon-9 p.m.

No religious articles or books will be sold on either of the two Sundays, although orders will be taken.

The library in the basement of the church will be open from 9 a.m. until the church closes Sunday and from 9 a.m. to 1 p.m. March 1.

Proceeds will be used for the purchase of new books for the library.

1st Sermon as Pastor

COMMERCE TOWNSHIP — Rev. Arthur Gibbs will deliver his first sermon as pastor of interlakes Baptist Church, 2852 S. Commerce, this Sunday.

The graduate of Southern Baptist College in Riverside, Calif. was ordained July 14, 1963. He, his wife and their three children now live in Detroit but plan to move here soon.

Rev. Gibbs has spoken at the church four Sundays in the last four months. He is replacing Rev. David L. Hott who became youth director of Columbia Avenue Baptist Church, Pontiac, in November.

Easter Hat Sale Planned by PTA

COMMERCE TOWNSHIP — For those thinking ahead to the Easter parade, the Commerce Elementary School PTA has planned a hat sale.

Room 1 of the school will be converted into a "hat shoppe" for the group's 7-10 p.m. meeting Monday.

Also on the program is a physical education demonstration by fourth, fifth and sixth graders.

Book Fair to Begin at Auburn School

AUBURN HEIGHTS — Sacred Heart School will sponsor its second book fair beginning tomorrow, stressing the theme "Give a Book for a Special Purpose."

A special display of books and exhibits of the students' art work related to reading material will be set up during the five days of the fair, which continues through Tuesday.

In addition to selling the new books, the school, at 3360 Adams, is hoping for contributions of books to augment its library.

Highway Toll Hits 240

EAST LANSING (AP)—Traffic accidents have killed 240 persons in Michigan so far this year, provisional figures compiled by state police showed today. The highway death toll at this date last year was 166.

NOTICE TO DOG OWNERS

Oakland County, Michigan — Time 1:00 P.M. to 4:00 P.M.

1964 Dog License will be available at these clinics.
License Fees: Male $1.00, Female $2.00, Unsexed $1.00.
On March 1, 1964 license fees will be doubled.

1964 Clinics

Feb. 22 Holly Fire Hall . . . . . Holly, Mich.
Feb. 22 Oakland Twp. . . 4325 Territorial Rd., Goodison
Feb. 23 Brandon-Ortonville, Brandon-Ort'vle Fire Hall
Feb. 29 Animal Shelter . . . . . 1200 N. Telegraph Rd.

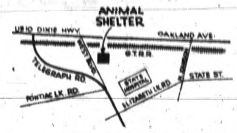

It is necessary that all dog owners in Oakland County produce a certificate that their dog (or dogs) has been vaccinated against rabies within the last 12 months with Tissue Vaccine or within 24 if vaccinated with Modified Live Virus in order to secure a 1964 dog license. If such owners do not possess such a certificate, one may be obtained from their local Veterinarian or at one of the County or Township operated clinics which will be held at the above locations.

Fee for Rabies Vaccination at the above Clinics is $2.00.

McCULLOCH MAC 15

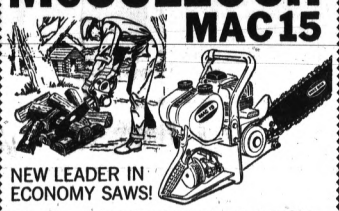

NEW LEADER IN ECONOMY SAWS!

McCulloch again leads the field with a low priced, precision built chain saw that cuts fast and stays on the job. Features such as . . .

• Full 17" bar • Flush cut handle • Automatic clutch • McCulloch Super-Mac Chain • Reboreable cylinder with cast iron liner • Balanced, lightweight design . . .

make the McCulloch MAC 15 your "best buy" in economy saws. Come in today and prove it to yourself.

PRICED AT ONLY . . . $124.95

KING BROS.

Pontiac Road at Opdyke

FE 4-1662 FE 4-0734

PARTS and SERVICE

Enrich your child's life with Music!

GRINNELL PIANOS

are owned by more Michigan families than any other piano!

The 'Rhapsody' spinet has acoustically designed open louvres. Mahogany, cherry, walnut, early American maple, French Provincial cherry. Priced from $695. Bench included.

RENT a piano

Grinnell's Rental-Purchase Plan allows you to rent a new piano! If you buy, all payments apply!

$8 a month plus cartage

Grinnell's

Use the 4 Pay Plan (90 days same as cash) or Extended Budget Plan

Grinnell's, Pontiac Mall Store, 682-0422—Downtown Pontiac, FE 3-7168

Red Lauds Czar, Is Rapped

MOSCOW (AP)—Soviet novelist Alexei Yugov was criticized Thursday for writing a book containing kind words about the last czar and czarina.

The government newspaper Izvestia attacked him and said that up until now, "all literate people had an entirely different idea about the last Russian crown carriers."

CZAR COMMENT

In his book Yugov had said of Czar Nicholas II:

"A man of great education. He is a pupil of famous professors and has perfect command of three European languages."

What's Pfeiffer got...that other breweries have not?

Quantity—20% MORE beer than any regular quart . . . as well as *Quality*. You're getting *more* of both in the GREAT IMPERIAL QUART. When you buy beer again, make it Pfeiffer GIQ. You'll be glad you did. That's a promise!

FOR 75 YEARS—ONE OF AMERICA'S FINEST BEERS

the Luxury beer at a popular price

Pfeiffer Brewing Co. Detroit, Mich.

Waite's

OPEN TONITE 'TIL 9

Downtown Pontiac

HATCHET DAYS

Use Your Credit It's Easy And Convenient At WAITE'S OPEN YOUR ACCOUNT TODAY

Women's Corduroy, Suede or Suede Cloth

CAR COATS

Reg. 24.99 Suede cloth $11.40

Reg. 29.99 $14.40

Choose from a wide selection of colors in hip or ¾ length styles. Suede cloth sizes 8-18. Corduroy and suede 8 to 14. Shop tonight until 9 p.m.

Coats . . . Third Floor

Dacron and Cotton Pile Lined

Knit Collar JACKETS

Reg. 19.95 $12.00

Orlon acrylic pile lined jacket has a Dacron and cotton shell with knit collar and cuffs. Sizes 36-46. Open tonite 'til 9.

Men's Wear . . . Street Floor

1963 Model Clearance

SAVE UP TO $60.00

SNOW-BIRD

4 H.P. 22-in. Reg. 239.95 $199.95

6 H.P. 26-in. Reg. 329.95 $269.95

NO MONEY DOWN On Waite's Easy Terms

Feeds snow with a slow-speed rotary auger into a high-speed blower that discharges the snow through an open-throated controllable chute that lets you aim the snow precisely.

SPORTSWEAR Third Floor

Wool and Corduroy Skirts and Slacks, Reg. to 7.99 .... 3.99
Wool and Corduroy Skirts and Slacks, Reg. to 12.99 .. 6.99
Bulky Orlon Cardigans, Sizes 34-38, Reg. 5.99 ..... 2.00
Reversible Ski Parka, Sizes S-M, Reg. 11.99 to 14.99 .. 6.00
Wool and Pastel Corduroy Vests. Reg. 7.99 - 9.99 .... 4.99
Corduroy Slacks, Reg. 3.99 ..... 1.99
Proportioned Royal Adajio Slacks, Reg. 11.99 ..... 7.99
Boucle Jumpers, Pastel 14-18. Reg. 17.99 .....12.00

COAT FASHIONS Third Floor

Famous Make Shagmoor Coats 8-20, Reg. 69.99 .....39.00

BEAUVANA FIBER COATS
Regularly 69.99
Lush and luxurious feeling pile of 65% Orlon Acrylic, 25% mod-acrylic fibers that look like more expensive coats. Sateen lined. 4 colors. Sizes 6 to 16. $33.00

FAMOUS MAKE SKI WEAR
SKI PARKAS Reg. 20.00 $13.33
STRETCH PANTS Reg. 30.00 $20.00; Reg. 20.00 $13.33
Large selection of colors and sizes to choose from

FOUNDATIONS Second Floor

Broadcloth Contour Strapless Bra. 32-B-C, 36-A Reg. 12.50 .....$7.50
Longline Strapless Bra. Sizes 32-B, C, 34 A, C, 36, B, C. Black or White, Reg. 8.95 .....$5.00

FAMOUS MAKE COTTON BRAS
Choice of long or Bandeau styles. Lace trimmed. Broken sizes. Shop tonite 'til 9. Reg. 3.00 to 5.95 $2.00

LOUNGEWEAR Second Floor

Rayon Fleece Bed Jackets. Choice of pink or blue. Sizes S and M, Reg. 5.00 .....$1.00
Cardigan Ski Pajamas, Sizes S-M-L, Reg. 6.00 .....$3.00
Quilted Pajama Set, 1 Only, Reg. 22.99 .....$6.00

CHILDREN'S & INFANTS' Second Floor

Stretch Terry Sleeperall to 12 Mo., Reg. 2.99 .....$2.00
1 Lull-Aby 6-yr. bed, Reg. 39.95 .....$19.00
2-Pc. Thermal Sleepers, to 12-Mo. Pink, Blue, Reg. 4.00 ..... 2.00
1 Stroller, Red. Reg. 8.99 ..... 3.00
Red Flannel Sleeper. Sizes 2 and 3 Only. Reg. 3.50 .. 2.00
3 Only Pre-teen Wool Jumper, Size 6 to 8, Reg. 8.98 .. 4.97
6 only Pre-teen Pastel Wool Stretch pants, 10.98 .... 4.97
Girls' Stretch Nylon Slacks, Sizes 7-12, Reg. 3.99 .... 1.88
Girls' Cotton Dresses, Sizes 3-6x & 7-14. Broken Sizes 3 colors, Reg. 3.99 to 10.98 ..... 2.00
Boys' Tee Shirts, Sizes 4 to 16, 69c value 3/1.45

FLEECE LINED STRETCH PANTS
Extremely durable, water repellent. 100% Orlon, Broken Sizes, 3 to 6x Reg. 4.99 $2.97

Boys' Briefs, Values to 69c 3/1.45
Boys' Wash 'n Wear Sport Shirts, Reg. 3.98 ..... 1.97

PROPORTIONED TO FIT BOYS' POLISHED COTTON SLACKS
Slim and regular, proportioned to fit. Wrinkle-resistant Tan, Olive, Grey and Black Reg. 2.99 2 for $5

CHILDREN'S SHOES Second Floor

35 pair. Children's Shoes, Reg. 7.99 and 8.99 ..... 4.88
25 pair boots, rubbers and house slippers, Reg. to 3.79, 1.88
25 pair childs' Brown-Hi Shoes, Small sizes, to 5.99 .. 1.00

LARGE SELECTION CHILDREN'S SHOES
Shop tonite for the best selection. Broken Sizes. Reg. 6.49-6.99 3.88

USE YOUR CREDIT
It's Easy and Convenient
OPEN YOUR ACCOUNT TODAY

FASHION ACCESSORIES Street Floor

Colored Beads, Necklace and Earrings 15c
Assorted Earrings and Pins, Originally 1.00 and 2.00 ...26c
Assorted Ladies' Cotton, Nylon and Wool Gloves 53c
Ladies' Clutch Handbags, Originally 3.00 .....50c
Ladies' Belts, Originally 1.00 and 2.00 .....18c
Wool Hood Scarves, Originally 3.00 .....99c
Ladies' Head Triangles, Originally 1.00 .....25c
Wool Hats, 4 Only, Originally 1.59 .....50c
Men's Large Cotton Handkerchiefs, Reg. 20c 10c

Novelty Style Handbags, Reg. 3.00 .....1.66
Renair Copper Jewelry, Originally 2.00 and 3.00 .....77c

WOMEN'S SHOES Street Floor

50-pr. Nationally Adv. Dress Flats, Reg. to 8.99 .....6.88
25-pr. Casual Shoes, Reg. 8.99 to 12.99 .....3.88
25-pr. Sport Shoes, Reg. 8.99 .....3.88
20-pr. Plastic Boots, Reg. 2.49 ..... .88
35-pr. Wedgies and Stacked Heels, Reg. 7.99 .....2.88
15-pr. House Slippers, Reg. to 5.99 .....2.88

SPECIAL SALE! New Spring Hats
Save now on spring fashion millinery in a variety of styles and fabrics. Values to 12.98 $4.44

MEN'S WEAR Street Floor

Famous Brand Blouse or Storm Coats, Reg. to 39.95 ...17.00
Cotton and Dacron Storm Coat w/Hood, Reg. 29.95 ...14.00
Corduroy Sport Coat, Reg. 16.88 ..... 6.00

MEN'S WESTERN CORDUROY JEANS
Corduroy jeans have slim leg and western cut. Black & Tan, Sizes 29-34 Reg. 4.99 $3.00

Kentfield Wool Shirts, 4 Only, Reg. 7.98 ..... 4.00
Kentfield Orlon and Wool Knit Shirt, 5 only, Reg. 3.99, 1.88

MEN'S THERMAL KNIT UNDERWEAR
Warm and comfortable for outdoor men. Shirts or drawers. Reg. 1.99 1.22

Fancy Stretch Sox, Reg. 1.00 .....39c
Men's Vinyl Gloves, Reg. 1.99 .....1.00
Men's Better Neck Ties, Reg. 1.50 .....2/1.00
Men's All Silk Neck Ties, Reg. 5.00 .....1.77
Men's White and Colored Dress Shirts, Reg. 2.99 .....1.00

HIS & HER LONG SLEEVE SPORT SHIRTS
Variety of patterns and colors to choose from Reg. 4.00 $2.33 ea.

FABRICS AND LINENS Fourth Floor

⅛, ¼, ½-inch COTTON GINGHAM
100% cotton gingham. Sew for Spring and Save Reg. 79c 2 yds for 97c

Formal Fabric, Reg. 1.49 ..... .67
Orlon Double Knits, Reg. 4.99 .....2.99
Blended Fabric, Reg. 1.69 to 1.99 ..... .67
Blended Fabric, Reg. 2.99 ..... .97

24x60" or 30x50" COTTON RUGS
100% cotton rug to enhance the beauty of all your rooms. Reg. 3.99 2 for $5.00

27" Octagon or 24x36" rug. Reg. 4.98 ..... 2.47
27x48-inch rug. Reg. 7.98 ..... 3.97
Carved Viscose Rug, 21x36", Reg. 2.99 ..... 1.47
Carved Viscose Rug, 27-in. round, Reg. 3.99 ..... 1.97
Carved Viscose Rug 24x42-in. Reg. 4.99 ..... 2.49
Carved Viscose Matching Lid Cover, Reg. 1.99 ..... .97

OPEN TONIGHT UNTIL 9 P.M.
SHOP SATURDAY 9:30 'TIL 9

KITCHEN PRINT TERRY TOWELS
Soft, absorbent cotton terry for all your kitchen needs. Reg. 49c ea. 3 for $1.00

Lovely All Over Print Towel
Bath Towel Reg. 1.99 1.69
Hand Towel Reg. 1.29 99c
Wash Cloth Reg. 59c 49c

Flocked Tablecloth 52x52", Reg. 2.99 .....1.99
Flocked Tablecloth 52x70", Reg. 3.99 .....2.99
Flocked Tablecloth 63" Round, Reg. 6.99 .....5.99
Flocked Tablecloth 60x90", Reg. 7.99 .....6.99
Flocked Tablecloth 60x108", Reg. 8.99 .....7.99
Vinyl Cloth, Floral Design, 52x52", Reg. 2.99 .....1.99
Vinyl Cloth, Floral Design, 52x70", Reg. 3.99 .....2.99
Vinyl Cloth, Floral Design, 60" Round, Reg. 6.99 .....4.99
Vinyl Cloth, Floral Design, 60x88", Reg. 7.99 .....5.99

DOMESTIC DEPT . . . Fourth Floor

BELLEAIR MUSLIN SHEETS
72x108-in. Reg. 1.99 1.77
81x108-in. Reg. 2.29 1.97
Cases Reg. 98c 87c

Belleair Percale Sheets 72x108" Reg. 2.49 .....2.17
Belleair Percale Sheets 81x108" Reg. 2.79 .....2.37
Pillow Protectors Reg. 89c 69c
Mattress Pad Fitted Twin Size Reg. 3.99 .....2.99
Mattress Pad Fitted Full Size Reg. 4.99 .....3.99
Dacron Pillows Reg. 4.99 to 6.99 .....2/7.97
Foam Rubber Pillows Reg. 4.99 and 5.99 .....2/7.97
Comforters, French Crepe or Percale Reg. 9.99 .....7.97
Heirloomed Spreads Twin or Full Reg. 14.99 .....10.99
Belleair Blend Blankets Reg. 6.99 ..... 5.00

LARGE SELECTION CURTAINS
Large variety of sizes and colors to choose from. Reg. 3.99 to 5.99 $1.97

FIFTH FLOOR VALUES

Washable Cotton Rug 36x60" Reg. 9.98 ..... 6.66
"501" DuPont Nylon Rug 9x12' Reg. 69.95 .....59.00
2 Speaker Portable Stereo Reg. 69.95 .....58.00
Hoover Portable Sweeper Reg. 59.95 .....49.95
Boys' or Girls' 26" Bike Reg. 29.95 .....27.88
TV, Stereo and FM Radio Console Reg. 399.95 .....$365

6 SPEAKER AM-FM and FM Stereo Console
Four styles to choose from. 90 Day Full Warranty. Reg. 229.95 $197

HOUSEWARES . . . Lower Level

14x52" Oval Shaped Door Mat Reg. 2.98 .....1.88
Easy Day Vacuum Action Dry Mop Reg. 2.98 .....2.22
5-Pc. Stainless Steel Place Setting Reg. 2.00 ..... .88
Imported Wine Rack Holds Ten Bottles Reg. 7.98 .... 5.88
Duo Temp Hot or Cold Tumblers Reg. .34 .....19c
Artificial Flowers in Cup and Saucer Reg. 1.98 ..... .66

7-PIECE STAINLESS STEEL KITCHEN UTENSEL SET
Stainless kitchen set includes wall rack for hanging storage. Reg. 3.98 2.88

NOTIONS & COSMETICS Street Floor

BARRY CORDUROY ANGEL TREADS
Warm and comfortable slippers for those cold mornings. Reg. 2.00 $1.00

2-Pc. Provincial Print Rocker Set 5 Only Reg. 3.98 ... 1.66
Exquisite Form Bras Reg. 1.50 to 3.95 ..... .88
Wrisleys Melody Bath Soap Reg. 12c Bar ..... 10 for 97c
Wrisleys French Milled Hand Soap Reg. 8c .... 18 for 97c

1 ONLY MAGIC TOUCH PHOTO COPIER
Make your own copies of any important papers or photo. Reg. 29.95 $10.00

THE PONTIAC PRESS

48 West Huron Street — Pontiac, Michigan

FRIDAY, FEBRUARY 21, 1964

HAROLD A. FITZGERALD, President and Publisher

HOWARD H. FITZGERALD II, Executive Vice President and Business Manager
JOHN W. FITZGERALD, Vice President and Editor
JOHN A. RILEY, Secretary and Advertising Director

HARRY J. REID, Managing Editor
FRED THOMPSON, Circulation Manager
G. MARSHALL JORDAN, Local Advertising Manager

Local Adman's Rise Result of Good Selling

Updating the seemingly antiquated philosophy of HORATIO ALGER, ERNEST A. JONES has just rounded out a quarter-century with the Bloomfield Hills-based advertising agency of MacManus, John & Adams.

★ ★ ★

JONES

President of the firm since 1955, the 47-year-old executive began his career with the agency in 1939 when he took the unorthodox step of giving up a job paying $400 a month for one offering $125.

During the nearly 10 years of Mr. Jones' presidency, the agency's 26 accounts, 277 employes and billings of $36 million have risen to 100 accounts, 600 employes and billings nearing $65 million. Among the top 25 agencies, M J & A ranks third in growth over the last five years.

★ ★ ★

The adman's formula for the success of both himself and his company? Very simple: "Sell yourself and sell your product."

★ ★ ★

The Press warmly congratulates a fine neighbor on his significant business milestone with best wishes for many more rewarding ones.

Leap Year Adds Life to Auto License Tags

Cupid, this year, is doing double duty. Not only are his Leap Year arrows being bowed on behalf of mate-seeking maidens, but his kindly offices are being extended to Michigan's motorists — 65,000 of whom are licensed in the Pontiac area.

How?

Because of the extra day in February this year, in quadrennial obeisance to the Mighty Mite, the 1963 auto tags will not expire with the legal 28th but will continue valid through the 29th.

★ ★ ★

But don't delay getting your '64 tags. The Secretary of State's branch office, which by the way will be open the last day of the month for the benefit of those who never do today what they can put off till tomorrow, reports that issuance of new tags is lagging markedly. This means but one thing—as big a traffic jam in getting the tags as you'll be in after you get 'em.

So, save yourself time, impatience and risk of a violation ticket March 1 by getting your tags NOW.

★ ★ ★

To take a little liberty with an old one: A tag in hand is worth two in the rush.

Nation Pays Homage to Its First Hero

Tomorrow is the 232nd anniversary of the birth of GEORGE WASHINGTON.

In assessing the stature of the Nation's great, it is noteworthy that in so many lives it is the incongruous and comparatively insignificant that has served to immortalize them.

Think of George Washington, and the fabled tableau of the cherry tree is the mental image that usually appears.

★ ★ ★

But at the risk of seeming iconoclastic there are attributes far more important though less signalized to perpetuate reverence of WASHINGTON in the hearts of Americans.

Born in Virginia, he did not attend school until after he was 11 years old, yet when he was only 16 he started a career as a surveyor.

When the call went out for soldiers during the French and Indian War, Washington met the challenge and served bravely.

He was chosen a delegate to the first and second Continental Congress. It was at the second that he was chosen to lead the American army.

After the war, Washington was asked to preside over the convention which framed the Constitution, and became the first President of the United States under that document.

★ ★ ★

What then should he be remembered for?

GEORGE WASHINGTON should be remembered as a man who so loved his country that he was willing to serve it in any way he could, a man who spent his life in the public service.

U.S., Red China in Same Position

By JAMES MARLOW
Associated Press News Analyst

WASHINGTON — When Americans stop being mad at Fidel Castro long enough to reflect about the shoe on the other foot, Red China comes to mind — and it isn't pleasant.

MARLOW

Since the Red Chinese are not the mousy type, this country can be sure its desire to eliminate Castro and communism from this hemisphere is matched by Red China's ardor to rid all Asia of Western influence.

One of this country's great embarrassments of the century was to see communism not only get a foothold in its backyard, in Cuba, but survive and, more or less, flourish.

Castro is more than embarrassment. He's a danger. While he lasts he is an inspiration to other Latin American Communists to try to do likewise in their countries.

No wonder the United States wants Castro out.

UP TO ITS NECK

Meanwhile, the United States is up to its neck in Southeast Asia, in the Chinese Communists' backyard, trying to keep the people there pro-Western and anti-Communist or, if not anti-Communist, at least neutral.

This is as insufferable for the Red Chinese as Castro is for the United States.

So they can be expected to try to dominate their continent as soon as they feel ready, particularly since they seem to have an even fiercer Communist missionary zeal than the Russians.

But the two giants, the United States and Red China, are momentarily frustrated in their ambitions. As of now, the United States clearly doesn't seem to know what to do next about Castro.

GRUESOME POSSIBILITIES

A direct attack on his island would risk some gruesome possibilities, like war with Russia, alienating the rest of Latin America, and losing trust, respect and influence elsewhere.

As for the indirect method of attack—by Cuban exiles with American backing—this country has painful recollection of what happened when it was tried. This was President Kennedy's disastrous failure in 1961.

The Red Chinese, who have split with Russia and respect American nuclear weapons so long as they don't have any, so far have avoided direct participation in South Viet Nam and the rest of Southeast Asia.

TOWER OVER NEIGHBORS

They don't have to hurry. They tower over their neighbors in this hemisphere. When they feel strong enough, and that the time is right, it seems inevitable they will move.

Verbal Orchids To –

Mr. and Mrs. Harry P. Dotson
of Highland; 52nd wedding anniversary.

Mr. and Mrs. Clyde Wilbur
of Imlay City; 52nd wedding anniversary.

Mrs. Mary (Polly) Smith
of 1200 N. Telegraph; 98th birthday.

William B. Roberson
of Birmingham; 83rd birthday.

Mr. and Mrs. Ira A. Haddrill
of 173 E. Iroquois; 58th wedding anniversary.

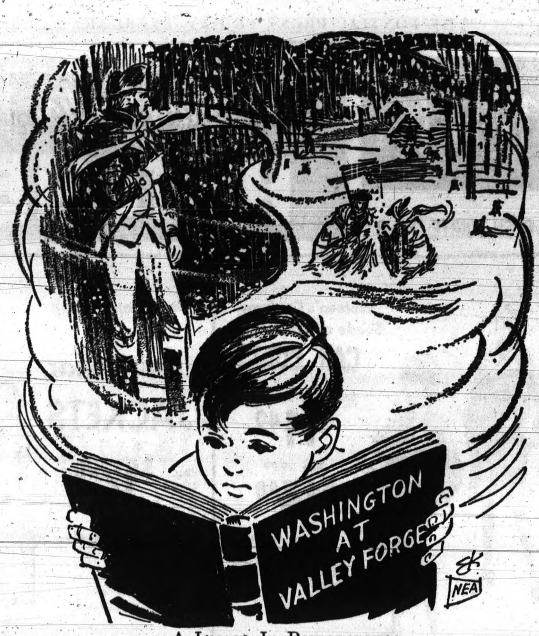

A Lesson In Perseverance

Reviewing Other Editorial Pages

True?

The Monroeville (Ala.) Monroe Journal

Apparently women can be persuaded to do anything with their hair except leave it alone.

Civil Rights?

The Fort Lauderdale News

Let there be no mistake about this. While the proposed civil rights bill is clothed in lofty and noble-sounding language, it bestows upon the federal government the most far-reaching power to meddle and interfere in the day-to-day affairs of our individual citizens that has ever before been seriously considered by Congress.

★ ★ ★

This bill will authorize the federal government to step in and tell virtually every employer of human labor whom he must hire and whom he must fire. It will force virtually every labor union to open its ranks to anybody the federal government declares shall be a member.

★ ★ ★

It definitely and conclusively takes away the property rights of just about everybody who conducts a private business which caters to the general public. Ever since this nation was first founded it has held to the principle that a private businessman had the right to choose his own customers. But now we are told that right is no longer a valid one and that it must be superseded because we are in an election year and politicians of both our parties have gone down on their hands and knees to cater to the whims and demands of our big city minority groups.

★ ★ ★

This is demagoguery of the worst order. If they could afford to be truthful, we have little doubt that many of the House members who put their stamp of approval on this iniquitous civil rights bill did so only in the expectation their action would be greatly modified in the Senate.

★ ★ ★

But what kind of men are these who gloss over the destruction of principles, traditions and rights that have been a part of this nation since its very inception? Has our political system degenerated to the point where a majority of our legislators are so obsessed with their own ambitions to get re-elected they will impose a veritable dictatorship upon our people in the name of civil rights?

★ ★ ★

The more we see of the powerful forces steering this civil rights bill to passage the more we fear for the security and the safety of a nation entrusted to these forces. Principles are sacrificed for personal aggrandizement, and the spectacle is not one that bodes good for our country.

Impossible

The Sacramento Bee

George Washington, so it is said, threw a silver dollar across a river. It would be a neat trick, indeed, if he could make today's dollar go that far.

Future Smokers

The Holland Sentinel

A Harvard University study conducted at Newton, Mass., suggests the possibility that more women than men smoke cigarettes. Years hence it may be the ladies who do the bulk of the smoking.

★ ★ ★

This change may come about because more men than women are giving up the habit. In one year 25 per cent of the men interviewed at Newton quit cigarettes, but only 7.8 per cent of their spouses were able to do so.

★ ★ ★

Project the picture far enough into the future and you see George, on arriving home, hit the ceiling because the place smells like the scene of a recent four-alarm fire. Grace explains that the girls have been in for bridge and, of course, they smoked. Grace didn't smoke much herself, though — only half a pack.

★ ★ ★

Yes, she knows there's another hole in the arm of the yellow chair. Yes, she knows that chairs cost money. She also knows that the accident wouldn't have happened if she and the girls didn't smoke. She's really awfully sorry. And she's sorry too, that George has to be so proper. Sometimes she wishes he'd smoke.

No Surprise

The Hoosier Schoolmaster

Grammarians are considering doing away with the exclamation point. People just aren't surprised at anything anymore.

David Lawrence Says:

Wheat Sale to Soviets One of Biggest Boners

WASHINGTON — The Kennedy-Johnson administration will be held responsible by many voters next November for one of the biggest boners in foreign policy that a State Department has ever allowed to happen.

LAWRENCE

It was the consent given to the sale of wheat to the Soviet Union and other Communist countries, notwithstanding the "cold war."

This move has proved a boomerang.

It has started a wave of deals whereby Great Britain and France and other countries have begun not only to export goods to Cuba but to help build factories for the Russians which can be indirectly of aid to them in preparing for war.

The late President Kennedy, in a press conference on Oct. 9, said of the wheat deal that it was not a government-to-government transaction, that credits would be granted by banks, and that "The grain dealers will take the risk with the private banks."

★ ★ ★

The total impression given at the time was that the United States would not grant any subsidy or any credits.

GUARANTEE LOANS

But it turns out that the government here has guaranteed the loans which the banks made, and members of Congress have revealed that in one particular sale, involving 37 million bushels of wheat at a price of $78.5 million, there was a subsidy by the United States government of a little more than $24 million.

Sen. Everett Dirksen, Republican minority leader, now says:

"The wheat deal with the Soviet Union, initiated last October and currently being feverishly pursued by the Johnson administration, is doing far greater damage to American foreign policy than it is good to the American economy.

★ ★ ★

"Nations are using the wheat deal as an excuse. Britain's Prime Minister Douglas-Home stood on the White House steps last week and made it clear the British intend to trade with the Communist nations.

TURNING POINT

"Former Prime Minister Ishibashi, a leading Japanese advocate of trade with Red China, has hailed the wheat deal as the 'big turning point' in making trade with Communist nations possible.

★ ★ ★

"In short, the wheat deal is turning into a diplomatic nightmare. Nothing has so undermined our leadership of the free world in a score of years."

(Copyright 1964, New York Herald Tribune Syndicate, Inc.)

The Associated Press is entitled exclusively to the use for republication of all local news printed in this newspaper as well as all AP news dispatches.

The Pontiac Press is delivered by carrier for 50 cents a week; where mailed in Oakland, Genesee, Livingston, Macomb, Lapeer and Washtenaw Counties it is $18.00 a year; elsewhere in Michigan and all other places in the United States $26.00 a year. All mail subscriptions payable in advance. Postage has been paid at the 2nd class rate at Pontiac, Michigan. Member of ABC.

Almanac

By United Press International

Today is Friday, Feb. 21, the 52nd day of 1964 with 314 to follow.

The moon is approaching its full phase.

The evening stars are Venus and Jupiter.

On this day in history:

In 1848, Congressman John Quincy Adams, former President, collapsed on the floor of the House of Representatives. He died two days later.

In 1885, the Washington Monument was dedicated after 37 years of construction.

In 1963, 250 persons were killed when an earthquake rocked northeast Libya.

Voice of the People:

More Applaud Thought Behind 'C' University

I can think of several men and women right here in our own area who had excellent marks in colleges and universities—including the Naval Academy—who have become top leaders through their personal abilities.

JOHN

At the same time, I am completely cognizant of the much greater number who did average work as undergraduates but who took a constructive part in extra-curricular activities and who are now doing equally as well in later life. And there are many, many times as many of these.

★ ★ ★

They're the solid fundamental basis of our nation's overwhelming progress and success. We must not deny them a fine four-year college course.

I heartily applaud the underlying concept of "C" University.

W. A. P. John

I have one suggestion for that grand, new University. Instead of calling it "C" U., why not make it "C Plus" U.? It might even be "C+" U. It sounds better and smoother.

Future Contributor

Please send me two applications for "C" U.

Ex "C" Student

How refreshing to find one's favorite idea in print in Monday's editorial on "C" U.!
93 S. Shirley

Kathleen Thebo

"C" U. should be started by the U. S. Government.

Too Late for Me

All my friends and I agree with the idea of Old "C" University 100 per cent. Can't someone start it?

L. S.

'Library Critics Preventing Learning'

Critics of Waterford's proposed library are working hard to prevent the development of learning and knowledge. I would like to point out to these critics that the average home owner here pays about $15 per year in township taxes (not to be confused with school taxes) and in view of this low tax rate and our growing population, the problem of increasing services is not unusual.

We can either provide revenue for additional services or do without, but we can't afford to eliminate necessary public instructions. Libraries are a vital community investment.

John R. Sommers

The Beatles Continue to Hold Interest

The Beatles are lively, likeable guys. I hand it to them for their gaiety and wit. I don't suppose they mind the criticism—they can laugh all the way to the bank.

Pensioner

We're all-American girls and like The Beatles. Long-hair music such as Mozart and Beethoven is OK, but you can't dance the Twist to it.

P. Gilliske
S. Cupp

A point was scored for pro-Beatle Teen-agers on the Ed Sullivan show. I was much prouder to have The Beatles represent us teens, than I would have been to have Mitzi Gaynor represent us as adults. She was absolutely nauseating!

Proud to Be a Beatlemaniac

"Disgruntled Teen-Ager" must be a very untypical one because for every teen-ager who doesn't like The Beatles there are at least ten who do. It's noteworthy that Richard Rogers is one of The Beatles' most avid fans and if they're good enough for a man like him they're good enough for anybody.

Linda

It should be obvious to "Concerned" that adults are "on top" of teen-age problems, everywhere—except Detroit. Consider the amount of adult participation in the current teen-age crisis—"Beatlemania."

Isn't it gratifying to see so many mature adults "airing their knowledge" and contributing toward cleaning up this dreadful threat? These "self-appointed" insects, with their debatable, social and emotional effect on teen-agers have provoked widespread controversy.
64 Goldner

Louise Adams

In reply to Mr. Kobosh, I don't think there is anything repulsive about The Beatles. They've had to battle their way to the top and now must fight to stay there. Also, girls don't get a bad image from them because there is no bad image there. I think they're sharp and swift—they're just too much.
Troy

Caroline Stone

The Beatles are the sharpest things that have hit the nation. They're nice, wholesome guys who have many talents. They know how to move around and that's dancing; they know how to raise and lower their voices and that's singing. And I don't think they're showing boys how not to comb their hair.

They aren't building a false image—they're just presenting true talents.

A Convinced Beatle Fan

(Editor's Note: Following past custom, The Press will not publish letters endorsing local candidates running for office. Experience has shown that individuals seeking office would ask two dozen or so friends to write in, making our VOP column too repetitious.)

The Better Half

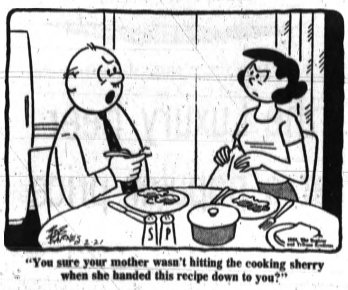

"You sure your mother wasn't hitting the cooking sherry when she handed this recipe down to you?"

Grinnell's

Save up to $100 on a magnificent new Magnavox!

Magnavox FACTORY-AUTHORIZED ANNUAL SALE

FOR A LIMITED TIME ONLY

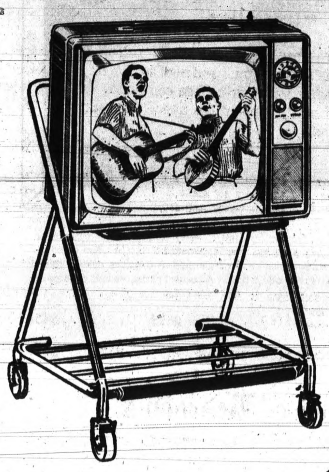

MAGNAVOX Mobile TV WITH CART

This slim Magnavox has many features usually found only in higher priced TV . . . chromatone filter, front oval speaker, monopole antenna. Warranty - 1 year on picture tube, 1 year on parts.

ALL FOR 138.80

No down payment required

MAGNAVOX "POCKET MATE" RADIO

This small but powerful 6 transistor brings you brilliant tone and performance. Complete with battery, earphone and case.

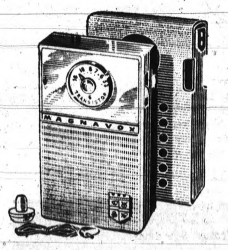

NOW ONLY 11.80

DOWNTOWN STORE, 27 S. Saginaw—FE 3-7168

PONTIAC MALL—Phone 682-0422

Good Topic This Year

DENVER, Colo. (AP)—In an election year, says Prof. Paul Hunsinger, nothing is so important as a little knowledge or orisextractopody.

Hunsinger, who heads the speech department at the University of Denver, listed it among topics at the annual Rocky Mountain Speech and Communication Conference here today.

He explained orisextractopody is the art of keeping one's foot out of one's mouth — or getting it out once it's in.

Senate Unit OKs Lower Voting Age

LANSING (AP) — The Senate Judiciary Committee Thursday approved a resolution which could result in lowering Michigan's voting age from 21 to 18.

The resolution's chief sponsors, Sens. William Ford, D - Taylor, and John Bowman, D - Roseville, predicted the measure will gain the needed two - thirds Senate majority.

Such a majority in both houses would put the proposal on a statewide ballot. The resolution is a proposed amendment to the new state constitution.

Murder Trial of Beckwith Called Sham

DETROIT (AP) — Mississippi's trial of Byron De La Beckwith in the slaying of Negro integrationist Medgar Evers was a sham, Aaron Henry, president of the Mississippi chapter of the National Association for the Advancement of Colored People, said Thursday.

Henry predicted in an interview that a second trial would end with another hung jury or acquittal. The all - white jury deadlocked in De La Beckwith's recent trial.

★ ★ ★

Henry, a Clarksdale, Miss., pharmacist, said he disagreed with what he called some persons' views that the jury deadlock showed that some white people would vote against a white man accused of a crime against a Negro.

"Realists," Henry said, "believe that the jurors agreed to reach a verdict merely for the sake of public relations for the deep South."

★ ★ ★

Additional "radical demonstrations" by Negroes over civil rights were forecast by Whitney M. Young Jr., executive director of the National Urban League, if whites fail to respond to demands of Negro leaders.

6 FT. ALL STEEL SHELVING

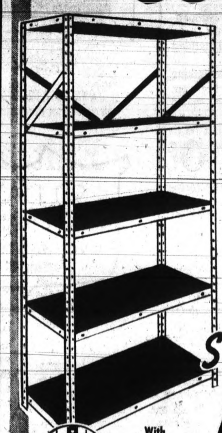

Less than the cost of wood and paint!

All steel—baked enamel finish! Solves your storage problems.

For Basement—Attic—Closets—Utility Room—Garage—Stores—Offices—Etc.!

6 Ft. STEEL SHELVING

5 SHELVES 30 In. Wide 12 In. Deep

With PLASTIC FLOOR PROTECTORS

Special! 5.99

J&R AUTO STORES

115 N. Saginaw

Open Mon. and Fri. 'Til 9 P.M.

Detroit Crimes Up 6 Per Cent Over Last Year

DETROIT (AP) — The total of all crimes was up 6.6 per cent in Detroit last month, compared with the previous January, and the gain in more serious crimes was 12.5 per cent.

★ ★ ★

While reporting this, Police Commissioner Ray Girardin said 534 persons were taken to court on criminal charges last month compared with only 394 in the same month a year previously. Prosecutions thus were up 34.5 per cent.

"The record is not heartening, but I don't think it constitutes a crime wave or a trend," Girardin said.

GEORGE'S CHOPS PRICES FOR WASHINGTON'S BIRTHDAY

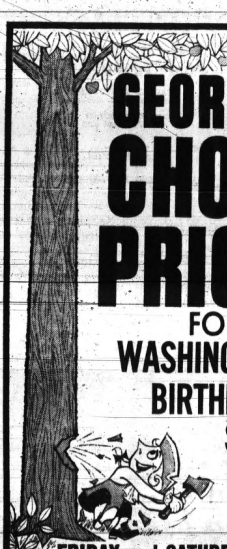

SAVE UP TO 50% and more

FRIDAY and SATURDAY only

2.99 Boys' CASUAL PANTS 1.59

to $39 Winter LADIES' COATS $10

2.99 Boys' SHIRTS JEANS 88¢

$12 Ladies' RAIN COATS $5

1.69 Tot's SLEEPERS 88¢

to $3 LADIES' HATS 50¢

8.99 Boys' and Girls' SNO SUITS 2.88

10.95 Ladies' PLAYTEX GIRDLES 3.88

3.99 Boys' and Girls' SWEATERS 1.88

6.99 Ladies' SWEATERS 1.88

to 4.99 MEN'S WHITE and SPORT SHIRTS 1.88

to $4.99 LADIES' SLACKS 1.88

to 19.99 MEN'S JACKETS 5.00

8.99 Ladies' SKI JACKETS 3.88

to 39.99 MEN'S SUITS TOPCOATS SPORT COATS $10

14.99 Boy's SPORT COATS & SUITS 7.88

GEORGE'S

74 N. Saginaw St.

FREE - FREE - FREE - FREE "Family's" FREE T.V. or RECLINER CHAIR SALE!

Regular $129.95

With Any Major Purchase of a Living Room Suite, Bedroom Suite, Dining Room Suite, Wall to Wall Carpet Installation, or Combination!!

NEW 1964 MODELS PORTABLE TELEVISIONS!

EARLY AMERICAN 7-PIECE GROUPING

- Large Sofa
- 2 Colonial Tables
- 2 Decorator Lamps
- Bunching Chair

INCLUDING FREE TV OR RECLINER CHAIR $199.95

While they last! Stunning Maple Finish GOSSIP BENCH, LARGE CHEST, or DESK, $29.95 ea.

Early American Bedroom

You don't have to spend a lot of money to own good Early American bedroom furniture. You'll find authentic Early American styling plus all of these: double dresser with mirror, chest of drawers, panel bed, dovetail constructed, center guides. Beautiful maple finish.

PRICED FOR YOUR FAMILY $179

INCLUDING FREE TV OR RECLINER CHAIR

All Items Typify Similar Selections

Family HOME FURNISHINGS

PLENTY OF FREE PARKING FOR OVER 200 CARS

OPEN 10 Till 9 WEEKDAYS SUNDAYS 12 Till 6

2135 DIXIE HWY. CORNER OF TELEGRAPH PHONE 335 8124

MODERN and WIDE ARM LIVING ROOM SUITES

Beautiful — Modern — Wide Arm Living Room Suite—Reversible Cushions—Zipper Covers—Warm Colors in a Wide Array of Fabrics and Styles—For Best Selections

COME EARLY AND SAVE!!

HURRY ON THESE!! 179.95

INCLUDING FREE TV OR RECLINER CHAIR

Colonial Dining Rooms

Many Elegant Dining Rooms in beautiful maplewood finish. Round, dropleaf, harvest and many others. Table and 4 chairs .....Only 197.88

INCL. FREE T.V. OR RECLINER CHAIR

New Peking Blast by Russia?

LONDON (UPI) — Authoritative Communist sources said today the Soviet Union has given up on its attempts to appease Communist China in their ideological dispute and is preparing a broad new accusation against Peking.

Soviet Premier Nikita S. Khrushchev will soon issue a statement accusing the Mao Tze-tung regime of outright ideological heresy and of splitting the international Communist movement, the source said.

Last fall, Khrushchev called for an end to polemics in the conflict, and Russian criticism of China was held to a minimum. The Chinese defiantly ignored the truce offer and continued their verbal attacks against the Russian government.

The Soviet leader was understood to be lining up formal support from leaders of satellite Communist states and Communist parties in Western Europe in an attempt to isolate Peking within the Communist camp.

An outline of the Kremlin's plan was understood to have been presented in the past few days to members of the central committee of the Soviet Communist party in Moscow.

The conflict between Russia and China has centered mainly on the proper Communist attitude toward the West.

Khrushchev has staked his policy on peaceful coexistence with the West and nuclear disarmament. Mao advocates a belligerent "hard-line" approach and opposes disarmament.

Earlier this month, Peking launched one of its severest attacks. A formal declaration published in the Chinese Communist party's ideological journal said the Soviet leaders had forfeited their role as the "vanguard" of revolution and could no longer be considered leaders of the world Communist movement.

* * *

The Communist sources said the attack aroused a mixture of anger and anxiety among Kremlin leaders.

Mom Follows Child in Entering Pageants

CHERRY HILL, N.J. (AP)—The mother of a recent Miss America contestant wants to become this year's Mrs. America.

Jewell Malick, 43, a blonde, said she entered the Mrs. America competition "because I'm sure it will be lots of fun, and I'm a pretty good homemaker."

* * *

The New Jersey judging, with eight contestants, will be held March 5 and 6 in this Camden County community not far from metropolitan Philadelphia.

"I'm really excited about it," she said. "And so is my family"—husband, Gordon, and four children.

TALENT SCHOLARSHIP

Her eldest daughter, Georgia, 19, was Miss New Jersey in the 1962 Miss America pageant and won a $1,000 talent scholarship as a pianist. She now is a freshman at Rutgers University.

"Georgia thinks it is hilarious," Mrs. Malick admitted. "She says I'll know now how it feels to be on public view, and to smile prettily all the time."

* * *

The other children are Kip, 14, James, 8 and Heida, 2.

What does her husband, an insurance supervising adjuster say?

"He thinks it's kinda cute," Mrs. Malick laughed. "Anyway he always called me his Mrs. America. I guess all husbands call their wives that."

NO SWIMSUITS

The Mrs. America competition is not a beauty contest, nor do entrants parade in bathing suits.

"It's homemaking and baking and knowing how to do the right things a wife and mother should do," she said. "If it were a beauty contest, I wouldn't be in it. I am not afraid of my figure but, after all, age — and four kids!"

Mrs. Malick says she's 5-foot-6, 123 pounds and wears her hair medium short to show off her blue-green eyes.

Other measurements? "Not important," she blushingly responded.

The New Jersey winner, with her husband, will represent the state in the Mrs. America finals at St. Petersburg, Fla. April 2-6.

it's just common sense!

When the time arrives to buy a home of your own the most important consideration is financing. You'll want expert advise on how to select a plan best suited to your needs and income. Don't take chances . . . make an appointment today. Our counselors will show you why so many people choose our plan over all the others.

Capitol Savings & LOAN ASSOCIATION

75 West Huron
Established 1890
FE 4-0561
CUSTOMER PARKING IN REAR OF BUILDING

Member Federal Home Loan Bank System

Extraordnaire' . . .

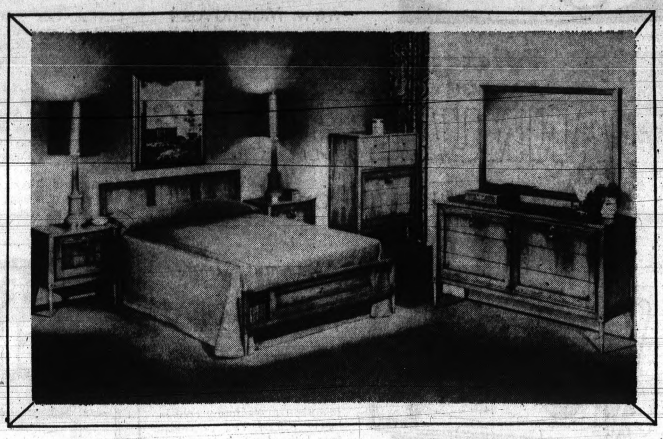

Contempory with simple Italian Provincial features, this versatile furniture is designed to fit either modern or traditional settings. A limited use of hardware accents the beauty of the veneers. As one would frame a beautiful painting, so the frame detail enchances the beauty of the Cathedral-figured Butternut Veneers. Finished in a golden nutmeg color, with accents of cane making a pleasant change of pace, so compatible with todays decor. All accent pieces are both decorative and practical.

Double Dresser . . . . . $149 Night stand. $45
Chest . . . . . $109 Bed $39

90 DAYS NO CHARGE
EXTENDED TERMS AVAILABLE!

Open Daily 9 to 9
Sat. 'Til 5:30

House of Bedrooms
1662 S. TELEGRAPH RD., PONTIAC
Near Orchard Lake Road

PHONE 338-4400

Wash 14 lbs. in one load!

NEW Norge 14 Automatic Washer

Model AWE 1420

Biggest tub of any washer . . . plenty of room for 10 full-size sheets to turn and tumble, to get really clean.

Giant agitator provides washing action for the cleanest wash you ever saw. Rounded agitator vanes save wear on clothes.

Big free-flow lint filter keeps your clothes lint-free even with the biggest loads.

Washes all the bed linen for a family of four in just one load. You select the wash cycle that's right for the load—regular, gentle or soak. There are three wash water temperatures and two rinse water temperatures at your fingertips.

The new Easy-Vu control panel makes wash cycle selection quick and easy. Ask to see the Norge 14 today.

2-YEAR SERVICE POLICY

Norge 2-Year Service Policy. Normal warranty covers parts and labor for 1 year after purchase by original owner. Norge extends parts warranty for 2 years when customer purchases second year's labor policy from dealer at the time of original purchase.

2-Year Protection Policy provides labor and repair or replacement at dealer's option, of functional parts required to maintain machine in normal household operating condition in dealer's servicing area. Invalid when damage is due to misuse, accident, or work by unauthorized persons.

ONLY $199.95

Radio Dispatched TV Service . . . We Service What We Sell!

90 Days Same as Cash

SWEET'S
RADIO and APPLIANCE
422 West Huron St. 334-5677
Open Monday and Friday Nights

Discount Priced Always

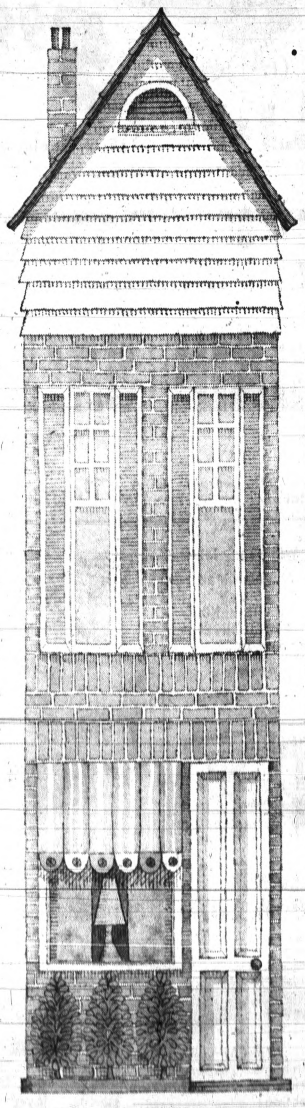

DOES YOUR HOME SHRINK DURING THE WINTER?

ENCLOSED PORCH

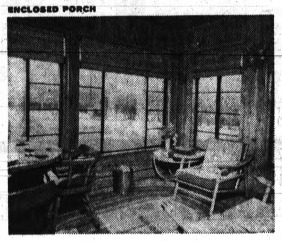

BASEMENT RECREATION ROOM

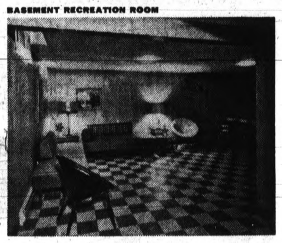

UPSTAIRS BEDROOM

HARD-TO-HEAT BREEZEWAY

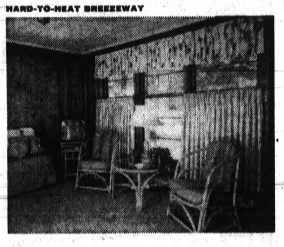

NEW FAMILY ROOM

ENCLOSED PORCH

KEEP ALL YOUR LIVING SPACE LIVABLE ALL YEAR ROUND WITH SUPPLEMENTAL ELECTRIC HEAT!

Why let cold weather keep you from using part of your home? That hard-to-heat recreation room, enclosed porch, upstairs sitting room or new bedroom can be made cozy with supplemental heat.

Completely automatic and easily installed, electric heating units go where you need them, let you dial the exact warmth you want. No strain on your present heating system. No more shivering . . . or overheating the whole house just to warm up one room. To find out which type of electric heating equipment—baseboard units, radiant wall panels, forced air heaters, radiant heating cable—is best for your home, call a Qualified Electric Heating Contractor or Detroit Edison. You'll find that a "summer-only" room can be as warm as you want—no matter how cold it is outside!

EDISON

Find Possible Mate for Japanese Prince

TOKYO. (AP) — The newspaper Asahi Shimbun reported today that Miss Hanako Tsugaru, 23, member of a noble family, has been selected as the prospective bride of Prince Yoshi, 28.

They were brought together for a face-to-face meeting Thursday, the newspaper said, and agreed to become better acquainted.

GRINNELL'S NEW PIANO IN YOUR HOME PLAN
$2 PER WEEK WITH Music Lesson
GRINNELL'S
Call FE 3-7160, Mrs. Gale Sandoff
27 SO. SAGINAW PONTIAC
DOWNTOWN STORE

AP Photofax

MOUNTAIN ROMANCE — Princess Irene of the Netherlands and fiance Prince Carlos de Bourbon-Parma of Spain start a day of skiing yesterday on Hahnenkamm Mountain near Kitzbuehel, Austria. No date has been fixed for their marriage.

House OKs Photo During a Session

WASHINGTON (AP) — The House passed a resolution Thursday authorizing a photograph to be taken of one of its regular sessions. It will be included in future editions of a pictorial book on Congress entitled "We The People."

The picture will be taken next Tuesday when the House votes on the tax bill conference report.

★ ★ ★

The book now contains a picture of a joint session of Congress in the House chamber, and a picture of the empty chamber, but not a picture of the House in session. There is a photo of the Senate in session in the book.

Detroit to Air Proposal

DETROIT (AP) — A proposed charter amendment to allow the city to reorganize and subsidize its public transportation will be before the city council in about two weeks. Council approval is needed to place the proposal on the Aug. 4 primary election ballot.

Introducing THE LIGHTEST...THE SLIMMEST THE MOST COMPACT ADMIRAL EVER BUILT!

THE NEW 1964 ADMIRAL 11" PORTABLE

ONLY $99.95

'PLAYMATE 11'
First personal TV with greatest picture power per square inch than any other TV! Sound-out front Alnico V speaker. Longer telescopic antenna, retractable top handle. Rugged, lightweight cabinet with finished back.

14,000 VOLTS OF PICTURE POWER
MORE POWER PER SQUARE INCH THAN ANY OTHER TV!

NEW RUGGED HORIZONTAL CHASSIS FOR BRIGHTER PICTURE

- True Horizontal Design with accessible top mounted tubes and components.
- Rigid Wrap-around Steel Frame Construction
- Special Picture Tube Collar
- Metal Encased High Voltage Transformer
- Gated Automatic Gain Control

ADMIRAL THE WORLD'S MOST COMPLETE LINE OF PORTABLE TV

(19" overall disp. 172 sq. in. viewable area)

The STATESMAN P9200 Series
20,000 volts of picture power! "Super-Span" turret tuner, lighted channel indicator, front 5 x 3" Alnico V speaker, antenna. Choice of Black or Beige.

$149.95

(19" overall disp. 170 sq. in. viewable area)

The BOULEVARD Model T9728
20,000-volt horizontal chassis. Steel bonded picture tube. "Super-Span" turret tuner, front 5" oval Alnico V speaker. antenna. Sheffield Gray.

$139.95

(23" overall disp. 288 sq. in. viewable area)

The TIPTON T3600 Series
23,000 volts of picture power. Transformer-powered precision crafted horizontal chassis. Bonded picture tube. 5 x 3" front speaker. In 3 colors.

$169.95

OPEN FRIDAY EVENING 'TIL 9 P.M.
HOD'S TV-RADIO SERVICE
FE 5-6112
770 ORCHARD LAKE AVE. PONTIAC

DuPONT

DU PONT 501 N
DU PONT CERTIFICATION MARK FOR CARPETS WITH ALL NYLON PILE MEETING DU PONT QUALITY STANDARDS

Karen's CARPETS ARTISTRY IN CARPET

NYLON SALE
The Fabulous Fiber That's OUT OF THIS WORLD!!
LONG WEARING — EASY CLEANING — RESILIENT — MODERATELY PRICED

NOTHING DOWN
36 MONTHS to PAY

3 ROOMS INSTALLED WALL TO WALL

"501" and continuous filament nylon GUARANTEED 10 YEARS IN WRITING!

You get your choice of colors, in 12' or 15' widths cut from full perfect quality rolls. You get deluxe tackless installation over heavy rubberized mothproof waffle padding. Includes all labor, door metal, no extras.

Now because of our massive special factory purchase you can own this famous luxury carpeting WAY BELOW its usual price.

Yes, this is a most unusual opportunity to own the finest of beautiful, long-wearing carpet at a record low price . . . many dollars below its usual selling price. Tightly woven weave lends an attractive texture and creates a spacious look to any interior—traditional or modern. Cleans miraculously and the new "HI-LEVEL" treatment assures long, long wear and will keep its fresh look longer. Ten smart decorator colors.

SAVE $3.00 a yard!
$5.95 Sq. Yd.
COLORS
Antique Gold—Maple Sugar
Glade Green—Blue Flame
Cordovan—Dawn Grey
Creme deMenth—Delta Blue
Biscuit Beige—Bay Leaf
Eternal Fire—Mushroom
Sauterene—Muscatel

30 YARDS INSTALLED OVER RUBBERIZED PAD
Just imagine . . . 30 yards of this 100% Dupont Nylon in your home for only $9.46 per month.

ONLY $262

YARDS	CASH PRICE	Monthly Payments
35	$308	$10.87
40	$351	$12.39
45	$395	$13.94
50	$439	$15.50
55	$483	$17.04
60	$527	$18.59

OR 3-2100

Karen's CARPETS
OR 3-2100
OR 3-3311
4528 Dixie Highway
ARTISTRY IN CARPET

BY GEORGE IF YOU WANT TO GET IN ON SOME HISTORY MAKING VALUES
YOU CAN HAVE A HEY-DAY DURING ORCHARD'S SUPER SPECTACULAR

WASHINGTON'S BIRTHDAY Sale

OPEN MONDAY AND FRIDAY UNTIL 9 P.M.
- No Money Down
- 90 Days Cash
- 24 Months to Pay
- FREE PARKING
- FREE DELIVERY

DEAL DIRECT
PAY AT OUR STORE

OPEN MONDAY AND FRIDAY UNTIL 9 P.M.

featuring our exclusive BROYHILL PREMIERE

COLONIAL SALE

REPEAT OF A SELL-OUT BROYHILL SWIVEL ROCKER

$79.95

Reg. $129.95

In Patchwork $89.95
foam rubber cushions
coil spring construction
extra arm covers

CHOICE OF Stylish prints for long-wearing tweeds at one low price

over 150 colonial chairs to choose from and all on sale

THRILLINGLY AUTHENTIC COLONIAL SOFAS
CUSTOM SIZED FOR YOUR ROOMS

OVER 100 IN STOCK—AVAILABLE FOR IMMEDIATE DELIVERY

	PRICED FROM
60-IN. LOVESEAT NESTLES ANYWHERE for sitting room, den or small living room. Solid foam cushions, provincial print cover.	119.95
AVERAGE 73-IN. 3-CUSHION SOFA Most popular size! Zippered foam cushions. Stylish print or tweed cover.	$169.95
EXTRA LONG 84-IN. 3-CUSHION SOFA Extra sized for extra-comfort! Foam seats, pillow backs. Print or tweed cover.	$189.95
97-IN. KING SIZE 4-CUSHION SOFA For the large living room. Foam seat cushions. Zippered covers. Print or tweed.	$239.95

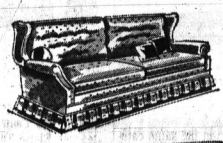

LARGE SELECTION OF ROCKING LOVE SEATS

STANDARD IN EVERY BROYHILL SOFA
- Foam Rubber Reversible Cushions
- Quality Coil Spring Construction
- Arm Covers and Self Decking

ONLY THE LOOK IS EXPENSIVE

IT'S THE HONEST TRUTH

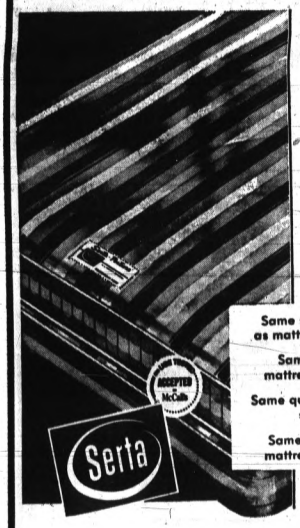

Serta and ORCHARD OFFER

FOR A LIMITED TIME ONLY
SERTA-POSTURE* MATTRESS
$39.75 Full or Twin Size Matching Box Spring At Same Low Price

Same smooth-top construction as mattresses selling for $59.50

Same number of coils as mattresses selling for $59.50

Same quality cover as mattresses selling for $59.50

Same 10 year guarantee as mattresses selling for $59.50

Made by a maker of the famous $79.50 Serta Perfect Sleeper® mattress

*Trademark

FRENCH PROVINCIAL 3-PC. SECTIONAL

Romantic, yet designed to wear and wear. Beautifully designed but only the look is expensive.

$299.95 Only $15 per month

OPEN MON. and FRI. UNTIL 9 P.M.!

WIDE ARM MODERN LIVING ROOM SUITE

in long wearing nylon frieze with solid 4½" foam cushions

SPECIAL PRICE Coil Spring Construction $159.95

Only $8 Per Month

Your Choice of Vibrant Colors
- BROWN
- TURQUOISE
- BLACK
- ROSE BEIGE
- CHARCOAL

ONLY THE LOOK IS EXPENSIVE

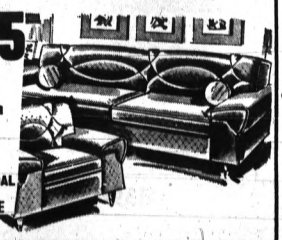

Phone FE 58114-5

ORCHARD FURNITURE COMPANY

164 ORCHARD LAKE AVENUE • PONTIAC
3 Blocks West of South Saginaw

OPEN MONDAY AND FRIDAY UNTIL 9 P.M.
- NO MONEY DOWN
- 24 MONTHS TO PAY
- 90 DAYS SAME AS CASH
- FREE DELIVERY
- FREE PARKING
- GOOD SERVICE

DEAL DIRECT
NO FINANCE COMPANY
PAY AT OUR STORE

SEE OUR HUGE SELECTION OF BEDROOM SUITES ALL ON SALE!

Seniors of Kettering Vote Class Symbols as Graduation Nears

By JOY McREYNOLDS

As graduation draws near for some 300 seniors at Waterford Kettering High School, enthusiasm mounts over selection of the class motto, song, colors and flower.

Wednesday morning the upperclassmen cast their votes for proposals in each of the four categories.

Suggestions for mottos included "We've crossed the bay; the ocean lies before us", "We learn from the past as we look ahead to the future", and "We're not afraid of tomorrow, for we have seen yesterday, and we love today."

CLASS SONG

Among the proposals for class song were "Sea Winds", "Till", "Our Winter Love", "Tonight", and "Stranger on the Shore".

★ ★ ★

Also appearing on the ballot as class color suggestions were green and white, cranberry and white, powder blue and white, and blue and silver.

Flower proposals included the red rose, white rose, orchid and white carnation.

In addition, preliminary voting in senior mock elections was held Wednesday. Categories named for the 1964 class are prettiest eyes and smile, most shy, school spirited, dependable, athletic, and all around.

★ ★ ★

Others include most valuable to the class, courteous, and one likely to suceed, plus friendliest, class with and class flirt.

VOTING RESULTS

Results of the voting will be announced next week.

Monday night found 24 GAA letter club members struggling to defeat nine WKHS faculty women in the annual letter club faculty basketball game.

The faculty team, including Judi Brooks, Lynda Eggleston, Carol Kratt, Roberta Lerg, Mrs. Maureen Losh, Mrs. Joan Nickman, Nancy Olson, coach Mrs. Anne Prokos and Jacqueline Puhl downed the letter club cagers, under captain Diana Irish with a final score of 22-17.

★ ★ ★

Members of the WKHS Y-Teens recently baked cookies for distribution at the tuberculosis Sanitarium. Some 150 favors were delivered to the Sanitarium as Valentine's Day gifts.

CANDY SALE

Enticing the sweet "tooths" of many Waterford Kettering students, the science futurity association recently sponsored a candy sale during lunch hours, under the direction of chairman Cheryl Byrnes and Grace Stoll.

★ ★ ★

Proceeds of the sale will be used to sponsor science movies which will be viewed by the entire schools.

★ ★ ★

Plans are now underway for a field trip to the University of Michigan during Easter vacation and a tentative trip to Chicago.

DAVID SMITH

Dinner Honors WTHS Student

Ranks High in Annual Math Competition

By MARY BARNINGHAM

David Smith, a senior at Waterford Township High School, was honored at a dinner Saturday for his performance on the Seventh Annual Michigan Mathematics Prize Competition test.

Out of 20,000 students who took the two-part test in December, David ranked among the top 100.

WTHS soloists Linda Davis, Michael Marion and Sherry Zannoth were awarded first place at the annual solo and ensemble festival at Walled Lake High School Saturday.

First place was also awarded the WTHS Camerata, who sang "Ce Monde Mal" and "At Midnight."

The students were accompanied by vocal music director Robert Crumpton.

Seniors earning all A's for the third marking period were Sylvia Galloway and Margaret Wilson. Juniors hitting the all A mark were Helen Carrick, April Robinson, Susan Rose and Marc Stretten.

Sophomores in the same category were Joyce Galloway and Janet Pascoe.

"Moon River" was chosen by seniors at WTHS as their class song.

The white rose and lavender with white were chosen as class flower and colors respectively.

★ ★ ★

"Today we do the difficult; tomorrow we'll do the impossible," is the motto of the senior class.

PCH Debaters Tie for First

Will Lead Graduates

Pontiac Northern Seniors Elect Officers

By SUSAN KILLEN

Senior class students at Pontiac Northern High School recently elected their senior class officers for this graduating class.

The four finalists were chosen from a list of nominees who were selected by a committee of seniors and their adviser, Vernell Duffy, assistant principal.

The original list of candidates included Steven Daniels, Sharon Norbert, Mary Ellen Hill, Terry Chase, Claudia Cook, Jerry Reese, Susan McGeen, James Kimmel, Andres Kives, Robert Dugan and Darlene Garchow.

★ ★ ★

The new president of the senior class of 1964 is Terry Chase. Vice president is Jerry Reese and secretary is James Kimmel. Treasurer is Steve Daniels.

BE IN CHARGE

These boys will be in charge of all of the senior activities which will take place throughout the remainder of the school year. This includes the senior trip, prom, baccalaureate, and commencement.

Northern's faculty held a steak dinner this week, to which the entire faculty, secretaries and their guests were invited. The dinner was held in the PNH library and the steaks were cooked by several members of the faculty.

After dinner, the teachers were encouraged to take part in gym activities and other features of the evening.

★ ★ ★

Three college students have joined the Northern faculty for a ten-week period as student teachers. These students from Oakland University will aid the teacher with whom they are working, and gain needed experience in the classroom.

In the history department, James D. Brucker will be teaching. Mrs. Barbara Ferris is now teaching in the English department as is Michael Garrie.

Share Honors in State District

Individual Award to Carol Godoshian

By DIANE OLSEN

The Pontiac Central High School debate team, coached by Walter Smith of the speech department, tied Royal Oak Kimball High School for district honors in the state debate eliminations recently.

Carol Godoshian was awarded first place in the district with 74 of the 75 total points.

The affirmative team of Robert Sullivan and Dick Taylor won three straight debates over Pontiac Northern High School.

★ ★ ★

Carol Godoshian and Jim Embree of the negative position won two of their three debates.

★ ★ ★

Central finished with a 5-1 record as did Royal Oak Kimball.

COMPETITION

Five seniors, Janice Shepherd, Nancy Ward, Sara Jane Serwin, Nancy Jack and Denise Patton, participated in the alumni distinguished competition tests held last Friday at Michigan State University.

Student teachers from Michigan State University are Joyce Graham, mathematics; Frances Austin, English; Bonnie Buscher, English; Inga Erickson, German and history; Shirley Keneipp, history; and Mary Rubalcaba, history.

Oakland University has also provided student teachers. They are Ann Pierce, biology; George Azar, boys physical education; Kay Plumtree, English; and Mary Augenbaugh, business education.

★ ★ ★

Central's acappella choir, directed by Robert Setterlind, vocal music, held class yesterday at Washington Junior High School to give ninth grade choir members an idea of how Central's choirs are conducted.

HIGHEST RATING

At the solo ensemble festival held Saturday Central's senior girl's ensemble, in competition, received the highest rating possible.

Soloists receiving this rating were Roz Surowitz, Nathan Jones, Dave Orser and Roger Putnam. Also placing in the festival were the junior girl's ensemble and Charlette Morris.

At the Valentine's dance last Saturday, a senior boys sextet, The Group, made their first formal appearance.

★ ★ ★

Singing were Ron Surowitz, Dick Rouse, Tim Palulian, Dick Keavy, Rod Alton and Raynes.

★ ★ ★

A ski retreat is being held this weekend near Wolverine, Mich., at the farm of John Zimmerle, business education and sponsor of the ski club at Central.

Students Plan Spring Play

By NANCY GREENHILL

The Thespians at Lake Orion High School have decided to produce Ferenc Molnar's "Liliom" this spring. The story tells of a ne'er-do-well bully from Budapest.

Tryouts began Thursday and will continue through Monday. Mrs. Laura Salazar and Lawrence Sexton of the speech department will direct the play.

The Girls Athletic Association played their first basketball game at Avondale last Friday. The first game was lost but the team is hoping for a victory this afternoon when they play Oxford.

★ ★ ★

Tonight the National Honor Society will sponsor a dance following the basketball game with Rochester. Stuffed animals will be given away as door prizes.

Competition in Speech at BHHS

By KAREN TRIMMER

Speech competition has begun at Bloomfield Hills High School under the direction of Clarence Slocum, world history teacher.

Interested students will compete in interpretive reading, humorous reading, extemporaneous speaking, original oration and declamation (open only to sophomores).

A contest will be held in the school to determine the two BHHS students who will compete in each of the categories on April 11 at the district tournament.

★ ★ ★

Twenty-one art students from BHHS have submitted entries to the scholastic art show which will be held in Detroit tomorrow through March 7.

ENTERED SHOW

They include Susan Le Van, Christie Ribant, Mary Town, Linda Carnegie, Karen Clark, David Swayze, Joel Phillips, Kenneth Manna, Juli Shaw, William Rumminger and Joe Gosling.

Others are Kenneth Manskey, Berit Johanson, Carol Hershberger, Cathy Carrier, Ruth Worman, Tim Barnes, Ed Perlman, Sandra Berridge and Michele Goldner.

The junior class is planning an all school dance for March 21. The theme "Eternal Spring" will be aided by music by the Amtones, a Junior Achievement band.

★ ★ ★

Cheerleaders Pat Lack, Kris Potts, Debbie Martin, Barb Calhoun, Barb Deeb and Starr Merrill visited Groves recently for a cheerleading clinic.

BHHS won first place for uniforms and third place for cheering. Deanna M. Maher is the sponsor.

ROCHESTER — Kathy Stoutenberg (left), Vicki Eklund and James Mitchell, all Rochester High School seniors, rehearse for the senior class play, "Cheaper By the Dozen" which will be presented at 8 p.m. next Thursday and Saturday in the Central Junior High gym. Speech and English teacher Eloise Tallant is directing the play, with Diane McGowan as student director.

Students Enter Art Exhibition

Ten From Avondale Will Display Works

By PAT KLEIN

Lloyd Soucie, art instructor at Avondale High School, has announced that ten of his students will display their talents at the annual "Scholastic Art Awards Exhibition."

The show is to be held in downtown Detroit and will run tomorrow through March 7.

Selected to enter their art work were Reyes Coronado, David Hackett, Carol Kinney, Janice Kieta, Edith Wallace, Jim Fehlberg, Phylis Grisham, Linda Lipka, Bob Hester and Judy Tomazak.

The "A" club at Avondale, under the direction of Frank Crowell, held a meeting this week to pick new officers and plan for spring events.

Officers for this year include Denny Acker, president; Rick Bye, vice president, and Rod Ash, secretary-treasurer.

For the senior trip, students have decided upon a boat trip to Mackinac Island and are now busy trying to get 70 per cent of the class to participate.

Avondale High School band members received first division honors at the recent district IV solo and ensemble festival at Royal Oak Kimball High School.

Those honored included Chris Jancik, Paul Underwood, Sylvia Jancik, Dan McCarthy, Linda Armstrong, and Dave Hackett.

Emmanuel Presents 'Whodunit'

By CAROL ARMBRUSTER

Today students at Emmanuel Christian High School viewed a one-act comedy suspense play presented by the sophomore class.

The play, entitled "Whodunit?" by Anne Coulter Martens, was based around the members of a household getting up enough courage to kill an "intruder" who was upsetting their happiness.

The audience was unaware of who the intruder was and just heard the plans for killing. It was revealed, humorously, that the intruder was a mouse, which was done away with by the common method of cheese and a mouse trap.

★ ★ ★

Student directors for the production were Pat Gidcumb and Elmer Harrington. Judy Mills served as the prompter, while Larry Dorris and Bill Robertson worked with props.

STUDENT CAST

Included in the play were Dave Holman, Sue Allen, John Harrington, Ron Morgan, Janet Rivers, Randy Vaughn, Gail Konno, Donna Girdley, Phil Palenkas, Judy Ramsey and Larry Dorris.

Others were Jack Bramblett, Lyle Whitten, Sandi Edgin, Mike Shelby and Diane Bregg.

Yesterday was a hard day for seniors, as they had to serve as slaves to underclassmen in order to raise money for their senior trip.

St. Michael Displaying Catholic Publications

By MICHAEL OMANS

February is Catholic Press month and Catholic periodicals are predominantly on display in the St. Michael High School auditorium.

Above the display is the year's Catholic press slogan: "Read and Unite Our Changing World."

St. Michael's has also been the scene of preparation for the television show "Quiz 'Em On the Air." This program will match St. Michael against Pontiac Central March 7.

★ ★ ★

This week the five panelists were chosen from a group of 15 students, under the direction of Sister Marie Paul, SSJ.

SHOW FINALISTS

Those finalists who volunteered to train for the show are Gregory Magerman, John Wargle, Carol Haddad, Rick Lavoie and James Stickle.

Tomorrow representatives of St. Michael will travel to the high school institute of human relations staged at the St. Alphonsus activities building in Dearborn.

The institute will present talks by experts in this field of human relations and discussion groups will talk over ideas presented by these experts.

★ ★ ★

Representatives from St. Michael are Patrick Glynn, Debborah Linsenman, Darlene Piche, Mary Finnigan, Bobbette Roselli, and Margaret Finnigan.

George Henretty, David Greenless, Nancy Rindfuz, Darlene Piche, Leon Hairapetian, and Rick Lavoie participated in a panel discussion on "Are Catholic Schools Turning Out Better Students?" at a recent parent-teacher meeting.

Other School News Throughout Week

SANDRA HILL

KATHLEEN JADZINSKI

Walled Lake High Names Valedictorian, Salutatorian

By SUE GERVAIS

At the close of the first semester, Walled Lake High School seniors were ranked in their class according to scholastic average.

Sandra Hill with a 3.99 grade average and Kathleen Jadzinski with a 3.92 have earned the titles of valedictorian and salutatorian, respectively.

Sandy is the daughter of Mr. and Mrs. Lawrence Hill of 1732 Pederson, Walled Lake. During her high school years she has majored in science, mathematics, English, social studies and French.

★ ★ ★

After graduation she hopes to attend either the University of Michigan or Michigan State University where she will major in language and/or mathematics.

Kathleen is the daughter of Mr. and Mrs. Frank S. Jadzinski of 2945 Madganer, Wixom. She has majored in English, mathematics, science, social studies and Spanish.

She hopes to attend the Henry Ford Hospital School of Nursing in September.

★ ★ ★

Others in the list of the top ten seniors academically, according to point standings include Martha Kurzweil, Lois Mustonen, Sue Gervais, and Michael Dornbush.

Sharing seventh spot are Margaret Harbaugh and Diane Hedges. Completing the list are John Slinker, Peter Yakimowich and Harold Wiechman.

WBHS Stages Laker's Capers

By SUE GOTSHALL

West Bloomfield High School's annual talent show, the "Laker's Capers," was presented to a large audience in the school gym Wednesday.

The show was sponsored by the student council and directed by history instructor David Vivian and student Steve Alix.

It features dance groups, bands, singing groups, skits, pantomimes, baton twirling and interpretive dancing.

★ ★ ★

School are classes designed the scenery, while student council representatives supplied refreshments for the intermission.

MONTH OF PREPARATION

Students who participated in the show had worked for almost a month on their acts in preparation for the performance.

Ticket sellers, stage hands, program committees, refreshment committees and publicity committees also put in many hours.

West Bloomfield's journalism class produced the first paper of the year Tuesday.

★ ★ ★

The paper contained cartoons, feature articles, news stories and opinion surveys.

FUTURE COSTS

Profits received from selling the paper will be used to buy journalism supplies and pay for the cost of using photographs in future issues.

A selection of sophomore class rings was on display in the school lobby this week. Sophomores will vote on their choice of rings Tuesday.

Ten foreign exchange students in connection with the West Bloomfield branch of the American Field Service club will be attending WBHS for one day next month. AFS members will serve as guides to the students.

★ ★ ★

The junior class has announced that Botsford Inn is its choice for the location of the junior-senior banquet. A band committee has been organized to look over various bands for the banquet.

Pontiac Press Photo

LAKER'S CAPERS — Among the West Bloomfield High School students who participated in Wednesday's annual talent show were (from left) Bruce Johnson of 5190 Westcomb, Bill Campbell of 1756 Warwick and Rick Faleschini of 6377 North Shore Court.

Musicians Win Festival Medals for Oxford High

By SHIRLEY EVANS

Fifteen band students at Oxford High School won medals in the recent district solo and ensemble festival at Royal Oak Kimball High School.

Those winning medals included Jim Burr, Sue Moore, Dawn Jones, Lorraine Mann, Cathy Oberg, Charlene Cassell, Jim McGraw and Bob Zerwick.

Others participating were Sharon Frost, Darlene Kessler, Altha Poli and Phyllis Gillett. They were sponsored by band director Wendell Honsinger.

★ ★ ★

The choir is presenting a musical March 20 and 21, Entitled "Leave It to Jane," the show is being directed by Mrs. Dorothy Valentine, the chorus instructor.

AP Photofax

DUELERS' DELIGHT—Evelyn Mottson, an Oxford University student, is the girl over whom two Oxford students fought a duel with sabers yesterday in Oxford, England. The duelers are Rory Donellan, 22, an expert swordsman, and Adam Poynter, 20, who had his arm slashed. Miss Mottson said that she was embarrassed and flattered over the duel.

2 Bound Over in Waterford

Facing separate charges, two persons Wednesday were bound over to Circuit Court by Waterford Township Justice Patrick K. Daly. Both are held on $5,000 bond.

William A. Monett, 42, of 2862 Churchill, Avon Township, waived examination before Daly on a charge of breaking into Pankey's Hangar Grill, 6128 M59, Feb. 7.

He will be arraigned in the higher court Monday at 1:30 p.m.

Sylvia Denning, 32, of 82 W. Cornell was bound over for a March 2 Circuit Court arraignment on a charge of false pretenses following a preliminary examination.

CHARGE ACCOUNT

She is charged with buying $700 worth of carpeting from the Pontiac Mall Montgomery Ward store last July, using a charge account plate another customer had lost.

45 Booths Sold for N. Oakland Annual Show

Approximately 45 of 60 available booths for the March 20-22 North Oakland County Home and Sports Show have been sold, booth chairman Jeff Cornish said today.

The booth displays by area merchants and business establishments are a main feature of the annual show sponsored by the Waterford Township Junior Chamber of Commerce.

Also planned for this year's show at the Community Activities Inc. building is a wide variety of entertainment, gifts and prizes.

Miss Waterford will crown a Pixie King and Queen from a field of contestants age 1 through 3.

Romney Asks Unit to Get U. S. Funds

LANSING (AP) — Gov. George W. Romney wants the legislature to create a commission to decide which higher education activities in Michigan most need federal funds.

Without the commission, the state would not be eligible for the $10.2 million it should otherwise receive in each of the next three years under a 1963 federal law, Atty. Gen. Frank Kelley ruled.

A bill is being drafted that would set up a nine-member State Higher Education Facilities Commission, to be appointed with Senate confirmation.

(Political Advertisement)

DISTRICT 7

Vote for and Elect

WELLBAUM

Favors speeding up of sale of urban renewal property . . . as a property owner in District 7 is vitally interested in the welfare of the City of Pontiac.

I'll Represent YOU!

Kroger DOUBLE TOP VALUE STAMPS

THROUGH SATURDAY, FEBRUARY 22, WITH COUPON BELOW

MEAT PRICES SLASHED—PONTIAC!

WHOLE FRESH FRYERS 23¢ LB.

FRESH GROUND HAMBURGER 37¢ LB. 3 LBS. OR MORE

FLAVORFUL, TASTY SMOKED PICNICS 29¢ LB.

CENTER-CUT RIB PORK CHOPS 59¢ LB.

YOUR CHOICE • NECK BONES • PORK FEET • PORK BRAINS • HOG MAWS 19¢ Lb.

FRESH PICNIC PORK ROAST 27¢ LB.

Thrifty Beef Sale!

CHUCK ROAST POT ROAST CUT 29¢ LB.

CHUCK STEAK . . . . . Lb. 49¢

ROUND or T-BONE . . . . . Lb. 79¢

PORTERHOUSE STEAK . . . Lb. 89¢

RIB or SIRLOIN STEAK . . . . Lb. 69¢

TASTY PORK SAUSAGE 4 LBS. $1.00

COUNTRY STYLE SPARERIBS . . . . Lb. 29¢

FRES-SHORE FROZEN FISH STICKS 10-OZ. PKG. 29¢

TASTY HOT DOGS . . . . 3 Lbs. 99¢

FLAVORFUL CHUNK BOLOGNA 3 Lbs. 99¢

KROGER SWEET WHOLE KERNEL CORN 12-OZ. CAN 10¢

COUNTRY CLUB CHEESE SPREAD . . . . . 2 LB. LOAF 49¢

SAVE 11¢—CHICKEN RICE OR NOODLE OR MUSHROOM CAMPBELL'S SOUP 6 10½-OZ. CANS $1

VEGETARIAN VEGETABLE OR BEAN & BACON CAMPBELL'S SOUP 7 10½-OZ. CANS $1

KROGER FRESH ALL WHITE LARGE EGGS GRADE "A" 2 DOZ. 89¢

KROGER SLICED BUTTERMILK VARIETY WHITE BREAD 16-OZ. LOAF 15¢

FLORIDA MARSH SEEDLESS GRAPEFRUIT 8 LB. BAG 59¢

U.S. NO. 1 WASHED RUSSET POTATOES 20 LB. BAG 79¢

CHICKEN OF THE SEA FROZEN TUNA PIES 5 8-OZ. PIES $1

SAVE 11¢—KROGER WIENER ROLLS OR SANDWICH BUNS 2 8-CT. PKGS. 39¢

JIFFY CAKE MIXES . . . 2 9-OZ. PKGS. 25¢

KANDU BRAND GALLON BLEACH . PLASTIC JUG 39¢

SPECIAL LABEL—SAVE 15¢ STA-PUF LIQUID RINSE . . . . . ½ GAL. BTL. 69¢

VALUABLE COUPON — WITH THIS COUPON & $3 PURCHASE—BORDEN'S SHERBET OR COUNTRY CLUB ICE CREAM FIRST ½ GAL. 59¢ SECOND ½ GAL. 29¢ SAVE 30¢ BOTH ONLY 88¢ — Coupon valid at Kroger in Detroit and Eastern Michigan thru Saturday, February 22, 1964. Limit one coupon per family. K

VALUABLE COUPON — WITH THIS COUPON & $3 PURCHASE—BORDEN'S CHOCOLATE MILK QUART CARTON 19¢ SAVE 10¢ — Coupon valid at Kroger in Detroit and Eastern Michigan thru Saturday, February 22, 1964. Limit one coupon per family. K

VALUABLE COUPON — WITH THIS COUPON & $3 PURCHASE—EMBASSY SALAD DRESSING QUART JAR 29¢ SAVE 16¢ — Coupon valid at Kroger in Detroit and Eastern Michigan thru Saturday, February 22, 1964. Limit one coupon per family. K

VALUABLE COUPON — WITH THIS COUPON & $3 PURCHASE—SPECIAL LABEL GIANT TIDE BOX 65¢ SAVE 10¢ — Coupon valid at Kroger in Detroit and Eastern Michigan thru Saturday, February 22, 1964. Limit one coupon per family. K

VALUABLE COUPON — WITH THIS COUPON & $3 PURCHASE—SPECIAL LABEL CRISCO SHORTENING 3 LB. CAN 69¢ SAVE 10¢ — Coupon valid at Kroger in Detroit and Eastern Michigan thru Saturday, February 22, 1964. Limit one coupon per family. K

VALUABLE COUPON — WITH THIS COUPON & $3 PURCHASE—LIQUID SHAMPOO LUSTRE CREME 6-OZ. BOTTLE 69¢ SAVE 31¢ — Coupon valid at Kroger in Detroit and Eastern Michigan thru Saturday, February 22, 1964. Limit one coupon per family. K

VALUABLE COUPON — 25 EXTRA TOP VALUE STAMPS WITH THIS COUPON AND PURCHASE OF 1-LB. PKG. ECKRICH SMOKEES — Coupon valid at Kroger in Detroit and Eastern Mich. thru Saturday, February 22, 1964. A

VALUABLE COUPON — 50 EXTRA TOP VALUE STAMPS WITH THIS COUPON AND PURCHASE OF 9-OZ. DOW OVEN CLEANER — Coupon valid at Kroger in Detroit and Eastern Mich. thru Saturday, February 22, 1964. D

VALUABLE COUPON — 50 EXTRA TOP VALUE STAMPS WITH THIS COUPON AND PURCHASE OF Coloreme Ironing Board Cover — Coupon valid at Kroger in Detroit and Eastern Mich. thru Saturday, February 22, 1964. G

VALUABLE COUPON — 50 EXTRA TOP VALUE STAMPS WITH THIS COUPON AND PURCHASE OF KROGER HUNGARIAN RING COFFEE CAKE — Coupon valid at Kroger in Detroit and Eastern Mich. thru Saturday, February 22, 1964. F

VALUABLE COUPON — 100 EXTRA TOP VALUE STAMPS WITH THIS COUPON AND PURCHASE OF 20-OZ. PKG. KROGER INSTANT DRY MILK $1.39 PKG — Coupon valid at Kroger in Detroit and Eastern Mich. thru Saturday, February 22, 1964. E

VALUABLE COUPON — DOUBLE TOP VALUE STAMPS WITH THIS COUPON AND $5 PURCHASE OR MORE EXCEPT BEER, WINE OR CIGARETTES — Coupon valid at Kroger in Detroit and Eastern Mich. thru Saturday, February 22, 1964. Limit one coupon per family. H

MEAT PRICES AND MEAT COUPONS EFFECTIVE ONLY AT KROGER'S IN PONTIAC, UNION LAKE AND DRAYTON PLAINS THRU TUESDAY, FEBRUARY 25, 1964.

(Advertisement)

Tense Nerves Block Bowels

Your colon has nerves that control regularity. When you are tense or nervous, normal bowel impulses may be blocked—and you become constipated. New COLONAID tablets relieve this misery with a new principle—a unique colonic nerve stimulant plus special bulking action as recommended by many doctors. Result? COLONAID puts your colon back to work—gently relieves constipation overnight. You feel great! Get clinically-proved COLONAID today. Introductory size 43¢

Today in Washington

Figures Show Spurt in Nation's Economy

WASHINGTON (AP)—In the news from Washington:

ECONOMY: If the U.S. economy didn't boom in 1963, it did show a lot of flash, according to government figures.

★ ★ ★

As expected, the economy hit the $600-billion mark in the final months of the year and appeared to be still rising.

A production increase of 4 per cent was above the long-term average and slightly higher than official predictions. With price inflation figured in, the gain was 5.5 per cent.

PROFITS INCREASE

There were substantial increases reported in corporate profits in 1963 and both private and government payrolls showed considerable gains. However, the incomes gains were less pronounced for small businessmen and professional men, and farm income skidded to the 1961 level.

All told, the Commerce Department said Thursday that the gross national product, the sum of all goods and services, reached an annual rate of $600.1 billion in the final three months of 1963. For the entire year the figure was $585.1 billion, against $554.9 billion for 1962.

★ ★ ★

President Johnson's chief economic adviser, Dr. Walter W. Heller, predicts that this year the gross national product will climb to $623 billion.

RAIL DISPUTE: Four railroad unions have lost another round in their court battle to upset an arbitration board's ruling that would allow the eventual elimination of more than 30,000 jobs.

★ ★ ★

The U.S. Court of Appeals Thursday upheld a district court ruling that the emergency law enacted by Congress ordering the arbitration to head off a nationwide strike last August was constitutional and that the special arbitration panel acted within its legal authority.

The four operating unions have said they would carry their fight to the Supreme Court.

PACKAGE SALE: The Federal Communications Commission has approved the biggest group sale of radio-television stations in history.

In the $38.5-million transaction, three purchasers will take over the 11 stations of the Transcontinent Television Corp.

★ ★ ★

The Taft Broadcasting Co. paid $26,889,310 for seven stations, figuring each broadcasting facility as one: WGR AM, FM and TV, Buffalo, N.Y.; WNEP-TV, Scranton, Wilkes-Barre, Pa., and WDAF AM, FM and TV, Kansas City, Mo.

CALIFORNIA UNITS

Time-Life Broadcasting Co., Inc., paid $1,565,000 for KERO-TV, Bakersfield, Calif., and Midwest Television Inc. acquired three stations for $10,085,000 —KFMB AM, FM and TV, San Diego, Calif.

The commission vote was 5 to 1 with Commissioner Robert Bartley dissenting, although he issued no statement.

MOON CASUALTIES: The odds are that two of the first 30 astronauts may die in the U.S. effort to land a man on the moon, figures Alan B. Shepard Jr., the first American to be rocketed into space and now in training for the lunar flights.

★ ★ ★

Replying to newsmen's questions at a luncheon Thursday, the Navy commander said the calculation is without statistical basis and merely represents an estimated casualty rate generally accepted by the astronauts to be 8 per cent.

A dissenting view came from Dr. Hugh L. Dryden, deputy administrator for the National Aeronautics and Space Administration.

He said it would be a mistake to estimate a casualty rate and that he hated to see Shepard's comment made public because it "might start a hullabaloo in the press."

But he conceded "There is a risk—you can't avoid a risk."

Pop, Go Windows

LITTLETON, Colo. (AP)—Lewis McClung walked along a shopping center mall yesterday, throwing a soft drink bottle through each of the 10 plate-glass windows.

★ ★ ★

McClung, 46, was still there when sheriff's officers arrested him on a charge of malicious mischief.

★ ★ ★

"He said he doesn't like shopping centers," one officer said.

Former NY Socialite

U.S.-Born Royalty Has Son

CALCUTTA, India (AP)—The American-born maharani of Sikkim introduced her new son today to his father, the Himalayan kingdom's ruling Maharajah Palden Thondup Namgyal.

The maharajah arrived from London two hours before his wife, the former Hope Cooke, a new York socialite, gave birth yesterday to the infant, who is third in line for the throne.

Tradition was abandoned at the meeting of father and son. The baby should have been fed cooked rice with butter. He got water.

★ ★ ★

The state oracles and head lamas in Sikkim were ordered to select a suitably auspicious name.

Both the child and mother were reported in good condition.

★ ★ ★

Preceding the boy in line for the throne are the 40-year-old maharajah's two sons by a previous marriage. They are in school in England.

SANDERS FOR RENT
TRAVIS HARDWARE
456 Orchard Lake Ave. FE 5-8284

OFFICE SPACE
Pontiac Mall Office Building
From 700 to 2,500 square feet, zone controlled heat and fully air conditioned. Will partition to your specifications. Ground or second floor, janitor and elevator service included, unlimited free parking. For information, call Pontiac Mall Shopping Center . . .
Robert Witthold 682-0123

SEMI-AUTOMATIC
WATER SOFTENER
Avoid Hard-Rusty Water!
★ *10-YEAR WARRANTY* ★

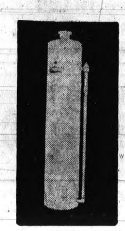

Now Specially Priced! You can have the convenience of Soft Water
ONLY A FEW CENTS PER DAY
Have a whiter wash softer clothes, lovelier complexion and even save up to 50% on soap.
WHY RENT A WATER SOFTENER?
as little as $1.25 per week
★ NO MONEY DOWN ★
Come In Today or Phone FE 4-3573
Area Distributor for Reynolds Water Conditioning Equipment

CRUMP Electric Incorporated
3465 Auburn Rd. UL 2-3000 FE 4-3573

BENSON LUMBER CO.
PAINT COAL
BUILDING SUPPLIES
549 N. SAGINAW FE 4-2521
Open 8 to 5—Sat. 8 to 12

ROCK LATH 1.10
SHEET ROCK 4x8 3/8 ..... 1.45
4x8 1/2 ..... 1.65
2x4-8' Pre Cut Studs .. 54¢ ea.
1x6 Board, Lin. Ft. .... 4¢
REDWOOD PANELING BEAUTIFULLY PACKAGED .. 16.60 hundred Bd. Ft.
WE MANUFACTURE CABINET DOORS AND DRAWERS
GAY LATEX-COVERS BEAUTIFULLY WHITEWALL PAINT 2.49
A-Z WATER SOFTENER SALT .. 2.00
QUICK SEAL 10 lb. Can 2.97
QUICK SEAL 50 lb. Can 9.95

BENSON HEATING & COOLING DIV.
SALES Toridheel SERVICE
LICENSED CONTRACTORS
ALL MAKES INSTALLED and SERVICED
FURNACES—BOILERS—CONVERSIONS
Pontiac FE 3-7171 AND Lake Orion MY 3-6218
24-HR. SERVICE

APPLIANCE BUYERS! OLLIE FRETTER SAYS:

OLLIE FRETTER
One of Michigan's Original Discounters

ONE OF THE YEARS BIGGEST APPLIANCE SALES!
7 DAY STORE WIDE PRICE RIOT!

73 HOURS OF UNBELIEVABLE BARGAINS . . . I've really chopped my prices even more drastically than ever for this 7-day store wide price riot. All 8 stores are participating and nothing is going to be held back. These next 73 hours will see some appliance bargains that won't be repeated for some time to come. If you were planning on buying any appliance, TV, or stereo this year it will save you money, if you buy now, during this great sale. Aisle after aisle of top brand merchandise awaits your selection. Better hurry, some items are one of a kind and can't be re-ordered. Remember at Fretter's you get 5 lbs. of Coffee FREE if I can't beat your best price and service.*

HOOVER CONSTELLATION
The canister that offers more of what you want in a cleaner.
$39.50

Hotpoint 2-Dr. Dlx Auto. Refrigerator $189	Westinghouse 12 Cu. ft. across top freezer $159	Hotpoint Dishwasher front load $179	Admiral Color TV long range tuner $349
Kelvinator 2-Door Auto. Refrig. $194			
Hardwick 30" gas range, deluxe features incl. timer .. $99	Whirlpool port. dishwashers, prev. model, a steal $124	Zenith Color TV wood cabinet lowboy $388	Norge auto. gas dryer, new in crates, multiple heat $138

NORGE
NO OTHER WASHER-DRYER PAIR GIVES SO MUCH FOR SO LITTLE!

Completely new washer-dryer combination from Norge. Simple to operate yet flexible enough to do every bit of your wash beautifully. Norge quality and Norge features throughout. Newly designed control panels make settings easier, dials easier to read. See this wonderful Norge bargain pair, right away.

Floor Model
DRYER 119.00
WASHER 178.00

BUDGET TERMS

NORGE
2-DOOR REFRIGERATOR

Floor Model 196.00 Trade

With Huge 94 Lb. Separate Freezer and Automatic Defrost
Packed With Convenience
Glide-out Shelf, New Cold-Lock Magnetic Doors, Full-Width Porcelain Crisper, Butter and Cheese Keeper, Deep Handidor Storage.

FRETTER'S APPLIANCE WAREHOUSE
prices f.o.b. store
Service Optional Unless Otherwise Indicated

PONTIAC WAREHOUSE
TELEGRAPH RD. ¼ Mi. So. ORCHARD LAKE RD.
1 Mile North of Miracle Mile
OPEN SUNDAY — FE 3-7051
OPEN DAILY 10-9 SUN. 10-7
NO MONEY DOWN — UP TO 36 MONTHS TO PAY

FERNDALE STORE—201 W. 9 MILE—LI 7-4409
Open Mon. thru Fri. 9:30 to 9:30 — Sat. 9 to 5

We're the best of the big car men

YOUR NEIGHBORHOOD CHRYSLER DEALERS:
OAKLAND CHRYSLER-PLYMOUTH, INC.
724 OAKLAND AVE.
Pontiac, Michigan

A big league of big car men right in your neighborhood. Men who sell and service big cars only. Cars that look big. Crisp. Clean. No gingerbread. Cars that act big. Powered by husky V-8 engines that sip gas like misers. Cars that are engineered better . . . backed better than any car in their class. Backed by 40 years of engineering leadership. We don't sell jr. edition Chryslers, because they downgrade your pride. And your investment. We're men who stand up tall behind our cars—with courteous, dependable service after the sale. With fair, square trade-in allowances. Nothing small about our deals. Stop in. And meet us. CIDAA

Move up to Chrysler

AUTHORIZED DEALERS CHRYSLER MOTORS CORPORATION

The Lenten Story

BY WOODI ISHMAEL

THE BARREN FIG TREE

After leaving Bethany, Jesus became hungry. Seeing a fig tree, He went to it, found nothing on it but leaves, and cursed the tree, saying, "Let no fruit grow on thee henceforward for ever." (Matthew XXI:19).

The next day, the apostles noticed that the fig tree had withered and died. Amazed, they asked Him how this was possible.

And He answered, "Verily I say unto you, if ye have faith and doubt not, ye shall not only do this which is done to the fig tree, but also if ye shall say unto the mountain, Be thou removed, and be thou cast into the sea: it shall be done." (Matthew XXI:21)

Cuba Gets Shipment of Spanish Trucks

MADRID (AP)—The Spanish Pegaso car and truck manufacturing concern said Thursday it had shipped the first 18 trucks of a total of 110 purchased by Cuba.

★ ★ ★

The state-owned National Institute of Industry has large interests in the Pegaso firm.

Officials at the Metalurgica de Santa Ana concern said two Spanish-made harvesters have been exported to Cuba and that the supply of more is under discussion.

Opera Assistant Dies

SPOLETO, Italy (AP)—Miss Anna Venturini, 61, who served as secretary to Giancarlo Menotti in conducting his annual "Festival of Two Worlds," in Spoleto each summer, died Wednesday.

(Advertisement)

Do FALSE TEETH Rock, Slide or Slip?

FASTEETH, an improved powder to be sprinkled on upper or lower plates, holds false teeth more firmly in place. Do not slide, slip or rock. No gummy, goosy, pasty taste or feeling. FASTEETH is alkaline (non-acid). Does not sour. Omitts "plate odor breath". Get FASTEETH at drug counters everywhere.

OPEN SUN. 'til 2 P.M.

Truckload Sale

Lovely New Colors

White and All 1964 Decorator Approved Colors in Stock! $4.49 Gal.

White and All 1964 Decorator Approved Colors in Stock! $4.95 Gal.

TOM'S HARDWARE STORE

905 Orchard Lake Ave. FE 5-2424

BIG 4 HARDWARE SPECIALS

BIG 4 HARDWARE STORES

KEEGO: Keego Hardware No. 1, 3041 Orchard Lake Rd., 682-2660

DRAYTON: Fillmore Hardware, 4180 W. Walton Blvd., OR 3-1880

PONTIAC: Tom's Hardware, 905 Orchard Lake Ave., FE 5-2424

DELUXE HORIZONTAL TILLER WITH POWER REVERSE — Royal Values

FEATURES: Recoil starter, hand throttle and clutch on handle. Adjustable transport-wheels, carbon steel tines, adjustable from 8" to 26".

$99.95 in cartons REG. $149.95

Early Bird Special! Made in SPRINGFIELD, Ohio

2 H.P. Briggs & Stratton Engine. Tills a full 26" width. Easy-balance design, sturdy construction, able to tackle any tilling job.

OPEN SUNDAY 'Til 2 P.M.

EARLY-BIRD SPECIAL! LAWN BOY CTV-1 Model 17" Rotary TILLER Reg. 102.95 69.95

beautiful TOILET SEATS

WOODEN Including White Enamel Only

Enameled Reg. $4.95 NOW $2.66

3-Pc. PAN and ROLLER SET

Complete With • Pan • Handle • Cover 87¢

COMPLETE STOCK Trim Collars • Roller Canvas • Paint Brushes

GALVANIZED OUTDOOR INCINERATOR REG. $5.29 $3.53

Scientifically perforated for complete safe burning! No flying paper. 20½ gallon capacity. (40)

211 popular sizes V-BELTS IN STOCK

BISSELL Shampoo

22-oz. bottle will clean 9x18 area reg. 1.98 1.19

UNIVERSAL

Similar to Illustration

• Electric Can Opener • Steam 'N Spray Iron • Electric Hand Mixer

Values to 19.95 Your Choice $11.88

IRON-OUT Water Softener MINERAL

REALLY Cleans

• Eliminates Rusty Water • Saves Salt • Lengthens Regeneration Cycle • Increases Life of Softener

Full Pound Box—Only $1.95

Pres-to-logs FOR THE FIREPLACE

Case of 6 1.59

"HAPPY HOME" Coffeematic 4 to 10 cup

Solid Copper—Chrome Plated

BUY NOW!

Makes any coffee taste better. All the important features at very low price. Flavor selector. Exclusive fine mesh basket. Redi-lite. Automatic keep-hot unit. Sparkling chrome over solid copper. Resistain lining. 4 to 10 cups.

Reg. $29.95 $15.88

Water Softener Salt in Stock

PAINT THINNER 97¢ gal.

RENT 'EM!

• Floor Sanders • Floor Polishers • Hand Sanders • Many Others

shepherd supercasters

Your best buy in the long run

• THEY SWIVEL INSTANTLY • ROLL EASILY, SILENTLY • NEVER JAM OR NEED LUBRICATING • BEAUTIFY FURNITURE • MAKE HOUSEKEEPING EASIER

From $3.95 set of 4

Men's Zipper Boots

Most Sizes In Stock. $3.99 pr.

Gambler's Cash Set at $763,223 Total

CHICAGO (AP)—A hoard of cash found in the rear bedroom of a dead policy wheel operator's home has been totaled at $763,223.30 by crews of weary policemen who worked in shifts for nearly 18 hours thumbing through thick stacks of bills.

A high-speed change counter, borrowed from a church, also was pressed into service Thursday to count mounds of coins found in the south side home of 68-year-old Lawrence Wakefield after he suffered a fatal heart attack Wednesday night.

★ ★ ★

Mrs. Rose Kennedy, 66, who summoned police after Wakefield was stricken, never let the money out of her sight. The woman, who said she had lived with Wakefield for 23 years, jumped into a police car with the hoard when it was removed to the Kensington district police station. She remained during the marathon count.

The sharp eyes of Patrolman William J. Childs were credited with discovery of the hoard. After he and a companion had responded to Mrs. Kennedy's call for help Tuesday morning, when Wakefield fell ill, he spotted a policy slip, a brown paper bag full of currency and quantities of paper coin wrappers.

REPORTS DISCOVERY

He reported this to his superiors who kept the house under surveillance for 24 hours and later raided it. The windows of the house were covered with wire mesh and five watchdogs were inside.

When policemen broke open the door to the back bedroom, one of them reported he almost fainted.

"It was everywhere, all over the room—everywhere but on the ceiling," he exclaimed. "The money was scattered all over the place, on the floor, on the bed, in shopping bags, wrapped in rolls or loose."

John Philip Sousa, the bandmaster and composer, wrote about 100 marches.

YOU ALWAYS SAVE at Beckwith-Evans

Your carpet need not cost a fortune to be the center of interest for the entire room. Color is important. That's why you can choose from a rainbow of solid tones and wonderful combinations during this sale.

100% CONTINUOUS FILAMENT NYLON

Good quality, long wearing. In 12 beautiful colors. An everyday $7.98 seller for the carpet alone. You get carpet, $1.50 rubberized pad and $1.50 tackless installation.

COMPLETELY INSTALLED $6.98 sq. yd.

Free Home Service for Carpet and Custom Draperies and Fine Quality Vinyl

Take Up to 3 Years to Pay!

MONDAY and FRIDAY 10 A.M. to 9 P.M.
TUES., WED and THURS. 10 A.M. to 6 P.M.
SATURDAY 9 A.M. to 6 P.M. Drayton Store Only

Beckwith-Evans

SERVING NORTH OAKLAND COUNTY

FINE FLOOR COVERINGS

4990 Dixie Highway, Drayton Plains OR 4-0433

Call Poole's for...

A NEW KITCHEN COUNTER TOP

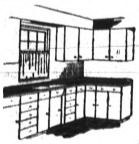

Brighten your day with a replacement of your tired counter top!

A NEW BATHROOM VANITY

Start your day with an attractive, useful bathroom vanity!

Call Poole's for an Estimate On Any Home Improvement!

Poole LUMBER & HARDWARE

151 OAKLAND AVE., PONTIAC Phone, FE 4-1594
MIRACLE MILE Shopping Center, TELEGRAPH Rd. Ph. FE 8-9418

New Quake Hits Island in Azores

ANGRA DE HEROISMO, Terceira, The Azores (AP) — Another mild tremor shook Sao Jorge island in the Azores early today but inflicted no further damage on the earthquake-ravaged island.

The tremor also jarred the neighboring islands of Faial and Terceira, where 1,087 Sao Jorge residents have been given temporary refuge since the quakes began last Saturday.

About 19,000 other residents remained on Sao Jorge, a narrow, 34-mile island in the Azores, 1,000 miles west of Portugal.

* * *

A visitor said the quakes had caused deep gashes all over its green landscape. The town of Rosais and Velas were reported almost totally razed.

FOOD SHORTAGE

The remaining islanders were plagued by a shortage of bread and flour, but a ship carrying food was expected to arrive today.

The visitor, Walter de Mendonca, described Velas as a "ghost village." He said half the village's buildings would have to be condemned.

At Rosais, five islanders stubbornly remained behind, he said, though the quakes had destroyed 80 per cent of the town.

* * *

Despite the widespread destruction, only one fatality — from a heart attack — has been reported. Gale winds, heavy rain and rough seas have interfered with travel to the island.

Garry Moore Quits All TV Productions

NEW YORK (AP) — Garry Moore, whose Tuesday night television variety show will not be renewed next season, says he's quitting his other two Columbia Broadcasting System shows and may not return to broadcasting.

Moore, after a 30-year career in radio and TV, announced Thursday he will resign as moderator of the TV show "I've Got a Secret" and give up his daytime radio show.

* * *

CBS recently had announced it was dropping the variety hour at the end of this season.

Sentence Youth for Tampering With Telephone

TROY, N. Y. (AP)—Michael T. Spencer, an outstanding student in electrical engineering, has pleaded guilty to a charge of disorderly conduct stemming from what police said was an attempt to engineer a phony telephone setup.

Police Court Justice Joseph F. Daly said Wednesday Spencer, 19, of Franklin, Mich., a sophomore at Rensselaer Polytechnic Institute, was sentenced to time already served—two days.

Spencer was charged with obtaining telephone service fraudulently, a misdemeanor, and making connections with telephone wire without lawful authority, a felony.

The youth was arrested last Jan. 11. Police said Spencer had rigged a metal box with equipment purchased from the New York Telephone Co. for $200 and could make long-distance calls without paying.

LLOYD WALLACE
Better Order Your '64 Cadillac Now!
May I Be Your Salesman?
CADILLAC - OLDSMOBILE
FE 3-7021
JEROME OLDS CADILLAC

OPEN DAILY 8 A.M. to 8 P.M. — SUNDAYS 10 A.M. to 3 P.M. — BURMEISTER'S

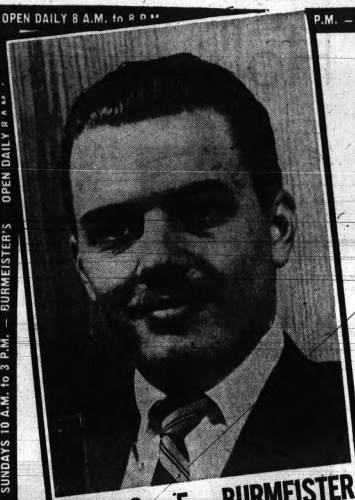

MR. C. E. BURMEISTER CONTINUES TO SERVE THE GREATER PONTIAC AREA AS ONE OF THE OLDEST and MOST REPUTABLE LUMBER DEALERS . . . He believes in giving the consumer only famous name brands at genuine low prices . . . plus courteous personal service.

BEST QUALITY LUMBER AND BUILDING SUPPLIES

"Burmy" insists on giving you low prices, plus the best quality, every day of the week . . . Not just a few "Specials" on "Certain" days! . . . and for the workingman's convenience we are open . . .

SUNDAY 10 a.m. to 3 p.m. . . .EVERY DAY 8 a.m. to 8 p.m.

We Deliver Anywhere in the Country With Our Fast Fleet of ½-TON TRUCKS TO 10-TON DEISEL TRUCKS

WOW! OVERSTOCK SALE of PHILIPPINE MAHOGANY DOORS!

All Grade "A" 1⅜" Thickness

1'0"x6'8" Grade A Selected	4.45
1'2"x6'8" Grade A Selected	4.50
1'4"x6'8" Grade A Selected	4.55
1'6"x6'8" Grade A Selected	4.60
1'8"x6'8" Grade A Selected	4.90
2'0"x6'8" Grade A Selected	4.95
2'2"x6'8" Grade A Selected	5.20
2'4"x6'8" Grade A Selected	5.25
2'6"x6'8" Grade A Selected	5.65
2'8"x6'8" Grade A Selected	5.95
3'0"x6'8" Grade A Selected	6.85

Also Birch Doors Reasonably Priced
White Pine Louver Doors Available

SUMP PUMP
Non-rusting aluminum.
Reg. 49.95 33.88

BATH TUB Enclosure
Safe! Beautiful Exclusive! With sliding doors fashioned of heavy duty construction.
WOW! Now Only 19.88

FOLDING DOORS
CLOSET DOOR SETS
Openings to 48" wide — Price includes 4 flush doors 1⅜", track, and necessary hardware.
Openings to 48" $21.95
Openings to 60" $23.95
Openings to 72" $25.95
Openings to 84" $28.95
Openings to 96" $32.85
Nothing Extra to Buy! 4 Opening Door Sizes
Louvre Doors Also Available Slightly Higher

Gold Bond CEILING TILES
New designs that hush noise, decorate, insulate.
New exclusive POLARIS Sculptured star pattern 19c sq. ft.
New acoustical FROLIC gay star design, perforated 18c sq. ft.
All New FLINTKOTE Pebble Tex Reg. 21c 17c sq. ft.

10x12 ROOM WITH 12x12 Ivory ALL TILE 11.95
Strictly First Quality —Not Imports—Only

24" Mayes Wood level. Reg. 2.95 NOW $1.95. 24" ALUMINUM LEVEL. Reg. 4.49 NOW $2.95 12" Square With Level 89c

8-FOOT SLIDING GLASS DOORS
Heavy duty, quality aluminum frame. Buy this 8-foot door at price of a 6-foot. $89

17' BRONZE WEATHER STRIP Reg. 1.98 98¢

ALUMINUM THRESHOLD WITH VINYL 36-inch WOW! 1.98

SLIDING DOOR HARDWARE
For Doors ¾" to 1¾" Thick Complete Sets
4' and 5' Sets $3.50
6' Sets $3.95

CLEAR WHITE DOOR JAMBS
SATIN SMOOTH, F Joint Regular 3.95 $2.49

SCOOP! PRE-HUNG DELUXE ALUMINUM Combination DOORS
Full 1-INCH THICK 17.95
EXTRA HEAVY DUTY DELUXE 23.95

JALOUSIE WINDOWS
HEIGHT 24¼" 6 LOUVERS; 28" 6 LOUVERS; 38¼" 10 LOUVERS — YOUR CHOICE $10
HEIGHT 40¼" 12 LOUVERS; 50¼" 3 LOUVERS 52" 17 LOUVERS; 76¼" 21 LOUVERS; 87¼" 23 LOUVERS — Your Choice $15; Your Choice $20

FOLDING STAIR-WAY 16.88 Disappears and stores in attic.

Gold Bond PLASTER BOARD
4x8x¼" 1.25
4x8x⅜" 1.45
ROCK LATH 1.09
All Prices Above 10 or More

CABINET HARDWARE SAVE up to 50%

¾" Offset Hinges	pr. 25c
1½" Concave Knobs	ea. 25c
2" Concave Knobs	ea. 29c
2½" Concave Knobs	ea. 30c
Knob Back Plates	ea. 20c
Drawer Pulls	pr. 25c
Sliding Door Pulls	pr. 20c
Dual Rubber Roller Catches	ea. 5c
Magnetic Catches	ea. 39c
Door Bumpers	ea. 15c

OUT THEY GO! "A" GRADE, V-GROOVED PHILIPPINE MAHOGANY 4'x7' Sheets 3.79

FIR PLYSCORE 4'x8'x⅝" Now Only 3.89

PLYWOOD 4'x8'x¼"	2.59
PLYWOOD 4'x8'x½"	5.39
P.T.S. PLYWOOD 4'x8'x¾"	5.98
OAK PLYWOOD 4'x8'x¼" V-GROOVED, 6-COAT FINISH	7.95

All Prices Above, 5 Pieces or More

SAVE! WEST COAST DIMENSION LUMBER
No. 1 Dry Under Cover

SPECIAL 2"x4"x8' West Coast Fir Exceptionally Good Quality 49¢

2x4—8' Studs Reg. Lengths	$109.50 M
2x6—2x8 Regular Lengths	$114.50 M
2x10 Regular Lengths	$119.50 M
2x4—8' Studs or Pre-Cut	$110.50 M
1x12 Cedar Boards	$99.00 M

Gold Bond MAT THICK INSULATION Extra Special 3.66 per 100 sq. ft.

Shundler MICA PELLETS Insulation 98c Bag

Loose Rock Wool 98c Bag

PRE-SEASON of ARMOUR'S VERTAGREEN ROSE FOOD 10 lbs. 39c

New Improved SAWHORSE BRACKETS
With the exclusive Flanged Nail Holes for quick, easy disassembling
Reg. 1.98 Special $1.19

INTERIOR WOOD SHUTTERS All Sizes In Stock From 79c

CLEAR White Pine MOLDINGS

11/16x2¼ T.D. Casing Lin. Ft.	8c
11/16x2¼ Ovele Casing Lin. Ft.	8c
½x3¼ T.D. Base Board Lin. Ft.	9c
¾x¾x¼ Round ..... Lin. Ft.	3c
11/16x3¼ Stool .... Lin. Ft.	10c
¾x1⅛ T.D. Stop .... Lin. Ft.	5c
¾x1⅜ T.D. Stop .... Lin. Ft.	6c
¾x¾ Cove Mold ..... Lin. Ft.	3½c
11/16x1⅝ Cove Mold ..... Lin. Ft.	7c

200 FT. OR MORE

4'x8'-⅛" PEG BOARD Extra Low Price 2.98
4'x8'x⅛" MASONITE Extra Special 1.88

235# Heavy Butt Roofing Shingles Close out 310 sqs. NOW . . . 5.99 10 Sqs. or more
#15 FELT. 432 Ft. 2.95

ELECTRIC SUPPLIES

New Design and Color Wall Plaques	8c
12" Square 2-Light Bedroom Fixture	1.88
Reg. 2.98 Ceiling Fixtures	1.49
Switch Boxes	24c
FUSES ..... ea.	5c
PORCELAIN RECEPTACLES	39c
SILENT SWITCHES	59c

DELIVERY SERVICE AVAILABLE EM 3-4171

All Prices in Quantity Quoted

BURMEISTER'S

NORTHERN LUMBER CO.
7940 COOLEY LAKE ROAD
EM 3-4171

Residents Enjoy Skiing at Mt. Holly

Women's Section

Pontiac Press Photos by Edward R. Noble

From the top of one of Mt. Holly's slopes the photographer's camera angle makes the ski lodge look close and the hill not so steep. But cameras can be deceiving. Caught just before their descent are Chris Chatfield of Bloomfield Hills and Jim Frohberg of Van Ness Drive.

Locating skis can be a bit difficult but Janet DeVlieg of Porters Lane seems to be having no trouble. Beginning skiers do not need their own skis though, as skis, poles and boots may be rented.

Oh, please hurry! I can't stand this way forever! Michigan State University student Joan Gray of Acorn Drive seems to be having a little trouble holding her pose. The knight in shining armor applying the wax to Joan's skis is University of Michigan student Chuck West of Birmingham.

A day at the slopes can not only be chilling but hard on the feet as well. Warming themselves before the open fire in the lodge are Judy Dunker of Detroit and Bill Atkins of Ortonville.

Leaning on their poles after a fast descent are Mr. and Mrs. Ronald Arnold of South Telegraph Road. After a breathless trip, skiers have time to get their second wind with a chair lift ride back to the top of the slope.

Pretty Chris Collins of Rochester takes advantage of the warm day to watch skiers from the balcony at Mt. Holly. This is a favorite pastime with many skiers after their day on the slopes.

Skiers are noted for stamina. After an afternoon on the slopes, Charles Rogers of Andersonville Road and Bev Ponder of Grosse Pointe, still have enough energy to dance to the juke box at the lodge.

Appetites flourish at a ski lodge. Refreshments from Mt. Holly's cafeteria help ease the hunger for Kate Klarr of Orchard Lane.

IT'S OUR FIRST
ANNIVERSARY
FREE WESTINGHOUSE PORTABLE TV!
TO BE PRESENTED
By DETROIT LIONS' DANNY LaROSE
SAT., FEBRUARY 22 AT 4:30 P.M.
DRAWING TONIGHT
GET COUPONS AT STORE
YOU NEED NOT BE PRESENT TO WIN!
FREE COFFEE AND BALLOONS TODAY AND TOMORROW
SYLVAN STEREO & TV Sales
Open Monday, Wednesday and Friday Evenings 'Til 9
2363 Orchard Lk. Rd. (Sylvan Center) Phone 682-0199

Hear Talk on Resources

By MADELEINE DOEREN

Dr. Stephen H. Spurr, Dean of Natural Resources at University of Michigan, referred to his faculty work as 'teaching on a log' Thursday in Oakland Hills Country Club.

* * *

He addressed the Michigan Division, Woman's National Farm and Garden Association on what he termed 'the centennial of our interest in wilderness'.

"Our concept of forest dates back to Thoreau who in 1864 made scientific studies of what was then termed 'a succession of forest trees.'

"The inter-relationship between people and forests," he continued, "accounts for the building of cities in the midst of deciduous forests."

Mrs. Frank R. Chapman of Rochester gave the invocation preceding the luncheon served to some 300 WNF&G members representing more than 90 branches.

Mrs. P. J. Ziegelbaur of Franklin handled reservations for the February council meeting, assisted by Mrs. N. A Thureson, Mrs. Robert Swift and Mrs. Robert Rowse.

WCTU Hears Talk

Howard J. Kelly of the Michigan State Police department spoke to the Frances Willard Women's Christian Temperance Union Wednesday on Juvenile delinquency.

Dr. Stephen H. Spurr, Dean of Natural Resources at the University of Michigan, who was luncheon speaker, chats with Mrs. Marvin L. Katke of Kirkway Drive, general chairman for the council meeting of the Michigan Division Woman's National Farm and Garden Association.

Enroll NOW!
Under the Supervision of Our New Director
MR. PHILLIPS
• Special Low Rates
• Day or Eve. Classes
• Modern Techniques
Call Miss Wilson for Information
PONTIAC Beauty College
16½ EAST HURON
Enroll Today
Phone FE 4-1854
Behind Kresge's . . . 2nd Floor

Pontiac Press Photos

Relaxing after a morning forum at the February council meeting of the Michigan Division, Woman's National Farm and Garden Association, Thursday, in Oakland Hills Country Club are (from left) Mrs. Robert J. Alton, West Iroquois Road, president, Pontiac branch WNF&G; Mrs. Parker P. Rockwell, Green Lake, education chairman, Pontiac branch, and treasurer, Michigan Division; and Mrs. Frederic G. Garrison of Detroit, Michigan Division president.

Kingsley Inn
Traditionally known as the most outstanding "Seafood Restaurant" in the Country
Serving a most delectable Lenten special
WHOLE—LIVE—MAINE
LOBSTER DINNER
THE TALK OF THE TOWN!
Served Daily . .
YOUR SELECTION OF Roast Prime Ribs of Beef Au Jus or Broiled Choice Sirloin Steak
•
Open 7 Days a Week!
•
Luncheon Served Daily 11:00 A.M. through 2:30 P.M.
May We Suggest
Sunday Brunch
Served 10 A.M. thru 2:00 P.M.
A Bountiful Selection of Gourmet Treats beautifully displayed.
•
Sunday Dinners
Noon to 11 P.M.
Phone MI 4-1400 and JO 4-5916

Don't Accept Friendship From Married Coworker

By ABIGAIL VAN BUREN

DEAR ABBY: I am 24, attractive (I'm told) and work in a large plant. I am supporting a three-year-old son by a former marriage.

ABBY

A man I work with took a liking to me. He is in his late 40's, nothing to look at, but he has been wonderful to me. He paid up most of my bills and gives me cash when I need it. He is married, but his wife treats him rotten. Abby, this man says he thinks of me as his daughter and he wants nothing from me.

* * *

My mother has an evil mind. She says it looks "bad" and could lead to his divorce. I need his friendship.

How can I get my mother off my back? I have to live with her because she takes care of my child while I work.

MOTHER ON MY BACK

* * *

DEAR GIRL: Your mother's judgement is better than yours. You have no business accepting favors from a married man.

There isn't any Santa Claus, and it could be rough sledding on the snow job he's giving you.

CONFIDENTIAL TO CHEYENNE CHARLIE: Always put off for tomorrow what you shouldn't do at all.

* * *

Get it off your chest. For a personal, unpublished reply, write ABBY, in care of The Pontiac Press. Enclose a stamped, self-addressed envelope.

* * *

For Abby's booklet, "How To Have A Lovely Wedding," send 50 cents to Abby, in care of The Pontiac Press.

NEW
HOOVER
Electric
FLOOR WASHER
Washes floors, then drinks up the scrub water
WETS the floor with clean water and detergent
SCRUBS it thoroughly . . . gets it really clean.
VACUUM dries it instantly, really dry.
Special
Close-Out of Previous Model $39.95
The GOOD HOUSEKEEPING SHOP of PONTIAC
51 West Huron FE 4-1555

BAMBOO
This beautiful pattern is just right for any occasion. It is ovenproof and features green leaves and brown stems on a white background.
45-Piece Sets $12.95
Reg. 24.95 *now only*
CLEARANCE
CLOSE-OUT SALE OVER 300 PATTERNS ½ OFF!
16-Piece Sets *from* $2.95
45-Piece Set *from* $8.95
Service for 12 *from* $19.95
DIXIE POTTERY
5281 Dixie Highway OR 3-1894

Open Tonight Until 9 P.M.
Alvin's
Man's Store
Washington's Birthday Event
Selected Groups of Men's Wear
½ Off
Suits
KUPPENHEIMER & MADISON
Regular to 115.00
Topcoats
Regular to $110
Sport Coats
Regular to 79.95

Open Tonight Until 9 P.M.
Alvin's
CHOPS PRICES
George Washington's 232nd Birthday
Cotton Blouses
Regular to 6.50 $1.99
Ski Jackets
Regular to 29.95 $14.99
Ski Pants
Regular to 25.95 $11.99 and $16.99
SPORTSWEAR SURPRISE
Skirts Regular 12.95 to 29.95 $4 to $9
Sweaters Regular 9.95 to 22.95 $4 to $8
Slacks Regular 9.95 to 16.95 $4 to $8
Fur Trim Coats
Regular to 250.00 $69 to $119
Untrimmed Winter Coats
Regular to 95.00 $29 to $39
Casual and Dressy Dresses
Regular to 29.95 $6 to $12
Jewelry
Regular to 7.50 99c
Shoe Choppers Ball
350 Pair Discontinued Styles of Dress Shoes
Regular to $26.00
ANDREW GELLER
DE LISO DEBS
CARESSA
PROTEGE
TOWN & COUNTRY
CALIFORNIA COBBLERS
$5
HURON at TELEGRAPH
Mon., Thurs., Fri. 10 to 9 — Tues., Wed., Sat. 10 to 6

Now the Famous WALDRON BUFFET
SERVED TWICE DAILY AND SUNDAY
BUFFET DINNER Served Every Night 5 to 9 P.M. $1.50
FRI. BUFFET DINNER Fan Tail Shrimp — Assorted Fish Dishes — Roast Beef — Chicken All pastries and breads are home made. all you can eat $1.50
SAT. BUFFET DINNER FEATURING: Swiss Steak, Baked Ham, Pot Roast of Beef & Hot Fish Dishes $1.50
LUNCHEON BUFFET Mon. thru Fri. 11:30 'til 2 P.M. $1.25
WALDRON HOTEL
PIKE and PERRY
SUNDAY BUFFET Served from 12 noon 'til 8 p.m. FEATURE OF THE DAY Fried Chicken, Baked Ham, Roast Beef, also other Hot Dishes. All you can eat . . . . $1.75 All Home Breads and Pastries
DANCING Mon. thru Sat. to Dick Osterday at the Hammond Organ in the Tempest Room.

American Express Credit Cards Honored

NEW RCA VICTOR
"LIVING COLOR TV"

— One Year Warranty Included —

Now enjoy your favorite TV programs even more! See them in breathtaking natural color—or sparkling black-and-white—with RCA Victor's superb new "Living Color" TV. It's the finest TV ever made—in a complete line of cabinet designs and finishes styled to bring beauty to every home.

GET OUR PRICES BEFORE YOU BUY
WE SERVICE WHAT WE SELL

STEFANSKI ELECTRONICS
1157 W. Huron FE 2-6967

'A' Students Honored

Michigan State University has honored 308 students who have achieved all-A records during the fall term.

From Pontiac is Ronald J. Jackson, son of the Homer C. Jacksons of James K Boulevard, junior, management; Terry K. Wilkins, son of Mr. and Mrs. Orben D. Wilkins of Waldo Street, senior, accounting and financial administration.

★ ★ ★

Lenore G. Riley, daughter of Mr. and Mrs. Michael E. Gallo, Bloomfield Hills, senior, English, is listed, along with Birmingham students Jean B. Buchanan, senior in nursing, daughter of the James R. Buchanans; and sophomore Linda L. Martin, daughter of the G. A. Olsens.

Others listed are Mary Alice Winters, daughter of the Douglas C. McCarthys, Cooley Lake Road, junior, business administration; Robert G. May, son of the George Mays, Farmington, junior, accounting and financial administration.

★ ★ ★

The following freshmen were also honored: Thomas Hardgrove, son of the Roy F. Hardgroves of Oxford; Sharon L. Kelley, daughter of the Henry Kelleys of Holly; and Edward J. Williams, son of Mr. and Mrs. Edward Williams, Rochester.

The Henry Thyles of North Johnson Street announce the engagement of their daughter Norma Jean to John Charles Keller, son of the Martin Kellers of Menominee Road. She is affiliated with Epsilon Sigma Alpha sorority and her fiance is a graduate of the University of Detroit. June vows are planned.

Sew and Wash

Just as you rely on your sewing machine to help make pretty spring wardrobes, be sure to plan so that your washing machine can keep them pretty.

Pontiac Press Photo

Past presidents were honored at the Thursday afternoon 30th anniversary tea of the Better Homes and Gardens Club. Among those honored at the Adah Shelly Library were past presidents (from left) Mrs. John G. Lyons of Henderson Street, Mrs. Howard Luther of Lincoln Street and Mrs. J. L. Slaybaugh of Glenwood Avenue. Slides on Michigan area winter birds completed the program.

Wash Then Enter

Before movers transport your belongings to a new home, wash the windows, walls, floors, and woodwork with soap or detergent suds to remove the dust and debris left by workmen.

Neumode SALE

82 N. Saginaw St.

West Pontiac
KIWANIS CLUB
Annual
Pancake Festival

Saturday, February 29
7 a.m. to 8 p.m.

Tickets now on sale from all members.

First Federal Savings Community Room
761 W. Huron St.

This Advertisement Sponsored by
AUSTIN NORVELL, Agency
70 W. Lawrence St.

20% OFF

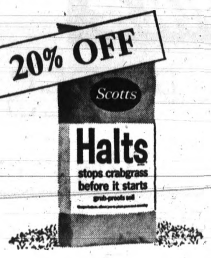

First time ever
Save $2 on HALTS

That's right. We now have Scotts famous crabgrass preventer on sale for $7.95. It's regularly $9.95. A big 20% savings!

You can spread HALTS on your lawn any day now and crabgrass won't so much as lift its ugly head this summer.

BEGONIA BULBS ..... 29c ea.
Extra large double camellia flowered tuberous rooted begonias in 6 separate colors.
5 for 1.40 10 for 2.70 25 for 6.50

• WE DELIVER •

REGAL
FEED and LAWN SUPPLY CO.
Pontiac ..... 2690 Woodward, FE 5-3802
Drayton ..... 4266 Dixie Hwy., OR 3-2441

ONLY $996
F.O.B. FACTORY

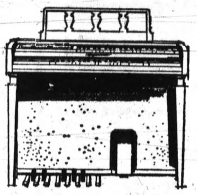

Baldwin presents new home organ with Panoramic Tone at new low price!*

More to play, less to pay! Never before so many Baldwin features on a home organ in this price range. Hear the new Orga-sonic "71" home organ demonstrated for you on melodic LP record. Mail the coupon below with 25c in coin to cover handling.

**Trademark for Baldwin's new tone system employing ultrasonic modulation. Pat. Pend.*

SHOW BY BALDWIN PIANOS • ORGANS

SPECIAL
Used Hammond Spinet Organ $635

OPEN MONDAY and FRIDAY EVENINGS 'til 9 P.M.

CALBI MUSIC CO.
119 North Saginaw FE 5-8222
PARK FREE REAR OF STORE

New Column Features Education Give 'n Take

By answering your questions about educational problems and trends, this informative column will serve as a vital and important link between school and home. Mrs. Light, herself a mother and teacher, says "The understanding of parents is absolutely necessary if schools are to operate effectively." If you'd like practical help in dealing with such problems as too much homework, reading difficulties and low grades, be sure to read SCHOOL AND YOU each week in this newspaper.

By SUSAN LIGHT

DEAR MRS. LIGHT—Every year our son's school holds a science fair. Each child is required to submit a project. Invariably, fathers end up doing the project.

This fair is a competition between parents!

★ ★ ★

My husband is in advertising and has very little knowledge of science. Our son says if his dad doesn't help with the project, he will get a poor grade. What shall we do?

★ ★ ★

UNSCIENTIFIC PARENTS ANSWER—I wish I knew! Our own science fair will be coming up soon.

Ideally, parents should only be spectators and students should do the projects. However, even science teachers justify parental help on the grounds that working on a joint enterprise brings father and child closer together.

Unless you want to fight the system, I suggest that you lean heavily on large, attractive posters illustrating some simple experiments your son can do himself.

The Future Scientists of America, National Teachers Assn., 1201 16th St., N. W., Washington 6, D.C., puts out a free pamphlet entitled "If You Want to Do a Science Project," and a 50 cent booklet on "Student Projects." Your librarian can recommend other appropriate source material.

Being in advertising, your husband should be able to compete favorably in putting across your son's material. "Packaging" pays at a science fair as well as in the supermarket.

Ask Party If He Wants to Be Called

By The Emily Post Institute

Q: Will you please settle a discussion we had the other day at our office concerning telephone manners.

When someone calls the office and asks to speak to Mr. Employer and he is out of the office or in conference, is it better manners to ask the person who is calling to call back or to take the person's name and telephone number and have Mr. Employer call him?

A: Properly, the person answering the telephone says "I'm sorry, Mr. Employer is not in his office" or "Mr. Employer is in conference and can't be disturbed. Shall I have him call you?"

Then the person at the other end will either say, "No, I'll call again," or else give you his name and telephone number.

The Emily Post Institute booklet entitled, "Table Rules of Importance," describes how to eat spaghetti as well as other difficult foods.

To obtain a copy, send 10 cents in coin and a self-addressed, stamped envelope to Emily Post Institute, in care of The Pontiac Press.

The Emily Post Institute cannot answer personal mail, but all questions of general interest are answered in this column.

Return to Elegance in Dining
Fox & Hounds Inn
VINTAGE WINES—COCKTAILS
Woodward at Long Lake Rd.
MIDWEST 4-4800

KINNEY'S SHOES
PONTIAC MALL
MIRACLE MILE

MEET to EAT
RIKER FOUNTAIN
In the lobby of the Riker Building
35 W. Huron St.

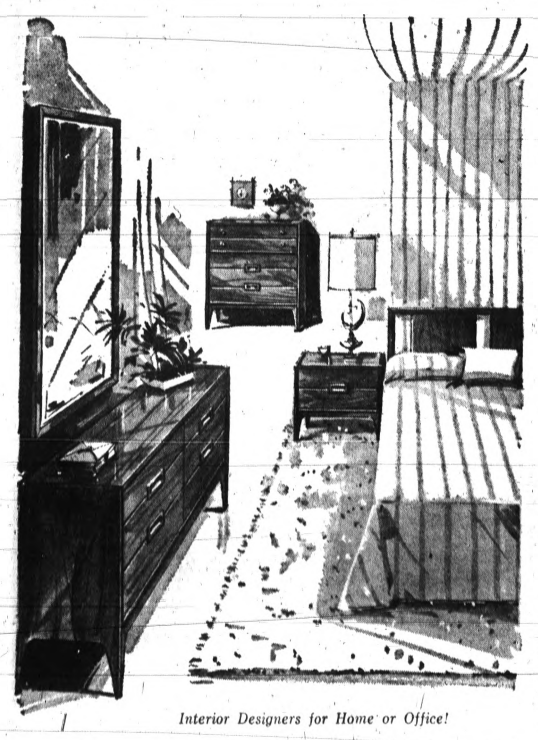

Interior Designers for Home or Office!

JUST ONE MORE WEEK TO SHARE IN OUR WINTER SALE!

SAVE 6% to 60%

• Even Special Orders Are Included at Sale Prices!

There is still time to buy furniture from America's finest makers at Lewis' Winter Sale Savings—Not a clearance but brand new styles of such fine furniture as Drexel, Kindel, Globe, Henredon, Heritage and many others are included—yes, even furniture custom built for you is included. Don't let this once-a-year opportunity slip by. Visit Lewis during February and save!

TYPICAL OF THE VALUES IN OUR WINTER SALE

Contemporary Bedroom in Walnut!

INCLUDES 6-DRAWER 56" DRESSER, 26" x 40" MIRROR AND CANE PANEL BED!

You'll love this lovely, lightly scaled furniture in its smooth, dull, oil-like finish and you'll love, also, the marvelously modest winter sale prices. Note the fine detailing and solid, carved wood drawer pulls and the fine hand crafted look throughout. See it now during Lewis' winter sale.

$178

4-Drawer 36" chest $79.50; 2-Drawer Commode $44.50

• 10% DOWN PAYMENT — BUDGET TERMS
• NO SERVICE CHARGE IF PAID IN 90 DAYS
• LET OUR DECORATORS ASSIST YOU
• OPEN FRIDAY EVENINGS
• PARKING IS NO PROBLEM AT LEWIS' (EVERYTHING AROUND US HAS BEEN DEMOLISHED)

LEWIS FURNITURE
S. SAGINAW ST. AT ORCHARD LAKE AVE.
FE 5-8174 PONTIAC

Cherished DIAMOND RINGS

Exclusive design by Caprice from the Camelot series

For 3 generations we have supplied our customers with fine quality diamonds and will continue to do so. Remember always it is not size that is most important, but Quality.

The Store Where Quality Counts

FRED N. Pauli CO.
Pontiac's Oldest Jewelry Store
28 W. Huron Street FE 2-7257

Only a few of over 300 open stock dinnerware patterns offering top selection and priced to give top value.

FACTORY SALE

20% OFF ALL OPEN STOCK by METLOX of California

Sale Ends This Week!

PROVINCIAL FRUIT
Lustrous satin finish and olive rim enhance the wine-apple red, soft-yellow peach and subtle leaf greens.

CALIFORNIA IVY
A touch of garden green, enchanting in either provincial or modern decor.

RED ROOSTER
Provincial flavor with a distinct "live-coal" red, an achievement in ceramics.

BLUE PROVINCIAL
A rhapsody in provincial pieces similar to early American folk art.

The 20% sale on open stock includes the following:
Tempo — Navajo — Homestead Provincial — Woodland Gold — Pepper Tree — Luau — Palm Springs — Golden Scroll — Golden Fruit — Cape Cod — California Provincial

Pontiac Pottery
Michigan's Largest Dinnerware Specialty Store
NORTH END of BLOOMFIELD MIRACLE MILE SHOPPING CENTER on SOUTH TELEGRAPH ROAD
Open Daily and Sunday 10 A.M. to 8 P.M.
Telephone FE 2-8642

RANDALL'S SHOPPE
THINK SPRING . . .
Make An Early Appointment for Hair Conditioning — Permanent Styling
88 Wayne Street FE 2-1424

Personals

Mrs. Eva Dyer, former Pontiac resident, returned to Pontiac last weekend to see old friends. When she left early this week she was accompanied by Jane Danton, former school teacher, who is now living with her in their new Seal Beach, Calif. home.

★ ★ ★

Geri Ellen was born Feb. 11 to Mr. and Mrs. Gordon Booker, North Avery Street. Mr. and Mrs. W. H. Lewis, also of North Avery Street, are grandparents.

★ ★ ★

Mr. and Mrs. Frank A. Boddy, Kopson Court, announce the birth of a son, Andrew Paul, on Feb. 7. Mr. and Mrs. W. W. Boddy of Oliver Street are paternal grandparents.

Spread Its Uses

Colored bed sheets make attractive summer bedspreads. Dress them up with an easy to iron on applique.

'Take Her, She's Mine'

The Village Players will present "Take Her, She's Mine" Feb. 28-29 and March 6-7 at the Birmingham Playhouse. Curtain time for the comedy by Phoebe and Henry Ephron will be 9 p.m.

Director is Albert Riebling, assisted by Mrs. Horton Allen. Eric Holmgren is the producer.

Area residents in the cast are John A. Gilray Jr., Mrs. L. S. Stoll, Gordon Jeynes, Mrs. Edwin W. Deer and Mrs. William Morse.

Others are Robert Davis, Mrs. Jack Harned, Vivian Ross, Dean LaRue, Dwight Presser and Michael Madeleine.

Completing the list are Hans Jens, Don Morris, Horton Allen, Mrs. Carl Stewart and John Hall.

Tickets may be purchased from Mrs. Robert Henry, Puritan Street, Birmingham.

The Chalmer F. Gidcumbs of Cherrylawn Avenue announce the engagement of their daughter Carolyn Jean to John Wesley Sherrod, son of the Dan Sherrods of Harrisburg, Ill. An Aug. 15 altar date has been set.

YMCA Sanctions '30 and Up' Club

Pontiac YMCA has recognized the "30 and Up" club as a regular Y activity. All members of the new club must become YMCA members. Thirteen Y's in southeastern Michigan have similar clubs.

The group meets every Friday from 8:30 to 11:30 p.m. A special trip to Alpine Ski Lodge is scheduled for Feb. 29.

A Touch of Lemon

A few drops of lemon juice sprinkled on freshly cut fruit keeps the fruit from turning dark. The juice is a mild bleaching agent — it's also effective in keeping white vegetables white.

Request Rivets

When buying knives, be sure rivets holding them together are solid. Three rivets are a minimum for good service.

Vacuum for Grill

Use the blower on your vacuum cleaner to help start the charcoal fire in an outdoor grill.

PROFESSIONAL Beauty CARE

Monday thru Saturday Open 9 'til 9
Call for Appointment

Visit
ALBERT FARINA
and
VALENTINE BREAULT
In Their New Location
Phone 674-0501
HAIR STYLISTS
Beatrice Manning
Jack Donkerbrook
ALBERT'S SUBURBAN HAIR FASHIONS
3981 W. WALTON BLVD.
2 Blocks West of Sashabaw

The Americana refrigerator with its illuminated counter is a new convenience in food preparation. It's practical too because it adds usable counter space. An eye-level fresh food section opens up right above the ready-to-use counter. There's also a big roll-out freezer drawer at the bottom. Now on display at local General Electric dealers.

Club Plans Convention Attendance

At a meeting of Mizpah Temple No. 7, Pythian Sisters, Thursday, in Fellowship Lodge Hall, plans were made for participation in the District 8 convention, April 8, at Ivanhoe Temple in Flint.

New member, Mrs. Larry Kretz, as project chairman, presented her plans for the year. Mrs. Adelbert Ayers, sewing chairman, will collect cancer dressing material at the March 5 meeting.

★ ★ ★

Mrs. William Cowie and Most Excellent Chief, Mrs. George Gleason, were presented with a cake, honoring their birthdays.

Hostesses for the evening were Mrs. Claude Wiley, Mrs. Lester MacFarland and Mrs. H. H. Pattison.

SUNDAY BREAKFAST BUFFET
Served 9 to 12 Noon

on the way . . .

You'll enjoy "food as you like it"—Sausage, Scrambled Eggs, Silver Dollar Pancakes, Juice, Sweet Rolls, Toast, Beverages. Service with a smile —in roomy, air-conditioned comfort. Treat Mother on Sundays! The family will enjoy it too!

WOODWARD at SQUARE LAKE RD. . . . Phone FE 4-6630

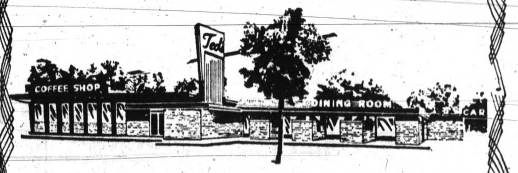

Annual Strawberry Festival
BLOOMFIELD HILLS
Dining Room—Coffee Shop—Car Service
Come In Today—We're Sure You'll Be Pleased
Ted's

ENGLISH DINNERWARE
Imported from Johnson Brothers
50-PIECE SERVICE FOR 8
just $24.95 complete

TULIP TIME—A Dutch windmill scene in Delft blue. The lovely pattern and color permanently sealed under glaze for lasting beauty! Detergent and dishwasher safe. Open stock, too—with extra pieces and serving pieces available.

WIGGS
WINTER SALE SPECIALS
Add to the warmth and charm of Early American decor with these distinctive home accessories . . . now specially priced!

UNFINISHED DEACON'S BENCHES
Of smoothly sanded hardwood (not pine) . . . and fully set up, ready to stain or paint! These versatile benches can be used in the dining room, family room, hallway, or den—and are especially nice for porch or patio.
4-Ft. LONG . . $24.95 5-Ft. LONG . . $32.50

Hand Hooked Colonial Design CHAIR PADS
Special!
4 for $5
Choice of several attractive color combinations. Perfect for all wood-seat chairs.

24 WEST HURON ✡ 4080 TELEGRAPH
In Downtown Pontiac FE 4-1234 Open Monday and Friday 'til 9
At Long Lake Road 644-7370 Open Mon., Thurs. and Fri. 'til 9
CONVENIENT FREE PARKING AT BOTH STORES

SPENCER'S IS CHOPPING PRICES: During our Washington Birthday Sale, take advantage of the tremendous savings you will find, in our complete Selection of carpeting in every color, texture and pattern. All in famous Quality brand names of carpet.

PLUSH NYLON
12 Colors to choose from $4.95 Sq. Yd.

HERCULON
Plain Patterns or Tweeds
13 Colors to choose from $6.95 Sq. Yd.

HEAVY ACRILAN*
(Limited Colors)
Luxurious Sheared Flowing Pattern
Reg. $12.95
*Acrylic fibre by Chemstrand
$8.95 Sq. Yd.

ALL WOOL WILTON
Save $3.00 a Sq. Yd.
8 Colors to choose from $8.95 Sq. Yd.

SEE THE LARGEST SELECTIONS OF
DRAPERIES
In This Area
CUSTOM MADE, MURAL, READY MADE

Custom Vinyl Floors
• Montina • Tessara
• Futuresq • Corlon

Spencer's
FLOOR COVERINGS
Mon., Fri. 'til 9; Sat. 'til 5:30
2511 Elizabeth Lake Road FE 4-7775

SUN., FEB. 23
3:30 P.M.
INTERMURAL GYM
(Oakland University)
FORD CARavan of Music
presents
"THE LIVELY ONES"
•
NINA SIMONE
•
HERBIE MANN
•
THE MOONSHINERS
•
RON ELIRON
TICKETS: $2
OU Students $1.50
on sale at ticket desk
Activities Center
GRINNELL'S
Pontiac, Pontiac Mall
and Birmingham
Phone 338-7211
Ext. 2183

Woman Dies in Crash

KALAMAZOO (AP) — Mrs. Howard Traxler, 81, of Kalamazoo was killed Thursday when the car in which she was riding collided with an auto at the outskirts of Kalamazoo.

Dine Out Tonight
WE NOW SERVE
-STEAKS
-SALADS
-SANDWICHES
and our world
Famous Pancakes
Uncle John's
PANCAKE HOUSE
WORLD FAMOUS PANCAKES
Hours Sun. thru Thurs.
7 a.m. to 12 p.m.
Fri. and Sat. 7 a.m. to 2 a.m.
WOODWARD AVE.
and 14½ Mile
BIRMINGHAM
MI 4-2727

'America Bluffed Out of Victory'

Ex-U.S. Aide Blasts Foreign Policy

WASHINGTON (AP) — Robert Murphy, a former top-ranking American diplomat, has fired a broadside against U.S. East-West policy and contends the United States was bluffed out of Cold War victories in Korea and in the 1948 Berlin blockade.

Murphy, in a book "Diplomat Among Warriors," published today by Doubleday & Co., Inc., argues that the United States is periodically misled by Soviet drives for "peaceful existence" which he sees as only a Kremlin feint to obscure its aggressive threats and pressures.

"Even today," Murphy writes, "there are those in places of influence who have convinced themselves that a cooperative understanding with Moscow and even with Peking can be arranged."

Murphy, who served under three presidents in hot and cold wars, advises a sterner policy line. Recalling that America once preferred fighting pirates to "bribing them," Murphy views such a policy as "preferable to the recent easy procedure of our government in buying off Cubans and Russians."

Murphy's book with its charges of U.S. blunders in dealing with Russia constitutes one of the most sweeping criticisms of U.S. policy in World War II, the Korean War and the Cold War so far made public by a man privy to most of the secret plans and decisions of those fateful years.

Murphy rose to undersecretary of state before his retirement in 1959 and was then the foremost professional diplomat in the State Department.

He is sharply critical of U.S. and British failure to get their rights of access to Berlin through East Germany spelled out in written agreements.

★ ★ ★

He also argues that when Russians blockaded Berlin in 1948, the United States made a major error in not challenging the Soviet action with force.

LED TO ATTACK

He said failure to call the Russian "bluff" led to the North Korean Communist attack on South Korea in 1950, about a year after the blockade was broken by an airlift.

"I still deeply regret," Murphy writes, "that I was associated with an action which caused Soviet leaders to downgrade United States determination and capability and led, I believe, to the subsequent Communist provocation in Korea."

When the blockade was started, says Murphy, he and the ranking U.S. military commander in Germany, Gen. Lucius D. Clay, proposed that force be used to smash it.

★ ★ ★

In spite of election year complications, Murphy continues, President Harry S. Truman "was more disposed than his military advisers" to use force. The military argued that U.S. power was inadequate because of the rapid postwar demobilization.

KOREA SETTLEMENT

Murphy also declares his disagreement with a negotiated settlement in Korea.

In the argument back then over whether the U.S. and U.N. forces should seek total victory by carrying the fight into Communist China's home territory, Murphy says he took the view "the Communists were anxious not to extend the war to the Chinese mainland.

"And I believed we were being bluffed out of a well-earned victory in Korea, as I felt we had been in Berlin," he says.

SQUARE and ROUND
DANCING
Known from Coast to Coast as Detroit's Finest in Square and Round Dancing . . . Finest Orchestra — Come Step or Couples.
Garden Center Ballroom
2957 Woodward, Detroit
Dancing Every Thurs., Sat., Sun.
CAMPUS BALLROOM
Fenkell and Livernois
Dancing Every Tues., Fri., Sat.
FINEST ORCHESTRAS
AT BOTH BALLROOMS

CHINA CITY
★ RESTAURANT ★
Delightful! For Your Dining Pleasure!
Always fine food—Chinese, Cantonese, American
FREE!
ALMOND COOKIES
with individual take-out orders
Tea or Coffee While waiting
FRESH NEW ATMOSPHERE
FOR PLEASANT DINING
Bring Your Family and Friends
They'll Like It Too!
1070 W. Huron fe 3-7973

'30 Marvelous Years'

Interests Bind Hope Marriage

By BOB THOMAS
AP Movie-Television Writer

HOLLYWOOD — "The secret of our marriage," cracked Bob Hope, "is that I'm out of town so much. I write such wonderful postcards."

THOMAS

It was a Hope-like reaction to questions about the 30th wedding anniversary that he and Dolores celebrate this week. But he waxed more serious as he contemplated the years.

"They have been 30 marvelous, exciting years," he said. "When I think of the things that have happened to me in those 30 years, it floors me. I have no regrets. I've loved every minute."

MAKING COMEDY

Bob was at work this week, making a story comedy with Eva Marie Saint for his television series. He does not often reminisce, but this time he seemed to enjoy looking back on his courtship and marriage.

"I was in 'Roberta,'" he recalled, "and George Murphy said he wanted me to come over to the Vogue Club and hear a singer named Dolores Reade. So I went there with him and saw this girl, who was a fine singer and good-looking, too."

★ ★ ★

Bob was much impressed with her, and he enlisted her in his act after he left "Roberta."

"What got me in the marrying mood was when she left me to go to Florida," he said. "Until then I was a confirmed bachelor. I had a Pierce Arrow with chauffeur, an apartment on Central Park West with a butler, and I was really living."

REALLY LONESOME

"But when Dolores went to Florida, I really missed her. I was on the phone to her all the time. When she returned, I proposed to her in the Pierce Arrow, parked in front of the Delmonico Hotel where she lived—I used to give the chauffeur sleeping pills."

Dolores said yes, and they were married on a quick weekend in Erie, Pa. They kept the marriage secret for three months.

RESUMED CAREER

Dolores continued singing until Bob went to Hollywood to start his movie career. Then she retired to keep the home fires burning for Bob and to rear their four children, all adopted.

Doesn't she get weary of his absences?

"You bet your life she does," he said. "But I'm home a lot more now. I've slowed down a great deal—I've had to.

★ ★ ★

"I think the real secret of our success together is that we have mutual interests. We both like the business. We like to play golf, and we take golfing vacations together. We enjoy each other's company.

★ ★ ★

"Dolores still sings—and very well, too. Bing says she has the best phrasing of any singer he knows. The other night she was watching Kathy Crosby on Bing's show and she asked me, 'When are you going to let me sing on your show?'

"I told her to get herself a gown and I'll audition her any time."

New Bill Would Cover Usage of Billboards

LANSING (AP) — Billboard companies would have to buy licenses and permits and post bonds if a bill introduced by Sen Kent Lundgren, R-Menominee, becomes law. It would set up an outdoor advertising board to issue licenses costing $25 to $300 and require posting of bonds worth $500 to $5,000, both depending on how many signs a firm has.

FIRST TIME IN THE PONTIAC AREA!
"BEST AMERICAN FILM OF 1962"
"DAVID AND LISA"
SURPRISE HIT OF THE YEAR!
—LIFE—
DAVID & LISA
AN UNUSUAL LOVE STORY
PLUS
Ladies who do
TONIGHT
"DAVID & LISA" AT 7:00 & 10:00
"LADIES WHO DO" AT 8:40 ONLY!
LAST COMPLETE SHOW AT 8:40 P.M.
Demitasse Coffee Served In Our Lounge
THE FORUM
DOWNTOWN PONTIAC
THEATRE
12 N. SAGINAW
FE 5-6211

5 Spot
STRIP STEAK
With All the Trimmings
$1.75
2585 Dixie
OR 3-9671

famous FOUR SEASONS INN
Full Course Dinners . . . . . $1.95 Up
OPEN 6 DAYS A WEEK — CLOSED MONDAYS
FOUR SEASONS INN
10197 Dixie Hwy. Phone 625-1021
½ Mile S. of Holly Rd. Chuck Chandler, Res. Mgr.

THIS COUPON
Entitles You to 50¢ on Any Large
PIZZA
OFFER EXPIRES FEBRUARY 28
GINO RESTAURANT
714 Woodward — Ph. 338-1338
Corner of Woodward and South Blvd.

SEEKS HELP—Keir Dullea (left) seeks help from Howard Da Silva in this scene from the award-winning film, "David and Lisa," starting tonight at the Forum Theater. The unusual love story of two teen-agers was named the best film of 1962 by Time Magazine.

EAGLE
Pontiac's POPULAR THEATER
WEEK DAYS: Open—Continuous 11 A.M. to 12 P.M.
SUNDAY: Open—Continuous 12 A.M. to 12 P.M.
DRACULA-THE MOST TERRIFYING NAME IN THE HISTORY OF THE WORLD!
THE RETURN OF DRACULA
Starring FRANCIS LEDERER
NORMA EBERHARDT
plus 2ND chilling hit!
SATURDAY
10:45 A.M.—1:00 P.M.
LUCKY 13 KIDDIE SHOW
KIDS Under 12 13¢
With This Coupon
THE INTERNATIONAL MURDER MACHINE THEY COULDN'T TURN OFF!
HEADLINE-HOT! THE TERROR BEHIND "COSA NOSTRA"—THE BROTHERHOOD OF CRIME!
Exiled Crime Czar dispatches messenger of death to slaughter U.S. gang lords
JOHNNY COOL
HENRY SILVA / ELIZABETH MONTGOMERY
JIM BACKUS/JOCY BISHOP/BRAD DEXTER/HANK HUNTER/MARC LAWRENCE/JOHN McCLOVER
GREGORY MORTON/MORT SAHL/TELLY SAVALAS/SAMMY DAVIS JR. in "EDUCATED"

Beatles ★ Beatles ★ Beatles
EVERY WEDNESDAY
SINGING and DANCING
to the Tunes of the
BEATLES!
JAM SESSION EVERY TUESDAY
Danny Martin
Hilarious Comedy M.C.
Connie Allan
Sensational Songstress
Virginia Kim
Lovely Dancing Star
Fabulous FLOOR SHOW EVERY SATURDAY
COLOR TV
DANNY ZELLA and his ZELTONES
For your Dancing and Listening pleasure. Every Tues., Wed., Fri., Sat. and Sun. Nights.
Dell's Inn
Corner of Elizabeth Lake and Cass Lake Roads
1 Short Block West of Huron
Call For Reservations FE 2-2981

FE-2-1000
Miracle Mile DRIVE-IN
2103 S. TELEGRAPH
TELEGRAPH RD. AT SQ. LAKE RD.
1 MILE WEST WOODWARD AVE.
FIRST RUN!
When the Professor's Apprentice sets his way-out cap for the campus cutie, the monkeyshines begin!
Craziest experiment since FLUBBER!
WALT DISNEY presents THE MISADVENTURES OF
MERLIN JONES
Starring TOMMY KIRK · ANNETTE Co-starring LEON AMES · STUART ERWIN TECHNICOLOR
AND
out-drawed... out shot... ...way-out
Jack Lemmon
in The COWBOY
GLENN FORD
COLOR

FE-5-4500
Pontiac DRIVE-IN
2935 DIXIE HWY.
DIXIE HIGHWAY (U.S. 10)
1 BLOCK NORTH TELEGRAPH RD.
FIRST RUN!
They all want to be the mother of my child!
Bob Hope
and The Global Girls in 'A Global Affair'
Bob gets a taste of French Pastry!
Lovely Lisette finds Bob a soft touch!
Dolores shows it takes two to tangle!
CO-STARRING AT THE GLOBAL GIRLS
Michele Mercier · Elga Andersen
Yvonne De Carlo · Miiko Taka
IN-CAR HEATERS
THE UPROARIOUS MOVIE FROM THE BIG BEST-SELLER!
DORIS DAY
AND
DAVID NIVEN
A EUTERPE PRODUCTION
PLEASE DON'T EAT THE DAISIES
JANIS PAIGE
CHILDREN ★ Under ★ 12 ★ Free!

GIANT KIDDIE CONTEST— WIN AN ELECTRONIC HELMET THE SAME AS TOMMY KIRK WEARS IN "MERLIN JONES"

The 87-mile Dee River in Scotland is noted for its scenic beauty and salmon. It flows into the North Sea.

Nearly 90 per cent of the population engages in some form of outdoor recreation during the year.

Closed Mondays

Alpine Inn

presents

DINING PLEASURE AT IT'S BEST

by Tony Lesko

Full Course Dinners from $1.75

friday
Interesting FISH DISHES
Home Style

saturday
Bon Appetit...
Steak — Prime Ribs — Lobster

sunday
Bring the Whole Family...
Select Old Fashioned Home-Cooked Sunday Dinners

Business Mens Lunches Served from 11 a.m.
Special Sun. Family Menu

DANCING NIGHTLY except Sun. and Mon.
Lyle Carlyle Orchestra
Floor Show Fri. and Sat.

6707 E. Highland Rd. (M-59) Phone 887-5168
at ALPINE VALLEY SKI SLOPES
Under the personal management of Lyle Carlyle

Pontiac Press Photo

OLD BRIDGE DOWN—All but the footings of the old two-lane bridge over the Clinton River north of Crescent Lake Road on M59 have been removed to make way for the new five-lane bridge slated for completion July 15. The entire M59 road widening project between Elizabeth Lake and Airport Roads in Waterford Township will be completed by Labor Day.

Sunday Special!

Visit Our Cocktail Lounge

Green Parrot
FOOD
LIQUOR

Dinners Served 12 Noon to 11 P.M.

Rib Eye STEAK DINNER $1.50

Chef's Salad
Vegetable
Rolls and Butter
Potatoes

COLOR TV

PARTIES — BANQUETS
Private Dining Room
Seating Up to 10 Persons
CALL FOR INFORMATION

Open Daily 9 A.M. to 2 P.M.
Plenty of Free Parking
1650 N. Perry at Pontiac Road
FE 5-9941

Do You Need Protection?

Uniformed Armed Guards and Patrolmen, Plain Clothesmen
FOR ALL OCCASIONS!

• Hospitals • Rest Homes • Small Factories
• Retail Stores • Auto Dealers • Vacation Homes
• Bank Escorts • Heavy Equipment Traffic Escort

NIGHTLY CAR PATROLS 24 HR. SERVICE . . . CONSTANT
COMMERCIAL and RESIDENTIAL PATROLS
• Plant Protection • Traffic Control
• Security Police
MODERN RADIO DISPATCHED CRUISERS
948 EMERSON, PONTIAC. BILL GASAWAY, CAPT.
Call "KNIGHT" PATROL 338-3511

Bill Reshapes Party Structure

Would Put Legislators on State Central Units

LANSING (AP) — Sweeping overhaul of the structure of political parties' state central committees, with stronger roles assumed by elected officials, is proposed in a bill introduced in the legislature.

The bill, sponsored by Rep. Russell Strange, R-Clare, would put legislators for the first time on the state central committee, the policy-making bodies of the parties.

★ ★ ★

Strange, chairman of the House Elections Committee, drafted the bill after polling GOP officials around the state.

It has the support of the Republican Party. Reaction of Democratic Party officials to whom it was explained has been "generally good," according to state chairman Zolton Ferency.

RESHAPE PARTIES

Strange's bill is designed to reshape the party structure to provide for "more cohensiveness," GOP State Chairman Arthur Elliott Jr. said.

Michigan Republicans have been troubled in recent months by what some describe as "communications problems" between the party organization and its legislators.

At present, the state central committees of the two parties are composed of four persons—two men and two women—from each of the state's 19 congressional districts.

Strange's plan would enable both parties in the legislature to elect one House member and one Senator to their state central committees.

3 FROM DISTRICT

Other members would include three from each congressional district. National committeemen, national committeewomen, congressional district chairmen and county chairmen and vice chairmen from counties over 1 million people would be exofficio members.

In multicounty congressional districts, one county chairman and vice chairman would be named. Nine at-large members chosen by the state chairman also would serve.

Atomic Fleet

U.S. N-Subs to Spain Base

MADRID (AP) — The United States is going to base eight Polaris submarines at the U.S.-Spanish naval base at Rota, on Spain's southern Atlantic coast, within easy reach of the Mediterranean.

The submarine tender Proteus is expected to arrive Monday at Rota from Holy Loch, Scotland, only other U.S. Polaris submarine base in Europe, to become mother ship to the new squadron.

The pending assignment of the nuclear submarines to Rota had been an open secret in the area for weeks.

★ ★ ★

There was no formal announcement in Madrid, but the commander of the Polaris squadron at Holy Loch, Capt. David Bell, confirmed the reports yesterday in disclosing the departure of the Proteus.

USE OF BASE

Naval sources in Rota said the new submarine squadron would use the Spanish base for maintenance and supply visits and for the periodic exchange of crews.

On each exchange the crew relieved is flown to the United States for rest and training.

However, a blemish in these relations is Spain's growing trade with Cuba. On Tuesday, the U.S. State Department said Spain will get no new U.S. aid until it replies to an inquiry on what steps it is taking to curtail this trade.

★ ★ ★

The department added that existing aid programs will continue. Last year Spain received some $30 million in military assistance from the United States.

NO INCLINATION

Franco shows no inclination to curb commercial ties with Cuba. Talks are under way in Havana and Madrid on a swap of Spanish fishing vessels for Cuban sugar.

The Roman Catholic daily Ya warned the United States in an editorial today a cutoff in military assistance would mean breaking the pacts that allow U.S. forces the use of Spanish bases.

"Is Washington aware of the consequences?" the paper asked. "We must recall that Spanish bases are the key to a strategic defense organization and concretely that Rota serves as a supply base for American submarines and as a place of rest for their crews."

★ ★ ★

The United States has had Polaris submarines on patrol in the Mediterranean almost a year. With a range of 1,725 miles, their missiles are capable of penetrating deep into the Soviet Union.

A tactical reason for the assignment of the submarine is the withdrawal of obsolete intermediate range ballistic missiles from Turkey and Italy.

Groups in both countries had objected to the presence of the U.S. missiles on the ground they made Italian and Turkish soil targets for Soviet attack.

Spanish sources considered the U.S. decision a compliment to Spain's political stability and its relations with the United States.

Orthodox Leader to Visit Detroit During U.S. Trip

DETROIT (UPI)—Athenagoras I, ecumenical patriarch of the Eastern Orthodox Church and leader of 350 million members of the religious group, will pay the first visit ever to the United States by a cleric of his rank.

His schedule includes a visit to Detroit in November.

Detroit is the seat of the Seventh Diocese.

★ ★ ★

The patriarch has made only one other trip to the United States, in 1944, when he was archbishop of North and South America.

Scub's dining & dancing

SAVOY LOUNGE
130 SOUTH TELEGRAPH
FE 4-0981

ENTERTAINMENT
7 NIGHTS A WEEK!

Mon. - Tues. - Wed. - Thurs.
FRANK DUTTO
at the HAMMOND ORGAN

FRI. - SAT. - SUN.
ERNIE CRAIG
and ORCHESTRA

New York STRIP STEAK $3.95
(Complete Dinner).....

ITALIAN STYLE SPAGHETTI $1.25
With Salad and Dark Bread.....

DANCING
EVERY SATURDAY NIGHT
OXBOW PAVILION

Sadie Hawkins Day Dance
Sat., Feb. 29
BERNICE, Piano, FRANCES, Violin
Orville, Sax; Leo, Drums
JOE GIDLEY, Caller
Waltz, Fox Trot and Square Dance
Admission 90c per person

FRENCHY
and the
CHESS MEN
with music for
DANCING
EVERY WED. THRU SUN.

MUSIC-RAMA SUNDAY STARTING AT 3:30 P.M.

Wed. and Thurs. Eves.
Surprise Feature
for All the Ladies

NEW DRAYTON INN
Restaurant and Cocktail Lounge
4195 Dixie Hwy OR 3-9398 Drayton Plains

BLUE SKY
DRIVE-IN
Theatre

WATCH for. . .
SPRING
OPENING

One of Oakland County's Finest Drive-In Theatres.

2150
OPDYKE
ROAD
PONTIAC

GRIFF LEONARD
AT THE PIANO
FRI. and SAT.
9 P.M.
JAZZ
at it's best

FRIDAY NIGHT
FISH FRY · · · 75c

SPECIAL OF THE HOUSE
BARBECUE RIBS
★ ★ ★ ★
COOPER'S
Little Brown Jug
EM 3-0611
2325 Union Lake Road
UNION LAKE

ENROLL TODAY!

Day or Evening Classes

Register while there are still openings. Phone FE 4-2352. 11½ S. Saginaw, Eagle Theater Bldg., Pontiac, Michigan.

PARAMOUNT BEAUTY SCHOOL

EXCLUSIVE 1st RUN!!!

From the second the cold-blooded murder took place... from the second the girl walked into his life...

He was the man in the middle of the most fantastic chain of events that ever held your emotions at gunpoint!

FRIDAY
Shorts at 7:00-9:00
FEATURE 7:25-9:25
SAT. and SUN.
Short Subjects at
1:00-3:00-5:00-7:00-9:00
FEATURE
1:25-3:25-5:25
7:25-9:25

The girl who let him rest his conscience on her pillow...

The general who put him on the spot...

The trial he couldn't win no matter what the verdict...

The murderer who plunged him into the dangling noose of suspense...

HURON THEATER

20th CENTURY-FOX presents
a TALBOT PENNEBAKER PRODUCTION
ROBERT MITCHUM
FRANCE NUYEN
BARRY SULLIVAN
TREVOR HOWARD
man in the middle
Also Starring KEENAN WYNN
SAM WANAMAKER · ALEXANDER KNOX
Produced by WALTER SELTZER · Directed by GUY HAMILTON
Screenplay by KEITH WALDHOUSE and WILLIS HALL
From a novel by HOWARD FAST · Music by LUCIEN BIAR
CINEMASCOPE

PRICES
ADULTS
Nites and Sun. 1.00
Sat. 'til 5:00 65c
Children 35c

AIRWAY LOUNGE
at AIRWAY LANES

APPEARING NIGHTLY
(EXCEPT SUNDAY)
The INK SPOTS
Featuring
★ BILLY BOWAN ★

4825 W. HURON (M-59)
Phone 674-0425
Airway Lanes
Bowling
Dining-Dancing

THE STORY OF A YOUNG AMERICAN AND HIS RISE TO PRINCE OF THE CHURCH.

THE CARDINAL
AN OTTO PREMINGER FILM

TONITE Open 6:45. Shorts 7:00. Feature 7:05 only
Saturday - Sunday Feature 2:00, 5:40, 8:45 P.M.
PRICES: Children (always) 35c. ADULTS $1.00
— Saturday Matinee special ADULTS 75c

Now KEECO

WE'RE SWINGING THE AX ON PRICES SATURDAY! SHOP FROM 10 A.M. to 10 P.M.

SPECIAL BUY! 1964 GOLF BALLS

Limit 6 to Customer **12¢ ea.**

New 1964 famous make golf balls. Fresh, live centers. Name 'x'd' out because of this remarkable low price!

1-YR. SIMILAC® BABY FORMULA

18¢

Similac® liquid is a prepared formula for the important first year! Sterilized. Limit 6.

®Reg. T.M.

GIANT 14-OZ. LISTERINE®

49¢

Listerine® Antiseptic for general oral hygiene, bad breath, colds and sore throats. Limit 2.

®Reg. T.M.

WOMEN ONLY . . . Blouse RIOT!

$1.00

Lovely wash-and-wear cotton blouses. Man tailored stylings. Many colors 32-38.

Westinghouse MOVIE LITE!

3-Day Sale Price! **8.19**

Reg. 9.97! Bring the daylight indoors with this safe sealed beam lighting unit. Use outdoor film indoors.

'POLY FOAM' BED PILLOWS

67¢

Big, soft shredded poly foam pillows, 18 x 25". Pink or blue floral cover.

GALVANIZED GARBAGE CAN

1.76

20-gallon capacity with tight-fitting lid, handy side handles. Pre-galvanized steel.

GIRLS' POLISHED COTTON SLIPS!

69¢

Polished cotton slips. Adjustable straps, 2-tier skirts. Lace, embossed trims. 4 to 10.

Imported Italian WOOL SLACKS!

1.17

Women's Italian wool slacks. Some with tab waist. Checks, plaids, solids. 10-18. Save.

BIG 1-POUND 'POLY' FOAM

29¢

Great for pillows, dolls . . . all types of stuffing. Odorless, non-allergenic foam.

SAT. SPECIAL! KNITTING YARN

67¢

Big 4-oz. skein of 4-ply virgin wool in dozens of gorgeous colors. Save today!

WOMEN'S LARGE STRAW HANDBAGS

Compare to $3! **2.37**

Spring straw for summer too! Natural with bone trim or black with black patent trim.

Kmart

WASHINGTON'S BIRTHDAY SALE

STORE-WIDE SAVINGS FOR SATURDAY ONLY!

Reg. 8.99-18.97! New Styles! MEN'S JACKET SALE!

Big Selection Of 1st Quality, Newest Styles

Hurry! Quantity Is Limited!

each only **$5**

Special Price! Men's Spring Covert Slacks!

3.97

Sizes 28-42

Reg. 4.97! Fine tailored plain fronts, single pleats, and continentals in brown, charcoal, olive and grey. Finished bottoms.

Hi-Boy Collar Shirt

1.39

Newest look, greatest new shirt style for sport or dress. The 2" high roll-over and button down collar, with new wild stripes, woven ginghams and basic solids, versatile roll-up sleeves in a color match your favorite skirt or slacks — Sizes 32 to 38.

REALTONE 'DUKE' SIX-TRANSISTOR

Fits into your shirt pocket or purse. Powerful 6-transistor, earphone and leather grained plastic case.

5.99

BEST SELLERS! 33⅓ LP SALE

$1.47

Marvelous selection of big name artists in stereo, Monaural . . . pop, vocal and dance.

Spring Special! Reg. 2.97! BOYS' SLACK SALE!

Choose Sizes 10 to 18!

There's a limited quantity of fine cotton, cotton-blend, and rayon-blend slacks! Regulars, slims and huskies in solid colors, fancy patterns!

EACH ONLY **$1**

8 Foot POOL TABLE

Regular $149.00 — Only 6 to sell at this low price! Charge It!

108.88

DRY GAS-LINE ANTI-FREEZE

Special Birthday Price! **9¢**

Solvent, lubricant. For faster starts use winter and summer. Cleans carburetor while you drive.

CHOCOLATE BAR FAVORITES!

10 for 28¢

Save on every bar! Delicious milk chocolate, Hershey and Nestle candy bars! Limit 20.

PISTACHIOS and JUMBO CASHEWS

68¢ lb.

Big and fat . . . fresh and crunchy! Lightly salted to bring out their delicate flavors.

REGULAR 4.95 STEPLADDERS!

Rugged 6-foot Size! **3.10**

Sturdy safety-step clear pine ladders will give years of service. Multi-purpose . . . in-or-out-doors.

CANNON 3-LB. BLANKET SALE!

72x90", soft 'n fluffy in a lightweight blend of 94% rayon, 6% Acrilan®. In 9 muted pastel hues. Charge It.

®Reg. Chemstrand T.M.

2.96

WOMEN'S, CHILD'S TENNIS OXFORDS!

K-mart Discount Price **1.86**

Novelty blue denims, rainbow stripe and Madras plaid canvas. Needle last, cushion insole. Children's sizes, women's 4-10.

GE Snooz Alarm Clock

*Compare at 5.98** **3.97**

Favorite rouser! Repeat alarm wakes you, lets you snooze, wakes you again. Handsome beige.

*plus fed. tax

BIG 10-OUNCE BOX CHERRIES

31¢

Luscious milk or dark chocolate cherry cordials. A marvelous treat for everyone.

GLENWOOD PLAZA CORNER NORTH PERRY AT GLENWOOD

BLOOMFIELD MIRACLE MILE SHOPPING CENTER

PRICES CHOPPED

FOR WASHINGTON'S BIRTHDAY

46 PAIRS MEN'S HANDSEWN LOAFERS

4.81 *A 12.95 Value*

- CHOICE OF BLACK OR BROWN
- LEATHER SOLES
- BROKEN SIZES

Michigan's Largest Florsheim Dealer

SIBLEY'S SHOES
MIRACLE MILE SHOPPING CENTER
Open Every Evening 'Til 9

Lion STORE MIRACLE MILE

Super Special

Ladies'
Cotton Dresses

Regular to $14.98

$3.99

LET LOU-MOR KEEP YOUR WATCH HONEST

Have Your Watch Overhauled Right Here By Our Own Expert Craftsmen

LOW PRICES— USE YOUR SECURITY CHARGE

LOU-MOR JEWELERS
MIRACLE MILE SHOPPING CENTER At The ARCADE

SPECIAL!
For Tomorrow Only
ONE-PIECE SWEATER DRESSES
Regular 14.95 Values
9.
8 to 16, blue, pink, black, red

PEGGY'S
MIRACLE MILE

ECON-O-WASH
COIN OPERATED LAUNDRY AND DRY CLEANING CENTER

SPECIAL! ALL NEXT WEEK
(MONDAY-SATURDAY, FEB. 17-22)

SUITS Cleaned and Pressed **89¢**

ECON-O-WASH
BLOOMFIELD MIRACLE MILE (Next to Poole Hdwe.)

QUALITY and ECONOMY
ARE YOURS WITH
AETNA AUTO-RITE AUTOMOBILE INSURANCE

IF YOU HAVE A GOOD DRIVING RECORD
NO DUES or FEES!
BEFORE YOU PAY YOUR PREMIUM
SEE US AND OUR AD IN THIS SECTION

BRUMMETT AGENCY, INC.
Miracle Mile (Next to Bank) FE 4-0588

WASHINGTON'S BIRTHDAY SPECIAL
ALL TYPES OF BOOTS

MEN'S, WOMEN'S CHILDREN'S
Values to $7
$1.88 UP

Kirby's Shoes MIRACLE MILE Open Eves. 'Til 9

END OF SEASON CLEARANCE
SKIWEAR By *White Stag*

SKI JACKETS
STRETCH PANTS
SWEATERS
1/3 OFF

ALSO SALE PRICED — SKIS, BOOTS and POLES

POOLE HARDWARE
MIRACLE MILE SHOPPING CENTER—Telegraph Rd. FE 8-9618

WESTINGHOUSE 12" FRYPAN Reg. 24.88 2 ONLY
TAPE RECORDER Regular 19.88 4 ONLY
Westinghouse Can Opener Reg. 19.95 — 1 Only
UNIVERSAL HAIR DRYER Reg. 11.95 — 2 Only
GE TOASTER 16.95—1 Only

$2.22

KRESGE MIRACLE MILE STORE ONLY

48" Decorator
DRAPERY PANELS
Originally Were 8.95 — Now
3.94 EA.

DRESS FABRIC SALE
SOLID COLOR COTTONS
- Crease Resistant
- 45" Wide
- 79c Value

39¢ PER YARD

FABRIC FAIR
BLOOMFIELD MIRACLE MILE SHOPPING CTR.

The Ax Has Fallen on Prices!

Women's UNIFORMS **$2**

Maternity TOPS **$1.33**

Mamselle
MATERNITIES • UNIFORMS
MIRACLE MILE SHOPPING CENTER
OPEN EVENINGS UNTIL NINE

WHITE
"LEVI"-TYPE JEANS
4.69 Value
BIRTHDAY SPECIAL **$3.69**

CAPITOL SHOPS
For Men and Boys
MIRACLE MILE NEXT TO KRESGE

MEN'S LONG-SLEEVE
Sport Shirts
S-M-L-XL
Large Color Selection
Reg. 3.95
$2.99

Richman BROTHERS
BLOOMFIELD MIRACLE MILE SHOPPING CENTER
Open Daily 9:30 A.M. to 9 P.M.

EXTRA SPECIAL!
Genuine Rebuilt
VACUUM CLEANERS
$14.95 TO $21.95

WE REPAIR ALL MAKES AND MODELS

MICHIGAN NECCHI-ELNA
Miracle Mile Shopping Center
2257 S. Telegraph-Arcade Area

FINAL CLEARANCE
DRESS SHOES, FLATS, SPORT AND CASUALS
MATCHING HANDBAGS
$1.00

SPENCER SHOES
Style at Popular Prices

Penneys ALWAYS FIRST QUALITY
SPECIAL BUY
ON PRE-FOLDED GAUZE DIAPERS

Medium weight gauze diapers . . . pre-folded for your convenience! Quality fabric that's kind to baby's skin! Fits all sizes too!

2 1 Dozen Packs **$5**

PENNEY'S MIRACLE MILE

YANKEE SHOE DEPT.
HONEST GEORGE SHOE PRICES
CHILDREN'S SHOES

$1

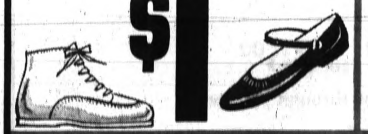

---

153 SKIRTS SIZES 3-15 ALL STYLES WOOL SOLIDS, PASTELS

REGULAR 7.98, NOW **2.99**
REGULAR 8.98-9.98, NOW . **3.99**
REGULAR 10.98 to 14.98, NOW **4.99**

FRIDAY AND SATURDAY ONLY!

NADON'S MIRACLE MILE SHOPPING CENTER DAILY 9:30 - 9 P.M.

Monarch MEN'S WEAR
DOOR BUSTER SPECIAL

BOYS' RAINCOATS
Regular to 11.95
$3.99
Sizes 14-20

WITH THIS COUPON ONLY
MR. or MRS.
POTATO HEAD
Reg. 1.00 **59¢** LIMIT 2

WONDERLAND CHILDREN'S SHOP
Miracle Mile Shopping Center
FE 8-9522 Open Daily 'til 9 P.M.

BLOOMFIELD MIRACLE MILE SHOPPING CENTER
S. Telegraph at Square Lake Road

48 STORES and SERVICES TO SERVE YOU
and
WHERE PARKING IS A PLEASURE . . . NOT A PROBLEM

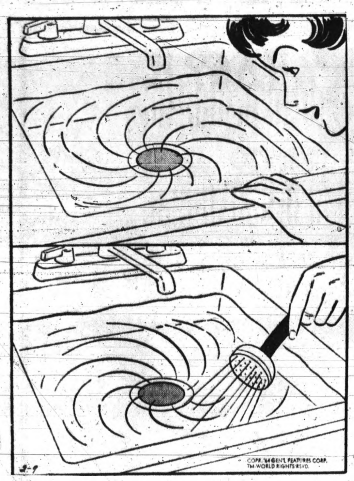

Science Quiz

By BOB BROWN

PROBLEM: The Spiraling Water.

DO THIS: Notice the direction of the spiraling of water as it goes down the drain.

Contrary to the statement sometimes heard that it always whirls clockwise in the Southern Hemisphere and counterclockwise in the Northern Hemisphere, it can be seen to whirl either way.

★ ★ ★

The turning of the earth on its axis can start the spin in agreement with the superstition, provided there is no motion in the water to begin with.

But a very slight motion in the water can determine which way it will whirl. The vortex seen is due to gyroscopic action in the water.

A new book of these experiments is in bookstores and libraries. Its name is "Science Circus No. 2."

(Copyright 1964, General Features Corp.)

Petoskey Newspaper to Build New Plant

PETOSKEY (AP) — The Petoskey News-Review today began construction of a new $250,000 plant to be completed by June 15, publisher Al Schaller announced.

Schaller said the new plant and expanded facilities will enable the newspaper to keep pace with economic expansion of northern Michigan.

County Seeking Federal Grant

The Oakland County Planning Commission Wednesday agreed to submit a $341,000 grant request to the federal government within the next few days for a Manpower Information and Analysis Center at Oakland University.

The proposed center would be used to improve job training and retraining programs for the unemployed and high school students who might otherwise become drop-outs from school.

The grant money would be used to establish the center and put it into operation as a two-year pilot program.

★ ★ ★

The first step in establishing the center would require the gathering of information on the unemployed and potential drop-outs in Oakland County.

GIVE TO COMPUTER

The information then could be fed into a computer, which could make a determination as to what sort of remedial training and retraining would be required to meet the needs of a changing job market.

The center also could be used by employers to determine what skilled labor is available among the unemployed.

For instance, if an employer needs tool and die makers, running cards through the computer would show how many unemployed persons have the necessary qualifications.

★ ★ ★

If the pilot project works, the planning commission hopes to see it expanded to serve Wayne and Macomb counties as well, County Planning Director George Skrubb said.

CHOSEN AS SITE

Oakland University was chosen as the site for the center because university officials have shown a definite interest in the project and have a computer already available, he said.

The project also has been endorsed by the Southeast Michigan Metropolitan Communities Research Corp. and by the Industrial and Labor Relations Institute operated jointly by the University of Michigan and Wayne State University.

State officials also are considering the project to decide whether the Michigan Department of Economics Expansion should contribute financially over and above the federal grant.

The request for a federal grant will be submitted to the Federal Area Redevelopment Administration.

Skrubb said he hopes the grant will be approved in time to launch the project by June.

Clare Man Is Picked

FINDLAY, Ohio (AP)—Walter Kleiner of Clare, Mich., was named to the Findlay College Board of Trustees at a board meeting Thursday. He was named to a three-year term.

World War I Vets Install New Officers

Martin Koenig, 107 S. Anderson, has been installed commander of Oakland County Barracks 49, Veterans of World War I.

★ ★ ★

Other officers include Carl Fredrickson, senior vice commander and Clyde Reid, junior vice commander.

YOUNGLAND CHILDREN'S SHOPS

FRI. SAT. FEB. 21-22 ONLY

SALE

PLASTIC BABY HANGERS ONLY 1¢ EACH

RECEIVING BLANKETS Large - Fluffy 30 x 40 67¢ EACH

NATIONALLY ADVERTISED INFANT SEAT 4.99 REGULAR $8.00 VALUE

WATERPROOF PLASTIC BABY PANTS 4 Pair For 49¢

USE YOUR CHARGE Security Bank CHARGE ACCOUNT Service

YOUNGLAND CHILDREN'S SHOP INC.
MIRACLE MILE SHOPPING CENTER
2161 S. TELEGRAPH FE 8-9522
Open Every Nite 'til 9:00 P.M.

WASHINGTON'S BIRTHDAY SALE

MIRACLE MILE

Get Your Slice Of Savings Here!

SPORTING GOODS	Regular	SALE
Men's hockey skates	9.95	7.88
Men's figure skates	12.95	10.88
Ladies' figure skates	9.95	7.88
Children's shoe skates	6.95	5.88
Men's Dacron insulated wear—Pants and jacket set (6 only)	16.95	9.98
Men's Wool plaid hunting jacket—Red and black (5 only)	26.50	16.88
Men's Wool plaid hunting pants—Red and black (6 only)	13.95	8.88
Men's Wool plaid hunting shirts—Red and black (5 only)	9.59	5.88
Men's Red cotton sateen hunting jacket (2 only)	23.95	14.88
Men's Red cotton sateen hunting pants (8 only)	15.95	9.88
Insulated underjacket (2 only)	7.95	3.98
Insulated men's pants (4 only)	6.95	3.29
Insulated underwear shirt	3.95	2.69
Insulated underwear pant	3.95	2.69
Camp lantern	24.95	17.88
Camp lantern	16.95	11.88
Camp stove	28.50	18.99
Camp stove	24.95	16.88
Hockey gloves	6.95	3.88
Champion 5 foot sled	13.95	8.88
Flexible Flyer 5 foot sled	19.95	11.99
Sled slide	19.95	8.88
Bob-type sled	26.95	17.98
Wagon	14.95	9.98

FIREPLACE FIXTURES	Regular	SALE
Folding screen, 36 inches high	19.95	12.88
Standing pull chain fire screen, 39"x31", copper finish	54.95	34.95
Set of fireplace tools, copper finish	42.95	27.95
Andirons, copper finish	27.95	17.95
Log basket, brass	16.95	11.77
Firelighter, brass	9.95	4.88
Log basket, fabric	12.95	9.88
Fireplace brush and dustpan	12.95	6.88
Tool set, black	24.95	16.88
Tool set, black	26.95	17.99
Tool set, brass	24.95	12.88
Tool set, black and brass	41.75	28.88
Tool set, black and brass	38.75	26.99
Andirons, brass	23.95	14.88
Tool set, brass	29.95	16.88
Tool set, black and brass	32.50	21.88

Auto Accessories Close-out	Regular	SALE
Front floor rubber mat	6.99	4.69
Front floor rubber mat	7.15	4.89
Back floor rubber mat	4.99	3.39
Back floor rubber mat	5.15	3.49
Tire chains	5.95	3.98
Tire chains	2.49	1.69
Spark plug wire set	3.50	2.39
Seat belts	6.60	4.39
Stop and tail light	2.70	1.79
Clearance light	.49	.37
Stop and tail light	2.25	1.49
Headlamp	1.45	1.09
Visor mirror	1.50	.99
Visor mirror	1.80	1.19
Exhaust pipe extension	.85	.59

HOUSEHOLD GOODS	Regular	SALE
TV table set	17.95	10.88
TV table set	12.95	7.77
Card table	16.95	10.95
Card table chairs	9.95	6.95
Pictures, 9"x10" Currier & Ives (6 only)	5.95	3.88
Pictures, 16"x18" Early Americana (4 only)	8.50	4.88
Pictures, 8"x11" oval Old Swiss Gentlemen, set of 3	25.00	15.00
Pictures, 12" round Fruit Prints (4 only)	4.95	2.88
Pictures, 10"x22" Colonial Soldiers (4 only)	6.75	4.88
Pictures, 10"x24" Street scene	5.50	2.99
Cranberry hobnail lamp	36.75	22.50
Sunbeam Electric broom—floor model	39.95	28.25
Toy box	14.95	8.19
Contact paper—3 yard lot	1.47	1.00
Toilet seat	3.95	1.89
Bird feeder	1.98	1.19
Snow blower—gasoline powered	239.95	179.50
Snow blower—electric	99.95	78.88

HUNTING CAPS ½ Off Regular Price
LIGHT FIXTURES ½ Off Regular Price

End Of Season Clearance—SKI WEAR By White Stag
SKI JACKETS STRETCH PANTS SWEATERS 1/3 OFF
Also Sale Priced—SKIS, BOOTS and POLES

Poole HARDWARE
MIRACLE MILE SHOPPING Center
TELEGRAPH RD. PH. FE 8-9618

Tomorrow One Day Only

PEGGY'S MIRACLE MILE

Tomorrow One Day Only

Washington's Birthday Sale

a one day event with savings of 50% and more

fine wool slacks stretch pants — were 10.95 12.95 14.95 — now 5.50 6.50 7.50

jackets car coats — were 19.95 to 39.95 — now 10.00 to 20.00

luxurious fur trimmed 1/2 off — were 99.00 to 199.00 — now 49.50 to 99.50 COATS
all beautifully collared with mink, beaver or fox

untrimmed casual 1/2 off — were 39.95 to 89.95 — now 20.00 to 45.00 COATS

all formals and cocktail dresses 1/2 off
separate formal skirts and tops included

one group of velveteen pants, skirts, jackets
were 7.95 to 19.95 now 4.00 to 10.00

blouses and shirts
were 4.98 to 10.95 now 2.50 to 5.50
roll sleeve and long sleeves, prints and solids
dacron and cottons, oxfords, silks

jumpers
were 12.95 to 17.95
now 6.50 to 9.00

man made fur jackets
were 29.95 and 39.95
now 19.90 to 29.90

costume jewelry now 1/2 off

one group of fall dresses
were 14.95 to 69.95
now 7.50 to 35.00
many to wear now through summer

shop tomorrow 10 a.m. till 9 p.m. park free
and easy right at our front door

PEGGY'S MIRACLE MILE

Pontiac Press Photo

EAGLE SCOUTS — Three members of Troop 5, Congregational Church, have received scouting's highest achievement rank of eagle. They are (from left) Earl Oltesvig, 15, of 17 E. Ann Arbor; Randy Seiss, 16, of 2370 Hillcrest; and Gary Edwards, 13, of 2825 Otsego. Oltesvig and Seiss have been in scouting five years and Edwards two years.

Papers of General Put Up for Auction

ALLEGAN (AP) — Personal papers of Civil War Gen. Benjamin Pritchard, commander of the 4th Michigan Cavalry Volunteers who captured Confederate President Jefferson Davis, go up for public auction March 11 in New York City.

★ ★ ★

The development was authorized by Dudley Pritchard of Grand Rapids, a descendant. None of the papers had been published previously.

Former City Official Files $85,000 Suit

In 1955, LaRue F. Gullett, then 38 years old, became deputy city treasurer of Pontiac.

In 1958, Gullett was arrested and accused, along with his wife and three others, of operating a $1-million-a-year bookie ring. He was promptly suspended from his city hall job.

In 1959, the gambling conspiracy charges against him were dismissed and he filed suit to force a hearing on reinstatement as deputy city treasurer.

In 1961, the State Supreme Court turned down his appeal.

Wednesday, Gullett of 301 Dick filed another suit in Oakland County Circuit Court.

SUES CITY

This one seeks $85,000 from the city.

Gullett alleges he is owed $33,000 in pay for the time since his suspension.

He also charges there has been a handicap to his earning capacity caused by a record of having been discharged, mental anguish, "great legal fees," and obligations "of an extensive nature" resulting from the city's "breach of contract."

Gullett's suit claims his discharge was invalid because it was not in writing, which he says his contract with the city required. He also claims his firing was "without cause."

★ ★ ★

The suit says the city further violated the contract by refusing to grant Gullett a grievance hearing, and that his having won the position in a competitive examination constituted an employment contract.

School Violence Move

DETROIT (AP) — In a new move against juvenile violence and extortion, Wayne County Prosecutor Samuel Olsen urged school children Thursday to write him of school incidents. He said their identity would be kept confidential.

DRESS FABRIC SALE

Arnel Jersey—45" wide—values to 1.98. Gorgeous new spring prints. 88c Yd.

Spring Woolens — 60" wide. Glamorous plaids for spring 100% wools—90% wool—10% fur fibre—values to 7.98. 2.50 Yd.

Printed Dacrons (Polyester) 45" wide Voilles, sheers, dacron and cottons. Prints and Plains values to 2.98. 59c Yd.

Sportwear Cottons — 45" wide. Sharkskins, Heavy cotton, crepes, sail cloths, etc. Solids, prints, borders values to 1.98. 98c Yd.

Designer Woolens-Designer Mohairs Lacy cloud sort Angora Mohairs Souffle Tweed Mohairs-Designer silk and worsted wool lacy dress woolens-suitings-coatings 100% Worsted wool mohairs val. to 12.98 3.98 Yd.

All The New Fashion Colors — Quantities Ltd.

48" Decorator DRAPERY PANELS 3.94 Reg. 8.95

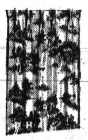

45" ANTIQUE SATIN-WHITE ONLY 88c Per Yd.

FABRIC FAIR

SECURITY CHARGE AVAILABLE

Miracle Mile Shopping Center

FE 2-0642

Honest to George Chopped Prices on:

MATERNITY SPORTSWEAR

TOPS • SKIRTS • SLACKS

$1.33 $2 $3 $4 and up

DRESSES IN ONE AND TWO-PIECE FASHIONS

$4 $6 $8

HONEST GEORGE UNIFORM SALE

Take your pick of white and colors.

$2 $4 $6

Mamselle

MATERNITIES • UNIFORMS

MIRACLE MILE SHOPPING CENTER

OPEN EVENINGS UNTIL NINE

Penneys ALWAYS FIRST QUALITY

BY GEORGE WHAT BARGAINS

STARTING TOMORROW AT 9:30 A.M.
HURRY! QUANTITIES ARE LIMITED!
SORRY — NO PHONE ORDERS

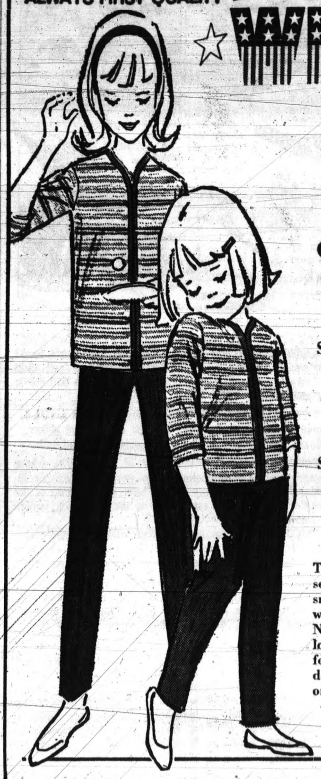

COTTON KNIT CADET SETS FOR GIRLS

Sizes 3 to 6x 2.50

Sizes 7 to 14 3.50

Two for the see-saw . . . and the newest sets in right now! Penney's versions in smooth combed cotton that knits into wrinkle-shy beauty, washes wonderously. Noteworthy tailoring too . . . for this low, low price! Tapered ankles 'n elastic backs for the pants. Matched stripes, neat hidden zipper for the tops. Red, blue, lemon, orange.

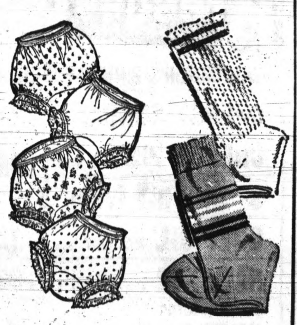

Cotton Briefs With Elastic Legs! 4 to 14 22c

Made to our very own quality specifications! Print or solid combed cotton briefs. With elastic legs for extra comfort, free moving!

BOYS' SOFT LONG WEARING COTTON SOCKS! sizes 6 to 10 4 pair for $1

Wow! All his favorites fantastically priced! White with striped top. Scoop 'em up 'n save!

200 PAIR WOMEN'S HOSIERY All first quality, full fashioned plain and dark seams. Broken sizes . . . . . 4 for $1

MEN'S FLANNELETTE PAJAMAS 100% cotton, machine washable, full cut, sizes S-M-L. 99c

30 ONLY WOMEN'S BLOUSES 100% cotton, roll up sleeves, convertible collar. White, pastels. $1

200 YARDS SPRING COTTONS These are first quality pre-cut dress lengths in prints or solids. 4 Yds. 50c

30 PAIR BOYS' SNOW MITTENS Waterproof plastic with warm fleece lining. 25c

30 PAIR MEN'S GLOVES 80% wool, 20% nylon leather palm driving gloves. Tan, grey. 66c

100 PAIR GIRLS' MITTENS 80% creslan, 20% nylon stretch knit mittens. Assorted colors. 33c

15 Only Men's Underwear Jackets Grey Insulated, 100% dacron polyester filled, 100% nylon quilted shell. Medium. 2.88

SLACK AND SKIRT SETS OF DACRON AND COTTON

Printed cotton blouses to be worn with our terrific assortment of Dacron Polyester and cotton poplin skirts or slacks! Take your pick and save. Sizes 6 to 14 $3

SAVE! BOYS' SOFT COTTON KNIT T-SHIRTS 'N BRIEFS

Choose Penney's finest selected T-shirts with nylon reinforced collar 'n soft cotton rib knit briefs! Extra long wear, comfort at a price you'll want to pay! Sizes 4 to 16. T-Shirts 3 for $1 Briefs 3 for $1.25

SPECIAL BUY ON MEN'S FINER COTTON UNDERWEAR

Stock up and SAVE! Choose swiss rib style athletic shirts! Comfort giving briefs! T-shirts with nylon reinforced collarette. Penney patterned for more comfort 'n longer wear. 3 for $1.22

TODDLETIME® COTTON TERRY SLEEPER . . . NEW LOW PRICE

The Toddletime label that tells you quick that you're saving big! Snapper front and legs for easy dressing! Long wear! Washable! Pastels! 1.33 Sizes to 1½

JR. BOY'S DURABLE COMED COTTON POLO SHIRT VALUE

Rugged 100% combed cotton is ready to take all his rough and tumble activity in stride. Short sleeve, crew neck style. Machine washable. 2 for $1

FINE COSTUME JEWELRY BY PAKULA . . . SPECIALLY PRICED

What a fabulous collection! Pins, beads, bracelets, earrings! Styles galore! New colors, new shapes 'n styles all for spring and summer. Save now! 3 for $1*

*plus 10% federal tax.

PENNEY'S MIRACLE MILE

STORE HOURS 9:30 A.M. to 9 P.M.

City Firemen Promoted

Nine promotions in the Pontiac Fire Department have been announced by Chief James R. White. They become effective Sunday.

Promoted from the rank of lieutenant to captain were:

Jack McKenna, 42, of 4060 Woodmont, 17 years service; Homer C. Young, 52, of 169 Wolfe, 21 years service; Leonard D. Worsham, 45, of 6499 Wilson, 16 years service; and George D. Burklow, 47, of 2950 Silverhill, 17 years service.

Named lieutenants were engineer Robert D. Chastain, 35, of 55 Hamilton, 10 years service; and fire fighter Lawrence E. Lyons, 34, of 207 W. Fairmount, 10 years service.

* * *

Three fire fighters were promoted to engineer.

They are Bobby Cone, 30, of 989 E. Walton, seven years service; Grant Hefferman, 34, of 609 E. Columbia, eight years service; and Alajzezo Sczerenet, 36, of 622 Granada, 13 years service.

The reason for the promotions, said White, is the opening of the new fire station, 55 W. Walton, in the near future.

Solon Rejects Cavanagh Bid

Shuns Invitation to Be Guest of Detroit

LANSING (UPI)—A freshman Republican representative from Livonia yesterday rejected an offer by Detroit Mayor Jerome Cavanagh to be a guest of the city for three days.

In a letter to Cavanagh, Rep. Paul M. Chandler said "This is to simply decline the invitation."

Chandler said, "Without straining to any precise mathematics, it has occurred to me that if 144 legislators and their wives are housed in a downtown hotel, fed nourishing downtown food, and provided with occasional stimulating refreshment, there will evolve a total bill of $6,000 to $10,000 which must be faced by someone.

* * *

"It is improper that a legislator should indulge himself at the expense of Detroit tax money, if that is to be the case."

TWO AREAS

Chandler cited two other areas of special concern to him.

The first was the controversial Detroit city income tax on suburban residents working in the city. Chandler represents a number of these taxpayers.

The second area of concern he listed "is a prevalent theory shared by too many people, that the route to having a favorable law written is to provide an underpaid and insecure lawmaker with attractive creature comforts."

* * *

Chandler said he believed the idea was "overstressed" but if the hospitality is to win "the votes of our rural and outstate legislators who do not now and never will have to pay the city income tax—to be combined with those of the Detroit delegation, then as a suburban representative I must complain in every possible way."

* * *

Chandler said if the suburban tax dollars are used for the "hospitality" then he foresees it as having been put in the position "of providing the knife for his own throat-cutting."

Boy Killed by Truck

DETROIT (AP)—Kevin Trobaugh, 4, was killed Thursday when struck by a truck near his home.

Junior Editors Quiz on BIRDS

QUESTION: How can I tell sandpipers from other birds?

ANSWER: With certain exceptions, sandpipers are found near water, running energetically over beaches and mud flats, probing for or picking up small creatures with their long, slender bills.

You might confuse them with plovers, which are also found in the same locality; but, as our picture shows, plovers are stockier birds, with shorter legs and bills.

Sandpipers belong to the order of shore birds whose scientific name is "Limicolae"—they are the family "Scolopacidae." Some have oddly shaped bills, such as that of the Avocet which turns up, and that of the Woodcock, which turns down at the tip.

This last bird lives in the woods and yet actually belongs to the sandpiper family. The main characteristics which identify sandpipers are that they are slender, active shore birds with long legs and bill.

Some species have a habit of teetering nervously up and down. These birds eat a large number of insects harmful to man, and so are protected by law from hunters.

Almost all nest on the ground, averaging 4 eggs. The little sandpipers mature very rapidly once they are hatched, shifting for themselves almost at once.

FOR YOU TO DO: Now is an excellent time to start with the fascinating hobby of bird study, as birds are easier to find before the leaves come. When you see them, make notes of size, color, shape of bill and legs, and check later with a bird book.

Latin Chief Mediating Canal Rift

SAN JOSE, Costa Rica (AP)—Costa Rica's President Francisco J. Orlich is trying to mediate the dispute over the Panama Canal Zone, but neither the United States nor Panama appears to expect much from his intervention.

Orlich offered his good offices at a secretly scheduled 90-minute meeting with Panama's President Roberto Chiari at the border village of Paso de Canoa Thursday. Later, Orlich said the United States and Panama had accepted his offer in principle.

In Washington, the State Department said the United States appreciated the Costa Rican's friendly interest but added: "There has been no agreement as to mediation as far as we are concerned."

NO CONCESSIONS

A five-nation Organization of American States committee returned to Washington from Panama Tuesday after failing to win concessions from either side. Panama still insists on a U.S. commitment to rewrite the 1903 canal treaty, while the United States wants restoration of diplomatic relations before it discusses Panamanian complaints.

In Panama, Foreign Minister Galileo Solis said Orlich's offer was being weighed and that no formal reply had been given.

One of the earliest women's clubs was the Sorosis of New York City formed in 1868.

Quits 'Under Pressure'

WYOMING (AP)—The resignation of Milton C. Spaan as treasurer of this Grand Rapids suburb because of "political pressures and interference" was submitted by letter Thursday to City Manager John H. Kenaugh and the City Commission.

Kresge's the family's choice — Miracle Mile Store Only

WASHINGTON'S BIRTHDAY SPECIALS

CHERRY SUNDAE . . . 22¢
CHERRY PIE . . . . Pc. 12¢
8" CHERRY PIE 39¢ 3 for $1
GULF OIL 20W-30W . . . . 12¢ Qt.
HAMSTER . . . . . 92¢
BOYS' QUILTED JACKETS, Reg. 5.99 . . . . . 2.22
MEN'S BULKY SWEATERS, Reg. 12.44 . . . . . 6.22
GIRLS' and LADIES' SKIRTS, Reg. 3.99 to 4.99 . . . . . 2.22
LADIES' PRINT JACKETS, Reg. to 2.96 . . . . . 1.22
KNIT BRIEFS For Women . . . 22¢
PANTIES Sizes 5-6-7 . . . . 3 for $1
BRAS Sizes 32-38 . . . . . 32¢

Kresge's for family savings

BLOOMFIELD MIRACLE MILE SHOPPING CENTER
S. TELEGRAPH AT SQUARE LAKE RD.

AETNA-AUTO RITE

NO MEMBERSHIP FEES OR DUES

All These Coverages NOW AVAILABLE At This Low Premium

- $25,000 Liability
- $1,250 Medical
- $1,000 Death Benefit
- $20,000 Uninsured Motorist

$12 QUARTERLY Based on Pontiac 1964 Catalina

IF YOU HAVE A GOOD DRIVING RECORD

SEE US or PHONE WITHOUT DELAY

BRUMMETT AGENCY, INC.

Miracle Mile (Next to Bank) FE 4-0588

Econ-o-wash

COIN-OPERATED LAUNDRY and Dry Cleaning Center

3-20 lb. WASHERS . . . . . 35¢
20-12 lb. WASHERS . . . . 25¢
10-8 lb. WASHERS . . . . . 20¢
NEXT WEEK'S SPECIAL DRY CLEANING-SUITS 89¢

BLOOMFIELD MIRACLE MILE SHOPPING CENTER — Next to Poole Hdwe.

Washington's Birthday SHOE SALE

WOMEN'S SNO-BOOTS
Values to $10.00 $3.88 Up

MEN'S — WOMEN'S — CHILDREN'S
ICE SKATES
Values to $15.00 $5.88 Up

INFANTS'
White High Shoes
Values to $5.00 $1.88 Up

HOUSE SLIPPERS
Values to $5.00 $1.00 Up

MEN'S ENGINEER BOOTS
Values to $15.95 $9.00 Up

MEN'S DRESS SHOES
Values to $10.00 $5.00

WE GUARANTEE EVERY SHOE TO FIT — OR YOUR MONEY BACK

Kirby's SHOES — MIRACLE MILE SHOPPING CENTER — OPEN DAILY 9:30 A.M. to 9 P.M. EXCEPT SUNDAY

WE'VE FLIPPED OUR LID! LOOK AT THESE CRAZY PRICES FOR WASHINGTON BIRTHDAY SALE

SPECIAL GROUP
WOMEN'S AND GIRLS' SHOES
1.92 - 2.88 - 3.85
• Values to 14.95 • Dress, Casual, Flats
• Vitality—Accent—Sandler
Other Famous Brands

SPECIAL GROUP
WOMEN'S AND CHILDREN'S
SLIPPERS 96¢ to $1.92
Values to 6.95

46 PAIRS OF MEN'S
HANDSEWN LOAFERS $4.81
• Black or Brown
• Leather Soles
A 12.95 Value

MANY OTHER BIRTHDAY SPECIALS TOO NUMEROUS TO LIST. RUSH IN FOR THE BARGAINS OF A LIFETIME

Michigan's Largest Florsheim Dealer

USE YOUR SECURITY CHARGE — OPEN EVERY EVENING UNTIL 9 P. M.

Sibley's shoes — MIRACLE MILE SHOPPING CENTER — Telegraph at Square Lake Road

Richman's

WASHINGTON'S BIRTHDAY SPECIALS

VALUE SPECIAL
BAN-LON Short Sleeve SPORT SHIRTS
2.99 reg. 3.95
100% Ban-Lon® textralized® nylon sport shirts are wash and wear, won't stretch or shrink, hold their shape. Pullover model in white, black, beige, red, regatta blue, champagne, sage green and toast. S-M-L-XL.

One Year Guaranteed DRESS SLACKS
4.97 2 for $9.50 reg. 6.95
This week only! Flannel and reverse twist slacks blended of 55% Acrilan acrylic, 45% rayon. Plain front; single pleat models, wash and wear.

Dacron and Cotton SPRING JACKETS
3.99 reg. 4.95
Wash and wear Dacron® polyester and cotton jacket is water repellent, wind resistant, an ideal jacket for sports wear. Convertible tab collar, zipper closure, elastic waistband. Tan olive, charcoal, blue and pewter, S-M-L-XL.

BOYS' WEAR VALUE SPECIALS
JACKETS . . . entire stock of winter and spring weight jackets. Buy now and save! 50% off
RAINCOATS . . . complete stock of raincoats including zip-lined and spring styles. SAVE NOW! 25% off

Richman BROTHERS
Bloomfield Miracle Mile Shopping Center
Open Daily 9:30 A.M. to 9 P.M.
Charge it now . . . take up to 6 months to pay!

Monarch MEN'S WEAR

BLOOMFIELD MIRACLE MILE SHOPPING CENTER
TELEGRAPH AT SQUARE LAKE RD.
OPEN 10:00 A.M. TO 9:00 P.M.

Price Bustin' WASHINGTON'S BIRTHDAY SALE

ONE DAY (SATURDAY FEB. 22nd)
SELL-O-RAMA
SAVE UP TO 70%

Boy's Jackets
Zipper Surcoat Styles
Orlon Pile Linings
Regular to 12.95 $3.99
SIZE 16-20

MEN'S SLACKS
SELECTED GROUP
ONLY 25 PAIR
Regular to 18.95 $4.99

MEN'S RAINCOATS
ONLY 19 ON HAND
Values to 22.50 $5.99

Men's HATS
Discontinued Styles
Regular to 13.95 $4.99

ENTIRE STOCK
Men's Winter Jackets
AND SUBURBAN COATS
1/2 OFF

SELECTED GROUP
MEN'S and BOYS'
SWEATERS
1/2 OFF

Mild Winter Saves Road Money

By DICK HANSON

County and state road officials are looking anxiously out their windows these days.

If the weather doesn't take a turn for the worse, they hope to save a lot of taxpayers' money by spring.

The State Highway Department reported that it might save up to $1 million this year on winter maintenance throughout Michigan.

That's how much has been saved so far this winter which has been one of the mildest in recent years.

The County Road Commission said its savings could amount to $80,000 over last winter.

"This savings could be wiped out between now and the end of March, but we are keeping our fingers crossed that March will be no worse than it normally is," said State Highway Commissioner John C. Mackie.

County Road Commissioner Sol Lomerson said he would keep his toes crossed too, if he thought it would help. He admitted that Michigan weather can be mighty unpredictable.

A major cost item each year is for salt to melt ice and snow on roads.

UP UNTIL NOW

"So far this winter we have spent $30,400 for 3,810 tons of salt," said Lomerson. "Last winter at this time we'd already spent $57,680 for 7,210 tons."

He remembered last winter as exceptionally bad. "Compared with an average winter here, we are saving about $16,000 on salt," he said.

The general savings over an average year is running about $30,000, Lomerson added.

Salt usage by the State Highway Department throughout Michigan is down an estimated 35,000 tons compared to last winter.

LESS TONNAGE

The state said it also has used about 700 tons less of calcium chloride to keep highways clear of ice and snow.

The state's combined savings in chemicals was estimated at $400,000.

The county doesn't use much calcium chloride, and is saving about $5,000 over last winter, according to the road commissioner.

★ ★ ★

Another big cost factor down considerably for both departments is in overtime paid for ice and snow removal.

OVERTIME SAVINGS

The state estimated its overtime savings at $600,000 and the county at $30,000.

Even during regular hours, both departments reported their maintenance crews are getting a head start on normal springtime chores.

The men already are working on tree trimming, brush clearing, and cleaning out ditches and culverts.

As Top Contract Goal

Ford Local Wants Earlier Retirement

DETROIT (AP) — Earlier retirement is the overwhelming first choice of Ford Local 600 members for United Auto Workers contract goals in this year's negotiations, UAW's largest local reported Thursday from a poll.

A pay increase got small support, ranking 15th in a list of 16 items suggested as contract goals, the report said. Profit-sharing was 13th.

Carl Stellato, Local 600 president, said the local will ask the international union to make earlier retirement its No. 1 goal in view of the poll results.

The UAW and the auto companies negotiate new contracts this summer covering half a million workers. Present three-year contracts now are expiring.

TOP CHOICE

Stellato said the Local 600 poll was taken among 34,518 active and retired members and that 13,395 made earlier retirement their top choice. The local has about 30,000 active members.

Fully paid hospital and medical insurance and cost of living increases for pensioned workers, bracketed together, were the second choice.

★ ★ ★

Added premimum pay for a seventh work day within one week and a reduced work week (30 hours at 40 hours pay) were third and fourth choices, respectively.

★ ★ ★

Representatives of several UAW locals, including Local 600, are supporting a so-called "25-30-60 Now" retirement program as a contract goal.

PLAN OUTLINED

This calls for a choice of retirement after 25 years service at half pay, 30 years at two-thirds pay, or retirement at age 60 at double the present pension benefit of $2.80 a month for each year of service.

Normal retirement now is at age 65. A worker may retire at 60 but at reduced benefits.

★ ★ ★

Stellato said the low choice given a pay raise was a surprise. A pay increase received 183 votes. Profit sharing got 270.

"I think the workers regard such things as early retirement and fully paid hospital and medical costs as the kind of profit-sharing that will do them the most good," he said.

★ ★ ★

The UAW will set up its contract goals at the union convention in Atlantic City, N. J. in March.

Choices listed after the first four included survivor benefits for deceased employes, longer vacations, paid sick days and various job security and working conditions proposals.

Marine DI Dies Saving Trainees

CAMP PENDLETON, Calif. a veteran instructor gave his life to save trainees when one of the youths activated a hand grenade.

Killed yesterday was Staff Sgt. Bobby Gene Callison, 34, of nearby Vista. Two of the trainees were wounded.

Investigators said Callison's action undoubtedly saved several other Marines from being killed. They gave this account:

Pvt. James M. Cromer, 17, of Indianapolis, Ind., had pulled the pin from a powerful M26 grenade and was preparing to hurl it from the pit where he, Sgt. Callison and other trainees were working.

★ ★ ★

But Cromer accidentally dropped the detaining lever that is supposed to fall free only when the grenade is thrown. The youth then appeared to freeze.

FUSE BURNED

Callison, noticing his plight, grabbed the grenade and hurled it out of the pit. But too much of the 4½-second time margin had elapsed.

The grenade exploded at a height of about 10 feet. Fragments of its steel case showered down on Callison, Cromer and Pvt. William A. Quaring, 17, of Spokane, Wash.

Callison died almost instantly. Cromer was taken to Naval Hospital in San Diego with multiple abdominal wounds. His condition was listed as serious.

He is the son of Mr. and Mrs. B. B. Cromer of Indianapolis.

Quaring sustained a neck wound. He was under treatment at Camp Pendleton hospital. Attendants said his condition was good.

(Advertisement)

Heart Gas?

Stop Choking Heart Gas in 5 Minutes or your 35c back at druggist. Chew Bell-ans tablets at first sign of distress. Keep in bag or pocket for ready relief. So fast and sure you can't believe it. No harmful drugs. Get Bell-ans today. Send postal to Bell-ans, Orangeburg, N. Y., for liberal free sample.

Reg. 4.98
4x8 MAHOGANY
PANELING
Pre-Finished 3.98 SHEET
Waterford
Lumber Co., Inc.
3875 Airport Rd. OR 3-4555
at R.R. Tracks

but . . .

did you know . . .
You CAN Buy a Brand New
1964
Oldsmobile
As Low As $2,195
JEROME OLDSMOBILE CADILLAC
280 S. SAGINAW
FE 3-7021

Grinnell's

JOINING THE SCHOOL BAND?

RENT

A TRUMPET, CORNET, TROMBONE, FLUTE, CLARINET, SNARE DRUM KIT or VIOLIN

$5 A MONTH

• UNLIMITED RETURN PRIVILEGE
• Rent for as long as you wish! • If you buy, all payments apply. • Conn, Olds & other fine makes!

DOWNTOWN STORE, 27 S. Saginaw—FE 3-7168
PONTIAC MALL—Phone 682-0422

LOU - MOR means DIAMONDS
You May Also Beautify Your Diamond With a New Style Mounting
One Day Service—If Desired
All Articles Fully Insured
EXPERT CRAFTSMEN
Will Repair or Rejuvenate Your Watch Right On the Premises.
LOU-MOR JEWELERS
USE YOUR SECURITY CHARGE
BLOOMFIELD MIRACLE MILE AT THE ARCADE

SPECIAL!
SEAMLESS NYLONS 2 PAIR $1
SPENCER SHOES
Style at Popular Prices
MIRACLE MILE SHOPPING CENTER
TELEGRAPH AT SQUARE LAKE RD.

McGREGOR BOYS
DON BUDGE SWEAT-SHIRT JACKET
WASHINGTON BIRTHDAY SPECIAL PRICE 2.88 Reg. 4.95
CAPITOL SHOPS
FOR MEN AND BOYS
BLOOMFIELD-MIRACLE MILE SHOPPING CENTER

BIG BEAR'S SENSATIONAL SAVINGS on REMODELING
CALL FOR FREE ESTIMATE—FE 3-7833
OUT-OF-TOWNERS CALL COLLECT
FAMILY ROOM

BIG BEAR Does Everything
☆ Room Additions
☆ Porch Repairs
☆ Exterior Remodeling
☆ Kitchens
☆ Bathrooms
☆ Store Fronts
☆ Garages
☆ Aluminum and Stone Siding
☆ Electrical
☆ Concrete

NEW BANK RATE PLAN
With Life Insurance
Consolidate Any Home Improvement Loan You Are Now Paying
FINANCING UP TO $5,000
No Money Down
Take 7 Years To Pay

ONLY BIG BEAR gives you these plus features:
- Your choice of 16 different woods in pre-finished paneling
- We design and build the bar to your individual specifications
- Custom floor tile to match the paneling
- Complete electrical work including recessed fixtures
- Selection of 26 new designs in ceiling tile
- All lumber, trim and hardware selected and delivered direct from our lumber yard.
- All posts and beams completely boxed and trimmed.

AS LOW AS $4.95 per week

Call Now NO PAYMENTS 'TIL MAY FE 3-7833
Operator On Duty 24 Hours Daily
BIG BEAR CONSTRUCTION CO.
739 North Perry Street, Pontiac

Lion STORE MIRACLE MILE

Washington's Birthday Sale
Tonight and Saturday

1/2 off

Regular to $20.00	Children's Snow Suits
Regular to $12.98	Girls' Dresses, Skirts
Regular to $39.98	Boys' Suits
Regular to $22.98	Boys' Sport Coats
Regular to $10.95	Boys' Sweaters
Regular to $3.98	Boys' Sweat Shirts
Regular to $45.00	Pre Teen Coats
Regular to $25.00	Men's Sweaters
Reg. $5.95 Corduroy	Men's Sport Shirts

Reg. to $14.98 Ladies' Cotton Dresses	$3.99
Reg. to $22.95 Ladies' Skirts	$3.99 to $8.99
Reg. to $17.95 Ladies' Sweaters	$3.99 to $7.99
Reg. to $7.98 Ladies' Blouses	$1.99
Reg. to $39.95 Ladies' Car Coats	$10.99 to $19.99
Reg. to $125.00 Ladies' Fur Trimmed Coats	$39 to $69
Reg. to $65.00 Ladies' Untrimmed Coats	$26 and $29
Reg. to $22.95 Ladies' Quilted Ski Parkas	$8.99 to $11.99
Reg. to $25.95 Ladies' Ski Pants	$5.99 and $16.99
Reg. to $17.95 Ladies' Slacks	$4.99 to $7.99
Reg. to $89.95 Famous Brand Men's Suits	$39 to $49
Reg. to $45.00 Men's Sport Coats	$16 and $19
Reg. to $85.00 Men's Topcoats	$39 and $49

SHOE SPECIALS

Discontinued Styles American Girl Casuals	$3.00
Discontinued Styles American Girl Dress Shoes	$4.00
Famous Brand Slip-Ons and Oxfords Men's Shoes	$5.00
U.S. Rubber and Kickerino (Disc. styles) Ladies' Snow Boots	$6.00
Discontinued Styles Ladies' Naturalizer Shoes	$7.00

Use A Lion Option Charge Plan

Big Ten Cage Leaders Have Road Assignments

AP Photofax

WAIVER IS FOR THE BIRDS—Baseball's controversial author, pitcher Jim Brosnan of the Chicago White Sox, gives attention to the family parakeet with his wife, Anne, in their Chicago home. Brosnan was placed on waivers yesterday because of his refusal to sign a contract forbidding him to write for publication during the 1964 season.

SPORTS

Brosnan Value $1 to Chisox

By The Associated Press

Jim Brosnan right now is worth about the price of his two books—in paperback editions.

The 34-year-old right-handed pitcher and author of some note was put up for sale Thursday by the Chicago White Sox for $1. It was understood that the deal is contingent upon the purchaser also taking his typewriter, at no extra charge.

★ ★ ★

Brosnan and the White Sox parted enemies in a contract dispute centering on his insistence on publishing his observations of baseball during the season. Brosnan indicated a $6,000 cut from his 1963 salary of $30,000 was not an issue.

Fame came to Brosnan in two fields and at about the same time as he helped pitch the Cincinnati Reds to the National League pennant in 1961 by compiling a 10-4 record in relief, and authored a national best-seller, "The Long Season."

CUT FROM CINCI

Brosnan followed up the first book with "The Pennant Race," some magazine articles and a 4-4 record. Both the written material and his entries in the baseball book placed his job in jeopardy with the Reds. He ultimately was let go.

★ ★ ★

Brosnan was 3-8 with a 2.84 earned run average for the White Sox last season, but again fell into disfavor over his writing. The final break came Thursday when General Manager Ed Short issued a quit writing order. Brosnan said he intended to continue.

Brosnan said the prohibition on his writing was in his contract, and he refused to sign it because it "appears to be unethical." Brosnan also said Short was guilty of an "unsportsmanlike attitude and had prejudiced my position in obtaining another baseball job" by waiting until Thursday to issue the ultimatum.

★ ★ ★

Short said he had tried unsuccessfully to make a deal with "every major league club" for Brosnan, who went on the waiver list at the $1 price established for veterans of eight or more years of service. Players with less service are put up for waivers at $20,000.

Brosnan now has to wait out the three-day waiver period.

Parochials Add Games to Calendar

Northwest Catholic League teams will attempt to stay sharp for the post-season district basketball tournaments with contests tonight around Pontiac.

St. Michael will meet Center Line St. Clement in a game at Pontiac Central, the same gym in which the Shamrocks will play their district Class C games.

St. Frederick, also slated for that PCH district, has a return engagement on the Emmanuel Christian court.

Another Class C district tourney participant at PCH, Waterford Our Lady of Lakes, will entertain Orchard Lake St. Mary. The latter is scheduled for the Class B playoffs at PCH.

The St. Mike-St. Clement meeting will be the first this season between the two quintets. The Shamrocks have a 10-4 season record and a three-game winning streak.

MET BEFORE

St. Fred is 7-7 overall and defeated Emmanuel, 54-51, in overtime as Lowrey Holland outdueled the county's leading scorer, Ralph Wingate, 27-24, in the season opener.

The Lancers have only a 4-9 mark on the season, although Wingate is averaging better than 24 points per game. They will play in the Class D district tournament at Rochester.

Orchard Lake St. Mary took 15 and 9-point verdicts from Waterford Our Lady during the parochial league race, and will be favored to push its winning streak to six.

The Lakers are burdened with a 1-13 log and a six-game losing streak. Their offensive fireworks have been generated mostly by Bill Brandt, who is hitting at an 18 ppg. clip.

All of the teams will conclude their regular schedule next week.

Southwest 5 Wins Easily

Southwest Community Club tossed in 46 points in each half last night in scoring an easy 92-44 decision over 300 Lounge.

Roger Nosek led the winners with 23 markers. Chuck Johnson tossed in 14 for 300 Bowl.

★ ★ ★

In other games, Corr's Fuel Oil downed the Batchelor's Club, 99-85, Wilson's turned back Town & Country, 53-39, and Becker's was awarded a forfeit decision when Pontiac Police showed up with only four players.

Club Owners Are Pondering Finley's Fate

KC Executive Faces Possible Expulsion From League

BOSTON (AP) — Fellow club owners confronted Athletics, boss Charles O. Finley today in an American League summit meeting designed to settle his stalemate with Kansas City officials over a Municipal Stadium lease—or else.

★ ★ ★

League President Joe Cronin already has made it plain the alternative may be the expulsion of Finley.

The principals, armed with legal advisers, weren't talking much prior to the closed door session.

GIVEN ADVICE

But a source close to Louis Nizer, Finley's lawyer, revealed Nizer has advised Finley to:

1. Go ahead and sign a three-year lease under league pressure, then.

2. Enter a law suit against the league for forcing him into a lease he did not wish.

Cronin ordered the meeting after two deadlines set for Finley came and went without the lease impasse being resolved.

★ ★ ★

The Finley camp is firmly convinced the league has no grounds to disenfranchise him. Cronin admits "Finley has threatened litigation from the start" if such a move is made.

Earlier this week, however, Cronin also told a Senate subcommittee the league has power to do so. When he ordered this meeting, Cronin advised that if a settlement was not made, the league is prepared to hold another meeting which will "consider the termination of membership in the league of Charles O. Finley and Co., Inc."

TWO OR NOTHING

Kansas City officials, represented by Mayor Ilius Davis and City Counsel Harbert Hoffman, sat in on the meeting at Cronin's invitation. They had maintained the Municipal Stadium lease must be for four years. Finley has not waivered from his two-years-or-nothing stand.

Just before the extension deadline ran out last Saturday midnight, there was word the city was willing to compromise with a three-year lease, but Finley denied a concrete offer had been made.

College Scoring Leaders to Duel in Tilt Saturday

NEW YORK (AP) — The nation's leading major college scorers—Howard (Butch) Komives and Manny Newsome — will meet head-on Saturday.

Newsome will lead Western Michigan against Komives and Bowling Green in a Mid-American Conference basketball game at Kalamazoo, Mich.

The latest weekly statistics released Thursday by the NCAA Service Bureau have Komives on top with a 35.5 average on 604 points in 17 games. Newsome had 33.2 on 564 in 17 games.

Montreal Back in Deadlock

By The Associated Press

Boston made a determined, if belated, effort, but it was not enough to keep Montreal away from Chicago in the torrid National Hockey League race.

★ ★ ★

The Canadiens, getting two goals from Claude Provost, outlasted the Bruins 3-2 Thursday night and again took their share of first place. Chicago, idle Thursday, had moved into first with a victory Wednesday night.

Montreal had all but wrapped up an easy 3-0 triumph in the NHL's only game. Then Boston struck. Doug Mohns fired the puck past goalie Charley Hodge at 18:10. Jerry Toppazzini did the same at 19:16. Hodge and the Canadiens hung on the rest of the way, however.

★ ★ ★

Provost scored in the first period and again early in the third. The latter score appeared to be an insurance point but turned out to be the winning point. Bobby Rousseau tallied Montreal's other goal in the first period.

Cassius Unimpressive in Two-Round Workout

By MURRAY ROSE

MIAMI BEACH, Fla. (AP)—Cassius Clay probably will hold his last boxing drill today in preparation for his title fight with heavyweight champion Sonny Liston Tuesday. For the sake of the promotion it would just as well if he does make it the last.

★ ★ ★

The cocky challenger from Louisville looked like a bush leaguer in a two-round session with Cody Jones of Detroit Thursday. Some veteran boxing observers, who had seen him spar earlier in the week, said Cassius looked just as poorly several other times.

Still, a workout is not a fight. The fighters wear head guards and use 16-ounce gloves instead of the eight-ouncers used in the fight. With this protection, fighters sometimes get careless and that may have happened with Clay.

NOT HELPFUL

Yet, a fighter practices in sparring sessions the things he hopes to do in the actual fight. Getting clipped on the chin by thumping left hooks certainly can't be too helpful.

Even light heavyweight champion Willie Pastrano concedes this and Willie is one of the few in the business picking Clay to win.

Pastrano, working in the same gym with Clay, said "Cassius has the speed, size, power and youth to win. He'll have to keep moving and not let up for a moment. You can't get careless with Liston.

★ ★ ★

"Cassius will have to go the full 15 rounds to win. That's the way I see it. The only way anyone can knock out Liston is with a baseball bat."

Pastrano is managed by Angelo Dundee, who also trains Clay. That relationship may tend to influence Willie's prediction. Pastrano is getting ready for his title defense against Argentina's Gregorio Peralta in New Orleans, April 10.

TAKE LUMPS

Against Jones, a 6-foot-1, 210-pounder, which about matches him in size and weight with Liston, Clay was nailed repeatedly by left hooks to the jaw. Jones, an unusually aggressive sparmate, also belted Clay with hard smashes to the body.

One hard left hook to Clay's jaw brought a collective "ooh" from the crowd of about 150 who jammed around the ring of the Fifth Avenue gym.

Clay, winner of all 19 of his pro fights, went two rounds first with Dave Bailey, a 6-foot, 215-pounder from Philadelphia, and then two more with Cody. He has boxed 147 rounds since Jan. 6.

Cassius, a 6-3, 215-pounder, has never shown much aptitude at fighting at close range or holding on to an opponent. Usually he didn't have to do much holding. But Liston is noted for his strength and power at close quarters.

The odds in a very light betting market still favored Liston at about 7 to 1. Liston has finished his boxing sessions. He is tapering off with gym exercises.

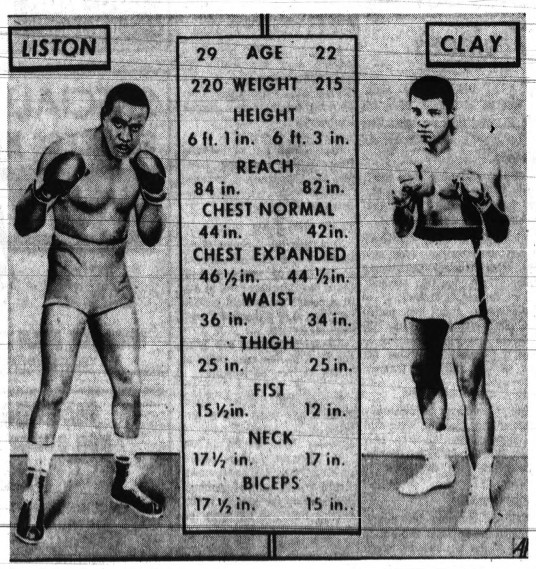

U-M Quintet Renews Race at Wisconsin

Ohio State Travels to Northwestern for TV Clash

CHICAGO (AP) — Co-leaders Michigan and Ohio State and third-place Minnesota, all are on the road in a full round of Big Ten basketball games Saturday.

Minnesota, which knocked off Michigan Tuesday, takes a 7-3 conference record to Illinois. The Illini, 3-5, have lost their last five games.

★ ★ ★

Ohio State and Michigan, each 8-2, are at Northwestern (5 - 4) and Wisconsin (2-7), respectively.

All are afternoon games with the Buckeye - Wildcat engagement being regionally televised.

Purdue (4-4) is at Indiana (2-7) for another afternoon contest. The only night game sends Michigan State (5-6) to Iowa (2-6).

RECORD PACE

In 46 conference games thus far, home teams have won 35. In the 46 games, teams are shooting at a record field goal pace of .428, compared to .421 in 1962, and are averaging a record 84.8 points a game, 4.9 better than the 1962 record year.

With 6-foot-8 Jim Pitts sidelined with a leg injury, Northwestern will have a job trying to check Ohio State's Gary Bradds, whose 40-plus scoring streak snapped at six games Monday. The Bucks defeated Iowa 99-82, but the Hawkeyes held Bradds to 30 points.

★ ★ ★

Bradds continues his record runaway for scoring honors with a 38.2 average. Sophomores Dave Schellhase of Purdue and Cazzie Russell of Michigan are next with 28.6 and 25.8.

They are followed by Bill Buntin, Michigan, 25.1; Rick Leposa, Northwestern, 24.0; Dick Vanarsdale, Indiana, 22.1; Tom Vanarsdale, Indiana, 21.2; Tal Brody, Illinois, 21.0; Lou Hudson, Minnesota, 20.2, and Pete Gent, MSU, 18.2.

'M' Pair Among Top Point Makers

CHICAGO (AP) — Michigan's Cazzie Russell and Bill Buntin rank third and fourth respectively in the Big Ten individual basketball scoring race.

Ohio State's hot-handed Gary Bradds is way out in front with 382 points in 10 games for a 38.2 average. Bradds also leads in field goal and free throw accuracy with percentages of .581 and .887.

Right behind Bradds is Purdue sophomore Dave Schellhase with a 28.6 average. Russell and Buntin carry 25.8 and 25.1 averages. Michigan State's Pete Gent is in 10th place with an 18.2 average.

TODAY'S NBA
By The Associated Press

EASTERN DIVISION	Won	Lost	Pct.	Behind
Boston	47	16	.746	—
Cincinnati	45	20	.692	3
Philadelphia	27	35	.435	19½
New York	19	45	.284	30
WESTERN DIVISION				
San Francisco	38	26	.594	—
St. Louis	36	28	.563	2
Los Angeles	34	32	.515	5
Baltimore	27	37	.422	11
Detroit	16	47	.254	21½

THURSDAY'S RESULTS
Los Angeles 106, Detroit 101
Boston 129, Baltimore 113
TODAY'S GAMES
Boston at Philadelphia
St. Louis at Baltimore
Cincinnati at San Francisco
SATURDAY'S GAMES
Cincinnati at Los Angeles
Boston at St. Louis
New York at Detroit
SUNDAY'S GAMES
Philadelphia at New York, afternoon
Detroit at Baltimore, afternoon
Los Angeles at San Francisco, afternoon
MONDAY'S GAME
Boston at Detroit

Preparing for Clay

Surly Sonny in Top Fighting Mood

MIAMI BEACH, Fla. (AP)—If a surly disposition is any criterion, the champion Sonny Liston is in the proper fighting frame of mind for his title defense Tuesday night against popoff Cassius Clay.

★ ★ ★

He is snapping at newsmen. He is refusing to pose for photographers. Derision has been replaced by downright contempt in his treatment of his opponent.

Sponsors of the Convention Hall fight, which has been counted on to draw $800,000 at the gate and perhaps $4 million more in closed circuit television are openly disturbed.

NEW RECORDS

"Liston is acting so nasty that he is alienating the newspaper and radio people who could do us the most good," one man connected with the operation said. "He is setting new records on how to lose friends and alienate people. Tickets aren t going well at all."

The unsmiling ring killer hit a new low for public relations after his hour's bag-punching, rope-skipping, push-upping drill in the carnival atmosphere of the Surfside Civic Center Thursday.

★ ★ ★

He refused to pose for a picture with Joe Louis, his close friend and adviser, except in the special sideshow deal at $5 a throw.

He rebuked sports writers with the biting criticism:

"You don't know what you're writing."

He engaged in a stormy exchange with a prominent West Coast columnist because the latter said he felt Clay would prove a better opponent than Floyd Patterson, whom Liston knocked out twice in the first round.

"You think so?" Liston growled. "Okay, you got a right to your opinion.'

TALKS FAST'

He resented references of newsmen to Clay's speed.

"Who says Clay is fast?" Liston said. "He only talks fast."

Concerning his challenger's talent, he remarked caustically:

"He's got talent maybe, but in the wrong racket."

Liston s workouts are staged in a newly-built center, with pastel blue walls, where normally elderly ladies paint pictures and do ceramics. They sell hotdogs and soda pop in the back and hawk pictures of the champ with the customers up front.

★ ★ ★

After his brief workout—he has quit boxing—Sonny had his arm pricked for a blood test and yelled: "Holy mackerel —that hurt."

Clay continued to hold spar sessions and said he probably would do so both today and Saturday.

And he continued to radiate confidence, although he took a pasting Thursday from one of his sparmates, Cody Jones.

Rochester 5 Goes Looking for 2nd Win

Rochester's Falcons will be looking for their second victory in a row when they invade Lake Orion tonight. The game is the top scrap on the Oakland A slate.

★ ★ ★

The game will be played at Orion and the visiting Falcons, who tasted victory for the first time last week, will be seeking revenge for an 84-81 loss administered earlier by the Dragons.

Avondale and Clawson are in position to help settle the championship. Both clubs will play the co-leaders.

★ ★ ★

Avondale will host Fitzgerald and Troy is at Clawson. The visitors are favored, but a defeat for either would just about clinch the title for the other squad now on top.

Cousino plays at Madison in the other league game.

Harness Start Chilly

WESTBURY, N. Y. (UPI) — Roosevelt Raceway opened its harness season last night with 35,191 race-starved fans on hand in 30-degree weather.

Tulane Loses 20 Straight

Drake Makes Top Ten Debut

By The Associated Press

It's been a happy season in college basketball for Drake's "Destiny Darlings." In contrast it's been dark and dismal for the Green Wave of Tulane.

Whereas Drake is close to winning the championship of the Missouri Valley Conference after finishing last in 1963, Tulane is the only winless major team in the country.

The Greenies from New Orleans have lost 20 straight and figure to take it on the chin again tonight when they play Mississippi at Oxford.

Ted Lenhardt, in his first season as Tulane coach, had his boys run under a ladder coming onto the court last Saturday against Alabama in an effort to break the jinx. The stunt didn't change a thing for the Greenies for whom it's definitely a case of wait 'til next year.

NO CHANCE

How different the season has been for Coach Maurice John and his Drake Bulldogs from Des Moines. In pre-season forecasts they weren't given a chance in the tough MVC against the likes of Wichita, Cincinnati and Bradley. Now they are in first place and 10th-ranked nationally in The Associated Press poll.

★ ★ ★

The Bulldogs whipped North Texas Thursday night 77-71 to up their MVC record to 8-1 and 18-4 overall in the only game involving an AP Top Ten team.

Seattle nipped Utah State 96-94, NYU trounced Memphis State 95-71, Idaho State upset Gonzaga 103-95, Virginia beat Maryland 79-73 and Holy Cross edged Connecticut 6056 in other games.

NHL Standings

	W	L	T	Pts.	GF	GA
Chicago	30	17	11	71	181	134
Montreal	30	15	11	71	173	139
Toronto	24	21	10	58	141	137
Detroit	22	24	10	54	143	162
New York	19	29	8	46	157	190
Boston	14	33	10	38	135	171

THURSDAY'S RESULT
Montreal 3, Boston 2
TODAY'S GAMES
No games scheduled
SATURDAY'S GAMES
Chicago at Montreal
New York at Toronto
Boston at Detroit, afternoon
SUNDAY'S GAMES
Montreal at Detroit
Toronto at New York
Boston at Chicago

Midwestern Baptists Triumph

MICHIGAN CHRISTIAN COLLEGE ATHLETIC ASSOCIATION
Standings

	W	L
Midwestern Baptist	9	0
Grace Bible	7	1
Baptist College	3	3
Grand Rapids B.C.	4	5
Great Lakes B.C.	3	5
Michigan Christian	2	6
Detroit B.C.	0	8

Pontiac Midwestern Baptist rolled to its ninth straight win of the season Thursday, scoring an easy decision over Michigan Christian Junior College of Rochester, 83-62.

George Minton led the winners with 22 markers and Ed Odom tossed in 14. Bob Kellog (19) and Jerry Suggs (18) paced the Rochester attack.

★ ★ ★

The Baptist Falcons rule the roost in the Michigan Christian College Athletic Association (MCCAA) with a 9-0 record. They will journey to Grand Rapids tomorrow to meet a Bible College five at 7:30 p.m.

'500' Race Sunday

Daytona Spots Open

DAYTONA BEACH, Fla. (AP)—Paul Goldsmith and Richard Petty were going along for the ride today as 44 other drivers were trying to win starting positions in Sunday's Daytona 500 stock car race.

Goldsmith, now racing out of Mexico City, and Petty, of Randleman, N.C., were to start on the poles in the two 100-mile Grand National races at the Daytona International Speedway today.

★ ★ ★

Each is also assured of a front row spot in the 500 Sunday since they were the victors in 50-mile qualifying races last Feb. 8. Each will be driving a 1964 Plymouth.

★ ★ ★

The 14 top finishers in each of today's races—the first one scheduled to start at 1 p.m., EST—will move into Sunday's field. The remaining entrants will be selected after a special 50-mile race Saturday.

TOP SPEED

Goldsmith holds the top qualifying speed among drivers in today's races. He averaged 174.910 miles per hour for two laps of the 2.5 mile Daytona track.

Petty was right behind with 174.418.

Buck Baker of Charlotte, N.C. was timed at an average of 173.711 m.p.h. in another 1964 Plymouth Thursday afternoon to pace the qualifiers who did not win positions in the Feb. 8 races.

The top 16 finishers in the race two weeks ago were assured starting positions in the 100 miles today.

★ ★ ★

A total of 39 cars went under the timer's watch, while seven others did not qualify but will start in the rear of the two 23-car fields in today's races.

Junior Johnson, North Wilkesboro, N.C., sped his 1959 Chevrolet around the course at an average of 165.822 m.p.h. to pace the drivers who were trying to qualify for Saturday's 250-mile championship modified and sportsman race.

★ ★ ★

Glenn (Fireball) Roberts of Daytona Beach, Fla., will hold the pole position in that one, having been timed with a record-setting 170.740 average Wednesday in a 1961 Ford.

Fifty cars will start in Saturday's race. Most of the qualifiers were determined by their qualifying speeds this week.

World's Best Netter Upset

Roy Emerson Loses to Californian

SALISBURY, Md. (AP)—A 22-year-old junior from the University of California upset top-seeded Roy Emerson of Australia 6-4, 6-8, 6-3 in the second round of the 61st annual National Indoor Tennis Championships Thursday night.

★ ★ ★

Tom Edlefson, from Berkley, Calif., came within a whisker of taking the victory in two straight matches from Emerson, considered the world's best amateur player.

The service and ground strokes of the rangy Californian brought him victory in the first set and he was as close as 5-4, 30-30 to a straight-set triumph. Emerson was able to stand him off, however, and went on to win the set.

NO TROUBLE

Chuck McKinley, seeded No. 1 in the U.S. rankings, had only slight difficulty in dealing with Antonio Palafox of Mexico, defeating the Wimbledon doubles champion, 7-5, 9-7 before a crowd of 2,000 at the Wicomico Civic Center.

★ ★ ★

Dennis Ralston, the No. 2 domestic seed and McKinley's Davis Cup teammate, disposed of his opponent, Jose Arilla of Spain, 11-9, 6-4.

Ex-Troy Cager Ranks

Alma's Bud Acton is the 10th ranking small college scorer in the nation according to the latest statistics released by the NCAA.

Acton, former Troy High star, is averaging 28.9 points for 16 games.

The highest average among all women bowlers during the 1962-63 season was the 202 maintained by Evelyn Veenstra of Paterson, N.J.

Pistons Bow Out of Race in Style

DETROIT (AP) — No matter what else the Detroit Pistons may be, they're not pikers.

The local entry mathematically bowed out of the National Basketball Association's Western Division race in record style Thursday night before a national television audience.

The score: Los Angeles Lakers 106, Detroit 101.

The record: Defeat No. 47, an all-time club record.

The method: Blowing a seven-point lead in the last five minutes.

The Pistons failed to make the NBA playoffs for the first time in history.

SCORING SPREE

The Lakers raced to a 14-2 scoring edge in the last five minutes. Two baskets by Willie Jones and a three-point play by Bailey Howell had Detroit a seven-point lead until the Lakers' Barnett caught fire. He scored five points in the surge, and ended up with 25 points.

Meanwhile, Boston pulled three games ahead of Cincinnati in the Eastern Division race by defeating Baltimore 129-113 behind Tom Sanders' 24 points. Walt Bellamy of Baltimore led all scorers with 29 points.

LOS ANGELES	G	F	T	DETROIT	G	F	T
Barnett	10	5-9	25	Butcher	3	2-4	8
Baylor	10	6-9	26	Harding	5	1-1	11
Ellis	2	1-1	5	Howell	8	8-11	24
King	3	0-0	6	Imhoff	1	0-0	2
Larusso	3	4-6	10	Jones	4	3-4	11
Nelson	2	2-3	6	M'land	2	0-0	4
West	9	6-8	24	Ohl	9	3-6	24
Willey	1	2-3	4	Scott	8	2-2	18
Totals	40	26-39	106	Totals	40	21-28	101

Los Angeles	27	29	24	26—106
Detroit	28	22	30	21—101

Personal fouls—Los Angeles: Barnett 3, Baylor 3, Ellis 4, King 3, Larusso 4, Nelson, West 4, Willey 3. Detroit: Butcher 4, Harding 4, Howell 2, Imhoff 2, Jones 5, Moreland 3, Ohl 4, Scott 5.
Attendance 2,616.

College Basketball

NYU 95, Memphis State 71
Manhattan 88, St. Francis, N.Y., 69
Massachusetts 69, Northeastern 63
Holy Cross 60, Connecticut 56
Furman 79, South Carolina 60
Virginia 79, Maryland 73
Drake 72, North Texas 71
St. Louis 96, Tulsa 81
Houston 105, Texas Wesleyan 77
Seattle 96, Utah State 94
Idaho State 103, Gonzaga 95

PTTA in Tie for Loop Lead

The lead in the Pontiac Table Tennis League remained in a deadlock last night as the two front runners scored victories.

Anita Lettering trimmed Pepsi Cola, 4-2, and Dorris & Son Realty edged A&W Root Beer by the same score. Anita and Dorris are 76-32 in the league standings.

★ ★ ★

In other matches, Francis Fuel split with Country Kitchen, 4-2, Pine Knob downed Clark's Drive-In, 4-2; Frostop Drive-In clipped Club 99, 4-2; Crocker Candy downed Buettner's Cleaners, 5-1; and Kennerly's Service split with Harvey's Colonial House, 3-3.

PONTIAC TABLE TENNIS LEAGUE
Standings

	W	L		W	L
Anita	76	32	Kennerly's	52	56
Dorris	76	32	A&W	50	58
Pine Knob	63	45	Club 99	50	58
Frostop	62	46	Clark's	50	58
Francis	58	50	Harvey's	45	63
Crocker	55	53	Country K.	41	67
Pepsi	54	54	Buettner's	29	79

Champ Four Times

George Szypula, Michigan State's first and only gymnastics coach, captured the National AAU tumbling crown four straight years while attending Temple University.

Major league hockey pucks are kept in a freezer before use in a game.

200 Cyclists Expected for Sunday Event

With $1,200 worth of trophies offered as prizes, more than 200 riders are expected to compete in Sunday's Michigan - Ontario Motorcycle Ice Racing championships on Lake St. Clair near Mt. Clemens.

Competition will be held in six motorcycle-rider classifications, with trophies going to the top three winners in each. The first-place trophies stand more than three feet in height.

The benefit racing program, which will be held off South River Road four miles east of Mt. Clemens, will get under way at 1 p.m.

SPECIAL SALE
Porter-Cable 508 Saws
Regular Price $145.00
Now Only $119.50
SUPPLY LIMITED
GLENN WING POWER TOOLS
1437 South Woodward Ave.
Five Blocks North of 14-Mile Road
BIRMINGHAM, MI 4-0444
Daily 8 to 6 P.M. — Sat. 8 to 4:30

2nd ANNUAL
FREE BOAT SHOW
Coming March 2nd
See Over 200
• Boats • Motors
• Boat Trailers
All sizes and types from canoes to cruisers
SPECIAL SAILBOAT DISPLAY
WIN FREE! 20Ft. SANPAN CATALINA PONTOON BOAT—complete with steering. Del. anywhere in Oakland County Free
Coming! March 2nd thru March 7th
9:30 to 9:00 Daily—at The Pontiac Mall
Presented by:
Pontiac Independent Marine Dealers Assoc.
the Mall
Telegraph at Eliz. Lk. Rd.
Free Parking for 4500 Cars

SAVE! BUILDING SUPPLIES
PRE-FINISHED MAHOGANY PANELS
4 x 8 x ¼ – 3 coat finish $4.95
CEILING TILE—FIRST QUALITY
12 x 12 x ½ – 2 coat finish 13c per tile
STRIPPING — KILN DRIED
1 x 2 – First Quality . . 2c per foot
DICKIE LUMBER
2495 ORCHARD LAKE RD.
Hours: Week Days 8 to 5
Saturdays 8 to 2 P. M.
Phone 682-1600

We Don't Monkey Around On Our SALE!
SKI WEAR
Women's famous make Stretch Pants in assorted colors and sizes 9.50
Men's famous make Stretch Pants in assorted colors and sizes 12.75
Men's and Women's Duofold Jackets in assorted colors and sizes 18.75
SKIS
Plastic-Bottom Skis . . . now priced at only 13.50
Metal Skis with Kofex Bottoms . . . reduced to 54.75
Chateau des Sportes
3 Convenient Locations
DIXIE at TELEGRAPH in PONTIAC 334-4244
WOODWARD at WOODLAWN in FERNDALE
NORTHWESTERN at 10 MILE in SOUTHFIELD

SEAGRAM DISTILLERS COMPANY, N.Y.C. BLENDED WHISKEY. 86 PROOF. 65% GRAIN NEUTRAL SPIRITS.

The 7 Crown Old Fashioned. It's great cold...or hot!
If you think 7 Crown makes a classic cold Old Fashioned, you are absolutely right.
But wait till you try the Hot one!
Next time the weather chills, just do this:
Mix 1/2 tsp. sugar with a dash of bitters.
Add 1 1/2 ozs. 7 Crown. Garnish with orange slice and cherry. Add hot water, forget the ice.
Greatest thing since red flannels.
$4.36 4/5 Qt.
$2.75 Pint
Available in gallons and half-gallons at most Package Liquor Dealers
Subject to 4% State Sales Tax
Say Seagram's and be Sure

SUNOCO HEATING OIL
DEPENDABLE DELIVERY SERVICE
SAVE!
Dependable Quality Always!
CASH and CARRY
Ceiling Tile—Paneling—Plywood
White Acoustical Glitter (12x12 Tile) 13c
12x12 White Painted Ceiling Tile 12c
4x8x¼ Prefinished Mahogany, V-Groove, (each) ... $4.95
4x7x¼ Prefinished Mahogany, V-groove (each) ... $4.35
4x8 Unfinished Mahogany V-Groove $4.00
4x8x¼" Pre-Finished Antique Birch, V-Groove $8.95
4x8x¼ Interior Fir Plywood $2.55
4x8x¾ Interior Fir G. 2. S. $6.50
4x8x⅝ Plyscore PATS $4.07
4x8x¾ Birch G.2.S. $11.84
Prompt Delivery Service if you wish!
UL 2-4000
Church's
107 Squirrel Road
AUBURN HEIGHTS
Best Buys FOR THE MONTH!
If you wish to receive "Our Monthly Price List" fill in coupon and mail to Church's, 107 Squirrel Rd., Auburn Heights.
NAME
ADDRESS
CITY STATE

BOWLING

The 3203 team effort by Pontiac Window Cleaning last week cost 300 Bowl eight points and undisputed possession of first place in the Huron Bowl Classic.

Bob Murphy (247—652) and Don Myers (640) led the team assault. Ron Rothbarth's 238—655 helped Calbi Music to tie the leaders with a four-point pickup.

Myers had a 277-211—658 night Monday in the West Side Classic, teaming with John Casper (267-202—670) for individual honors in the West Side Lanes League.

The "300" team maintained its lead there.

Wonderland Lanes' Masters League that same night was paced by Joe Slanga's 224-233—655. Walt Lewandowski had 626 and Len Drake 221.

At Collier Lanes Monday night in the House League Western Auto built its lead to nine points by virtue of an eight-point win led by Jay Isles' 212—620 twosome.

Leading the individual efforts were the 243—658 and 256—643 totals, respectively, of Stan Ganfield and Bob Woolcox.

Phyllis Strickland continued her record setting in the Lakewood Lanes Saturday Night Mixed League with 223-232—604 last week.

Bowling for the COPS team, Mrs. Strickland now has the top series and top game (234) among the league women. Bill Bull's 257 and 657 are best among the men.

There was a Century Club performance in the Dublin Community Center League at Cooley Lanes Sunday. Ray Ballard had a 246 game, 105 pins over his average.

Jimmy Bonfiglio came up with his first 500 series, a 501 Saturday afternoon in the Huron Bowl Bantam League. The Tuesday Rolling Pin League had a 236—522 by Shirley Jacobson and a 180 all-spare game by Thelma Bunch.

Cooley's Senior House League had a 259 by Bob Leibler and a 1040 by the Northwest Studio squad. Wednesday night's Kings and Queens bowlers saw Beverly Fry roll 277—613 actuals.

The 300 Bowl reports Bob Frick with 206-204 and Walt Rebennack with 225 in its GMC American League; Mary Devine had 200—538 and Claudia Lamson 218—505 in the 300 Bowlerettes.

In the Night Owls League, Joe Foster had 244; Virginia Branchau rolled a 208 and Mary Keller 200—513. Foster hit 205-202—601 totals in the Ins & Outers Saturday.

TWO LEAGUES

The American Legion No. 377 League at "300" posted 239—611 figures for Harold Young and a 232 for Arnold Denison. Alec Rave had 204-223. In its Mixed League, Frank Huebner had 217.

At Howe's Lanes last week Berg Cleaners remained atop the Dixie All Star League by two points. Tom Davis' rolled 234—633, and George Stitt hit 232.

Janet Willson had 202—548 and Jo Gohl 552 in the Ladies Doubles Classic. The Men's Doubles action featured a 210-213—605 performance by Jim Debow and a 225 by Bill Kelly.

Howe's Bucks & Does League reported Dale Aumaugher with 233 and Frank Smrcina with 223—607. Chuck Young's 618 was best in the Waterford Merchants League while Al Swansey hit 224-203—617 and Dan Leach 215-221—616. Pablo Lopez rolled a 245.

Pablo Rodriguez bowled 230-232—664 and there were 12 other games of 230 or better in the Senior Classic last week. The Friday Night House League was paced by George Eaglen (611) and Chris Nicholas (226).

Lorell Verbeck hit 234—562 in the Clarkston Women's League while the Waterford Ladies League was led by Pat Bruske's 206—548.

Wayne Goins rolled a 211—540 and Mel Green a 203—501 duo in the Howe's Junior League. Ray Plagens and Bob Herbert both had 244s in the Howe's Foursomes, with Plagens having a 666 series.

Airway's Tuesday Queen's loop had a 213—537 by Betty Werner and 524 and 521, respectively, by Fran McCallum and Annette Eaton.

The Wonderland Lanes Tuesday Night Men's League had a 254—629 by Bob Wilson.

61st ABC Tourney Starts Saturday

Chances Slim for 300 Game

20,000 Bowlers Set for 65-Day Event

OAKLAND, Calif. (AP) — The odds against a bowler shooting a perfect game in the 61st American Bowling Congress tournament which opens here Saturday are 372,055 to one.

In 6,324,939 games starting with the first ABC in 1901, only 17 men have shot 300. The last man to roll 12 consecutive strikes was Corky DeGraff of Grand Rapids, Mich., in 1961 at Detroit.

★ ★ ★

More than 20,000 bowlers from 45 states will attempt to break the 300 drought, as well as battle for a share of the $330,262 prize fund.

The ABC ranks also as one of the longest sports events on record. It lasts until April 26, through 65 straight days of morning - to - midnight bowling.

The 3,791 teams will be divided into three divisions—booster, regular and classic.

Seaholm Bid in EML Has Rough Road

Birmingham Seaholm will travel a rocky road during the next week in its bid for a share of the Eastern Michigan League basketball title.

★ ★ ★

The Maples (9-3) are deadlocked with Ferndale (9-3) for the top spot in the loop, and the schedule favors the Eagles since they will play the fifth and last place teams in the league in their final outings.

Seaholm will try to remove the first obstacle in its title path tonight, entertaining a Royal Oak Kimball (7-5) squad that dumped the Maples in an earlier meeting.

Other games on the EML slate have Hazel Park at Ferndale, Mt. Clemens at Port Huron and Roseville at East Detroit.

RIDE HIGH

The Maples are riding the crest of a six-game winning streak, and a victory tonight would leave only East Detroit blocking their way to a piece of the EML crown.

The much - improved East Detroit five (8-4) should have little trouble with Roseville (2-10) and could gain a tie for first if both Ferndale and Seaholm falter.

Ferndale is a heavy favorite to hand Hazel Park (6-6) its seventh loop loss. The Eagles close the season against Port Huron (1-11) next Friday.

SEASON FINALE

Birmingham Groves (4-9) will close the season tonight, playing host to Livonia Franklin (1-13) a Northwest Suburban League game.

League-leading Detroit Thurston has a road assignment at Oak Park, and North Farmington will invade Farmington for a Saturday night scrap.

Upsets Mark Play in Boys' Leagues

Upsets were the order of the day in Waterford Township Recreation's latest boys' basketball action.

In the grade-school league, fifth-grader Bill Ziem connected for eight of 11 free throws and added four baskets for 18 points as Paul's Barber Shop upset Huntoon Lakers, 22-20.

Captain Dave Haddix scored the clinching basket with 10 seconds left as the Pierce Pistons handed the Crary Rejects their first defeat in the junior high league, 11-8.

In the ninth-tenth grade loop, the Rams surprised the Moles, 33-31, ending the losers' hopes of an unbeaten record and enabling the Chiefs to tie the Moles for first place entering the playoffs.

St. John Holds Lead in New Orleans Meet

NEW ORLEANS (AP)— Jim St. John who opened with a perfect 300 game and never lost touch led 16 bowlers into the semifinals of the $27,600 New Orleans Open Tournament Thursday night.

★ ★ ★

St. John of San Jose, Calif., logged 5,334 points for his 24 games in the qualifying rounds. The four-man final is Saturday.

The 16 included the oldest man among the 120 starters 56-year-old Buzz Fazio of Detroit and the youngest 17-year-old Bobby Jacks of New Orleans. Fazio had 4,992 and Jacks 4,969.

One of the 16 couldn't continue play. Jack Biandolillo of Houston who fired a 5,018 wound up qualifying with raw fingers and a physician ordered him out of the alleys for two weeks.

MOORE FALTERS

Monroe Moore of Pontiac, who was tied for 15th place after six games, dropped down into 31st place yesterday after posting blocks of 1198 and 1207 for a 4,888 pin total.

★ ★ ★

Moore's best game was a 230 in the second block, however he could not overcome the 166 pin start.

Moore's 12-Games Yesterday
200-213-196-201-179-215—1198
166-230-213-192-215-192—1207—4888

Other semi-final scores:

Jerry McCoy (Fort Worth)	5266
Bill Allen (Orlando, Fla.)	5259
Andy Marzich (Redondo Beach, Calif.)	5236
Joel Vick (York, Pa.)	5219
Ralph Brunt (Atlanta)	5174
Don Carter (St. Louis)	5165
Milt Molhausen (Dallas)	5014
Earl Johnson (Minneapolis)	5012
Billy Hardwick (San Mateo)	4991
Billy Landowski (Fortuna, Calif.)	4990
Fred Bulack (St. Louis)	4973
Johnny Meyer (Lake Ronkonkoma, N.Y.)	4961
Bob Kowlek (Detroit)	4961

Allen bowled a perfect 300-game—the second one in the qualifying. St. John rolled one Wednesday.

Windsor Skaters Whip Port Huron Six, 5-3

WINDSOR, Ont. (AP) — The Windsor Bulldogs splurged for four goals in a nine-minute span of the second period Thursday night and scored a 5-3 International Hockey League victory over Port Huron.

With the victory, Windsor moved five points ahead of Muskegon in the battle for the last playoff spot. It also pulled within five points of third-place Port Huron.

Guy Trotter had two goals and Ken Gribbons one for the flags.

Local Entries Lead in Elks

National Ladies Meet Ends This Weekend

The seventh annual Elks 810 Ladies National Invitational Bowling Tournament will conclude this weekend at the Orchard Lake Ave. Temple with Pontiac entries in a good position.

The local entries made good use of their chance last weekend by taking over the lead in several events, giving the local organization an excellent opportunity for at least one champion.

Foremost among the Pontiac bowlers was the Imperial Beauty Salon which took over first place in the team handicap event with 2936, and also grabbed the high team game lead at 1069.

★ ★ ★

Virginia Millar of Pontiac retained her lead in the actual all events with 1570; and Pontiac's Eva Chakroff hit 1870 to take the handicap all events lead.

Wanda Siple and Wanda Miller of Pontiac retained their high doubles game leading handicap total.

There were no changes in the singles leaders.

Traveling Classic Has Deadlock for 1st Place

TRAVELING CLASSIC STANDINGS

	W	L		W	L
300 Bowl	12	2	Sylvan	7	5
Airway	12	4	Primrose	7	9
Wonderland	9	7	West Side	5	10
Montcalm	9	7	Howe's	4	11
Huron Bowl	8	7	Fairgrounds	3	12
Cooley	8	7			

Pontiac Traveling Classic League bowlers will have a break this weekend after concluding their February schedule with six matches last Sunday.

★ ★ ★

Airway Lanes climbed even with league-leading 300 Bowl in the victory column with an 11-4 verdict over Fairgrounds Bowl in the feature match.

Wonderland Lanes split a pair of decisions, losing to Sylvan Lanes, 17-3, and ripping Primrose Lanes, 21-10, in a make-up match.

Other scores found Huron Bowl bombing host Howe's Lanes, 15-5, Cooley Lanes nipped Montcalm Bowling Centre, 10-9, in a squeaker, and West Side handed Primrose a 14-6 drubbing.

Struble's 32 Points Lead O'Neill Victory

Dave Struble's 32 points sparked O'Neil Realty to a 65-38 triumph over Zilka Heating in a Class B playoff game of the Waterford Recreation Basketball League Thursday night.

★ ★ ★

In a second game, Wardrobe Cleaners was eliminated from the tourney when the squad forfeited to Bill's Towing.

Ron Pennell topped the individual performances by getting a double in the last frame for Cooley to edge Montcalm by a slim point. Pennell also had a 22 earlier.

Tom Augello's 252—641 were the top totals—as he led Huron Bowl to a victory; while the Wonderland win was paced by Jim Sherwood's 254—610 and seven points.

Snead Takes Lead in Seniors' Tourney

PALM BEACH GARDENS, Fla. (AP)—Largely because of Sam Snead's brilliance, veteran John Barnum has little chance now for the PGA Senior championship.

★ ★ ★

Barnum, 52, shot a one-over par 73, but the 51-year-old Snead dashed away from the field with a five-under 67 for the first round leadership Thursday.

Herman Barron, who won last year with Barnum as runner-up, also shot 73.

Leading Money Winner

Strampe in Pontiac PBA

The top ten professional bowlers in the country, in prize winnings led by Detroiter Bob Strampe, who has won $16,600, will be here in Pontiac when the North American PBA Open begins March 24th at 300 Bowl.

★ ★ ★

Strampe took third place in the Mobile PBA Open last week and could pad his earnings in New Orleans this week.

Former Pontiac PBA Open champion, Bill Allen, 1963 winner, started to make his move into the top 10 by winning the Mobile tournament and $4,000 first place.

He defeated Jerry McCoy in the nationally televised championship.

Another former Pontiac PBA champion, Carmen Salvino, winner in 1962, was in 5th place in money earnings with $5,245.

LARGEST PURSE

The PBA bowlers will compete for the largest purse on the PBA tour this year in Pontiac $31,400 and it will also be the largest field of any tournament.

The entries were closed at 120 and then reopened and filled to 160 positions.

Handicap bowlers however still will be able to bowl with bowlers like Strampe, Salvino, Allen, Dick Weber, Billy Welu, Don Carter and many others.

Sunday, qualifying for the pro-am takes place at 300 Bowl, Howe's Lanes, North Hill Lanes, Collier's Lanes and Auburn Lanes.

Ten per cent of each house will go into the pro-am event March 24th carrying a special purse of $5,000 and a first prize of $1,000.

PBA MONEY LEADERS:

	Winnings
1. Bob Strampe, Detroit	$16,600
2. Tommy Tuttle, King, N.C.	9,230
3. Dick Weber, St. Louis	6,680
4. Johnny King, Chicago	5,330
5. Carmen Salvino, Chicago	5,245
6. Bill Allen, Orlando, Fla.	4,583
7. Andy Marzich, Redondo Beach, Calif.	4,050
8. Jerry McCoy, Ft. Worth	3,750
9. Tom Hennessey, St. Louis	3,735
10. Pat Patterson, St. Louis	2,800

Jones in Hurdles

75th AAU Indoor Track Meet Opens

NEW YORK (AP)—With injuries and ailments continuing to trim down the mile field for the 76th annual AAU Indoor Track and Field championships, the three-mile run and the 600-yard affair may get the spotlight Saturday in Madison Square Garden.

★ ★ ★

In the hurdles, Detroit's Hayes Jones is a heavy favorite to extend his unbeaten string that covers five seasons.

John Camien, Emporia, Kan., State, is the latest casualty in the mile. He withdrew Thursday night on doctor's orders. His doctor said Camien was suffering from a bronchitis infection and should stay out of competition for at least two weeks.

Camien, who has gone 4:00.5 and won the Mason-Dixon mile in Louisville last week in 4:01.6, was rated the class of the field after Jim Beatty of Los Angeles pulled out because of a recurring foot injury. Chicago Loyola's Tom O'Hara, who set a record 3:56.6 last week, is taking the week off to rest.

★ ★ ★

So Camien's loss leaves the mile to the also-rans and focuses attention on the 600 and the efforts of teen-ager Gerry Lindgren against an international field in the three-mile run.

Lindgren is a 17-year-old, 115-pound high school student from Spokane, Wash., who has burst on the scene as the toast of the West Coast after brilliant two-mile efforts in Los Angeles and San Francisco.

ROMPED HOME

He didn't win, but romped home as the star of each meet with second-place finished to Australia's Ron Clarke and Gaston Roleants of Belgium, with times of 8:40 and 8:46.

Opposing him in the AAU three-mile will be Clarke, who won the Golden Gate in San Francisco in 8:36.9; Tom O'Riordan of Ireland, Pat Clohessy of the Texas Olympic Club and veteran Pete McArdle, Irish-born New York AAU competitor, Simo Solarenta of Finland and Dave Ellis and Dan Shaughnessy of Toronto.

★ ★ ★

The 600 has a top-drawer field with American record holder George Kerr, a Jamican running for the Oregon AAU, topping the list. Kerr's American record is 1:09.3.

Titan Quintet Blasts Rivals for 12th Win

DETROIT (AP) — Sophomore center Dorie Murrey and guard Al Cech combined for 50 points as Detroit handed Marquette its 10th straight basketball loss, 97-73, Thursday night.

The 6-foot-8 Murrey led all scorers with 26 points. Detroit, winning its 12th game in 22 starts, led at one point by 30 points.

Marquette coach Ed Hickey, heading for his first losing season since 1937, and his first in five years as Warrior mentor, saw his sophomores absorb their 16th loss in 20 games.

Detroit led at the half, 47-31. It hit on 42 of 84 floor shots for 50 per cent accuracy. The Warriors, paced by Tom Flynn's 18 points, made only 29 of 83 shots for 35 per cent.

Boxing Czar Wanted

LANSING (UPI) — Boxing should have a czar in charge of the sport similar to those found in professional football, baseball and basketball, a House legislative investigating committee concluded yesterday.

1960 FORD PICK-UP
With 10-Ft. Cab Over, Custom-Made Camper
Heavy Duty Truck has long box, 6-cylinder engine, 39,000 miles, condition like new. New Demo Camper includes gas heat, range and oven, ice box, water storage and sink. Sleeps four. Drop in. See it. Drive it.
JEROME-FERGUSON, Inc.
"For More Than 40 Years — A Good Place to Buy"
215 MAIN ST., ROCHESTER
FORD SERVICE 3 WAY GUARANTEE
OL 1-9711

MARATHON
Marathon Quality Heating Oil gives you top comfort and economy all season long—backed by on the job service!
Oakland Fuel & Paint Co.
436 Orchard Lake Ave. FE 5-6159

Hallicrafters
CITIZEN BAND TRANSCEIVER
featured at
Town & Country Radio & Music
4700 Walton Blvd. 674-0151

Win Cash Prizes!
BREAK THE BANK
Sat. and Sun. Afternoons
Winners Guaranteed $400
Moonlight Scotch Doubles
12 MIDNIGHT
Every Saturday Night
WESTSIDE LANES
199 Orchard Lake Ave.
FE 4-0168

LET US MATCH YOUR FAVORITE
STARCRAFT BOAT
Fiberglass, Clinker Built, Aluminum Lapstrake to a Prop Exhaust
MERCURY MOTOR
See You at the Boat Show at the Armory
BIRMINGHAM BOAT CENTER
1265 Woodward Birmingham
JO 6-4727 MI 7-0133
Open Daily 9-8, Fri. 9-9

HOUSE OF BOWLING FUN
• BOWLING
• SNACK BAR
• BLUE LOUNGE
• VISIT OUR NEW BILLIARD ROOM
Spring Leagues
FORMING NOW!
• Ladies'
• Men's
• Mixed
• Junior
Howe's Lanes
625-5011 6001 DIXIE HWY. CLARKSTON

Sign Up Now For SPRING LEAGUES
AIR CONDITIONED AND COOLED FOR COMFORT
Open Bowling At All Times
NORTH HILL LANES
1 Block West of Twist Drill on Tienken Road
In Rochester's North End
RESERVATIONS 651-8544

For More Fun . . . Better Bowling
SEE US
about team, individual and league openings for next year. Day and night. Free certified instruction. Snack Bar. Cocktail Lounge.
LAKEWOOD LANES
3121 W. Huron St. FE 4-7943

FREE BOWLING
FREE INSTRUCTIONS
12 Noon 'til 5 P.M. Monday thru Friday
Moonlite Doubles
Every Saturday Night at 12 Midnight
$500.00 JACKPOT
Yes, that's right. Bowl free and at the same time get free instructions from Billy "G".
NORTH AMERICAN VAN LINES
PBA OPEN
NATIONAL TV
MARCH 24th thru 28th
300 BOWL
100 S. Cass Lake Rd. 682-6300

New In This Area
SEE THE
AMIGO
ALL PURPOSE
ESTATE TRACTOR
$595
MADE IN MICHIGAN
● Direct Drive
● No Belts
● No Clutch Shifting
● Individual Wheel Brakes
● 7 H.P. Kohler Engine
● 4 Speeds Forward and 2 Reverse
THE MOWER SHOP
28810 NORTHWESTERN
SOUTHFIELD ELGIN 6-9314

PCH Matmen in SVC Tourney

A strong Pontiac Central wrestling team, its power hidden in a somewhat mediocre 6-5-1 season mark, is expected to give two Flint units a battle for the Saginaw Valley Conference championship Saturday on the Chiefs' mat.

★ ★ ★

The Chiefs have lost several close decisions in dual meet competition, including a 20-21 setback to Inter - Lakes champ Pontiac Northern, but the squad has enough individual talent to lift the SVC crown from Flint Northern.

Joining Flint Northern and PCH for the SVC tournament will be Flint Central, Flint Southwestern, Saginaw and Saginaw Arthur Hill.

A second mat tourney on the Saturday schedule will find the Northwest Suburban League squads battling for loop honors at Detroit Thurston.

★ ★ ★

Preliminary bouts will get under way at 1 p.m. at PCH. Consolations will start at 7:30 p.m. and finals at 8 p.m.

The Chiefs' hopes will ride with four performers who have grappled their way undefeated through SVC competition this season.

The four are co - captains Harold Whiting (138) and Bill Roach (112) along with John Cato (133) and Dan Rodriguez (145).

STRONG PAIR

Flint Central (9-2) has strong performers in Bill Viverette (127) and Curtis Flynn (120). Standouts for Flint Northern are Mike Hill (95), Linn Schram (103) and Tom Pierson, heavyweight.

★ ★ ★

Detroit Thurston and Livonia Franklin are expected to stage a two-way battle for the championship in the Northwest Suburban loop.

Preliminaries will open at Thurston at 1 p.m. Consolations start at 6 p.m. with finals set for 7:30.

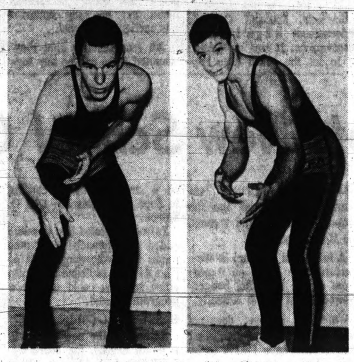

Pontiac Press Photos

EYE SVC TITLES—Pontiac Central's Bill Roach (left) and Harold Whiting will be looking for Saginaw Valley Conference titles when the SVC tournament gets under way tomorrow on the Chiefs' mat.

Lary Arrives at Tiger Camp

Frank Sets Sights on Winning Season

LAKELAND, Fla. (AP) — Pitcher Frank Lary arrived at the Detroit Tigers' spring training camp Thursday with a smile on his face and predictions of winning up to 20 games this season.

★ ★ ★

"If I can pick up where I left off last season, I should win 15 or 16 games," said Lary, "and with a few breaks, I could be back up there with 20 victories."

The veteran righthander, bothered by sporadic arm trouble since he won 23 games in 1961, pitched for 20 minutes at Tigertown.

"I was worried last spring," said Lary. "But now I feel better in every way."

★ ★ ★

Lary spent two months reconditioning his arm at Knoxville last year, and managed a 4-7 record at Detroit. He finished the season with a stout 3.28 earned run average to lead the team.

THURSDAY'S FIGHTS

MIAMI, Fla.—Tony Mamarelli, 135, Pittsburgh, outpointed Willie McCrea, 139, Perrine, Fla., 8.

Lotus Skaters Win

Bill Booth and Mike Gray bagged two goals each Thursday evening as the Lotus Lake Wings skated to a 6-1 win over the Bruins in Waterford Township Recreation hockey action.

HOCKEY SATURDAY SCHEDULE
Northside Rink

8 a.m.—Senior—Mountain View Rangers vs. Northside Boys' Club.
9:15 — Intermediate — Richardson Dains vs. Drayton Merchants.
10:30—Junior. Mountain View Rangers vs. Lotus Lotus Lake Wings.
11:45—Junior — Spartans vs. Bruins.

Cranes Win Puck Series

Chip Brethen's goal with 3½ minutes remaining gave Cranbrook a 3-2 hockey victory over Birmingham Varsity Shop yesterday and a sweep of their annual best-of-three series.

★ ★ ★

The Cranes had to overcome a 2-0 Varsity Shop lead to post their third series sweep in as many years.

★ ★ ★

Tom Pfaff made the deficit 2-1 late in the second period and Dick Moon tied the score at the seven-minute mark of the last period.

JUST $5 DOWN
BUYS YOU A CAR AT
KING AUTO SALES
Open 'Til 9 Mon. thru Fri.—Sat. 'Til 6
Corner W. Huron and Eliz. Lake Rd.

COUPON SPECIAL
TIRES
NEW NYLONS
BLACKWALL-TUBELESS
Fully Guaranteed
FREE MOUNTING
8.00x14 or 7.50x14
$8.77 Plus Money Down
Plus Tax and Any Old Retreadable Tire of Size Purchased or Add $3.
Narrow Whitewalls Add $2.88
Open Daily 8-8—Closed Sunday
UNITED TIRE SERVICE
1007 Baldwin Ave.
3 Min. From Downtown Pontiac
COUPON SPECIAL

49¢ CAR WASH
Car Wash ..... 49¢ with 15 gals. of Gas!
Car Wash ..... 89¢ with 10 gals. of Gas!
Car Wash ..... 1.09 with 6 gals. of Gas!
KUHN
AUTO WASH
"A Clean Car Rides Better Lasts Longer"
149 W. Huron
Across from Firestone!

WANTED
USED CARS and TRUCKS
IN ANY SHAPE
or CONDITION
Free Pick Up!
Parts for most makes of Cars . . .
New - Rebuilt and Used!
OPEN SUN. 9 A.M. to 2 P.M.
BAGLEY AUTO PARTS
170 BAGLEY ST. - PONTIAC ● FE 5-9219

RO Kimball Wrestlers Spoil PNH's Last Meet

Pontiac Northern's mat team closed the regular season on a sour note Thursday evening, dropping a 22-18 decision to Royal Oak Kimball.

The loss left the Huskies with a 10-2 season mark.

In other matches, Walled Lake trimmed Detroit Catholic Central, 26-22, Waterford downed Davison, 26-19, Wayne edged Detroit Thurston, 28-19, Farmington OLS nipped Lutheran West, 26-22, and Fitzgerald handed Lake Orion a 37-9 setback.

Farmington OLS (26) Lutheran West (22)
95—G. Ebendick (W) pinned Clark, :37; 103—M. Loughnir (W) won on forfeit; 112—T. Ebenck (W) dec. Solar, 4-2; 120—Reda (S) pinned J. Loughner, 5:13; 127—Palmer (S) pinned Wiesbeck, 5:13; 133—Korte (S) dec. Foster, 6-1; 138—Creutz (W) dec. C. LaFond, 3-2; 145—Baetz (W) dec. Hartwig, 10-2; 154—Secosky (S) pinned Maiti, 1:34; 165—Jackson (W) dec. Johnson, 9-1; 180—Kuzinski (S) dec. Heedapohl, 6-5; Hvy.—M. LaFond (S) pinned Garth, 4:52.

Fitzgerald 37, Lake Orion 9
95—Sisson (F) dec Shell, 6-3; 103—Schovon (F) pinned G. Drake, 3:54; 112—Karpinski (F) pinned Carrothers, 4:15; 120—Ostlana (F) draw B. Drake, 3-3; 127—Middleton (LO) pinned Bonacorsi, 2:19; 133—Kopra (F) dec Brookens, 6-1; 138—Collie (F) dec Morris, 4-2; 145—Wallgore (F) draw Koster (LO), 6-6; 154—Miller (F) dec O'Connor, 5-2; 165—Bard (F) dec Townsend, 5-0; 180—Antonczak (F) dec Sincultz, 7-2; heavyweight—Weathers (F) pinned Beatty, 2:44.

Wayne 28, Thurston 19
95—Todd (T) dec Thomas, 9-1; 103—Allen (W) dec Belknap, 6-2; 112—Coleman (W) pinned Preston, 3:15; 120—Provencial (T) dec King, 8-3; 127—Christie (T) pinned Thompson, 3:38; 133—Wallach (T) dec Young, 5-2; 138—Porter (W) pinned McCrum, 1:45; 145—Marsalese (T) dec Leonard, 4-2; 154—Ott (W) pinned Eudis, 1:40; 165—Stillwagen (W) pinned Walker, 5:59; 180—Dean (W) dec Rock, 9-3; heavyweight—Szostak (T) draw Murray, 2-2.

Waterford 26, Davison 19
95—Minto (D) dec Huntoon, 6-2; 103—Smith (W) draw Pilorey, 2-2; 112—Rhodes (W) dec Stakus, 7-0; 120—Fournier (D) pinned Davis, 4:33; 127—Carpenter (W) dec Amidon, 9-4; 133—Stockman (D) dec Larson, 4-0; 138—Hartman (D) dec McDowell, 10-6; 145—Alsup (W) pinned Rayner, 5:35; 154—Wright (D) dec M. Jones, 6-5; 165—Murphy (W) dec Studaker, 5-2; 180—D. Jones (W) pinned Whitman, 1:59; heavyweight—Gebrowski (W) pinned Martin, 3:01.

Walled Lake 26, Detroit C. C. 22
95—McCormick (WL) pinned Smith, 4:22; 103—Herring (WL) pinned Sowicky, 2:17; 112—Bernhard (C) dec. Lindstrom, 7-2; 120—Wright (WL) draw Dilworth, 2-2; 127—G. Unangst (C) dec Shaver, 4-2; 133—LaGasse (WL) dec S. Unangst, 9-0; 138—Lawson (WL) dec Gruecies, 9-0; 145—Pipkin (WL) pinned Yesbick, 1:10; 154—Berkey (WL) dec Mandrygal, 7-0; 165—Guerriero (C) pinned Rickards, 1:35; 180—Wentzel (C) pinned Comis, 3:35; heavyweight—Canfield (C) dec Goodman, 8-0.

RO Kimball 22, Pontiac Northern 18
95—Smith (K) dec Dura, 9-2; 103—Mann (K) pinned Oswalt, 3:13; 112—Beebe (P) dec Page, 10-0; 120—Stephens (P) dec Newman, 5-2; 127—Thacker (K) dec Hocking, 6-4; 133—Klimmel (P) dec Locy, 7-0; 138—Brandenberg (K) dec Tippin, 7-3; 145—Weyer (P) dec Winski, 8-0; 154—Jackson (P) dec Woodall, 2-0; 165—Geaery (K) dec Rayner, 8-6; 180—Nichols (P) dec Carlson, 8-0; heavyweight—Irwin (K) pinned Bell, 5:43.

'Butterfingers' Take Volleyball Loop Title

Captain Burley Mondy's "Butterfingers" have added the second-half championship to their honors in the Waterford Township Recreation Department Men's Volleyball League.

The champs finished with a 20-1 won-lost record to go with a 23-1 mark compiled in winning the first-half title.

State Skier Competing

SESTRIERE, Italy (AP) — Skier Chuck Ferris of Houghton, Mich., is entered in a weekend meet at Sestriere with three other Americans.

ENJOY A SPORTS CAR!
Pre Spring Sale
Authorized Dealer For
Jaguar MG MORGAN FIAT SUNBEAM TRIUMPH Hillman Austin Healey
PICK YOUR FAVORITE
FROM OAKLAND COUNTY'S
MOST COMPLETE SELECTION OF
SPORTS CARS
CHOOSE FROM 50 IMPORTS
FRESH, NEWLY ARRIVED STOCK
IMMEDIATE DELIVERY
Convenient Financing-Bank Terms
Superior Rambler
550 OAKLAND (U.S. 10) FE 5-9421
COMPLETE COMPETANT SERVICE
AND PARTS FOR ALL IMPORTS

WASHINGTON'S BIRTHDAY SELLOBRATION!
Get a Shelton Buick Deal!
Your Choice of Models—With Immediate Delivery!
SHELTON'S BUICK SPORTS CAR RALLY
Here is your opportunity to drive a real sports car . . . a Buick Skylark, Wildcat or Riviera! After you drive one . . . see how easy it is to own one!
SEE SHELTON'S USED CARS
Sold With a 4-Day Money-Back Guarantee
SHELTON PONTIAC-BUICK Rochester
223 MAIN ST. Mon., Thurs., Fri. 'til 9 OL 1-8133

60+M.P.H.
Once you have seen the ELIMINATOR you know that everything claimed for this incomparable boat is true, and then some. You will marvel at the brilliant two-tone Fiberglo finish, the customized tuck and roll naugahyde interior, the costly construction throughout which is usually reserved for boats selling at three and four times the price. The ELIMINATOR is incomparable in action, too. Never before has a boat of this size and weight been built with such stability, poise, safety and ruggedness. The specially designed thick bottom (15/16"x1¾" transom) so successfully withstood thousands of hours of grueling tests that it earned an unconditional 2-year structural hull guarantee. In roughest waters, the ELIMINATOR has an incredibly stable safe ride, turning at high speeds without a slip, slide or stall. It will outrun and outmaneuver any boat in the world in its class and most highpowered larger boats. The Dynamic action of the ELIMINATOR insures skiers of powerful deepwater takeoff with the utmost control.
The ELIMINATOR pictured above can be seen at all three boat shows listed below. Demonstration rides on Loon Lake as soon as the ice goes out. Rides will also be available in the new 160-H.P. DORSETT JET SEA HAWK & JOHNSON'S NEW 150-H.P. INBOARD-OUTBOARD.
SEE the complete new lines of DORSETT Fiberglas & Thompson Lapstrakes at the Greater Michigan Boat Show at Detroit Artillery Armory Now Through Sunday, February 23rd.
See Our Display at the Free PONTIAC MALL BOAT SHOW MARCH 2nd thru 7th.
Come to Our ALL-FAMILY BOAT SHOW March 9th through 13th
FREE PRIZES — FREE REFRESHMENTS
Over 60 Boats of All Types on Display
Paul A. Young, Inc.
4030 DIXIE HIGHWAY
DRAYTON PLAINS OR 4-0411

Pick your size Take your choice
SPECIAL
While They Last!
SET of 4 TIRES!
$35
6.70x15 ● 7.00x14
7.00x14 ● 8.00x14
8.00x14
(Take-Offs Slightly Used)
CLIP THIS COUPON
HURRY!
CRESCENT U.S. ROYAL
520 S. SAGINAW 333-7031

BE WISE... MODERNIZE
IMPROVE YOUR HOME THIS YEAR
"KV" SHELF HARDWARE
Complete inventory in stock.
● BRASS
● SATIN CHROME
Shelf Brackets from 6", 8", 10" and 12"
We carry a complete stock of
● Mahogany ● Oak ● Birch Shelf Stock
150-PIECES OF ODDS and ENDS PREFINISHED PANELING
Values to $9.50
Special Price $3.50 per panel
Prefinished WOOD-GRAIN HARDBOARD PANELING
3 Beautiful Grains
● IVORY WALNUT
● AMERICAN WALNUT
● SANDAL WALNUT
4'x7' . . . $4.95
4'x8' . . . $5.75
with customized Walnut grain for smart high-Fashion Walls At A Budget Price!
If you're remodeling your interior, choose paneling from our wide selection. For all paneling . . . shop-us!
BURKE Lumber
4495 Dixie Hwy.
YARD PRICES QUOTED
HOURS — OR 3-1211
OPEN WEEKDAYS MONDAY thru FRIDAY 8 A.M. to 5:30 P.M.
SATURDAYS from 8 A.M. to 4 P.M.
Special . . . Ceiling Tile
● Accoustical
● American Made
● Size 12x12
12¢ sq. ft.

MARKETS

The following are top prices covering sales of locally grown produce by growers and sold by them in wholesale package lots. Quotations are furnished by the Detroit Bureau of Markets as of Wednesday.

Produce

FRUITS

Apples, Delicious, Red, bu.	$3.50
Apples, Delicious, Golden, bu.	3.50
Apples, McIntosh, bu.	3.00
Apples, Northern Spy, bu.	3.25
Apples, Steele Red, bu.	3.25
Apples, cider, case	2.50

VEGETABLES

Beets, topped	2.00
Cabbage, curly, bch.	1.50
Cabbage, red, bu.	1.50
Cabbage, standard, bu.	1.75
Carrots, topped	2.00
Celery, Root	1.50
Horseradish, pk. bskt.	2.50
Leeks, bch.	2.00
Onions, dry, 50 lbs.	1.70
Parsley, root, bch.	2.25
Parsnips	1.75
Potatoes, 25-lb. bag	.75
Potatoes, 50-lb. bag	1.35
Radishes, black	1.25
Radishes, hothouse	1.75
Rhubarb, hothouse, box	.75
Rhubarb, hothouse, dz. bch.	1.50
Squash, Acorn, bu.	1.75
Squash, Buttercup, bu.	1.75
Squash, Butternut, bu.	1.75
Squash, Delicious, bu.	1.50
Squash, Hubbard	1.50
Turnips, Topped	2.00

Poultry and Eggs

DETROIT POULTRY

DETROIT (AP)—Prices paid per pound at Detroit for No. 1 quality live poultry: Heavy type hens 19-21; light type hens 9; roasters over 5 lbs. 23-24; broilers and fryers 3-4 lbs. whites 19-20; barred rock 21-22; ducklings 26.

DETROIT EGGS

DETROIT (AP)—Egg prices paid per dozen at Detroit by first receivers (including U.S.):

Whites grade A jumbo 36-41; extra large 33-37; large 31-35; medium 29-31½.

Browns grade A large 31-34; medium 28½-31; checks 24.

CHICAGO BUTTER, EGGS

CHICAGO (AP) — Chicago Mercantile Exchange—Butter steady; wholesale buying prices unchanged; 93 score AA 57½; 92 A 57½; 90 B 56¼; 89 C 55; cars 90 B 57; 89 C 56¼.

Eggs steadier; wholesale buying prices unchanged to 2 higher; 40 per cent or better Grade A whites 32½; mixed 32; mediums 29½; standards 30; dirties 27½; checks 26½.

livestock

DETROIT LIVESTOCK

DETROIT (AP)—(USDA)—Today's receipts—Cattle 150, calves 25, hogs 50, sheep 100. Compared to last week's close, steers and heifers fully steady; cows 50 cents higher; most choice 950-1150 lb. 22.00-22.75; choice 1150-1250 lb. 21.25-22.00; good to low choice steers 19.00-21.50; standard to low good 17.00-19.00; good to low choice heifers 18.50-20.50; standard to low good heifers 16.00-18.50; utility cows 14.00-15.00.

Vealers, compared to last week, fully steady; high choice and prime vealers 36.00-40.00; choice 31.00-36.00; good 26.00-31.00; standard 21.00-26.00.

Sheep, compared to last week, slaughter lambs and ewes 50 cents higher; choice and prime wooled slaughter lambs 22.00-23.00; good and choice wooled lambs 21.00-22.00; choice and prime shorn lambs 1 and 2 pelts 21.00-22.00; good and choice shorn 20.00-21.00.

Cattle 150. Utility cows 14.00-15.00.

Vealers 25. Not enough to make a market.

Sheep 50. Not enough to make a market.

Hogs 25. Unchanged.

Estimates for Monday—Cattle 2000, calves 125, hogs 700, sheep 1500.

CHICAGO LIVESTOCK

CHICAGO (AP) — (USDA) — Hogs 4,000; active, butchers steady to 25 higher; mixed 1-3 190-230 lb butchers 14.75-15.25; 33 head at 15.50; 1-3 230-250 lbs 14.25-14.75; 2-3 250-270 lbs 13.75-14.25; 270-300 lb 13.25-13.75.

Cattle 600; calves 15; not enough slaughter steers or heifers for a test of the market; cows fully steady; bulls weak to 50 lower; utility and commercial cows 13.00-14.50.

Sheep 100; receipts insufficient to establish adequate price trend; 25 head choice and prime 93 lb shorn slaughter lambs with No. 1 and fall shorn pelts 21.00.

Grain Prices

OPENING GRAIN

CHICAGO (AP)—

	Open	Today
Wheat		
Mar	2.20	
May	2.13¾-⅞	
Jul	1.68⅞-⅞	
Sep	1.65-65⅛	
Dec	1.70⅛	
Corn		
Mar	1.17½-⅝	
May	1.19⅞	
Jul	1.22	
Sep	1.21½-⅝	
Dec	1.18⅞-¾	
Oats		
Mar	66	
May	67⅛	
Jul	65⅛	
Sep	66⅛	
Dec	68⅛	
Rye		
Mar	1.39-39½	
May	1.42-42¼	
Jul	1.37¼-37	
Sep	1.35¾	

State Bill Would Allow More County Independence

By DICK HANSON

A bill that would enable county voters to decide whether they want a county home rule form of government is now before the Senate Municipalities Committee in Lansing.

Sen. Farrell E. Roberts, R-Oakland County, was among Democratic and Republican leaders who introduced the bill Wednesday.

Others were Sens. Raymond Dzendzel, D-Wayne County; Stanley Thayer, R-Washtenaw County; and William Ford, D-Wayne County.

News Analysis

The bill would carry out provisions of the new Michigan Constitution to allow more independence to counties in matters of local government.

CAN'T ACT

At present, counties cannot act without the State Legislature's approval as expressed in statutes.

County home rule proponents claim this method is too time-consuming and costly for urban counties, where local government must be more active.

Roberts said the bill is one that originated in Wayne County and was endorsed by boards of supervisors in six counties which comprise the Detroit metropolitan area.

★ ★ ★

However, Oakland County's endorsement wasn't without reservations. It was so worded as to let the board here support different home rule provisions expected before the legislature later on.

'FOR COMPARISON'

Roberts said he joined the others in introducing the present bill "for comparison purposes" and doesn't necessarily mean that he fully endorses this particular proposal.

All four senators said they doubted there will be any legislative agreement on county home rule this year.

"This is the type of bill that usually requires interim committee consideration between sessions," stated Roberts.

The Oakland County Board of Supervisors is more likely to favor home rule recommendations by Gov. George Romney's study committee than some of those in the present bill.

Board Chairman Delos Hamlin is a member of the study committee.

VOICE OPPOSITION

Several outstate counties already have voiced opposition to the Wayne County proposal and to some of the governor's committee recommendations.

They are leery of the bill, Roberts admitted. "Courthouse groups are afraid it might do away with some elected officials."

Much of the opposition stems from a fear that home rule will subordinate municipal governments to the county.

County home rule in the usual sense means a county manager form of government along with a smaller board of supervisors comprised entirely of elected members.

VARIED NUMBERS

According to the bill now in the Senate, there could be from nine to 38 board members elected from districts set up according to population.

Oakland County now has 85 servisors, most of whom are appointed by city officials.

If enacted, the bill would give home rule counties the authority to adopt ordinances, establish new branches of government, and provide countywide services in the interest of public health and welfare.

The county also could levy an income tax and up to 10 mills in property taxes without a further vote of the people.

ROMNEY PROPOSAL

Gov. Romney has asked that a bill be drafted incorporating his committee's recommendations instead. He said the bill introduced Wednesday is not an administration bill.

A major difference is over how much power a home-rule county would have over its municipalities in deciding what public services will be provided by the county.

In the bill, a simple majority vote in the county would decide whether blanket service — such as police, fire protection or garbage disposal would be provided by the county.

★ ★ ★

According to the governor's committee, each municipality should be able to decide whether it wants to contract with the county for any particular service, unless the municipality falls below state or county standards.

Friday Session for Legislature

General Agreement on Romney Budget

LANSING (AP)—With Senate Republicans agreed on supporting the general lines of Gov. George W. Romney's budget, the legislature held its first Friday session of 1964 today.

Senate majority leader Stanley Thayer, R-Ann Arbor, termed a Thursday luncheon meeting of GOP senators with Romney a "general communications success."

★ ★ ★

He said the luncheon produced "pretty good indications of agreement" on the legislative program presented by Romney.

"We will attempt to follow the general lines of the governor's budget," said Thayer.

DRIVERS' LICENSES

The Senate passed a House-approved measure calling for distinctively-colored drivers' licenses for minors—and used the occasion to play a joke on its sponsor.

Rep. John Toepp, R-Cadillac, was sitting in the back of the chamber to watch his bill's progress. Before leaving, he suffered a few nervous moments.

★ ★ ★

No one voted for the bill on roll-call—and there was a scattering of "no's." But just as the Senate secretary was about to announce the tally, each senator who had been silent stood up to announce the tally, each senator who had been silent stood up to announce his affirmative vote.

SILENT TREATMENT

The vote on passage was 26-1.

"I had a feeling that one would get the silent treatment," said Toepp. "The silent treatment" is used by senators as a good-natured way of giving a colleague a few uneasy moments. Toepp, a first-termer, had his first experience with it.

★ ★ ★

The purpose of the bill is to curb the use of drivers' licenses by minors as identification in purchasing alcoholic beverages.

Stock Mart Closed

Stock exchanges and most commodity markets will be closed today for observance of Washington's birthday. The Chicago livestock market will be open.

Waterford Adopts New School Concept

Waterford Township's Board of Education took an initial step last night toward the community school — the extensive use of school facilities by the entire community.

Though the board approved a formal resolution inserting the community school philosophy into school district policy, no definite plans were specified.

The community school idea is an outgrowth of several visits by Waterford administrators, teachers and PTA people to the Flint system whose community school program is considered ideal.

Flint's community school policy of providing educational and recreational activities for everyone nearly around the clock costs approximately 6 per cent of the system's operating budget.

RECLAIMED IN FEES

Some of this amount is reclaimed in nominal fees charged for activities and the remainder is provided through the Mott Foundation.

A full-blown program in Waterford, one based on 6 per cent of the operating budget —would cost $40,000 annually.

Waterford, however, does not have a Mott Foundation nor does it now have $40,000 to invest. Any community school program would have to start on a smaller scale, according to Supt. of Schools Dr. Don O. Tatroe.

Tatroe suggested that possible added state financial assistance might be forthcoming. This or possible contributions from other sources, could initiate a program, he said.

BASKETBALL COURT

Activating the new policy in a small degree, the board approved an expenditure of $250 to convert the Pontiac Lake Elementary School gym into a basketball court.

Both school children and adults will be invited to use the new facility.

In other business last night, the board adjusted school attendance areas for the 1964-65 school year.

★ ★ ★

Seventh grade pupils now living in the elementary school attendance areas of McVittie Drayton Plains, Adams, Grayson and the new Silver Lake schools will be housed in Grayson and Silver Lake schools.

SCHOOL TRANSFERS

Eighth and ninth graders living in the above attendance districts will be transferred from Pierce to Crary Junior High School.

Also last night, the board officially designated names of three new schools.

The new elementary school on the Holiday Farms site will be called Riverside School and the new elementary school at Silver Lakes Estates is named Silver Lake School.

★ ★ ★

Stevens T. Mason Junior High School is the name selected for the new secondary school on Walton Blvd.

ATTENDANCE

An estimated 100 persons attended last night's first board meeting away from the administration building. The meeting was held at Houghton Elementary School.

★ ★ ★

Board Trustee Donald Porter two months ago suggested that the board hold its regular monthly meeting at a different school in an effort to generate more community interest in school business.

★ ★ ★

The March 19 board meeting is slated for Schoolcraft School.

Ad Problems Pointed Out by Firm Exec

Praising newspapers as an advertising medium, Ernest A. Jones, president of MacManus, John & Adams, in a speech today warned that they face an increasing communication problem.

An "ironic curtain" has grown up between communications experts and their audience, Jones told a newspaper publishers conference at Borego Springs, Calif.

"We hear a great deal about the so-called intellectual explosion," said Jones. "We know that in 1960 better than 7 per cent of American adults were college trained. Yet almost another 8 per cent are semi-illiterate."

★ ★ ★

"We may fall under the illusion this country is populated by ultra-sophisticates. Yet 73 per cent have never been in an airplane and 14 per cent never more than 200 miles from home."

FACE THE FACTS

The head of the Bloomfield Hills-based advertising agency warned that editors or advertising men who do not update their thinking to face these facts may be in for "serious trouble."

Jones reminded the newspapermen that today's young person, born after 1945, cannot remember a world without modern conveniences and has no personal knowledge of great events such as the Depression or World War II.

"He has grown up exposed to the virus of nonleadership, to crowded classrooms, to push-button living, forced draft, sophistication, and the mass communication jungle.

★ ★ ★

"Communication with these new people calls for all our creativity because we cannot command their attention, only earn it," said Jones.

World News

Aides Can Return if Zanzibar Ties OK'd

DAR ES SALAAM, Tanganyika (AP)—Zanzibar's President Abeid Karume says U.S. and British diplomats can return to the East African island when the two nations recognize his revolutionary government.

Donald K. Petterson, third secretary of the U.S. Embassy and charge d'affaires, and British High Commissioner Timothy Crosthwaite came to Tanganyika Thursday after the rebel government ousted them from Zanzibar.

★ ★ ★

The expulsions, just as it appeared the Western powers were about to recognize Karume's regime, were carried out despite a flying visit to Zanzibar by two U.S. diplomats to try to delay the action.

BEIRUT, Lebanon (AP) — A new 10-man cabinet took over the Lebanese government today to supervise general elections set for April.

Premier Hussein Oweini formed the cabinet Thursday night a few hours after President Fouad Chehab asked him to take over from Premier Rashid Karami.

Karami and his cabinet resigned Wednesday after dissolving the Parliament and scheduling the election.

VIENNA, Austria (AP)—Chancellor Alfons Gorbach plans to resign next week as head of the Conservative - Socialist coalition government because of a factional fight in his Conservative party.

The 66-year-old chancellor said Thursday night he will offer his resignation to President Adolf Schaerf Tuesday. He has been chief of the coalition cabinet for three years.

★ ★ ★

Josef Klaus is expected to become chancellor. He heads the "reformer" wing of the Conservatives which accused Gorbach of lacking vigor in his dealings with his Socialist cabinet partners.

Klaus, 53, a former Conservative minister of finance, succeeded Gorbach as Conservative party chairman last September. The dispute came to a head last week when Klaus refused to convene the party presidium for a vote of confidence Gorbach demanded.

DUBLIN, Ireland (AP) — Prime Minister Sean Lemass breathed easier for his economic reform program today after two special election victories strengthened his shaky hold on Parliament.

Government supporters in the Dail (Parliament) rose to 73, against 70 in the combined opposition, after election triumphs in Cork City and Kildare Thursday. Lemass' Fianna Fail party captured one seat from Labor and held another.

Both elections filled vacancies caused by death. Before the vacancies the government could count on 72 votes, only one more than the opposition.

Lemass had said election defeats would endanger his economic program.

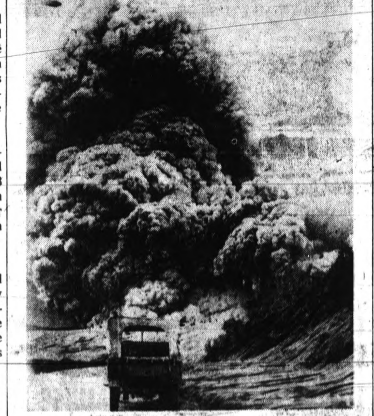

AP Photofax

VOLCANO SMOKE—Irazu volcano continues today to spew smoke and ashes over Costa Rica. Hundreds of families have been forced from their homes by the thick smoke. Ashes have destroyed homes and smothered vegetation.

Plane Crash Reported in Philippines

MANILA (AP) — A Philippine airlines plane carrying at least 22 passengers and three crewmen crashed into a mountain on Mindanao Island today.

The Civil Aeronautics Administration here said two survivors — both injured — were rescued. A constabulary rescue party was en route to the crash site, and until it arrives there can be no further word of survivors.

The crash area is in Lanao del Sur province near Lake Lanao, largest lake on the island.

★ ★ ★

The plane, a DC3, was en route from Malabang, Lanao del Sur, to Iligan City, Lanao del Norte, when last heard from at 3:57 p.m.

★ ★ ★

An airline spokesman said the exact number of passengers on board was still being determined. The Manila rescue center said it understood there were 24 passengers and three crew, but an airline spokesman said he thought the number of passengers was 22.

Yank Jazz Musician Wins Narcotic Case

BERLIN (AP) — A West Berlin court acquitted American jazz trumpeter Chet Baker today of narcotics charges, but ordered him to remain in a sanatorium indefinitely.

Baker was arrested Jan. 22, a day after he arrived for a three-week engagement. At a preliminary hearing, police said the 34-year-old trumpeter had feigned a painful illness and obtained prescriptions for narcotics from six West Berlin doctors.

Staying at Shelter

Ex-Star Found Wandering

ST. LOUIS (AP)—A woman who was identified by Salvation Army officials and police as Mae Murray, the silent movie star of the 1920s, is staying at a Salvation Army shelter in St. Louis.

Police said they found her wandering West St. Louis streets yesterday and that they confirmed her identity through checks with theatrical agencies in Los Angeles and New York.

Capt. Fred Major of the Salvation Army said she told him she became confused while traveling from Los Angeles to New York by bus. She told Capt. Major she had checked into a hotel but couldn't remember the name.

★ ★ ★

Capt. Major said the Salvation Army would give Miss Murray passage money back to Los Angeles but she refuses to go. Miss Murray told the captain she wished to continue to New York and she had a ticket in her purse if she could find it.

Defense Questions Steno-Spy

The state's star witness against 24 men accused of gambling and conspiracy at the Steren Assembly Club was cross-examined closely Thursday in a defense effort to cast doubt on her memory.

★ ★ ★

The witness, 27-year-old Margaret Allen, was a state police undercover agent and visited the club in Madison Heights several times pretending to be a gambler. She works as a secretary for Democratic state legislators.

Defense attorney Carlton Roeser questioned Miss Allen in minute detail about events leading up to her first visit to the club last Oct. 7.

ASKED DETAILS

Roeser asked the pretty witness for descriptions of autos she rode in, their colors and makes; details of conversations with police; whether the club's parking lot was graveled or paved, and how high the glass was on the doors of the club office.

Miss Allen, who did not recall all details, said state police told her when she was hired that she would not be able to remember many details.

★ ★ ★

But she has identified more than a score of the defendants on trial in the Farmington Township court of Justice of the Peace Allen Ingle.

British Secretary Sets

LONDON (AP)—Foreign Secretary R. A. Butler has arranged to visit Washington in late April to take part in a meeting of the ministerial council of the Central Treaty Organization (CENTO).

Business Notes

Pontiac insurance agent Howard W. Huttenlocher is serving as a director of the newly organized American Life Insurance Co.

Huttenlocher, who has offices in the Riker Building, is among heads of 15 Detroit-area agencies who joined to form the new company, only the fourth agent-owned firm in the nation.

W. Anson Hedgecock, one-time assistant to the manager of Consumers Power Co.'s southeast division when it was headquartered in Pontiac, has been named to the company's executive staff in Jackson.

Now manager of the Saginaw Division, Hedgecock will take up his new post after a 10-week training program at Massachusetts Institute of Technology.

Hedgecock left Pontiac in 1958 when the division was reorganized. He became manager of the South Oakland district (now a division) in Royal Oak.

Karl Schwartz, 10120 Elizabeth Lake, Union Lake, has been named night superintendent of general manufacturing at the Michigan Manufacturing & Engineering Division in Plymouth of Burroughs Corp. Schwartz has held various manufacturing supervisory posts at the division for more than 10 years.

Holforty Widrig O'Neill Associates, Inc., Birmingham consulting engineers, have announced the firm will move into larger quarters at 344 Hamilton, Birmingham, from the present location at 249 N. Hunter. The move is effective next Thursday.

'Officer Defended Self'

DETROIT (AP) — Patrolman Sidney Oram acted in self-defense when he shot and killed James J. Williams, 41, at Williams' Detroit home last Sunday night, Wayne County Prosecutor Samuel Olsen ruled Thursday. Oram answered a report that Williams threatened relatives with a shotgun.

News in Brief

Betty Connelly, 8587 Pontiac Lake, White Lake Township, told sheriff's deputies that two record players and records valued at $275 were taken in a break-in at her apartment discovered at 1 a.m. today.

A sleigh ride on old fashioned horse drawn bob sleigh is winter fun at its best. At Upland Hills farm you can do just this any time Sunday, Feb. 23. $1.00 per person gives sleigh ride followed with hot chocolate or coffee. $1.50 per person gives spaghetti dinner and sleigh ride by calling day in advance. Phone 628-1611. 481 Lake George Road, Oxford, Mich. —adv.

Bake sale. Apostolic Faith Tabernacle, 93 Parkdale. Saturday, 10-1 p.m. —adv.

Fitzpatrick Pharmacy: Riker Bldg. — After March 1st. Will move all services to Medical Bldg. Store: 880 Woodward, next to St. Joseph Hospital. FREE DELIVERY. FE 2-8383.

Successful Investing

Q. "My wife and I are both teachers, and our combined income is sufficient for ordinary expenses. We have a daughter in college and two sons approaching it. Recently my mother passed away, leaving us about $25,000. We have insurance and $1,000 in the savings bank. How can we invest this $25,000 to get us the best possible income over the next few years t opay for college expenses?" A.S.

A. Before investing the entire $25,000 I would, in your position, build my bank account up to at least $3,000 to allow good protection against any possible contingencies. Savings accounts don't fluctuate as all stocks do, to a greater or lesser extent.

For income, I suggest Atchison, Topeka and Santa Fe Rwy., yielding 5.1 per cent; General Motors, also yielding 5.1 per cent; Maytag, 4.6 per cent; Puerto Rican Cement, 5.2 per cent; Continental Can, 4.6 per cent. Your average return on these stocks would amount to 4.9 per cent.

Q. "We have $5,000 invested in series E savings bonds. As a hedge against inflation, we have been advised to redeem these bonds and invest in good growth stocks. What do you advise?" F.K.

A. It appears from your letter that your $5,000 in E bonds represents your total capital. If that is so, I would think twice about redeeming them all and putting the proceeds into the stock market — a medium about which I assume you know very little.

Series E bonds are not only the safest of obligations, they are really as good as cash, since they are redeemable without advance notice, after two months of holding.

If you feel you must have some protection against inflation, I would redeem $1,000 in E bonds and put the proceeds into 25 or 30 shares of Pacific Gas & Electric, a good growth West Coast utility with a well-secured 3½ per cent yield.

Mr. Spear cannot answer all mail personally but will answer all questions possible in his column. Write General Features Corp., 250 Park Avenue, New York 17, New York.

(Copyright 1964)

South Africa's '90-Day' Law Meeting Objections

JOHANNESBURG, South Africa (AP) — "He hanged himself," magistrate R. T. A. Muller said in a Pretoria courtroom. "His death was not due to any offense by any other person."

The routine phrasing of the finding was typical of a verdict for a suicide inquest. But this was no routine suicide. This was the case of Looksmart Ngudle, an African political prisoner held under South Africa's 90-day law.

Muller's voice was charged with much less emotion than the inquest had been. Then there had been high drama.

★ ★ ★

Victor Berrange, the lawyer acting for the Looksmart Ngudle's relatives, carried on a running legal battle with Muller for days. Finally he walked out before the verdict because Muller refused to allow him to introduce evidence attempting to establish that Looksmart hanged himself because police in prison had been torturing him.

Evidence Berrange had assembled on assault and torture was ruled inadmissible after evidence was given by another magistrate. This magistrate had visited the prison and reported Looksmart's body bore no marks although he had complained of coughing blood after being beaten. The magistrate said no other prisoners had any complaints. Police witnesses also denied they had beaten or maltreated any prisoner.

Mention of torture and assault in the inquest turned it into a cause celebre because Looksmart Ngudle was a "90 day detainee."

Ever since Balthazar Vorster, South Africa's minister of justice, introduced the "90 day" clause among his sweeping security laws, people have been worried about its effects.

The 90-day law allows Vorster's senior police officers to detain anyone without a warrant and kep him in isolation for up to 90 days at a time. The purpose officially is to obtain information on suspected subversion. No charge need be laid, and the detainee need not be taken to court. He can be kept incommunicado.

INDEFINITE TERMS

At the end of 90 days a detainee can be released or, if Vorster and the police think it necessary, he can be detained for another 90 days. In effect the law can mean indefinite imprisonment without trial. There are at least two known cases of men serving three 90 - day stretches.

Vorster admits to detaining 566 people — black and white, men and women, young and old — under the act. Opponents of the government allege more than that have been held.

Many eventually came before courts and were charged under South Africa's web of security laws. Many were released after cooperating with the police. Others still are in prison. Some sit in prison after being acquitted in court.

★ ★ ★

Henry Tucker, an opposition member of Parliament, has the names of five persons he says he knows have been detained after judges found them innocent of breaking any security laws.

BEING USED

"This gives the impression that the 90-day law is being used to imprison suspects against whom the state could not get a conviction," he says.

Vorster says he uses the 90-day law to hold people for questioning only.

"As soon as they talk," he says, "we release them."

★ ★ ★

The detainees, according to the government, are suspected subversives or people who know something about subversion or subversives.

LENDS ITSELF

One of a host of criticisms of the 90-day clause is that it lends itself to abuse by interrogators.

One of the law's doughtiest critics is Mrs. Helen Suzman, the lone representative in Parliament of the liberal-minded Progressive Party.

She quoted one case in Parliament and promised to give details of 20 more who charged they were beaten and given electric shocks to force them to talk. She asked Vorster for an independent judicial inquiry instead of the departmental inquiry he offered.

Mrs. Suzman told Vorster that six witnesses in the Looksmart case had given evidence of being tortured, but that their stories evidently had been ignored. Vorster later said he had received at least 49 complaints of ill treatment of people detained.

Critics are also concerned about the effect of solitary confinement on the minds of detainees. Sixty of South Africa's leading psychiatrists and psychologists recently condemned isolation as a means of forcing confessions or information. They said it could lead to mental deterioration such as hallucinations and warped judgment.

As a result, they said, statements obtained from detainees in solitary could be valueless, and added that because of its possible effects solitary confinement was in itself a form of torture.

PONTIAC MALL OPTICAL CENTER
Open Evenings 'til 8:30 P.M. 682-1113

DISCOUNT FURNITURE
COMPARE OUR PRICES
EARLY AMERICAN
SUGAR BUCKETS All sizes and styles from $ 3.95
ALL PLASTIC
CHAIRS 4 colors ..... $ 4.95
SINGLE PORTABLE
LAUNDRY TUBS $11.95
Doubles $14.95
BUNK BEDS Complete with mattress $48.88
Many Other Items Wholesale Priced Accordingly
L and S FURNITURE SALES
1 Mile East of Auburn Heights
3345 Auburn Rd. (M-59)
"You Always Buy for Less at L and S"
9-6 MON. thru SAT. FRI. 'til 9 OL 2-2200
FE 5-9241

Births

The following is a list of recent Pontiac area births as recorded at the Oakland County Clerk's office (by name of father):

DRAYTON PLAINS
Richard J. Stern, 3823 Aquarine
Arthur O. Sans, 2270 Crane
Floyd Hicks, 5516 Lakewood (twins)
Richard P. Davis, 5046 Hatchery
Eugene L. Gidcomb, 4113 Wilson
George H. Hensel, 4062 Silver Birch

FARMINGTON
James S. Doyle, 29772 Woodbrook
Robert L. Hatmaker, 29700 W. Nine Mile Road
William C. Garrock, 25573 Inkster
Wallace R. Clark, 33731 Shiawassee
Arthur Vartaberian, 29969 Berwell
Ronald W. Bonatz, 34468 Quaker Valley
Donald C. Warthman, 24767 Halstead

UNION LAKE
Jude T. Niachfield, 9280 Tan Bay
Charles L. Ruggles, 8605 Edgewood Park
Tom C. Ostyhn, 8025 Eldora
Marvin J. Mullin, 9399 Juniper
Eugene Wimbrow, 5750 Garthby
James V. Hruska, 9175 Tay Bay
Alexander N. Neilands, 603 Burgess
Ronald A. Tengler, 1181 Fairview
Max J. Sempowski, 2568 Red Arrow

BIRMINGHAM
George R. Lyon, 511 Wallace
Leslie G. Brownlee Jr., 284 Tilbury
Paul P. Frendo, 2576 Upton
George B. Kilborne, 1045 Suffield
Rafael C. Davidson, 789 Ruffner
James A. Kollar, 6544 Knollwood C R W
Paul W. Bando, 1834 Greenfield
Brent P. McKee, 445 Henley
Richard W. Cain, 31674 Glencoe
Wayne T. White, 150 Bird
Starkey G. Hoot, 7131 Pebblebrook
Richard F. Baird, 719 Robinhood Circle
John P. Fowler, 335 N. Eton
George T. Gaston, 3144 Upton
Donald T. Clark, 1974 Hazel
Anthony W. Pew, 1372 Chapin
John B. Hubert, 2806 Pembroke
Donald E. Twining, 459 S. Adams
Frank F. Tolsdorf Jr., 419 Westwood
Arthur E. Schneider Jr., 2196 Derby
Lloyd E. Jones, 5507 Kingsmill
Wayne K. Wells, 1295 E. Lincoln
Donald G. Klein, 1762 Bowers
Walter P. Simmons, 6761 E. Dartmoor
Charles R. Sorber Jr., 1757 Winthrop
Thomas N. Davidson, 1112 Brooklawn
John G. LaBelle, 5567 Edinborough
William R. Lynch, 1789 Washington
Lowell M. Anderson, 1136 Washington Blvd.
Edward Stilson, 2274 Palmerston (twins)
John H. Nolas, 438 George
William E. Chickering, 6115 Wing Lake
Arthur W. Dorau, 3823 W. Maple
Arthur T. Beesley, 1751 Holland
Richard W. Hockins, 2345 Dalesford

TROY
Gerald F. Stoffiet, 151 Wendelton
John W. Sechler, 3040 Livernois
Lloyd D. Janes, 73 Woodslee
Howard D. Feltner, 439 Redwood
John F. Stanton, 745 Vanderpool
Ronald D. Bratelton, 140 Leotonia
Daniel F. Monley, 405 E. Square Lake
Robert E. Ressler, 40 Royal Dale
Robert T. Pihaljic, 1555 South Blvd. (twins)

WALLED LAKE
Thomas D. Stringer, 3065 S. Commerce
Bobbie G. Sheffer, 7131 Colony
Leonard A. Wilks, 335 Arvida (twins)
John A. Gomer, 7634 Richardson
Samuel E. Perkins, 5664 Burrell
Andrew J. Schwartz, 221 Angel
Kenneth E. Coil, 1403 Oakley Park
Dennis C. Ledford, 213 Pontiac Trail

HOLLY
Ray L. Phillips, 3354 M-87, R. No. 2
Charles W. Vallette, 6300 Buckhorn Lake

HIGHLAND
Roy L. Todd, 3365 Harbor Court
Dennis P. Kenny, 4936 Hillock
William P. Webb, 2778 DaVista E
Robert R. Carpenter, 2615 Ormond
Gerald M. Bretz, 4775 Hickory

KEEGO HARBOR
Robert E. Smith, 3079 Grove
Ronald Lee, 2486 Cass Lake

DAVISBURG
Kyle P. O'Berry, 10061 King
William R. Staniski, 11648 Haylock

MISCELLANEOUS
Jerry E. Anderson, 4910 Cooley Lake Road, Commerce
Robert J. Cunningham, 234 S. Illinois, Arlington Heights, Ill.
Paul F. Fortino, 313 Livingston, Howell
Gerald H. Hight, 55 Minefonka, Oxford
James J. Drake II, 10514 Talbot, Huntington Woods
David L. Kaffenberger, 793 Oakwood, Orbonville
Lewis W. Alexander, 41131 Eight Mile Road, Northville
Thomas A. Berlinger, 8729 Donna, Garden City
Lyfus M. Locke, 6730 West, Washington
Luther F. Kramer, 23067 Melville, Hazel Park
James E. Poterek, 38566 Schoenherr, Fraser
Lloyd B. McKee, 6841 Dwight, Dearborn
Allan J. Donald, 26645 Carol, Franklin
John A. Koehler, 1771 Littlestone, Grosse Pointe Woods
Jerome J. Ebbing, 36 Maywood, Pleasant Ridge

Special SHOE REPAIR WITH COUPON
HALF SOLES
ALL SOLES SEWED
Reg. $2.50
$1.79 Pr.
Sat., Mon., Tues. Only
While You Wait Service
S. S. KRESGE
Downtown Store Basement

'64 Corvair Monza by Chevrolet

'64 Corvair Monza Club Coupe

It's got a frisky new engine
(that puts superior traction under you)

Ever see a Corvair wearing tire chains? Not likely.

And it's not often you'll find a Corvair owner bothering to switch over to snow tires either.

Why? Rear-engine traction. The engine weight over Corvair's rear wheels gives them remarkable gripping power without any assist from special winter driving paraphernalia.

Reassuring to know this time of year—and also in the months to come when all that tidy white countryside turns into a melting pot that's likely to add to the misery.

Another thing about Corvair's engine: It's bigger this year. Nearly 19 per cent more power in the standard version. Which is something you'll appreciate most any time of year, fair weather or foul.

You'll also appreciate *not* having to fool around with antifreeze. And *not* having to flush the radiator or fuss with hose connections. The engine's air cooled.

Matter of fact, we have a feeling that if more people knew what a cinch Corvair makes winter driving, there wouldn't be quite so many looking for excuses to duck South this time every year.

But then you never know. Corvair's a real kick to drive in warm weather, too. Why not just try one at your dealer's and decide for yourself? Whatever the weather, it's bound to be a fine day for it.

CHEVROLET

THE GREAT HIGHWAY PERFORMERS Chevrolet • Chevelle • Chevy II • Corvair • Corvette

See them at your Chevrolet Showroom

MATTHEWS-HARGREAVES, INC.

631 OAKLAND AVENUE PONTIAC, MICHIGAN FE 5-4161

Will Help in College

Adding Words to Vocabulary Is Fun

By LESLIE J. NASON, Ed. D.

Dear Dr. Nason: I am a junior in high school. During the past school year I have taken several vocabulary tests. From the results it is apparent to me that I need more vocabulary knowledge as I plan to go on to college.

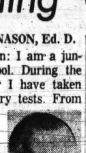

DR. NASON

Will you please give me some tips or comments on improving my vocabulary? J. B., Greencastle, Ind.

Answer: You can add new words to your vocabulary, and it can even be fun if you go about it systematically.

Understand the meaning of each new word you encounter, so thoroughly that the word brings up a mental picture both when it is seen and when it is heard. It is easier to remember the word "aardvark" if you can mentally picture an aardvark (ant-eater).

Pronounce the new word aloud as you picture its meaning. Repeat until the word slides easily off your tongue. Use the word correctly in a short sentence. Say this over and over until it seems natural to express yourself using the new word.

Dear Dr. Nason: I am terribly concerned about my son and hope you can help me.

He is in the 7th grade and has just received three flunk notices, one in history, art and math. He likes school but doesn't seem to be able to study and to absorb. His concentration span is short.

He doesn't like to write. He likes books, but scans them rather than reads.

What steps do you think I should take to find out whether he lacks the ability to do 7th grade work or just needs more background? Mrs. G.A.L., Annandale, Va.

★ ★

Answer: Causes of failure such as that of your son are many and complex. However, the school should be able to recommend an experienced person to work directly and individually with your son. Such a person can find the source of trouble.

At this stage, failing and discouraged, he probably cannot respond to anything except specific help in solving specific problems.

Dear Dr. Nason: I have a son in junior high. He did very well in elementary school, skipping the third grade.

On entering junior high, he was placed in a Special Progress class for the superior student. Although he finished each grade with decent marks the work was difficult for him.

Now, in the 9th grade he is doing poorly in math and Spanish and is just passing in science. Evidently pushing him so fast was a mistake. What can I do to rectify my error? Mrs. Q.R. ——— N.Y.

Answer: Skipping the third grade may have affected your son's ability in reading as well as in handwriting. Seek a teacher or other capable person to guide him as he works to improve his skill in fundamentals and also establish more effective study procedures.

(You can obtain Prof. Nason's helpful booklet for parents, "Help Your Child Succeed in School," by sending $1 to Help Your Child, Box 1277, General Post Office, N.Y., N.Y.)

Jacoby on Bridge

	NORTH 21	
	♠ Q J 7 ♥ A 6 ♦ A Q 8 ♣ A Q 9 8 4	
WEST		EAST
♠ 6 5 3 ♥ Q 9 8 4 ♦ 9 6 3 2 ♣ 7 5		♠ 4 2 ♥ K 10 7 2 ♦ 5 4 ♣ K J 10 6 3
	SOUTH (D) ♠ A K 10 9 8 ♥ J 5 3 ♦ K J 10 7 ♣ 2	

No one vulnerable

South	West	North	East
1 ♠	Pass	3 ♠	Pass
3 ♦	Pass	3 ♠	Pass
4 ♠	Pass	4 N.T.	Pass
5 ♦	Pass	5 N.T.	Pass
6 ♥	Pass	7 ♠	Pass
Pass	Pass		

Opening lead—♠ 7

It will be up to you to have ruffed with your ace and king of trumps so that you can overtake this lead in dummy. Then you discard your last two hearts on dummy's last two trumps and make the last two tricks with the king and jack of diamonds.

It is a fine example of collecting seven trump tricks when to all appearances you started with only five. It is an even better example of a most unfortunate opening lead.

Had West led any suit but clubs one entry to dummy would have been killed and the 13th trick would not have materialized.

By OSWALD JACOBY

The dummy reversal play consists in ruffing often enough with your own long trumps so that dummy eventually has more trumps than you and in effect becomes the declarer.

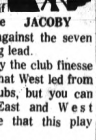

JACOBY

Now see if you can make seven spades against the seven of clubs opening lead.

You might try the club finesse on the theory that West led from the king of clubs, but you can look at the East and West hands and see that this play won't work.

Besides you don't need to try this finesse if the other suits break nicely.

The winning line of play is to take the ace of clubs, ruff a club, lead a diamond to the queen, ruff another club, lead a diamond to the ace, ruff the next to last club, lead a heart to the ace, ruff the last club and lead your trump.

♥♠ CARD Sense ♦♣

Q—The bidding has been:

East	South	West	North
1 ♥	1 ♠	Pass	2 ♦
Pass	3 ♦	Pass	3 N.T.
Pass	?		

You, South, hold:
♠K J 10 4 3 ♥A 3 2 ♦A 3 2 ♣Q 6
What do you do?

A—Pass. This should be just what the doctor ordered.

TODAY'S QUESTION

Instead of bidding two diamonds your partner jumps to three diamonds over your one spade overcall. What do you do now?

Answer Tomorrow

Astrological Forecast

By SYDNEY OMARR
For Saturday

"The wise man controls his destiny . . . Astrology points the way."

ARIES (Mar. 21 to Apr. 19): Make influence felt in SUBTLE MANNER. Teach by example. Don't expect others to understand immediately. You gain agreement if you are sympathetic, DIPLOMATIC.

TAURUS (Apr. 20 to May 20): Fine for fresh starts in new directions. Recently acquired friend can offer aid. Stress versatility, artistic abilities. SELF-ASSURANCE. Catch up on correspondence.

GEMINI (May 21 to June 21): Investigate. Find out the WHY of things. Display curiosity. Time to take initiative in new project. Finances due for improvement. Don't hesitate. Pounce on opportunities!

CANCER (June 22 to July 23): Obtain hint from TAURUS message. Examine various possibilities. Be active, alert. Fine for dining out, attending theater, making new social contacts. Share knowledge.

LEO (July 22 to Aug. 21): Cycle moving up. But don't try to go it alone. Fine day for collaboration. Consult with one you respect. Listen, enjoy creative suggestions to task at hand. Message crystal clear by tonight.

VIRGO (Aug. 22 to Sept. 21): Be a stickler for details. When you have all facts, make decision. Don't procrastinate. Your personal magnetism flashes. Kind word from friend will make day sparkle.

LIBRA (Sept. 22 to Oct. 22): Stress on abilities, aspirations. Fill in gap between what you wish and what exists. Always take practical steps. But be a good listener. Learn valuable lesson. Tonight, relax.

SCORPIO (Oct. 23 to Nov. 21): Strive to UNDERSTAND. Don't be impatient with one who appears slow. Time to reveal reason for recent apprehension. Your judgment is accurate. No need to fear embarrassment.

SAGITTARIUS (Nov. 22 to Dec. 21): Be willing to wait for BEST RESULTS. Avoid rushing, scattering forces. Take your time where business, legal affairs are concerned. Don't become bogged down with details.

CAPRICORN (Dec. 22 to Jan. 20): Aspects favorable — if you APPLY yourself. Finish what you start. Be charming, diplomatic. You can make good impression on outsiders. Cooperate with one who confides problem.

AQUARIUS (Jan. 21 to Feb. 19): Don't try to shirk responsibilities. Fulfill obligations. Make start toward new project. LEO individual can help. Throw away false pride. If you require aid, ask for it!

PISCES (Feb. 20 to Mar. 20): Dig deep for information. Disregard friend whose knowledge is superficial. Your own intuition is best guide today. Good lunar aspect later points up romance, sparkling evening out.

★ ★ ★

IF SATURDAY IS YOUR BIRTHDAY . . . you have your own ideas about your job and the world. Very independent and creative!

★ ★ ★

GENERAL TENDENCIES: Cycle up for CANCER, LEO, VIRGO. Special word to CAPRICORN. Be mature enough to speak candidly.

(Copyright 1964, General Features Corp.)

OUR ANCESTORS By Quincy

"This Henry VIII is a nut about manners, so be sure you only throw your bones over the left shoulder!"

BOARDING HOUSE

OUT OUR WAY

BLUFFING HIS WAY

BEN CASEY

THE BERRYS By Carl Grubert

DRIFT MARLO By Dr. I. M. Levitt, Tom Cooke and Phil Evans

ALLEY OOP By V. T. Hamlin

CAPTAIN EASY By Leslie Turner

MORTY MEEKLE By Dick Cavalli

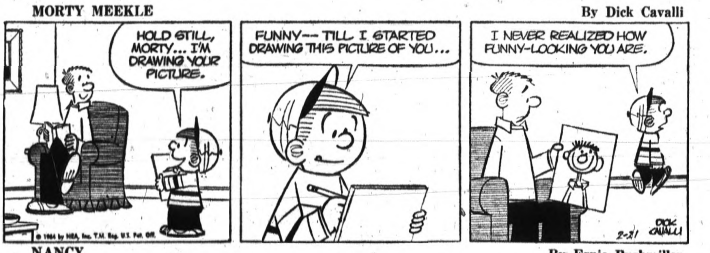

NANCY By Ernie Bushmiller

GRANDMA By Charles Kuhn

DONALD DUCK By Walt Disney

Push College for County

2-Year Institution Is Sought for Area

Monetary advantages of a local community college were emphasized in a two-hour briefing yesterday for proponents of such an institution in Oakland County.

Strategy for a favorable vote June 8 on the three-part college proposal was discussed by the county school board and members of the Community College Citizens Committee (CCCC).

Thomas H. Atkinson, of the Oakland University admissions office, said it costs a "frightful" amount to maintain a freshman on a four-year college campus away from home.

★ ★ ★

He estimated the cost at $1,200 a year as compared with the $600 cost at a local two-year institution. He added that it was inconceivable that the county go along without a local community college.

EXCLUSIVE NUMBER

"Everyone, except that exclusive number that gets into OU, has to go out of the county for a higher education," he said.

Atkinson said that with a college the county could offer a trained labor force for business to locate here, money spent to educate youngsters would be spent here instead of in Ann Arbor or Lansing, and other monies, state and federal, would come into the area.

A Pontiac board member, Monroe M. Osmun, who is also on the county school board, called on unions, business and industry to endorse the college proposal.

★ ★ ★

Acknowledging that the time was short for a campaign last year, Osmun said there was time this year for a public endorsement from civic leaders in every community in the county.

SELLING NEED

He added that there should be a better job of selling the "need" for a community college.

Asked if the one-mill levy to finance the college would be enough, Eugene Kuthy of Royal Oak replied:

"That's the rhetorical question asked on every millage. Is this the last buck you are ever going to ask for? No one really knows exactly."

★ ★ ★

Kuthy added, however, that the millage figure did have some historical precedent with other community colleges.

VOTER APPROVAL

Judge Burton R. Shifman of Oak Park noted that any increase would have to have voter approval.

Kuthy added that according to the present financial plans the college would operate on a three-year cycle.

He said that three years after the school was established, it would be able to pay for a 2,000-student campus "in cash."

★ ★ ★

The CCCC will step up its campaign in April and May. A 70-person speakers' bureau has been set up, posters are being prepared, also a slide-tape presentation and mailings are planned.

EVERY HOME

Mrs. George Mosher, CCCC vice-chairman, said that by the last week in May something or someone would have reached every home in the county.

★ ★ ★

She added that a telephone campaign and house-to-house doorbell ringing would be attempted in some areas.

Horse Sense Cracks Still

WASHINGTON (AP) — Internal Revenue Service agents used old-fashioned horse sense to solve an Oklahoma moonshine case.

★ ★ ★

A horse was found tied near an unattended liquor still near McAlester, Okla., the agency said Thursday in reporting on 1963 activities of alcohol and tobacco tax officers.

★ ★ ★

The agent released the horse and followed him to a nearby house, where a farmer admitted ownership of the horse and the still.

Deaths in Pontiac, Neighboring Areas

GILBERT R. BELL

Gilbert R. Bell, 56, of 157 W. Colgate died yesterday after a two-year illness. His body is at D. E. Pursley Funeral Home.

Mr. Bell, a retired employe of Pontiac Motor Division, leaves his wife, Pauline; a son, Frederick Munger of Clarkston; a daughter, Mrs. Loretta Hamilton of Clarkston; two sisters, Mrs. Florence Kimball of Pontiac and Mrs. Ruby Hamilton of Beulah; and two brothers.

MRS. HARRY A. COLWELL

Requiem Mass will be offered for Mrs. Harry A. (Norma M.) Colwell, 45, of 346 Shoreview, Waterford Township at 10 a.m. Monday in St. Benedict Catholic Church with burial in White Chapel Memorial Cemetery.

The Rosary will be recited at 8 p.m. Sunday.

Mrs. Colwell, a member of St. Benedict Church, died yesterday after a two-month illness. She had been secretary to Circuit Court Judge Frederick C. Ziem for 10 years.

Surviving besides her husband are a daughter, Mrs. Charles D. McMahon of Pontiac; a son, Harry A. Jr. of Long Beach, Calif.; five grandchildren; and two sisters, Mrs. William A. Hill of Pontiac and Mrs. Edward Finch of Waterford Township.

MRS. JOHN HAMLIN

Service for Mrs. John (Annie E.) Hamlin, 90, of 4507 Sashabaw, Waterford Township, will be 2:30 p.m. tomorrow in the C. J. Godhardt Funeral Home, Keego Harbor, with burial in Pine Lake Cemetery, West Bloomfield Township.

Mrs. Hamlin, a member of the Pine Lake Auxiliary, died yesterday after an illness of three weeks.

Surviving are a son, Winford E. of West Bloomfield Township; a daughter, Mrs. Charles McInally of Waterford Township; three grandchildren; five great-grandchildren; and a sister, Mrs. Lena Dandison of Orchard Lake.

MRS. HARMON HILTZ

Service for former Pontiac resident Mrs. Harmon (Jane E.) Hiltz, 48, of 4308 Park Forest, Flint, will be 3 p.m. Monday in the Huntoon Funeral Home with burial in Perry Mount Park Cemetery.

Mrs. Hiltz, a member of the Congregational Church, died yesterday after a 10-month illness.

Surviving are her husband; her parents, Mr. and Mrs. Russell Hill in Florida; and a brother.

ANDREW MANN

Andrew Mann, of Hialeah, Fla., a former resident of Waterford Township, died Wednesday after an illness of four days. He was a retired employe of the Grand Trunk Western Railroad Co.

Mr. Mann's body will be at the Huntoon Funeral Home Saturday evening.

Survivors include his wife, Daisy; a daughter Mrs. Opal Gardine of Clarkston; two sons, Gramer and Robert, both of Waterford Township; 12 grandchildren; and seven great-grandchildren.

Three brothers and two sisters also survive.

HUGH NICKERSON

Hugh Nickerson of Lake Worth, Fla., former resident of Pontiac and Union Lake, died yesterday. He was 79.

His body will be brought to the Donelson - Johns Funeral Home for service and burial Monday.

Mr. Nickerson, a native of St. Thomas, Ont., came to Pontiac from Chelsea to become general foreman of all operations at the former Welch Motor Car Co.

In 1912 he became associated with General Motors Corp. From 1914 to 1925 he was chief inspector, then general superintendent of Hupmobile, Detroit.

General manager of Murray Body Corporation, Detroit, for the next 15 years, Mr. Nickerson then founded the Evans Product Co. in Plymouth from which he retired several years ago.

Surviving are his wife, Marie M., a daughter, Mrs. Florence Hart of Anchorville; two grandchildren; and a brother.

Mr. Nickerson was a member of Twin Beach, Grosse Isle and Forest Lake country clubs, and a life member of Palestine Lodge, Detroit. He also belonged to the Detroit Athletic Club.

MRS. ROY FOOTE

ELBA TOWNSHIP — Service for Mrs. Roy (Louise) Foote, 85, of 3538 Davison, will be 3:30 p.m. Sunday at Muir Brothers Funeral Home in Lapeer. Burial will follow in Stiles Cemetery, Mayfield Township.

Mrs. Foote died yesterday after a long illness.

Surviving are a daughter, Mrs. Irma Liley of Lapeer, a sister, a grandson and a great-granddaughter.

CHARLES F. LOGAN

AVON TOWNSHIP — Service for Charles F. Logan, 67, of 3247 S. Melvin will be 11 a.m. Monday at the Pixley Memorial Chapel, Rochester. Burial will follow in Mount Avon Cemetery, Rochester.

Mr. Logan, a retired millwright, died early today after a long illness.

Surviving are his wife, Margaret A., and six daughters, Mrs. Margaret J. Vincent and Mrs. Roberta Brown, both of Pontiac, Mrs. Sandra Van Gordon of Fairview, Mrs. Helen Smith and Miss Katherine Logan, both of Rochester, and Mrs. Barbara Blenkle of Warren.

Also two sons, Charles F. Jr. of Rochester and Kenneth A. of Wheatridge, Colo.; 30 grandchildren; and four great-grandchildren.

MRS. CHARLES S. MATTHEWS

CLARKSTON — Service for former resident Mrs. Charles S. (Mary) Matthews, will be 1:30 p.m. Monday at the Sparks-Griffin Funeral Home, Pontiac. Burial will follow in Oa kHill Cemetery, Pontiac.

Mrs. Matthews, a retired piano teacher, died yesterday after an illness of several years. Her body will be at the funeral home after 3 p.m. tomorrow.

She was a member of the Clarkston Methodist Church.

A brother, A. E. Yokom of Pontiac, survives.

MILTON A. ZIMMER

LAPEER TOWNSHIP — Service for Milton A. Zimmer, 58, of 1334 Peppermill, will be 2 p.m. Sunday at Muir Brothers Funeral Home in Lapeer. Burial will follow in Mt. Pleasant Cemetery, Oakwood.

Mr. Zimmer died yesterday after a brief illness.

He was an attendant nurse at Lapeer State Home and Training School.

Surviving are his wife, Maxine; his son, Kenneth of Lapeer, a brother, three sisters and four grandchildren.

Nine County Residents Set for Annual Heart Meeting

Nine Oakland County residents, most of them doctors, will participate today and tomorrow in the 15th annual meeting of the Michigan Heart Association in Detroit.

The heart association, which is partially supported by the Pontiac United Fund, will meet tonight at Ford Auditorium for a free public heart forum, featuring four top heart researchers and physicians.

Mrs. Howard McIntyre, R.N., supervising nurse of out-patient department at St. Joseph Mercy Hospital, is delegate from the Pontiac Heart Unit.

★ ★ ★

The annual meeting will be held on Saturday at the Statler Hilton Hotel in Detroit.

OTHER PARTICIPANTS

Other area participants include: Dr. James Blodgett, 1911 Crosswick, Birmingham; Dr. Warren Cooksey, 2720 Langergan, Birmingham; Dr. F. D. Dodrill, 255 Woodberry, Bloomfield Hills; Mrs. Norris Host, 18935 Bedford, Bloomfield Hills; Dr. Jack M. Kaufman, 3340 Berkshire, Bloomfield Hills; Dr. Michael C. Kozonis, 7120 Fairhill, Birmingham; Dr. Robert T. Lyons, 1917 Bayou, Bloomfield Township; and Dr. Donald S. Smith, 4774 Stoneleigh, Bloomfield Hills.

Club Founder Expires

MIAMI BEACH, Fla. (AP)—Leon Enken, 67, cofounder of the New York night spot Leon and Eddie's, died Wednesday of a heart ailment. Enken joined Eddie Davis in 1928 in opening the New York establishment, which became a resort of celebrities. He was born in Russia and came to the United States as a child.

Claims Baker 'Is in the Clear'

Attorney Says Senate Can't Cite Contempt

WASHINGTON (AP) — Bobby Baker's lawyer said today the former Senate aide is in the clear on possible contempt of Congress charges stemming from refusal to give subpoenaed financial records to Senate investigators.

Sen. Hugh Scott, R-Pa., a member of the Senate Rules Committee conducting the investigation of the resigned secretary of the Senate Democratic majority, has charged that Baker "was in contempt the moment he appeared and didn't have the documents with him" on Tuesday.

Baker's Washington lawyer, Edward Bennett Williams, told a reporter that any such claim is baseless.

★ ★ ★

"It's a lot of humbug when they say we didn't bring the records with us," Williams said when asked about it. "We didn't tell them whether we brought them or not. I don't have before me a transcript of what was said at the hearings; but, as I recall it, I think they asked and we didn't tell them.

HAD RECORDS

"But Baker had in his briefcase all of the subpoenaed records — whatever is in existence — when he appeared."

He said some records demanded by the committee never did exist.

Baker invoked the 5th Amendment Tuesday, pleading it might tend to incriminate him to surrender any of the subpoenaed documents to the committee.

Snakes use only one lung for respiratory purposes.

GOP Package

Bill to Alter Sentencing Rules

Judges would fix the maximum sentences for convicted felons but the parole board would set the minimum under a package of bills introduced in the State Senate by Sen. Farrell E. Roberts, R-Oakland County, and two other GOP senators.

The measure provides, in addition, that life imprisonment would be imposed only for, first degree murder or treason.

For other crimes which now call for a maximum of life sentences, the courts would have fixed sentences in terms of years.

★ ★ ★

The bills would give the State Corrections Department and the parole board greater leeway in releasing prisoners on parole.

Under present law, the sentencing judges sets both a maximum and a minimum term except where a life sentence is mandatory such as for first-degree murder.

The parole board may not presently consider a convict's release until the minimum term has expired (less time off for good behavior).

The new bills, sponsored by Sens. John W. Fitzgerald, R-Grand Ledge, and Stanley G. Thayer, R-Ann Arbor, as well as by Roberts, would remove the minimum sentence from the court's hands.

It would require the corrections department to set the minimum term after a thorough examination of the man and his background.

PRESENTENCE REPORTS

Judges currently receive presentence investigation reports by the probation department before passing sentence.

The new bills are endorsed by the corrections department and the Michigan Crime and Delinquency Council. The measures were referred to the Senate Judiciary Committee headed by Roberts.

★ ★ ★

"The corrections department recommends this change," Roberts said, "and we want to study it."

Governor Proclaims More Weeks of Honor

LANSING (AP)—Better mark these on your calendar while you think of it:

★ ★ ★

Feb. 23-29 is Army Nurse Corps Recruiting Week and Salesmen's Week in Michigan, and May 3-10 is Music Week, by proclamation of Gov. George Romney.

Washington's Birthday SHOE SALE

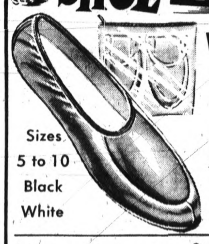

Women's Pull-on House Slippers
Expecially Priced
22¢
Sizes 5 to 10
Black
White

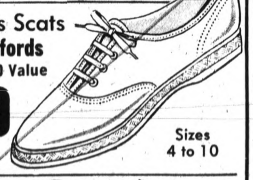

Women's Scats
Tennis Oxfords
Regular 4.00 Value
2.90
Sizes 4 to 10

OPEN Monday and Friday Night Till 9 P.M.
RoH SHOE
73 NORTH SAGINAW STREET

Curtis Mathes

CM CURTIS MATHES

The Greensboro
$279.95 With Trade
23" television AM/FM radio, 4 speed automatic changer with sapphire stylus. All hand wired and enclosed in genuine hardwood cabinet with 4 speakers. 1 year guarantee on all parts at no extra cost. No down payment, 90 days same as cash or convenient terms.

See The COLOR PERFECT Curtis Mathes COLOR TV
WOOD CABINET
1 Year Guarantee On All Parts
$399.95

C&V TV inc
158 OAKLAND AVE.
PHONE FE 4-1515 FE 2-3781 PONTIAC

OPEN MON. and FRI. 'TIL 9:00 P.M.
PARK FREE BEHIND STORE
Pontiac's Authorized Curtis Mathes Sales and Service!

CAR BUYERS!

BIG REASONS WHY
FORD DEALERS SELL MORE USED CARS THAN ANY OTHER DEALER GROUP

You save on the purchase price. Volume new-car sales mean hundreds of used cars traded in every week. Ford Dealers price them at rock bottom to keep them moving.

You save on financing. Ford Dealers offer low bank-rate financing and the easiest terms possible. Low down payments—and your present car may cover the full amount.

You save on repairs. Ford Dealer A-1 Used Cars are inspected, reconditioned when necessary, and road-tested *before* you buy.

You save at trade-in time. Ford Dealer A-1 Used Cars are in tip-top shape when you buy them. Therefore, it's reasonable to assume they'll be worth more at trade-in time.

A-1

LOOK FOR THE A-1 SIGN . . . it tells you where to find a quality used car. Your choice of makes and models . . . plus the assurance you're dealing with a reliable, here-to-stay businessman.

F.D.A.A.

Get a used car you can trust!

1961 Ford Country Sedan
4-Door with radio, heater, automatic, power rear window and whitewalls. Only
$1495

1962 Chevy Corvair 2-Door
Morris with radio, heater, floor shift and you pay only
$1595

1964 Ford XL 2-Door Hardtop
427 H.P. engine, 4-on-the-floor, radio, heater, whitewalls. Black with white vinyl top
$3295

JOHN McAULIFFE FORD, INC. — 630 Oakland Avenue, Pontiac, Mich.

Attack Patrol in Malaysia

1 Trooper Killed by Indonesia Guerrillas

KUCHING, Sarawak, Malaysia (AP) — Guerrillas attacked a Malaysian Army patrol in the Borneo state of Sarawak last night, killing a Malaysian trooper and wounding four others, a British military spokesman reported today.

The spokesman said the attack — which he called "another example of how Indonesians have violated the cease-fire arrangments along the Borneo frontier" — took place in the Lundu district 15 miles from the border with Indonesian Borneo.

The spokesman said the small patrol was ambushed by uniformed men armed with automatic rifles as the Malaysians approached a farmhouse to check on its occupants:

A corporal was killed, the spokesman said. The other soldiers drove off the attackers. The patrol was believed to have inflicted some casualties, but this was not confirmed.

TRIGGER CLASHES

Military sources here charged previously that Indonesian guerrillas had triggered at least three clashes in Sarawak's jungles since the start of the cease-fire. But no casualties had been reported.

The month-old Borneo truce — arranged by U.S. Atty. Gen. Robert F. Kennedy as a prelude to negotiations on the Malaysia crisis — has become shaky with the refusal of Indonesia to withdraw guerrillas from Malaysian territory.

Malaysia is insisting on this as a prerequisite for further peace talks.

The guerrilla activity is an offshoot of Indonesia's campaign to undermine Malaysia, which the Indonesians claim is a British neo - colonialist project and a threat to their country.

Columnist Succumbs

NEW YORK (AP) — Mrs. Sheila Hibben, 76, who wrote about food and drink and a shopping column called "About the House" for the New Yorker magazine, died yesterday of a heart attack. Mrs. Hibben, who was the widow of Paxton Hibben, a journalist and member of the U.S. foreign service, was born in Montgomery, Ala.

Death Notices

BELL, FEBRUARY 20, 1964, GILBERT R., 157 West Colgate; age 75; beloved husband of Pauline Bell; dear father of Mrs. Lorette (Alton) Hamilton and Frederick (Nunger) dear brother of Mrs. Florence (Bob) Kimball, Mrs. Ruby (Arthur) Hamilton, Clarence and Howard Bell; also survived by eight grandchildren. Funeral arrangements are pending from the D. E. Pursley Funeral Home where Mr. Bell will lie in state after 6 p.m. this evening. (Hours 9:30 a.m. 'til 9:30 p.m. daily).

COLWELL, FEBRUARY 20, 1964, NORMA M., 346 Shoreview Drive, Waterford Township; age 45; beloved mother of Mrs. Charles D. McMahon and Harry A. Colwell Jr.; dear sister of Mrs. William A. Hill and Mrs. Edward Fredo; also survived by five grandchildren. Recitation of the Rosary will be Sunday, February 23 at 8 p.m. at the Donelson-Johns Funeral Home. Funeral service will be held Monday, February 24 at the St. Benedict's Catholic Church. Interment in White Chapel Cemetery. (Suggested visiting hours 3 to 5 p.m. and 7 to 9 p.m.).

EARICH, FEBRUARY 18, 1964, EVERETT J. SR., 922 Cone, Avon Township; age 66; beloved husband of Eva Earich; dear father of Mrs. Elizabeth Collins, Mrs. Shirley Kapitzke, Mrs. Joann Fearnow and Arthur Earich; also survived by six grandchildren and six great-grandchildren. Funeral service will be held Saturday, February 22 at 11 a.m. at the Moore Chapel of the Sparks-Griffin Funeral Home, Auburn Heights. Interment in Glen Eden Cemetery, Livonia.

HAMLIN, FEBRUARY 20, 1964, ANNIE E., 4307 Sashabaw Road, Drayton Plains; age 90; dear mother of Mrs. Gertrude (Gertie) McInally and Winford E. Hamlin; dear sister of Mrs. Lena Davidson; dear grandmother of Mrs. Fern W. Tietenbach, Mrs. Virginia A. Wason and Clarence H. Hamlin; also survived by five great-grandchildren. Funeral service will be held Saturday, February 22 at 2:30 p.m. at the C. J. Godhard Funeral Home, Keego Harbor. Rev. Walter Teeuwissen officiating. Interment in Pine Lake Cemetery, West Bloomfield Township. (Suggested visiting hours 3 to 5 p.m. and 7 to 9 p.m.).

HARE, FEBRUARY 19, 1964, CLYDE FRANK, 7010 Flagstaff, Union Lake; age 67; beloved husband of Beulah Harr; dear father of Mrs. Nancy Munn and Mrs. Dorothy Knisley; dear brother of Mrs. Helen Molk; also survived by four grandchildren. Funeral service will be held Saturday, February 22 at 1 p.m. at the Richardson-Bird Funeral Home, Walled Lake with Rev. Wilbur Coulter, officiating. Interment in White Chapel Cemetery.

HILTZ, FEBRUARY 20, 1964, JANE E., 4308 Park Forest Drive, Pilot, Michigan; age 46; beloved wife of Harmon Hiltz; beloved daughter of Russell and Merrion Hill; dear sister of Bill Hill. Funeral service will be held Monday, February 24 at 3 p.m. at the Huntoon Funeral Home. Interment in Perry Mount Park Cemetery. (Suggested visiting hours 3 to 5 p.m. and 7 to 9 p.m.).

KELLY, FEBRUARY 19, 1964, MARY A., 2437 Eswald Circle, Detroit, Michigan; age 52; dear sister of Mrs. Philip J. Wargelin. Funeral service will be held Monday, February 24 at 11 a.m. at the Sparks-Griffin Funeral Home. Interment in LaSalle Township Cemetery, LaSalle, Michigan. Mrs. Kelly will lie in state at the Sparks-Griffin Funeral Home after 3 p.m. tomorrow. (Suggested visiting hours 3 to 5 p.m. and 7 to 9 p.m.).

MANN, FEBRUARY 19, 1964, ANDREW, Hialeah, Florida, formerly of Williams Drive, Waterford; age 73; beloved husband of Daisy Keller Mann; dear father of Mrs. Opal Gardine, Gramer and Robert Mann; also survived by three brothers, two sisters, 12 grandchildren and seven great-grandchildren. Funeral arrangements are pending from the Huntoon Funeral Home where Mr. Mann will lie in state tomorrow evening. (Suggested visiting hours 3 to 5 p.m. and 7 to 9 p.m.).

MATTHEWS, FEBRUARY 20, 1964, MARY, 1800 North Telegraph Road, formerly of Clarkston; dear sister of Mr. R. Valentine. Funeral service will be held Monday, February 24 at 1:30 p.m. at the Sparks-Griffin Funeral Home. Interment in Oak Hill Cemetery, Mr. Matthews will lie in state at the Sparks-Griffin Funeral Home after 3 p.m. tomorrow. (Suggested visiting hours 3 to 5 p.m. and 7 to 9 p.m.).

NICKERSON, FEBRUARY 20, 1964, HUGH N., Lake Worth, Florida, formerly of Union Lake, Michigan; age 79; beloved husband of Marie N. Nickerson; dear father of Mrs. Florence Hart; dear brother of Robert H. Nickerson; also survived by two grandchildren. Funeral service will be held Monday, February 24 at the Huntoon Funeral Home. Interment in Oak Hill Cemetery. (Suggested visiting hours 3 to 5 p.m. and 7 to 9 p.m.).

TANK, FEBRUARY 17, 1964, WALLACE M., 341 West William Street, Glendale, California; age 40; beloved son of Mr. and Mrs. Norman F. Tank Sr.; dear brother of Mrs. Dorothy Meyer, Mrs. Bernice Parker, Lee and Norman Jr. and Charles Tank. Funeral service will be held Saturday, February 22 at 1 p.m. at the Voorhees-Siple Chapel with Rev. John Toroni officiating. Interment in Ferry Mount Park Cemetery. (Suggested visiting hours 3 to 5 p.m. and 7 to 9 p.m.).

Announcements 3

"AVON CALLING"—FOR SERVICE in your home. FE 4-4508.

ARE DEBTS WORRYING YOU?

Get out of debt on a plan you can afford.
Employer not contacted.
Stretches your dollar.
No charge for budget analysis.
Write or phone for free booklet.

MICHIGAN CREDIT COUNSELORS
702 Pontiac State Bank Bldg.
FE 5-9281
Pontiac's oldest and largest budget assistance company
Member:
Michigan Association of Credit Counselors
American Association of Credit Counselors

CHURCH GROUPS AND ORGANIZATIONS . . . can you use $90 cash? See Mr. Smith, 130 N. Perry.

Pay Off Your Bills
— without a loan —
Payments low as $10 week.
Protect your job and credit.
Home or Office Appointments.
City Adjustment Service
732 W. Huron FE 5-9281
Licensed and Bonded by State
TRY DIADAX TABLETS (formerly Devak-Diet). New name, same formula, only $1.00. Simms Bros. Drugs.
WATKINS PRODUCTS
Will deliver or mail anywhere. Orders of $5 or more postage free. Clarence Smith, 130 N. Perry, Pontiac. FE 5-2053.

—BOX REPLIES—

At 10 a. m. today there were replies at The Press office in the following boxes:

2, 3, 5, 6, 10, 12, 86, 87, 88, 94, 98, 99, 100, 107, 115.

Funeral Directors 4

COATS
FUNERAL HOME
DRAYTON PLAINS FE 5-3757

C.J. GODHARDT FUNERAL HOME
Keego Harbor. Ph. 682-0200

DONELSON-JOHNS
FUNERAL HOME
"Designed for Funerals"

HUNTOON
FUNERAL HOME
Serving Pontiac for 50 years
79 Oakland Ave. FE 5-8189

SPARKS-GRIFFIN
—FUNERAL HOME—
"Thoughtful Service" FE 2-5841

D. E. Pursley
FUNERAL HOME
Invalid Car Service
FE 4-1211

VOORHEES-SIPLE
FUNERAL HOME FE 2-6378
Established Over 40 Years

Personals 4-B

DAINTY MAID SUPPLIES. 739 Menominee. FE 5-7805.

WE COLLECT "MONEY" ANYwhere for and from anyone. FE 8-3902.

Lost and Found 5

LOOKS LIKE A HUSKIE, IVORY-haired, very large dog. MA 6-4662. Disappeared Feb. 9. Reward.

LOST—BLOND MIXED COCKER, vicinity Commerce Lake. License 7105. Children's pet. CE 3-0404.

LOST: GERMAN SHEPHERD, 2½ years, brown and black. 2480 Airport Rd., OR 3-0925. Reward.

LOST: LIGHT BROWN AND BLACK faced male Pekingese, vicinity of Waterford Township. Call Norman Rd. OR 3-7023. Reward.

LOST YEAR BARTON AND WILow Rd. female Beagle pup, brown, black, white. Reward. 363-02

LOST: BROWN AND WHITE BEAGle pup on Commonwealth Rd. between Opdyke Rd. and Perry St. off White Blvd. on Saturday. Reward. FE 4-4430.

LOST: GRAY AND SILVER MALE poodle, vicinity Wide Track, family worried and grieving for lost pet. Please help. Big liberal reward. FE 4-1988 or OR 3-0735.

MISSING SINCE FEBRUARY 19, 5-month-old blond cocker. Comes the name of Funny. Has red collar. Vicinity of John R and M59. Reward. 852-2677.

TAN BEAGLE PUP, FOUND NEAR fishing site, Williams Lake Rd. 673-2572 after 4:30 p.m. or all day Sat., Sun.

Help Wanted Male 6

2 NEAT APPEARING MEN WITH sales experience to sell one of the world's largest selling brush homes. $100 per week draw after training. For interview, call FE 3-7637.

A-1 INTERNAL GRINDER FOR small shop, day shift. Reply Pontiac Press Box 90.

A-1 AUTO MECHANIC FOR ALL American and foreign cars. Must have 5 years of experience, willing to work 6 days, year-around steady job, good wages, fringe benefits. Apply in person. 772 Baldwin Ave.

AFTER 6 P.M.
PART TIME — $200

Guaranteed $200 monthly for qualified man, 25-40, neat appearing and good worker to start immediately working 3-4 hours per evening. Call Mr. Pace for information, 5 p.m. - 9 p.m. PE 5-9243.

Announcing
1 opening in Oakland County for an executive sales woman to represent our firm on a career basis. This is a real career opportunity for a first class man. The man selected will attend our National Sales Training School and receive salary and expenses followed by actual field training as applied by successful and experienced manager. You will have the backing of the Mutual of Omaha Ins. Co., the greatest name in health insurance, and a advertising program on a national scale beating TV, radio, magazine and newspaper and qualified leads from diversified sources. Immediate earnings from $10,000 annually. For confidential call Mr. Hunt, FE 8-0573 from 9 a.m. to 5 p.m., Monday through Friday.

AREA STEEL FABRICATING plant requires welding foreman with experience in ordinance inspection and quality control procedures. Should be over 40 years old. Salary commensurate with experience verified. Reply Pontiac Press Box 4.

ATTENTION
Are you young, aggressive, enjoy working, have desire to make above average earnings? Pontiac Area equity Michigan Employment Security Commission. 242 Oakland, ask for Box 7.

ALUMINUM SIDING APPLICATORS with own equipment. Call OR 3-8211, 7 to 9 a.m. Savole Insulation Company.

AUTO SALESMAN WANTED
Why not sell for one of Pontiac's hottest dealers? We carry a large stock of new and used cars. If you are experienced, sober and conscientious, we want to talk to complete our small 5-man sales force. Demonstrator furnished. Stop in and let me show you what our present salesmen earn.
PAUL NEWMAN'S
SPARTAN DODGE
211 S. Saginaw FE 8-4541

BUMPER MOLDER PAINTER EXperienced only. Plenty work. 50 per cent for hourly rate. Must have tools. Pontiac Auto Body Service. 245 S. Blvd. E. FE 4-9587.

Blood Donors
URGENTLY NEEDED
$5 RH Positive
$7 and $10 RH Negative
DETROIT BLOOD SERVICE
16 SOUTH CASS FE 4-9947
9 a.m.-4 p.m.

COLD HEADER OPERATOR able to set up own jobs, steady work, good rate. Reply Pontiac Press Box 90.

CAREER MINDED YOUNG MAN with sales experience and ability to meet the public, full time, work in store and out, must have good transportation. Call Mr. Stevens, 335-8124.

CABINET MAKER WITH EXPERIence in formica and finishing. Good position with future. MI 4-8200, after 6 p.m.

CARETAKER FOR 14 APARTMENT BUILDING. Must be married with wife willing to help with caretaking. Only retired people with some independent income considered. In exchange for the work performed, we supply an apartment, heated, free water, hot water and telephone. Give telephone number in reply to Box 84. Pontiac Press.

CAB DRIVERS WANTED. 25 OR older. Day and night shifts. Apply Chief Cab Co., Waldron Hotel, Parlor B.

CABINET AND FORMICA MAN, experienced.
KITCHEN INTERIORS
5127 W. HURON FE 8-8813

CARPENTERS
Needed Immediately. Call LI 8-1844.

CITY OF PONTIAC
CLERK-TYPIST
Salary — $3,561-$4,318
Graduation from high school or supplementary clerical and typing experience. Apply Personnel, City Hall, 35 S. Parke.

Detailers
Designers
Pressroom automation equipment. 58 hours. Long program
Shalin Engineering Co.
750 W. Maple Troy

Diemakers
Long program. 38 hours minimum per week. Large clean shop. Good rates. Excellent fringes. Must be journeyman or have letters proving ten years experience. Republic Die & Tool Company. 43094 Van Born, Wayne, Michigan.

DESIGNER
For product design layout and detailing. Must be experienced. State age and qualifications. Write Box 89, Pontiac Press.

Help Wanted Male 6

DELIVERY AND STOCK BOY, WITH car, apply at 4322 N. Woodward, S. of 14 Mile Rd.

DIESEL MECHANIC. EXPERIenced, night work. Apply at Sam Allen and Son, Inc., 22 Congress Street.

DO NOT ANSWER THIS
If you are lazy, undependable, afraid of hard work, or do not have a good car, do not want to make $90,000 and up a year.
If the above does not apply to you, then answer this.
Mr. Hart, Mgr.
CADDYE HOMES, INC.
9700 Dixie Hwy. Clarkston

ENTIRE STAFF
Immediate openings for the following:
Concession manager
Concession help
Day men
Ushers
Cashiers.
Must be over 18, clean and neat appearing, only in person only at managers office, 11 a.m. to 4 p.m., Pontiac and Miracle Mile Drive-in Theatres.

EXCELLENT OPPORTUNITY FOR title examiner, experienced, in a new Title Insurance Company. Reply in confidence to Pontiac Press Box 115.

ESTIMATOR AND TAKEOFF MAN for glass company. Salary and commission. Must have automotive experience desired but not required. Write P. O. Box 119, Pontiac.

EXPERIENCED CAR WASHERS
149 W. HURON

EXPERIENCED MAKERS OR BAKers helper. Apply Lake Orion Bakery, 38 S. Broadway, Lake Orion, between 9 a.m. and 12 noon.

EXPERIENCED USED CAR CLEAN-UP MAN
Must have knowledge of polishing wheel, ability to operate lacquer, cleaning fluids, wax, and have the determination to work.
GOOD PAY — GOOD PAY
Apply in person to Tommy Thompson, sales manager.
SHELTON
PONTIAC — BUICK
233 S. MAIN ROCHESTER

EXPERIENCED MAJOR APpliance salesman. Full time on sales floor.
The Good Housekeeping Shop of Pontiac
51 W. Huron Street

Foreman
EXCELLENT OPPORTUNITY IN EXPANDING ORGANIZATION FOR FOREMAN EXPERIENCED IN BATCH TYPE PRODUCTION. BASIC KNOWLEDGE OF CHEMICAL COMPOUND ESSENTIAL. WRITE LISTING QUALIFICATIONS AND EXPERIENCE TO PONTIAC PRESS BOX NO. 115.

FIELD REPRESENTATIVE
Permanent position for young man, under 26, by Pontiac office of a National Finance Co. Salary and outside collections. Car and expenses furnished by company. Must be high school graduate, college training and business administration helpful. Good starting opportunity for advancement and attractive GM benefits. Write Pontiac Press Box 111.
An equal opportunity employer.

FULL-TIME GAS STATION ATtendant and mechanic. Over 20. Apply Simon's Standard Service, 148 N. Main St., Clarkston.

GAS STATION ATTENDANT, MUST be experienced, in lubrication and minor repairs. Sunoco Station, Telegraph and Maple Rd.

GAS STATION ATTENDANT. 25-60 years. Apply Standard Station, Orchard Lake and Maple.

GENERAL AUTO MECHANIC, would prefer one with some front-end experience, year-around work. Union Lake area. Call for interview. EM 3-7321.

GRILLMEN WANTED. EXPERIenced. Fringe benefits, hospitalization meals and uniforms furnished. Apply at Big Boy Drive In, Telegraph and Huron or Dixie Hwy. Silver Lake Rd.

LATHE HANDS
Job shop experience preferred. Apply in person only. Between 9 a.m. and 3 p.m., Monday through Friday.
DANIELS MFG. CO.
2677 Orchard Lake Rd. Pontiac

MAN NEEDED FOR LIGHT DEliverly work. Must have car and know city. Apply Kay Building, 319 S. Saginaw, room 208.

NATIONAL CORPORATION HAS immediately opening for young man of quality. Opportunity from $100 to $150 per week. Phone for appointment. FE 5-4111.

NEED $130 UP WEEKLY?
I have room for 2 more married men under age 40 with late model car and home phone. Complete training given with $130 guaranteed during training week. Work from 9 to 6:30. Also 2 part-time openings at 83 hourly. OR 3-8565.

MEN
Get That Job
Large concern will hire men who have been schooled or trained for sales work by other companies in various fields of selling. Possibly you are unhappy or disappointed with outcome of present or lost sales job. Let us prove to you in black and white what our past and now present sales people are doing. We have 25 years of tried and proven success, which is our pledge to you. PHONE 338-0439 FOR INTERVIEW APPOINTMENT.

OUR SALESMEN AVERAGE ONLY $140 to $150 per week. However our top man made $1450 last mo. Would you like his job? 673-1265 from 10 to 6.

INSTITUTION WORKER C MALE ONLY
To fill future vacancies. Salary range $290 to $341 monthly. All Michigan civil service benefits, including an outstanding state contributory insurance program and an excellent retirement plan, plus Social Security. Must not be under 18 years of age. For additional information and application for examination, write Michigan Civil Service Commission, 300 South Walnut, Lansing, Michigan, 48913. Applications must be received by this office no later than 5 p.m. March 6, 1964. An Equal Opportunity Employer.

PAPER TESTER FOR EVENING work, high school graduate with some chemistry and mathematics. Apply Rochester Paper Company, Rochester, Michigan.

REAL ESTATE SALESMEN WANTed. Establishment Real Estate Firm. Call FE 5-9446 — Day. Call FE 5-4840 — Night.
JOHN R. IRWIN & SONS
Since 1925
SALESMEN WITH OPEN minds and empty wallets. OR 3-1265

Help Wanted Male 6

REAL ESTATE! ADVANCE TO commercial and business opportunity sales. Big commissions, best sales aids, a leader in real estate. Call Mr. Partridge for interview. FE 4-3581.

RELIABLE, AMBITIOUS MAN FOR retail home service dealership, steady year around work, salary and commission. Opportunity for advancement. Good car needed.. Call for interview. LO 7-4940.

SALESMEN WANTED
Salesmen needed for new and used houses. Wide awake men who want to make above average income. Experienced full time men only.
DON WHITE, INC.
2891 Dixie Hwy. OR 4-0494

SALESMEN
ARE YOU READY FOR THE BIG STEP FORWARD?
The rapid expansion of this national company has created a need for several additional top-notch salesmen in our Pontiac area offices.
The men we seek want to be professional salesmen. Their qualifications for this forward step include sales ability combined with sales accomplishments plus an ease in consumating $8,000 to $20,000 transactions.
Men selected do not require experience in our field. They will be given thorough training preparatory to assignment and field training following their assignment.
We are one of the nation's largest producers of customer designed, pre-cut homes. We sell to market-set sales offices. 25 additional offices are scheduled for early openings.
The men selected will receive superior earnings via a guaranteed base and commissions. They will also receive a wide range of liberal fringe benefits.
Arrange your interview by calling
JACK M. PALL
WO 1-8036
Sunday Feb. 23, noon to 4 p.m.
Monday Feb. 24, 9 a.m. to noon.

SPORTSWEAR SALESMAN
Full and part time, experienced preferred, excellent company benefits, apply in person Hughes-Hatcher-Suffrin, Pontiac Mall.

SENIOR
LAY-OUT-MAN
Top rate. Long program. No Phone calls. Apply 2360 W. Maple Road, Walled Lake.
BEACH ENGINEERING INC.

THREAD GRINDER OPERATORS I. D. and O. D. Grinding Operators Fully experienced men only, apply in person, 9 a.m. to 3 p.m. Monthrru Fri., DANIELS MFG., CORP., 2677 ORCHARD LAKE ROAD, PONTIAC.

THREAD ROLLER MACHINE SETter on horizontal type machines. Afternoon shift, steady work, high rate. Reply Pontiac Press Box 90.
T & C FOODS CO.
FE 8-0438

TECHNICIAN
High school graduate with mechanical (electrical) aptitude and experience for assembly and test of hydraulic and pneumatic aircraft devices.
M. C. MFG. CO.
118 Indianwood Rd. Lake Orion
An Equal Opportunity Employer

TIRED OF CANVASSING? WOULD you like to sell on an appointment basis only? Call OR 3-1266.

TOOL MAKER BENCH HANDS — Must be journeyman. Union shop. Long program, all fringe benefits. Schauer Tool and Die Co., 2099 Cole St. Birmingham.

WANTED: RETIRED MAN FOR general office work in auto repair business. Union Lake area. Phone for interview. EM 3-7321.

WANTED: EXPERIENCED REAL Estate Salesman. Good opportunity for aggressive person. Call Tom Reagan, 332-0156.

YOUNG MAN 18 TO 21, WITH chauffeurs license or able to obtain one, to pickup and deliver parts for new car dealership. VILLAGE AMBLER, 466 S. Woodward, Birmingham, MI 6-3900.

YOUNG MAN, 25 OR OLDER, MARried, neat appearance, natural with city for dry cleaning route, salary or commission. Pontiac Press Box 5.

BORING MILL OPERATOR
DeVLEIG OR LUCAS
LONG RANGE PROGRAM
53 HOUR WEEK
AFTERNOON SHIFT
DETROIT BROACH & MACHINE CO.
Rochester Michigan

Val-U-Way
REALTY NEEDS SALESMAN.
CALL DICK VALUET, FE 4-3531

Help Wanted Female 7

A RELIABLE HOUSEKEEPER. 5 days, housing, $40 weekly. Two home nights. City ref. FE 5-9424 after 6 p.m. only.

ACCOUNTS PAYABLE
NCR bookkeeping machine, experience helpful. Lake Orion vicinity. Must have own transportation. Reply in own handwriting stating salary expected. Reply Pontiac Press Box 107.

BARMAID. NO EXPERIENCE necessary. FE 8-7626.

BYSITTER, LIVE IN. WEEKends off. OR 3-3239.

BAKERY SALESWOMAN BEtween 25-45. Full or part time only. 5 days week. Must have own transportation. Mansion Bakery, 124 W. 14 Mile, Birmingham. MI 4-7114.

BEAUTY OPERATORS
Steady, good wages, good hours. Andre Beauty Salon, 11 N. Saginaw. FE 4-9202.

BEAUTY OPERATOR
Full or part time
COCKTAIL WAITRESS. EXPERIenced, evenings. Apply Manager, 18 person only. Walton Hotel.

COUNTER AND ALL AROUND person for dry cleaners, experienced or will train, steady work. MA 6-7207, 6570 Telegraph.

CURB GIRLS, 18 OR OVER, MUST be neat and clean. Harvey's Colonial House. 5896 Dixie Hwy., Waterford.

COUNTER GIRL FOR CAFETERIA work. Full or part time. Apply Mon. through Thurs. only. Baker's Bottle & Basket Shop, 188 N. Hunter Blvd., Birmingham.

COUNTER GIRL, BOB'S CONEY Island, 747 N. Perry, days, no Sundays or holidays.

COUNTER GIRL, PERSONALITY and neatness essential, steady quality job. Apply Gaylord Dry Cleaners, 534 S. Woodward, Birmingham.

CURB HOSTESS WANTED. 75 cents an hour. Apply in person, Cracker Barrel Drive-In, 1001 Union Lake Rd. at Thomas Rd.

DRUG AND COSMETIC CLERK, experienced. Apply in person at Birmingham Drug, 1030 S. Woodward, Birmingham.

DRY CLEANING INSPECTOR, EXperienced. Birmingham Cleaners, 1253 S. Woodward. MI 4-4020.

ENTIRE STAFF
Immediate openings for the following:
Concession manager
Concession help
Day men
Ushers
Cashiers.
Must be over 18, clean and neat appearing, only in person only at managers office, 11 a.m. to 4 p.m., Pontiac and Miracle Mile Drive-in Theatres.

GIRL FOR COUNTER AND MARKING department. Apply Eye Glasses, 719 W. Huron.

Help Wanted Female 7

GENERAL OFFICE BOOKKEEPing, typing, telephone, good figure and aptitude necessary. Northern Flying Service, Pontiac Airport. 673-2222.

EXPERIENCED BEAUTICIAN, GUAranteed wage plus commission. Hospitalization insurance. 332-9279. Philip's Beauty Salon.

GIRL FOR LIGHT HOUSEWORK. Five mornings. Reply to Box 73, The Pontiac Press.

GRILL AND COUNTER GIRL FOR morning shift. 333-9500.

HAIRDRESSER WITH GOOD FOLlowing. Wages no problem. FE 4-3149.

HOUSEKEEPER TO LIVE IN 5 DAYS WEEK. REFERENCES. FE 5-6129.

HOUSEKEEPER WANTED TO LIVE in. 2 children. 682-4015.

HOUSEKEEPER FOR MOTHERless home. 3 children. References. Live in. FE 4-0466.

HOUSEKEEPER, INTERESTED IN living quarters. 682-0518.

HOSTESSES
Experience helpful, uniforms and meals furnished, good working conditions. Apply Greenfield's Restaurant, 725 S. Hunter Blvd., Birmingham.

LADY WANTED FOR HOUSEcleaning every Sat., must have own transp. Call FE 4-4476 bet. 4-5 p.m.

LEGAL—TYPIST OR SECRETARY, IBM executive typewriter, for Birmingham office. Must be experienced. Reply Pontiac Press Box 99.

LOCAL DRY CLEANER NEEDS several women to work in advertising department. Must have good speaking voice. Guaranteed salary, 75 cents an hour, bonus, days and evening work available. FE 5-7138.

MATURE WOMAN FOR GENERAL housework and child care, 5 days, near Cranbrook and Miller Rd. Transportation required. 682-0457.

MATURE WOMAN FOR LIGHT housework and ironing, sitting, live in or own transportation. 338-8449.

MEDICAL TECHNOLOGISTS, A.S.C.P., male or female, for staff positions and Section Heads. Beginning salary $400.00 to $460.00 per month depending upon training and experience. Write or call Personnel Department, Saginaw General Hospital Saginaw, Michigan, area code 517 753-3411.

MIDDLE-AGED OR ABLE ELDERLY lady to help with housework and care of sick husband. Small home. Must live in. FE 5-0072.

RECORD DEPARTMENT SALESlady, full time, knowledge of music required. Sanger Grinnell's, Pontiac Mall.

R.N.'s NEEDED FOR GERIATRIC and rehabilitation nursing. 338-7153.

SHAMPOO GIRL AND MAID, FOR hairdresser. 476-2225.

SHORT ORDER COOK. APPLY 10 to 12 a.m. EM 3-4341 or EM 3-2249.

Stenographer
Permanent position in sales office of national office equipment branch located in Pontiac.
Must be good typist, with short hand, capable of handling variety of interesting clerical duties. A minimum of 3 years experience required.
Five day week. Ideal working conditions plus numerous fringe benefits. Write, giving details of past experience and qualifications to Pitney-Bowes Inc. P. O. Box 7034, Detroit, Michigan 48202.

WAITRESS NIGHTS, PART-TIME, no experience necessary. Apply in person after 4 p.m. Dell's Inn, 3481 Elizabeth Lake Road.

Help Wanted Female 7

LADY FOR MOTEL CLEANING
MI 6-1848.

WAITRESS, RESIDENT OR FULL time, Lu's Coney Island. Apply after 3. 4827 Dixie Hwy. 673-9983.

WAITRESS MUST BE EXPERIenced and 20 or over, 7 a.m. to 3 p.m. Also 12 to 8 p.m. No Sundays. Apply in person Sunshine Coffee Shop, opposite St. Josephs.

WAITRESSES
CURB GIRLS
Must be 18 or over. Full or part-time. Meals furnished. Vacation with pay, life insurance and hospitalization benefits. Apply at Big Boy Drive-In, Telegraph and Huron Streets. Also Dixie Hwy. and Silver Lake Rd., 9 till noon or 2 to 5 p.m.

WOMAN OVER 25, OFFICE WORK, no experience. Kendale's, 45 W. Huron.

WOMAN OR COUPLE FOR HOUSEkeeping and care of 3 children in exchange for rent; if woman some wages. 682-6898.

WOMEN — EARN $25 SELLING 40 bottles Watkins vanilla. FE 3-0053.

WOMAN TO LIVE IN, $20 PER wk., interviewed at 644 Balboa, Pontiac.

Help Wanted 8

BOOKKEEPER
Experienced, middle-aged, references. Inquire Pontiac Press Box 10.

EARN MORE IN 1964
Openings available for 3 women and men, 21 or over with a pleasant telephone voice to work in our office. Good hours, guaranteed $240 per month. Salary plus bonus and excellent fringe benefits. Modern, our lucrative season is now starting. Apply in person. MERRY WAGON NOW! Apply 10 W. Huron, corner of Saginaw, Room 319 — 10 a.m. to 5 p.m. Daily.

ESTABLISHED WATKINS ROUTE, earning above average. FE 3-0853.

MUSIC TEACHERS
For reputable, well established music school. Age, experience and requirement. Reply Pontiac Press Box 16.

Sales Help, Male-Female 8-A

EXPERIENCED REAL ESTATE salespeople. Top commissions, top sales aids, plenty of leads and floor time. Warden Realty, 3434 W. Huron, Pontiac. Call 333-7157.

LIFE INSURANCE
SALES
Casualty Agency wants full time or part time life person. Annualized high commissions. Unlimited qualified leads. Reply Pontiac Press Box 4.

SALES
Nationally known company is interested in 2 outstanding men, 21-55, with sales executive ability. Rapid advancement, company benefits. High commissions with bonus incentive. Write qualifications. Pontiac Press Box 68.

Employment Agencies 9

CAREERS BY KAY
MI 6-3663

EVELYN EDWARDS
GLAMOUR RECEPTIONIST $400
Typing, light bookkeeping

TELEPHONE FE 4-0584
24½ East Huron St. Suite 4

Instructions-Schools 10

A-1 SECRETARIAL TRUCK DRIVER training school. Write T. R. U. C. 16833 Livernois, Detroit. UN 4-6606.

Instructions-Schools 10

CLARINET AND SAX LESSONS B-Flat, Alto and Bass clarinet; Alto, Tenor and Bari-Sax. Quality instruction including basic theory. FE 4-8537 after 6 p.m.

IBM TRAINING
Learn IBM. Keypunch or machine operation find writing, a course available. Approved by Michigan Employment Security Commission. Free placement assistance. Free parking. Classes arranged.
SYSTEMS INSTITUTE
62 E. Nine Mile, Hazel Park
547-0300

MEN WANTED!
Trainees in
MACHINIST TRADE
TOOL & DIE MAKING-DESIGN
-DRAFTING - ENGINEERING
AIR CONDITIONING - REFRIG.
AUTO MECHANICS
Study at School or at Home
Phone FE 4-0507 or Write
Allied Institute, 1340 S. Michigan
Chicago Ill. 60605

PRIVATE TUTORING BY CERTIfied teacher in my home, evenings. 335-9731.

Work Wanted Male 11

6 FT. HUSKY WANTS WORK OF any kind, have car and tools for most jobs also odd jobs. UL 2-5884.

A-1 CARPENTER, LARGE OR small jobs. FE 5-6010 or OR 3-6610.

A-1 WALL WASHING. CARPETS machine cleaned. FE 4-1077.

ABLE-BODIED YOUNG MAN needs steady work. Handicap no barrier. Oud Lucretative season is now starting. Reply Pontiac Press Box 14.

CABINET PAINTING AND REmodeling. Burt Murdock, FE 2-7861.

EXPERIENCED ENGINEER would like part time drafting, surveying, or what have you? Pontiac Press Box 97.

MAN WITH 1 YEAR COLLEGE wants work after 5 p.m. FE 4-0105 after 5.

PAINTING, MORNINGS. EXCELlent work. 332-9279.

PART TIME WORK BAR TENDING, week-ends or nights. Pontiac Press Box 96.

TRUCK DRIVER, 13 YEARS' EXperience, VERSATILE, willing to learn any trade, full, part time. 338-0995.

Work Wanted Female 12

2 WOMEN WANT WALL WASHING and house cleaning. FE 3-7581.

2 WOMEN WANT WALL WASHING and house cleaning. FE 4-5563.

A-1, THOROUGH CLEANING. Laundress, child care. Monday, Tuesday, Saturday. $10 a day. Car fare. References. 894-0486.

CHILD CARE, DAYS, EVENINGS, week ends. Good references. FE 2-9300.

EXPERIENCED WOMAN WANTS baby sitting or ironings. 338-0280.

EXPERIENCED DRUG AND cosmetic clerk desires work, part time work, prefer evenings. Pontiac Press Box 61.

GENERAL HOUSECLEANING, by hour. Within city limits. FE 4-1687.

IRONINGS, $3 PER BUSHEL. 402-5414

PRACTICAL NURSE AVAILABLE FE 2-8778.

Business Service 15

ELECTRIC MOTOR SERVICE—Repairing and rewinding. 218 E. Pike. Phone FE 4-2091.

FREE ESTIMATES ON ALL WIRIng, work tastefully done. B. Munro Electric Co. FE 5-8431.

Quick Reference
BUSINESS AND SERVICE DIRECTORY
SERVICE — SUPPLIES — EQUIPMENT

Aluminum Windows
ALUMINUM STORM WINDOWS Alum. Installed Dry. Lowest prices by Superior. Call FE 4-3177

Archery
SUPPLIES, SERVICE. INDOOR range. Free inst. Straight Arrow Archery Center. 78 N. Paddock.

Architectural Drawing
NEW HOUSE AND REMODELING plans drawn. $18. 363-6508.

Asphalt Paving
PLAN NOW FOR THAT SPRING asphalt drive. FE 2-0614.

Batteries
KAR-LITE BATTERY CO.
Generators—Regulators—Starters
Batteries $5.95 Exchange
3377 W. Huron 368 Auburn
FE 5-0155 FE 3-9914

Beauty Specialist
CAROLYN NILSON, FACE SPEcialist. Stockholm graduate. Facelifting, contouring. Carolyn Nilson cosmetics result in a younger you. MI 6-7373.

Bridal Service
PAULINE ALDER
Member of The Salle Wallace Bridal Consultant. 375 N. Grafiot, Mt. Clemens.
HO 3-2375

Building Modernization
2-CAR GARAGE. $899
Incl. ON Doors, Concrete Floors Additions, House Raising.
PAUL GRAVES CONTRACTING
Free Estimates OR 4-1511

HOME IMPROVEMENTS
Kitchens, formica counter tops, floor tile, remodeled baths, Recreation rooms, attics house raising, additions, plumbing and electrical. FHA Terms. 10 per cent guarantee on labor and materials. Quinns Construction Co. FE 5-9122.

MODERNIZATION
FHA terms. No down payment
Barnard Construction Co. 338-8733

REMODEL YOUR HOME
One contractor for everything.
Additions—Garages—Rec. rooms
cement work—Plumbing
Electrical, Etc.
NO MONEY DOWN
We consolidate all your bills into one payment. Up to 30 years to pay. Call now for free planning service.
John J. Vermett & Son
332-2982

Carpentry
ALL KINDS OF CARPENTRY work wanted. 673-0162.

Cement Work
CEMENT WORK, COMMERCIAL or residential, special winter price. OR 3-6172

Bookkeeping & Taxes 16

BOOKKEEPING, INCOME TAX service, reasonable. 338-6225.

Dressmaking & Tailoring 17

DRESSMAKING, TAILORING AND alterations. Mrs. Bodell. FE 4-9053.

EXPERIENCED BUSHELMAN IN wholesale and retail sewing. FE 8-3413.

WANTED PLAIN SEWING AND Alterations. Can call and deliver. 335-1630.

Income Tax Service 19

$5. NONE HIGHER, LONG FORM prepared and typed in your home. George Lyle, FE 8-0522.

ACCURATE EXPERIENCED W. R. BOLIN OPEN ALL YEAR 42 E. Pike Ph. 334-2236

B. A. MELTON TAX SERVICE OR 3-5332. 1424 Alni, Pontiac

INCOME TAX SERVICE. UL 2-1786.

ACCURATE—DEPENDABLE. Your home or ours. KEYS & NACKERMAN FE 2-3171. FE 8-2297

INCOME TAX, ACCOUNTING, notary. By appointment. R. Polley, 4033 Baybrook, Drayton Plains. 673-8063.

INCOM TAX REPORTS PREpared. Balsh-Walton Area, Mrs. Hayward. FE 4-7035.

INCOME TAX, BOOKKEEPING Notary. K. Hetchler. $3 and $5 avg.

591 SECOND FE 5-3876

INCOME TAX $5 Up H & R BLOCK CO. Nation's Largest Tax Service 20 E. Huron St. FE 4-9225 Weekdays, 9-9; Sat., Sun., 9-5

EHLERS BUSINESS SERVICES 239 Voorheis-off street parking. FE 5-2244 Experienced 332-1698

Convalescent-Nursing 21

CARE OF ELDERLY LADIES PRIvate home, 2330 Hummer Lake Road. NA 7-3693.

VACANCY FOR MEN AND WOMEN State approved. Phone 673-5142.

WILL CARE FOR ELDERLY PERsons in my home. Reasonable rates. Utica area. 731-8814.

Moving and Trucking 22

1-A MOVING SERVICE, REASONable rates. FE 3-3436, FE 2-2090.

AA MOVING, CAREFUL — LOW rates. Equipped. UL 2-3999, 628-3518.

LIGHT HAULING AND MOVING, real cheap, any time, any kind. FE 5-2302.

Bob's Van Service MOVING AND STORAGE REASONABLE RATES Complete Insurance. ROBERT TOMPKINS OR 4-1512

Painting & Decorating 23

A-1 PAINTING-DECORATING, REAsonable rates,— commercial Free estimates. 682-0600.

EXPERIENCED PAINTING AND papering, free estimates. 693-0774.

PAINTING, PAPERING, G. WALL washing. Tupper, OR 3-7061.

LADY INTERIOR DECORATOR, Papering, FE 8-0245.

PAINTING AVERAGE ROOMS, $35. 673-9217. FE 4-2876.

PAINTING AND PAPER HANGING. FE 2-2679

WALLPAPER REMOVED BY steam, painting and decorating. 338-6955.

Television-Radio Service 24

HAVE YOUR RADIO AND TELEVISION REPAIR WORK DONE WHILE YOU SHOP Trained Service Men, Reasonable prices. Free Tube Testing. Montgomery Ward Pontiac Mall

Transportation 25

CALIFORNIA DRIVE-AWAY

Planning to go west? Drive one of our sharp late model cars. We will share expenses.

M & M MOTOR SALES 2527 Dixie Hwy. OR 4-0308

WANTED RIDE: 5 DAYS A WEEK, From 3700 Orchard Lk. (Pine Lake) to G.M. Truck and Coach—Around 6:15. 682-1144 after 5:30.

Insurance 26

HOMEOWNERS $18.55 ANNUALLY Scales Agency, FE 3-5011, 4-3403.

Wanted Children to Board 28

DAY CARE FOR CHILDREN IN Licensed home, Perry Park. FE 4-7871.

WILL CARE FOR 1 CHILD IN MY home days. East Side 332-7242.

Wanted Household Goods 29

ALL OR 1 PIECE OF FURNITURE or appliances wanted quickly. Little Joe's Bargain House, FE 8-9998.

AUCTION SALE EVERY SATURday at Blue Bird Auction. We'll buy furniture, tools and appliances. OR 3-6447 or Melrose 7-3159.

CASH FOR FURNITURE AND APpliances. 1 piece or houseful. Pearson's, FE 4-7881.

LET US BUY OR SELL IT FOR YOU. OXFORD COMMUNITY AUCTION. OA 8-2601.

Wanted Miscellaneous 30

I AM INTERESTED IN OBTAINing a 30" used electric stove for summer cottage: 852-2738.

USED OFFICE FURNITURE, FILES portable typewriter and other business machines. OR 3-9767 or MI 7-3444.

WANTED EXERCYCLE OR 4-0074 OR OR 3-2092

Wanted to Rent 32

3-BEDROOM HOME IN WILLIAMS Lake, Airport or Drayton Plains area. Call 10 a.m. or after 8:30 p.m. OR 3-6717.

3-BEDROOM HOME UNFURnished, basement, garage and yard —Between $65 and $75 mo. or less. FE 8-2843.

BY WINDOW, LOWER FLOOR, OR elevator. 1-bedrm. apt. unfurn. Phone OL 2-5056 or FE 2-9289.

Share Living Quarters 33

CHRISTIAN LADY DESIRES LADY over 35 to share apt. FE 2-5204.

YOUNG MAN WANTS SHARE 6-ROOM home with same. FE 2-5863.

Wanted Real Estate 36

I TO 50

HOMES, LOTS, ACREAGE PARCELS, FARMS, BUSINESS PROPERTIES AND LAND CONTRACTS.

Urgent!/ need for immediate sale!

Warren Stout, Realtor 1450 N. Opdyke Rd. FE 5-8165 Daily 9-8 MULTIPLE LISTING SERVICE

ALL CASH

GI OR FHA HOMES We buy all homes, anywhere, even if behind in payments. No listings, no red tape, cash immediately. Daily and Sunday 9-9. UN 3-0332.

CASH

48 HOURS LAND CONTRACTS — HOMES EQUITIES WRIGHT 382 Oakland Ave. FE 2-9141

CASH For your home. Need not be modern, or land contract. 682-5410 Elwood Realty

HAVE CLIENT FOR 3-BEDROOM suburban home with basement. Up to $13,900. What have you?

W. H. BASS REALTOR FE 3-7210 BUILDER "Specializing in Trades"

HELP! WE NEED USED HOMES— Cash on the line or we will trade new 3 or 4 bedroom home for vacant land. Call today!

MICHAEL'S REALTY WE 3-4200 332-7555 UN 2-2232

WANTED I can get you cash for 2 or 3 bedrooms with extra lot or acreage.

PAUL JONES REALTY FE 4-8550

Wanted Real Estate 36

GET RESULTS WE NEED listings. Call us today for quick sale and top market value. If it's real estate, we can sell it!

WHITE, INC. 2891 Dixie Hwy. Phone 674-0494

HAVE BUYERS: 1. DESIRES WEST Side, or West Suburban home suitable for rooming house. 2. Wants a 3-bedroom frame or brick home with basement. 3. A suburban home on 5 or more acres. 4. Income property. What have you to sell? Call Clark Real Estate, FE 3-7888. 3101 W. Huron. Residence FE 4-0812.

BUILDER Needs lots in Pontiac. Immediate offer, no commission. Mr. Davis, 626-9575 Real Value Realty.

Apartments-Furnished 37

1- AND 2 - ROOM EFFICIENCY apts. on Pontiac Lake and Highland Rd. All utilities included. Phs. Mrs. Liley, 673.1190. 8180 Highland Rd.

1 OR 2 ADULTS. 890 ROBINWOOD. FE 5-0065.

1 ROOM, CLEAN, BRIGHT. 1 PERson only. No drinkers, thank you. 150 N. Perry.

1-ROOM EFFICIENCY Alberta Apartments 290 N. Paddock FE 2-2098

2 ROOMS AND BATH 63 NORTON NICELY FURNISHED, also 1 will care for child if mother works. 101 S. Paddock.

2- OR 3-ROOM, SHARE BATH, adults. In Pontiac. OA 8-2098.

2-ROOM AND 3-ROOM, NEAR downtown. Apply 233 Vine Hwy.

2 ROOMS AND BATH, ON WEST End Pontiac, utilities furnished. FE 8-8481.

2 ROOMS, PRIVATE ENTRANCE, Bachelors SI FE 5-0494.

2-ROOM UPPER, OUTSIDE CITY. Gentleman. FE 4-1319.

3 AND 2 ROOMS, UTILITIES, PRIvate entrance. Quiet place, no drinkers. 209 Norton.

3 ROOMS, DOWNSTAIRS, PRIVATE entrance, adults. FE 5-9902.

4 ROOMS, BATH, GARAGE, INsinerated. FE 4-188.

4 ROOMS WITH BATH, PRIVATE entrance. Adults only. 17 Florence.

4 ROOMS AND BATH 9471 PONTIAC LAKE RD.

3 ROOMS AND BATH, 1ST FLOOR, child welcome. $30 per week with $60 deposit. Inquire at 273 Baldwin Ave. Phone 338-4054.

$10.00 WEEKLY. 3 - ROOMS, PRIvate bath and entrance, heat and utilities. 65 Summit. Child welcome.

CARPETED 4-ROOM UPPER FLAT, 2 blocks from General Hospital. Adults only. 363-3791.

DELUXE KITCHENETTE, 1-BEDroom apartment, utilities furnished. FE 5-2261 or FE 4-4266.

ONE BEDROOM — NEW FURNIture. $150 per month. Adults only, no pets. THE FONTAINEBLEAU APARTMENTS FE 5-0936 FE 8-8092

Apartments-Unfurnished 38

1-BEDROOM, $95 MONTH. 338-6352. FE 4-1599.

2 ROOMS, BATH, 1ST FLOOR, stove, refrigerator, garage. FE 2-7425.

3 ROOMS AND BATH, UPPER, adults. $5 Summit. #

4 ROOMS AND BATH ON BALDwin, call. 334-5237.

44 GREEN STREET 5 rooms and bath. All on one floor. Children welcome. Hand fired furnace. Newly decorated. 50 per month. K. G. Hempstead, Realtor, 368 W. Huron, FE 4-0284.

5 AND BATH, UPPER, CLEAN, near downtown, adults. FE 4-2884.

Alberta Apartments 1-ROOM EFFICIENCY 290 N. Paddock FE 2-2098

ALL NEW APARTMENTS. U.S. 10 and M15 at GREENS LAKE. 1 and 2 bedrooms, stove, refrigerator, beach, balcony. OR 3-1295. BLOCH BROS.

BRAND NEW APARTMENTS, NOW READY FOR IMMEDIATE OCCUPANCY. 1 and two bedrooms, air conditioned, modern stove and refrigerators, garbage disposal, formica cupboards; built in China, Marble window sills, hot water heat, plastered ceiling walls, oak floors, plenty of parking. An Acre Court living with heated Swimming Pool and shuffle board courts. Certainly an enjoyable place to live and play. Sorry, no children, no pets. Drive out West Huron one block west of Elizabeth Lake Road, turn right on Cass Lake Road to:

The Fontainebleau Apartments OPEN 9 to 9 FE 5-0936 FE 8-8092

CONCORD PLACE LUXURY APARTMENTS BLOOMFIELD HILLS ADDRESS Immediate Occupancy "The Ultimate in Private Living"

One and 2 bedrooms — patios — balconies — beam ceilings. Children invited. Near churches, shopping, recreation, ½ mile to Chrysler Freeway.

2 FURNISHED MODELS OPEN FOR YOUR INSPECTION DAILY AND SUNDAY 12 TO 7

RENTALS FROM $150

Located at Square Lake and Opdyke Roads. Drive out Woodward to Square Lake Rd. then east to Opdyke Road. We will be waiting at the corner.

CALL FE 2-9818 or MI 4-6500

GREATER BLOOMFIELD REAL ESTATE CO. 6435 Telegraph Road

IDEAL LIVING Beautiful 3-bedroom apartment — Newly decorated, cream, private bath, entrance. Stove, refrigerator, laundry, parking, utilities furnished — Lovely grounds, close to downtown, no children or pets. $135 month. FE 2-7007.

NORTH SIDE, 3 ROOMS AND bath; private entrance, baby welcome. $75 per month including utilities. Deposit required. FE 2-7864.

ORCHARD COURT APARTMENTS MODERN IN EVERY DETAIL. Adults Only FE 8-9910

NEW DELUXE APARTMENTS 4 AVAILABLE FOR IMMEDIATE OCCUPANCY. 1 NEARING COMPLETION. Have 1 bedroom, built-in oven and range, refrigerators, garbage disposal, wall-to-wall carpeting, ample closet space, sunny rooms, heated, parking. From $110 monthly. Couples or adults only. Clark Real Estate, 3101 W. Huron, FE 2-7888. Waterford Area.

Rent Houses, Furnished 39

3-ROOM, UTILITIES FURNISHED, deposit required. 3330 Crooks Rd.

4 ROOMS, SPOTLESS, COUPLE only. No pets. 682-3477.

Rent Houses, Unfurnished 40

2 - BEDROOM, GARAGE, LAKE privileges. $85. FE 4-6097.

3-BEDROOM LAKE-FRONT, OWNER will give 1-year lease at $85 per month. EM 3-4093.

3-BEDROOM, LARGE LIVING room, gas heat. FE 4-8400.

2 BEDROOMS, REFERENCES AND deposit required. FE 4-3701.

3 BEDROOM HOUSE IN PONTIAC area for rent, with option to buy. OR 3-2159.

3-BEDROOM AND 3-BEDROOM. Rent or option. 2335 Dixie Highway.

5 ROOMS, BATH, GAS HEAT, NO utilities $67. 129 S. Edith.

5-ROOM TERRACE, 330 E. BLVD. S., $70. Adults. Open Sun. 2-6 p.m. OR 3-7804.

555 PER MONTH. NORTH PART OF Pontiac near Northern High 3 bedrooms, gas heat, separate dining room, newly decorated.

A REAL VALUE 626-9575

BEAUTIFUL, LARGE, LIVING room, 2 bedrooms, gas heat. 334-8400.

ROCHESTER AREA — FOR SALE or lease 3-bedroom brick ranch, 1½ baths, family room. $100 a month. OL 1-0548 or OL 1-0292 eves.

Rent Houses, Unfurnished 40

BOULEVARD HEIGHTS 2-Bedroom Unit $75 Per Month Contract Rental Manager 544 East Blvd. at Valencia FE 4-7832

INCOME- HOUSE, 3 ROOMS AND bath upper and lower, in Pontiac. FE 8-2572.

MIXED NEIGHBORHOOD $55 per mo. in Pontiac. 3 bedrooms, gas heat, newly decorated, children welcome. Large dining area.

A REAL VALUE 626-9575

Rent Rooms 42

1-ROOM UPPER, OUTSIDE CITY. Gentleman. FE 4-1319.

CLEAN, WARM, SLEEPING ROOMS. Room only, $8 week. 8 Cottage.

CLEAN ROOM FOR GENTLEMAN. Close in. FE 2-9514.

LARGE CLEAN ROOM FOR GENtleman. Private entrance. 245 Nelson. FE 4-4373.

RENT ROOMS, BOARD OPTIONAL. FE 8-3413

ROOM AND OR BOARD, 1351½ Oakland Ave. FE 4-1624.

SLEEPING ROOM FOR 2 MEN or 2 women. Cook if you like. 356 E. Pike. FE 5-2450.

SLEEPING ROOM. 146 W. Beverly. 334-4829.

Rooms With Board 43

ROOM AND BOARD FOR 1 WORKing lady. Widow's home. Home privileges. Eliz. Lk. Estates. FE 2-6612.

Rent Stores 46

GROCERY STORE, LEASE OR rent, stock and fixture reasonable. 239 Ferry, FE 5-5325.

Rent Office Space 47

A GROUND-FLOOR PRESTIGE LOCATION for your office studio or business. Bloomfield Mirac Mile. Free paved parking. Thousands of customers at your door. For inspection contact Realty Partridge, 1050 W. Huron, Pontiac. Phone FE 4-2581.

HURON and PERRY

Up to 3000 SF of attractive 2nd floor office space, excellent advertising possibilities, across from Federal Bldg. Annex! Inc. Realtors, FE 8-0466.

NEW MODERN SUITES OF OFfices overlooking lake, Telegraph Road. Contact Tom Bateman, FE 8-7161.

WILLIAMS LAKE ROAD DIXIE HIGHWAY 4-room office. 2 rooms with carpeting, 1 conference room with kitchen facilities. Call OR 4-0303.

Rent Business Property 47-A

6,000 SQ. FT. AVAILABLE For commercial use, warehousing service organization, etc. Excellent location. Good PARKING. RR facilities. Is remodel to suit. FE 2-6288 7:30 to 4:00.

Rent Miscellaneous 48

3 CAR GARAGE FOR RENT FE 5-8843

Sale Houses 49

2-BEDROOM, ALL MODERN, 2-car garage, fenced yard to settle estate. $9,900. 673-8705.

2 BEDROOMS, BRICK FIREPLACE, 200 feet from lake, $6,500. ONLY $1,500 down. 30 minutes to Pontiac. OR 3-1295. BLOCH BROS., FE 2-9289.

2-BEDROOM, NICE KITCHEN, $4,400, $440 down, $39 per month. 731-9126.

2-BEDROOM BUNGALOW, NORTH Side, by owner. FE 8-4201 after 4.

2-BEDROOM, BASEMENT, RECREATION room, wall-to-wall carpeting, gas heat. Aluminum awnings, fenced corner lot, near 1½-car garage. Off Baldwin. FE 4-5847.

2 BEDROOMS, GAS FURNACE, with recreation room near Glenwood Shopping Center, $8,750 with $1,000 down. FE 2-4206.

2-BEDROOM, 241 CLIFFORD WITH or without extra lot. Low down payment. Call 3-6046, after 4.

207 HARRISON OFF FRANKLIN Rd. 6-room modern, full basement, gas furnace, garage, must sell. $9,900. 682-0600.

PAUL JONES REALTY FE 4-8550

3-BEDROOM BRICK, FULL BASEment, near Jackson Hill High School. $14,900 on Land Contract. Call 3-6703. HACKETT REAL ESTATE.

2 BEDROOMS, ATTACHED GArage. Ajoint ground. Nr. G.M.C. proving grounds. 2970 Lonetree, Milford. 685-8219.

3-BEDROOM BRICK, BASEMENT, 2-car garage, large corner lot. Highland Estates. OR 3-9054.

3 BEDROOMS, FAMILY ROOM, GArage, large lot fenced. Small down payment. FE 8-9941.

3-BEDROOM BRICK, HIGHLAND Estates, 2-car garage, full basement, 673-8095.

3-BEDROOM, GAS HEAT. $7,500 WITH $700 down. 2780 James Road. FE 2-9289.

3-BEDROOM HOME, BUILT IN oven and range, 2-car garage, nice large lot. OR 3-2254.

3 BEDROOM, YEAR ROUND LAKE home, terms to suit, large new wall, good beach. A good buy. OR 3-5772.

3-BEDROOM OLDER HOME, large lot. $6,250. Low down payment. EM 3-4663.

3-BEDROOM, CARPETING, BUILTin stove, fenced-in yard. 774 E. Beverly.

3-BEDROOM, 1½ BATHS, $16,000. $2,000 down. Wachal, FE 2-0663.

3-BEDROOM HOUSE, BREEZEWAY, 2-car garage, $11,900. OR 3-7703.

3 and 4 - BEDROOM MODELS, full basement, lake privileges. $12,900 to $14,950. Take Elizabeth Lake Rd., to N. Pine Grove, turn right to model. Will show any time. NELSON BLDG. CO., OR 3-8191

4-BEDROOM CAPE COD. NEW — 1,450 square feet. 2 baths, large kitchen area, full basement, log lined. $14,950. Nelson Bldg. Co. OR 3-8191.

4 ROOMS, ENCLOSED FRONT porch. By owner. Nr. St. Michels Church and Pontiac Plant. $7,500. For appointment call FE 4-2218 after 5.

4-BEDROOM, 2 BATH, GAS HEAT, garage, close in. FE 4-1360.

5 ROOMS WITH BATH, BASEMENT, excellent condition. FE 4-4727.

$62 MONTH

Including principal, interest and insurance. VETERANS and no down payment on 3-bedrooms with 22' living room, full basement, FA heat, aluminum storm doors and screens, fenced yard. Cedar Island Lake privileges. Full price only $10,500.

WE TAKE TRADE-INS. J. L. DAILY, REALTY EM 3-7114

43 LAFAYETTE STREET. 3 BIG bedrooms with room downstairs on 3rd floor. $6,500 with $1,000 down.

W. LLOYD MANCHESTER Realtor OR 3-1309

$350 DOWN

3 bedrooms. Oil furnace. Large utility. Fenced back yard. On Fourth St. off Joslyn.

J. C. HAYDEN, Realtor EM 3-6604 10751 Highland Rd. (M59)

7-ROOM BRICK Lovely ranch. Huron Woods. Fine area near Golf Course. Union Lake Shopping. All rooms large, bright and cheerful. 3 bedrooms, 1½ baths, 20' carpeted living room, fireplace, separate dining. 19' family room, kitchen has built-ins, including indoor barbecue. Attached 24x27' garage. Lovely landscaped corner 131x140'. Real value $19,650. FHA terms.

HAROLD R. FRANKS, REALTY 2583 Union Lake Road EM 3-3200 EM 3-7181

BY OWNER West Side. 7-room brick, 1½ baths, gas heat, garage. FE 2-9958.

Associate NO MONEY DOWN Mixed Neighborhoods Land Contract, VA, FHA ASSOCIATE BROKERS 146 Franklin Blvd. FE 4-9663 Wyman Lewis Manager

CARNIVAL By Dick Turner

ALL NEW 3-BEDROOM BRICKFRONTS FULL BASEMENTS GAS HEAT, OAK FLOORS STORMS AND SCREENS INCLUDED

10x12 Family Room

(Bet. Orion and Oxford) (West of M24)

$13,750 full price $450 moves you in.

Model phone 628-1565 CARLISLE BLDG. CO.

ASTUTE BUYER? Sturdy and stable colonial. Aluminum siding. 3 beds, 2-car garage, trees, springy carpeted living room — Brick and tile fireplace, tiled sunroom, dining room with screened porch. 3 huge bedrooms, 1½ ceramic baths, gas fired steam heat. Most delightful. $1,690 and costs down. Or, trade equity on.

HARGROW REALTOR 4900 W. Huron St. OR 4-0358 Evenings call OR 3-6229

AT ROCHESTER Brick 3-bedroom with full basement, new carpet, 1½ baths, den and recreation room, only $16,500, easy terms.

Colonial 4 bedrooms, fireplace, basement, built-ins, 1½ baths, 2-car attached garage, close to public and parochial elementary schools. $21,500 reasonable terms.

MILTON WEAVER, REALTOR 118 W. University OL 1-8143

A STEAL. 3-BEDROOM, 2-CAR garage, oil heat, 2 lots. $6,750. $3,750 down, balance $40 per mo. 435 Lake Ave. Drayton Plains. 651-8574 for appmt. Ask for Mr. Smith.

BREEZE SWEPT HILL Seldom found in city. 70x180' lot. Paved street. 1½ baths. 2-car attached garage; full basement; gas heat. Newly decorated. $9,500 or $350 now, $56.93 mo. plus tax and ins. HAGSTROM, REALTOR, 4900 W. Huron St., OR 4-0358, eves. call OR 3-6229.

BY OWNER — 1225 WOODLAWN, Royal Oak. 3 bedrooms, nylon carpeting, Dishmaster, finished recreation and laundry rooms, patio and tool shed. $15,900 for quick sale. 588-5277.

BY OWNER — WILLIAMS LAKE front. 4 bedrooms, 2 complete baths, gas heat, large living room, lots of closet space, aluminum awnings, 15x28 patio, 2-car garage plus space for boat, full basement, $23,500. OR 3-4307.

BIRMINGHAM, ATTRACTIVE home with immaculate private entrance, $12,500. Owner UL 2-1799.

BY OWNER, NEAR ST. MICHAELS and Pontiac-West. 3-rooms, carpeted living and dining room, partially finished basement, gas heat, nice garage, black topped drive, fenced yard. FE 8-1636.

Bloomfield Hills Schools

196x150. Water system $6,300
On a hill, close to new homes.

155x200 Canal lot $6,500
Trees. Upper Long Lake.

Terms. Call for map.
HOUSEMAN-SPITZLEY
MI 4-7422 Evenings MA 6-7321

CLARKSTON $53 A MONTH Nice 2 bedroom, oak floors, separate utility, full price, $7,950.

HILLTOP REALTY 673-5234

CLARKSTON 3-BEDROOM RANCH, garage, close to schools. $15,500 with only $2,500 down. Call MA 5-1524 after 5:00.

COOLEY LAKE RD. 1 acre, 2 bedrooms, full basement, hot water heat, garage, breezeway, fenced in, terms or trade.

HILLTOP REALTY 673-5234

DRAYTON PLAINS AREA 6-room modern home, 2 rooms and bath up, 3 rooms down, fireplace, wall-to-wall carpet, gas heat, full basement. Attached garage. Aluminum siding, 2 lots, excellent condition. Near school and shopping. Price, $13,500. Terms possible — Shown by appointment only.

H. J. Van Wert 4540 Dixie Highway OR 3-3151 Eves. FE 5-5916

EXCELLENT BUY Newly decorated, well-built year-round log home in Cheitolah Shores — Ideal for small family. Modern kitchen, dining room, 2 bedrooms, large living room and bath. Basement. Garage — Extra lot adjacent lake privileges. Closing estate. Prefer cash. Will take land contract — $1,500 down. Call MI 7-2174.

CLOSE TO ST. MICHAELS, 7 rooms, 1½ baths, 2-level basement. FE 4-8638.

FLAT FOR SALE VERY, VERY Reasonable 335-6550.

HIGHLAND ESTATES TRI-LEVEL Brick 3-bedroom, 1½ baths, fenced. 24-ft. patio. $13,950. OR 3-6922.

LAKE FRONT — NEW 3-BEDROOM ranch, gas heat, attached double garage. $19,500 with terms.

Al Pauly, Realtor 4516 Dixie Hwy. OR 3-3800 Eves. FE 3-7444

Mixed Neighborhood No down payment No mortgage cost First month free Payments like rent

MODELS OPEN AFTERNOONS 1-5 AND SUNDAY

WESTOWN REALTY 486 Irwin off East Blvd. FE 8-2763 afternoons. LI 2-4677 Eves.

MODELS OPEN 1-5 SATURDAY AND SUNDAY

TWIN LAKES VILLAGE — Outstanding brick home, $18,990 plus lot. Gracious sunken living room, family room with fireplace, 3 large bedrooms, a dream kitchen with built-ins, basement and 2-car garage are just a few of the many features of this "Tru-Kraft" home. Drive out M59 to Twin Lakes Village, turn left to lake, then right to model.

TRI-LEVEL — 3 bedrooms, carpeted living room, 2-car garage, aluminum siding, 1½ baths and a low, low price of $13,490 on your lot. Open 2-6 daily. Drive out U.S. 10 to M15, right to first street, right to Sunnydale, left to model.

DON WHITE, INC. 2891 Dixie Hwy. OR 4-0494

New 3-4 Bedroom Homes Basement, paved street, large lots. Northern High and Hawthorne school district.

MOVE IN NOW FROM $69.50 MONTHLY Excluding Taxes and Insurances ZERO DOWN OR TRADE "Land Contract — FHA — VA — You can qualify even with a credit problem."

Model Open Daily, Sunday

325 WEST YALE 3 Blocks West of Baldwin MICHAEL'S REALTY WE 3-4200 333-7555 UN 2-2252

Mixed Area—New Homes RANCH, TRI, COLONIALS TUCKER REALTY CO. FE 8-1909

NO DOWN PAYMENT NO MORTGAGE COST NO PAYMENT FIRST MONTH

Full basement, 3 bedrooms, 20' kitchen and family room, brick front, model at 679 Kinney near Blaine. Open 1 to 5 daily and Sunday.

BELAIRE HOME BUILDERS FE 8-2763, 1:30 to 5 p.m. EVENINGS AFTER 7, LI 2-7237

Sale Houses 49

NOTHING DOWN, VA REPOSsessed homes. Mrs. Behrends. 626-9765. James Realty, 626-5464.

NO MONEY DOWN Tri-level or ranch starter homes on your lot. Model open 10-6.

G. FLATTLEY, BLDR. 853-0691 Eves. EM 3-0482

ONLY $54 A MONTH INCLUDING taxes and insurance for this nice 2-bedroom home on 49½ mortgage with sizable down payment. Has basement, breezeway and garage in Webster school district. FE 8-8420.

OPEN SATURDAY and SUNDAY 2 to 6

Models for sale at Fox Bay Estates off Elizabeth Lake Road. ¼ mile west of Williams Lake Road. HACKETT REALTY, EM 3-6703, 7750 COOLEY LAKE RD.

Pontiac Township Squirrel Road Very clean and sharp 1954 3-bedroom ranch. Attached garage, separate dining room, oil FA heat, 210 x 327 lot. Total taxes $175. Located just north of 20 Mile (South Blvd.) on Squirrel Road. Only $12,900.

G. E. McLEOD & CO. 879-0001

ROCHESTER, 3-BEDROOM HOME, built-ins, divided basement, carpeting, fenced. 731-4615.

ROCHESTER—3-BEDROOM BRICK ranch. Tiled basement. Quick possession. 5¼% mortgage available. Nix Realty — UL 2-2121 — UL 3-5375

ROMEO, BRICK HOME, 4 ROOMS, bath, sun parlor, breakfast room, fireplace available, full basement, 2-car garage. To settle estate, 163 W. St. Clair. Call PL 3-8816.

SACRIFICE OUR EQUITY OF $2,300 in 3-bedroom home for $500. Balance on contract $10,900. EM 3-4076.

TEL-HURON, TWO-BEDROOM, GArage. $7,500 terms. FE 4-0480.

TRI-LEVEL Kettering High Area 3 bedrooms, built in kitchen, family room, carpeting, garage, fenced yard, paved street. $14,950.

HILLTOP REALTY 673-5234

LAKE ORION BY OWNER 2-STORY 3-BEDROOM OLDER HOME, LARGE DOUBLE LOTS, SEPARATE DINING ROOM WITH BUILT-IN CORNER CUPBOARDS, DEN, CALIFORNIA ROOM, ENCLOSED GLASSED-IN PORCH, FULL BASEMENT WITH LARGE STORAGE ROOM, GAS HEAT, WELL INSULATED FULLY CARPETED UPSTAIRS AND DOWN, DRAPES, 2CAR GARAGE WITH LOTS OF STORAGE AREA IN REAR. 1½ SHADED LOTS WITH FRUIT TREES. COMPLETELY FENCED REAR YARD. 75 Glenworth, off M24 MY 3-1736 after 5:00 or 9-9122

SOUTH BLVD. AREA CITY OF PONTIAC Cheaper Than Rent! $50 MOVES YOU IN NO OTHER COSTS NEW 3-BEDROOM HOME ONLY $55 MONTH EVERYONE QUALIFIES WIDOWS, DIVORCEES EVEN PERSONS WITH CREDIT PROBLEMS FREE CARPETING CALL ANYTIME — ANY DAY REAL VALUE 626-9575

New 3-Bedroom Full Basement Nothing Down—$62 Mo. Gas heat — hardwood floors Model: 40 E. Brooklyn 3 blks. N. of Walton off Baldwin Model Open 1to7 EM 4-6683 Sportite Bldrs.

BUNGALOW Nice neat modern home just a half block off Baldwin. 2 bedrooms, tile bath, basement, gas heat, garage. Will consider taking small land contract as part payment. Priced at $9,850, terms.

Brewer Real Estate FE 4-5181 Eves. 646-5104

New 3-Bedroom Full Basement Nothing Down—$62 Mo. Gas heat — hardwood floors Model: 37 N. E. Blvd. (bet. Michigan and Pike Sts.) Model Open 13-7 LESLIE BLDG. CO. FE 4-0983

NEW HOMES Full Basements $00 DOWN $68 Per Month Excluding taxes and insurance Visit our models at 940 Arlene St (across from Northern High)

OPEN 10-8 DAILY SPOTLIGHT BLDG. CO. FE 4-0926 Ask about our trade-in plan

Sale Houses 49

SAUNDERS & WYATT 74 AUBURN FE 3-7061

HAYDEN 3-Bedroom Tri-Level $10,500 10 PER CENT DOWN 1½-car garage Family Room Lot included Gas heat

3-Bedroom Ranch $11,900 10 Per Cent Down Full basement Gas heat 1½-car garage 83 ft. lot

J. C. HAYDEN Realtor Open Mon. thru Sat. 9-5 EM 3-6604 10751 Highland Rd. (M59)

WATKINS . . . FE 5-1068 PONTIAC ESTATES is the location of this lovely SIX-ROOM BRICK ranch home. Attractive fireplace in the spacious family room is in the walk-out basement. Rear living room with picture window view. Large lot with built-ins, two baths. A QUALITY HOME THROUGHOUT! See it today!

WEST SIDE . . . Block from Pontiac Mall. In Lincoln Park. NEW BEDROOM, 1½ 2 and bath down, 2 up with perfect location to add another bath. Name carpeting in living and dining rooms. NIBS CAS. FIRE NACE. Private drive to 1½-car garage. DON'T DELAY. Convenient terms are available.

$8,250 . . . FOR THIS TWO-FAMILY! Separate entrances. Timken oil furnace. Fairly new 1½-car garage $900 down will buy this!

Humphries FE 2-9236 If no answer, call FE 3-9922 83 N. Telegraph Road MULTIPLE LISTING SERVICE

BATEMAN Gets Results 4 BEDROOMS BEAUTIFUL AND BIG: 4-bedroom tri-level with 2 baths built in 1962. Large family room with log-burning fireplace for family comfort. It's extra nice and priced to sell right now. Close to school and good west suburban area close to town. Carpeting included and big 260-foot deep lot. Just $17,950 with $1,800 down plus costs.

WEST SUBURBAN BRICK RANCHER with attached 2-car garage. 3 bedrooms, 2½ baths and family room. Area of nice homes and wonderful condition. Nicer than new. Owner will consider trade north of Pontiac. Priced at $20,300 with $2,100 down plus costs. Complete in every detail and close to Union Lake shopping.

CLARKSTON AREA NEAR WALTER LAKE. Real nice, neat and clean 3-bedroom on approximately ½ acre parcel. Oversize 2-car garage, oil FA heat and complete in every detail. Built in 1954 and just like you would have done yourself. Only $9,450 with $950 down plus costs.

NO MORTGAGE COSTS 3-BEDROOM RANCHER. Wonderfully landscaped and close to Pontiac Lake and M59 Shopping Center. Built-in range and oven, ceramic tile bath, full basement and oil FA heat. Immediate possession. You can move right in with only $1,200 down. Full price just $11,950. CALL TODAY.

WEST SUBURBAN Giant trees and live stream crossing property. 3-bedroom rancher built in 1958. It's neat and clean, cozy and comfortable and within price at $8,950 with $1,000 down and $75 per month or big, big discount for cash.

FURNISHED MODELS OPEN DAILY 5-7:30 for the budget conscious. 3 terrific values priced at $9,975 to $12,050 on your lot. COME SEE. Eliz. Lake Rd. @ Airport Rd. right 1½ mile, left 1 mile, opposite city airport. Turn left at big Bateman sign.

IF YOUR HOME (IS TOO SMALL) Is Too Large TRADE THE BATEMAN WAY 377 S. Telegraph Realtor FE 8-7161 Open 9-9 MLS Sunday 1-5

IN NORTH PONTIAC NOTHING DOWN New 3-Bedroom Home $55 MONTH Excluding taxes and insurance EVERYONE QUALIFIES WIDOWS, DIVORCEES EVEN PERSONS WITH A CREDIT PROBLEM. FEATURING: WALL-TO-WALL CARPETING GAS HEAT PERMANENT HOT WATER FURNITURE FINISHED CABINETS ALUMINUM WINDOWS SEPARATE DINING ROOM CALL ANYTIME DAILY, SATURDAY AND SUNDAY REAL VALUE 626-9575

TIMES 2-FAMILY BRICK We are enthused and you will be too as soon as you inspect the many features in this outstanding 2-family. Glass front porch, modernized kitchen and bath. Features include carpeting, draperies, electric range, refrigerator and turnkey in super condition. Fenced yard and nice shade. Price, $12,950. $1,300 down plus costs.

6-ROOM BRICK Just over 4 yrs. Dbl. living room. 3 nice bedrooms, kitchen with hood fan and breakfast nook. Gas heat. Carpeted and draperies stay. 2 car heated garage. Sewer and water. $13,500. $400 down plus costs. FHA or GI. Or, will trade for larger home.

NEAT RANCHER Ideal for retired couple or starter home. 2 bedrooms in all clean as a pin. 230' deep lot and all fenced. Variety of fruit and berries. $9,750. $1,000 down plus costs.

TIMES REALTY 5219 DIXIE HWY. MLS 674-0394 OPEN 9 to 8. SUNDAY 1 to 5

Sale Houses 49

WINTER BARGAIN LAKEWOOD VILLAGE Lovely large lot. Beautiful building site. Owner says sacrifice for $1,650. Dorothy Snyder Lavendier EM 3-2333 334-3819

$300 DOWN COZY TWO-BEDroom bungalow with full bath and large two-car garage. Two lots with lake privileges. Full price only $7,500 and immediate possession. Owner says sacrifice for $6,750.

SPECIAL 3-bedroom home in A-1 condition. Full basement. Gas heat. Large 1½-car garage. Oak floors. Plastered walls. Carpeted living rm. Large 70x110-foot lot. All for only $9,500. If you want a good home at a cheap price, this is it.

WHY PAY RENT? — Collect instead. This lovely two-family on South Marshall can be bought on FHA terms for only $400 down plus mortgage costs. 5 rooms and bath on 1st floor for you and lovely 4 rooms and bath that will make your payments. Full basement. Two new gas furnaces. Two baths. Private entrances. All for only $12,500.

BLOOMFIELD HILLS AREA — Excellent location near Middlebelt and Walnut Lake Rd. Situated on an acre of breathtaking beauty. Large colonial style home with two full baths and one ½ bath. Two-car garage. 3 room guest house. 3 bedrooms. Sunroom. Carpeted thro

Sale Houses 49

O'NEIL

MODEL

OPEN 10 to 6

EDGELAKE COURT. Pleasant Lake woods; over 1,700 sq. ft. of living area plus the many features that Beauty Rite has to offer. Storm windows to change as all windows are sealed glass. It has a beautiful sunken living room with curved bay window. The newly designed kitchen has formica cabinboards, built-in range, oven and dishwasher. Also a spacious lazy susan pantry. Gorgeous family rm. with fireplace and paneling. Basement tiled and painted. Gas heat and community water. All this on a large wooded lot and a short distance to the community beach. Drive out Elizabeth Lake Road to Baycrest, right on Edgelake Drive

TRADINGS IS TERRRIFIC

NONCONFORMIST — FOR THAT PARTICULAR PERSON who desires privacy and would like the convenience of an "In-town" location. We have for your approval, a three-bedroom, full basement ranch home in Elizabeth Lake Estates. For an inspection of this most attractive site, call now.

OVERBUILT FOR THE AREA, but still located in a fine neighborhood. Huge quad-level modern. 10 large rooms, 2½ baths, 2 fireplaces — Set on two beautiful lots, shade trees and well landscaped. A real value worthy of your consideration. Priced low at $29,500. Call and make an arrangement to see THIS BEAUTY.

LOOKING FOR 4 BEDROOMS? This large home contains large living room, dining room, farm kitchen, utility room, everything for the big family. 2-car garage. Workshop for part time business. Bonus — 3-room apartment for in-laws or income. Priced at $12,500, $1,250 dn. Closing costs paid or eligible veteran bring in your discharge papers. Nothing down. No closing costs.

TRANQUILIZERS? THROW THEM AWAY and let us prescribe a peacefully quiet area where you will find a wonderful relief from the pressure of turmoil of today's modern living. Freedom will put you minutes away when you have gained back the strength to rejoin the race . . . Many beautiful sites to choose from. We will build a home to fit your needs and budget. Yes! We will take your home equity in trade.

RAY O'NEIL, Realtor
3520 PONTIAC LK. RD. OPEN 9 to 9
FE 3-7103 MLS EM 3-7961

Mixed Neighborhood 3-Bedroom

Full basement
Many locations

Nothing Down—$62 Mo.

Model — 37 N.E. Blvd.

Leslie Bldg. Co.
FE 4-0985

KAMPSEN

Your neighbor traded
Why don't you?

TALK ABOUT SPACE

You will find all the room you want here. Four bedrooms, 21x18 living room, 13x13 dining room, 12x11½ kitchen plus breakfast nook and pantry, sun porch 21x13', basement, 2-car garage, family room. Only $15,950 — Terms.

SEMINOLE HILLS

English Colonial — 3 bedrooms and den, 1½ baths, 18½' living room, fireplace, carpeting, drapes and a 2-car garage. $1,800 down plus costs, or trade.

IMMEDIATE POSSESSION

$500 down — Only 9 years old, four room, 2-bedroom bungalow with utility room, oil forced air heat, storm and screens, 2-car garage on a paved street in the city off Baldwin Ave.

THINKING OF SELLING?

Want cash? We will get it for you — give us a try. Call Richard Lovely, Lee Kerr, Leo Kampsen, Floyd Sommers, Dave Bradley or Fred Rosevelt.

1071 W. Huron St. FE 4-0921
After 8 call MLS OR 3-2275

TRADE

Drayton Plains

3-room rancher with carpeted living room, breezeway, 1½-car attached garage, just $350 down, FHA terms. Selling for $10,900. Will trade for larger home, $15,000 to $16,000.

$950 Down

Moves you into this 3-bedroom ranch home near Drayton Plains. Almost fully carpeted. 1½-car garage and a spacious lot. Selling for $9,500. An excellent value. Will trade.

East Side

Just about the nicest kept older home you would want to see. It's located on Whittemore Street with basement and garage. $6,100 and if you are a GI, just $350 costs.

Frushour & Struble

3930 Elizabeth Lake Road
Realtors MLS
FE 8-0025 FE 4-8941

MODEL OPEN
1-5 SATURDAY AND SUNDAY

CRAMLANE — Spacious 3-bedroom ranch with family room, attached 2-car garage, also 1½ baths, full basement and maple floors. Full price $15,990 including lot. Drive out M15 to Waldon Road, right to Cramlane, right to model. Open 2-6 daily.

DON WHITE, INC.
2891 Dixie Hwy. OR 4-0494

"SMITH"

CLARKSTON VILLAGE

Superb neighborhood, lake privileges. Custom-built executive type brick ranch. Affording over 2,000 square feet of living area. Consisting of a large carpeted living room — Cedar paneled kitchen-dining-family room with a cut-stone fireplace, dishwasher and the finest appointments. 3 spacious bedrooms, 2 ceramic baths. Abundant closets. 33-foot unfinished recreation room, with fireplace. Gas hot water baseboard heat throughout, including basement area. Gildemaster double aluminum windows with marble sills. Exquisite laundry room. Extra large attached garage. Landscaped 3-large beautifully landscaped lots. Owner transferred. Offered at $32,900. By appointment only.

Rolfe H. Smith, Realtor
244 S. Telegraph
FE 3-7848 FE 3-7302

CLARK

UNION LAKE AREA — Neat, clean 2-bedroom bungalow, 1½-car garage — ½-acre lot — $6,500, $70 monthly payments.

CLOSE TO AIP PLAZA — LARGE 3-bedroom ranch — no project — close-in — dead-end street — custom features — full basement. Price, $11,300. Let us show you this one.

1½ ACRE — with very neat 3-bedroom home, 1½-car garage — recreation room — landscaping — fruit trees and room to move. Price $10,200. Call for appointment.

CLARK REAL ESTATE
TO BUY, SELL AND TRADE
3101 W. Huron FE 3-7888
Evenings call OR 3-2391 or FE 5-3698
Multiple Listing Service

JOHNSON

SILVER LAKE PRIVILEGES
Make an appointment to see this beautiful large ranch home. 8 rooms which include carpeting and drapes, refrigerator, dishwasher, built-in stove and oven, washer and dryer, automatic door opener, blacktop driveway, fenced-in yard, corner lot. $3,000 down.

HAMMOND LAKE ESTATES. 3-story ranch. 7 rooms, full basement, forced air heat and fireplace. 2 full baths, utility room, kitchen with built-ins, carpeting and drapes. 2-car attached garage. $3,450 down.

2-FAMILY, 9 rooms, 2-story frame. Full basement, gas furnace, 3-room apartment down and 5-room apartment up. Full price, $7,750 with $750 down.

After 6 call
Clark Wheaton FE 4-5254

A. JOHNSON & SONS
FE 4-2533

ARRO

WE BUILD — WE TRADE

SUBURBAN LIVING PLUS LAKE privileges with this cozy 2-bedroom ranch. Oil heat, paved with privacy fence, storage building, large lot. Full price $5,500. Would also land contract as down payment.

NEED SPACE? Over 3 acres with this neat 3-bedroom home, carpeting, drapes, oak floors, plastered walls, full basement, oil furnace, storms and screens, 4-car garage, fenced yard. Will consider taking land contract as down payment. Total price $21,500.

3-BEDROOM RANCH in excellent condition. Built-in oven and range, birch cabinets in handy kitchen. 3 bedrooms, oil heat, storms and screens, water softener, lake privileges. Priced to sell at $9,950.

GAS HEAT. To keep you warm in this neat 3-bedroom bungalow. Handy kitchen, hardwood floors, aluminum storms and screens, nicely yard fenced, paved streets, close to bus. $8,990. Terms.

PHONE 682-2211

1341 Cass-Elizabeth Road
MULTIPLE LISTING SERVICE

DORRIS

LONG, LOW AND RAMBLING — Yes, that aptly describes this beautiful brick and frame ranch home with attractive carpeting, bright cheerful bedrooms, lovely bath and half, family room, 14x23'. Excellent kitchen, designed for efficiency, ample dining room, 2 lakefront lots, landscaped and fenced lot, 90x125'. Out-of-state owner anxious to sell. Price, $16,900. Vacant.

NORTHERN HIGH. In this excellent location we are offering a 3-bedroom home. Living room, dining room, kitchen, ceramic tile bath, gleaming oak floors, plastered walls, full basement, recreation room, FA furnace, good credit, $275 down, $76.50 month, included taxes and insurance. Will make you the proud owner.

TRI-LEVEL LAKE HOME, brick and frame with that comfortable roominess of a modern split-level. Excellent condition inside and out and decorated with excellent taste. You will admire the large dining room with fireplace, the 3 cheerful bedrooms, the beautiful view of lake, the fenced lot 81x140' with fruit shade and outstanding landscaping. 2-car attached garage and solid drive. Lotus Lake.

4 LARGE ROOMS, $7,950. An excellent buy and a good family home located just off East Pike on Rosebush. Sell on GI or FHA or discount for cash. Out-of-state owner selling at sacrifice price.

BEAUTIFUL BRICK RANCH HOME, $17,950. Are the outstanding appointments demanded by today's most discriminating buyer — including 2 full baths, a dream kitchen with built-ins, a paneled recreation room, a favorite spot for all family fun and informal entertaining. Master bedroom, 12'x14', heated garage, nice corner lot, lake privileges.

DORRIS & SON, REALTORS
2556 Dixie Hwy. FE 4-0324
MULTIPLE LISTING SERVICE

Sale Houses 49

"BUD"

Clarkston

More living contentment in this charming 2-bedroom brick ranch style home with attached 2-car garage, large well landscaped grounds, features carpeted living room and dining ell, 2 big bedrooms, tile bath, spacious kitchen, full basement with asphalt tile floor, softener, delightful sun porch. Offered at $19,500.

Beauty in Brick

Long, low, lovely 3-bedroom brick ranch home with attached 2-car garage, close to suburban location, carpeting and drapes, 2 fireplaces, separate dining room, 1½ baths, full basement, recreation area, big lot with fenced rear yard. Priced at $22,900.

"Bud" Nicholie, Realtor
49 Mt. Clemens St.
FE 5-1201
After 6 P.M. FE 2-3370

NICHOLIE

CLARKSTON AREA
Three-bedroom bungalow. Living and dining area. Kitchen and utility room. Oil hot water. Lake privileges. Newly decorated. About $250 moves you in.

NORTH SIDE
Two-bedroom bungalow. Living and dining area. Kitchen. Full basement. Oil. Hot water. Vacant. Newly decorated. About $250 moves you in.

SASHABAW AND MAYBEE AREA
Three-bedroom bungalow. Living and dining area. Kitchen and utility room. Carport. Oil. Hot water. Corner lot. About $250 moves you in.

WILLIAMS LAKE AREA
Three-bedroom bungalow. Living and dining area. Kitchen. Full basement. Oil. Hot water. Vacant. Newly decorated. About $250 moves you in.

Eves. Call MR. ALTON FE 4-5236
NICHOLIE HARGER FE 5-8183
531½ W. Huron St. FE 5-8183

HITER

Established in 1916

WEST SUB — 3-bedroom brick, 24-foot living and dining ell, full basement, tiled recreation room, gas heat, large fenced lot. $13,400 — Terms.

CASS LAKE RD. — 3 bedrooms and bath, gas heat, 1½-car garage, on bus line. Only $7,900. Terms.

LOOK $6,500. Large 4 rooms and ceramic tile bath, built-in stove and oven, aluminum siding with brick trim, carport, lake privileges. Call today. B. C. HITER, REALTOR. 3860 Elizabeth Lake, Road. FE 2-0171 or FE 4-3996 or MA 6-3195. Open Sunday 2-5 p.m.

STOUTS

Best Buys Today

Lakefront

Ready for summer, sharp 3-bedroom brick rancher with family room. 1½ baths, attached 2-car garage, redwood glassed and screened summer porch, scenic shaded lot, lake-front patio, sand beach. Fully carpeted — priced at only $22,500 with terms.

Horse Farm

Scenic Rochester area, custom carpeted living room with fireplace, custom kitchen with built-ins, part basement, oil fired resistant heat, attached 2-car garage, winding paved drive. Priced at $27,500 with terms.

Walled Lake Area

4-year-old 4-bedroom brick ranch — with 1½ baths, kitchen with dining area, sliding glass doors to patio, attached 2-car garage, 'Anchor fenced back yard, blacktop street, walking distance to grade school. $450 down plus small closing costs.

Investment

6-room city home, located near St. Mike's and Baldwin schools. Basement, gas heat, corner lot. Good rental area, priced for immediate sale at $5,250 cash. Immediate possession.

Warren Stout, Realtor
1450 N. Opdyke Rd. Ph. FE 5-8165
Open Eves. 'till 8 p.m.
Multiple Listing Service

2 MINUTES TO PONTIAC MALL. Ideal 2-bedroom, gas heat, quiet neighborhood, 2-car garage. $9,500. Terms.

125-FOOT LAKE FRONTAGE with 3-bedroom home and cottage, large 7 room home, walk-out basement, gas heat, ideal location. Only $22,000 — $7,000 down, balance on land contract.

AVOID THE TRAFFIC NEAR I-75. Nice 3-bedroom home, with ceramic bath, gas furnace, 2-car garage, large 2-car garage, 2½-acre lot. $10,300. Terms.

CRAWFORD AGENCY
258 W. Huron FE 8-2306
409 E. FLINT

OPEN SATURDAY

From 1 to 4 P.M.

Bloomfield Schools

7264 Lakeland, North of Square Lake Road and east of Woodward, Bloomfield Highlands subdivision. Watch for our signs. Large living room and family room. Three nice bedrooms, beautifully landscaped lot. St. Hugo Parish. New Chrysler expressway close at hand for quick access to East Side and Detroit. Mr. Lee Boyd will be waiting for you Saturday, 1 to 4.

$18,900

DOENGES

REALTORS
MI 6-1600 4084 W. Maple
JO 6-6372 at Telegraph

EAST SIDE

Lovely 4-room family home, good condition. $750 down to a land contract. Full price approximately $7,850 and $60 per month.

INDIAN VILLAGE

Brick 4 bedroom home, living room with fireplace, full dining room, 2 bedrooms and bath on first floor. Two bedrooms up. Full basement, gas heat, 1½-car garage. Low price of $16,500.

IMMEDIATE OCCUPANCY—WEST SIDE

Six-room family home with 1½ baths. All large rooms, 3 bedrooms and bath on first floor, 2 rooms and half-bath down. Screened porch — Full basement, gas heat, 2-car garage. $13,900.

No Matter What the Need, Price Or Size
Is Always Available To Help You Fulfill It and Fast!

Phone 332-8181

Frushour & Struble

3930 Elizabeth Lake Road
Realtors MLS
FE 8-0025 FE 4-8941

MODEL OPEN
1-5 SATURDAY AND SUNDAY

CRAMLANE — Spacious 3-bedroom ranch with family room, attached 2-car garage, also 1½ baths, full basement and maple floors. Full price $15,990 including lot. Drive out M15 to Waldon Road, right to Cramlane, right to model. Open 2-6 daily.

DON WHITE, INC.
2891 Dixie Hwy. OR 4-0494

"SMITH"

CLARKSTON VILLAGE

Superb neighborhood, lake privileges. Custom-built executive type brick ranch. Affording over 2,000 square feet of living area. Consisting of a large carpeted living room — Cedar paneled kitchen-dining-family room with a cut-stone fireplace, dishwasher and the finest appointments. 3 spacious bedrooms, 2 ceramic baths. Abundant closets. 33-foot unfinished recreation room, with fireplace. Gas hot water baseboard heat throughout, including basement area. Gildemaster double aluminum windows with marble sills. Exquisite laundry room. Extra large attached garage. Landscaped 3-large beautifully landscaped lots. Owner transferred. Offered at $32,900. By appointment only.

Rolfe H. Smith, Realtor
244 S. Telegraph
FE 3-7848 FE 3-7302

CLARK

UNION LAKE AREA — Neat, clean 2-bedroom bungalow, 1½-car garage — ½-acre lot — $6,500, $70 monthly payments.

CLOSE TO AIP PLAZA — LARGE 3-bedroom ranch — no project — close-in — dead-end street — custom features — full basement. Price, $11,300. Let us show you this one.

1½ ACRE — with very neat 3-bedroom home, 1½-car garage — recreation room — landscaping — fruit trees and room to move. Price $10,200. Call for appointment.

CLARK REAL ESTATE
TO BUY, SELL AND TRADE
3101 W. Huron FE 3-7888
Evenings call OR 3-2391 or FE 5-3698
Multiple Listing Service

JOHNSON

SILVER LAKE PRIVILEGES
Make an appointment to see this beautiful large ranch home. 8 rooms which include carpeting and drapes, refrigerator, dishwasher, built-in stove and oven, washer and dryer, automatic door opener, blacktop driveway, fenced-in yard, corner lot. $3,000 down.

HAMMOND LAKE ESTATES. 3-story ranch. 7 rooms, full basement, forced air heat and fireplace. 2 full baths, utility room, kitchen with built-ins, carpeting and drapes. 2-car attached garage. $3,450 down.

2-FAMILY, 9 rooms, 2-story frame. Full basement, gas furnace, 3-room apartment down and 5-room apartment up. Full price, $7,750 with $750 down.

After 6 call
Clark Wheaton FE 4-5254

A. JOHNSON & SONS
FE 4-2533

ANNETT

East Side Income

2-family, 3 rooms each. Basement. Garage. Low taxes. $5,000 to close estate.

Lake Privileges

Cozy 2-bedroom home on canal to both Lakes Elizabeth and Crescent Lake. Lot 100x146. 1½-car garage. $8,900 down on land contract. Vacant.

Oakwood Manor

4-bedroom brick English colonial on large wooded lot. Spacious living room with fireplace, formal dining room, den, kitchen and dinette and powder room, 2nd floor has 4 bedrooms and bath. Finished 3rd floor for extra bedroom. Basement, recreation room, automatic heat. Attached 2-car garage. $27,500 — terms.

Bloomfield Brick Ranch

Attractive brick ranch on fenced, landscaped lot 150x230. Main floor entrance, spacious L-shaped living room and dining area, 3 bedrooms, double ceramic tile bath, carpeted throughout living room, dining area, kitchen, breakfast space, screened porch, full basement, FA oil heat and central air conditioning. Panelled recreation room, modern kitchen complete with built-in range and oven and laundry space. Attached 2-car plastered garage. $29,500 Mortgage terms.

WE WILL TRADE
Realtors 28 E. Huron St.
Open Evenings and Sunday 1-4

FE 8-0466

Templeton

WALTERS LAKE

Brick 3-bedroom with nice den, 2-area rugs. Oil hot water heat, unfinished attic, 2-car attached garage, 4 lots. Only $13,950. Terms can be arranged.

K. L. Templeton, Realtor
2339 Orchard Lake Road 682-0900

MIXED

EXCEPTIONALLY LARGE 5-ROOM MODERN HOME. EXCELLENT NEIGHBORHOOD. TOTAL NEAT — NOTHING DOWN — NO MORTGAGE CITS — MUST HAVE GOOD CREDIT TO QUALIFY.

ZONED PROFESSIONAL

ELIZABETH LAKE ROAD FRONTAGE — BELIEVE HOME WITH FULL BASEMENT — IDEAL FOR REAL ESTATE — DOCTOR — OR ATTORNEY — OWNER HAS REDUCED PRICE WITH LOW DOWN PAYMENT.

WRIGHT

382 Oakland Ave.
FE 2-8141
Eves. after 7 OR 3-0463

Sale Houses 49

WATERFORD HILL

1½ wooded acres, 4 bedrooms, 2½ baths — panelled family and recreation rooms. Four levels 2,500 square feet, 2 fireplaces, drapes throughout, excellent beach privileges, all thermo-pane windows and window seat in dining area and patio — many extras — SPOT-LESS. OR 4-1902.

A-1 BUYS

Why Pay Rent?

Neat 2-bedroom ranch, gas floors, gas heat, fenced yard, paved street —Only $7,450, $250 down, $46. plus taxes and insurance per month.

Near Fisher Body

2-bedroom, full basement ranch, oil heat, newly decorated. $9,700, $300 down, $95 per month plus taxes and insurance.

Maceday Lake Area

3-bedroom brick front ranch, thru the floor gas heat, $64 plus taxes and insurance.

For VA repossessed homes, call us.

WATERFORD REALTY
D. Bryson Realtor, Van Wett Bldg.
4540 Dixie Hwy. Call 673-1273
After 7 p.m. 334-0773

GAYLORD

CAN YOU SPARE A DIME then drop it in the telephone and get the details on this Gaylord ranch type home. 1-story, 4 bedrooms and lots of extras. Beautiful woods in rear, fishing and ice skating on Lotus Lake. Call FE 8-9693 or MY 2-2821.

CLARKSTON SCHOOLS — 3-bedroom brick ranch in ravine setting. Full basement, oil heat and privileges on Walters Lake include. $12,500. Call FE 8-9693 or MY 2-2821.

LAWRENCE W. GAYLORD
FE 8-9693 or MY 2-2821
2 West Flint Street
Lake Orion, Michigan

KENT

Established in 1916

COMBINATION — Ideal location for business from your home. Main road frontage in Oakland County. 15x28 office or store space. Plus attractive home, bsmt., gas heat. Owner leaving state. Quick possession. Now at $15,000 — Terms.

DAVISBURG AREA — 3-bedroom ranch home on 21 ft. frontage, with fireplace, nice rec. room, full bsmt. Breezeway to 2-car garage. High scenic location. Large lot. $19,500.

DRAYTON AREA — Nice suburban home, attractive kitchen, tiled bath. Full bsmt. with rec. room. Breezeway to 2-car garage. Landscaped. Low this at $11,900.

Floyd Kent Inc., Realtor
2200 Dixie Hwy. at Telegraph
FE 2-0123 or FE 2-1984

Income Property 50

3 APARTMENTS AND STORE. 5-year lease on store. Apts. always occupied. Rochester area. $24,000 total price. $3,600 Income. Could be improved. Requires $7,000 down. Or, may take contract or late model car on trade. By owner. 651-1427 after 6 p.m.

Lake Property 51

5 ROOMS, SLEEPS 8, MODERN, furnished, beach, safe sand beach, pre-season $18,867. MI 6-0084.

BARNES LAKE, LAPEER COUNTY, beautiful year round home, 155' lake frontage, 5 rooms, breezeway, 29x40 garage. $21,000.

CLARENCE RIDGEWAY
REALTOR
298 W. WALTON FE 5-7051
MULTIPLE LISTING SERVICE

LAKE-LIVING. EXCELLENT LOTS. Private sand beach, swim, boat docks, fish. 15 minutes to Pontiac. $795, $10 down, $8 mo. MI 3-1295. BLOCH BROS., FE 4-5090.

Lake Privileges on Beautiful Hammond Lake

120'x150'	$3,300
158'x140'	$3,500
135'x190'	$3,900
150'x200'	$4,700

Also 2 wooded, sloping sites — charming fishing pond, ideal for your multilevel custom home. These extraordinary values in this established community merit your considered action.

Come to model at Middle Belt and Square Lake Road or phone for map.

HOUSEMAN-SPITZLEY CORPORATION
MI 4-7422 FE 8-3331
Evenings MA 6-7321

TAYLOR

LAKE FRONTS

OXBOW LAKE — Real nice lake front home, 100 feet building site, includes shade and fruit trees. Bargain priced at $5,500 with $1,000 down.

PONTIAC LAKE — 3-bedroom modern summer home. Located on large lot with good sandy beach. Includes dock and boat. Only $11,700. Terms.

COOLEY LAKE — Lake front estate featuring approximately 1½ acres of land. Includes brick ranch home with 2-car attached garage. New wall-to-wall carpeting. Interior recently redecorated. Full price $19,450. Terms.

Realtor — TAYLOR — Insurance
7732 Highland Road (M59)
OR 4-0300 Eves. EM 3-7546

UPPER LONG LAKE — LARGE corner wooded canal lot. UN 4-3139.

Northern Property 51-A

GRAYLING — 5 ACRES, BORDERS State land and Au Sable River. All Pine. $495. $10 down. FE 8-4661.

KALKASKA SACRE CAMP SITE. wooded, 5395 sq. ft. corner lot. $10 per month. Adams Realty, FE 8-4095.

WE TRADE 7-ROOM HOUSE IN Sault Ste. Marie, Mich. Corner lot, nice neighborhood. Good location, for property within 25 mile area of Pontiac. Our equity $3,000. We're Occupants. 2930 West Oil, Milford, Michigan.

YEAR ROUND CINDER BLOCK home, located on Lake Huron, north of Lexington, 2 bedrooms, full bath, kitchen, aluminum storms and screens, indoor and outdoor fireplace, 100 ft. frontage on US-77. $13,500. Reply to Pontiac Press Box 118.

Lots - Acreage 54

5 ACRES, $30 DOWN, NEAR I-75. BLOCK OFF OXFORD. COR 3-1295.

ACREAGE—ACREAGE
ACREAGE!

CLARKSTON AREA
10-acre scenic estate. $4,950, $1,000 down.

EAST OF ORTONVILLE
35 rolling acres with some woods. Ideal for subdivision.

SASHABAW ROAD
12 acres, high, with view of countryside for miles around. $1,100 down.

10 ACRES
South of Ortonville, just off M15 Ideal building sites. $600 down.

50 ACRES
with 1,000 feet of Commercial Frontage on M15. Ideal for apartments, stores, factory or trailer park. $3,000 down or will divide.

C. PANGUS, Realtor
422 Mill St. NA 7-2815
EXCELLENT SUBURBAN WOODED site in Hi-Wood near Clarkston. Convenient to Expy. M-1. $600 down, $46 p.m.

TIZZY

By Kate Osann

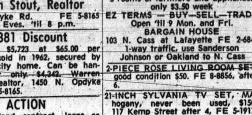

"There's something fishy about Lois. She enjoys classical music!"

Lots - Acreage 54

$250 DOWN
100X160' LEVEL
ON PAVED ROAD
In a good community with excellent 5½ per cent mortgages.

LADD'S, INC.
3835 Lapeer Rd. FE 5-9291
Open Mon. or Fri. 7:30 to 9
Open Sunday, 12 to 6

NO DOWN PAYMENT

Choice Lots in restricted sub-division. 100 x 190', 1- block from U.S. 10 and I-75. MA 5-5811.

BLOOMFIELD

Woodward-Square Lake area — Over 100 large rolling, wooded lots to choose from. Most have all improvements, schools, churches, stores, etc. Priced from $990 up. Easy terms.

RORABAUGH

Realtor
Woodward at Square Lake Road
FE 2-5651

79 ACRES 1-MILE OUT OF HOLLY, off Grand River. Beautiful residence site, $250 per acre, will take house-trailer as down payment. Beautiful building lots, 1 mile east of Fenton, will take houseтrailer. MA 9-3236.

LARGE LOT

Near Woodhull Lake — lake privileges. 70x150 Drayton Woods. 80c 290. Near Round Lake, north of Walters Lake — 2 lots each 60x300.

PONTIAC REALTY
737 BALDWIN FE 5-8275

WATTS REAL ESTATE NA 7-2950
1956 M15 at Bald Eagle Lake.

Sale Farms 56

140 ACRES WITH LAKE FRONT, good bldgs. 3 sandies. OA 8-2013.

MODERN COUNTRY HOME

5 nice bedrooms, 2-car garage and full basement plus fireplace, recreation room and fully carpeted. Outside — 4 large maple trees, 4 apple trees. This will be love at first sight. The price is $17,500 terms.

C. PANGUS, Realtor
422 Mill St. NA 7-2815

ONE OF THE TOP DAIRY FARMS IN OAKLAND COUNTY — 185 acres. 5-bedroom Early American type home — custom fireplace and fenced house complete set of farm buildings — currently in operation — land in good shape — A good investment for the farmer who want a return on their money —$59,500 — 25 per cent down.

SEE US FOR FARMS OR ACREAGE IN NORTH OAKLAND COUNTY.

UNDERWOOD REAL ESTATE
8665 Dixie, Clarkston
625-2615

90 ACRES

HOLLY AREA — Modern 8-room, 4-bedroom home, approximately 1½ acres. 5-bedroom Early American type home — custom fireplace and fenced house complete set of farm buildings — currently in operation — land in good shape — A good investment for the farmer who want a return on their money —$59,500 — 25 per cent down.

SEE US FOR FARMS OR ACREAGE IN NORTH OAKLAND COUNTY.

EKLUND SHOP, DONUT
Carry out and lunch counter, 420 Orchard Lake.

STOP!!!

Punching time clocks! We have several good BUSINESS OPPORTUNITIES: party supply rentals, rents, grocery stores and furniture businesses.

CALL NEWINGHAM . . . UL 2-3310
SERVICE STATION FOR LEASE, 10 miles west of Pontiac on M59. Small amount of capital required. Dealer training available. Phone Holly, 637-7681.

PACKAGE LIQUOR STORE
In location in Town. Busy main $11,000 month. Easy terms. Ryan, 665-4525.

Sale Business Property 57

2 STORES

IN EXCELLENT LOCATION WITH APARTMENTS, ONLY $500 DOWN PAYMENT . . . INTERESTED PARTIES CALL FE 2-5102 FROM 9 A.M. NOON TO 4 P.M.

CHOICE SITES

98 ft. frontage and 115 ft. frontage both on Joslyn near Hwy. 59. Mitchell M. Figa, Real Estate
1134 Baldwin
335-5332 Res. 682-3097

6,000 SQUARE FOOT BUILDING, parking for 2 to 3 cars. Ideal for sale of refrigerator space, lab space and freezer space. Ideal for sale of Pontiac City Hall Terms. FE 2-7267.

M34 — COMMERCIAL

6-room bungalow, furnished, living room carpeted. New oil hot water, basement. 105' frontage on Lapeer Rd. zoned commercial. $10,000. Cash or mortgage.
Paul Jones Realty FE 4-8550

ROCHESTER

Walton at Livernois, 265-front x 330 deep, zoned commercial. Good buildings. Present income $26,000 yr., Price $99,500. terms. 682-3050, 3506

DOCTORS, ATTORNEYS PROFESSIONAL BLDG.

Modern ranch type, 115 feet long all in antique brick. Owner's 3-bedrooms, with baths plus 3-additional rooms with 3 lavatories for office or professional use. Entire building can be used professionally. Business lot 160x400. Just 1000 feet from I-75 expressway, north of Pontiac. Very accessible to Detroit, Pontiac, or Flint. Price just reduced from $55,000 to $44,800. Makes it a great value. Call now for inspection, we have the key. Terms will be easy.

SEND FOR FREE NEW MICHIGAN BUSINESS GUIDE

REALTOR PARTRIDGE
"IS THE BIRD TO SEE"
1050 W. HURON FE 4-3581

Business Opportunities 59

12-UNIT MOTEL

No. 000. And 4-bedroom home for owner. Beautifully furnished and decorated unit. On main highway. Shows very good gross on 4 mos. operation. Room for 10 more units. Pictures at Orion office. Will take home in this area as part or full down payment. Only 4½ interest on balance. Call for more information on this exceptional buy.

State Wide—Lake Orion
1175 LAPEER RD. OA 6-1600
OPEN AFTER 6 P.M. UNTIL 9
SHORT ORDER RESTAURANT
Sid's Grill, 67 W. Huron.

Business Opportunities 59

20X40 MODERN BUILDING IN THE new Pontiac Mall.

RAY O'NEIL, Realtor
3520 PONTIAC LK. RD. OPEN 9 to 9
FE 3-7103 M.L.S. OR 4-0427

Business Opportunity
WITH SUNOCO

Sunoco needs high-caliber men interested in a business of their own for retailing and new business in Pontiac. Check these places:
Seven-week pay training program
Financial assistance if needed
Exclusive custom-blended gasoline
Excellent income potential.
For more information write or call Pat Kearns 872-0181, 8:30 to 5 p.m., or Jim Groome 425-4085 after 7:30 p.m. Sun-Oil Co. 3884 Holbrook, Hamtramck, Michigan 48212.

DAIRY QUEEN

Perfect location and parking. Large volume. Easy terms. Hurry!

MICHIGAN

Business Sales, Inc.
JOHN LANDMESSER, BROKER
1573 Telegraph FE 4-1580

ESTABLISHED RETAIL HOME service route for sale on contract. No investment. Staple line of groceries and household notions. Good car needed plus ambition and desire to succeed. Will train. Background to Pontiac Press Box 112.

EXCEPTIONAL

Corner on main highway, only 1 block from Pontiac Mall. A natural for specialized auto service, or much needed car wash. Ideal area, many other uses. Good block building 3,300 sq. ft., plus nice penthouse apt. Plenty of parking and expansion room. Only $13,500 or less will put you in — Call now for details.

KAMPSEN REALTY
1071 W. Huron St. FE 4-0921
After 5 p.m. call FE 4-6738
(Commercial Office)

LOCAL PHARMACY

Well-known and established drug store in excellent neighborhood. Includes package liquor business. Good lease, approximately $16,000 down.

Brewer Real Estate
FE 4-5181 Eves. 646-5104

LUNCHROOM RESTAURANT, Auburn Avenue, near Laundromat. Easy to run and a real money-maker. $1,500 puts you in business. Val-U-Way Realty, FE 4-9531.

PACKAGE LIQUOR STORE

In location in Town. Busy main $11,000 month. Easy terms. Ryan, 665-4525.

EKLUND SHOP, DONUT
Carry out and lunch counter, 420 Orchard Lake.

STOP!!!

Punching time clocks! We have several good BUSINESS OPPORTUNITIES: party supply rentals, rents, grocery stores and furniture businesses.

CALL NEWINGHAM . . . UL 2-3310
SERVICE STATION FOR LEASE, 10 miles west of Pontiac on M59. Small amount of capital required. Dealer training available. Phone Holly, 637-7681.

TO BUY OR SELL A BUSINESS call

NATIONAL

Business Service
1843 Orchard Lake FE 3-7841

UNION LAKE BUSINESS CENTER —40x100 store building in one of the fastest growing communities. Will lease or sell on easy terms. CALL B. C. HITER, REALTOR. FE 2-0179 or FE 4-3996.

BATEMAN

BEER STORE

Top East Side corner location for 13 years. Always busy, a real money maker. Many extras, cash for equipment. $10,000 down.

MANUFACTURING NO. 1

100' on Oakland with a 2-family income and 100' on Durant St. for exit. Sewer and water available. Could be used for truck, auto, laundry, warehouse site, etc. For more details call or come in all our Commercial representatives.

INTERNATIONAL TRADERS CLUB
COAST-TO-COAST TRADES
Open 9-8 Sun. 1-5
Pont. FE 8-9641 Det. WO 5-2823
367 S. Telegraph

FINEST NEW COCKTAIL LOUNGE in Pontiac, complete dining spot. Everything was new last Sept. Modern building on a 3-acre corner of U.S. highway. Seating for 175 serving best food and liquors, commanding top prices. Avg. over $10,000 per month at opening start last 3 months of 1963. Tremendous potential. The future of this dynamic community is assured. Our ownership forced to dissolve for reasons other than this business. It's the best buy anywhere at only $90,000 including the new real estate. $25,000 down. Don't let this one price fool you — it might be worth twice this much.

SEND FOR FREE NEW MICHIGAN BUSINESS GUIDE

REALTOR PARTRIDGE
"IS THE BIRD TO SEE"
1050 W. HURON FE 4-3581

HOT-SPOT TAVERN

$7,000 plus stock down and you are your way to a really FAT income. Loaded with business, well equipped, low overhead. Ask to see it today.

WARDEN REALTY
3434 W. Huron 333-7157

BATEMAN

PAINT & GLASS BUSINESS

In a quiet, peaceful village near Pontiac. You won't be a millionaire but you will make a handsome living here and enjoy the serene atmosphere. Price $6,900 plus stock.

INTERNATIONAL TRADERS CLUB
COAST-TO-COAST TRADES
Open 9-8 Sun. 1-5
Pont. FE 8-9641 Det. WO 5-2823
367 S. Telegraph

WALL WASHING AND RUG cleaning truck, bus, for sale. FE 5-9400.

Sale Land Contracts 60

1 TO 50
LAND CONTRACTS

Urgently wanted. See us before you deal.

Warren Stout, Realtor
1450 N. Opdyke Rd. FE 5-8165
Open Eves. 'till 8 p.m.

$1381 Discount

Balance of $5,723 at $65.00 per month, includes all payments. Nice 6-room city home. Can be handled for only $40.00. Warren Stout, Realtor, 1450 N. Opdyke Rd. FE 5-8165.

ACTION

on your land contract, large or small. Call Mr. Hilton, FE 5-0179; Braker, 3860 Elizabeth Lake Road.

Wanted Contracts-Mtg. 60-A

1 TO 50
LAND CONTRACTS

Urgently wanted. See us before you deal.

Warren Stout, Realtor
1450 N. Opdyke Rd. FE 5-8165
Open Eves. 'till 8 p.m.

HELP! OR NEED USED HOMES— Cash on the line or we will trade your 3- or 4-bedroom home for vacant land. Call today.
MICHAEL'S REALTY
WE 3-4200 UN 2-2292
333-7555

CASH FOR LAND CONTRACTS
H. J. Van Wett, 4540 Dixie Hwy., OR 3-1355.

CASH

For Land Contract, equities or mortgages. Don't lose that home. Small monthly payments. Call Ted McCullough Sr., 683-1830.
ARRO REALTY
5143 Cass-Elizabeth Road

Money to Loan 61
(Licensed Money Lender)

BUCKNER

FINANCE COMPANY
WHERE YOU CAN
BORROW UP TO $1,000
OFFICES IN
Pontiac—Drayton Plains—Utica
Walled Lake—Birmingham

LOANS TO
$1,000

Usually on first visit. Quick friendly, helpful.

FE 2-9026

Is the number to call.

OAKLAND CO. LOAN CO.
202 Pontiac State Bank Bldg.
9:30 to 5:30 — Sat. 9:30 to 1

LOANS
TO $1,000

To consolidate bills into one monthly payment. Quick service, with courteous experienced counselors. Credit life insurance available. Stop in or phone FE 5-8121.

HOME & AUTO LOAN CO.
7 N. Perry St. FE 5-8121
9 to 5 Daily. Sat. 9 to 1

TEAGUE FINANCE CO.
202 N. MAIN
ROCHESTER ROMEO
214 E. ST. CLAIR

LOANS $25 TO $1,000
A

For Sale Miscellaneous 67

225-GALLON OIL TANK WITH LEGS, filter, gauge, $20. OR 4-1863.

305-INCH ELECTRIC STOVE, REFRIGERATOR, drop-leaf table and 2 chairs. Real nice vanity with round sink, Delta faucet, Walnut finish. 2'x6'/x6'8" slab door, used. OR 3-0464.

100,000 BTU ROUND OAK HORIZONTAL oil furnace — Exc. condition MA 5-1801. A & H Sales.

ANCHOR FENCES
NO MONEY DOWN FE 5-7471

AUTOMATIC KENMORE WASHER, $80; refrigerator, $15; gas stove, $15; cabinet dishwasher runs by water, $20; formica table, 2 chairs, $25; lawn mower, $20; boy's suit, size 16, $8. OR 3-7044.

BEAUTIFUL 10-PIECE DINING room set. Antique marble top table, lamps, misc. 4290 Commerce Rd. Orchard Lake. 1 to 5 Sat. and Sun.

BEEF AND PORK HALF AND quarters. Opdyke Mkt. FE 5-7941.

Bottle Gas Installation
Two 100-pound cylinders and equipment, $12.95. Great Plains Gas Co., FE 5-9872.

BATHROOM FIXTURES, OIL AND gas furnaces. Hot water and steam boiler. Automatic water heaters. Hardware, elec. supplies, crock and pipe and fittings. Lowe Brothers Paint, Super Kemtone and Rusboleum.
HEIGHTS SUPPLY
2685 Lapeer Rd. FE 4-5431

CASH AND CARRY
4x8 Pre finished oak sec ... $4.95
4x7 Pre finished oak sec ... $3.95
4x7 Pre finished Birch sec ... $3.95
DRAYTON PLYWOOD
2611 Dixie Hwy. OR 3-8912

CARPET, PAD, USED NYLON, good, $6.12*, $29; 2 cents salvage vinyl tile, 4 colors Armstrong linoleum tile, Al's Tile Shop, 4322 N. Woodward, Royal Oak.

CIRCLE FLUORESCENT LIGHTS, newest lights for kitchens $12.95 value, $6.95 factory marred. Michigan Fluorescent 393 Orchard Lake—13.

CLOSING OUT RESALE STORE. 44 North Paddock. Clothing and furniture and misc.

CONCRETE TRAILER, COTTON candy, snow cone, pop corn machines. $695. OR 3-0218.

CUSTOM CABINETS
VANITIES
FORMICA TOPS
INSTALL THEM YOURSELF
PONTIAC
KITCHEN SPECIALTIES
97 ORCHARD LAKE RD. 334-6329

COMPLETE STOCK OF PIPE AND fittings. Custom threading. Immediate service. Montcalm Supply, 156 W. Montcalm. FE 5-4712.

DO YOU WANT TO DO 20% sewing? We have a Singer swing needle sewing machine, used, that makes buttonholes, monograms, appliques, etc. Take over monthly payments of $5.25 or full price of $65.40. 10 year guarantee in writing. Michigan Necchi-Elna. FE 5-4231.

DISCOUNTS NOW ON TYPEWRITERS, adding machines, desks, chairs. Hilsen Typewriter Co., new and used. Forbes Printing and Office Supply, 4500 Dixie Hwy., next to Pontiac State Bank. OR 3-9767 or MI 2-2844.

DRIVEWAY REINFORCING WIRE mesh, $15.95 per roll; step ladders, 4 ft. size, $4.50 to 10 ft. size, $11.55. Warnock Supply Co. 2678 Orchard Lake Rd. Ft. Ph. 682-0820.

ELECTRically OPERATED BED, best offer takes. OL 1-1479.

FIREPLACE FUEL
FIREQUETTS, 15 LB. BAG — 45c
PACKAGE COAL, 6 PKG. — $1.10
PINE COMBINATION DOORS
COMPLETE WITH screen AND STORM
30"x80" 30"x80" — $13.95
WOOD STORM SASH NEW, $2.95
BLAYLOCK COAL & SUPPLY CO.
81 Orchard Lake Ave. FE 3-7101

GAS SPACE HEATERS, ALL SIZES at bargains. Thompson's. 7705 M-59 west.

FORMICA COUNTER TOPS
Expert Installation
Free estimates — Fast Service
Stock formica, metals, cements for Do-It-Yourself Customers
KITCHEN INTERIORS
8127 W. HURON FE 8-8813

EXTRA HEAT FOR THAT COLD room — gas fired baseboard fits under windows, $120. Thompsons, 7705 M-59 west.

FOR DUSTY CONCRETE FLOORS Use Liquid Floor Hardener. Simple inexpensive Application. Boice Builders Supply FE 5-8186

FRENCH DOOR AND DOOR FRAME 32"x78", varnished, natural. Cheap. 1389 S. Cass Lake Rd., Pontiac.

GAS FURNACE USED, LIKE NEW. Call FE 2-7164.

GAS RANGE, $10
FE 5-9729.

GAS STATION EQUIPMENT, REASONable, 9-piece waterfall design dining room suite, $125. MY 2-6081.

GAS INCINERATOR, VERY GOOD condition. 112-L O-1-3372.

GE REFRIGERATOR, GOOD CONDITION, $25. Seat covers for 1954 Olds, never used, $12.50. 363-6964.

GUN-TYPE OIL BURNER, 250 gallon tank $40. FE 5-9801.

GUN TYPE FORCED HOT AIR furnace, 105,000 BTU, 250 gal. oil tank. Humidifier. Permanent air. Like new. $200. 682-3100.

HOSPITAL BEDS WITH OR WITHOUT mattress, $35 up. FE 4-0200.

HOT WATER BOILER AND OIL burner. FE 8-8540.

HOT WATER HEATER, 30 GALLON gas Consumers approved. $89.95 value, $49.95 and $49.95 marred. Michigan Fluorescent, 393 Orchard Lake—13.

HOT WATER BASEBOARD SPECial $1.39 per ft. Thompson, 7005 M-59 West.

LAVATORIES, COMPLETE $24.50 value $14.95, also bathtubs, toilets, shower stalls, irregulars, terrific values. Michigan Fluorescent, 393 Orchard Lake—13.

MEATS AND GROCERIES
All nationally advertised brands, saving up to 40%. Soap, sugar, coffee, flour, butter, cake mix, cereal, soup, vegetables, fruit juices. Baby Food, 24 for 99c

Cut-Up Fryers, 16c a Lb.
Dog Food, 12 for 99c
Free Home Delivery
Call for free catalogue. We reserve the rights to limit quantity. Call 647-1577.

MOVING SALE
Sink rims $3.50, Delta Faucet 3-hole $15.49, American made kitchen faucet $6.49, 21 x 32" sink $10.00, 71 x 24" sink $8.50. Current pattern formica $.59 sq. ft., 2 ft. vanity complete $62.40. Stainless steel hoods $33.00, 1½" x 25" maple chopping block $5.50 a running foot.

D & J CABINET SHOP
1055 W. HURON
334-0926 AFTER 4 P.M. 363-3343

NECCHI DELUXE SEWING machine, Zig Zagger in walnut cabinet. Take over payments of $6 per month for 9 mos., or $54 cash balance. Universal Company, FE 4-0905.

ORGAN AND LESLIE SPEAKER, pine chest, lawn mower, Oldsmobile, FE 8-3269.

ORNAMENTAL IRON PORCH AND step railings, corners and posts.
AVIS CABINETS FE 4-4380

1570 Opdyke FE 2-7811

PLAYHOUSE, 4x6, $50. 8' TOBOGGAN, pad, $15. 12' boat, motor, trailer, $150. 3½ Evinrude, $35. FE 2-0384.

PLYWOOD DISTRIBUTORS
375 N. Cass Ave. FE 3-8439

PLUMBING BARGAINS FREE, Branding toilet, $18.95; 30-gallon heater, $49.95; 3-piece bath sets, $59.95. Laundry tray, trim, $19.95; shower stalls with trim, $32.95; 2-bowl sink, $2.95; Lavs., $2.95; tubs, $19 and up. Pipe cut and threaded. SAVE PLUMBING CO. 173 S. Saginaw, FE 5-1100.

PORTABLE TYPEWRITER, $45. OR 5-1391.

SALE — USED SWEEPERS. Upright, $7.50 up. Tanks, $14.95 up. Guaranteed.
Barnes-Hargraves Hdwe.
742 W. Huron

STEAM RADIATORS, LIKE NEW FE 5-0845

THE AMAZING BLUE LUSTRE will leave your upholstery beautifully soft and clean. Rent electric shampooer, $1. McCandless Carpet.

THE SALVATION ARMY
RED ARMY STORE
118 W. LAWRENCE ST.
Everything to meet your needs. Clothing, Furniture, Appliances.

TALBOTT LUMBER
Glass installed in doors and windows.
1805 Oakland Ave. FE 4-4593

For Sale Miscellaneous 67

TYPEWRITER, adding machine, $20, ditto, $60. FE 8-4486.

UPRIGHT PRACTICE PIANO, $40, good condition; Whirlpool electric range, 4 years old, $50. 8844 Charwas. Union Lake, EM 3-2920.

USED ALUMINUM STORM DOORS, 32, 34 and 36 inches, $8 to $12. All size wood combination doors, $4.50. FE 4-6102.

VANITY AND HAND BASIN SET up, complete, with faucets, toilets, $19.95 gas automatic water heaters, $45. Thompson's 7005 M-59 west.

WEDDING ANNOUNCEMENTS AT discount prices. Forbes Printing and Office Supply, 4500 Dixie Hwy., next to Pontiac State Bank. OR 3-9767 or MI 2-2844.

Hand Tools-Machinery 68

COMPLETE SET OF MECHANICS' tools. All or part, reasonable. 682-4550 between 10 a.m. or after 6 p.m. Homestead Orchards, 5460 Orchard Lake Road.

SIOUX POLISHER, A-1, AL'S Marathon, 335-3365, 125 Oakland.

TO HIGH BIDDER: 1 TABLE SAW, 1 swing cut-off saw, 1 Delwalt drill, miscellaneous blades. 387 N. Cass. Donaldson Lumber Co., PE 2-8381.

Cameras - Service 70

COMPLETE POLAROID, MODEL No. 800 Land Camera outfit. Model No. 800 camera, flash gun, bounce-flash bracket, wink-light and filter, light meter, deluxe Polaroid compartmented case with book, 3 items sold separately, $75. Call 682-2979 after 6:30 p.m.

Musical Goods 71

HAMMOND SPINET ORGAN, like new. $495. Will consider trade. Dartmore, Birmingham, MI 6-6000.

RENT
A NEW GRINNELL
PIANO
Music lessons included
Choose your style and finish
All payments apply if you buy
$2.00
PER WEEK
Grinnell's
PONTIAC MALL 682-0422
DOWNTOWN STORE FE 3-7168

Brand New
Lowrey Spinet Organ
NOW ONLY $495
No money down, free delivery, private lessons. See this before you buy.
GALLAGHER MUSIC CO.
OPEN EVERY MON. and FRI. NIGHT
TIL 9 P.M.
18 E. HURON FE 4-0566

IF YOU WANT TO SELL YOUR piano call Mr. Pianoman, Grinnells, Pontiac Mall. 682-0422.

LOWREY ORGAN WITH LESLIE speaker. FE 8-3269

WEEKEND SPECIAL
Kinsman organ and bench, real nice, was $1395, now $495. WIEGAND MUSIC CO., 469 Elizabeth Lake Road, FE 2-4924. Piano tuning and organ repair.

RENT
A TRUMPET, CORNET
TROMBONE, FLUTE
CLARINET, VIOLIN
OR SNARE DRUM KIT
$5.00
A MONTH
Rent for as long as you wish. All moneys apply if you buy.
UNLIMITED RETURN PRIVILEGE
Grinnell's
Pontiac Mall 682-0422

SPECIAL
BALDWIN BUILT SPINET Piano, walnut finish, used on special occasions only. New guarantee. $645. Terms $25 down. Balance 3 years.

HAMMOND SPINET ORGAN. Walnut finish, bench to match. $395. Terms. $50 down, balance 36 mo.

BALDWIN SPINET ORGAN. Used for demonstration only. Complete with percussion and built-in Leslie speaker. New guarantee. $1,150 retail down payment. Balance monthly.

CALBI MUSIC COMPANY
119 N. Saginaw FE 5-8222

SPINET PIANOS FULL KEYBOARD, nearly new. After 5:30p. FE 4-9398.

WE WOULD LIKE TO BUY OR TRADE YOUR USED PIANO— FOR A GOOD DEAL CALL Mr. R. E. Stefens, FE 3-7168. Grinnells Downtown.

GRINNELL'S DOWNTOWN
ONLY
USED
GRAND VOSS $545
GRAND STARR $495
GRAND HAMILTON $445
GRAND KIMBALL $99
Used upright ... Twenty to choose from. $49.00 each. Others in good condition, only $99.00.
Grinnell's
Downtown Store 27 S. Saginaw

Used Pianos—Organs
Lowrey, Hammond, Estey, Baldwin and Gulbransen. Priced from $49. No money down, no payment until April. Shop us before you buy.
GALLAGHER MUSIC CO.
OPEN EVERY MONDAY and FRIDAY NIGHT
UNTIL 9 P.M.
18 E. HURON FE 4-0566

Office Equipment 72

NEW 4-DRAWER FULL SUSPension file, Mist green, Regular $69.50. Sale price at $55.00. GENERAL PRINTING AND OFFICE SUPPLY, 17 W. Lawrence St.

OFFICE CHAIRS
Swivel, executive, secretarial, and reception leg chairs. All anodized brushed aluminum and Vinel trim. Brand new. Famous make. We're selling these at 19% below dealers' wholesale cost. Call OR 4-0611 for appointment to see at warehouse.

Store Equipment 73

12½ TO 13 FOOT ALL GLASS showcase. MI 4-0482.

RALSTONE 1-FOOT DOUGH RERender, laminated maple top, self-contained; Blodgett 3-deck gas pizza oven, both like new. $700. Mr. Marz, 673-1232 after 3 p.m.

Sporting Goods 74

APACHE CAMP TRAILER, A FEW new 1963 models, big savings. Easy terms, open daily 9 to 9. Sat. 9 to 5. Factory home town dealer. BILL COOK, 1 mile east of Lapeer on M-21.

CHAMPION SHOTGUN AND REMington 22 and Ranger 22. 682-3768.

GUNS — BUY — SELL — TRADE
Rifles, shotguns, $39.95. Telegraph Rd. at Edna Ave. FE 2-4708.

HEAD SKIS, RECONDITIONED, like new. 651-1925.

Sand-Gravel-Dirt 76

PONTIAC LAKE BUILDERS SUPply, sand, gravel, fill dirt. OR 3-1534.

Wood-Coal-Coke-Fuel 77

1-A AGED WOOD, ALSO SLAB 37 up. Pick-up or deliver. FE 8-8753.

AL'S LANDSCAPING WOOD OF ALL kinds, free removal. We deliver. FE 4-4238 or FE 4-0358.

SEASONED FIREPLACE WOOD, 338-0291. A. H. Coulter.

Pets-Hunting Dogs 79

TOY TERRIER, 8mo CHIHUAhua, $20-$25 each. MA 7-2931.

10 PER CENT OFF, POODLES, parakeets, cockatoos, fish, birds. Bird Hatchery, 2489 Auburn, Ul 2-0206. Pet supplies.

AKC BLACK POODLE MALE, 2 months old, $55. FE 3-6530.

AKC POODLE PUPS, REASONable, best offer. Phone 682-0211.

AKC WHITE, TOY POODLES, ALSO stud service. FE 4-4344.

AKC MATURE FEMALE POOdle, cream colored, 5 months, FE 5-9604.

AKC DACHSHUND PUPPIES, dogs, all stud. Terms. FE 2-0899.

AKC MINIATURE PEKINGESE puppies. OL 1-0045 after 6.

AKC DACHSHUND PUPS $10 DOWN. JAMBOREE KENNELS. FE 8-2538.

BIRD DOG PUPS, $15. 673-1528.

BOXERS, $30. BEAGLES, $15. DACKY'S $35, POODLES, $75 AND MUTTS, $20.
NO MONEY DOWN
OPEN EVENINGS
HUNTER PET SHOP, FE 8-3112

COMPLETE POODLE GROOMING. Also other breeds. 673-5604.

DACHSHUND, FEMALE, 5 YEARS, AKC. $35. OL 1-1479.

DACHSHUND PUPPIES, PAPER trained, MA 4-1485.

GERMAN SHEPHERD, 3 MONTHS female, AKC. $35. Roch., OL 2-0051

GOOD DONKEY FOR RIDING AND working. Good with children. 682-1165.

PARAKEET, BABY MALES, $4.95, 300 First, Rochester. OL 1-6372.

PEKINGESE AND REGISTERED Poodle stud service, puppies. FE 4-2066

POODLE PUPS, AKC, 10 WEEKS, white female, puppy shots. Small miniature are $75, $50. OR 3-0218.

REGISTERED TOY FOX TERRIER puppies, OR 3-2691.

REGISTERED CHIHUAHUA PUPpies, toy terrier and Chihuahua Stud Service, FE 3-1497.

REGISTERED AKC MINIATURE PUPpies, 3 mos. old, $5 ea. FE 2-9960.

UNREGISTERED GERMAN SHEPherd puppies, reasonable. 3075 Brisbane or MA 2-3827.

WHITE MICE AND SUPPLIES. ALL Pet Shop, 34 Williams. FE 4-0433.

Auction Sales 80

26560 TAFT ROAD AT GRAND River, Novi, Michigan, 12:30, Saturday, Feb. 22. Household furniture, some antiques, apartment-size electric range, refrigerator and some power tools.

AUCTIONS WEDNESDAYS 7 P.M. Will-O-Way Country Mart, 813 W. Long Lake Rd. MI 7-3469.

B & B AUCTION SALES
EVERY FRIDAY 7:30 P.M.
EVERY SATURDAY 7:30 P.M.
EVERY SUNDAY 7 and 2:30 P.M.
Sporting Goods—All Types
Our Prices Are Auction
We Buy—Sell—Trade. Retail 7 Days
Consignments Welcome
5089 Dixie Highway OR 3-2217

HALL'S AUCTION SALE—FEBruary 22, 12 noon. 1 mile Clarkston Road, Lake Orion. Electric stove, wringer washer, 3-piece bedroom suite, rockers, end-tables, sofa beds, new box springs and mattresses, lamps, mattresses, lamps, dining room set, 2 automatic washers, 2 electric dryers, 2 china cabinets, 1 Electric Sander, refrigerators, chest type deep freeze, 1953 Chevrolet, 1954 Ford, Lots of new and used items. Consignments accepted daily. Bob Dobson and Sam Proulx Auctioneers. Call Sam Proulx at MI 3-6141.

SATURDAY, FEBRUARY 22 AT 1 p.m., Holstein dairy heifer and bull auction. Located 4 miles east of Metamora on Dryden Rd., to Hoover Rd. then 2 miles south on Hoover Rd., to Hough Rd., then 1 mile east to 3785 Hough Rd. 12 well Holstein heifers, calf-hood vaccinated, 10 fresh and springers, 2 bulls, 2 calves, 50 ton of corn silenge in 2 silos, 5000 round bales of good quality alfalfa brome hay, first cutting, 700 sq. bales oats straw, 400 bu. of oats, ½ seamless milkers, soap. Frank Watkins, prop., and Bud Schmidt auctioneer. Oxford OA 8-2159.

SATURDAY AT 1 P. M. FEBRUary 22 at our new auction house, 9 miles north of Oxford on M24: Complete home furnishings from an Oxford home. Nice Duncan Phyfe set, drop leaf table and 4 chairs, antique rockers, plank bottom chairs, old banjo clock, bedroom suites, dining room set, living room set, nice 30-inch Magic 1, 2 and 3 bedrooms. As low as $200 down, 7 years on balance.

Bob Hutchinson
MOBILE HOMES
4301 Dixie Highway OR 3-1203
Drayton Plains
Open 9 to 9 Daily Sat. 9-6
Sun. 12-5
Rent Trailer Space 90
DON'T RENT, BUY. 65 x 120. $20 down, $20 month, black top road. Gas, lake on property. BLOCH BROS. CORP., OR 3-1395.

NEW ADULT SPACES. PONTIAC Mobile Home Park.

Tires-Auto-Truck 92

NEW FIRESTONE NYLON TRUCK TIRES

6.00x16	$14.95
6.50x16	$16.95
7.00x16	$17.95
6.70x15	$17.95
7.00x15	$22.95
7.50x15	$23.95
8.25x20	$46.95

Plus Tax and Recappable Tire
24-Hr. Service on Recapping
6.00x16 Thru 11.00x20
CALL Dick Curran
Store Home
333-9717
Firestone Store, 146 Huron

Auto Service 93

CRANKSHAFT GRINDING IN THE car. Cylinders reborned. Zuck Machine Shop, 23 Hood. Phone FE 2-2563.

Motorcycles 95

1957 ZUNDAPP 250CC. LIKE NEW. $195. 2037 Walnut, Pontiac.

TRIUMPH CUB, REASONABLE. Excellent condition. 682-2216.

Boats—Accessories 97

ALL-WAYS A BETTER DEAL
BOATS—MOTORS
MERCURUISER McCULLOUGH
Trailers — Marine Accessories
CRUISE-BUT-BOAT SALES
43 E. Walton Tu to 6 FE 8-4403

Chris Craft
SPORT BOATS
16 FT. Cavalier custom ski, 185 h.p.
17 FT. Chris Craft custom, 185 h.p.
17 FT. Chris Craft super sport, 210 h. p.
18 FT. Chris Craft super sport, 210 h. p.
USED BOATS — WE TRADE
BANK FINANCING
MAZUREK MARINE SALES
5. Blvd. at Saginaw FE 4-9387
16-FOOT CENTURY RESORTER, 185 V8, hot ski boat trailer, $2,000. 8-0418 Days, FE 4-1294 evenings.

Farm Equipment 87

7¼ H.P. DAVID BRADLEY TRACTor and 42-inch rotary mower. Call after 6:30. Holly 112-ME 4-9283

FARM WAGON ON RUBBER $75

JOHN DEERE MT TRACTOR AND plow, like new, dual touch-o-matic clutch. OL 2-3861.

MAKE HARTLAND AREA HARDware your lawn and garden center. For Spring lawn mowers and roto tillers. Also the new 110 John Deere lawn and garden tractor. We trade and finance. Hartland Area Home, Hartland 2511.

MUST SELL CHEAP — DIESEL road grader, 12-foot blade, needs repair. Tractor with 6-foot wide loader and grader blade, excellent condition. EM 3-7707.

NEW AND USED TRACTORS, chain saws. Evans Equipment, 625-1711.

USED TRACTORS
All Sizes and Makes
KING BROS.
FE 4-0734 FE 4-1663
Pontiac Rd. at Opdyke

WEDNESDAY, FEBRUARY 26, 11 a.m. near Durand for Halst & Sons F.S. Bull of the finest Dairy Farm Machinery to be sold anywhere, anytime. Write or phone for catalog: Auctioneer Stan Perkins, 635-9400, Swartz Creek.

Travel Trailers 88

1959 17-FOOT TRAVEL TRAILER, sleeps 6, like new. 685-1658.

ARE YOU
FLORIDA BOUND?
Then see the all-new aluminum Available with lifetime guarantee. Also Holly and Tawas Bravo travel trailers. 16 to 37 feet. Also pickup campers.
ELLSWORTH AUTO
and TRAILER SALES
6572 Dixie Hwy. PO 5-1400

AIRSTREAM LIGHTWEIGHT TRAVEL TRAILERS
Since 1952. Guarantee for life. See them and get a demonstration at Warner Trailer Sales, 3099 W. Huron (plan to join one of Wally Byam's exciting caravans).

CENTURY—TRAVEL MASTER
MUSTANG—SAGE
Stop and inspect our self-contained travel trailers.
Let us acquaint your family with the pleasure of camping and travelling.
EASY BANK RATES
TOM STACHLER
AUTO AND MOBILE SALES
Open Tues., Wed., Thurs., Sat., 'til 8 Mon. and Fri. 9 to 8. Closed Sunday
3091 W. Huron St. Call 338-4929

DUE TO EXTENUATING CIRCUMstances we will be closed until March 20.
Jacobsen Trailer Sales
500 WILLIAMS LK. RD.

OPEN ALL WEEK
Our Travel Trailer will be heated on the weekend for your viewing pleasure.
FANS, CREES, FRANKLINS
AND STREAMLINES
Special On
22' FANS and FRANKLINS
Sale Price
Holly Travel Coach
13210 Holly Rd., Holly ME 4-6771
— Open Daily and Sundays —

SALE — SALE
"Rental Units"
Right Campers, Wolverine and Winnebago Pickup Campers.
Trailaway Travel Trailers
F. E. HOWLAND
3255 Dixie Hwy. OR 3-1456

TRAILER SALES AND SERVICE
New—Used 3200 S. Rochester Rd.
GOODELL'S OL 2-4850

WOL TRUCK CAMPER AND SLEEPERS — New and used. $395 up. Empress camping trailers, $595 up. Jacks, Intercoms, telescoping bumpers. Lowry Camper Sales, EM 3-3681.

Housetrailers 89

41 FOOT HOUSETRAILER CALL after 6:30 p.m. Holly 112-ME 4-9283

1958 SKYLINE, DELUXE MODEL. Front kitchen, 1-bedroom, 10x40 ft. Excellent condition. FE 5-1055.

SHORTS MOBILE HOMES
Good Used Mobile Trailers
10 PER CENT DOWN. Cars wired and hitches installed. Complete line of parts and bottle gas.
2 Wanted Clean Trailers
FE 4-9734 3172 W. Huron

EXPERT MOBILE HOME REPAIR service. Free estimates. Also parts and accessories. Bob Hutchinson, Mobile Home Sales, Inc. 4301 Dixie Hwy., Drayton Plains. OR 3-1203

Instant Living
February specials will knock your hat off. Come in and see the deal on any mobile home, new and used.

Oxford
Trailer Sales
1 Mile South of Lake Orion on M24
693-6251

Parkhurst Trailer Sales
FINEST IN MOBILE LIVING 15 TO 60 feet. Featuring New Moon-Buddy and Nomad trailers. Located half way between Orion and Oxford on M24, next to Alban Country Cousin. MY 2-4411.

DETROITER AND PONTIAC
'63 Model Clearance
All must go regardless of cost.
51x10 DETROITER ... $3,795
54x10 PONTIAC ... $3,995
54x10 20 FT. EXPAND ... $5,495

45 mobile homes to select from. 10 wides, 12' wides. Expand wides and 20' wides. Also a large selection of used 8' and 10' wides. 1, 2 and 3 bedrooms. As low as $200 down, 7 years on balance.

Bob Hutchinson
MOBILE HOMES
4301 Dixie Highway OR 3-1203
Drayton Plains
Open 9 to 9 Daily Sat. 9-6
Sun. 12-5

M & M
Motor Sales
"Since 1945"
We want sharp late models
Highest prices paid
2527 Dixie Hwy. OR 4-0308

WANTED: 1959-1963 CARS

Ellsworth
AUTO SALES
6577 Dixie Hwy. MA 5-1400
ALWAYS BUYING AND PAYING MORE FOR GOOD CLEAN CARS. ASK FOR BERNIE AT—
BIRMINGHAM
CHRYSLER-PLYMOUTH INC.
912 S. Woodward MI 7-3214

LLOYDS
BUYING
Good Clean Cars
2023 Dixie Hwy.
We pay more because
w e sell more
FE 2-9131

TOP $ FOR CLEAN CARS OR trucks. Economy Cars. 2335 Dixie.

"TOP DOLLAR PAID"
FOR "CLEAN" USED CARS
GLENN'S
992 West Huron St.
FE 4-1797

Junk Cars—Trucks 101A

1 TO 10 JUNK CARS AND TRUCKS wanted. OR 3-9738.

OR 50 JUNK CARS AND TRUCKS free low anytime. FE 2-2666.

I ALWAYS BUYING
1 TO 1000 CARS — FREE TOW $ $
TOP $$ CALL FE 5-8142
SAM ALLEN & SON INC.

Used Auto-Truck Parts 102

1956 PONTIAC WAGON, PARTS OR all. Motor good. MI 4-2864.

1957 BUICK, 1956 CHEVY, 1957 Plymouth, FE 5-3741, FE 8-0057

SET OF DUAL CAMBS FOR 1956-1957 Olds. 673-3745.

1961 PONTIAC 4-SPEED TRANSmission, 1 set of '40 Chevy intention heads. FE 5-0294

MOTORS: 1957 PLYMOUTH V-8, 195 HP Ford 6, 1955 Chevy V-8 good shape, 1957 Chevy V-8 good mechanically, 1957 Mercury 410 and 1957 Mercury 312. Lee FE 2-2666.

MARMADUKE By Anderson & Leeming

"Remember, Joe, radiate confidence!"

Boats—Accessories 97

1961 14 FOOT SPEEDLINER, MARK 30 Mercury Motor and trailer, $695. Cash or trade for a late model car. 674-0625.

Cliff Dreyer's
Gun and Sports Center
Authorized Dealer For
MERCURYS
3.9 H.P. to 200 H.P.
LONE STAR BOATS
Arriving Daily for your inspection!!
USED OUTBOARDS
Many Models and Makes
In Stock Condition.
15210 Holly Rd., Holly ME 4-6771
—Open Daily and Sundays—

JET BOATS
REAL GOERS
MICHIGAN TURBOCRAFT
2527 DIXIE HWY. OR 4-0308

JOHNSON SALES — SERVICE
Boats — Canoes — Trailers
Foote Hitches and accessories
Everything for the boat
OWENS WINE SUPPLY
396 Orchard Lk. Ave. FE 2-8020

OPEN ALL WEEK
SEE THE NEW 1964
DORSETT AND TRIPLETTES
— Here Now on Display —
JOHNSON MOTORS and BOATS
See the
PONTIAC MALL BOAT SHOW
March 2 — March 7th
Paul A. Young, Inc.
4030 Dixie Drayton Plains
(Marina on Lake Lount)
OR 4-0411

Pontiac Mall Boat Show
Mar. 2 to Mar. 7

SPRING LAYAWAY
See-Kay — Thompson — Starcraft
MFG — Johnson Motors — Easy to Find, Pleasant to Deal With
PINTER'S MARINE
"Where Service Counts"
1370 OPDYKE NEAR 1-75
FE 4-0924

STOP DREAMING
Let Us Help You Save
BOATS—MOTORS—TRAILERS
DOCKS
Discount prices still in effect
Harrington Boat Works
"YOUR EVINRUDE DEALER"
399 S. Telegraph 332-8033

USED — 14' GLASTRON FIBERglas run-a-boat with 1959 Mark 38A Mercury. A real buy at $595. Many bargains on new and used equipment. Take M59 to W. Highland. Right on Hickory Ridge Rd. to Demode Rd. Left and follow signs to DAWSON'S SALES at TIPSICO LAKE. Phone MA 5-2179

WE WILL BEAT ANY DEAL
Kar's Boats — Motors. Lake Orion
TONY'S MARINE
TERRIFIC DISCOUNT
25 per cent off on all boats, and 1962 Evinrude motors. Open 9 to 7 p.m. Call 682-3660.

Wanted Cars-Trucks 101

AVERILL'S
We have orders for
100 late models
"Check the rest
but get the best"
at
AVERILL'S
FE 2-9878 2020 Dixie FE 4-6896

Low Cost
AUTO
Insurance
FOR THE
GOOD
DRIVER
— ALSO —
Auto Insurance
FOR THE DRIVER
WHO HAS BEEN
CANCELED OR
REFUSED
CALL TODAY
FE 4-3535
FRANK A. ANDERSON AGENCY
1044 Joslyn PONTIAC

Foreign Cars 105

1957 AUSTIN HEALY — 106, 2 TOPS. A-1 condition. MY 3-2779.

1959 VW, WHITEWALLS, EXCELlent condition. $1,095. MI 4-0429.

1961 ANGLIA, EXCELLENT CONdition, FE 5-1731 after 4 p.m.

1963 VW 4-PASSENGER BUS, RAdio, whitewalls, low mileage. 1962 VW Sedan, radio, whitewalls, very clean. Terms. Trade. Spotts, 120 S. 467 Auburn. 335-1511.

1961 RENAULT 4-DOOR, VERY clean, real economy and only $595. $5 down.
OLIVER
RENAULT
40 E. Pike
FE 4-1809

Renault
"Authorized Dealer"
OLIVER
BUICK and JEEP
Corner of Pike and Cass
FE 4-1501

New and Used Cars 106

1966 BUICK 2-DOOR HARDTOP, new tires, good transp. 332-4439

1956 BUICK 4-DOOR HARDTOP Century, $250. 625-6341.

New and Used Cars 106

Liquidation Lot
WHERE THE CARS ARE BOUGHT FOR "NOTHING DOWN."
SEE US TODAY AT
LIQUIDATION LOT
150 S. SAGINAW 333-4071

BUICK, 1957, ROADMASTER 75 SEDan. Power brakes, power steering, power windows, 6-way seat, tinted glass, Black. Good condition. Real. MI 7-3131.

1958 BUICK AND 1957 BUICK VERY sharp, must sell, Em 3-3089.

1961 BUICK INVICTA - 4 DOOR hardtop. Power steering and brakes one-owner, very low mileage! Just like new-in every way! $1895.

LLOYD
Lincoln-Mercury
232 S. Saginaw St. FE 5-9131

1963 BUICK LeSABRE 4-DOOR hardtop. Excellent condition. Still in factory warranty. One owner. $2,495. 682-2303.

1957—CADILLAC COUPE, 2-DOOR hardtop. Tri-power. THIS CAR IS IN A-1 MINT CONDITION.
MANSFIELD AUTO SALES
1104 BALDWIN
FE 5-9900

1959 CADILLAC SEDANS. (1) PINK and (1) green. Green: 42,000 actual miles. Real buys.

WILSON
PONTIAC-CADILLAC
1350 N. Woodward MI 4-1930
Birmingham, Michigan

1960 CADILLAC, SERIES 62, 6-WHIDow, 4-door, one owner, private owner. 52,295. 357-0572.

1961 CADILLAC 2-DOOR HARDTOP coupe, all power, beautiful bronze finish. Car is in immaculate condition throughout. Sacrifice at $2,400. MA 4-3948.

1961 CADILLAC, SMOKE GRAY, 62, excellent condition, by owner. Call after 4, FE 5-0815.

1962 CHEVY CORVAIR, GOOD condition, $125 FE 8-6540.

1955 CHEVY V-8, STANDARD transmission. Balance due $69.00. Lee—197 S. Johnson.

1955 CHEVY 4-DOOR STATION wagon. Automatic. Good tires. Excellent transportation. Best offer over $100. Can be seen at 348 Wilkins Lake Road, FE 4-0429 before 2.

1956 CHEVROLET, 1ST $250 TAKES FE 3-7968

1957 CHEVY 2-DOOR, 6, AUTOMatic—excellent condition. $375. FE 2-4071.

1957 CHEVY, GOOD TRANSPORTATION.
RICHARD SALES CO.
Authorized Checker Dealer
Auburn Heights, 852-4646

1957 CHEVY V-8 STATION WAGON, very nice. FE 3-7542. H. Riggins, dealer.

1957 CHEVROLET BEL AIR, V-8, 4-barrel, 4-door hardtop. Loaded. Sharp. FE 8-6280.

1958 CHEVY, 2-DOOR, V8 STICK, runs good, $350. 454 Auburn. Apartment 3.

1958 CHEVROLET, GOOD CONDITION. FE 2-5868.

1958 CHEVY, 6, 2-DOOR, RADIO, heater, tires good, motor good, looks good, good rubber. Priced to move. $695.
PEOPLES AUTO SALES
68 OAKLAND FE 2-2531

1958 CHEVY 3-DOOR HARDTOP — Sharp. 540 W. Huron.

1958 CHEVY IMPALA 2-DOOR hardtop. Blue. Very sharp. V-8 engine. Full power. Only $1 down. $28.81 per month. 100 others to choose from!
Marvel Motors
251 Oakland Ave.
FE 8-4079

1959 CHEVY 6 2 DOOR, VERY nice. FE 3-7542. H. Riggins, dealer.

1959 CHEVROLET STATION WAGON, RADIO, HEATER, AUTOTRANSMISSION, WHITE W L TIRES. ABSOLUTELY NO MONEY DOWN. Payments of $6.95 per week. See Mr. Parks at Harold Turner Ford. MI 4-7500.

1959 CHEVROLET 4-DOOR WAGON, V-8, Powerglide, radio, heater, whitewalls. MI 6-0845.

1959 CHEVY CONVERTIBLE, V-8 engine, automatic, white. Very sharp! Full price $795. $5 down. $32.93 per month.
Marvel Motors
251 Oakland Ave.
FE 8-4079

1959 CHEVY IMPALA CONVERTIBle, V-8 overdrive, good condition. $895. OR 4-1911.

1960 CHEVY, 4-DOOR, V-8, RADIO, heater, automatic transmission, all power, clean, $1,045. 335-2800.

1960 CHEVROLET 4-DOOR, 700 POWERglide, good condition, exc. transp., 1 owner. $750. EM 3-4681.

1960 CHEVY BEL AIR
4-door, Radio, heater, 6-cylinder standard transmission, whitewalls. Full price
$1195
Old car down ... 30 months on balance, bank rates.
OAKLAND
CHRYSLER-PLYMOUTH
724 Oakland Phone 335-9436

1961 CORVETTE, TAKE OVER PAYments. 673-5769.

SUPERIOR
RAMBLER
1963 IMPALA
Sport Coupe, one owner, must be seen to appreciate.
1962 COMET
4-door, automatic, deluxe trim, select condition.
1962 CHEVY II
Nova model and priced at only $1095.
1960 RAMBLER
4-door sedan and it is nice. $695.
1961 FIAT
1200 Roadster, beautiful red finish. $1495.
SUPERIOR
RAMBLER
550 OAKLAND AVE.
FE 5-9421
BIRMINGHAM
TRADES
Every used car offered for retail to the public is a bonafide 1-owner, low mileage, sharp car. 1-year parts and labor warranty.

1963 BUICK Wagon $3095
1963 BUICK

SPRING?

WHY WAIT TILL THEN?

ONLY EIGHT MILES TO ROCHESTER

FOR A BETTER DEAL!

1962 CORVAIR MONZA. Automatic transmission, radio, heater, whitewalls. Nice aqua finish with matching trim. Most economical and plenty of ZIP $1595

1963 PONTIAC CATALINA 4-Door Sedan. Power brakes and steering, Hydramatic, radio, heater, whitewalls. 8,700 guaranteed actual miles. Nice maroon finish and matching trim. Bought here new and traded-in on a 1964. New car warranty and just like buying a new one $2595

1960 BUICK LeSABRE 4-Door Sedan. Power steering and brakes, Dynaflow, radio, heater, whitewalls. White with blue trim. 1-owner new car trade-in. Birmingham locale. Yes folks, it's nice. $1395

1962 PONTIAC CATALINA Convertible. This is a beautiful aqua finish with matching top and leather trim. One owner, new car trade. Strictly an eye-full. Spring is here $2095

Save — Save — Save. 1963 PONTIACS only $1795. Yes, that's right, seeing is believing. No strings attached — they are Oakland County cars and carry a 1-year warranty. Your choice of colors. BETTER HURRY . $1795

1960 PONTIAC BONNEVILLE hardtop. Power steering and brakes, Hydramatic, radio, heater, whitewalls. Yes, Sir, she's new inside and out. There's nothing like going first class . $1595

1962 TEMPEST Custom 4-Door. Automatic, radio, heater, whitewalls. Beautiful maroon finish and matching leather trim. Spare never been down. Like buying a new one $1495

1961 T-BIRD Convertible. Factory air-conditioned, power steering, brakes and seat. Ford-O-Matic, radio, heater, whitewalls. Yes folks, it's loaded. Light blue with a white top, locally owned . $2295

1960 CHEVROLET ½-Ton Pickup and CAMPER. Here is a combination you shouldn't pass up. Ideal for vacationing, hunting or you name it. Camper has all the comforts of home $1795

1963 BUICK SPECIAL custom. Automatic, radio, heater, whitewalls. Cameloi rose finish and matching trim. Guaranteed actual miles with a new car warranty. Save a bundle $2195

1962 PONTIAC STAR-CHIEF 4-Door. Power steering and brakes, hydramatic, radio, heater, whitewalls. 13,800 guaranteed actual miles. Yes, folks, that's right, just like a new one $2195

1963 BUICK ELECTRA "225". Power steering, brakes, windows and 6-way seat; Dynaflow, radio, heater and whitewalls. 11,000 guaranteed actual miles. New car warranty, lists out for $5,000, buy now for $3295

1963 CHEVROLET IMPALA 2-Door Hardtop. Power steering, automatic, radio, heater, whitewalls. We call this one Black Beauty with Red Trim. Extra low miles and a new car warranty. New from bumper to bumper $2395

1962 FALCON 2-Door. Beautiful blue finish. Most economical and hard to tell from a new one. Only $1195

1958 PONTIAC BONNEVILLE 2-Door Hardtop. Power steering and brakes, Hydramatic, radio, heater, whitewalls. Yes folks, that's right, I said BONNEVILLE. There's not many around so please hurry. Locally owned and traded in on new car $995

1961 PONTIAC BONNEVILLE 4-Door Hardtop. Power steering and brakes, Hydramatic, radio, heater, whitewalls. Sunfire red finish with matching cloth trim. Guaranteed actual miles. ... $1895

1961 LINCOLN CONTINENTAL 4-Door Hardtop. Factory air-conditioned power steering, brakes windows and seat. All power. Automatic, radio, heater, whitewalls. Yes, folks, this is what you call going strictly first class. The price is right, so hurry ... $2395

1962 PONTIAC CATALINA Convertible. Ahhhhhh, spring is getting close, buy now and save on a convertible. Beautiful aqua finish $2095

Just Ask for Any of These Courteous Salesmen—
Jim Barnowsky—Tom Tracy—John Donley—Gus Gorsline—Joe Galardi
Wayne Isbell

FOUR-DAY MONEY BACK GUARANTEE

THIS GUARANTEE MEANS THAT IF FOR ANY REASON (EXCEPT FOR ABUSE OR ACCIDENT) YOU ARE NOT PLEASED WITH YOUR PURCHASE, WE'LL REFUND YOUR MONEY.

Get More — Pay Less

SHELTON

PONTIAC-BUICK

Rochester OL 1-8133

New and Used Cars 106

1959 DODGE ROYAL LANCER. HAS power brakes and steering. Special sale price this weekend only of $395.

Surplus Motors

171 S. Saginaw FE 8-4036

1961 DODGE

Lancer. A real sharp metalic blue. 2-door, "700" model. Standard transmission, radio, heater, air-conditioning, in unusually fine condition. Very special

$995

Your old car down with 30 months on balance, bank rates.

OAKLAND

CHRYSLER-PLYMOUTH

724 Oakland Phone 335-9436

New and Used Cars 106

1960 DODGE 4-DOOR SEDAN RADIO, heater, standard transmission. Make nice second car. FIRST $650 TAKES. NO DEALERS PLEASE. Jim Barnowsky, FE 2-5796. OL 1-8133.

1958 EDSEL, $300
FE 4-9689

ANTIQUE 1940 FORD, REBUILT V-8 flat head engine, runs. $225. See between 1-4 p.m. 26 S. Paddock.

1955 FORD, $125 OR TRADE FOR pick-up. FE 8-4844.

1958 FORD 6, 2-DOOR, $275. EM 3-0081. Conway, Dealer.

New and Used Cars 106

1958 FORD, 6-CYLINDER, STANDARD shift, good condition. $350. 646-6445.

1958 FORD 2-DOOR, RADIO, HEATER, AUTO. TRANSMISSION, WHITEWALL TIRES, ABSOLUTELY NO MONEY DOWN. Payments of $3.95 per week. See Mr. Parks at Harold Turner Ford. MI 4-7500.

1959 FORD RANCH WAGON, 4-door, V-8. Standard transmission. EM 3-3792.

1959 FORD, 6-CYLINDER, STANDARD and transmission, low mileage, excellent mechanical condition and transportation. EM 3-0886.

1959 FORD GALAXIE, V8, GERANIUM red. Excellent condition, 1 owner. New tires, battery, Fordomatic. $550. MI 6-6771.

1959 FORD 2-DOOR, GOOD RUNning condition, $150. Tiny's Pure Oil Gas Station, Orchard Lake and Telegraph.

New and Used Cars 106

1959 FORD RANCH WAGON, RADIO, snow tires. Buy as is, in use every day. $450 cash. NA 7-2933.

1959 FORD GALAXIE, NEW WHITEwalls. $485 after 5 p.m. MA 6-5107.

1960 FORD RANCH WAGON, V-8, automatic radio, heater, good condition. $775. FE 5-1446.

1960 FORD FALCON, WAGON WITH 6-cyl. engine, standard transmission, heater, whitewalls, runs and drives "real good! $750. JEROME FERGUSON, Rochester FORD Dealer, OL 1-9711.

1960 FORD FAIRLANE 500, 2-DOOR with 6 cyl. engine, stick shift, radio, heater whitewalls. One owner new car trade! $0 down, $35.88 per month.

Patterson

Chrysler—Plymouth

1001 N. Main Street

ROCHESTER OL 1-8559

New and Used Cars 106

1960 FORD FALCON, NEW ENgine, very good condition. $650. EM 3-7454.

1960 FORD SEDAN, RADIO, HEATER, AUTO. TRANSMISSION, POWER STEERING, POWER BRAKES, WHITEWALL TIRES, ABSOLUTELY NO MONEY DOWN. Payments of $5.88 per week. See Mr. Parks at Harold Turner Ford. MI 4-7500.

1960 T-BIRD 2-DOOR HARDTOP, with power steering and brakes, one-owner and is extra clean! $1695. JEROME FERGUSON, Rochester FORD Dealer, OL 1-9711.

1961 FALCON 2 - DOOR, RADIO, heater. $695. Low down payment. MA 5-1488 after 6 p.m.

1961 Ford Galaxie

V8 engine, automatic transmission, radio, heater, whitewalls. For only $1395.

Crissman Chevrolet Co.

ROCHESTER OL 3-9721

1961 FALCON 2-DOOR, RADIO, HEATER, ECONOMY ENGINE, WHITEWALL TIRES, ABSOLUTELY NO MONEY DOWN. Payments of $7.95 per week. See Mr. Parks at Harold Turner Ford. MI 4-7500.

1961 FORD COUNTRY SEDAN with V8 engine, automatic transmission, power steering, radio, heater, sharp, $1550. JEROME FERGUSON, Rochester FORD Dealer, OL 1-9711.

1961 FORD FALCON, WITH 6-CYL. stick shift, radio, heater, sharp! $795. JEROME FERGUSON, Rochester FORD Dealer, OL 1-9711.

1961 FORD GALAXIE, 4-DOOR SEdan, power steering, cruise-o-matic V8, excellent condition, whitewalls, wheel covers, radio, OR 3-8463 after 5:30 p.m.

1961 FALCON 4-DOOR, STICK, EXcellent cond, $775. MA 6-2661 after 6:30, all day Sat.

1962 FALCON SQUIRE WAGON — Sharp! 14,000 miles, original owner, all extras. EM 3-3304.

1962 FALCON DELUXE CLUB wagon econoline, 23,000 mi. 1-owner, $1,600 cash. 9405 E. Commerce Rd. EM 3-4030.

1962 FORD FAIRLANE, 500 WITH V8 engine, automatic transmission, radio, heater, one-owner, low mileage! $1395. JEROME FERGUSON Rochester FORD Dealer, OL 1-9711.

1962 FORD FALCON FUTURA, with a beautiful red finish and black leather seats, radio, heater, automatic, plus many other extras. $1495.

BILL SPENCE

Chrysler—Plymouth—Rambler—Jeep

6673 Dixie Hwy.

CLARKSTON MA 5-5861

1962 FORD GALAXIE CONVERTIBLE. Standard transmission. 1 owner. Exc. condition. 23,000 mi. MI 6-3923 after 4 p.m. daily. All day Sat. and Sun.

1962 T-BIRD, POWER STEERING, brakes, windows, auto., 25,000 miles. 335-1052 after 6:30 p.m.

1962 T-BIRD 2-DOOR HARDTOP, with 3-way power, one-owner new car trade in! Just like new in every way! $2695.

LLOYD

Lincoln-Mercury

232 S. Saginaw St. FE 2-9131

1962 FORD

Galaxie "500", 2-door. White with blue interior. Automatic transmission, V-8, radio, heater. Full price

$1595

Old car down — 30 months on balance, bank rates.

OAKLAND

CHRYSLER-PLYMOUTH

724 Oakland Phone 335-9436

1963 FALCON FUTURA CONVERTIBLE, beige and black top, safety package, stick shift, whitewalls, wire wheel covers, bucket seats and console. 11,500 mi. MA 6-1440.

1961 FORD GALAXIE 2 - DOOR hardtop, with 6-cyl. standard transmission, radio, heater, one-owner, and very low mileage. A-1 condition, $1295.

LLOYD

Lincoln-Mercury

232 S. Saginaw St. FE 2-9131

1963½ FAIRLANE SQUIRE STATION wagon with rack. White, V-8, loaded. 5,000 mi. Showroom new. Save $1,000. Pvt. 335-5531 after 5.

WE BELIEVE

We Have the Sharpest

Lure Models—

—Come out to our lodge to—

Hilltop Auto Sales

962 Oakland Ave. FE 4-9969

We Have

Just About Every

1964 MODEL

OLDSMOBILE

"98"s—"88"s

Jetstars—"F-85"s

AVAILABLE

IMMEDIATE

DELIVERY

We Are Never

(Knowingly)

Undersold

Houghten & Son

"Your Friendly

OLDS-RAMBLER Dealer

528 N. Main St. OL 1-9721

Driving a .....

R. L.

(REAL LEMON)

?

Well get rid of it! Come in and see some real sharp new and used cars!

1959 SUNBEAM, 2-door, real economy family car, $295.

1960 T-BIRD, a real nice, excellent running car, $1495.

1962 TEMPEST SPORT COUPE, automatic a Terrific car at $1,295.

1963 CHEVY BISCAYNE, real nice car, standard shift, low mileage $1795.

1962 CHEVY BEL AIR 2-door, power steering and brakes, automatic $1495.

KEEGO SALES & SERVICE

3080 ORCHARD LAKE

682-3400

RUSS JOHNSON

DOES NOT AIM

TO HAVE THE MOST USED CARS JUST THE SHARPEST!!

One Block of Used Cars to Choose From

1963 PONTIAC Convertible
Has power brakes and power steering. Immaculate.
$2695

1961 CHEVY 4-Door Hardtop
Has automatic transmission, power brakes and steering.
$1395

1963 PONTIAC 2-Door
Has power brakes and steering. Excellent condition.
$2395

1959 PONTIAC 4-Door
Automatic transmission. 37,000 actual miles.
$925

1958 RENAULT
Excellent transportation.
$169

1962 BUICK Electra
Has radio, full power. Excellent condition.
$2495

1960 CHEVY Impala Hardtop
Has automatic transmission, radio and heater. Nice!
$1195

1963 GRAND PRIX Demonstrator, Loaded
extras.
$3295

1963 LeMANS Sport Coupe
V-8 engine and stick shift transmission.
$1995

1962 CHEVY Greenbrier
Third seat and has stick shift. Sharp!
$1495

1960 RAMBLER 4-Door
6-cylinder with stick shift. Real clean.
$695

1961 TEMPEST 4-Door
Radio, automatic, heater, has new tires.
$1195

1962 PONTIAC 4-Door
Has power brakes and steering. A real sharp car.
$1795

1959 RAMBLER Classic Wagon
A real family car and in good condition.
$395

One Whole Block of Used Cars On M-24

PONTIAC-RAMBLER

—M-24 at the Stoplight in Lake Orion—

LAKE ORION MY 3-6266

INVENTORY REDUCTION

Full 2 Year GW Warranty

Sale SAVE NOW Sale

Every Car Sale-Priced

1961 FORD GALAXIE	$45 DOWN
1960 CHEVY SEDAN	$35 DOWN
1962 PLYMOUTH HARDTOP	$55 DOWN
1959 PLYMOUTH WAGON	$ 9 DOWN
1963 PLYMOUTH, BUCKET SEATS	$65 DOWN
1961 CORVAIR "700" SEDAN	$15 DOWN
1961 BUICK HARDTOP	$36 DOWN
1961 PONTIAC BONNEVILLE	$25 DOWN
1962 CHEVROLET SEDAN	$69 DOWN
1961 CHEVY IMPALA HARDTOP	$49 DOWN
1961 OLDS "88" HARDTOP	$39 DOWN
1961 PONTIAC WAGON	$45 DOWN
1959 OLDS "88" HARDTOP	$26 DOWN
1963 FORD "XL" HARDTOP	$69 DOWN
1959 MERCURY WAGON (9)	$29 DOWN
1962 FORD FAIRLANE	$39 DOWN
1961 CHEVY CONVERTIBLE	$39 DOWN
1961 PONTIAC STARCHIEF	$39 DOWN
1959 BUICK SEDAN	$ 5 DOWN
1961 CHEVROLET WAGON	$39 DOWN
1960 PLYMOUTH WAGON (9)	$15 DOWN
1960 FORD "500"	$10 DOWN
1964 DODGE DEMO	$69 DOWN

SPARTAN DODGE

211 S. Saginaw FE 8-4541

PATTERSON

OF

ROCHESTER

Chrysler – Plymouth – Valiant

Imperial – Dodge Trucks

1001 N. Main St. 651-8559

1960 Pontiac
Bonneville 4-Door Hardtop with automatic transmission, radio, power steering and brakes. Local one owner.
$1395

1960 Ford
Fairlane "500" 2-Door with radio, heater, whitewalls, and is extra nice.
$795

1961 Chrysler
4-Door Sedan with automatic transmission, radio, power steering and brakes and whitewalls. Tires have very little mileage on them!
$1595

1963 T-Bird
Hardtop with automatic transmission, radio, heater, power steering and brakes, whitewalls and is a new car trade.
$3095

1960 Chevy
2-Door Sedan with 6-cylinder engine, radio, whitewalls, and has extra low mileage too!
$995

1961 Pontiac
Catalina 4-Door Sedan with automatic transmission, radio, heater, whitewalls and a medium blue finish.
$1296

1961 Falcon
Deluxe Wagon with automatic transmission, radio, whitewalls and black finish.
$1095

1961 Dodge
4-Door Sedan with automatic transmission, radio, whitewalls, and is a one-owner too!
$995

1961 Valiant
2-Door with automatic transmission, radio, and very low mileage!
$1195

'60 Plymouth
2-Door with 6-cylinder engine, radio, whitewalls, one-owner too!
$695

1962 Falcon
2-Door with radio, whitewalls, and is a one-owner too!
$1195

1961 Comet
2-Door with radio, whitewalls, and is a new car trade-in!
$995

1960 Valiant
9-Passenger Station Wagon with radio, whitewalls and with matching trim.
$895

1960 Dodge
2-Door Hardtop with automatic transmission, radio, whitewalls, and is extra nice throughout!
$995

PATTERSON

OF

ROCHESTER

1001 N. MAIN ST.

KING AUTO SALES

LIQUIDATION LOT

Delivers When Others Cannot

EVEN IF You Are New in Michigan

EVEN IF You Had a Repossession

EVEN IF You Have No Credit

EVEN IF You Have Been Bankrupt

$5 DOWN

REPOSSESSIONS AS LOW AS

NO RED TAPE

NO SIDE NOTES

NO SALARY NOTES

NO CREDIT NEEDED

NO CO-SIGNERS NEEDED BECAUSE

We Handle Our Own Financing . . . You Pay Direct to Us

Car	Full Price	Wkly. Paym't
'60 FALCON Wagon	$597	$5.56
'59 PLYMOUTH 4-Door Sedan	$397	$3.16
'58 DeSOTO 2-Door Hardtop	$397	$3.16
'57 FORD 2-Door Sedan	$197	$1.10
'60 DODGE 4-Door Sedan	$397	$3.16
'59 MERCURY 2-Door Sedan	$397	$3.16
'60 RAMBLER 2-Door Sedan	$297	$2.35
'58 EDSEL 2-Door Hardtop	$297	$2.35

Car	Full Price	Wkly. Paym't
'58 CHEVY 2-Door 6, Stick	$397	$3.16
'58 DODGE 4-Door Hardtop	$ 97	$1.10
'58 DODGE 4-Door Hardtop	$ 97	$3.16
'58 CHRYSLER 2-Door Hardtop	$397	$3.16
'58 FORD 2-Door Sedan	$ 97	$1.10
'55 CHEVY 2-Door Sedan 6	$ 97	$1.10
'58 FORD 2-Door Sedan, 6	$ 97	$1.10
'56 PONTIAC 4-Door Sedan	$ 97	$1.10

OVER 200 CARS TO CHOOSE FROM . . . MANY TRY TO DUPLICATE THIS OFFER BUT NO ONE (WE THINK) CAN MEET OR BEAT OUR PRICES AND TERMS

CALL OR SEE OUR CREDIT MANAGER MR. COOK

KING AUTO SALES

Corner W. Huron (M-59) - Elizabeth Lake Rd.

1 MILE NORTHWEST OF PONTIAC, MICHIGAN

PHONE APPLICATIONS ACCEPTED

FE 8-4088

IF TOLL CALL, CALL COLLECT

Open 9 a.m. to 9 p.m. Daily — 9 a.m. to 6 p.m. Saturday

NO RAZZAMATAZZ

JUST TWO HARMLESS SALESMEN WAITING TO SERVE YOU.

GIVE US A CALL OR COME IN AND SEE US!

CREDIT IN PERSON or By PHONE

LIQUIDATION LOT

NO MONEY DOWN

CAR	PRICE	WEEK
1957 Ford	$197	$1.02
1958 Chevy	$397	$3.14
1960 Ford	$497	$3.92
1959 Pontiac	$597	$4.72

CAR	PRICE	WEEK
1957 Chevy	$197	$1.02
1957 Plymouth	$297	$2.35
1958 Pontiac	$497	$3.92
1959 Chevy	$597	$4.92

60 S. TELEGRAPH

FE 8-9661

ACROSS FROM

Tel-Huron Shopping Center

DON'T BUY A NEW CAR

Until You Get Our Deal

ON THE NEW TOTAL PERFORMANCE 1964 FORD FAIRLANE OR FALCON

SOMETIMES THE BEST PRICE IS NOT THE BEST DEAL!

WE WILL BE HERE TOMORROW TO SERVICE WHAT WE SELL TODAY!

SO DRIVE OUT TO WHERE CUSTOMERS SEND THEIR FRIENDS!

Beattie Motor Sales, Inc.
"Your Ford Dealer Since 1930"
—The Home of Service After the Sale—
5806 Dixie Hwy., Waterford, OR 3-1291

New and Used Cars 106

1950 HUDSON, GOOD RUNNING condition. Call 335-6031.

1963 LINCOLN "CONTINENTAL" 4-door sedan equipped with full power, automatic transmission, radio, heater, excellent whitewall tires and many other fine accessories. The ivory white leather interior is a beautiful contrast to the dark green exterior finish. The smooth handling and fine performance of this top prestige car is sure to please you so will our low full price of only $2,466.
BIRMINGHAM
Chrysler-Plymouth
912 S. WOODWARD MI 7-3214

1957 MERCURY, 4-DOOR Monterey, automatic transmission, $150. FE 5-9247, after 5 p.m. MA 9-9739.

1960 MERCURY CONVERTIBLE, 829-6402 after 4 p.m.

1961 COMET, ORIGINAL OWNER. 4-door, auto., heater, radio, 18,000 miles, best offer. FE 5-7626.

1960 RAMBLERS, 4 DOORS, standard and automatics, several to choose from. $895, $5 down.

VILLAGE RAMBLER
MI 6-3900
666 S. WOODWARD, BIRMINGHAM
HOME OF THE TOTAL VALUE DEAL

1961 MERCURY Monterey 4-door sedan, V8 engine, automatic radio, heater, power steering and brakes, one-owner new car trade. Int Sharp! $1495.

LLOYD
Lincoln-Mercury
232 S. Saginaw St. FE 2-9131

1962 MERCURY METEOR V8 ENGINE, standard shift, radio, heater, whitewalls, dark blue finish. Cleanest one in town. Only $1,395. Easy terms. PATTERSON CHEVROLET CO., 1000 S. WOODWARD AVE., BIRMINGHAM, MI 4-2735.

1963 MERCURY COMET 4-DOOR, automatic transmission, radio, Whitewalls, 7,700 miles, 1 owner. 245 Nelson. FE 4-4373.

1960 OLDS 88 WAGON, POWER brakes, steering, no rust, well cared for. Sam Warwick, 682-6393.

1956 OLDS-88 HARDTOP, HYDRAmatic, new power brakes, radio, heater, Original finish, little rust, good rubber. OL 1-1179.

1958 OLDS 88 4-DOOR, FULL POWER, whitewalls, excellent condition. $700. FE 2-8894.

1963 DYNAMIC 88 OLDS 2-DOOR hardtop. Power, excellent, 1-owner. OR 3-0700.

1960 PLYMOUTH 2-DOOR, LIKE new. 16,000 miles, auto. 6, power steering, fully equipped. MI 4-3801.

HAUPT SPECIALS

1961 BUICK Special 4-door sedan, with V8 engine, automatic, radio, heater, whitewalls. Very nice car —Your old car down!

1961 TEMPEST 4-DOOR SEDAN automatic transmission, radio, heater, maroon finish. $99 down.

—STOP IN—
LET'S DEAL TODAY

HAUPT PONTIAC
mile north of U.S 10 on M15
Open MONDAY-TUESDAY and THURSDAYS 'til 9 P.M.
MA 3-5566

New and Used Cars 106

1958 OLDS, EXCELLENT CONDITION, no rust, new whitewalls, $575. 324 Third St.

1958 OLDS 88
4-door, fully equipped.
JEROME
280 S. SAGINAW
FE 8-0488

1962 OLDS F-85
Cutlass, station wagon, solid white, green interior, excellent condition, $1695.
VAN CAMP CHEVY
MILFORD MU 4-1025

1962 OLDS 98, 4-DOOR HOLIDAY. Maroon, all power including windows and seats. 2 spotlights, power antenna, rear seat speaker, rear window defroster, Cadillac trim, like new, must see this one. $2,150. Dave 682-2150 after 5 call 682-2995.

1960 OLDS SUPER 88 COUPE, automatic transmission, radio, heater, whitewalls, power steering and brakes. One-owner new car trade. $150 down, $56.52 per month.
Patterson
Chrysler-Plymouth
1001 N. Main Street
ROCHESTER OL 1-8559

1963 OLDS, F-85 V-8 AUTOMATIC station wagon. Like new, G. W. Warranty, 2,800 miles (actual), $2,295.
MANSFIELD AUTO SALES
1104 BALDWIN
FE 5-3900

New and Used Cars 106

1960 PLYMOUTH BELVEDERE with radio, heater, whitewalls, power steering, one-owner, new car trade. Nothing down, $41.13 per month.
Patterson
Chrysler-Plymouth
1001 N. Main Street
ROCHESTER OL 1-8559

1960 VALIANT 4-DOOR STICK. NICE little car. $595 full price, no money down.
LUCKY AUTO SALES
"PAD
"Pontiac's Discount Lot"
193 S. Saginaw FE 4-2214

UP TO
$5 A MILE
YOUR SAVINGS BY DRIVING TO "THE BIG LOT"
STARK HICKEY FORD
14 Mile Rd. E. of Woodward
588-6010

SHARP SHARP

1961 Cadillac Coupe DeVille in gleaming black with black and white interior. Actual 11,000 provable miles. Don't miss this one. $295 down, 36 months.
WILSON
PONTIAC-CADILLAC
1350 N. Woodward MI 4-1930
Birmingham, Michigan.

New and Used Cars 106

1959 PONTIAC CATALINA, 4-DOOR, hardtop, radio, heater, automatic, power steering and brakes, $845, $65 down.
VILLAGE RAMBLER
MI 6-3900
666 S. WOODWARD, BIRMINGHAM
HOME OF THE TOTAL VALUE DEAL

— SPECIAL —
1963 PONTIAC
4-Door Sedan
Has radio and heater and Hydramatic transmission, whitewall tires.
$1895
PONTIAC RETAIL STORE
65 Mt. Clemens St.
FE 3-7954

POSITIVELY NOTHING DOWN

—No Trade In or Money Required Down—

1955 CHEVYS from $75
Two to choose from

1958 OLDS from $95
Three to select from

1957 MERCURYS from $195
Two to choose from

1959 HILLMAN $295
Spotless — Turquoise

1960 RENAULT $295

1957 FORD $395
2-Door Hardtop — Black Beauty

1959 DODGE $395
9-Passenger Wagon — Automatic, Double Power

1959 EDSEL $495
Spotless — Second Car

1959 PLYMOUTH $595
4-Door — Must See To Believe

1960 COMET $695
Stick Shift

1958 CADILLAC $1195
Almost Like New

1957 CADILLAC $795
White — Full Power

LLOYD
2023 Oakland Ave.
(Near Telegraph)
FE 8-4055 FE 8-4056

MANSFIELD AUTO SALES

1963 CATALINA WAGON, 9-passenger, Power steering and brakes, low mileage and has a GM warranty. $2895.

1963 PONTIAC CATALINA CONVERTIBLE, 421 motor, magnesium wheels, power, red with white top. $2895.

1963 PONTIAC CATALINA CONVERTIBLE, dark blue, power, magnesium wheels, ONLY $2895.

1962 FORD GALAXIE "500", convertible, V-8, stick, white with red interior. $1895.

1961 CHEVY IMPALA, convertible, V-8, automatic, power, out of state car, no rust, $1750.

1961 PONTIAC CATALINA convertible, power, white with blue interior, $1795.

1960 BUICK INVICTA convertible, full power, buckets, $1595.

1962 PONTIAC CATALINA 2-Door Hardtop, power, light blue, like new, $2195.

1962 CHEVY IMPALA 2-Door Hardtop, power, red, one owner, real sharp, $2095.

1962 CHEVY IMPALA 2-Door Hardtop, V-8, automatic, blue finish, real sharp, $2095.

1962 CHEVY IMPALA SUPER SPORTS, V-8, automatic, power, one owner, low mileage, $2195.

1961 CHEVY IMPALA 2-Door Hardtop, V-8, automatic, power, tinted glass, gold finish, $1695.

1961 PONTIAC BONNEVILLE 2-Door Hardtop, power, dark blue, low mileage. This one won't last. $1895.

1961 T-BIRD, power, real sharp, white leather interior, $2295.

1960 PONTIAC VENTURA, full power, 2-door hardtop, tri-power, new rubber, our low price, $1595.

1960 CHEVY IMPALA 2-Door Hardtop, automatic, one-owner trade, $1595.

1960 CHEVY IMPALA 2-Door Hardtop, 6, automatic, $1395.
1959 OLDS SUPER "88" 2-Door Hardtop, power, real clean, low mileage. $1095.

1960 MERCURY 2-Door Hardtop, automatic, 37,000 actual miles, $995.

1962 TEMPEST LeMans, red with black bucket seats, real sharp, $1595.

1962 PONTIAC STARCHIEF, power, white with blue interior, one owner, low mileage, $2195.

1962 CHEVY, 6, automatic, 2-door, a real economy car, $1095.

1961 CHEVY IMPALA, V-8, 4-Door Hardtop, power, real clean, low mileage, $1695.

1960 PONTIAC BONNEVILLE 4-Door Hardtop, white with red interior, one owner, $1545.

1104 BALDWIN FE 5-5900

ESTATE STORAGE COMPANY

AUTHORIZED LIQUIDATORS of Automobiles in the Pontiac Area

WE FINANCE WHEN OTHERS CANNOT

Anyone can buy a car from us. Our Finance Co. has had a good year, so they have a surplus of money, money, money. For a limited time only they lowered their loan requirements, so — you can buy a car from Estate Storage Co.

EVEN IF:

YOU HAVE BEEN BANKRUPT
YOU HAVE BEEN GARNISHEED
YOU ARE NEW IN TOWN
YOU HAVE HAD A REPOSSESSION
YOU HAVE BEEN IN RECEIVERSHIP
YOU HAVE BEEN TURNED DOWN BY OTHERS

ALL WE REQUIRE IS A STEADY JOB

While others waste time checking your credit, we deliver you a Car.

OVER 100 CARS TO CHOOSE FROM. ALL THIS, PLUS PRICE. LISTED BELOW ARE A FEW OF THE 100 CARS THAT HAVE BEEN RELEASED FOR IMMEDIATE SALE

'60 FALCON 2-Door Deluxe, radio Has stick shift, heater WEEKLY PAYMENTS $6.80	$597	'57 OLDS 2-Door Super "88" Has radio, heater, automatic WEEKLY PAYMENTS $2.80	$197
'57 MERCURY 2-Door Hardtop automatic, radio, heater WEEKLY PAYMENTS $2.80	$197	'57 CADILLAC 4-Door Fleetwood Power, radio, heater WEEKLY PAYMENTS $7.80	$697
'59 PONTIAC 4-Door Catalina radio, heater WEEKLY PAYMENTS $6.80	$597	'59 OLDS 4-Door Wagon Radio, heater, power WEEKLY PAYMENTS $9.80	$897
'59 FORD Country Sedan Wagon Automatic, radio, heater WEEKLY PAYMENTS $6.80	$597	'60 VAUXHALL 4-Door Sedan Extra sharp and clean WEEKLY PAYMENTS $3.80	$297
58 FORD 3-Door Wagon Stick, radio, heater WEEKLY PAYMENTS $2.80	$197	'58 BUICK Super 2-Door Hardtop Radio, heater WEEKLY PAYMENTS $4.80	$397
'59 CHEVY Bronkwood Wagon Radio, heater, stick WEEKLY PAYMENTS $6.80	$597	'58 DODGE 4-Door Hardtop Radio, heater, nice WEEKLY PAYMENTS $2.80	$197
'58 PONTIAC 2-Door Hardtop Automatic, radio, heater WEEKLY PAYMENTS $3.80	$297	'57 FORD Convertible, stick, 8 Radio, heater, new top WEEKLY PAYMENTS $3.80	$297
'58 LINCOLN Continental 4-Door Hardtop Radio, heater, power WEEKLY PAYMENTS $8.80	$797	'60 PLYMOUTH 4-Door Wagon, stick, 8 Radio, heater, low mileage WEEKLY PAYMENTS $8.80	$797

SPOT DELIVERY IN ONLY 5 MINUTES

CREDIT NO PROBLEM

PAYMENTS TO SUIT YOUR BUDGET!

CREDIT MAN ON DUTY FROM 9 A.M to 9 P.M.

ESTATE STORAGE COMPANY

109 S. EAST BOULEVARD at AUBURN

FE 3-7161 FE 3-7162

BUY YOURSELF AN A-1 USED CAR

— And Be Sure —

1963 Ford
9-Passenger Sedan
With radio, heater, automatic, power steering and brakes. Yours for only
$2495

1961 Rambler
Station Wagon
Station Wagon with radio, heater, automatic and a rack on top!
$995

1960 Ford
Fairlane 500
With 4-cylinder engine, automatic. Sharp. Yours for only—
$895

1963 Ford
Galaxie 500
2-Door Hardtop with radio, heater, V-8 engine, automatic transmission, whitewalls. Only—
$2295

1963 Ford
Fairlane 2-Door
With heater, radio, automatic transmission. 4,000 actual miles, new car warranty!
$1895

1961 Falcon
2-Door Sedan
With radio, heater, white finish, and whitewalls too!
$1095

1963 Meteor
2-Door Hardtop
With burgundy finish, radio, heater and whitewalls. Real nice throughout!
$1995

1960 Falcon
2-Door Sedan
With black and white finish, whitewalls, economy car throughout! Radio and heater.
$795

1963 Ford
Fairlane 4-Door
With 6-cylinder engine, automatic transmission, radio, heater, solid white finish.
$1795

1959 Ford
2-Door Sedan
V-8 engine, automatic transmission, tu-tone in color. Only—
$595

You Can Always Be Sure When You Buy From A Franchised Dealer

1961 Ford
Convertible
With radio, heater, automatic, power steering and whitewalls.
$1495

1962 VW
2-Door Sedan
With radio, heater and whitewalls. Beautiful baby blue finish.
$1495

1961 Ford
Country Sedan
4-Door with radio, heater, automatic, power rear window and whitewalls. Only—
$1495

1964 Ford
XL 2-Door Hardtop
427 H.P. engine, 4-on-the-floor, radio, heater, whitewalls. Black with white vinyl top.
$3295

1962 Chevy
Corvair 2-Door
Monza with radio, heater, 4-on-the-floor, and you pay only—
$1595

1963 Ford
Fairlane 500
With radio, V-8 engine, automatic transmission, heater, whitewalls.
$1795

1961 VW
Station Wagon
With a red and white finish, heater, deluxe throughout! Only—
$1495

OPEN TONIGHT

and Every MONDAY – THURSDAY
TILL 9 P.M.

John McAuliffe Ford
630 OAKLAND AVE.
FE 5-4101

New and Used Cars 106

1962 OLDS SPORT SEDAN, $2,400. FE 2-2316.

1957 PLYMOUTH STATION WAGON, for information call UL 2-1106.

1960 VALIANT 9-PASSENGER WAGON, radio, heater, whitewalls. One-owner new car trade! $0 down. $41.13 per month.

Patterson
Chrysler—Plymouth
1001 N. Main Street
ROCHESTER OL 1-8559

1960 PLYMOUTH AUTOMATIC, good condition, 2-door, FE 4-5530.

1951 PONTIAC, 2-OWNER EXCELLENT condition, OR 3-1221, before 5 p.m.

New and Used Cars 106

1959 PONTIAC CATALINA, EXCELLENT body. $650. 338-4979.

1957 PONTIAC, POWER, A-1 INTERIOR, $325. Call after 5:30 p.m. OR 3-1928.

1958 PONTIAC CONVERTIBLE, RED and white, $800. Can be seen at 294 Oakland after 4 p.m.

1958 PONTIAC STATION WAGON. Best offer. Also 2 1954 Pontiacs as is or parts. FE 2-0312.

1960 PONTIAC BONNEVILLE 4-door hardtop, one-owner new car, trade in! Full power with factory air conditioning, $1595.

LLOYD
Lincoln-Mercury
232 S. Saginaw St. FE 2-9131

New and Used Cars 106

1959 PONTIAC CATALINA CONVERTIBLE, power steering and brakes, must see it to believe it—Only 36,000 miles. Haupt Pontiac Clarkston, MA 5-5566.

1959 PONTIAC CATALINA 4-DOOR Hardtop. Power, clean. $850. LI 9-5619.

1959 PONTIAC "BONNEVILLE" 4-door hardtop with hydramatic, power steering and brakes, radio, heater and excellent whitewall tires. Very attractive jade green with a white top and harmonizing marochide leather interior. Easy terms arranged to suit your budget. Full price only $999.

BIRMINGHAM
Chrysler-Plymouth
912 S. Woodward MI 7-3214

New and Used Cars 106

1959 PONTIAC, 1-OWNER, LOW mileage, $700. OR 3-8300.

PONTIAC 1960 VENTURA 4-DOOR hardtop, hydramatic, power brakes and steering, good condition. Original owner, $1,200. MA 6-2087.

PONTIAC 1959 4-DOOR CATALINA hardtop. Power steering and brakes. $650. FE 8-1791.

SHARP
SHARP

1960 Pontiac Catalina 9-passenger station wagon. All power, automatic transmission, radio, heater. New brakes. Completely reconditioned. One of the sharpest cars in town.

$1695

WILSON
PONTIAC-CADILLAC
1350 N. Woodward MI 4-1930
Birmingham, Michigan

New and Used Cars 106

1959 PONTIAC STAR CHIEF, DOUBLE power. $800. FE 5-0092.

1961 TEMPEST STATION WAGON. All extras including chrome luggage rack. A-1 condition. Original owner. $1,095. OR 3-4300.

1961 Pontiac Catalina

4-door sedan. Is equipped with radio, heater, automatic transmission and power. Emerald green with harmonizing interior. Full price

$1495

Your old car down, bank rates.

OAKLAND
Chrysler-Plymouth
724 Oakland Phone 335-9436

1961 PONTIAC 4-DOOR SEDAN. — THIS IS A Catalina with only 17,000 miles. Like new throughout! Power steering and brakes. Yours for only $1645.

BILL SPENCE
Chrysler-Plymouth-Rambler-Jeep
6673 Dixie Hwy.
CLARKSTON MA 5-5861

New and Used Cars 106

1961 PONTIAC 2-DOOR. $995 FULL price. No money down.

LUCKY AUTO SALES
"Pontiac's Discount Lot"
193 S. Saginaw FE 4-2214

1961 TEMPEST
OR 3-7314

1961 PONTIAC CUSTOM CONVERTIBLE, some body work, EM 3-6373.

1962 PONTIAC TEMPEST LeMANS convertible. Bucket seats, automatic, radio, heater, whitewalls. White with red interior. Only $1,595. Easy terms. PATTERSON CHEVROLET CO., 1000 S. WOODWARD AVE., Birmingham. MI 4-2735.

1962 TEMPEST CUSTOM SPORTS coupe, seat belts, automatic transmission, radio, heater. Loaded with extra accessories, excellent condition. $1,295. 682-6192, after 7:30 p.m.

1962 TEMPEST CUSTOM WAGON, automatic. $1,495. FE 4-4018.

1962 PONTIAC CONVERTIBLE. Like new inside and out. FE 5-9640.

10 NICE CARS — AND THERE ARE more at DON'S in Lake Orion.

1963 PONTIAC 2-door hardtop with double power. $2295.

1961 BUICK Electra 225 convertible, full power. $2145.

1961 CHEVROLET Bel Air 4-door, auto. 8. $1545.

1960 CHEVROLET Impala convertible, auto. 8. $1595.

1961 PONTIAC Catalina 2-door hardtop, double power. $1895.

1962 MERCURY Monterey 4-door, double power. $1845.

1963 CHEVROLET Greenbriar. $2095.

1963 CHEVROLET Impala 2-door hardtop, double power. $2545.

1930 FORD Model A, original title. $400.

1963 TEMPEST 2-door. $1845.

DON'S, 677 S. Lapeer, Orion. MY 2-2041.

1962 RAMBLER CLASSIC, 4-DOOR, sharp, one-owner BIRMINGHAM TRADE, $1,095, $95 down. BANK RATES.

VILLAGE RAMBLER
MI 6-3900
666 S. WOODWARD, BIRMINGHAM
HOME OF THE TOTAL VALUE DEAL

HASKINS
Used Cars

1962 OLDS Dynamic 88 4-door sedan, with hydramatic, power steering, radio, showroom new maroon finish.

1962 CHEVY Impala 2-door hardtop, V8 engine, powerglide, radio, like new. Aqua finish.

1963 MONZA Coupe. Powerglide, radio, beautiful dark blue finish.

1963 CHEVY Bel Air 2-door, gas saving 6 cyl. engine, standard transmission, radio, showroom new silver blue finish.

1960 OLDS Super 88 4-door hardtop, hydramatic, power steering and brakes, radio, like new maroon and white finish.

HASKINS
Chevrolet Olds
"Your Crossroads to Savings"
US-10 and M-15
MA 5-1606

New and Used Cars 106

1962 PONTIAC 9-PASSENGER WAGON, power, good rubber, extras. 363-2502.

MUST SELL, 1962 PONTIAC GRAND Prix. $2,095. FE 5-1077.

1962 LeMANS, BUCKET SEATS — Auto., $1,400. OR 3-9070.

1963 BONNEVILLE, FULL POWER, plus air conditioning, 8,000 actual miles. Call 332-0545.

1963 TEMPEST 2-DOOR 326 V-8, Standard Shift, $1,695. 651-8349.

1959 RAMBLER STATION WAGON, 6-cylinder, automatic transmission, power brakes and steering. 1 owner, 40,000 miles, exc. condition. $695 — 1152 Lakeside, Birmingham. MI 6-9286.

1961 RAMBLER CONVERTIBLE, with 6-cyl. engine, automatic transmission, radio, heater, low mileage, only $1295. JEROME FERGUSON, Rochester FORD Dealer, OL 1-9711.

1961 RAMBLER AMERICAN 2-door, radio, heater. FE 2-1673.

1959 STUDEBAKER 2-DOOR HARDTOP, good shape, $295. Save Auto, FE 5-3278.

1960 RAMBLER WAGON, RADIO, heater, automatic, good, clean car at a low price.

PEOPLES AUTO SALES
68 OAKLAND FE 2-2351

1962 RAMBLER, 4-DOOR, ONLY $895 — MA 6-3619.

RAMBLERS—RAMBLERS
Under the
Flashing SATELLITE

Must sell 20 new 1964 Ramblers before March 1.

SPECIAL BONUS PROGRAM
YOU CAN SAVE
IF YOU BUY NOW!
GET OUR PRICE FIRST

ROSE RAMBLER
8145 Commerce, Union Lake
EM 3-4155

FOR A DEAL THAT'S RIGHT
SEE HIGHT
PONTIAC - BUICK - CHEVY

1961 PONTIAC Bonneville
4-Door Hardtop with radio, heater, automatic transmission, power steering and brakes. Only—
$2195

1962 CHEVY Pickup
½-Ton Fleetside with radio and heater. Only—
$1395

1961 FORD Pickup
½-Ton. Like new throughout. Only—
$1295

1960 PONTIAC Bonneville
2-Door Hardtop with an all white finish, red leather interior, whitewalls (new), chrome wheels. Sharp! Radio heater and automatic transmission.
$1595

1962 CHEVY Wagon
With radio, heater and automatic transmission. Only—
$1695

1959 CHEVY Bel Air
2-Door with radio and heater. Only—
$795

1962 CORVAIR 2-Door
"700" series, radio, heater, 4-speed transmission and new whitewalls. Only—
$1295

1962 BUICK Special
Convertible with radio, heater, automatic transmission, power steering and new tires. Only—
$1595

Homer Hight Motors, Inc.
OXFORD, MICH.
OPEN 8:00 'TIL 8:00
OA 8-2528 SAT. 'TIL 5:00 OA 8-2529

1964 BUICK TRADES

1962 CHEVY Wagon, Stick, Overdrive $1688
1961 SKYLARK 2-Door, Automatic, Power $1695
1959 OLDS 2-Door Hardtop, Power, Brown Finish $1095
1960 RAMBLER 4-Door, Stick Shift, Jet Black ..... $ 795
1960 PONTIAC Catalina 4-Door Hardtop, Automatic $1495
1960 FORD Convertible, Automatic, Jet Black ..... $ 995
1962 LeSABRE 4-Door, Automatic, Burgundy $1896
1962 SPECIAL 2-Door, Automatic, Blue $1495
1963 CHEVY Impala 2-Door Hardtop, Silver $2195
1961 CHEVY Bel Air 4-Door, Automatic, Green $1488
1962 SKYLARK Hardtop, Automatic, White $1895
1960 BUICK LeSabre 2-Door Hardtop, Green $1495
1961 ENGLISH FORD 2-Door, Black ..... $ 495
1963 BUICK Wagon, Special, V8 Engine, Blue $2295
1963 BUICK Skylark Convertible, Automatic $2495
1961 PONTIAC Catalina 4-Door Hardtop $1688
1961 PONTIAC Catalina 2-Door, Automatic, Black $1366
1962 BUICK LeSabre 2-Door Hardtop, Automatic $2195
1961 BUICK LeSabre 2-Door, Automatic, Green $1595
1961 BUICK Special Wagon, Automatic, Jet Black $1788
1960 OPEL 2-Door, Sparkling Yellow, Vinyl Trim ..... $ 495
1960 CORVAIR 2-Door, "700," Stick, Blue Finish ..... $ 888

OLIVER BUICK
196-210 ORCHARD LAKE
FE 2-9165

SUBURBAN OLDS
"Birmingham Trades"

100% WRITTEN GUARANTEE

Every Car Listed Carries This Guarantee. Take the Guesswork Out of Buying. Get One of Our Certified Used Cars!

'62 CUTLASS Convertibles
Hardtops, and F-85s 4-door, all Priced to go From $1695.

1961 PONTIAC Starcheif
4-Door hardtop, all power, Only $1595.

1962 OLDS 98 Holiday
Sedan, 4 way power. Only $2045.

1961 Starfire
Convertible, all power, bucket seats.

1962 Ford
Coupe, power steering, automatic, new all the way!!

1962 Buick Electra
4-Door Hardtop with all power. $2195.

1963 STARFIRE Coupe
The sports car supreme, all power and like new.

1962 Chevy Monza
Coupe with automatic transmission. Sharp! Only $1495.

1960 Olds 98 Coupe
All Power, One Owner!

1961 Cadillac Convertible
Like New All the Way!

1962 Olds Convertible
"88" 2 to choose from, all power. Only $2095.

1963 OLDS 88 COUPES
All power, like new, from $2395.

1962 "98" 4-Door
Hardtop, full power, and factory air-conditioning.

1957 CHEVY Wagon
9-passenger, No Money Down!

1962 IMPALA Hardtop
Only 14,600 miles, power priced to go!

1962 Olds 88 Fiesta
Wagon. All power, ready to go! Only $2095.

See BOB YATES or BOB MARTIN
565 S. Woodward Ave.
BIRMINGHAM MI 4-4485

We have some of the sharpest and cleanest Used Cars in the Pontiac area. It would be worth your time and money to stop out and see us this weekend.

1963 SUPER SPORTS, CHEVY, radio, heater, automatic, power steering and brakes, bucket seats. Real sharp $2595

1963 SUPER SPORTS CHEVY. Standard transmission, black with red interior, bucket seats $2395

1962 PONTIAC CATALINA 2-Door Hardtop. Ventura trim, power steering and brakes. Only $1995

1962 BUICK 4-Door Hardtop. REAL SHARP $2195

1962 CHEVY WAGON, V-8, Automatic, PARKWOOD $1895

1962 BUICK SPECIAL 2-Door. Automatic, radio, heater. It's like new!!! $1695

1962 CHEVY BEL AIR 2-Door, V-8. Real nice car $1695

P.S. The road to our lot is not closed!

1961 IMPALA 4-Door Hardtop. Automatic, V-8, power steering and brakes, white with red interior. (Looks better than a '61 should.) ONLY $1695

1962 CHEVY II, THIS CAR IS ONLY $1395

1961 OLDS F-85 DELUXE. Has vinyl leather, radio and heater. Only $1295

1959 FORD CONVERTIBLE. Real sharp car. Only $895

1959 CHEVY WAGON, V-8, automatic. Real nice family car $995

1960 PONTIAC WAGON. Real nice. Power steering and brakes. Only $1495

1961 CHEVY WAGON. THIS IS A SHARP CAR AT ONLY $1295

GLENN'S MOTOR SALES
SALES BY:
L. C. Williams
FE 4-7371 952 W. Huron St. FE 4-1797

Most 1963 Chevys Titled in General Motors Name!!

1964 CORVETTE
STING RAY
Has 4-speed transmission, 365 engine, radio and heater, power windows, easy eye glass, whitewall tires, aluminum wheels and a sparkling chinese Red finish.
$4388

OPEN FRI. EVES. 'TIL 9 P.M.

1962 CHEVY
Biscayne 4-Door
Sedan and it has a 6-cylinder engine with Powerglide, radio and heater and the finish is fawn beige and beautiful.
$1585

1963 OLDS
88 Holiday
Sport Sedan with power brakes and steering, radio and heater, air conditioning, electronic eye, easy eye glass and a maroon finish.
$2788

1962 BUICK
Invicta Sport Sedan
Has 3-way power, easy eye glass, and a real beautiful Honduras Maroon finish, this car is a real dream.
$2288

1962 CHEVY
Greenbrier Wagon
3-speed transmission, radio and heater. In the best of condition both in and outside. Color is a solid blue.
$1788

QUESTION:
WHY IS YOUR NEIGHBORS CAR THE ENVY OF THE WHOLE NEIGHBORHOOD?

1961 CHEVY
Impala Sport Sedan
Has 6-cylinder engine with Powerglide, radio, heater, whitewall tires and a nice fire engine red finish.
$1488

OPEN FRI. EVES. 'TIL 9 P.M.

1963 CHEVY II
4-Door Sedan
Has a 6-cylinder with standard transmission, radio and heater and whitewall tires, has a new car warranty, color is Woodland Green.
$1544

1960 VALIANT
4-Door Sedan
This one has a standard transmission, radio and heater and it is in real good condition. It has a solid black finish.
$1544

1963 MONZA
Convertible
And it has Powerglide transmission, radio and heater and comfort and convenience group, has a nice jet black finish with red interior and a black top.
$2095

1963 PONTIAC
Catalina Sport Sedan
Has Hydramatic transmission, radio and heater, power brakes and power steering, and a nice silver blue finish.
$2586

1963 CHEVY
Impala Sport Sedan
Powerglide, power steering, whitewall tires, radio, heater and wheel discs. Marine aqua finish and sharp.
$2288

1962 OLDS
88 Sport Coupe
Has hydramatic transmission, radio and heater and a real beautiful Tu-tone Beige and Gold finish, save on this one.
$1766

1963 PONTIAC
Bonneville Convertible
Has nice bucket seats, power brakes and power steering, radio, heater, whitewall tires and a truly beautiful marine aqua mist finish with light turquoise top.
$3085

1962 FORD
Fairlane 500
Has V-8 with automatic transmission, radio and heater and whitewall tires, has leather interior and a nice horley beige finish.
$1688

OPEN FRI. EVES. 'TIL 9 P.M.

1963 CHEVY
Impala Sport Coupe
Has V-8 engine with standard transmission, radio and heater. It has a sparkling ivory and fire engine red finish.
$2189

1961 CHEVY
Bel Air 4-Door
Hardtop with 6-cylinder engine and Powerglide transmission, radio, heater and a real nice woodland green finish.
$1388

1963 CHEVY 11
Nova Wagon
With Powerglide transmission, radio and heater and a 6-cylinder engine, whitewall tires, wheel discs, beautiful marine aqua finish.
$2085

1963 CHEVY
Biscayne 4-Door
Has 6-cylinder engine with powerglide transmission, radio and heater and whitewall tires. The finish is a nice Saddle Tan.
$1988

1963 FORD
"XL" 500
Has 4-speed transmission, radio, and heater, whitewall tires, new car warranty and a real nice Gothic Gold finish.
$2488

1962 CORVAIR
"700" 4-Door
Sedan with standard transmission, radio and heater and in good shape. The finish is turquoise.
$1099

1962 PONTIAC
Bonneville Convertible
This car has power brakes and power steering, Hydramatic transmission, power windows, radio, heater and a sparkling imperial ivory finish.
$2285

ANSWER-
CHECK THE "OK" USED CAR LOT OF MATTHEWS HARGREAVES CHEVROLET FOR THE ANSWER!

1958 CHEVY
Bel Air 4-Door
Sedan with radio and heater, V-8 engine, Powerglide transmission and a real nice white finish. In the best of condition.
$688

1962 FORD
4-Door Ranch Wagon
Has V-8 engine and is a real nice car with standard transmission, power steering, radio and heater and dark blue finish.
$1387

1963 CHEVY
Bel Air 4-Door
Sedan with a big 409 HIGH PERFORMANCE ENGINE, 4-speed transmission, radio and heater and a real nice beige and solid brown finish.
$2085

1962 BUICK
LeSabre Sport Sedan
Has power brakes and power steering, radio, heater and whitewall tires. The finish is a beautiful antique rose.
$2195

1962 CHEVY
Impala Sport Coupe
Has V-8 engine with Powerglide transmission, radio and heater and it has a beautiful Jet black finish. This one is nice.
$1788

1962 PONTIAC
Catalina 4-Door
Sedan with power brakes and power steering, radio, heater and new whitewall tires. The finish is a solid maroon and nice.
$2085

1963 MONZA
Spider Club Coupe
Has a 145 H.P. engine with supercharger, 4-speed transmission, radio, heater, easy eye glass, padded dash, whitewall tires and a nice saddle tan finish.
$2085

1961 OLDS
98 Sport Coupe
Has 4-way power, radio and heater and easy eye glass, this corral finish is set off very nicely with whitewall tires.
$1888

1963 MONZA
Club Coupe
With 4-speed transmission, radio, heater and sparkling whitewall tires. The imperial ivory finish is the real feature of this car.
$1888

NEW CHEVYS - DEMOS - USED CARS - OVER 500 CARS TO CHOOSE FROM

MATTHEWS-HARGREAVES

FE 5-4161 631 Oakland at Cass Oakland Countys Largest Volume Chevrolet Dealer. FE 4-4547

—Television Programs—

Programs furnished by stations listed in this column are subject to change without notice.

Channel 2—WJBK-TV Channel 4—WWJ-TV Channel 7—WXYZ-TV Channel 9—CKLW-TV Channel 56—WTUS

TONIGHT

6:00 (2) News, Editorial, Weather, Sports
(4) News, Feature, Weather, Sports
(7) Movie: "They Came to Blow Up America." (In Progress)
(9) Mr. Magoo
(56) New Biology
6:25 (7) Weather, News, Sports
6:30 (2) (4) National News
(9) Stoney Burke
(56) Science Reporter
7:00 (2) Leave It to Beaver
(4) At the Zoo
(7) Bachelor Father
(56) Sir Kenneth Clark
7:30 (2) Great Adventure
(4) International Showtime
(7) Destry
(9) Movie: "I Am a Fugitive From a Chain Gang." (1932) Paul Muni, Glenda Farrell, Preston Foster
(56) Great Decisions
8:00 (56) Lyrics and Legends
8:30 (2) Route 66
(4) (Color) Bob Hope
(7) Burke's Law
(56) For Doctors Only
9:00 (9) Red River Jamboree
(56) For Doctors and You
9:30 (2) Lawbreaker
(4) That Was the Week That Was
(7) Price Is Right
(9) Telescope
(56) U.S. Symphonies
10:00 (2) Alfred Hitchcock
(4) (Color) Jack Paar
(7) Boxing: Eddie Cotton vs. Johnny Persol
(9) Country Hoedown
10:30 (9) Explorations
10:45 (7) Make That Spare
11:00 (2) (4) (7) (9) News, Weather, Sports
11:25 (9) Lucky Score
11:30 (2) Movies: 1. "Meteor Monster." Ann Gwynne, Gloria Castillo. 2. "Mr. Lucky." (1943) Cary Grant, Laraine Day
(4) (Color) Johnny Carson
(7) Movies: 1. "Vera Cruz." (1954) Gary Cooper, Burt Lancaster. 2. "Black Friday." (1940) Boris Karloff, Bela Lugosi
(9) Movies: 1. "The Return of Dr. X." (1939) Humphrey Bogart, Rosemary Lane, Wayne Morris, Dennis Morgan. 2. "Strangers' Meeting." (1957) Peter Arne, Barbara Archer
1:00 (4) Best of Groucho

SATURDAY MORNING

6:20 (2) On the Farm Front
6:25 (2) News
6:30 (2) International Zone
7:00 (2) Captain Kangaroo
7:15 (7) Americans at Work
7:25 (4) News
7:30 (4) Country Living
(7) Quest for Certainty
8:00 (2) Fun Parade
(4) (Color) Bozo the Clown
(7) Crusade for Christ
8:30 (7) Junior Sports Club
9:00 (2) Alvin
(7) House of Fashions
9:30 (2) Tennessee Tuxedo
(4) (Color) Ruff and Reddy
9:55 (9) Warm-Up
10:00 (2) Quick Draw McGraw
(4) (Color) Hector Heathcote
(7) Michigan Outdoors
(9) Whiplash
10:30 (2) Mighty Mouse
(4) Fireball XL-5
(7) Jetsons
(9) Home Fair
11:00 (2) Rin Tin Tin
(4) Dennis the Menace
(7) Casper
(9) Robin Hood
11:30 (2) Roy Rogers
(4) Fury
(7) Beany and Cecil
(9) Film Feature

SATURDAY AFTERNOON

12:00 (2) Sky King
(4) Sergeant Preston
(7) Bugs Bunny
(9) Country Calendar
12:30 (2) Do You Know?
(4) (Color) Bullwinkle
(7) American Bandstand
(9) En France
1:00 (2) My Little Margie
(4) (Color) Exploring
(9) Wrestling
1:30 (2) Movie: "Whispering Smith." (1948) Alan Ladd, Brenda Marshall
(7) Wrestling
2:00 (4) House Detective
(9) World of Sport
2:30 (4) Quiz 'Em
(7) Challenge Golf
3:00 (2) Great Moments in Music
(4) Mr. Wizard
(9) Curling
3:15 (2) Changing Times
3:30 (2) Golf Classic
(4) Milky's Party Time
(7) Pro Bowlers Tour
4:00 (9) Wrestling
4:30 (2) Big Ten Basketball: Ohio State vs. Northwestern
5:00 (4) (Color) George Pierrot
(7) (Color) Wide World of Sports
(9) En France
5:30 (9) Rocky and His Friends

TV Features

John Brown's Raid

By United Press International

GREAT ADVENTURE, 7:30 (2) "The Night Raiders" recounts abolitionist John Brown's 1859 assault on arsenal at Harpers Ferry and his subsequent trial; with Jack Klugman, Torin Thatcher, James Westerfield.

ROUTE 66, 8:30 p.m. (2) Disturbed teen-ager (Lee Kinsolving) accidentally kills his only friend.

BOBE HOPE, 8:30 p.m. (4) Barry Nelson, Janet Blair, Roddy McDowall in comedy about show business wife whose husband is unhappy when she lands Broadway role.

ALFRED HITCHCOCK, 10:00 p.m. (2) Prison escape artist is determined to break out, but warden is equally determined to keep him behind bars; with Stephen McNally, Robert Keith.

SATURDAY

GOLF CLASSIC, 3:30 p.m. (2) Sam Snead, Tony Lema take on Gene Littler, Bo Wininger at beautiful Palm Springs, Calif., course.

BALLADS

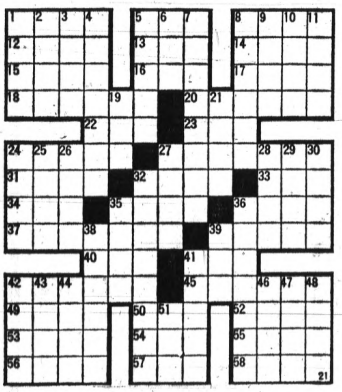

ACROSS

1 "Do Ye Ken John ——?"
5 "Little Brown ——"
8 "Old Dog ——"
12 "Beautiful —— Waltz"
13 Nut Brown ——
14 Excellent (coll.)
15 Roman emperor
16 Through
17 Religious festivals (Rom.)
18 Chaperon
20 Mountain crests
22 Charged atom
23 Neither
24 Wan
27 Painters
31 Acid
32 Grimace
33 Fish eggs
34 Shade tree
35 Electric unit
36 Sage
37 "Sweet ——"
39 "—— Grow the Bushes, ho"
40 Blackbird of cuckoo family
41 "Scots Wha ——"
42 Debates
45 Suppose
49 Clown
50 Spanish minstrel hero
52 Former Russian ruler
53 Hindu queen
54 Shoshonean
55 Dodecanese island
56 Peruvian Indian
57 Danger signal
58 Biblical word

DOWN

1 Body of water
2 Alas! (Latin)
3 Ireland
4 Crazier (slang)
5 Asiatic country
6 Rubber tree
7 Flower
8 "There is a —— in the Town"
9 Origin
10 Poker stake
11 Affirmative votes
19 Negative prefix
21 Italian city
24 On the water
25 Marketed
26 Scottish philosopher
27 Learning
28 Great Lake
29 "—— of Tralee"
30 Observed
32 Crescent
35 "Trail of the Lonesome ——"
36 Contest of grappling
38 "Annie ——"
39 Aerriform fuel
41 Gehenna
42 Canyon mouth
43 Chestnut color
44 Dravidian people
46 Employed
47 "Old Gray ——"
48 Love God
51 Japanese statesman

Answer to Previous Puzzle

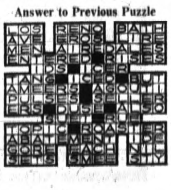

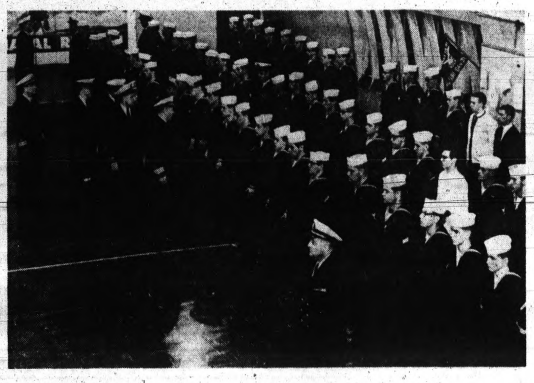

Pontiac Press Photo

SHIP SHAPE — Members of Pontiac's Naval Reserve Surface Division 9-104 (L) stand at attention during their annual military inspection Wednesday night. The inspection was conducted at the U.S. Naval Reserve Training Center, 469 S. East Blvd. by Commander John P. Boyd, commanding officer of the Brodhead Naval Armory, Detroit. Commander John R. Tobin heads the local division.

Greek Star Ties Up Lead in New 'America' Movie

By EARL WILSON

NEW YORK — You will probably not see Stathis Giallelis, the 23-year-old Greek movie star, wearing a tie, or a nice suit, if you run into him around Broadway.

WILSON

"In Greece," he says, "a tie means getting dressed up. I never wore a tie until my father died when I was 17.

"It's the same with a nice suit," says Stathis, who's the star of "America, America," the much-acclaimed Elia Kazan movie.

"When they get to be actors, they change. They get nice suits. But you don't see any human being any more . . . you just see nice suits."

And so Stathis Giallelis wears sweaters and open-throated shirts except on 23rd birthdays and such but he resents even that.

"I had just 30 cents when I got here from Greece," he says. "Was a mawst strange feeling, having 30 cents. I am trying to call the Kazan office. I decide to take a bus. But it is $1.50.

★ ★ ★

"A girl information clerk, Judith Levine, at the American Airlines, says she will give me a lift."

Kazan, seeing him at his Broadway office later that day, was impressed that he'd come on a 100,000-to-1 chance . . .

"You have the guts. But I don't know if you have talent, or if you can learn English . . ."

Stathis began studying English six hours a day, and washing pots in the basement of the Three 6's at 666 Fifth Ave.

"After 20 days, Kazan says he wants me to do a scene for him in English in 'Golden Boy.'

"I was working washing pots until 11:30 and I was up at 6:45. I didn't know what the script's about. Kazan heard me and said, 'Stop washing dishes, and work with me and other actors.'

"They told me I had the part and that I would get a contract and now I could send money home to my mother and the family."

★ ★ ★

THE MIDNIGHT EARL . . .

Terry-Thomas cut off his famous mustache to play a clubwoman on **Robert Goulet's** TV special . . . **Goulet** and **Carol Lawrence** will take that long-delayed honeymoon, a week-long trip to Canada . . . **Milton Berle** kidded guest of honor **Darryl Zanuck** at the Motion Picture Pioneers' dinner: "He began his career writing dialogue for **Rin Tin Tin." Zanuck** said cheerfully: "I look forward to the future with the confidence of a **Cassius Clay."**

★ ★ ★

WISH I'D SAID THAT: Isn't it strange, how many people never get interested in a thing, until they find it's none of their business.

EARL'S PEARLS: Subtlety is the art of being able to say what you think, and getting out of range before it's understood. . . . **That's earl, brother.**

(The Hall Syndicate, Inc.)

Company Unveils Antitank Missile

CULVER CITY, Calif. (AP) —Details of a "slaved" antitank missile called TOW were disclosed Thursday by Hughes Aircraft Co., which is developing the infantry weapon for the Army.

The missile, carried on ground vehicles or helicopters, unreels two hair-thin wires as it speeds through the air. The wires carry signals to correct its course and steer it to the target.

A Hughes spokesman said that in recent tests the missile hit within a foot of dead center on a tank-sized target more than a mile away.

There are an estimated 15 million cases of leprosy in the world, with about 80 per cent occurring in Africa and Asia.

The Beatles Still Going Strong

What young people think are the top records of the week as compiled by Gilbert Youth Service.

1 I Want to Hold Your Hand/She Loves You	Beatles
2 You Don't Own Me	Lesley Gore
3 Dawn (Go Away)	Four Seasons
4 Um, Um, Um, Um, Um, Um	Major Lance
5 Java	Al Hirt
6 What Kind of Fool (Do You Think I Am)	Tams
7 For You	Rick Nelson
8 Hey Little Cobra	Rip Chords
9 California Sun	Rivieras
10 Talking About My Baby	Impressions
11 Out of Limits	Marketts
12 Hooka Tooka	Chubby Checker
13 Stop and Think It Over	Dale & Grace
14 Southtown, U.S.A.	Dixiebelles
15 There! I've Said It Again	Bobby Vinton
16 I Only Want to Be With You	Dusty Springfield
17 Anyone Who Had a Heart	Dionne Warwick
18 See the Funny Little Clown	Bobby Goldsboro
19 Come On	Tommy Roe
20 Navy Blue	Diane Renay

—Radio Programs—

WJR(760) WXYZ(1270) CKLW(800) WWJ(950) WCAR(1130) WPON(1460) WJBK(1500) WHFI-FM(94.7)

TONIGHT

6:00—WJR, News, Sports
WWJ, News, Sports
CKLW, News
WJBK—News, Robert E. Lee
WCAR, News, Joe Bacarella
WXYZ, News
WPON, Bob Lawrence Show
WHFI, News
6:15—CKLW, Dave Shafer
6:30—WWJ, Business
WXYZ, Alex Dreier
WJR, Business
WHFI, Music of Moderns
6:45—WWJ, 3 Star Extra
WJR, L. Thomas
WXYZ, News, Sports
7:00—WWJ, News, Emph.
WXYZ, Ed Morgan
CKLW, Bob Sheppit
WJBK, Jack the Bellboy
WCAR, Boyd Carender
WJR, News, Sports
7:05—WPON, Ben Johnson
7:10—WWJ, Phone Opinion
7:15—WXYZ, Lee Alan
CKLW, Fulton Lewis
7:30—CKLW, Tom Clay
WJR, Dimension
7:40—WJR, Choral
8:00—WJR, World Tonight
8:15—WJR, Eve. Concert
8:30—WWJ, Lenten Sermon
8:30—WWJ, Music Scene
News
9:00—WJR, Mod. Moods
9:15—WJR, Government
9:30—WJR, Adcraft
10:00—WJR, Ski News
10:15—WJR, Kaleidoscope
10:30—WWJ, World News
10:45—WWJ, Music Scene
11:00—WCAR, News, Sports
WJR, News, Sports
WWJ, News Final
11:10—WCAR, Public Service
11:25—WCAR, Carender
11:30—WWJ, Music 'til Dawn
CKLW, World Tomorrow
WJR, Music

SATURDAY MORNING

6:00—WJR, Agriculture
WWJ, News, Farm
CKLW, Sons of Saddle
WXYZ, Dave Prince, News
WJBK, Avery
WCAR, News, Sheridan
WPON, News, Weston
WHFI, Ross, Music
6:30—WJR, Music Hall
WWJ, News, Roberts
CKLW, Good Morning
WPON, Jerry Olsen
7:00—CKLW, News
John David
8:05—WJR, News, Sunnyside
8:30—WJR, Music Hall
WCAR, News, Conrad
WHFI, News, Burdick
9:00—WWJ, News, Monitor
WXYZ, Sebastian, Music
9:30—CKLW, Morgan, David
10:00—CKLW, News, Joe Van
WJBK, News, C. Reid
WPON, News, Dale Tate
10:30—CKLW, Morgan, Van

SATURDAY AFTERNOON

12:00—WJR, News, Farm
WWJ, News, Newspure
WXYZ, Harvey, News
WCAR, News, Purse
12:30—WJR
Moods for Moderns
WXYZ, Winter, Music
1:00—WJR, News, Hi-Fi Holiday
2:00 WPON, News, Johnson
WJR, Metro Opera
WWJ, Red Wing Hockey
3:00—WXYZ, News, Prince
4:00—CKLW, News, Davies
WCAR, Sheridan
WWJ, News, Monitor

Cubans, Yank Return Home

Fishermen Released; U. S. Flier to Florida

MIAMI, Fla. (AP) — Twenty-nine Cubans, freed after 15 days in jail for illegal fishing in Florida waters, were expected to reach Havana today aboard four Cuban government trawlers, the Cuban Radio reported.

They left Key West Thursday after the four captains had paid fines of $500 each. Two Coast Guard cutters accompanied the Cubans half way on the 90-mile voyage.

★ ★ ★

The Cuban Radio said three of the vessels developed engine trouble and were taken in tow by the fourth.

One of two American fliers who reached Cuba through mishap was back in Miami. The other has been taken to a Havana hotel and is resting there, the State Department reported in Washington.

FORCED AT GUNPOINT

The flier who has returned, Richard Wright, 23, was forced at gunpoint by two Cubans to fly to Havana Tuesday. He said he was questioned by security officers before he was cleared for departure.

The other airman, Trevor Bruce Burns of Syracuse, N.Y., was flying from Montego Bay, Jamaica, to Grand Cayman Island, another British Caribbean possession, Feb. 16, when his plane ran out of gas.

★ ★ ★

The State Department said Burns was forced down at Cayo Diego, a key off southern Cuba. Two days later, Cuban soldiers landed there and took him to Cienfuegos on the Cuban mainland.

Burns was slightly injured, and received medical attention from the Cubans, reports from Havana added.

★ ★ ★

State Department officials said the Swiss, who represent U.S. interests in Cuba, presumably are trying to arrange passage home for Burns.

The Beatles to Leave for Home Today

MIAMI BEACH ((UPI) — The Beatles were scheduled to return to Britain today after a hair - raising two week "cultural" visit to the United States.

The Beatles planned to leave here for New York at 4:30 p.m. EST, then leave New York for home on an 8 p.m. EST flight to London.

The musical group from Liverpool slept late today after spending most of yesterday water skiing, twisting and socializing with new-found friends.

★ ★ ★

The busy group — except for drummer, Ringo, who doesn't swim — took a spin around Biscayne Bay on water skis. "Mrs. Beatle," the blonde wife of John Lennon, also took a swim.

The bachelor Beatles split up last night and visited friends and made final rounds of the local twist halls the mop-topped minstrels have frequented since arriving here last Friday.

Half the employes of supermarkets in this country are parttime workers, according to the Super Market Institute.

School Is Terrorized by Youth With Gun

MILWAUKEE (UPI) — The footsteps clicked down the long, steely - quiet corridors of Audubon Junior High School. Occasionally they stopped in front of a door. Then they moved on again.

It was one of the longest hours of Principal Phillip H. Geil's 63 years as he matched step - for - step with an angry young man waving a shotgun.

And during the whole trek of terror, Geil placed himself between the young man and the classrooms to protect the children inside.

★ ★ ★

For that hour the entire school was paralyzed, class bells turned off, doors locked, halls echoing to the footsteps of just eight men as Robert Reiswitz, 18, Milwaukee, held the principal and six policemen at bay.

RELEASE GIRL

The terror began when Reiswitz walked into the principal's office with the gun and demanded that his 15-year-old girlfriend be released from class so he could "drive her to California."

Geil refused. The youth leveled the shotgun at him and ordered him into the corridor outside the school office.

Other school personnel called police, shut off the dismissal bells and on the public address system broadcast an alarm and warning to lock classroom doors. Geil and the boy paced the corridors, the boy peering through windows in search of his girl.

★ ★ ★

At one point, school authorities brought the girl out to plead with Reiswitz to surrender. When he refused, she was taken away.

'AWAY FROM KIDS'

After the ordeal, Geil, who headed six schools before taking over Audubon when it opened five years ago, said simply:

"My job was to see he couldn't get anywhere he could harm the kids."

He said the youth "was waving the gun around at the police, like this stuff you see on television."

★ ★ ★

"I was able to get him talking," he said. At the moment when officer Jesse Kedziora finally slipped up behind Reiswitz and snatched the shotgun, Geil said, "I was too worried about keeping him talking to see exactly how it happened. He was nervous and kept fingering the trigger."

NOT THREATENED

Geil said he was not threatened by Reiswitz personally, although the boy shouted at police, "Stay away from me," and covered them and Geil with the gun.

Reiswitz had pleaded guilty to burglary charges in nearby Waukesha County and been brought into the city Wednesday night by deputies to show them where he allegedly cached loot. He made a break for freedom.

Yesterday he said he stole a car from a relative and showed up at the school. Two rifles and shells for the unloaded shotgun later were found in the car.

★ ★ ★

Milwaukee police planned to bring charges against him today. Waukesha County charged him in connection with the escape yesterday.

Auto Chief Sees New Trade Ties

TORONTO (AP) — Lynn A. Townsend, president of Chrysler Corp., said Thursday a common market between the United States and Canada is in the making.

★ ★ ★

"We are going to be forced by elementary business logic to act in line with what we all recognize — that our two countries form a natural market of magnificent size and proportion, a market that should not be broken in two by artificial political barriers," Townsend said.

★ ★ ★

The Chrysler president aired his views in a speech at a luncheon meeting of the Empire Club of Canada.

NEW CONCEPT

Initially, he said, the new concept will probably be limited to trade between the two countries, but as other countries in the hemisphere become strong enough to trade on freer terms, the scope of the tariff - free area may expand.

★ ★ ★

The Chrysler president said, "I am not arguing for absolute free trade or the immediate wiping out of the tariffs between our two countries. That may come in the course of time."

U. S. Highway Chief Lauds State Program

DETROIT (AP) — The boss of the government's highway building program calls Michigan an example to the nation in this $41-billion job. "You can take pride that Michigan is one of those out in front," Rex M. Whitton, federal highway administrator, told the Engineering Society of Detroit Thursday night.

COLOR TV SERVICE
ANTENNAS INSTALLED AND REPAIRED
SWEET'S RADIO
422 W. Huron 334-5677

UNLIMITED SOFT WATER
RUST-FREE
$3 PER MONTH
We Service All Makes
LINDSAY SOFT WATER CO.
Division of Mich. Heating, Inc.
88 Newberry St. FE 8-6621

CLOSE-OUTS ON 1963
• STEREOS
• TV's
• CONSOLES
• PORTABLES
TERMS AVAILABLE
Hampton's
825 W. Huron FE 4-2525
ELECTRIC COMPANY

NEW self-cleaning, self-regulating!
HUMID-AIRE
HOME HUMIDIFIER
Efficient, dependable, maintenance-free home humidification all winter long!
Automatically humidifies the air your furnace dries out . . . protects furnishings, clothing, family health and comfort!
Fits all forced-air heating systems!
• GUARDS AGAINST COLDS—AIDS BREATHING!
• SELF-CLEANING ACTION!
• SELF-REGULATING ACTION!
• ALL PARTS RUST-PROOF!
• LOW-COST OPERATION, CUTS HEATING BILLS!
• MORE MOISTURE CAPACITY!
Ask your doctor! He'll tell you how vital proper humidification is to your family's health and comfort.
Call FE 5-9259
KAST HEATING and COOLING CO.
463 South Saginaw

SALE STARTS TODAY AT 3 P.M.

Thomas

ECONOMY furniture PONTIAC — 361 S. SAGINAW • FE 3-7901

SUBURBAN furniture DRAYTON — 4945 DIXIE HWY. • OR 4-0321

Both Stores DRAYTON and PONTIAC OPEN TONIGHT UNTIL 9 P.M.

FURNITURE CLASSIFIED SPECIALS

Don't Miss a Single Item on This Page - - - Every One Is a Fabulous Value - - - Shop Early for Best Selections - - - Some Quantities Limited - - - Save as Never Before

Living Room

REG. $199.95 FOAM RUBBER SOFA by Selig, 80" long has handsome olive green cover. Slightly faded $133. 361 S. Saginaw St., Pontiac.

REG. $199.95 TRADITIONAL SOFA-Biscuit tufted back with foam rubber "T" cushions. Gold Damask fabric—Kick pleat skirt. $133. Drayton store.

REG. $219.50 DAVENPORT. BED by Sealy covered in heavy toast tweed fabric. Comfortable foam seat cushions. Contains full size "Health-Guard" mattress for comfortable sleeping. Pontiac Store. $179

REG $229.95 MODERN SOFA-Walnut legs—Foam rubber seat cushions—Decorator fabric with foam and dacron back cushions. $166. 4945 Dixie Highway.

REG. $179.95 MODERN SELIG Sofa in brown textured tweed cover. Reversible foam rubber cushions for comfort. Pontiac Store. $166

REG. $379.95 CONTEMPORARY Sofa — Foam and Dacron loose back pillows with walnut wood base and legs. Foam and Dacron seat cushions, very durable textured fabric—brown striped. $288. Drayton Store.

REG. $199.95 SOFA BY NORWALK has long wearing nylon tapestry cover and comfortable foam cushions. Solid maple trim, beautifully finished. $166. at Pontiac store.

REG. $279.95 SIMMONS TRADITIONAL sofa with kick pleat skirt, foam rubber cushions — choice of brown or turquoise Damask fabric. $188. 4945 Dixie Highway.

REG. $319.95 3-PC. CURVED SECTIONAL by Rowe has long-wearing, light brown nylon cover and comfortable, foam rubber seat cushions. Floor sample at Pontiac Store. $269.

REG. $279.95 COLONIAL WING Sofa, sweetheart back, box pleat skirt, foam rubber cushions. Olive green textured cover. Includes arm caps. Drayton Store. $238

REG. 289.95 MODERN DAVENPORT with comfortable, loose back cushions in a long-wearing brown nylon cover. 361 S. Saginaw St. $199.

REG. $170.00 MODERN SOFA with molded frame, walnut legs, gold textured fabric-striped one side of seat cushion. Foam rubber cushions. $133. 4945 Dixie Highway.

Miscellaneous

REG. $29.95 MODERN RECORD storage credenza in ash blond. Measures 36" wide 30" high 14" deep. Functional living room piece for books or phono records. Sale price includes sliding glass doors. $19.95. 361 S. Saginaw St.

REG. $153.75 WROUGHT IRON and walnut wood finish modern 60" bar with 3 swivel bar stools. Bar has white plastic top. Drayton Store. $128

REG. $14.95 MOLDED PLASTIC stack chairs with chrome legs. These are colorful decorative occasional chairs, wonderful for family room or kitchen. Select from turquoise, tan, persimmon or black. $9.95. Pontiac Store.

REG. $19.95 TRIANGLE SNACK tables—Set of 3 with white plastic tops and black legs with brass ferrules. $15 Drayton Store.

Miscellaneous

REG. $39.95 DECORATIVE EARLY American wall mirrors. These are heavy plate glass mirrors framed in maple. Ideal for bedroom or living room in a selection of styles. Sizes from 16" x 46" to 25" x 40" $19.95. Pontiac Store.

REG. $10.95 HASSOCKS OR FOOT Stools, covered in washable vinyl plastic. Choice of Gold, Green, Persimmon with walnut wood legs and self levelers. $8. Drayton store.

REG. $19.95 COLONIAL WALL Plaque. Three dimension bronze effect over walnut. ½ off. $9.97. 361 S. Saginaw Street.

REG. $139.95 COLONIAL BOOKshelf Pier Cabinet. Green decorated. $78. 4945 Dixie Highway.

REG. $14.95 MODERN ABSTRACT Picture 34" x 28" has black and gold frame. Features shades of coral and black in picture. $7.95 at Pontiac Store.

Over 300 Items at Special Savings

Bedroom

REG. $229.95 BASSETT DOUBLE Dresser with framed plate glass mirror, chest of drawers and panel bed in modern walnut. Dresser and chest have Formica tops and dust-proof, center-guided drawers. $179.95 at Pontiac Store.

REG. $403.50 KLING SOLID MAPLE Colonial 4 pc Bedroom. Includes large double dresser with framed mirror, 5 drawer chest on chest and heavy post spindle bed. $319 at Drayton Store.

REG. $239.85 MODERN BEDROOM Suite by Johnson Carper, includes double dresser with framed mirror, 5 drawer chest and panel bed in a medium shade of birch. Dresser and chest have center-guided drawers and are dust-proof construction. Tops are Mar and heat resistant high-pressure plastic. $199.95 at both Thomas Furniture Stores, Drayton and Pontiac.

REG. $215.00 FRUITWOOD ITALIAN Provincial 4 pc. Bedroom with matching fruitwood plastic tops—includes double dresser with framed mirror, chest and panel bed. $169 at 4945 Dixie Highway.

REG. $328.90 COLONIAL BEDroom Suite, Chimney Corners Collection by Bassett, includes double dresser, framed mirror with two polished brass sconces, 5 drawer chest on chest and cannon ball poster bed. Authentic Early American Style. Dresser and chest are dust-proof and have easy sliding center-guided drawers. $279 at Pontiac Store.

REG. $289.95 FRENCH PROVINCIAL 4 pc. Bedroom—includes 9 drawer triple dresser, framed mirror, full size chairback bed and commode with Fruitwood finish. $215. at Drayton Store.

Bedroom

REG. $79.90 SOLID MAPLE CANopy Bed with canopy frame in either twin or double bed size. $59.95 at 361 S. Saginaw St.

REG. $299.95 MODERN TEAK 4 pc. Bedroom, includes double dresser and mirror, 5 drawer chest and full size open back bed. $228 at 4945 Dixie Hwy.

REG. $359.90 MODERN WALNUT 5 pc. Bedroom includes large 9 drawer triple dresser, 5 drawer chest on chest, full size panel bed and nite stand. $288. at Drayton store.

REG. $49.95 NIGHT STAND IN bleached mahogany has one drawer and a shelf. Floor sample $29.95 at Pontiac Store.

REG. $89.95 SOLID CHERRY 4 drawer chest $55 at 4945 Dixie Highway, Drayton Plains.

REG. $29.95 STEEL WARDROBE measures 36" x 19"—63" high. Baked on beige enamel finish. Has hat rack and ample storage for off-season clothing. $19.95 at Pontiac Store.

Bedding

REG. $119.00 SIMMONS TWIN-size mattress and box spring set in a durable quilted tick, treated with "Sani-Seal" to inhibit growth of germs, mold and mildew. $89 for both pieces at Pontiac Store.

REG. $59.50 SIMMONS DELUXE Tuftless or quilted Inner Spring Mattress or Box Spring $40. at Drayton Store.

REG. $59.50 SIMMONS DOUBLE bed mattress. "Right - Rest" model. Hundreds of inner-springs for your sleeping comfort. $45. at 361 S. Saginaw St.

REG. $79.90 SIMMONS ROYAL Quilt Mattress and Box Springs. Double bed size. Ideal for guests room or children. $68 for both pieces at Pontiac Store.

REG. $99.95 TWIN SIZE SIMMONS "Dream-Sleep" mattress and box spring set. This is a firm unit for ample support . . . durable quilted ticking. Both pieces. Pontiac Store. $78

Dinettes

REG. $69.50 5 PC. BREAKFAST SET includes 30" x 24" table which extends to 48" and 4 matching chairs. Table top is a beige mar and heat resistant high pressure plastic. $38 at Pontiac Store.

REG. $109.95 CHROMCRAFT 5 PC. Dinette includes 42" round pedestal table — Danish Walnut Plastic Wood grain top and 4 matching chairs washable plastic seats $88 at Drayton Store.

REG. $169.50 9 PC. DINETTE BY Queen City includes 36" x 48" plastic top table with two 12" extension leaves and 8 matching chairs. Available in bronzetone with walnut table top or chrome with light gray table top $99.95 at 361 S. Saginaw Street.

REG. $169.95 VIRTUE MODERN 5 pc. Dinette with 36" x 48" x 60" Walnut Wood plastic top and 4 matching Hi Back Chairs in washable vinyl. $113 at 4945 Dixie Highway.

Living Room

REG. $279.95 LONG 3 CUSHION sofa by Luxury has sage green nylon cover for long wear, foam rubber cushions for comfort. Highest quality construction. Arm covers for soil protection. Attractive, skirted base. $199 at 361 S. Saginaw St.

REG. $429.95 COLONIAL WING Back 3 pc. Curved Sectional with Box Pleat Skirt and foam rubber cushions. Copper color textured tweed fabric. $249 at 4945 Dixie Highway.

REG. $329.95 3-PIECE CURVED sectional by Rowe. Has comfortable foam rubber cushions, handsome light brown cover. Modern, slim-line design. Pontiac Store. $239.95

12 FT. BROADLOOM CARPET

Special Price **$4.95 Sq. Yd.**

This is a special tufted wool broadloom. A colorful and attractive early settler candy stripe design. Looped textured surface.

Dining Room

REG. $219.90 WALNUT ROOM DIvider by Bassett. Measures 58" by 18"—68" high. Many drawers and doors for ample storage. Finished on both front and back $139.95 at 361 S. Saginaw St.

REG. $564.00 KLING SOLID MAPLE Colonial 7 pc. Dining Room. Includes Buffet, China Hutch, Drop Leaf Ext. Table and 4 spindle back chairs. $448 at 4945 Dixie Highway.

REG. $74.50 SQUARE-ROUND DINing table in modern walnut measures 39" x 39" plus one extension leaf. Has mar and heat resistant high pressure plastic top $49.95 at Pontiac Store.

REG. $167.00 MODERN TEAK 5 PC. Dining Room, includes 42" round ext. table and 4 matching teak side chairs. $129 at Drayton Store.

Lamps

REG. $19.50 ALL BRASS EARLY American table lamp. Stands 28½ high. Has 3 way socket and nubby beige shade. Now at Pontiac store $9.50.

REG. $27.50 BRASS POLE LAMPS $15 at Drayton Store.

REG. $59.50 REMBRANDT LARGE modern living room lamp 44" tall. Hi-fired turquoise ceramic base with large white shade $29.95 at 361 S. Saginaw St.

MODERN OR COLONIAL DRESSER Lamps values to $14.95 reduced to $6 at 49.45 Dixie Highway.

REG. $29.50 REMBRANDT TABLE Lamp in polished brass and beige has 3-way socket and glass prismatic bowl for correct light diffusion. Pontiac Store. $16.50

REG. $24.95 COLONIAL TREE Lamps. Choice of colors $14 at Drayton Store.

REG. $19.95 BEAUTIFUL CONtemporary orange crackle ceramic table lamp. An excellent accent color for most room decors. $14.95 at Pontiac Store.

Chairs

REG. $89.95 BEIGE TRADITIONAL chair with skirted base, diamond tufted back has reversible foam cushion for comfort. Floor sample. Pontiac Store. $39.95

REG. $89.95 TRADITIONAL Lounge Chair Turquoise Damask fabric, foam rubber "T" cushion and kick pleat. $68 at 4945 Dixie Highway.

REG. $109.95 EXTREMELY COMfortable French Provincial Ladies' Lounge Chair has Dacron wrapped seat and back cushion. $69.95 at Pontiac Store.

Chairs

REG. $84.95 COLONIAL HiWing Back Swivel Rocker Box Pleat Skirt and foam rubber "T" cushion $68 at Drayton Store.

REG. $89.95 PLATFORM ROCKER with mahogany gooseneck arm in a long wearing nylon tapestry cover $69.95 at 361 S. Saginaw, Pontiac.

REG. $99.95 MODERN HI-BACK Lounge, walnut legs, foam rubber cushion and foam back. Gold textured fabric. $77 at 4945 Dixie Highway.

REG. $24.50 EARLY AMERICAN Cricket Chairs with comfortable padded seats and backs in your choice of colonial print fabrics and colors. $17.95 at Pontiac Store.

REG. $109.95 FRENCH PROvincial Lounge Chair with Hand Tufted back, foam rubber cushion, fruitwood legs and arm knuckles in a beige fabric $88. at Drayton Store.

REG. $69.95 SWIVEL ROCKER with solid walnut base in your choice of beige or mint green vinyl. Reversible foam seat cushion, biscuit tufted back $39.95. 361 S. Saginaw St., Pontiac.

REG. $49.95 FRENCH OR ITALIAN Occasional chairs, several styles, fabrics, and colors to choose $38. at 4945 Dixie Highway.

EASY TERMS Open Your Account Today

Sale 3 Days Only — Friday, Saturday and Monday

Chairs

REG. $99.98 MODERN LOUNGE Chair with long wearing char brown nylon cover and comfortable foam rubber seat cushion. $69.95 at Pontiac Store.

REG. $39.95 COLONIAL ARMLESS chair. Foam cushioned seat and back. Biscuit tufted with skirt. Colorful colonial print fabric. Both stores. $24.95.

REG. $129.95 LOUNGE CHAIR IN your choice of gold or brown long wearing nylon cover. Reversible foam rubber T-cushion $88 at 361 S. Saginaw St., Pontiac.

REG. $199.95 SELIG MODERN 3-pc. Mr. and Mrs. Chair and Ottoman—Foam Rubber cushions in turquoise textured fabric $168. at 4945 Dixie Highway, Drayton Plains.

REG. $149.95 LA-Z-BOY RECLINing chair in beige Naugahyde. Floor sample $119.95 at Pontiac Store.

3 Pc. Lamp Set $8.95

Regular $12.95 3 piece milk glass lamp set. Blue or pink decorated includes two dresser lamps and a larger night stand lamp. All 3 pieces, only $8.95 at both stores, Drayton and Pontiac.

Miscellaneous

REG. $2.95 to $3.95 DECORATOR throw pillows. Accent your sofa with these colorful assorted pillows. Some slippered some washable, your choice $1.95 at Pontiac store.

Miscellaneous

ASSORTMENT OF ODD LAMP shades your choice .39c. 361 S. Saginaw St., Pontiac.

REG. $44.50 MAPLE BOOKCASE with sliding-glass doors. $29 at 4945 Dixie Highway, Drayton Plains.

REG. $22.50 UNFINISHED BOOKcase headboard, double bed size. Solid, clear Ponderosa Pine, $9.95 at Pontiac Store.

Samsonite FOLDING CHAIRS Reg. 9.95 $6.95

Better folding chairs by Samsonite with comfortable, padded seats and backs in your choice of colors. Pontiac Store.

Miscellaneous

REG. $29.50 UNFINISHED ROOM divider.. Solid, clear Ponderosa Pine $14.50. 361 S. Saginaw St., Pontiac.

REG. $19.95 MODERN WALNUT 60" Slat Bench. Use as Bench or cocktail table. $15. at Drayton store.

REG. $54.50 MODERN DECORATor wall clock. Walnut and black harlequin design $24.90 at Pontiac Store.

REG. $45.00 MARINE LIFE ORIGINAL picture handmade of real marine life. Very colorful work of original art. Measures 14" x 38". $19.95 at Pontiac Store.

REG. $69.95 SOLID MAPLE Record Cabinet, bachelors Chest or Mate's Desk. $59 Drayton Store.

Tables

REG. $14.95 COCKTAIL TABLE with walnut mar and heat resistant plastic top, tubular steel legs with polished brass ferrules $7.47 at Pontiac Store.

REG. $24.95 PLASTIC TOP MAhogany tables choice of cocktail, commode or step tables $18. at Drayton store.

REG. $39.95 FRENCH PROVINCIAL Fruitwood step table and cocktail table. Genuine leather tops. $19.97 each. 361 S. Saginaw St., Pontiac.

REG. $19.95 MAPLE STEP TABLES $10 at 4945 Dixie Highway, Drayton Plains.

REG. $29.95 WALNUT STEP TABLE by Madison has mar and heat-resistant high pressure plastic top $19.95 at Pontiac Store.

REG. $24.95 OIL WALNUT MOdern tables choice of cocktail, end, step or lamp table $19 at Drayton Store.

Juvenile Department

REG. $17.98 FOLDING BASSINETTE with liner and pad. Soiled floor samples at Pontiac store ½ off $8.97.

SPECIAL CHILD'S IMPORTED FOLDing chair in solid beach with clear finish. Very durable and attractive. $1.89. Pontiac Store.

LAYAWAY NOW

Appliances

REG. $319.95 General Electric Refrigerator 14 cu. ft. 2 door model has zero-degree freezer. Ample refrigerator space with shelves in door and butter keeper. $258 with trade-in at Pontiac Store.

REG. $219.95 MAGIC CHEF GAS range compact 30" size with giant family size oven. Has Electric clock and all deluxe equipment. $179.95 with trade-in, 361 S. Saginaw St., Pontiac.

REG.$159.95 GENERAL ELECTRIC Automatic Dryer with large capacity porcelain tumbler has fluff cycle, New 1964 model. $139.95. at Pontiac store.

REG. $119.90 PORTABLE MAGNAvox TV has 16" picture tube and built in antenna $98.80. 361 S. Saginaw St., Pontiac.

REG. $239.95 CURTIS-MATHES stereo Phonograph plays all speed records automatically and has a built-in AM-FM Radio, handsome oil walnut cabinet. $199.95. at Pontiac store.

BUY NOW AND SAVE!

Both our Drayton and Pontiac stores are chock-full of outstanding bargains like we have never seen.

Modern Swivel Rocker $39.95

Regular $49.95 modern swivel rocker with diamond tufted seat and back in your choice of black, gold or green supported vinyl covers. Available at both stores, Drayton and Pontiac.

Solid Maple Buffet with Hutch Top $99

Reg. $139.50 buffet in colonial design. A solid maple "Sun-Glow" piece. Measures 36" wide, 17" deep and 60" high. Includes nicely detailed open hutch top. Buy it at either store . . . Drayton or Pontiac.

Sealy Mattress or Box Spring $39.95

A $49.95 value . . . Choice of full size or twin. Has hundreds of firm resilient springs, cord handles for easy turning and long wearing cover. Available at either store . . . Drayton or Pontiac.

Quilted Lounge Chair $98

Regular $129.95 Beautiful Lounge chair in your choice of quilted floral prints. Reversible foam seat and back cushion makes this an extremely comfortable lounge chair.

SIMMONS STUDIO COUCH

REG. 899.95 **$79.95**

Handsome gold studio couch makes a good davenport by day and converts in a "jiffy" to a comfortable bed for two at night. Pontiac Store.

16"x60" Door Mirror $4.95

Shatterproof door mirror with polished brass frame. Easy to mount on all type doors. Buy several at this low price. At both stores . . . Drayton and Pontiac.

Reg. $22.50 Plate Glass Door Mirror $14.95

16x56" plate-glass door mirror gives true image. Equipped with plastic clips to mount on any door. Buy it at both stores . . . Drayton and Pontiac.

Contemporary Foam Lounge $48

Reg. $89.95 Solid Foam studio lounge with foam bolsters in your choice of colors. Seats are plain color with striped bolsters. Available at both stores . . . Drayton and Pontiac.

Folding Card Table Chairs $2.98

Contour seat and back has light gray frame with red tweed seat. Ideal for home or clubroom use. Pontiac store.

27" STAIR CARPET $2.98 Lineal Yard

Choice of red, grey, beige or mottled design. Suitable for hallways or stairways. Carpet Dept. Pontiac store.

BIGLOW SCATTER RUGS $7.95

Colorful 24"x48" Scatter rugs by Biglow to brighten any room. Large selection of colors. Thick, plush, luxurious nap. Available at both stores.

COLONIAL CHAIR $19

Regular $34.95 Early Amerian Occasional Chair has textured tweed cover in your choice of brown, green or persimmon.

HOLLYWOOD BED by Sealy $69.95

Twin size Hollywood bed by Sealy includes inner-spring mattress, matching box spring, steel frame with casters and attractive tufted, white plastic headboard.

DANISH CHAIR $29.95

Imported frames with reversible zippered seat & back cushions. Choice of colors. Matching sofas and sectionals available also at bargain prices.

PLATE GLASS MIRRORS ⅓ Off

High fidelity mirrors, ground and polished with beveled edges.

	Reg. Price	Sale Price
30x40	29.95	19.95
30x44	34.50	22.95
30x48	36.00	24.00
30x54	45.00	29.95
36x48	45.00	29.95
36x60	59.95	39.95

Available at Both Stores

4945 Dixie Highway Drayton Plains — 361 S. Saginaw St. Pontiac

First Come . . . First Save Values

Limited Quality . . . Big Savings

Samsonite card table and 4 folding chairs. Choice of white, beige or turquoise. Better quality . . . regular $54.75 value at Pontiac Store. **$39.95**

Reg. $179.95 Perfection circulating oil heater. Large enough to heat up to 6 rooms. Only two available at this price at Pontiac Store. **$89.95**

Reg. $119.95 Love Seats. Choice of styles, modern, colonial or traditional in your choice of fabrics and colors. All with foam cushions — some with skirts. Available at both stores, Drayton Plains or Pontiac. **$98.00**

SPECIAL Pictures and Plaques in various sizes and colors to put the finishing touch to your home decoration. **UP TO 1/2 OFF**

CARPET REMNANTS

Famous Make Room Size Rugs

All Room Sizes . . . Big Savings

Regular $107.50 Grecian Olive color. An attractive design. Durable, easily cleaned carpets of that famous 501 nylon yarn. 12' x 11'6" size. **$79.50**

Regular $69.95 continuous filament 501 nylon carpet yarns. Embossed textured surface. Soft gold color. Many years of wear in this quality. 12 x 7'6" size. **$44.50**

Regular $55.00 Fosted Cocoa color. Small design looped textured made from that durable 501 nylon yarn. Moth and Mildew proof. 12'x6' size. **$29.95**

Regular $107.50 continuous filament yarns of that 501 Nylon quality. Shag textured in two tone, light and dark green color. 9 x 12 size. **$69.95**

Regular $81.10 Moth and Mildew proof 501 Nylon yarns. An attractive looped textured surface. Cocoa in color. 12' x 8'9" size. **$54.95**

Regular $209.35 A warm grey blue color. All twisted DuPont Nylon yarn permanently mothproof and mildew resistant. 12' x 19'9" size. **$154.50**

THOMAS ECONOMY Furniture Company

361 S. Saginaw, Pontiac

Thomas

ECONOMY furniture PONTIAC — 361 S. SAGINAW • FE 3-7901

SUBURBAN furniture DRAYTON — 4945 DIXIE HWY. • OR 4-0321

The Weather
U.S. Weather Bureau Forecast
Fair
(Details Page 2)

THE PONTIAC PRESS

ONE COLOR
MAKE OVER PAGES

VOL. 122 NO. 13 ★★★★★ PONTIAC, MICHIGAN, FRIDAY, FEBRUARY 21, 1964 — 44 PAGES ASSOCIATED PRESS UNITED PRESS INTERNATIONAL 10c

Pontiac Press Photo

GOING GAS—Despite winter, the work of adding new Consumers Power Co. natural gas customers goes on and will result in over 3,000 new residential connections in the Pontiac area before the year is out. Installer Russell Willobee is readying this new home for a new item included in Consumers $2-million local expansion program, an outside gas meter. (See story, page A-2.)

Shots Miss Turk Premier

ANKARA, Turkey (AP) — A Turk fired three shots at Premier Ismet Inonu today as Inonu was entering his official car in front of his office. All shots missed and police grabbed the man.

"I hope I kill him!" police said the assassin shouted as he opened fire with a pistol. "It would be for the good of the country."

The man was identified as Mesut Suna, 38, an opponent of the military revolution of 1960 that overthrew the regime of Premier Adnan Menderes.

Premier Inonu, 79, had just left his office to go to the National Assembly a short distance away when the shots rang out. The veteran political leader seemed unruffled by the assassination attempt. He got into his car and proceeded to the parliament building.

Later Inonu joined in the discussions before the assembly, Ankara Radio reported.

Police said Suna admitted he had fired his pistol with intent to kill the man who worked with Kemal Ataturk to found modern Turkey.

Suna came to Ankara two days ago from Kayseri, 165 miles southeast of Ankara, where he is a foreman of a power station.

Informed sources said he is a supporter of the outlawed Democratic party of the late strongman premier, Menderes. Menderes and other leaders of the Democratic party were executed after being convicted of crimes against the state.

Within three hours after the assassination attempt, Inonu went on Ankara Radio to tell his "dear fellow countrymen" that "I have suffered no injury whatsoever."

Inonu, describing the attack, said, "I was attacked with a pistol by a person whom I do not know at a distance of three or four meters (three or four yards)."

"Security officers arrested the aggressor and managed to save him from the wrath of the crowd which gathered after hearing the pistol shots," the premier said.

★ ★ ★

"Three shots penetrated the car. There were also some fragments in the car."

ELDER STATESMAN

Inonu, 79, is an elder statesman known for his political skill. His experience dates back half a century and includes 14 years as premier under Kemel Ataturk, founder of modern Turkey.

When Ataturk died in 1938, Inonu succeeded him as president. He brought his country through World War II unscathed and lined up with the allies toward the close of the war.

Inonu was swept out of office by the Democratic party of Adnan Menderes after the war in the first free election held in Turkey. He retained a seat in Parliament but steered a difficult course as leader of the opposition Peoples Republican party.

★ ★ ★

When Menderes was ousted by the army in May, 1960, Inonu returned as premier, heading a wobbly coalition. He resigned last December after his two coalition partners were defeated in nationwide local elections, then formed a new minority government which has struggled constantly to avoid collapse.

PREMIER INONU

King of Greece Is All Right After Surgery

Successful Operation on Stomach Ulcer Allays Fears for Life

ATHENS, Greece (AP) — King Paul of Greece underwent an emergency operation for a stomach ulcer today. A medical bulletin said it had been successful.

The bulletin was issued at the royal palace after fears for the king's life had steadily mounted in Athens.

It gave no indication of how long the operation lasted.

The bulletin said: "The operation was carried out successfully by Dr. Alexander Manos."

★ ★ ★

"The operation went very well," Dr. N. Tsamboulas told newsmen.

KISSED QUEEN

"The king woke up and kissed the queen and his son Constantine and the other children. The king is all right now."

During the four hour operation fears had mounted steadily for the 62-year-old monarch.

The operation was to correct a narrowing of the opening between the stomach and the intestines caused by an old ulcer.

The operation was performed at the Tatoi Palace, 26 miles north of Athens.

SHORT VISIT

Greece's defense minister and its military chief made a 15-minute visit to the palace shortly before noon, adding to fears for the king's condition.

They made no statements as they left.

Members of the royal family were at the palace.

★ ★ ★

They included Queen Frederika; Crown Prince Constantine, 23, who yesterday was named regent for his ailing father; Princess Sophie and her husband, Prince Juan Carlos of Spain, and the king's younger daughter, Princess Irene.

NO OFFICIAL REPORT

The office of Premier George Papandreou announced the operation but gave no immediate official report on his condition.

Say Airman Is Too Fat; Faces Ouster

PORTSMOUTH, N.H. (AP)—Air Force Capt. Harold K. Sacane has fasted, gone on diets and taken reducing pills, but an excess two pounds today jeopardize his military career.

A board of three Air Force colonels yesterday recommended dismissal of the 221-pound, 11-year veteran for being "defective toward his duty to maintain a prescribed standard of fitness."

The hearing was said to be the first of its type involving a commissioned officer.

New weight regulations issued last August for Air Force officers called for Sacane, a 6-foot, 2-inch, 31-year-older, to reduce his 235 pounds down to 219. His latest reported weight is 221—two pounds over the prescribed minimum.

Sacane testified at the hearing saying he fasted several times, sometimes as long as five days. But, he added disconsolately, one four-day fast took off only one and a half pounds.

AP Photofax

TALKS WITH LAWYER—Air Force Capt. Harold K. Sacane (right), of Sunnyside, Pa., talks with his lawyer, Robert A. Shaines of Portsmouth, N.H., at Pease Air Force Base, N.H., where he faces discharge by an Air Force board for being overweight.

7 Children, Man Die in Chicago Blaze

CHICAGO (AP)—A flash fire, set off by a burning mattress, swept through a West Side home today, killing seven children and a man who perished in a futile attempt to rescue the four boys and three girls.

The parents of the children and their eighth child escaped from the fast-spreading flames.

The father, detective James Alford, 37, suffered serious burns and smoke inhalation as he failed in attempts to rescue the children from the top floor of the 1½ story brick bungalow. He was reported in serious condition in a hospital.

★ ★ ★

Alford's wife, Gloria, 35, and the couple's oldest child, Keith, 13, escaped from the flaming dwelling with only minor cuts. The boy smashed a window on the top floor and jumped about 20 feet to the ground.

The man killed in the fire was Leroy Robinson, 41, Alford's cousin who lived with the family.

Mrs. Alford told police and fire officials that the fire started in Robinson's mattress in his room on the first floor where she and her husband were sleeping in another bedroom. She said she and her husband were awakened by dense smoke about 1:30 a.m. and saw Robinson carrying a smouldering mattress into the bathroom to douse it in the bathtub.

Mrs. Alford said her husband smashed a first floor window to let in air. Immediately, the flames spread up the stairwell to the top floor.

★ ★ ★

Robinson ran up the stairs in an attempt to rescue the children. Keith smashed a window on the top floor and leaped to the ground. The smoke and flames spread rapidly through the top floor and Alford was driven back as he sought to save the lives of his young children, who ranged in age from 1 to 11 years.

Ford Employe Killed in Crash

Hungarian Refugee Dies in Track Mishap

A Hungarian fugitive from Communist oppression who settled with his family in Romeo and became a test driver was killed on the job yesterday.

Stephen Miklos, 46, of 221 Sisson was fatally injured in a head-on collision at the Ford Motor Co.'s Michigan Proving Ground near Romeo.

The other test driver, William Heinemann, 45, of Anchorville is in fair condition at the Community Hospital near Almont. He suffered broken ribs in the mishap.

★ ★ ★

The accident occurred on a two-way section of road when the car driven by Miklos apparently veered across the four-lane pavement into the path of Heinemann's car.

FIRST FATALITY

A Ford spokesman said it was the first test track fatality in company history.

He said both veteran drivers were in standard model cars and were not engaged in speed tests.

Service for Miklos will be 2 p.m. tomorrow at First Congregational Church in Romeo under direction of Wilbur's Funeral Home.

★ ★ ★

It was the congregation of this church that "adopted" the Miklos family when it came to town in 1957.

★ ★ ★

Surviving are his wife, Helene; a daughter, Zita, 18, a freshman at Oakland University; and a son, Stephen Jr., 15, at home.

Ruby Team Rejects 30th Jury Candidate

DALLAS (AP) — Jack Ruby's lawyers used their sixth peremptory challenge to dismiss today another jury candidate, the 30th in Ruby's murder trial.

He was Bill Bohannan, a husky, curly haired salesman. Watching the proceedings for a short time were the wife and child of chief defense counsel Malvin Belli. Mrs. Belli and her son, Caesar, sat in the rear row of the jury box.

Bohannan said he had not seen the televised shooting of Lee Harvey Oswald, the accused assassin of President Kennedy.

Assistant defense attorney Joe Tonahill insisted that the salesman had "fixed opinions" and could not come into the jury with an open mind.

At one point, Tonahill addressed Bohannan as "Mr. Causey."

Max E. Causey, 35, an electronics analyst, was selected yesterday as the first juror.

★ ★ ★

The prosecution interposed a continual series of objections to the questions by which Tonahill sought to elicit from Bohannan statements that would support the defense contention that Bohannan did not have an open mind.

GROWS IMPATIENT

Dist. Judge Joe B. Brown appeared to be growing increasingly impatient as he sustained the objections. Again and again he said, "Get on to something else."

A peremptory challenge is one in which the challenger is not required to state his reason. Both sides have 15. The prosecution has used only one peremptory challenge.

Dist. Atty. Henry Wade has

(Continued on Page 2, Col. 5)

See New Clash at Hoffa Trial

Charge R. Kennedy Ran 'Slush Fund'

CHATTANOOGA (UPI) — The wife of a government informer, who received expense money from a "confidential" federal fund, was expected to touch off a new clash over testimony today at the jury - tampering trial of Teamsters President James R. Hoffa.

Defense lawyers planned to call Mrs. Edward Partin to the stand as the trial entered its second month here. Government prosecutors said they would object to her testimony as not relevant.

Trial Judge Frank Wilson, who limited the testimony of one defense witness yesterday, accused the defense of attempting to take up "extraneous matters in lengthy questioning of Justice Department investigator Frank Grimsley on the payments to Mrs. Partin.

★ ★ ★

Defense attorneys said, they were "seeking to impeach the witness Partin."

GOVERNMENT AGENT

Partin, a Louisiana Teamsters official, testified earlier he secretly worked for the government and reported alleged jury-tampering efforts during Hoffa's 1962 conspiracy trial at Nashville.

Grimsley said Partin's expenses were paid, in the form of support money, to his wife, from a "confidential" fund of the Justice Department.

Hoffa, on trial with five other defendants on charges of attempting to "corruptly influence" the 1962 jury, said yesterday, the payments were apparently made from a $600,000 federal "slush fund."

★ ★ ★

Hoffa said the alleged fund was operated by Attorney General Robert F. Kennedy to pay off government "stool pigeons."

NO ACCOUNTING

He said Kennedy was not required to account for the fund and said a congressional hearing should be held on the matter.

Thomas A. Nelles, tax returns prepared. 995 W. Huron St. FE 2-6667. Open eve. any.

In Today's Press

McNamara
Defense chief ignores Goldwater criticism — PAGE A-3.

Red Rift
Russia reported readying new Peking blast — PAGE A-8.

Foreign Policy
Former U. S. aide says U. S. bluffed in Korea — PAGE B-10.

Area News A-4
Astrology D-2
Bridge D-2
Comics D-2
Editorials A-6
High School B-1
Markets C-10
Obituaries D-3
Sports ..... C-6—C-9
Theaters ..... B-10—B-11
TV-Radio Programs D-11
Wilson, Earl D-11
Women's Pages B-6—B-9

'Playing Dangerous Game'

LBJ Warns China on Viet Role

LOS ANGELES (AP)—President Johnson, shaking a finger at Communist China, said today that outsiders supporting Communist guerrillas in South Viet Nam are playing "a deeply dangerous game."

At the same time, Johnson argued that communism's troubles around the globe actually are more acute than those facing the United States.

He said U. S. problems are eclipsed by "the spreading civil war among Communists" — a reference to the policy gulf between the Soviet Union and Communist China.

The President gave his foreign policy views in an address prepared for an outdoor convocation at the University of California at Los Angeles, held to honor Johnson and visiting President Adolfo Lopez Mateos of Mexico.

This was the prelude to two days of Mexican-American good will talks at the desert resort of Palm Springs, 90 miles away.

Johnson reaffirmed American determination to support the independence of South Viet Nam. He described this as a 10-year-old commitment "we will continue to honor."

But he said the Vietnamese was "is first and foremost a contest to be won by the government and people of that country for themselves."

NO MENTION

The President did not name Communist China in his discussion of Viet Nam.

But his meaning was clear in saying that "those engaged in external direction and supply of the guerrilla war would do well to remember that this

(Continued on Page 2, Col. 7)

Temperature Is Creeping Up

Temperatures are climbing up and up but not very fast.

The U. S. Weather Bureau predicts highs of around 38 and lows in the mid-20s for the next five days.

Less than two-tenths of an inch in light snow Sunday is the total amount predicted in the period. Tomorrow's high is expected to hit 36.

★ ★ ★

Fourteen was the reading in downtown Pontiac prior to 8 a.m. The 1 p.m. recording was 26.

Little Extra in Laundry

LARAMIE, Wyo. (AP)—Bernice Karraker, the county librarian, found a little extra in her laundry when she got home with it Thursday.

Somebody had slipped a library book into the bundle—a book three months overdue.

Dwindling City Income Forces Millage Vote

By DICK SAUNDERS

The Pontiac city treasury is running out of income.

Realizing this, a majority of the City Commission this week moved to ask voters for more tax millage at the April 20 general city election.

The charter was amended 10 years ago to put a limit of 10 mills, as equalized, on the city's operating levy. The 10-mill limit has become outdated.

★ ★ ★

The city, for many years, had been blessed with a rising tax base (total assessed valuation), a moderate tax rate and a budget surplus.

Pontiac was living off a fiscal bowl of cherries. Suddenly, last year, after several years of steady decline in the surplus, there was nothing left in the bowl.

In 1963 the surplus was gone and the tax base took a nose dive. There were only two things left to do — raise the tax rate and cut expenses.

Now the only thing left to do is cut expenses because the tax rate for operating expenses is at its limit. This means fewer services to taxpayers and hiring fewer city employes.

★ ★ ★

Financially, the city's recent history can be easily divided into three eras.

During the 1940's, the tax rate was moderate (around $14 per $1,000), as were expenses and capital improvements. The city built up a budget surplus.

In the 1950's operating expenses started rising and have never stopped. There was a building boom.

But the tax rate went down, partly because the tax base steadily increased and partly because the surplus of the 1940's was used to balance budgets of the 1950's.

★ ★ ★

The surplus was used up.

During the 1960s to date, the city has used up its tax rate as well. The surplus is gone and the city's tax base has dropped, but operating costs continue to rise each year.

★ ★ ★

Of the city's tax rate, the largest and most important portion is for operating expenses.

The City Charter limits the operating levy to a maximum of $10 per $1,000 as equalized.

The city is now levying that full amount.

By amending the charter to allow the city to levy an additional $1 per $1,000 to cover police and fire pension and manpower costs, the city can ease the squeeze on operating millage.

★ ★ ★

The pension and manpower costs are now paid from operating millage. Pension funds are fixed charges.

They cannot be cut back, like officials can cut departmental accounts by a decrease in employes or buying less equipment.

Financing the pension with additional voted millage would leave about $280,000 free for operating expenses this year if there is no change in the operating levy.

City officials see no immediate change in the annual rise of operating expenses, nor in the tax base. The question is: Do we drop city services or provide the money needed to continue them?

★ ★ ★

The answer is . . . the public's.

MAKE OVER PAGES

Thant Working on Plan

Seeks Cyprus Delay

By WILLIAM N. OATIS

UNITED NATIONS, N.Y. (AP) Secretary - General U Thant sought to delay U.N. Security Council debate on Cyprus today while he continued private talks on his plan to ease the crisis.

Council members were expected to go along with Thant's request to postpone an afternoon council session until Monday.

★ ★ ★

General agreement on broad objectives was reported from private negotiations on Thant's proposals for an international peace force, an impartial mediator to seek a political accord between the feuding Greek and Turkish Cypriots, and a Security Council guarantee of Cypriot independence and territiroal integrity.

A Cyprus government representative said there was general agreement that a mediator should be named and that the international force should be linked to the council through a committee headed by Thant.

WHICH NATIONS?

However, discussions were continuing on the nations that should be asked to supply the troops, which Thant reportedly wants to draw from British Commonwealth and nonaligned nations.

Disagreement was reported on whether the Security Council resolution should refer to the 1960 treaty by which Britain, Greece and Turkey guaranteed the independence of Cyprus and the maintenance of the island republic's constitution.

★ ★ ★

Greek Cypriots want no mention of the treaty because it permits Greece, Turkey and Britain to intervene militarily. The Greek Cypriots want to end the Turkish Cypriot minority's veto over legislation, and they fear a Turkish invasion to partition the island between the two communities. Britain, Turkey and the United States are insisting that the council take cognizance of the treaty.

SEES COMPROMISE

Thant told newsmen he thought this dispute could be compromised.

Sporadic shooting continued on Cyprus, where British troops are trying to enforce a cease-fire until an international force can take over.

★ ★ ★

A communique issued by the Greek Cypriot government said Turkish Cypriots wounded three Greek Cypriots at the northwestern village of Yialia.

The communique said a Greek Cypriot gendarme station in nearby Kato Yialia also was fired on, but no casualties were reported.

MET WITH ADLAI

At the U.N. Thant met Thursday with U.S. Ambassador Adlai E. Stevenson, Cypriot Foreign Minister Spyros Kyprianou, Turkish Ambassador Turgut Menemencioglu and delegates from Canada, Norway, Bolivia and the Ivory Coast.

★ ★ ★

In Moscow, the Soviet Communist party newspaper, Pravda, repeated the Soviet government's contention that no international force is needed for Cyprus. It said such a force could not be set up without consultation with the full Security Council. Pravda contended that to have the peacekeeping nations named by Thant instead of by the council did not conform to the United Nations Charter.

SMITH FALCONER

EDWARD E. BARKER JR.

Bank Exec Resigns; Successor Named

Resignation of Smith Falconer, who has been executive vice president and director of Pontiac State Bank since it started in 1945, was announced today by President Milo J. Cross.

His successor, effective April 1, will be Edward E. Barker Jr., a Cleveland bank executive.

Falconer is leaving for Florida for family health reasons, Cross explained.

★ ★ ★

Barker formerly was vice president and a senior commercial lending officer of the Society National Bank, Cleveland.

OTHER ASSOCIATIONS

Prior to that he was associated with the National City Bank, there, and Wells Fargo Bank of San Francisco.

He has been active in banking organizations since he entered the field in 1947.

For the past five years he has lectured on the faculty of the Central States School of Banking at University of Wisconsin.

★ ★ ★

In Ohio he served on the state and Cleveland chambers of commerce, was chairman of the advisory board of Saint Ann Hospital and is a board trustee for Blue Cross of northeastern Ohio.

BANKING STUDIES

A graduate of Stonier Graduate School of Banking, he also completed institute management studies at Northwestern University.

★ ★ ★

During World War II he served on the staff of General Douglas MacArthur in the Pacific area.

The Barkers have three children. The family plans to move to the Pontiac area soon.

5 NY Firemen Are Suspended

Report Unauthorized Women in Firehouse

NEW YORK (AP)—Fire Commissioner Edward Thompson, blazing mad over reports that women "allegedly of ill repute" have frequented a Manhattan firehouse, has suspended five firemen, including the company captain.

"The reputation of the department could be at stake," Thompson said.

★ ★ ★

He said an investigation begun last month showed that more than once "unauthorized civilians, both male and female," had visited the firehouse of Engine Co. 35 on East 119th St.

Thompson said the women were over 21 years old, and were in the firehouse more than once, but he declined to give further details. The third floor quarters of the firehouse reportedly was involved.

EVIL MEN

Half of the company's 30 firemen have been quizzed thus far, Thompson said, adding: "All the men in this company are not evil men, but they will all be questioned."

Formal allegations will be filed against the suspended firemen next week for a departmental hearing, The commissioner said the hearing will be open.

★ ★ ★

The suspended fire captain, Joseph J. Sosa, 45, of Floral Park, N.Y., is a 22-year veteran with two heroism awards.

Also suspended were:

Martin Buchalter, 33, of Staten Island; Alfred W. Cordes, 35, and John J. McHugh, 27, both of the Bronx; and William Allen, 31, of Richmond Hill, Queens.

★ ★ ★

All five were accused of "conduct prejudicial to good order and discipline, conduct tending to bring reproach upon the department, and disorderly conduct."

An additional charge of "conduct unbecoming an officer" was filed against Sosa.

The Weather

Full U. S. Weather Bureau Report

PONTIAC AND VICINITY — Mostly sunny, slightly warmer today, high 34. Fair, little change in temperature tonight and Saturday, low tonight 20, high Saturday 36. Northwesterly winds 8 to 15 miles becoming light and variable tonight and Saturday.

Today in Pontiac

Lowest temperature preceding 8 a.m. 14.

At 8 a.m.: Wind velocity 8 m.p.h. Direction North.

Sun sets Friday at 6:13 p.m.

Sun rises Saturday at 7:30 a.m.

Moon sets Saturday at 1:37 a.m.

Moon rises Friday at 12:15 p.m.

Downtown Temperatures

6 a.m.	16	11 a.m.	21
7 a.m.	15	12 m.	23
8 a.m.	14	1 p.m.	26
9 a.m.	15		
10 a.m.	17		

Thursday in Pontiac

(As recorded downtown)

Highest temperature	28
Lowest temperature	18
Mean temperature	23
Weather—Flurries, Windy.	

One Year Ago in Pontiac

Highest temperature	6
Lowest temperature	2
Mean temperature	4
Weather—Snow.	

Highest and Lowest Temperatures This Date in 92 Years

65 in 1930 5 in 1907

Thursday's Temperature Chart

Alpena	26	Fort Worth	53
Escanaba	26	Jacksonville	51
G. Rapids	21	Kansas C.	35
Houghton	18	Los Angeles	74
Marquette	26	Miami B.	66
Pellston	24	Milwaukee	29
Traverse C.	26	New Orleans	54
Albuquerque	35	New York	40
Atlanta	45	Omaha	24
Bismarck	22	Phoenix	61
Boston	39	S. Lk. City	34
Chicago	32	S. Francisco	69
Cincinnati	29	S.S. Marie	20
Denver	37	Seattle	51
Detroit	30	Tampa	54
Duluth	18	Washington	44

Snow Depths

Alpena	1	Marquette	24
Grand Rapids	T	Pellston	6
Houghton	22	Traverse C.	5

Date From U.S. WEATHER BUREAU

FORECAST

Until Saturday Morning

Figures Show Low Temperatures Expected

Inclined Precipitation Not Indicated (Consult Local Forecast)

AP Photofax

NATIONAL WEATHER—Snow and snow flurries are forecast tonight for the northern and central Plateau region, the Eastern Great Lakes area and the Ohio Valley. Rain is predicted for the Tennessee Valley, the central Gulf states and the Florida region. It will be colder over the eastern half of the country from the Mississippi eastwards, including the southern Plains and Gulf region. Warmer weather will prevail over the Dakotas and the extreme upper Mississippi Valley.

AP Photofax

MOTHER-DAUGHTER BEAUTIES—Mrs. Jewell Malick (right), 43-year-old Cherry Hill, N.J., mother, gets an assist from daughter Georgia, 19, as she prepares for the Mrs. America contest. Georgia, Miss New Jersey in the 1962 Miss America contest, won a $1,000 scholarship as a pianist. Mrs. Malick stands 5 feet 6 inches, weighs 123 pounds and says her other measurements "are not very important." (See story, page A8.)

U.S. House Passes Bill for Defense

WASHINGTON (AP) — The House has approved the $16.9-billion defense authorization bill, including $92 million in research funds not asked by Secretary of Defense Robert S. McNamara.

Approval of the largest defense authorization in history came late Thursday on a 336-0 roll call vote.

★ ★ ★

The $92 million is intended for research on a manned bomber and a manned interceptor plane. The House Armed Services Committee had recommended the money on the advice of Gen. Curtis LeMay, Air Force chief of staff, although it had not been included in McNamara's requests.

★ ★ ★

Since it is an authorization bill, it really includes no money at all. It simply sets the maximum limits for later appropriations by Congress.

NO FORCE

And even if Congress later appropriates the $92 million for research, there is nothing in the law that can force McNamara to spend it if he doesn't want to.

During the debate, Rep. Carl Vinson, D-Ga., chairman of the Armed Services Committee, told the House that the committee had put in the extra $92 million on the advice of LeMay.

★ ★ ★

"I believe what General LeMay says," Vinson said, "and I think all of you believe him, too."

Rep. Samuel S. Stratton, D-N.Y., offered an amendment to strike out the $92 million, but Vinson and his supporters easily defeated it.

Radar Car Location

The Pontiac police radar-equipped patrol car will be on Saginaw, Perry, Huron and Baldwin tomorrow.

30th Juror Is Dismissed

(Continued From Page One)

expressed the opinion that it will not be possible to seat a full 12-member jury until the defense has exhausted all of its peremptories.

★ ★ ★

Tonahill attempted to avoid using another peremptory challenge. He first moved that Bohannan be excused "for cause," on the basis of the candidate's allegedly fixed opinions. The judge said "The court overrules your motion.

SATURDAY SESSION

Judge Brown said before court began today that he planned to hold a Saturday session.

Juror Causey "is just what we've been looking for," Belli said after both sides agreed on him yesterday.

Causey, 35, holds a master's degree in education.

★ ★ ★

Under questioning, he said he was familiar with the names of some prominent psychiatrists, mentioned by Belli, and knew about books they have written. He did not indicate he had read the books.

TEMPORARY INSANITY

Ruby's defense against a charge of murder with malice will be based on temporary insanity.

Causey said he has an open mind about what Belli called "transient insanity."

Ruby killed Lee Harvey Oswald, accused assassin of President John F. Kennedy, as Oswald was being transferred from a Dallas jail.

★ ★ ★

Prior to Causey's appearance yesterday — fourth day of the trial — all prospective jurors summoned for questioning had been rejected.

AF PILOT

Causey is a former Air Force pilot.

Working Saturdays, he received his master's degree at East Texas State College about two years ago.

His wife, Rosemary, has a master's degree in physical education. They have two sons.

The moments before Causey became the first juror were electric with drama.

Belli's manner of questioning had indicated he might agree to seat Causey.

★ ★ ★

4 at Ruby Trial Held by Police

DALLAS, Tex. (AP) — Four persons have been taken into custody in connection with the Jack Ruby trial since it began Monday.

Authorities believe all four suffer from mental disturbances.

★ ★ ★

One had a loaded pistol. He came from Oregon.

Another told officers he had seen Ruby and Lee Harvey Oswald together many times. "I saw Ruby and Oswald cut a man in two," he told a sheriff's deputy. He's from Mississippi.

FROM INSTITUTION

A third recently was granted leave from a Texas mental institution. "He was pacing around outside the courtroom. His mannerisms were too unusual," a deputy said.

The fourth, a 70-year-old woman from Arizona, said she was an authority on the Cosa Nostra and wanted to testify.

★ ★ ★

Sheriff Bill Decker's office is trying to contact relatives of the four and send them home. He said commital to a mental institution might be necessary if relatives can't be found.

"The Dallas County Records Building (where Ruby is being tried) has become a magnet for them," said special deputy Charles Player.

★ ★ ★

Dr. Robert E. Stoltz, head of the department of psychology at Southern Methodist University, commented that proceedings on the magnitude of the Ruby trial attract certain types of mentally unbalanced persons.

City Hospital to Add Beds, Move Treatment Facilities

Pontiac General Hospital is growing within.

Last night, the hospital's board of trustees approved a project estimated to cost $10,450 which would add four patient beds to the hospital's second floor east wing.

It would also be another step toward centralized kitchen facilities in the hospital.

★ ★ ★

Pontiac General is slowly converting kitchens on each floor to other uses in favor of one large, centrally located kitchen.

MOVE FACILITIES

"We are moving examining and treatment rooms on the second floor into an area now occupied by kitchen and linen storage facilities," said Harold B. Euler, administrator.

"The rooms will be renovated into a four-bed ward."

Euler said the work would be done by hospital maintenance staff and should be finished by June.

★ ★ ★

It would raise the total bed capacity to 391.

He noted that "with the high demand for beds, we are sure this project will pay for itself before the end of the year."

Warns China on Viet Role

(Continued From Page One)

type of aggression is a deeply dangerous game."

Johnson said that "in our foreign policy today there is room neither for complacency nor for alarm."

★ ★ ★

And, after citing difficulties in Viet Nam, Cyprus, Panama and Cuba, he said:

"Larger than the troubles I have noted is the spreading civil war among Communists."

CYPRUS SOLUTION

He did not elaborate on this statement.

Johnson pledged anew that the United States, though not directly involved, "will do all we can to find a solution" to the Cypriot problem.

"I appeal for an end to bloodshed, before it is too late," he said.

★ ★ ★

"It is the task of statesmanship to prevent the danger in Cyprus from exploding into disaster."

CALMLY PREPARED

Turning to Panama, he said the United States is "prepared, calmly and without pressure, to consider all the problems which exist between us—and to solve them promptly."

★ ★ ★

Asserting that the United States has been patient in handling the Panama crisis, Johnson said the watchword at the Guantanamo Naval Base is preparedness.

Urban League Plans Dinner

Drawing on extensive experience in crime prevention and social work, Dr. Carl S. Winters will be guest speaker at the Pontiac Area Urban League annual dinner meeting March 10.

★ ★ ★

Dr. Winters, who is sponsored by General Motors Corp. speakers bureau, at one time served as chairman of a state crime commission. He is also a world traveler and an ordained minister.

★ ★ ★

Election of board members will also take place at the meeting, to be held at Jefferson Junior High School.

MSU Will Dedicate New Planetarium

EAST LANSING (AP) — The new $530,000 Abrams Planetorium will be dedicated at Michigan State University next Thursday, named after Dr. Talbert Abrams of Lansing, who contributed $250,000 toward its construction, the planetorium will begin public showings next month.

ROBERT L. OSWALD

Brother Talks About Oswald

Second Appearance Before Investigation

WASHINGTON (UPI) — Robert L. Oswald appears again today before the Warren commission to continue his story of the life of his younger brother, Lee Harvey Oswald, charged with assassinating President Kennedy.

Oswald was to go before the commission investigating the assassination this morning. Officials believed that the 28-year-old father of two would wind up his testimony today.

He was the third member of the Oswald family to appear before the commission. Lee's Russian-born wife Marina and his mother, Mrs. Marguerite Oswald, were heard previously.

★ ★ ★

Oswald worked overtime yesterday during his first appearance before the commission, headed by Chief Justice Earl Warren. But he steadfastly refused to break his public silence about his brother.

OVERTIME

For almost three hours after commission members left the hearing room, Oswald, his attorney, William A. McKenzie, and commission chief counsel J. Lee Rankin worked, "looking at documents and identifying them," according to Rankin.

When Oswald and McKenzie appeared later, the lawyer did all the talking. He said Oswald was subject to recall by the commission and therefore would make no statement until the panel submits its report to President Johnson.

"Robert Oswald has brought to the commission all the information he has in the way of documents," McKenzie said, while Oswald stood by silently. "I hope that he has shed some light on the commission's investigation. That is our purpose before the commission.

★ ★ ★

"We're trying to expedite the hearing as much as possible and we have worked . . . to assist the commission in every way possible," McKenzie said.

HIS LIFE STORY

Earlier in the day, Allen W. Dulles, former director of the central intelligence agency and a member of the commission, told newsmen that Oswald had told the commission his own life story.

★ ★ ★

He said Oswald had brought correspondence with his brother, including many letters written by Lee while he was in Russia. Both Dulles and Warren described Oswald as "a very cooperative witness."

$2-Million Expansion

Consumers Broadens Services

Thousands of Oakland County home owners will get natural gas service this year to heat, cook and cool. But they'll never know one familiar feature that used to go with it . . . the strident cry of "gas man" accompanied by a sharp rap on the side door.

When the meter reader arrives unexpectedly, Mrs. Housewife won't feel a jolt of apprehension because her hair is in curlers or that little Johnny may have left his skates on the basement steps.

Consumers Power Co. says the 3,100 new house connections it expects to make in the area this year will include outside meters, quickly and quietly read.

★ ★ ★

It's just one item Consumers new customers probably won't be aware of, but it's part of this year's $2-million expansion program.

BELOW GROUND

Charles F. Brown, Pontiac division manager, said most of the changes will take place below ground.

"We plan to construct about 65 miles of gas mains in 1964. Most of the new customers they will service will be in new residential areas, while gas mains serving 1,000 present customers will be modernized or replaced."

The extension of mains will reach out to planned subdivisions in West Bloomfield, White Lake, Waterford and Commerce townships.

"Right now, our canvassers are busy in these areas surveying persons already living near our mains to see if they want gas service too," Brown explained.

"We know there are about 12,000 homes near our lines which do not use gas, and there are some service, but not for heating."

By May, when ground conditions permit, work crews will follow up the sales force.

"Installing crews will use another new item," said Gordon Carlson, gas distribution superintendent. "The house connections will be made of copper tubing that can be unreeled in one piece, instead of the old style sectioned pipe."

★ ★ ★

While this is being done, the homeowner must make his own arrangements to have the gas appliances he wants installed by a licensed dealer, Carlson reminded.

AVOID DELAY

"And equally important, he must contact us to come out and set the meter. Many forget, and experience delay in using their new service."

Brown said residential heating will account for most of the new connections, with eight of 10 new homes being built with gas furnaces as standard equipment.

Within Pontiac, Consumers will embark on interior remodeling of its office building at 28 W. Lawrence. The work is designed to please both its gas and electric customers.

First floor sales and customer service areas will be redesigned and model kitchens and laundries will be installed.

★ ★ ★

At the Wessen Street service center, plans are to remodel offices, construct carports and blacktop driveway and parking areas, Brown said.

Red Lauds Czar, Is Rapped

MOSCOW (AP)—Soviet novelist Alexei Yugov was criticized Thursday for writing a book containing kind words about the last czar and czarina.

The government newspaper Izvestia attacked him and said that up until now, "all literate people had an entirely different idea about the last Russian crown carriers."

CZAR COMMENT

In his book Yugov had said of Czar Nicholas II:

"A man of great education. He is a pupil of famous professors and has perfect command of three European languages."

What's Pfeiffer got...that other breweries have not?

Quantity—20% MORE beer than any regular quart . . . as well as *Quality*. You're getting *more* of both in the GREAT IMPERIAL QUART. When you buy beer again, make it Pfeiffer GIQ. You'll be glad you did. That's a promise!

BIGGEST BOTTLE OF BEER AROUND

20% MORE PREMIUM QUALITY BEER

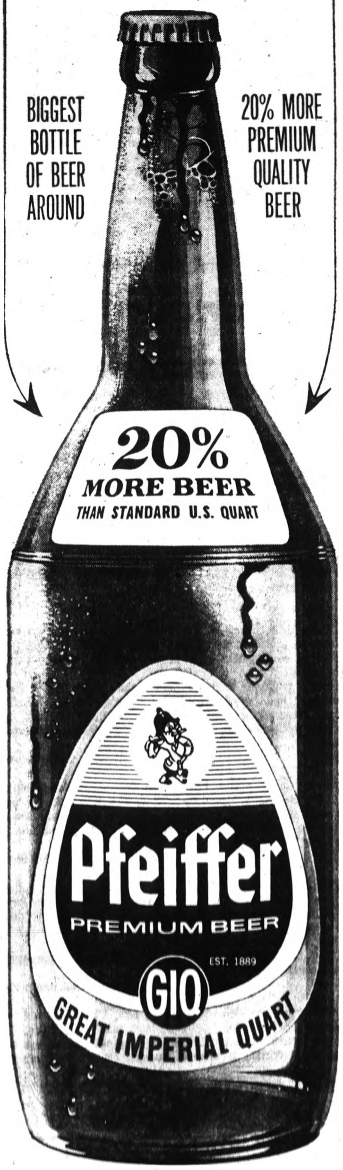

FOR 75 YEARS—ONE OF AMERICA'S FINEST BEERS

the Luxury beer at a popular price

Pfeiffer Brewing Co. Detroit, Mich.

Waite's

OPEN TONITE 'TIL 9

Downtown Pontiac

HATCHET DAYS

Use Your Credit It's Easy And Convenient At WAITE'S

OPEN YOUR ACCOUNT TODAY

Women's Corduroy, Suede or Suede Cloth

CAR COATS

Reg. 24.99 Suede cloth $11.40

Reg. 29.99 $14.40

Choose from a wide selection of colors in hip or ¾ length styles. Suede cloth sizes 8-18. Corduroy and suede 8 to 14. Shop tonight until 9 p.m.

Coats . . . Third Floor

Dacron and Cotton Pile Lined

Knit Collar JACKETS

Reg. 19.95 $12.00

Orlon acrylic pile lined jacket has a Dacron and cotton shell with knit collar and cuffs. Sizes 36-46. Open tonite 'til 9.

Men's Wear . . . Street Floor

1963 Model Clearance

SAVE UP TO $60.00/

SNOW-BIRD

4 H.P. 22-in. Reg. 239.95 $199.95

6 H.P. 26-in. Reg. 329.95 $269.95

NO MONEY DOWN On Waite's Easy Terms

Feeds snow with a slow-speed rotary auger into a high-speed blower that discharges the snow through an open-throated controllable chute that lets you aim the snow precisely.

SPORTSWEAR Third Floor

Wool and Corduroy Skirts and Slacks, Reg. to 7.99 .... 3.99
Wool and Corduroy Skirts and Slacks, Reg. to 12.99 .. 6.99
Bulky Orlon Cardigans, Sizes 34-38, Reg. 5.99 ..... 2.00
Reversible Ski Parka, Sizes S-M, Reg. 11.99 to 14.99 .. 6.00
Wool and Pastel Corduroy Vests. Reg. 7.99 - 9.99 .... 4.99
Corduroy Slacks, Reg. 3.99 ..... 1.99
Proportioned Royal Adajio Slacks, Reg. 11.99 ..... 7.99
Boucle Jumpers, Pastel 14-18. Reg. 17.99 .....12.00

COAT FASHIONS Third Floor

Famous Make Shagmoor Coats 8-20, Reg. 69.99 .....39.00

BEAUVANA FIBER COATS
Regularly 69.99
Lush and luxurious feeling pile of 65% Orlon Acrylic, 25% mod-acrylic fibers that look like more expensive coats. Sateen lined. 4 colors. Sizes 6 to 16. $33.00

FAMOUS MAKE SKI WEAR
SKI PARKAS Reg. 20.00 $13.33 Reg. 30.00 $20.00
STRETCH PANTS Reg. 20.00 $13.33
Large selection of colors and sizes to choose from

FOUNDATIONS Second Floor

Broadcloth Contour Strapless Bra. 32-B-C, 36-A Reg. 12.50 ..... $7.50
Longline Strapless Bra. Sizes 32-B, C, 34 A, C, 36, B, C. Black or White, Reg. 8.95 ..... $5.00

FAMOUS MAKE COTTON BRAS
Choice of long or Bandeau styles. Lace trimmed. Broken sizes. Shop tonite 'til 9. Reg. 3.00 to 5.95 $2.00

LOUNGEWEAR Second Floor

Rayon Fleece Bed Jackets. Choice of pink or blue. Sizes S and M, Reg. 5.00 ..... $1.00
Cardigan Ski Pajamas, Sizes S-M-L, Reg. 6.00 ..... $3.00
Quilted Pajama Set, 1 Only, Reg. 22.99 ..... $6.00

CHILDREN'S & INFANTS' Second Floor

Stretch Terry Sleeperall to 12 Mo., Reg. 2.99 ..... $2.00
1 Lull-Aby 6-yr. bed, Reg. 39.95 ..... $19.00
2-Pc. Thermal Sleepers, to 12-Mo. Pink, Blue, Reg. 4.00 ..... 2.00
1 Stroller, Red. Reg. 8.99 ..... 3.00
Red Flannel Sleeper. Sizes 2 and 3 Only. Reg. 3.50 .. 2.00
3 Only Pre-teen Wool Jumper, Size 6 to 8, Reg. 8.98 .. 4.97
6 only Pre-teen Pastel Wool Stretch pants, 10.98 .... 4.97
Girls' Stretch Nylon Slacks, Sizes 7-12, Reg. 3.99 .... 1.88
Girls' Cotton Dresses, Sizes 3-6x & 7-14. Broken Sizes 3 colors, Reg. 3.99 to 10.98 ..... 2.00
Boys' Tee Shirts, Sizes 4 to 16, 69c value 3/1.45

FLEECE LINED STRETCH PANTS
Extremely durable, water repellent. 100% Orlon, Broken Sizes, 3 to 6x. Reg. 4.99 $2.97

Boys' Briefs, Values to 69c 3/1.45
Boys' Wash 'n Wear Sport Shirts, Reg. 3.98 ..... 1.97

PROPORTIONED TO FIT BOYS' POLISHED COTTON SLACKS
Slim and regular, proportioned to fit. Wrinkle resistant fine. Olive, Grey and Black. Reg. 2.99 2 for $5

CHILDREN'S SHOES Second Floor

35 pair. Children's Shoes, Reg. 7.99 and 8.99 ..... 4.88
25 pair boots, rubbers and house slippers, Reg. to 3.79, 1.88
25 pair childs' Brown-Hi Shoes, Small sizes, to 5.99 .. 1.00

LARGE SELECTION CHILDREN'S SHOES
Shop tonite for the best selection. Broken Sizes. Reg. 6.49-6.99 3.88

USE YOUR CREDIT
It's Easy and Convenient
OPEN YOUR ACCOUNT TODAY

FASHION ACCESSORIES Street Floor

Colored Beads, Necklace and Earrings 15c
Assorted Earrings and Pins, Originally 1.00 and 2.00 ...26c
Assorted Ladies' Cotton, Nylon and Wool Gloves 53c
Ladies' Clutch Handbags, Originally 3.00 .....50c
Ladies' Belts, Originally 1.00 and 2.00 .....18c
Wool Hood Scarves, Originally 3.00 .....99c
Ladies' Head Triangles, Originally 1.00 .....25c
Wool Hats, 4 Only, Originally 1.59 .....50c
Men's Large Cotton Handkerchiefs, Reg. 20c 10c
Ladies' Handbags in dress styles, Reg. 3.00 .....1.66
Novelty Style Handbags, Reg. 3.00 .....1.66
Renoir Copper Jewelry, Originally 2.00 and 3.00 .....77c

WOMEN'S SHOES Street Floor

50-pr. Nationally Adv. Dress Flats, Reg. to 8.99 .....6.88
25-pr. Casual Shoes, Reg. 8.99 to 12.99 .....3.88
25-pr. Sport Shoes, Reg. 8.99 .....3.88
20-pr. Plastic Boots, Reg. 2.49 ..... .88
35-pr. Wedgies and Stacked Heels, Reg. 7.99 .....2.88
15-pr. House Slippers, Reg. to 5.99 .....2.88

SPECIAL SALE! New Spring Hats
Save now on spring fashion millinery in a variety of styles and fabrics. Values to 12.98 $4.44

MEN'S WEAR Street Floor

Famous Brand Blouse or Storm Coats, Reg. to 39.95 ...17.00
Cotton and Dacron Storm Coat w/Hood, Reg. 29.95 ...14.00
Corduroy Sport Coat, Reg. 16.88 ..... 6.00

MEN'S WESTERN CORDUROY JEANS
Corduroy jeans have slim leg and western cut. Black & Tan, Sizes 29-34. Reg. 4.99 $3.00

Kentfield Wool Shirts, 4 Only, Reg. 7.98 ..... 4.00
Kentfield Orlon and Wool Knit Shirt, 5 only, Reg. 3.99, 1.88

MEN'S THERMAL KNIT UNDERWEAR
Warm and comfortable for outdoor men. Shirts or drawers. Reg. 1.99 1.22

Fancy Stretch Sox, Reg. 1.00 .....39c
Men's Vinyl Gloves, Reg. 1.99 .....1.00
Men's Better Neck Ties, Reg. 1.50 .....2/1.00
Men's All Silk Neck Ties, Reg. 5.00 .....1.77
Men's White and Colored Dress Shirts, Reg. 2.99 .....1.00

HIS & HER LONG SLEEVE SPORT SHIRTS
Variety of patterns and colors to choose from. Reg. 4.00 $2.33 ea.

FABRICS AND LINENS Fourth Floor

⅛, ¼, ½-inch COTTON GINGHAM
100% cotton gingham. Sew for Spring and Save. Reg. 79c 2 yds. for 97c

Formal Fabric, Reg. 1.49 ..... .67
Orlon Double Knits, Reg. 4.99 ..... 2.99
Blended Fabric, Reg. 1.69 to 1.99 ..... .67
Blended Fabric, Reg. 2.99 ..... .97

24x60" or 30x50" COTTON RUGS
100% cotton rug to enhance the beauty of all your rooms. Reg. 3.99 2 for $5.00

27" Octagon or 24x36" rug. Reg. 4.98 ..... 2.47
27x48-inch rug. Reg. 7.98 ..... 3.97
Carved Viscose Rug, 21x36", Reg. 2.99 ..... 1.47
Carved Viscose Rug, 27-in. round, Reg. 3.99 ..... 1.97
Carved Viscose Rug 24x42-in. Reg. 4.99 ..... 2.49
Carved Viscose Matching Lid Cover, Reg. 1.99 ..... .97

OPEN TONIGHT UNTIL 9 P.M.
SHOP SATURDAY 9:30 'TIL 9

KITCHEN PRINT TERRY TOWELS
Soft, absorbent cotton terry for all your kitchen needs. Reg. 49c ea. 3 for $1.00

Lovely All Over Print Towel
Bath Towel Reg. 1.99 1.69
Hand Towel Reg. 1.29 99c
Wash Cloth Reg. 59c 49c

Flocked Tablecloth 52x52", Reg. 2.99 .....1.99
Flocked Tablecloth 52x70", Reg. 3.99 .....2.99
Flocked Tablecloth 63" Round, Reg. 6.99 .....5.99
Flocked Tablecloth 60x90", Reg. 7.99 .....6.99
Flocked Tablecloth 60x108", Reg. 8.99 .....7.99
Vinyl Cloth, Floral Design, 52x52", Reg. 2.99 .....1.99
Vinyl Cloth, Floral Design, 52x70", Reg. 3.99 .....2.99
Vinyl Cloth, Floral Design, 60" Round, Reg. 6.99 .....4.99
Vinyl Cloth, Floral Design, 60x88", Reg. 7.99 .....5.99

DOMESTIC DEPT . . . Fourth Floor

BELLEAIR MUSLIN SHEETS
72x108-in. Reg. 1.99 2 for $3
81x108-in. Reg. 2.29 2 for $4
Cases Reg. 98c 87c

Belleair Percale Sheets 72x108" Reg. 2.49 .....2/3.50
Belleair Percale Sheets 81x108" Reg. 2.79 .....2/4.50
Pillow Protectors Reg. 89c 69c
Mattress Pad Fitted Twin Size Reg. 3.99 .....2.99
Mattress Pad Fitted Full Size Reg. 4.99 .....3.99
Dacron Pillows Reg. 4.99 to 6.99 .....2/7.97
Foam Rubber Pillows Reg. 4.99 and 5.99 .....2/7.97
Comforters, French Crepe or Percale Reg. 9.99 ..... 7.97
Heirloomed Spreads Twin or Full Reg. 14.99 .....10.99
Belleair Blend Blankets Reg. 6.99 .....5.00

LARGE SELECTION CURTAINS
Large variety of sizes and colors to choose from. Reg. 3.99 to 5.99 $1.97

FIFTH FLOOR VALUES

Washable Cotton Rug 36x60" Reg. 9.98 ..... 6.66
"501" DuPont Nylon Rug 9x12' Reg. 69.95 .....59.00
2 Speaker Portable Stereo Reg. 69.95 .....58.00
Hoover Portable Sweeper Reg. 59.95 .....49.95
Boys' or Girls' 26" Bike Reg. 29.95 .....27.88
TV, Stereo and FM Radio Console Reg. 399.95 .....$365

6 SPEAKER AM-FM and FM Stereo Console
Four styles to choose from. 90 Day Full Warranty. Reg. 229.95 $197

HOUSEWARES . . . Lower Level

14x52" Oval Shaped Door Mat Reg. 2.98 .....1.88
Easy Day Vacuum Action Dry Mop Reg. 2.98 .....2.22
5-Pc. Stainless Steel Place Setting Reg. 2.00 ..... .88
Imported Wine Rack Holds Ten Bottles Reg. 7.98 .... 5.88
Duo Temp Hot or Cold Tumblers Reg. .34 ..... 19c
Artificial Flowers in Cup and Saucer Reg. 1.98 ..... .66

7-PIECE STAINLESS STEEL KITCHEN UTENSEL SET
Stainless kitchen set includes wall rack for hanging storage. Reg. 3.98 2.88

NOTIONS & COSMETICS Street Floor

BARRY CORDUROY ANGEL TREADS
Warm and comfortable slippers for those cold mornings. Reg. 2.00 $1.00

2-Pc. Provincial Print Rocker Set 5 Only Reg. 3.98 ... 1.66
Exquisite Form Bras Reg. 1.50 to 3.95 ..... .88
Wrisleys Melody Bath Soap Reg. 12c Bar ..... 10 for 97c
Wrisleys French Milled Hand Soap Reg. 8c ..... 18 for 97c

1 ONLY MAGIC TOUCH PHOTO COPIER
Make your own copies of letters, pictures in just seconds. Reg. 29.95 $10.00

THE PONTIAC PRESS

48 West Huron Street — Pontiac, Michigan

FRIDAY, FEBRUARY 21, 1964

HAROLD A. FITZGERALD
President and Publisher

HOWARD H. FITZGERALD II
Executive Vice President and Business Manager

JOHN W. FITZGERALD
Vice President and Editor

JOHN A. RILEY
Secretary and Advertising Director

HARRY J. REED
Managing Editor

FRED THOMPSON
Circulation Manager

G. MARSHALL JORDAN
Local Advertising Manager

Local Adman's Rise Result of Good Selling

Updating the seemingly antiquated philosophy of HORATIO ALGER, ERNEST A. JONES has just rounded out a quarter-century with the Bloomfield Hills-based advertising agency of MacManus, John & Adams.

★ ★ ★

JONES

President of the firm since 1955, the 47-year-old executive began his career with the agency in 1939 when he took the unorthodox step of giving up a job paying $400 a month for one offering $125.

During the nearly 10 years of Mr. Jones' presidency, the agency's 26 accounts, 277 employes and billings of $36 million have risen to 100 accounts, 600 employes and billings nearing $65 million. Among the top 25 agencies, M J & A ranks third in growth over the last five years.

★ ★ ★

The adman's formula for the success of both himself and his company? Very simple: "Sell yourself and sell your product."

★ ★ ★

The Press warmly congratulates a fine neighbor on his significant business milestone with best wishes for many more rewarding ones.

Leap Year Adds Life to Auto License Tags

Cupid, this year, is doing double duty. Not only are his Leap Year arrows being bowed on behalf of mate-seeking maidens, but his kindly offices are being extended to Michigan's motorists — 65,000 of whom are licensed in the Pontiac area.

How?

Because of the extra day in February this year, in quadrennial obeisance to the Mighty Mite, the 1963 auto tags will not expire with the legal 28th but will continue valid through the 29th.

★ ★ ★

But don't delay getting your '64 tags. The Secretary of State's branch office, which by the way will be open the last day of the month for the benefit of those who never do today what they can put off till tomorrow, reports that issuance of new tags is lagging markedly. This means but one thing—as big a traffic jam in getting the tags as you'll be in after you get 'em.

So, save yourself time, impatience and risk of a violation ticket March 1 by getting your tags NOW.

★ ★ ★

To take a little liberty with an old one: A tag in hand is worth two in the rush.

Nation Pays Homage to Its First Hero

Tomorrow is the 232nd anniversary of the birth of GEORGE WASHINGTON.

In assessing the stature of the Nation's great, it is noteworthy that in so many lives it is the incongruous and comparatively insignificant that has served to immortalize them.

Think of George Washington, and the fabled tableau of the cherry tree is the mental image that usually appears.

★ ★ ★

But at the risk of seeming iconoclastic there are attributes far more important though less signalized to perpetuate reverence of WASHINGTON in the hearts of Americans.

Born in Virginia, he did not attend school until after he was 11 years old, yet when he was only 16 he started a career as a surveyor.

When the call went out for soldiers during the French and Indian War, Washington met the challenge and served bravely.

He was chosen a delegate to the first and second Continental Congress. It was at the second that he was chosen to lead the American army.

After the war, Washington was asked to preside over the convention which framed the Constitution, and became the first President of the United States under that document.

★ ★ ★

What then should he be remembered for?

GEORGE WASHINGTON should be remembered as a man who so loved his country that he was willing to serve it in any way he could, a man who spent his life in the public service.

U.S., Red China in Same Position

By JAMES MARLOW
Associated Press News Analyst

WASHINGTON — When Americans stop being mad at Fidel Castro long enough to reflect about the shoe on the other foot, Red China comes to mind — and it isn't pleasant.

MARLOW

Since the Red Chinese are not the mousy type, this country can be sure its desire to eliminate Castro and communism from this hemisphere is matched by Red China's ardor to rid all Asia of Western influence.

One of this country's great embarrassments of the century was to see communism not only get a foothold in its backyard, in Cuba, but survive and, more or less, flourish.

Castro is more than embarrassment. He's a danger. While he lasts he is an inspiration to other Latin American Communists to try to do likewise in their countries.

No wonder the United States wants Castro out.

UP TO ITS NECK

Meanwhile, the United States is up to its neck in Southeast Asia, in the Chinese Communists' backyard, trying to keep the people there pro-Western and anti-Communist or, if not anti-Communist, at least neutral.

This is as insufferable for the Red Chinese as Castro is for the United States.

So they can be expected to try to dominate their continent as soon as they feel ready, particularly since they seem to have an even fiercer Communist missionary zeal than the Russians.

But the two giants, the United States and Red China, are momentarily frustrated in their ambitions. As of now, the United States clearly doesn't seem to know what to do next about Castro.

GRUESOME POSSIBILITIES

A direct attack on his island would risk some gruesome possibilities, like war with Russia, alienating the rest of Latin America, and losing trust, respect and influence elsewhere.

As for the indirect method of attack—by Cuban exiles with American backing—this country has painful recollection of what happened when it was tried. This was President Kennedy's disastrous failure in 1961.

The Red Chinese, who have split with Russia and respect American nuclear weapons so long as they don't have any, so far have avoided direct participation in South Viet Nam and the rest of Southeast Asia.

TOWER OVER NEIGHBORS

They don't have to hurry. They tower over their neighbors in this hemisphere. When they feel strong enough, and that the time is right, it seems inevitable they will move.

Verbal Orchids To –

Mr. and Mrs. Harry P. Dotson
of Highland; 52nd wedding anniversary.

Mr. and Mrs. Clyde Wilbur
of Imlay City; 52nd wedding anniversary.

Mrs. Mary (Polly) Smith
of 1200 N. Telegraph; 98th birthday.

William B. Roberson
of Birmingham; 83rd birthday.

Mr. and Mrs. Ira A. Haddrill
of 173 E. Iroquois; 58th wedding anniversary.

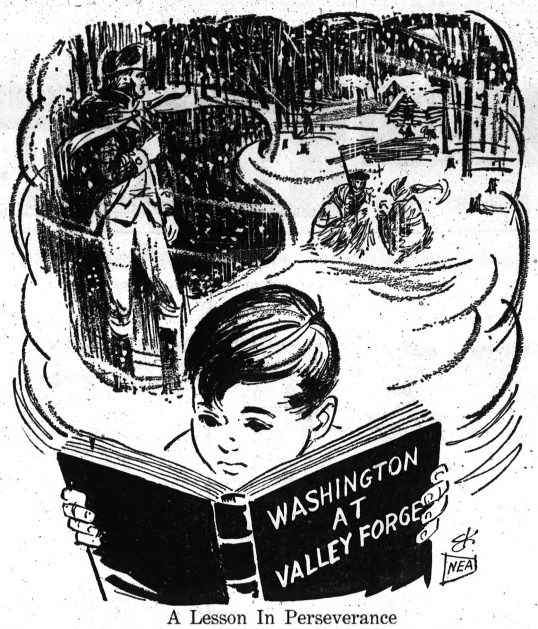

A Lesson In Perseverance

Reviewing Other Editorial Pages

True?

The Monroeville (Ala.) Monroe Journal

Apparently women can be persuaded to do anything with their hair except leave it alone.

Civil Rights?

The Fort Lauderdale News

Let there be no mistake about this. While the proposed civil rights bill is clothed in lofty and noble-sounding language, it bestows upon the federal government the most far-reaching power to meddle and interfere in the day-to-day affairs of our individual citizens that has ever before been seriously considered by Congress.

★ ★ ★

This bill will authorize the federal government to step in and tell virtually every employer of human labor whom he must hire and whom he must fire. It will force virtually every labor union to open its ranks to anybody the federal government declares shall be a member.

★ ★ ★

It definitely and conclusively takes away the property rights of just about everybody who conducts a private business which caters to the general public. Ever since this nation was first founded it has held to the principle that a private businessman had the right to choose his own customers. But now we are told that right is no longer a valid one and that it must be superseded because we are in an election year and politicians of both our parties have gone down on their hands and knees to cater to the whims and demands of our big city minority groups.

★ ★ ★

This is demagoguery of the worst order. If they could afford to be truthful, we have little doubt that many of the House members who put their stamp of approval on this iniquitous civil rights bill did so only in the expectation their action would be greatly modified in the Senate.

★ ★ ★

But what kind of men are these who gloss over the destruction of principles, traditions and rights that have been a part of this nation since its very inception? Has our political system degenerated to the point where a majority of our legislators are so obsessed with their own ambitions to get re-elected they will impose a veritable dictatorship upon our people in the name of civil rights?

★ ★ ★

The more we see of the powerful forces steering this civil rights bill to passage the more we fear for the security and the safety of a nation entrusted to these forces. Principles are sacrificed for personal aggrandizement, and the spectacle is not one that bodes good for our country.

Impossible

The Sacramento Bee

George Washington, so it is said, threw a silver dollar across a river. It would be a neat trick, indeed, if he could make today's dollar go that far.

Future Smokers

The Holland Sentinel

A Harvard University study conducted at Newton, Mass., suggests the possibility that more women than men smoke cigarettes. Years hence it may be the ladies who do the bulk of the smoking.

★ ★ ★

This change may come about because more men than women are giving up the habit. In one year 25 per cent of the men interviewed at Newton quit cigarettes, but only 7.8 per cent of their spouses were able to do so.

★ ★ ★

Project the picture far enough into the future and you see George, on arriving home, hit the ceiling because the place smells like the scene of a recent four-alarm fire. Grace explains that the girls have been in for bridge and, of course, they smoked. Grace didn't smoke much herself, though — only half a pack.

★ ★ ★

Yes, she knows there's another hole in the arm of the yellow chair. Yes, she knows that chairs cost money. She also knows that the accident wouldn't have happened if she and the girls didn't smoke. She's really awfully sorry. And she's sorry too, that George has to be so proper. Sometimes she wishes he'd smoke.

No Surprise

The Hoosier Schoolmaster

Grammarians are considering doing away with the exclamation point. People just aren't surprised at anything anymore.

David Lawrence Says:

Wheat Sale to Soviets One of Biggest Boners

WASHINGTON — The Kennedy-Johnson administration will be held responsible by many voters next November for one of the biggest boners in foreign policy that a State Department has ever allowed to happen.

LAWRENCE

It was the consent given to the sale of wheat to the Soviet Union and other Communist countries, notwithstanding the "cold war."

This move has proved a boomerang.

It has started a wave of deals whereby Great Britain and France and other countries have begun not only to export goods to Cuba but to help build factories for the Russians which can be indirectly of aid to them in preparing for war.

The late President Kennedy, in a press conference on Oct. 9, said of the wheat deal that it was not a government-to-government transaction, that credits would be granted by banks, and that "The grain dealers will take the risk with the private banks."

★ ★ ★

The total impression given at the time was that the United States would not grant any subsidy or any credits.

GUARANTEE LOANS

But it turns out that the government here has guaranteed the loans which the banks made, and members of Congress have revealed that in one particular sale, involving 37 million bushels of wheat at a price of $78.5 million, there was a subsidy by the United States government of a little more than $24 million.

Sen. Everett Dirksen, Republican minority leader, now says:

"The wheat deal with the Soviet Union, initiated last October and currently being feverishly pursued by the Johnson administration, is doing far greater damage to American foreign policy than it is good to the American economy.

★ ★ ★

"Nations are using the wheat deal as an excuse. Britain's Prime Minister Douglas-Home stood on the White House steps last week and made it clear the British intend to trade with the Communist nations.

TURNING POINT

"Former Prime Minister Ishibashi, a leading Japanese advocate of trade with Red China, has hailed the wheat deal as the 'big turning point' in making trade with Communist nations possible.

★ ★ ★

"In short, the wheat deal is turning into a diplomatic nightmare. Nothing has so undermined our leadership of the free world in a score of years."

(Copyright 1964, New York Herald Tribune Syndicate, Inc.)

The Associated Press is entitled exclusively to the use for republication of all local news printed in this newspaper as well as all AP news dispatches.

The Pontiac Press is delivered by carrier for 50 cents a week; where mailed in Oakland, Genesee, Livingston, Macomb, Lapeer and Washtenaw Counties it is $18.00 a year; elsewhere in Michigan and all other places in the United States $26.00 a year. All mail subscriptions payable in advance. Postage has been paid at the 2nd class rate at Pontiac, Michigan. Member of ABC.

Almanac

By United Press International

Today is Friday, Feb. 21, the 52nd day of 1964 with 314 to follow.

The moon is approaching its full phase.

The evening stars are Venus and Jupiter.

On this day in history:

In 1848, Congressman John Quincy Adams, former President, collapsed on the floor of the House of Representatives. He died two days later.

In 1885, the Washington Monument was dedicated after 37 years of construction.

In 1963, 250 persons were killed when an earthquake rocked northeast Libya.

Voice of the People:

More Applaud Thought Behind 'C' University

I can think of several men and women right here in our own area who had excellent marks in colleges and universities—including the Naval Academy—who have become top leaders through their personal abilities.

JOHN

At the same time, I am completely cognizant of the much greater number who did average work as undergraduates but who took a constructive part in extra-curricular activities and who are now doing equally as well in later life. And there are many, many times as many of these.

★ ★ ★

They're the solid fundamental basis of our nation's overwhelming progress and success. We must not deny them a fine four-year college course.

I heartily applaud the underlying concept of "C" University.

W. A. P. John

I have one suggestion for that grand, new University. Instead of calling it "C" U., why not make it "C Plus" U.? It might even be "C+" U. It sounds better and smoother.

Future Contributor

Please send me two applications for "C" U.

Ex "C" Student

How refreshing to find one's favorite idea in print in Monday's editorial on "C" U.!
93 S. Shirley

Kathleen Thebo

"C" U. should be started by the U. S. Government.

Too Late for Me

All my friends and I agree with the idea of Old "C" University 100 per cent. Can't someone start it?

L. S.

'Library Critics Preventing Learning'

Critics of Waterford's proposed library are working hard to prevent the development of learning and knowledge. I would like to point out to these critics that the average home owner here pays about $15 per year in township taxes (not to be confused with school taxes) and in view of this low tax rate and our growing population, the problem of increasing services is not unusual.

We can either provide revenue for additional services or do without, but we can't afford to eliminate necessary public instructions. Libraries are a vital community investment.

John R. Sommers

The Beatles Continue to Hold Interest

The Beatles are lively, likeable guys. I hand it to them for their gaiety and wit. I don't suppose they mind the criticism—they can laugh all the way to the bank.

Pensioner

We're all-American girls and like The Beatles. Long-hair music such as Mozart and Beethoven is OK, but you can't dance the Twist to it.

P. Giliske
S. Cupp

A point was scored for pro-Beatle Teen-agers on the Ed Sullivan show. I was much prouder to have The Beatles represent us teens, than I would have been to have Mitzi Gaynor represent us as adults. She was absolutely nauseating!

Proud to Be a Beatlemaniac

"Disgruntled Teen-Ager" must be a very untypical one because for every teen-ager who doesn't like The Beatles there are at least ten who do. It's noteworthy that Richard Rogers is one of The Beatles' most avid fans and if they're good enough for a man like him they're good enough for anybody.

Linda

It should be obvious to "Concerned" that adults are "on top" of teen-age problems, everywhere—except Detroit. Consider the amount of adult participation in the current teen-age crisis—"Beatlemania."

Isn't it gratifying to see so many mature adults "airing their knowledge" and contributing toward cleaning up this dreadful threat? These "self-appointed" insects, with their debatable, social and emotional effect on teen-agers have provoked widespread controversy.

64 Goldner — **Louise Adams**

In reply to Mr. Kobosh, I don't think there is anything repulsive about The Beatles. They've had to battle their way to the top and now must fight to stay there. Also, girls don't get a bad image from them because there is no bad image there. I think they're sharp and swift—they're just too much.

Troy — **Caroline Stone**

The Beatles are the sharpest things that have hit the nation. They're nice, wholesome guys who have many talents. They know how to move around and that's dancing; they know how to raise and lower their voices and that's singing. And I don't think they're showing boys how not to comb their hair.

They aren't building a false image—they're just presenting true talents.

A Convinced Beatle Fan

(Editor's Note: Following past custom, The Press will not publish letters endorsing local candidates running for office. Experience has shown that individuals seeking office would ask two dozen or so friends to write in, making our VOP column too repetitious.)

The Better Half

"You sure your mother wasn't hitting the cooking sherry when she handed this recipe down to you?"

IT'S OUR FIRST
ANNIVERSARY
FREE WESTINGHOUSE PORTABLE TV!
TO BE PRESENTED
By DETROIT LIONS' DANNY LaROSE
SAT., FEBRUARY 22 AT 4:30 P.M.
DRAWING TONIGHT
GET COUPONS AT STORE
YOU NEED NOT BE PRESENT TO WIN!
FREE COFFEE AND BALLOONS TODAY AND TOMORROW
SYLVAN STEREO & TV Sales
Open Monday, Wednesday and Friday Evenings 'Til 9
2363 Orchard Lk. Rd. (Sylvan Center) Phone 682-0199

Hear Talk on Resources

By MADELEINE DOEREN

Dr. Stephen H. Spurr, Dean of Natural Resources at University of Michigan, referred to his faculty work as 'teaching on a log' Thursday in Oakland Hills Country Club.

★ ★ ★

He addressed the Michigan Division, Woman's National Farm and Garden Association on what he termed 'the centennial of our interest in wilderness'.

"Our concept of forest dates back to Thoreau who in 1864 made scientific studies of what was then termed 'a succession of forest trees.'

"The inter-relationship between people and forests," he continued, "accounts for the building of cities in the midst of deciduous forests."

Mrs. Frank R. Chapman of Rochester gave the invocation preceding the luncheon served to some 300 WNF&G members representing more than 90 branches.

Mrs. P. J. Ziegelbaur of Franklin handled reservations for the February council meeting, assisted by Mrs. N. A Thureson, Mrs. Robert Swift and Mrs. Robert Rowse.

WCTU Hears Talk

Howard J. Kelly of the Michigan State Police department spoke to the Frances Willard Women's Christian Temperance Union Wednesday on Juvenile delinquency.

Dr. Stephen H. Spurr, Dean of Natural Resources at the University of Michigan, who was luncheon speaker, chats with Mrs. Marvin L. Katke of Kirkway Drive, general chairman for the council meeting of the Michigan Division Woman's National Farm and Garden Association.

Enroll NOW!
Under the Supervision of Our New Director
MR. PHILLIPS
• Special Low Rates
• Day or Eve. Classes
• Modern Techniques
Call Miss Wilson for Information
PONTIAC Beauty College
16½ EAST HURON
Enroll Today
Phone FE 4-1854
Behind Kresge's . . . 2nd Floor

Pontiac Press Photos

Relaxing after a morning forum at the February council meeting of the Michigan Division, Woman's National Farm and Garden Association, Thursday, in Oakland Hills Country Club are (from left) Mrs. Robert J. Alton, West Iroquois Road, president, Pontiac branch WNF&G; Mrs. Parker P. Rockwell, Green Lake, education chairman, Pontiac branch, and treasurer, Michigan Division; and Mrs. Frederic G. Garrison of Detroit, Michigan Division president.

Kingsley Inn
Traditionally known as the most outstanding "Seafood Restaurant" in the Country
Serving a most delectable Lenten special
WHOLE—LIVE—MAINE
LOBSTER DINNER
THE TALK OF THE TOWN!
Served Daily . . YOUR SELECTION OF Roast Prime Ribs of Beef Au Jus or Broiled Choice Sirloin Steak
Open 7 Days a Week!
Luncheon Served Daily 11:00 A.M. through 2:30 P.M.
May We Suggest Sunday Brunch Served 10 A.M. thru 2:00 P.M.
A Bountiful Selection of Gourmet Treats beautifully displayed.
Sunday Dinners Noon to 11 P.M.
Phone MI 4-1400 and JO 4-5916

NEW HOOVER Electric FLOOR WASHER
Washes floors, then drinks up the scrub water
WETS the floor with clean water and detergent
SCRUBS it thoroughly . . . gets it really clean.
VACUUM dries it instantly, really dry.
Special Close-Out of Previous Model $39.95
The GOOD HOUSEKEEPING SHOP of PONTIAC
51 West Huron FE 4-1555

Open Tonight Until 9 P.M.
Alvin's
CHOPS PRICES
George Washington's 232nd Birthday
Cotton Blouses Regular to 6.50 $1.99
Ski Jackets Regular to 29.95 $14.99
Ski Pants Regular to 25.95 $11.99 and $16.99
SPORTSWEAR SURPRISE
Skirts Regular 12.95 to 29.95 $4 to $9
Sweaters Regular 9.95 to 22.95 $4 to $8
Slacks Regular 9.95 to 16.95 $4 to $8
Fur Trim Coats Regular to 250.00 $69 to $119
Untrimmed Winter Coats Regular to 95.00 $29 to $39
Casual and Dressy Dresses Regular to 29.95 $6 to $12
Jewelry Regular to 7.50 99c
Shoe Choppers Ball
350 Pair Discontinued Styles of Dress Shoes
Regular to $26.00
ANDREW GELLER
DE LISO DEBS
CARESSA
PROTEGE
TOWN & COUNTRY
CALIFORNIA COBBLERS
$5
HURON at TELEGRAPH
Mon., Thurs., Fri. 10 to 9 · Tues., Wed., Sat. 10 to 6

Don't Accept Friendship From Married Coworker

By ABIGAIL VAN BUREN

DEAR ABBY: I am 24, attractive (I'm told) and work in a large plant. I am supporting a three-year-old son by a former marriage.

ABBY

A man I work with took a liking to me. He is in his late 40's, nothing to look at, but he has been wonderful to me. He paid up most of my bills and gives me cash when I need it. He is married, but his wife treats him rotten. Abby, this man says he thinks of me as his daughter and he wants nothing from me.

★ ★ ★

My mother has an evil mind. She says it looks "bad" and could lead to his divorce. I need his friendship.

How can I get my mother off my back? I have to live with her because she takes care of my child while I work.

MOTHER ON MY BACK

★ ★ ★

DEAR GIRL: Your mother's judgement is better than yours. You have no business accepting favors from a married man.

There isn't any Santa Claus, and it could be rough sledding on the snow job he's giving you.

CONFIDENTIAL TO CHEYENNE CHARLIE: Always put off for tomorrow what you shouldn't do at all.

★ ★ ★

Get it off your chest. For a personal, unpublished reply, write ABBY, in care of The Pontiac Press. Enclose a stamped, self-addressed envelope.

★ ★ ★

For Abby's booklet, "How To Have A Lovely Wedding," send 50 cents to Abby, in care of The Pontiac Press.

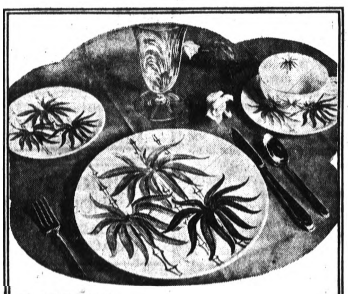
BAMBOO
This beautiful pattern is just right for any occasion. It is ovenproof and features green leaves and brown stems on a white background.
45-Piece Sets Reg. 24.95 now only $12.95
CLEARANCE
CLOSE-OUT SALE OVER 300 PATTERNS ½ OFF!
16-Piece Sets from $2.95
45-Piece Set from $8.95
Service for 12 from $19.95
DIXIE POTTERY
5281 Dixie Highway OR 3-1894

Open Tonight Until 9 P.M.
Alvin's
Man's Store
Washington's Birthday Event
Selected Groups of Men's Wear
½ Off
Suits KUPPENHEIMER & MADISON Regular to 115.00
Topcoats Regular to $110
Sport Coats Regular to 79.95

Now the Famous WALDRON BUFFET
SERVED TWICE DAILY AND SUNDAY
BUFFET DINNER Served Every Night 5 to 9 P.M. $1.50
FRI. BUFFET DINNER Fan Tail Shrimp — Assorted Fish Dishes — Roast Beef — Chicken All pastries and breads are home made. all you can eat $1.50
SAT. BUFFET DINNER FEATURING: Swiss Steak, Baked Ham, Pot Roast of Beef & Hot Fish Dishes $1.50
LUNCHEON BUFFET Mon. thru Fri. 11:30 'til 2 P.M. $1.25
WALDRON HOTEL PIKE and PERRY
SUNDAY BUFFET Served from 12 noon 'til 8 p.m. FEATURE OF THE DAY Fried Chicken, Baked Ham, Roast Beef, also other Hot Dishes. All you can eat . . . . $1.75 All Home Breads and Pastries
DANCING Mon. thru Sat. to Dick Osterday at the Hammond Organ in the Tempest Room
American Express Credit Cards Honored

NEW RCA VICTOR
"LIVING COLOR TV"

— One Year Warranty Included —

Now enjoy your favorite TV programs even more! See them in breathtaking natural color—or sparkling black-and-white—with RCA Victor's superb new "Living Color" TV. It's the finest TV ever made—in a complete line of cabinet designs and finishes styled to bring beauty to every home.

GET OUR PRICES BEFORE YOU BUY
WE SERVICE WHAT WE SELL

STEFANSKI ELECTRONICS
1157 W. Huron FE 2-6967

'A' Students Honored

Michigan State University has honored 308 students who have achieved all-A records during the fall term.

From Pontiac is Ronald J. Jackson, son of the Homer C. Jacksons of James K Boulevard, junior, management; Terry K. Wilkins, son of Mr. and Mrs. Orben D. Wilkins of Waldo Street, senior, accounting and financial administration.

* * *

Lenore G. Riley, daughter of Mr. and Mrs. Michael E. Gallo, Bloomfield Hills, senior, English, is listed, along with Birmingham students Jean B. Buchanan, senior in nursing, daughter of the James R. Buchanans; and sophomore Linda L. Martin, daughter of the G. A. Olsens.

Others listed are Mary Alice Winters, daughter of the Douglas C. McCarthys, Cooley Lake Road, junior, business administration; Robert G. May, son of the George Mays, Farmington, junior, accounting and financial administration.

* * *

The following freshmen were also honored: Thomas Hardgrove, son of the Roy F. Hardgroves of Oxford; Sharon L. Kelley, daughter of the Henry Kelleys of Holly; and Edward J. Williams, son of Mr. and Mrs. Edward Williams, Rochester.

The Henry Thyles of North Johnson Street announce the engagement of their daughter Norma Jean to John Charles Keller, son of the Martin Kellers of Menominee Road. She is affiliated with Epsilon Sigma Alpha sorority and her fiance is a graduate of the University of Detroit. June vows are planned.

Sew and Wash

Just as you rely on your sewing machine to help make pretty spring wardrobes, be sure to plan so that your washing machine can keep them pretty.

Pontiac Press Photo

Past presidents were honored at the Thursday afternoon 30th anniversary tea of the Better Homes and Gardens Club. Among those honored at the Adah Shelly Library were past presidents (from left) Mrs. John G. Lyons of Henderson Street, Mrs. Howard Luther of Lincoln Street and Mrs. J. L. Slaybaugh of Glenwood Avenue. Slides on Michigan area winter birds completed the program.

Wash Then Enter

Before movers transport your belongings to a new home, wash the windows, walls, floors, and woodwork with soap or detergent suds to remove the dust and debris left by workmen.

Neumode SALE

82 N. Saginaw St.

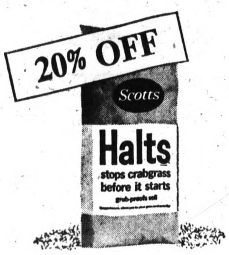

First time ever
Save $2 on HALTS

That's right. We now have Scotts famous crabgrass preventer on sale for $7.95. It's regularly $9.95. A big 20% savings!

You can spread HALTS on your lawn any day now and crabgrass won't so much as lift its ugly head this summer.

BEGONIA BULBS ..... 29c ea.
Extra large double camellia flowered tuberous rooted begonias in 6 separate colors.
5 for 1.40 10 for 2.70 25 for 6.50

• WE DELIVER •

REGAL
FEED and LAWN SUPPLY CO.
Pontiac ..... 2690 Woodward, FE 5-3802
Drayton ..... 4266 Dixie Hwy., OR 3-2441

ONLY $996
F.O.B. FACTORY

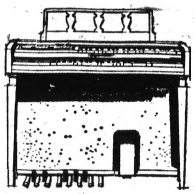

Baldwin presents new home organ with Panoramic Tone at new low price!*

More to play, less to pay! Never before so many Baldwin features on a home organ in this price range. Hear the new Orga-sonic "71" home organ demonstrated for you on melodic LP record. Mail the coupon below with 25c in coin to cover handling.

**Trademark for Baldwin's new tone system employing ultrasonic modulation. Pat. Pend.*

BALDWIN PIANOS • ORGANS

SPECIAL
Used Hammond Spinet Organ $635

OPEN MONDAY and FRIDAY EVENINGS 'til 9 P.M.

CALBI MUSIC CO.
119 North Saginaw FE 5-8222
PARK FREE REAR OF STORE

New Column Features Education Give 'n Take

By answering your questions about educational problems and trends, this informative column will serve as a vital and important link between school and home. Mrs. Light, herself a mother and teacher, says "The understanding of parents is absolutely necessary if schools are to operate effectively." If you'd like practical help in dealing with such problems as too much homework, reading difficulties and low grades, be sure to read SCHOOL AND YOU each week in this newspaper.

By SUSAN LIGHT

DEAR MRS. LIGHT—Every year our son's school holds a science fair. Each child is required to submit a project. Invariably, fathers end up doing the project. This fair is a competition between parents!

My husband is in advertising and has very little knowledge of science. Our son says if his dad doesn't help with the project, he will get a poor grade. What shall we do? help with the project, he will get a poor grade. What shall we do?—

UNSCIENTIFIC PARENTS

ANSWER—I wish I knew! Our own science fair will be coming up soon.

Ideally, parents should only be spectators and students should do the projects. However, even science teachers justify parental help on the grounds that working on a joint enterprise brings father and child closer together.

Unless you want to fight the system, I suggest that you lean heavily on large, attractive posters illustrating some simple experiments your son can do himself.

The Future Scientists of America, National Teachers Assn., 1201 16th St., N. W., Washington 6, D.C., puts out a free pamphlet entitled "If You Want to Do a Science Project," and a 50 cent booklet on "Student Projects." Your librarian can recommend other appropriate source material.

Being in advertising, your husband should be able to compete favorably in putting across your son's material. "Packaging" pays at a science fair as well as in the supermarket.

Ask Party If He Wants to Be Called

By The Emily Post Institute

Q: Will you please settle a discussion we had the other day at our office concerning telephone manners.

When someone calls the office and asks to speak to Mr. Employer and he is out of the office or in conference, is it better manners to ask the person who is calling to call back or to take the person's name and telephone number and have Mr. Employer call him?

A: Properly, the person answering the telephone says "I'm sorry, Mr. Employer is not in his office" or "Mr. Employer is in conference and can't be disturbed. Shall I have him call you?"

Then the person at the other end will either say, "No, I'll call again," or else give you his name and telephone number.

The Emily Post Institute booklet entitled, "Table Rules of Importance," describes how to eat spaghetti as well as other difficult foods.

To obtain a copy, send 10 cents in coin and a self-addressed, stamped envelope to Emily Post Institute, in care of The Pontiac Press.

The Emily Post Institute cannot answer personal mail, but all questions of general interest are answered in this column.

West Pontiac
KIWANIS CLUB
Annual
Pancake Festival
Saturday, February 29
7 a.m. to 8 p.m.
Tickets now on sale from all members.
First Federal Savings Community Room
761 W. Huron St.
This Advertisement Sponsored by
AUSTIN NORVELL, Agency
70 W. Lawrence St.

Return to Elegance in Dining
Fred Crawn's
Fox & Hounds Inn
VINTAGE WINES—COCKTAILS
Woodward at Long Lake Rd.
MIDWEST 4-4800

KINNEY'S SHOES
PONTIAC MALL
MIRACLE MILE

MEET to EAT
RIKER FOUNTAIN
in the lobby of the Riker Building
35 W. Huron St.

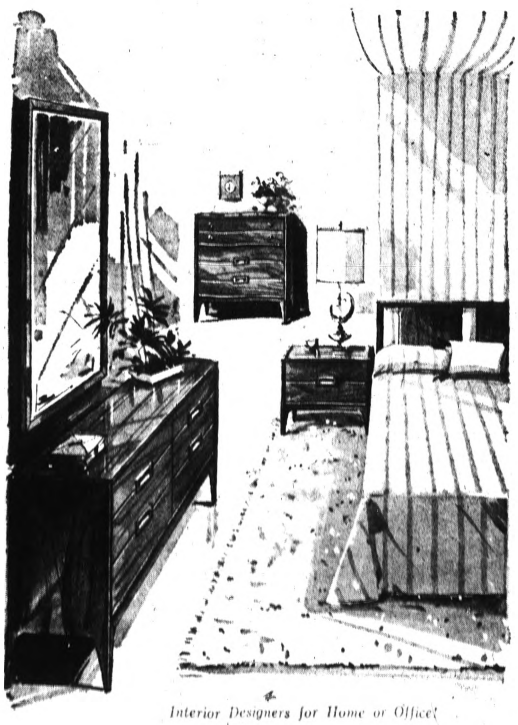

Interior Designers for Home or Office!

JUST ONE MORE WEEK TO SHARE IN OUR WINTER SALE!

SAVE 6% to 60%

• Even Special Orders Are Included at Sale Prices!

There is still time to buy furniture from America's finest makers at Lewis' Winter Sale Savings—Not a clearance but brand new styles of such fine furniture as Drexel, Kindel, Globe, Henredon, Heritage and many others are included—yes, even furniture custom built for you is included. Don't let this once-a-year opportunity slip by. Visit Lewis during February and save!

TYPICAL OF THE VALUES IN OUR WINTER SALE

Contemporary Bedroom in Walnut!

INCLUDES 6-DRAWER 56" DRESSER, 26" x 40" MIRROR AND CANE PANEL BED!

You'll love this lovely, lightly scaled furniture in its smooth, dull, oil-like finish and you'll love, also, the marvelously modest winter sale prices. Note the fine detailing and solid, carved wood drawer pulls and the fine hand crafted look throughout. See it now during Lewis' winter sale.

$178

4-Drawer 36" chest $79.50; 2-Drawer Commode $44.50

• 10% DOWN PAYMENT — BUDGET TERMS
• NO SERVICE CHARGE IF PAID IN 90 DAYS
• LET OUR DECORATORS ASSIST YOU
• OPEN FRIDAY EVENINGS
• PARKING IS NO PROBLEM AT LEWIS' (EVERYTHING AROUND US HAS BEEN DEMOLISHED)

LEWIS FURNITURE
5 SAGINAW ST. AT ORCHARD LAKE AVE.
FE 5-8174 PONTIAC

Cherished DIAMOND RINGS

Exclusive design by *Caprice* from the *Camelot* series

For 3 generations we have supplied our customers with fine quality diamonds and will continue to do so. Remember always it is not size that is most important, but Quality.

The Store Where Quality Counts

FRED N. Pauli CO.
Pontiac's Oldest Jewelry Store
28 W. Huron Street FE 2-7257

The 87-mile Dee River in Scotland is noted for its scenic beauty and salmon. It flows into the North Sea.

Nearly 90 per cent of the population engages in some form of outdoor recreation during the year.

Closed Mondays

Alpine Inn

presents

DINING PLEASURE AT IT'S BEST

by Tony Lesko

Full Course Dinners from $1.75

friday
Interesting FISH DISHES
Home Style

saturday
Bon Appetit...
Steak — Prime Ribs — Lobster

sunday
Bring the Whole Family...
Select Old Fashioned Home-Cooked Sunday Dinners

Business Mens Lunches Served from 11 a.m. Special Sun. Family Menu

DANCING NIGHTLY except Sun. and Mon. Lyle Carlyle Orchestra Floor Show Fri. and Sat.

6707 E. Highland Rd. (M-59) Phone 887-5168
at ALPINE VALLEY SKI SLOPES
Under the personal management of Lyle Carlyle

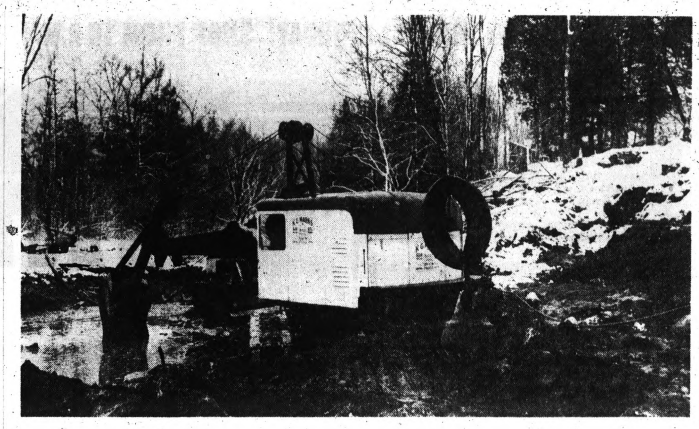

Pontiac Press Photo

OLD BRIDGE DOWN—All but the footings of the old two-lane bridge over the Clinton River north of Crescent Lake Road on M59 have been removed to make way for the new five-lane bridge slated for completion July 15. The entire M59 road widening project between Elizabeth Lake and Airport Roads in Waterford Township will be completed by Labor Day.

Sunday Special!

Visit Our Cocktail Lounge

Dinners Served 12 Noon to 11 P.M.

Green Parrot FOOD LIQUOR

Rib Eye STEAK DINNER $1.50

Chef's Salad Vegetable Rolls and Butter Potatoes

COLOR TV

PARTIES—BANQUETS
Private Dining Room Seating Up to 70 Persons
CALL FOR INFORMATION

Open Daily 9 A.M. to 2 P.M.
Plenty of Free Parking
1650 N. Perry at Pontiac Road
FE 5-9941

Do You Need Protection?

Uniformed Armed Guards and Patrolmen, Plain Clothesmen FOR ALL OCCASIONS!

• Hospitals • Rest Homes • Small Factories • Retail Stores • Auto Dealers • Vacation Homes • Bank Escorts • Heavy Equipment Traffic Escort

NIGHTLY CAR PATROLS 24 HR. SERVICE . . . CONSTANT

COMMERCIAL and RESIDENTIAL PATROLS

• Plant Protection • Traffic Control • Security Police

MODERN RADIO DISPATCHED CRUISERS

945 EMERSON, PONTIAC. BILL GASAWAY, CAPT.

Call KNIGHT PATROL 338-3511

Scribb's dining & dancing

SAVOY LOUNGE 130 SOUTH TELEGRAPH FE 4-6061

ENTERTAINMENT 7 NIGHTS A WEEK!

Mon. - Tues. - Wed. - Thurs.
FRANK DUTTO
at the HAMMOND ORGAN

FRI. - SAT. - SUN.
ERNIE CRAIG
and ORCHESTRA

New York STRIP STEAK $3.95 (Complete Dinner).....

ITALIAN STYLE SPAGHETTI $1.25 With Salad and Dark Bread.....

Bill Reshapes Party Structure

Would Put Legislators on State Central Units

LANSING (AP) — Sweeping overhaul of the structure of political parties' state central committees, with stronger roles assumed by elected officials, is proposed in a bill introduced in the legislature.

The bill, sponsored by Rep. Russell Strange, R-Clare, would put legislators for the first time on the state central committee, the policy-making bodies of the parties.

* * *

Strange, chairman of the House Elections Committee, drafted the bill after polling GOP officials around the state.

It has the support of the Republican Party. Reaction of Democratic Party officials to whom it was explained has been "generally good," according to state chairman Zolton Ferency.

RESHAPE PARTIES

Strange's bill is designed to reshape the party structure to provide for "more cohensiveness," GOP State Chairman Arthur Elliott Jr. said.

Michigan Republicans have been troubled in recent months by what some describe as "communications problems" between the party organization and its legislators.

At present, the state central committees of the two parties are composed of four persons—two men and two women—from each of the state's 19 congressional districts.

Strange's plan would enable both parties in the legislature to elect one House member and one Senator to their state central committees.

3 FROM DISTRICT

Other members would include three from each congressional district. National committeemen, national committeewomen, congressional district chairmen and county chairmen and vice chairmen from counties over 1 million people would be exofficio members.

In multicounty congressional districts, one county chairman and vice chairman would be named. Nine at-large members chosen by the state chairman also would serve.

Atomic Fleet

U.S. N-Subs to Spain Base

MADRID (AP) — The United States is going to base eight Polaris submarines at the U.S.-Spanish naval base at Rota, on Spain's southern Atlantic coast, within easy reach of the Mediterranean.

The submarine tender Proteus is expected to arrive Monday at Rota from Holy Loch, Scotland, only other U.S. Polaris submarine base in Europe, to become mother ship to the new squadron.

The pending assignment of the nuclear submarines to Rota had been an open secret in the area for weeks.

* * *

There was no formal announcement in Madrid, but the commander of the Polaris squadron at Holy Loch, Capt. David Bell, confirmed the reports yesterday in disclosing the departure of the Proteus.

USE OF BASE

Naval sources in Rota said the new submarine squadron would use the Spanish base for maintenance and supply visits and for the periodic exchange of crews.

On each exchange the crew relieved is flown to the United States for rest and training.

However, a blemish in these relations is Spain's growing trade with Cuba. On Tuesday, the U.S. State Department said Spain will get no new U.S. aid until it replies to an inquiry on what steps it is taking to curtail this trade.

* * *

The department added that existing aid programs will continue. Last year Spain received some $30 million in military assistance from the United States.

NO INCLINATION

Franco shows no inclination to curb commercial ties with Cuba. Talks are under way in Havana and Madrid on a swap of Spanish fishing vessels for Cuban sugar.

The Roman Catholic daily Ya warned the United States in an editorial today a cutoff in military assistance would mean breaking the pacts that allow U.S. forces the use of Spanish bases.

"Is Washington aware of the consequences?" the paper asked. "We must recall that Spanish bases are the key to a strategic defense organization and concretely that Rota serves as a supply base for American submarines and as a place of rest for their crews."

* * *

The United States has had Polaris submarines on patrol in the Mediterranean almost a year. With a range of 1,725 miles, their missiles are capable of penetrating deep into the Soviet Union.

A tactical reason for the assignment of the submarine is the withdrawal of obsolete intermediate range ballistic missiles from Turkey and Italy.

Groups in both countries had objected to the presence of the U.S. missiles on the ground they made Italian and Turkish soil targets for Soviet attack.

Spanish sources considered the U.S. decision a compliment to Spain's political stability and its relations with the United States.

Orthodox Leader to Visit Detroit During U.S. Trip

DETROIT (UPI) — Athenagoras I, ecumenical patriarch of the Eastern Orthodox Church and leader of 350 million members of the religious group, will pay the first visit ever to the United States by a cleric of his rank.

His schedule includes a visit to Detroit in November.

Detroit is the seat of the Seventh Diocese.

* * *

The patriarch has made only one other trip to the United States, in 1944, when he was archbishop of North and South America.

DANCING
EVERY SATURDAY NIGHT
OXBOW PAVILION

Sadie Hawkins Day Dance
Sat., Feb. 29
BERNICE, Piano; FRANCES, Violin
Orville, Sax; Leo, Drums
JOE GIDLEY, Caller
Waltz, Fox Trot and Square Dance
Admission 90c per person

FRENCHY and the CHESS MEN
with music for
DANCING
EVERY WED. THRU SUN.

MUSIC-RAMA SUNDAY STARTING AT 3:30 P.M.

Wed. and Thurs. Eves. Surprise Feature for All the Ladies

NEW DRAYTON INN
Restaurant and Cocktail Lounge
4195 Dixie Hwy. OR 3-9398 Drayton Plains

GRIFF LEONARD
AT THE PIANO
FRI. and SAT.
9 P.M.
JAZZ
at it's best

FRIDAY NIGHT FISH FRY · · · 75c

SPECIAL OF THE HOUSE
BARBECUE RIBS
★ ★ ★ ★
COOPER'S
Little Brown Jug
EM 3-0611
2325 Union Lake Road
UNION LAKE

BLUE SKY DRIVE-IN Theatre

WATCH for. . .
SPRING
OPENING

One of Oakland County's Finest Drive In Theatres.

2150 OPDYKE ROAD PONTIAC

EXCLUSIVE 1st RUN!!!

From the second the cold-blooded murder took place... *from the second the girl walked into his life...*

He was the man in the middle of the most fantastic chain of events that ever held your emotions at gunpoint!

FRIDAY
Shorts at 7:00-9:00
FEATURE 7:25-9:25
SAT. and SUN.
Short Subjects at 1:00-3:00-5:00-7:00-9:00
FEATURE
1:25-3:25-5:25
7:25-9:25

The girl who let him rest his conscience on her pillow...

The general who put him on the spot...

The trial he couldn't win no matter what the verdict...

The murderer who plunged him into the dangling noose of suspense...

PONTIAC THEATER

ROBERT MITCHUM
FRANCE NUYEN
BARRY SULLIVAN
TREVOR HOWARD

man in the middle

PRICES
ADULTS
Nites and Sun. 1.00
Sat. 'til 5:00 65c
Children 35c

CINEMASCOPE

AIRWAY LOUNGE
at AIRWAY LANES

APPEARING NIGHTLY
(EXCEPT SUNDAY)
The **INK SPOTS**
Featuring
★ BILLY BOWAN ★

4825 W. HURON (M-59) Phone 674-0425
Airway Lanes
Bowling Dining-Dancing

ENROLL TODAY!
Day or Evening Classes
Register while there are still openings. Phone FE 4-2552 1172 N. Saginaw, Eagle Theater Bldg., Pontiac, Michigan
PARAMOUNT BEAUTY SCHOOL

THE STORY OF A YOUNG AMERICAN AND HIS RISE TO PRINCE OF THE CHURCH

THE CARDINAL
AN OTTO PREMINGER FILM

TONITE Open 6:45 Shorts 7:00 Feature 7:05 only.
Saturday - Sunday Feature 2:00, 5:40, 8:45 P.M.
PRICES: Children (always) 35c ADULTS $1.00
Saturday Matinee special ADULTS 75c

Now KEEGO

WE'RE SWINGING THE AX ON PRICES SATURDAY! SHOP FROM 10 A.M. to 10 P.M.

Kmart

WASHINGTON'S BIRTHDAY SALE

STORE-WIDE SAVINGS FOR SATURDAY ONLY!

SPECIAL BUY! 1964 GOLF BALLS
Limit 6 to Customer
12c ea.
New 1964 famous make golf balls. Fresh, live centers. Name 'x'd' out because of this remarkable low price!

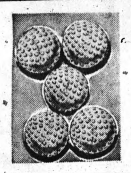

1-YR. SIMILAC® BABY FORMULA
18c
Similac® liquid is a prepared formula for the important first year! Sterilized. Limit 6.
®Reg. T.M.

GIANT 14-OZ. LISTERINE®
49c
Listerine® Antiseptic for general oral hygiene, bad breath, colds and sore throats. Limit 2.
®Reg. T.M.

WOMEN ONLY . . . Blouse RIOT!
$1.00
Lovely wash-and-wear cotton blouses. Man tailored stylings. Many colors 32-38.

Westinghouse MOVIE LITE!
3-Day Sale Price!
8.19
Reg. 9.97! Bring the daylight indoors with this safe sealed beam lighting unit. Use outdoor film indoors.

'POLY FOAM' BED PILLOWS
67c
Big, soft shredded poly foam pillows, 18 x 25". Pink or blue floral cover.

GALVANIZED GARBAGE CAN
1.76
20-gallon capacity with tight-fitting lid, handy side handles. Pre-galvanized steel.

GIRLS' POLISHED COTTON SLIPS!
69c
Polished cotton slips. Adjustable straps, 2-tier skirts. Lace, embossed trims. 4 to 10.

Imported Italian WOOL SLACKS!
1.17
Women's Italian wool slacks. Some with tab waist, Checks, plaids, solids. 10-18. Save.

BIG 1-POUND 'POLY' FOAM
29c
Great for pillows, dolls . . . all types of stuffing. Odorless, non-allergenic foam.

SAT. SPECIAL! KNITTING YARN
67c
Big 4-oz. skein of 4-ply virgin wool in dozens of gorgeous colors. Save today!

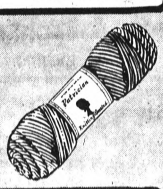

WOMEN'S LARGE STRAW HANDBAGS
Compare to $3!
2.37
Spring straw for summer too! Natural with bone trim or black with black patent trim.

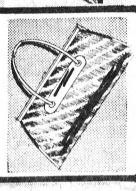

Reg. 8.99-18.97! New Styles! MEN'S JACKET SALE!
Big Selection Of 1st Quality, Newest Styles
each only $5
Hurry! Quantity Is Limited!

Special Price! Men's Spring Covert Slacks!
3.97
Sizes 28-42
Reg. 4.97! Fine tailored plain fronts, single pleats, and continentals in brown, charcoal, olive and grey. Finished bottoms.

Hi-Boy Collar Shirt
1.39
Newest look, greatest new shirt style for sport or dress. The 2" high roll-over and button down collar, with new wild stripes, woven ginghams and basic solids, versatile roll-up sleeves in a color match your favorite skirt or slacks — Sizes 32 to 38.

REALTONE 'DUKE' SIX-TRANSISTOR
Fits into your shirt pocket or purse. Powerful 6-transistor, earphone and leather grained plastic case.
5.99

BEST SELLERS! 33⅓ LP SALE
1.47
Marvelous selection of big name artists in stereo, Monaural . . . pop, vocal and dance.

Spring Special! Reg. 2.97! BOYS' SLACK SALE!
Choose Sizes 10 to 18!
$1 EACH ONLY
There's a limited quantity of fine cotton, cotton-blend, and rayon-blend slacks! Regulars, slims and huskies in solid colors, fancy patterns!

8 Foot POOL TABLE
Regular $149.00 — Only 6 to sell at this low price! Charge It!
108.88

DRY GAS-LINE ANTI-FREEZE
Special Birthday Price!
9c
Solvent, lubricant. For faster starts use winter and summer. Cleans carburetor while you drive.

CHOCOLATE BAR FAVORITES!
10 for 28c
Save on every bar! Delicious milk chocolate. Hershey and Nestle candy bars! Limit 20.

PISTACHIOS and JUMBO CASHEWS
68c lb.
Big and fat . . . fresh and crunchy! Lightly salted to bring out their delicate flavors.

REGULAR 4.95 STEPLADDERS!
Rugged 6-foot Size!
3.10
Sturdy safety-step clear pine ladders will give years of service. Multi-purpose . . . in-or-out-doors.

CANNON 3-LB. BLANKET SALE!
72x90", soft 'n fluffy in a lightweight blend of 94% rayon, 6% Acrilan®. In 9 muted pastel hues. Charge It.
2.96
®Reg. Chemstrand T.M.

WOMEN'S, CHILD'S TENNIS OXFORDS!
K-mart Discount Price
1.86
Novelty blue denims, rainbow stripe and Madras plaid canvas. Needle last, cushion insole. Children's sizes, women's 4-10.

GE Snooz Alarm Clock
Compare at 5.98*
3.97
Favorite rouser! Repeat alarm wakes you, lets you snooze, wakes you again. Handsome beige.
*plus fed. tax

BIG 10-OUNCE BOX CHERRIES
31c
Luscious milk or dark chocolate cherry cordials. A marvelous treat for everyone.

GLENWOOD PLAZA CORNER NORTH PERRY AT GLENWOOD