The Weather
Continued Cold
Details page two

THE PONTIAC PRESS

Home Edition

118th YEAR ★ ★ ★ PONTIAC, MICHIGAN, MONDAY, NOVEMBER 28, 1955—40 PAGES ASSOCIATED PRESS UNITED PRESS PHOTOS INTERNATIONAL NEWS SERVICE 7c

Third Fire Victim Dies; Two Remain Critical

3 Killed in Area Traffic

City Residents, Leonard Man Die in Crashes

State Accidents Claim Ten Other Victims Over Weekend

Three persons were killed in head-on automobile crashes in Pontiac and Oakland County Saturday and Sunday. Dead are:

Willard Ledbetter, 23, Auburn Hotel; Cleo W. Callahan, 25, 229 E. Walton Blvd., and Burnell J. Schlusler, 54, Leonard.

Two others injured in the same accidents are in fair condition in Pontiac General Hospital. They are Miss Frances Musser, 27, 954 Stanley Rd., and Willard Larson, 50, Van Dyke.

Twelve other persons injured in city accidents over the weekend caused the chairman of the city's Safe-Driving Day campaign to say, "This was one of the worst week ends Pontiac has ever seen.

"The city's traffic fatalities for the year now stand at 14, more than twice last year's figure," Clyde R. Haskill said.

"And three of those deaths occurred during the campaign, aiming at making Dec. 1 accident-free," he added.

Ten others killed in traffic accidents in Michigan over the weekend were:

Frank L. Horton, 57, Benton Harbor.

Ruby E. Eveld, 41, Benton Harbor.

Mrs. Rachel Smith, 49, Flint.

Ladonna Raye Myers, 21, Detroit.

Ronald Childress, 43, Toledo.

Gary Matuszewski, 8, Bay City.

Alex Golubinski, 60, Detroit.

William C. Wondero, 23, Detroit.

Norman Calvin, 23, Pulaski, Ill.

Willard Christman, 46, Toledo.

Ledbetter and Callahan died after a crash at 2:15 a.m. Sunday on Kennett Rd., just east of Stanley Rd.

Pontiac Police said skid marks indicated Callahan crossed over the center line when the crash occurred.

Miss Musser, a passenger with Leadbetter, was ordered held by Deputy Coroner I. C. Prevette, as a material witness in the accident.

Dr. Prevette said Ledbetter died immediately and Callahan was dead on arrival at Pontiac General Hospital.

Oakland County Sheriff's Deputies said that Larson was driving over the yellow line, when the head on collision took place at

(Continued on Page 2, Col. 3)

Cursing Incident Printed

I Wouldn't Say That About a Vice President — Truman

LOS ANGELES (AP)—The Los Angeles Examiner today quotes one of its reporters as saying former President Harry S. Truman said yesterday of Vice President Richard Nixon:

"I don't even want to discuss that --- -- - -----. Don't even mention his name to me."

The Los Angeles Times quotes Truman: "I don't like the --- -- - ----- and I don't care who knows it!"

But Truman, who arrived here yesterday, denied making the statements. A spokesman at the Beverly Hills home of oilman Edwin Pauley, where Truman is staying, quoted the ex-President as saying he "would never speak in any such way of anybody holding the office of vice president."

Both newspapers said the quotes were Truman's response at the airport when reporters asked what his reaction would be to Nixon becoming the 1956 Republican candidate for president.

The spokesman quoted Truman as saying he said instead: "You know how I feel so don't talk to me about Mr. Nixon."

Truman arrived by plane from Seattle to address a $100-a-plate banquet tonight to raise funds for the Truman library, now under construction at Independence, Mo.

Reporters also asked Truman if he had any comment on the Denver speech Saturday night by Gov. G. Mennen Williams of Michigan in which Williams attacked Adlai Stevenson's plea that the Democrats use a "moderate" approach to national issues. The governor said Democrats would be "guilty of the most craven cowardice" if they allowed the presidential campaign to "degenerate into a spineless and self-defeating formality."

Truman said with a grin: "That's good. That's the way Democrats are. They have opinions and they speak their minds."

Turnpike Head Eyes Road Plan

Higgins Says Proposed Highway Will Not Stop Future Toll Road

Expected revenue from the proposed Rockwood to Saginaw toll road would be reduced "to a limited extent" by construction of the 32-mile Fenton to Clio superhighway, Chairman of the Michigan Turnpike Authority George N. Higgins said today.

Higgins spoke at noon before about 200 people in Flint's Hotel Durant.

The Fenton-Clio project was approved recently by the State Highway Department and will parallel part of the proposed 113-mile turnpike route.

"However, its total effect on annual revenue forecast for the turnpike will not in my opinion prevent the toll road from being financed," Higgins stated.

"The highway commission (Charles M. Ziegler) is doing everything in his power to keep the turnpike from being financed," Higgins charged.

"His best weapon is to threaten to build a competing expressway available without tolls."

The effect of Ziegler's effort, said Higgins, "is fine for the people in the turnpike corridor . . . never before have they enjoyed so much attention and such an attentive ear for new construction demands."

The MTA chairman said in his opinion the Fenton-Clio project would not have been delayed if not for Ziegler's alleged desire to torpedo the toll road.

If the Highway Department "were to connect the Fenton-Clio road with a four-lane, limited access highway south to Detroit and on to Rockwood there would be little need for a turnpike and we could get only about half of our forecast revenue."

But construction of a complete north-south freeway would take ten years and cost more than $160,000,000, Higgins asserted. "Contruction costs on our route will be $164,000,000 and it would be finished 39 months after bonds are issued."

He said Genesee County mortgaged $1,000,000 of the future gas tax returns to pay its share of the

(Continued on Page 2, Col. 3)

Delay Graham Plea Until December 9

DENVER (AP)—John Gilbert Graham, 23, charged with the murder of his mother who died with 43 others in the explosion of a United Air Lines plane, today was granted until Dec. 9 to enter a plea.

District Judge Edward J. Keating granted the delay during a seven-minute court hearing.

John J. Gibbons, named by the court Friday as counsel for Graham, told Judge Keating, "we are in no position to enter a plea in this matter. We would like at least two weeks."

Dist. Atty. Bert M. Keating, who is no relation to the judge, said he had no objection to a continuance but emphasized he wants a speedy trial.

Accidents Galore

CHICAGO (AP)—Icy roads caused an estimated 1,000 traffic accidents in Chicago during a six-hour period ending at 9 p.m. last night, police said.

Russians Hold 2 U.S. Solons in Berlin Sector

Ostertag, Boland Freed by Reds After Arrest for Radio Possession

BERLIN (AP)—Two American congressmen were held yesterday in the Russian sector of Berlin for more than four hours. The incident challenged some of the Allied occupation rights in this four-power city.

U.S. officials disclosed that East German Communist police detained Rep. Harold C. Ostertag (R-NY), Ostertag's wife, Rep. Edward P. Boland (D-Mass), and their escort officer, Lt. James T. McQueen, of Mullins, S.C.

The party was held at pistol point at the Russian War Memorial Center in Treptow. The German police contended the visitors had violated the laws of the Communist state by using an automobile equipped with a two-way radio.

SUPPORT CLAIM

U.S. authorities said that the Russians supported this claim later in the day when the Americans' release was secured.

American officials took this to mean that the laws of the East German republic now could be applied to Allied personnel entering East Berlin. This would in effect weaken, if not destroy, the four-power character of the divided, occupied city.

Maj. Gen. Charles L. Dasher Jr., U.S. commandant in Berlin, demanded an audience with the Soviet commandant, Maj. Gen. P. A. Dibrova, to lodge a verbal protest.

Dasher indicated he would take up with Gen. Dibrova the rights of the Allies, especially in the use of official vehicles, as well as the "unjustified mistreatment" of the congressional party.

Ostertag told newsmen it was a "harrowing experience for me but I felt it would straighten itself out.

"It was difficult to understand the delay in getting the word down the line to any responsible authority. My wife was rather nervous, of course."

Education Group Convenes Today

Federal Aid to Schools to Be Principal Topic at Capital Parley

WASHINGTON (AP) — American mothers, fathers, teachers, businessmen — a 1,400-member cross section of the population—gathered today for the four-day White House Conference on Education.

Many were loaded with questions on one of the most controversial issues in the educational world today—federal aid to schools, due for discussion Wednesday.

Delegates to 18 of the state conferences preliminary to the national conference took a stand on the question. At several other state meetings it was discussed without recommendation.

Of the 18 conferences, a dozen approved federal aid, but almost every one of these tackled it from a different direction. Some declared for federal aid of any kind, some only for construction assistance, some for federal funds "without strings."

Some approved it in principle "for other states if they need it."

In Utah sentiment was so violently against any federal aid that delegates traveled here on state money rather than accept federal transportation allowances.

Legislation now before Congress calls only for federal aid for school construction, not for operation, teachers' salaries or purchase of books.

Tonight's opening session will include sound-filmed greetings from President Eisenhower and speeches by Vice President Nixon; Conference Chairman Neil McElroy, president of the Procter & Gamble Co.; and Clint Pace, conference director.

Tragedy Strikes City Home



ONCE A FAMILY — Leroy Johnson posed with his youngsters in happier days before tragedy struck Saturday. His daughter, Victoria (left) and son Mark (not shown) died yesterday of burns received in the blaze. Richard (second from left) died in the home, and sons Steven and Donald are in critical condition today from burns.

Pontiac Press Photos

Pontiac Family Loses Children to House Fire

Neighbor Braves Fire to Rescue Youngsters on Hands and Knees

A distraught mother prayed today for her two remaining children, after two others, rescued from flames and smoke, died in Pontiac General Hospital.

A fifth child of Mr. and Mrs. Leroy Johnson, 86 W. Beverly Ave., Richard 2, was found dead in their home, where fire broke out at 5:45 p.m. Saturday.

Mark, 8 months, and Victoria, 2, Richard's twin, died of burns Sunday.

Still in critical condition in the hospital are Steven, 4, and Donald, 3. Both are suffering from severe burns.

Three of the children were rescued before firemen arrived by a 23-year-old neighbor, who crawled on knees and stomach to reach them.

The oldest, Steven, apparently walked out of the house by himself.

Mrs. Johnson, 27, who had been making a phone call at a neighbor's house, was prevented from entering by the crowd that gathered around the burning home.

Korean veteran, Donald Boyt, ran across the street from his home at 91 Beverly, where he was talking with his parents.

The front door had been broken into by another neighbor.

Boyt made three trips into the house, crawling on his hands, knees and stomach.

"After the third trip, they said all the kids were out. I couldn't hear any more screaming. So I went home," he said.

Boyt told no one who he was. It took Pontiac Police more than 24 hours to find his name and address.

"I don't know who it was I brought out. I couldn't see them, just feel them and hear their screams," Boyt said Sunday.

The three were named as Mark, Victoria and Donald by Boyt's father, Earl Boyt. He and his daughter, Janet, rode with firemen to take the children to the hospital.

Donald is a lathing contractor, who served with the Army in Korea. He is a graduate of Pontiac High School.

Mrs. Johnson told police that she locked the doors to the small, frame home, and went to a neighbor's to call her brother.

"I wanted him to stay with me, I was afraid of prowlers," she said.

Mr. Johnson, 24, was on a hunting trip to northern Michigan.

Police said the neighbor asked her: "Aren't you afraid to leave the children alone?"

She replied, "No Steven is very good around the stove."

Firemen said that two burners and the oven were turned on. They theorized that Richard had turned them on and gas from the oven had exploded.

Sgt. Ted C. Goines and Detective Richard G. Evans of Pontiac Police, who investigated

(Continued on Page 2, Col. 4)

Temperatures Take Dive to Low Mark of Season

The most severe wintry blasts of the season gripped Pontiac and the rest of the state this morning, sending temperatures tumbling to near-zero readings in many parts of Michigan.

Pontiac residents experienced a sharp drop from Sunday's high of 40 to a frigid 9 above zero at 7 this morning. A light snow started to blanket Oakland County as the morning rush hour traffic took to the road and slowed traffic to a crawl.

Today's plummenting thermometer recorded the state's first zero weather this season with Escanaba reporting a two-below reading.

Not much relief is in store as the weatherman calls for continued cold and snow flurries today with a high near 20. Continued cold is predicted for Tuesday with a high from 20-24 foreseen. Tonight's low is expected to be 8.

The cold arctic air that swept into the state from Canada tightened its icy grip on the eastern two-thirds of the nation with temperatures hovering around the zero marks in parts of Wisconsin, Minnesota and North Dakota.

The forecast for Wednesday is somewhat more hopeful with the weatherman predicting partly cloudy and a little warmer. The lowest temperature preceding 8 a.m. was 9. The thermometer registered 11 at 2 p.m.

Agree on Need, but Not Way

Legislators Debate Problem of Providing Care for Retarded

Four Michigan legislators, including Rep. Richard C. Van Dusen (R-Birmingham), have agreed that emergency care must be provided for more than 1,000 mentally retarded children awaiting admission to state institutions.

But, like the Legislature, they split on means of providing the care. The four appeared at a public debate in Detroit yesterday.

Sen. Edward Hutchinson (R-Fennville) and Van Dusen insisted the Senate plan to provide more beds should prevail. Reps. Ed. Carey (D-Detroit) and George Sallade (R-Ann Arbor) argued for the House proposal.

Sallade and Carey spoke in favor of the state buying either the Farmington Children's Home or the Oakland County Tuberculosis Sanatorium, or both, to meet the emergency.

Hutchinson and Van Dusen argued that care could be provided without purchase of more facilities.

Van Dusen said it would be "unwise" for the state to buy either the Farmington or Oakland County hospitals, adding that the Senate thought the problem could be met by "using the facilities for 800 children at Fort Custer; up to 300 children in hospital under contract and 300 under family care."

Two Tots Suffocate in Box Trying to Escape Blaze

DETROIT (AP)—A tiny brother and sister died today huddled in a cardboard carton where they sought refuge from flames racing through their three-room apartment.

Everything Gone!

"We sold all the clothing the very first day" said the advertiser who placed the "for sale" ad below. And they'll work like magic for you too, if you have something to sell, trade, rent or want to buy. Try one, you'll be pleased with the quick results you'll get.

COLLEGE BOY'S DARK BLUE SUIT, 35 regular. Slacks, shirts and sweaters. Corduroy sport coat. Men's suits, 37 short. Lady's fitted cloth coat with mink collar, worn once. Squirrel jacket, 12 to 14. All in A-1 condition and reasonable. FE 4-4016.

To Place Your Want Ad
DIAL FE 2-8181
Just ask for the
WANT AD DEPT.

Hall Says Ike Will Run Again

'If He Feels He's Able,' Adds GOP Chairman After Eisenhower Talk

GETTYSBURG, Pa. (AP)—Republican Chairman Leonard W. Hall said today after a meeting with President Eisenhower he now believes Eisenhower will seek a second term "if he feels he is able."

Hall met reporters after holding with the chief executive the first all-out political conference Eisenhower has had since his Sept. 24 heart attack.

The national chairman said Eisenhower's second term plans were not discussed "as a specific situation" at their 45-minute meeting, but he added he felt "very much encouraged" as a result of the meeting.

"I feel better about it (the President's running) after the meeting this morning," Hall said.

Hall said he expected much to depend on late January physical examinations which are supposed to show whether Eisenhower's recovery from his heart attack is complete.

Hall said Eisenhower made no promises about running again: "He didn't say yes and he didn't say no."

But Hall offered as his "personal opinion" the comment that "I think he will (run) if he feels he's able."

Indian Newspaper Criticizes Red Bomb Announcement

NEW DELHI, India (AP)—The Hindustan Standard said today Russia's Communist party chief should have picked another time, place and occasion to announce the explosion of a hydrogen bomb by the Soviet Union.

Nikita S. Khrushchev, now touring India with Premier Nikolai Bulganin, announced the bomb test in a speech Saturday at Bangalore.

The Standard, a leading newspaper in New Delhi and Calcutta, said Khrushchev's use of an Indian platform for the announcement was "ill chosen . . . inappropriate and embarrassing to his Indian hosts."

The Standard's statement was the second time the Russian leader have drawn critical comment from the Indian press since they arrived more than a week ago. They were criticized also when they attacked the West in a speech before the Indian Parliament.

The Russian visitors stayed overnight at Ootacamund, south India's favorite hill station, after an inspection trip of coffee, tea, coconut and banana plantations.

It was announced there that Bulganin and Khrushchev will extend their Indian visit two days—until Dec. 14—to permit a trip to Kashmir.

Within the Soviet party, disagreement continued over what Khrushchev said exactly in describing the strength of the bomb exploded.

However, all but one of the Russian reporters listening to the speech reported Khrushchev said "millions of tons." The one exception said he heard it as one million tons.

* * *

Neither Russian nor Indian officials released an official text.

The Soviet government's announcement in Moscow said only that the test was "the most powerful of all explosions carried out until now" by the Soviet Union.

In Today's Press

County News 12
Editorials 6
Sports 28, 29, 30
Theaters 32
TV & Radio Programs 39
Wilson, Earl 39
Women's Pages ... 16, 17, 18, 19

'I Heard Them Screaming,' Says Rescuer

Donald Boyt, 23-year-old neighbor who rescued three of the Johnson children from their burning home Saturday said:

"I heard their screaming inside. There was nothing else to do.

"I crawled on my hands and knees to the living room. The smoke was bad. I couldn't see much, but there were scattered fires all over.

"I found one baby and brought him out. Then I stuffed a handkerchief in my mouth and went back in.

"I crawled on my stomach to reach two kids lying on the bed. I had to make two trips.

"It was very hot. My lips were seared and smoke filled my nose and eyes. I couldn't see, only feel and hear the kids screaming."



DONALD BOYT



Cassady to Lions, Morrall to 49ers

PHILADELPHIA (AP) — Detroit Lions today drafted Howard (Hopalong) Cassady, Ohio State's great running halfback, after the San Francisco 49ers had picked Earl Morrall, Michigan State quarterback.

On the Lions' second round they selected Leon Clarke, Southern California end, handed over to the Rams to complete a previous trade.

The Lions and 49ers made their choices following Pittsburgh's surprise bonus selection of Gary Glick, a comparatively unknown quarterback from Colorado A & M.

San Francisco and Detroit, tied in the league standings, tossed a coin to see which team made the 1st pick in the regular draft.

Rivera Leaving Soviet

MOSCOW (INS) — Communist Diego Rivera, Mexico's most famous painter, plans to leave Moscow early next month after treatment for cancer. Rivera's friends said he had been treated with complete success since arriving in Moscow in August.

Pontiac Deaths

Cleo William Callahan

Cleo William Callahan, 25, of 229 E. Walton Blvd. died in an accident on Kennett Rd. yesterday.

Born in Summerville, Alabama, May 23, 1930, he was the son of Robert and Lela Pannell Callahan. He married Loretta Perry in Iuka, Mississippi in 1953. He has been a resident of the city for three years and was employed as a driver for Pontiac Motor.

Surviving besides his wife Loretta and a daughter Debra Lucille, are his parents and eleven brothers and sisters; Mrs. James Hann, Wilburn Callahan, Christine Callahan, Shirley Callahan, Marshall Callahan, James Callahan, Bobby Jo Callahan, Billy Callahan, Nellie Callahan, Katy Callahan and Hershel Callahan, all of Summerville, Alabama.

Funeral will be at 2 p.m. Tuesday from the Dudley H. Moore Funeral Home. The body will be taken to the Peck Funeral Home in Hartselle, Alabama for services in the Church of God at Summerville on Thursday.

Eugene R. Churchill

Eugene R. Churchill, 57, of 47 Florence St. was dead on arrival to Pontiac General Hospital yesterday.

Born in Lum, Michigan, June 6, 1898, he was the son of Burt and Grace Bunce Churchill. He has been a resident of the city for 31 years.

Surviving besides his parents are three children; Mrs. Donna Appenworth of Pontiac, John R. Churchill of Berkley and Mrs. Betty Upton of Pontiac, and seven grandchildren. He is also survived by a sister, Mrs. Madeline Sheldon of Lapeer, and a brother, Charles Churchill of East Tawas.

Funeral will be at 1:30 p.m. Wednesday from the Huntoon Funeral Home with the Rev. Duncan McCall officiating. Burial will follow in White Chapel Cemetery.

Mrs. Annie E. Cotcher

Mrs. Annie Elizabeth Cotcher, 79, of 80 Mariva died yesterday after an illness of one week.

Born in Wisconsin on May 8, 1876, she was the daughter of William and Anna Marie Peterson Holch. She had been a resident of the city for 55 years.

Surviving are three sons; Hiram H. Smith of Pontiac, Marshall E. Smith of Waterford Township, Charles A. Cotcher of Lake Orion, five grandchildren and five great-grandchildren. She is also survived by two sisters; Mrs. Mary Hoffman of Harbor City, Calif. and Mrs. Emily Clement of Fenton, Michigan.

Funeral will be at 2 p.m. Wednesday from the Bethel Evangelical and Reformed Church. Burial will follow in Oak Hill Cemetery. The body is at the Donelson-Johns Funeral Home.

Friends have been requested to make contributions to the Bethel Evangelical and Reformed Church or to their favorite charity.

Harley Richard Gratopp

Harley Richard Gratopp, 62, of 75 Bloomfield Boulevard, died last night in his home.

The son of Frederick and Serna Vokes Gratopp, he was born in Bloomfield Township and married Ethel Taylor in Pontiac Nov. 20, 1913. A member of First Methodist Church, he had lived here all of his life and was last employed as a carpenter with the Harry D. Osgood Construction Company in Detroit. He was a member of the United Brotherhood of Carpenters.

Surviving besides his widow are a daughter, Mrs. Lloyd Parker of Pontiac, four sons, Mason of Royal Oak, John and Robert of Rochester, Harley of Pontiac, and 15 grandchildren.

Also surviving are three sisters, Mrs. Hugh Smith and Mrs. Carroll Blair of Pontiac, and Mrs. O. M. Weaver of Auburn Heights.

Funeral service from Voorhees-Siple Chapel will be Wednesday at 3 p.m. with burial following in White Chapel Memorial Cemetery. The Rev. Paul R. Havens of First Methodist Church will officiate.

Mrs. Nile E. Havershaw

Malta Service will be held for Mrs. Nile E. (Anna H.) Havershaw at the Donelson-Johns Funeral Home at 8 o'clock this evening.

The funeral will be Tuesday at the funeral home at 1:30 p.m. with her former pastor, the Rev. George L. Garver of the Lutheran Church of the Ascension officiating. Burial will follow in the South Lyons cemetery.

Mrs. Harvershaw, 58, died suddenly of a heart attack at her home, 3345 W. 54th St., Chicago, Saturday morning.

She was born in Norway April 18, 1897 and lived here until two years ago when she moved to Chicago. She was a member of the Lutheran Church of the Ascension.

Besides her husband, she is survived by five children, Mrs. Jay Dearing of Snover, Mrs. Albert Weaver of Clarkston, Mrs. George Cheney of Ann Arbor, Mrs. Ward Newman Jr. and Mrs. David Ballard, both of Pontiac.

Also surviving are a brother, Peter Dextrom of Laurium; two sisters, Mrs. Jennie Lindbloom of Riverside, Calif., Mrs. Mary Opland of Calumet and 16 grandchildren.

Victoria, Richard and Mark Johnson

The three Johnson children who were burned in the fire at their home, 86 W. Beverly St. Saturday, died Saturday and Sunday.

Mark Jeffory, eight months old, died Sunday in Pontiac General Hospital. He was born here March 22, 1955.

Richard Glenn and Victoria Lynn, two year old twins, were born June 4, 1952 in Pontiac. Richard died Saturday at home. Victoria lived until Sunday morning when she died in Pontiac General Hospital.

The children's parents are LeRoy H. and Constance Malott Johnson, members of Bethel Tabernacle of Pontiac.

Besides their mother and father, two brothers, Steven and Donald at home survive.

The children are at the Pursley Funeral Home. Arrangements will be announced later.

Baby Girl Kliewer

A graveisde service for baby girl Kliewer was held this morning at Perry Mt. Park Cemetery. She was the daughter of Kenneth L. and Carole Mae Lane Kliewer of 844 Mt. Clemens St.

The baby was dead at birth Friday morning at St. Joseph Mercy Hospital.

Arrangements were by the Voorhees-Siple Funeral Home.

Willard Ledbetter

Willard Ledbetter, 23, of 464 Auburn Ave. was dead on arrival at Pontiac General Hospital Sunday.

He was born in Grant, Ala. Nov. 13, 1932, the son of Arthur W. and Molly Burke Ledbetter.

Coming here from Grant nearly three years ago, he was employed as a metal finisher at the Fisher Body Division. He had previously worked at farming.

Surviving besides his parents, are two sisters, Mrs. Laverne Taylor of Clarkston and Mrs. Bernice Elkins of Owen Cross Roads, Ala.

Also surviving are five brothers, Howard of Indiana Harbor, Ind., Milford of Pontiac, Eugene of the U. S. Navy, Edward E. and Jasper, both of Clarkston.

Mr. Ledbetter will be taken this evening from the Pursley Funeral Home to the Carr Funeral Home, Huntersville, Ala. for service and burial.

Charles H. Openo

Charles H. Openo, 81, died Sunday at his home 24 Kemp St. after a three weeks illness.

Born in Hartland Dec. 13, 1874, he was the son of Mr. and Mrs. Charles Openo.

Mr. Openo had lived in Oakland County and Pontiac 43 years and was employed in the plant protection department of the Pontiac Motor Division.

He is survived by his wife, the former Bertha Mashcheno.

Service will be held Wednesday at 2 p.m. in the Brace-Smith Funeral Home. Dr. Milton H. Bank of the Central Methodist Church will officiate with burial in Highland Cemetery.

Edward P. O'Reilly

Edward P. O'Reilly, 81, of 104 Center St. died yesterday after an illness of two months.

He ws born in Hudson, Michigan on April 27, 1875 and married Winifred Hendrick in Lansing in 1903. He had been a resident of the city for 57 years.

Surviving besides his wife are six children; Mrs. Phillip Jordon of Las Vegas, Edward O'Reilly of Roseville, John O'Reilly, Robert O'Reilly, William O'Reilly, and Mary Elizabeth O'Reilly, all of Pontiac. He is also survived by a sister, Mrs. Frank McKenna.

Rosary will be said at 8 p.m. tomorrow night. Funeral will be at 11 a.m. Wednesday from St. Vincent de Paul Church with Father M. Blake officiating. Burial will follow in Mt. Hope Cemetery. The body is at the Brace-Smith Funeral Home.

Christa Simenton

Mrs. George (Christa) Simenton, 71, of 36 S. Roselawn Ave., died last night at Pontiac General Hospital after an illness of five months.

Born in Marlette, she was the daughter of John and Margaret Rutherford Sartwell. A member of LaMotte Presbyterian Church in Marlette, she came to Pontiac from there 33 years ago. She married Dr. George Simenton in Toledo, Ohio.

She was a member of the Order of Eastern Star No. 228, White Shrine and Dames of Malta.

Surviving are four daughters, Mrs. Alex Heussner of Marlette, Mrs. Norman Heussner of Snover, Mrs. Ted Arnold and Mrs. Beula Blanchard, both of Pontiac, and a son, Tony Olando of Benton Harbor.

Also surviving are a brother, William H. Sartwell of Alpena, 11 grandchildren, 24 great grandchildren, and one great, great grandchild.

Funeral service will be Wednesday at 1 p. m. from Voorhees-Siple Funeral Home, with Dr. William H. Marbach of First Presbyterian Church officiating. Burial will be in Marlette Cemetery.

The Weather

PONTIAC AND VICINITY — Partly cloudy, cold and windy with occasional snow flurries today, high near 20. Partly cloudy and continued cold tomorrow. Low tonight 8-12, high tomorrow 20-24. Westerly winds 18-25 m.p.h. today and tonight.

Today in Pontiac

Lowest temperature preceding 8 a.m. 9.
At 8 a.m.: Wind velocity 14 m.p.h. Direction: Southwest.
Sun sets Monday at 5:02 p.m.
Sun rises Tuesday at 7:39 a.m.
Moon sets Monday at 6:22 a.m.
Moon rises Tuesday at 5:05 p.m.

Downtown Temperatures

6 a. m.	10	11 a. m.	9
7 a. m.	9	12 m.	12
8 a. m.	9	1 p. m.	10
9 a. m.	10	2 p. m.	11
10 a. m.	8		

Sunday in Pontiac
(As recorded downtown)

Highest temperature	40
Lowest temperature	22
Mean temperature	31

Weather—Colder.

One Year Ago in Pontiac

Highest temperature	43
Lowest temperature	32
Mean temperature	37.5

Weather—Snow.

Highest and Lowest Temperatures This Date in 83 Years

61 in 1905 — 9 in 1930

Sunday's Temperature Chart

Baltimore	51	41	Marquette	33	0
Bismarck	3	-5	Memphis	64	21
Buffalo	46	25	Miami	77	71
Chicago	40	3	Milwaukee	36	-2
Cincinnati	50	7	New Orleans	69	49
Denver	53	18	Omaha	18	5
Duluth	15	-5	Phoenix	72	42
Gd. Rapids	41	8	St. Louis	45	11
Houghton	22	6	S. Francisco	67	46
Kansas City	46	12	Traverse City	36	6
Lansing	40	8	Tampa	80	65
Los Angeles	75	53	Washington	52	45

Jesse E. McBride Dies in Cranbrook Road Blaze

BLOOMFIELD VILLAGE—Jesse E. McBride, 76, retired vice president and chief engineer for the Palmer-Bee Co. in Detroit, was found burned to death in the library of his $75,000 Bloomfield Village home Saturday, in a blaze that destroyed both the library and adjacent kitchen.



JESSE E. McBRIDE

Damage to the house at 1216 Cranbrook Road was estimated at $25,000, excluding another possible $15,000 for furnishings and clothing damaged by smoke and water.

While some firemen felt the blaze originated in the library, which contained a television set, Oramel O'Farrell, assistant State Fire Marshal, said his investigation showed an overheated pan on the stove could have been the cause. McBride was not a smoker.

The McBride's housekeeper, Mrs. Billie Lowe, 40, of Detroit, said she made McBride, a semi-invalid, comfortable and left to buy groceries shortly before flames broke out in the three story brick residence. The fire was reported by a neighbor and a passerby and brought under control in less than half an hour by fire trucks from Bloomfield Township and Village and Bloomfield Hills.

FIRST FATALITY

McBride's wife, Edith, and a daughter were returning from Chicago at the time and learned of the tragedy over their car radio. Mrs. McBride collapsed and was placed under her physician's care.

Bloomfield Village Fire Chief Charles Duryea said to his knowledge, the blaze marked the first fatality in the history of the village fire authority.

McBride retired in 1950 after 40 years with Palmer-Bee and moved here four years ago from Highland Park. He was a member of Christ Church Cranbrook and the American Society of Mechanical Engineers and was a Mason. He received his engineering degree from the University of Pittsburgh.

* * *

Besides his widow and daughter, Joan at home, the leaves a daughter, Mrs. Robert J. Mauck of Bloomfield Hills; two brothers, Arthur B. and Theodore, both of Pittsburgh and four grandchildren.

His body will be taken from Bell Chapel of the William R. Hamilton Co., Birmingham, for service at 2:30 p.m. Tuesday at Christ Church. Burial will follow in Woodlawn Cemetery.

U.S. Still Leads, Wilson Declares

Defense Secretary Says America's Retaliatory Power Unequaled

MIAMI, Fla. (AP)— Secretary of Defense Charles E. Wilson said today that the retaliatory power of the United States' armed forces "is unequalled in the world and we plan to keep it so."

He also said that:

"It is going to take years for men of good will throughout the world to establish the sound condition for a just and durable peace. In the meantime, we don't dare let down our guard."

* * *

In an address prepared for the American Municipal Assn., Wilson said the threat is continuing. Reiterating previous administration policy in the defense program, he said there is no one "danger date" and no single form of possible enemy action to which defense should be directed.

* * *

Because of the destructiveness of modern weapons and the increasing efficiency of long-range planes and missiles, Wilson said, the United States has reason, for the first time, to be "deeply concerned" over the serious damage a sudden attack could inflict.

"We must, therefore, maintain the capability to deter an enemy from attack and to blunt that attack if it comes—by a combination of effective retaliatory power and a continental defense system of steadily increasing effectiveness. These two tasks logically demand priority in all our military planning."

3 Youngsters Dead After Blaze in Home

(Continued From Page One)

Sunday, said the oven showed signs of explosion. They said there were no cooking utensils on the stove.

Mrs. Johnson told them she was sure the stove was off when she left the house at 5:30 p.m. She said the children were playing in the living room.

Johnson returned from hunting Sunday morning "to avoid traffic," he told police. He is employed by the city.

He was told that Mark died at 12:50 a.m. and Victoria at 6:35 a.m. Sunday.

Deputy Oakland County Coroner, I. C. Prevette, said that Richard died of asphyxiation, with severe burns as contributory cause.

Assault on Officer Causes Car Crash

A Pontiac police officer and his prisoner received minor injuries yesterday when the latter allegedly leaped on the patrolman from behind causing him to crash into the rear of another car.

Officer Melbourne D. Griffin, 23, of 32 Parkhurst, told his superiors that the incident occurred at Orchard Lake and Bagley while he was taking Paul D. Regden, 29, of 226 N. Cass, to the police station to be booked on a charge of driving while under the influence of liquor.

The driver of the other car, Harold G. Short, 37, of Midland, was uninjured. Griffin and Regden were treated at Pontiac General Hospital.

Adlai Ends Quail Hunt With Words About Peace

KINGSLAND, Ga. (AP) — Adlai Stevenson wound up a weekend of quail hunting and tennis in south Georgia convinced that what the world most needs is "tranquility and peace."

The candidate for the Democratic Presidential nomination spent the weekend at the hunting lodge of Mr. and Mrs. Harry Guggenheim of New York.

Drives Car Off Road

Glen Darrow, 55, of Dearborn, who drove his car off the road on M15 near Cranberry Lake Road, was treated and released Saturday night at Pontiac General Hospital.

Homecraft produced in England was displayed recently in Gold Coast cities.

Area Traffic Toll: Three Dead, 2 Hurt

(Continued From Page One)

4:45 p.m. Saturday on Rochester road.

A passenger in the other car, driven by Schlusler, Jonathan Bishop, 41, Romeo, was released after treatment at Pontiac General Hospital.

A post-mortem was performed on Schlusler in Potere Funeral Home yesterday by Deputy Coroner, Dr. Wood M. Geist.

Schlusler, a native of Pontiac, was a trustee of the Leonard Village Council and a member of Addison Township Fire Department. He worked at General Motors Truck and Coach for many years.

Highway to Affect Turnpike Revenues

(Continued From Page One)

Fenton-Clio freeway. "The turnpike will not require one cent of gas tax or other road building funds. Only those who voluntarily choose to motor on the turnpike would pay."

He said a relocation of the turnpike route is being studied which would not go between two schools in Richfield Township, Genesee County, as the present route does.

The Day in Birmingham

Commission Agenda Lists Hearings, Reports Tonight

BIRMINGHAM — Hearings and reports concerning Willits street between Woodward avenue and Chester street will dominate tonight's City Commission meeting.

Continued from Nov. 14 will be the hearing to consider acquisition of additional right-of-way for widening the street between Woodward and Bates. Another will be held for hearing objections to paving Willits from Woodward to Chester.

Both Police Chief Ralph W. Moxley and the city's new consulting traffic engineer, T. M. Vanderstempel, will submit reports on the traffic flow there, with recommended suggestions for improvement. A study of the subject made by the Planning Board will also be heard.

In addition, reports on the advisability of installing traffic lights at West Maple and Baldwin or West Maple and Southfield, will be taken up. Another hearing, if approved by lawmakers, would amend the city's zoning ordinance, reclassifying 96 income bungalow residence-zoned lots in Adams Village Subdivision, to single family residence district.

* * *

Re-opening Thursday is the Secretary of State's branch office, moved to a new location at 280 Brownell, at the corner of Forest. Sidney Ayles of Pontiac, has been named the new branch manager and will operate the office with his son, Delbert, also of Pontiac.

In conjunction with the office, the father and son team will also handle automobile insurance. The senior Ayles is a partner in the Bloomfield Tool and Gauge Co., Telegraph road, Bloomfield Township, where his son has also been employed.

* * *

Mrs. John Matice will open her Chapin street home to members of the Past Chiefs Club, holding their regular meeting there at 8 p.m. tomorrow.

* * *

A trip to the Cranbrook Planetarium is being sponsored Wednesday by the YMCA, with the Y bus leaving at 7:15 p.m. and returning immediately following the lecture. A total of 70 people can be accommodated, with reservations being taken at the Y office. There is a slight charge to cover costs. Adults are especially invited, said Edwin F. Kirbert, PMCA secretary.

* * *

Robert Fauteck, Springdale Park superintendent, was recently elected secretary-treasurer of the Michigan and Border Cities Golf Course Superintendents' Assn., consisting of about 125 members throughout Michigan and several bordering Canadian communities.

In other news of municipal employes, City Clerk Irene Hanley has been appointed to the election committee of the Michigan Municipal League.

Committee members, all city personnel involved in election matters, review proposed amendments on election laws, and recommend changes to assist the league in taking positive action on behalf of member communities.

* * *

Police Chief Ralph W. Moxley reports that the October accident toll was the highest on record, with a total of 71 accidents, including 13 personal injury accidents with 20 persons injured.

Property damage was estimated at $19,173.

The "following too closely" violation was a contributing factor in 16 of last month's accidents, Moxley said, with another 16 accountable to "right-of-way" violations.

In stating the next highest violation, "improper parking from parked position," Moxley reminded that, "It is the responsibility of the driver of a parked vehicle to yield the right-of-way to moving traffic before entering the traveled lanes."

Traffic Victim Remains in Critical Condition

One week after he was struck by an automobile, James Matheny, 9, who ran into the street to dodge snowballs, was still in critical condition in Pontiac General Hospital today.

Son of Mrs. Edna L. Matheny, McKinley St., James is suffering from a fractured skull.

GOP Club to Meet

The Oakland County Lincoln Republican Club will meet tonight at 7:30 p.m. at 104 Wayne St. in Pontiac to begin laying plans for the annual Lincoln Banquet sometime in February, according to Robert A. Sutton, president.

Booth Sister Dies Sunday

Service Is Wednesday for Kin of Cranbrook Founder

BIRMINGHAM — Mrs. Beatrice Booth McGraw, 75, sister of the late George G. Booth, who founded the Cranbrook Institutions, died yesterday at her Port Austin home. She was the widow of Augustus C. McGraw III, who died in August.

* * *

He had been active in conservation work and maintained a ridge of virgin white pine trees in Port Austin.

Mrs. McGraw lived in Birmingham from 1910 to 1927 and since then had alternated her residence between here and Port Austin.

Surviving are one brother, Roland B. Booth of Birmingham and one sister, Mrs. Henry T. Wirgman of Chevy Chase, Md. Mrs. McGraw was also the sister of the late Charles H., Edmund W., and Ralph H. Booth; and the late Mrs. Alice B. Miller and Mrs. Adelaide B. Pratt.

* * *

She will be taken from Bell Chapel of the William R. Hamilton Co. for service at 1:30 p.m. Wednesday in the First Presbyterian Church chapel. Burial will be in Elmwood Cemetery, Detroit.

In West Germany, 2,341,795 motorcycles and scooters now are registered.

Compare Simms, Prices —Before You Buy!



Choose from our finest - ever selection . . . see how much you save!
75c Value
Box of 21
59c
BOX of 50 $1 Value . . 79c

GIFT STATIONERY
Special Purchase!
69¢ VALUE
39c 3 for $1.00
Gift boxed. 36 folded sheets, 24 envelopes. Beautifully embossed, choice of colors.
SIMMS BROTHERS
SUNDRIES —Main Floor

Simms Is Pontiac's Headquarters for Latest Genuine VIEWMASTER Equipment
Ideal Gifts for Young or Old



VIEWMASTER 3-D Color VIEWER
$2.00
Latest model viewer out . . . and its at Simms. Easy to operate, a flick of the finger changes scenes. Metal and shock resistant plastic. As pictured.
All Wood—$3.95 Value
Viewer & Reel Case 1.98
Full Color 'Come to Life'
3-D Picture Reels
3 for $1.00
REELS, each 35c
Ideal gifts, each reel has some fascinating place or thrilling story to tell, in full color 3-dimensions. There's a subject for everyone in the family.



Choose From a Large REEL LIST:
CHILDREN'S REELS
• Rudolph Red-Nose Reindeer • Robin Hood • Little Black Sambo • Tom and Jerry • Day at the Circus
• Hopalong Cassidy • Tarzan of the Apes • Fairy Tales • Woody Woodpecker • Buffalo Bill Jr. • Cisco Kid
• Space Cadets • Bugs Bunny • Andy Panda • Gene Autry • Christmas Story
U.S.A. TRAVEL REELS
• Niagara Falls • Michigan • California
• Yellowstone • Black Hills • Colorado
• Miami, Fla. • Alaska • Washington, D. C.
FAMOUS PEOPLE REELS
• Movie Stars • TV Stars • Queen Elizabeth
PLUS 400 OTHERS TO CHOOSE FROM
98 North Saginaw Street SIMMS BROTHERS Cameras —Main Floor

"I learned how to Lose Weight



without dieting or feeling hungry!"
"AYDS is a natural, easy way to lose weight, then control it!" says Donna Atwood Star of Ice Capades
"Ayds proved best and safest in tests on 240 overweight women and men!" say Doctors
Donna is convinced the AYDS Plan is a natural way to lose weight! No drugs, no rigid dieting! Doctors proved that AYDS users lost almost twice as many pounds as people using the next best product! Delicious low-calorie AYDS candy is enriched with vitamins and minerals. Eaten as directed, AYDS curbs your appetite, so you automatically eat less. GUARANTEE: You must lose weight with your first box ($2.98), or money refunded. At all leading drug and department stores.
Take Ayds first aid for overweight!



SIMMS BROTHERS
98 N. Saginaw —Main Floor
M-78-

Prescriptions



At Simms the ONLY Difference Is Our LOWER PRICES
• Savings of 10% to 40%
• Freshest, Pure Drugs
• Experienced Pharmacists
• Certainty of Satisfaction
Complete Prescription Service
SIMMS BROTHERS
98 N. Saginaw—Main Floor

ONE WEEK ONLY!
Christmas Gift Sale of BRAND NEW GUARANTEED SCHICK Electric Razors



SCHICK '20' 13.99
$26.50 Value Brand new, fully guaranteed shavers complete with case and cord. Use our layaway.
SCHICK '55' 14.44
$28.75 Value Shick Custom '55' complete with cord and case is fully guaranteed. Use our layaway.
No Trade-in Needed!
SIMMS BROTHERS
98 N. Saginaw St. —Main Floor

GIFT ROBES Need Not Be Expensive — SHOP at SIMMS!



Our Feature Values!
"Beacon" Flannel or Rayon Brocade
Men's Robes
Your Choice—
$4.98
Gift Boxed
★ Famous Beacon Cloth
Beautiful plaids, charcoal, blue or maroon. Washable in soap and water. Braid piping & belt. Medium and large sizes.
★ Lustrous Rayon Brocade
All-over two tones in navy and maroon colors. Wide collars, wide self belts. S-M-L sizes.



BEACON Cloth Boys' Robes
6 to 16 Years
$2.98
We Challenge Anyone To Equal These Values
Men's Gabardine Robes
Compare with $10 robes anywhere. Choice of charcoal, navy or maroon colors. All sizes.
$6.89
Men's 100% Wool Robes
Solid colors in blue, maroon or charcoal. Good looking and comfortable. All sizes.
$9.95
SIMMS BROTHERS
MEN'S WEAR —Bargain Basement

Farm Paper Editors Elect New Officers

CHICAGO (AP)—Rex B. Corn of the Cedar Rapids (Iowa) Gazette last night was elected president of the Newspaper Farm Editors Asan at the group's annual meeting.

Chosen vice president was Hal Herd, Nashville Tennessean; secretary-treasurer, Edgar Cook, Rock Island, (Ill.,) Argus, and directors, Russell T. Asleson of the Minneapolis Tribune and Roy Helding, Kalamazoo, Mich., Gazette.

About 2 million women were employed as household servants in the U.S. in 1940. By 1950, just 10 years later, the number fell to 1.5 million.

Austria has its only training school for commercial aviators at Vienna Arpern.

CHRISTMAS Gift COUPON

Tonite & Tuesday Only

JIG-SAW PUZZLE

35c JIG-SAW PUZZLE With Coupon

Ideal for young children. Famous movie star, assorted pictures. Price without coupon 24c.

13c

SIMMS BROTHERS —2nd Floor

(Advertisement)

SINUS SUFFERERS Try new MINO 100 TABLETS $2.98

SIMMS BROS. —Drug Dept.

SLEEP TONIGHT WITHOUT PAINS OF ARTHRITIS RHEUMATISM or Your Money Back!

Take PRUVO Tablets as directed today. Prove to yourself there is no better non-narcotic relief from Arthritic-Rheumatic muscular aches and pain attacks . . . and at half the usual cost. Double action PRUVO Tablets give prompt relief from pain attacks . . . supplies Vitamin C, so essential to the health and elasticity of connecting tissues in joints and body. Use ½ the tablets in $1.50 bottle . . . if not satisfied with results, return balance to PRUVO for money back. PRUVO is so safe, too . . . so why not join the thousands living a more comfortable life, thanks to PRUVO. In case of severe pain, see your doctor. Save money on PRUVO by buying 225 tablet Clinical size at $4.00, or 450 tablet Hospital size at $7.50.

SIMMS —Drug Dept.

Give the GIFT That Lasts and Is Remembered!

Matched LUGGAGE

Train Case 3.19 — With mirror and plastic tray.

21" O'Nite 3.79 — Ideal for all short trips.

24" Pullman 4.99 — Large and roomy for all long trips.

Tapered matched luggage with plastic covering over sturdy wood frames. Tweed colors or solid navy with contrasting binding. Sturdy hardware . . . Choice of colors. (Plus 10% Fed. Tax).

SIMMS BROTHERS Bargain Basement

SIMMS Store Hours 9 A. M. to 10 P. M.

OPEN EVERY NITE till 10 P. M.

Shop TONITE and TUESDAY for CHRISTMAS GIFT SPECIALS

Simms has just the right gift for everyone in the family. And naturally you'll find it LOWER PRICED at Simms. Shop Tonite and every Night 'til Christmas, for SUPER VALUES.

FOR POP

Imported Copy of FAMOUS MAKE Lighters

3.95 Values 1.49

Windproof style lighter is exact replica of famous make. Gleaming metal case with emblem design on case. Styled as pictured.

Simms Has a BIG BIG CHOICE OF CHRISTMAS CANDIES

It's Simms for Big SAVINGS!

Big DISCOUNTS to

★ Schools ★ Employers ★ Scout Troops
★ Unions ★ Churches ★ PTA Groups
★ Lodges ★ Organization ★ Others

If you are buying for any organization, get Simms prices on quantity purchases. For personal service—ask for Mr. Bidelman, our friendly Candy Department manager. Phone or write for our price list.

98 N. Saginaw SIMMS BROTHERS —Main Floor

Simms OPEN EVERY NIGHT 'til Christmas!

TONITE and TUESDAY Super Specials

2nd FLOOR SPECIALS

NOT PLASTIC . . . NOT IRREGULARS . . . but GUARANTEED First Quality

Hardwood TOILET SEATS

Complete With COVER and HINGES

Regular $5.95 Value

$3.88

Hardwood seats in white enameled finish only. Rust-proof chrome hinges. On sale for Tonite and Tuesday only. Limit 1 per customer.

Buy for Christmas Gifts—BIG SAVINGS NOW!

Complete Set—4 Shoes, 2 Stakes

Horse Shoe Set

Regular $7.95 Value

$5.98

Use Our Layaway

As pictured, in storage box. Famous "DIAMOND" horse shoe set, 4 regulation shoes and 2 steel, pointed stakes. Rule book, gives rules and "how to layout horse shoe court!"

98 North Saginaw Street SIMMS BROTHERS SPORTS —2nd Floor

Handy Storage Space

STACKMASTER Parts Cabinet

Value 4.95 3.88

12 drawer cabinets with "Lok Tab" so cabinets may be permanently linked together. Perfect for storage of small parts in home, workshop, office, etc. 24-drawer, as shown, $6.98.

LAST TIME at This Low, Low Price!

Wholesale price has already gone up . . . but in keeping with Simms policy of keeping prices down, we will maintain our $10.95 price while present stocks last. BUY NOW!

6 FEET TALL Steel Shelving

Five 36x12 Inch Shelves

1¼-in. angle-iron Frame Rigid Cross Braces Adjustable

$10.95

Exactly As Pictured

Each Shelf Holds Up to 300 Pounds

Extra Shelves $1.69 Each

—for HOMES —for GARAGES —for OFFICES —for SHOPS —for STORES

Now, lifetime steel shelving at less than the cost of lumber. Easy to assemble, comes in three-foot box—ideal gift for the home.

$1.00 Holds Yours in Layaway

TONITE and TUESDAY

Matched SHELVING

Two sets provide 1440 sq. inches of shelf space. 2 For $20.99

Hardware —2nd Floor SIMMS BROTHERS 98 North Saginaw Street

14x22 Inch—Tire Rubber Foot Scraper Mat

$1.29 Value 87c

To clean dirt and mud off shoes. Heavy duty rubber mat. Limit 2.

Space Saver in the House All-Purpose PEG BOARD

$1.29 Value 2x3 Feet $1.00

For kitchen, workshop, garage, etc. Save space, things in place. Hooks and brackets extra.

ROYAL X-PRESS MOTOR OIL

10-20-30-40 SAE Grades 100% PURE MOTOR OIL In Factory Sealed Cans

2-GALLON Can

Ideal for cars, trucks, tractors. Factory sealed cans. Reg. $1.39 value. 99c

Precision GERMAN MADE 8-Pt. Hand Saws

$2.49 Value $1.18

26-inch steel blade, 8 points per inch. Comfortable hardwood handle. Limit 1 to a person.

FIRST QUALITY 'PORTA-FILE' File Chest

Holds 1600 Documents

$3.95 Value 2.99

Sturdy all-metal construction. Holds 1600 documents, indexed folders from A to Z for easy filing and finding. Complete with lock and key, carrying handle.

98 North Saginaw Street SIMMS BROTHERS Hardware —2nd Floor

Not Cheap Off-Brands—But GENUINE

Sale FIRST QUALITY "CHICAGO"

Boys' and Girls', Men's and Ladies' RINK SKATES

Regular $16.95 Quality!

$11.88

Men's & Boys' 3 to 12; Ladies' & Girls' 3 to 9

★First Quality ★Leather Soles ★Steel Arches ★Maple Wheels ★Ball Bearings ★Rubber Cushions ★Chrome Plated

$2 HOLDS YOURS IN LAYAWAY

Genuine CHICAGO brand. Girls' and ladies' in white leather, men's and boys' in black.

Metal Covered Skate Case $3.59

ICE SKATES for the Entire Family

White for Girls Black for Boys

Lowest Price on DOUBLE RUNNER Beginners' Ice Skates

All Sizes 9 to 2

Double runner skates teaches the average child how to ice skate safely in a few minutes. Exactly as pictured ice skates in sizes 9 to 2 in black for boys and white for girls.

$3.98

Genuine Leather Shoes Girls' Ice Skates

Figure Style $7.49 Sizes 12 to 4

Ladies' Sizes—$8.95

White cowhide shoes, precision ground blades with quick stop points. Chrome plated.

Genuine Leather Shoes Boys' Ice Skates

Hockey Style $7.49 Sizes 12 to 4

Men's Sizes to 12, $7.98

Professional tubular style with hardened steel blades, 2-tone leather shoes, built-in toe protectors.

Shoe Dept. SIMMS BROTHERS Bargain Basement

Gift for the Handyman

19-Pc. Socket Set With Hang-Up Wall Rack

5.00 Value 3.88

Ideal for car owner, hobbyist, home owner!

Set of sockets from ¼ to 15/16 and screw driver adapter. As pictured.

Plug Into Car Cigar Lighter

6-VOLT PORTABLE Auto Spotlight

$4.50 VALUE

G.E. sealed beam bulb, plugs into any car lighter. Use as flashlight, trouble light, etc. 10-ft. cord, on-off switch, all-purpose hanger. 2.99

FOR MOM

Beautiful Set in Lined and Hinged Box 4-Piece DRESSER SET

6.95 Values 4.95

USE OUR LAYAWAY

Metal back set with durable nylon bristles set firmly into handle. All 4 pieces set in lined, hinged box. Choice of blue or rose colors.

Easy to Hang—4 Shelf What-Not Shelves

1.95 Value 97c

Select kiln hardwood shelves with nearly 4 feet of shelf space, ample for all your figurines and house plants. Choice of colors.

Swivel Top—Magazine Rack TV Stand

$7.95 VALUE 4.88 Holds Any Set

Modern black wrought iron stand with bottom magazine rack. Swivel top for any angle viewing. Better than pictured.

New Haven 'ELITE' Self-Starting Style Electric ALARM CLOCK

3.95 Value 2.77

Electric alarm in modern style case. Perfect gift for mom. Self starting, guaranteed by maker. (10% Fed. Tax).

—Main Floor

CHILDREN'S

BOYS' and GIRLS' Styles WASHABLE DENIM Cowboy Outfits

Complete Size Range

★ Small ★ Medium ★ Large 1.95

Trimmed Vest with Pants or Skirt

Two-piece style in long wearing denim. So easy to launder.

Genuine LEATHER Uppers Children's Cowboy Boots

All Sizes Underpriced

Made from genuine Texas leather, black or brown, white trim. Ideal for boys' or girls' gifts.

Sizes 5 to 8 2.98

8½ to 12 . . 3.49

12½ to 3 . . 3.98

SIMMS BROTHERS 98 N. Saginaw Pontiac's 'Cut-Rate' Gift Store

COTY CHRISTMAS PLAYHOUSE

there's love in the air ...time for Muguet des Bois fine Fragrance Gifts

DEBBIE Delightful duo of refreshing Talc and Toilet Water 2.50

TREASURE TROVE A gold mine of fragrance gifts—Cream Powder Compact, Perfume Purse, Toilet Water and Creamy Skin Perfume 6.00

PRICES PLUS TAX

POURSOME Talc, "Air Spun" Face Powder, 'Twistick' Solid Cologne and Coty "24" Lipstick 5.00

REFRESHER Dusting Powder and Toilet Water with handy atomizer 3.50

Compounded and Copyrighted by Coty Inc. in U. S. A.

98 N. Saginaw Street SIMMS BROTHERS Cosmetics —Main Floor

KIWANIS Entertainment Series

Pontiac High School Auditorium at 8 P. M.

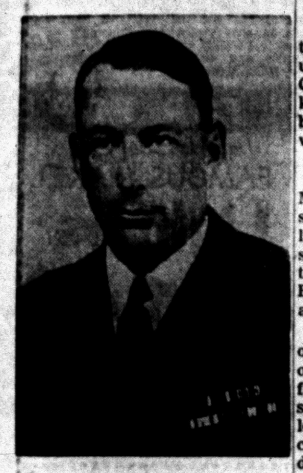

TUESDAY
November 29

COMMANDER
Irving Johnson

"Strange Places, Strange People"

Colored Motion Picture

Eighteen young Americans become the crew of a small square-rigged sailing ship and search the world for strange places and strange people. Featured in articles in National Geographic Magazine.

A Few Seats Available at $1.80 each, Including Tax

Proceeds to be used entirely for boys' and girls' organizations in this area.

5 Girl Convicts Kill Matron, Flee

Ohio Spreads Dragnet for Trio Still Uncaught After Jailbreak

AKRON, Ohio (AP) — Five girls tricked a gray-haired matron into unlocking their door in the Summit County detention home last night, killed her and escaped through a basement window they smashed with a shovel.

* * *

Early today, two of the girls—Merl Cain and Margaret Nicholson, both 15—walked into the police station and surrendered. They said a boy friend persuaded them to give up. Still at large were Ruth Beichler, 17; Shirley Shingler, 15; and Mrs. Zelda De Cost, 16.

The body of the matron, 59-year-old Miss Bula Bonham, was found on the floor of the girls second-floor dormitory in the somber, two-story brick building. Her arms and legs had been tightly bound with cloth belts from the print house dresses the girls wore. A wash-rag, soaked with ammonia the girls had saved from their cleaning chores, was jammed in her mouth.

* * *

Capt. Boyd Burk of the Akron police said cause of death had not yet been determined but that he believed Miss Bonham died of asphyxiation within minutes after the attack.

From four other girls left behind in the dormitory, police learned the escapees got the matron to unlock their door by asking her to bring them a scarf one had left downstairs. They threw her to the floor and bound her.

A male attendant, Ralph Roebuck, 29, heard the scuffle overhead while he was supervising a group of 29 boy inmates watching television in a recreation room. He saw the five girls crawling out the smashed window but did not chase them, fearing the boys would try to escape too.

* * *

The other girls in the dormitory said the five had been rehearsing the escape for some time and had threatened to kill them if they told anyone. The ammonia had been collected in a cold cream jar.

WHAT'S MY LINE?

INSTRUCTIONS: Each word is related to my work. Unscramble as few as possible to guess my line. Answer appears under arrow, reading downward.

I AM A . . . . . ↓



1 DRABQ
2 DODS
3 KYEJCO
4 PEKE
5 MYONE
6 RCATK
7 KOBIOE
8 CLEPA
9 REHOS

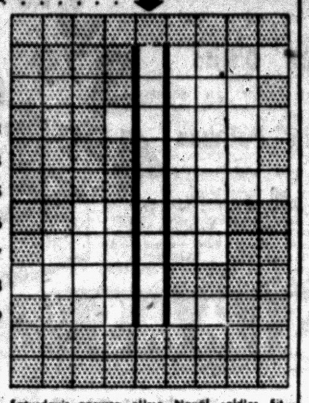

Saturday's answer: nUrse, Naval, soldier, Fit, sailOr, maRine, arMy, dreSs.

© 1955 What's My Line, Inc. 11-28

Pacifist Killed in Attempt to End Near East Strife

JERUSALEM (AP)—A tall, haggard man of about 30 told Israeli officials here several days ago he planned to cross the Israel-Jordan frontier under a white flag to induce the Arabs to make peace with Israel.

Officials told the man, a recent immigrant from Morocco named Yoseph Cohen, his idea was impractical and he should return to his wife and two children, living in Tel Aviv.

Indignant, Cohen said he would try his one-man peace mission anyway.

The Israeli government announced today that Arab Legionnaires shot and killed the peacemaker in no man's land.

Plane Takeoff Trend Changing

Chance of Using Short Runways of Interest to Defense Department

PHILADELPHIA (AP) — The Defense Department is shifting its interest in new airplane designs from those which rise straight up before flying level to those which can take off from short runways.

"You get so much more payload aboard than if you try to take off vertically," said Lt. Col. John L. Klingenhagen in reporting that as the trend. He is a member of the assistant secretary of defense for research and development.

He addressed some 200 makers and designers of vertical takeoff planes which rise like helicopters and then fly forward like conventional airplanes. They are known as convertiplanes.

Klingenhagen said he has noticed a trend in the Defense Department in recent months "toward studying the problem of STOL (short takeoff and landing) aircraft, and a swing away from VTO."

Klingenhagen classed as a STOL type any plane able to take off in less than 200 feet.

From a top expert on vertical aircraft, however, came word that the VTO "Pogo stick" fighter is very much a live project, "a very successful airplane."

James F. Coleman, test pilot for Convair division of General Dynamics Corp., San Diego, Calif., told the meeting that he has made more than 400 takeoffs and landings with the Convair Pogo XFY1, and has taken it up in 10 "push-overs" into level flight.

Love Conquers Jail

MILAN, Italy (INS)—Love conquers all. A man and woman who saw each other at the San Vittore jail and corresponded through its mail service, have applied for a prison wedding.

Catholic Bishop Blasts Race Bar

Excommunicates Three Women Who Allegedly Beat Teacher in South

ERATH, La. (AP)—The segretation issue flared again today in religious ranks after the excommunication of three Roman Catholics for beating a woman teacher who instructed Negro and white children in the same classroom.

Bishop Jules B. Jeanmard, head of the diocese of Lafayette in southwest Louisiana, said the decree, his first in 38 years as a prelate, was aimed at three women who allegedly attacked the teacher.

Excommunication is the severest of punishments issued by the Catholic Church. Any Catholic under such an order is forbidden to receive the sacraments, including confession, holy communion and final rites.

The teacher, Mrs. Lula B. Orteman, filed assault and battery charges against Mrs. Etta B. Romero and Mrs. Lota B. Menard, whom she identified as two of the assailants. The third woman in the attack was not named.

The Rev. Emery Labbe, pastor of Our Lady of Lourdes Church, said his policy was to teach catechism to both white and Negro students in the same classroom. The catechism is a book containing elementary lessons in the foundations of the Catholic religion.

Bishop Jeanmard warned another act of violence would prompt him to close Our Lady of Lourdes. And he added anyone else who threatened violence or interfered with the functions of the church would be automatically excommunicated without further notice.

The action was the second taken against Louisiana Catholics who have balked at the church's stand of abolishing segregation.

Archbishop Joseph Francis Rummel of New Orleans suspended services at the St. Cecilia mission in Jesuit Bend, La., Oct. 2 after white parishioners refused to allow a Negro priest to say Mass. The services have not been restored.

ORDER Clean Winter Comfort NOW!

NEW! IMPROVED!

White Seal

SPEEDWAY FUEL OIL

OAKLAND FUEL and PAINT Co.
436 Orchard Lake Ave.
FE 5-6159

SAGINAW HURON

Open Monday NIGHTS till 9:00



Waite's
Pontiac's store for **gifts**

6 Months to Pay!
with Waite's "TRIPLE C"
Convenient Continuous Credit Plan!
Fifth Floor

we at Waite's are so sure that this is the finest precision fountain pen at any price under $10, that we give you a . . .

10-DAY MONEY-BACK GUARANTEE *

on the new

PARKER

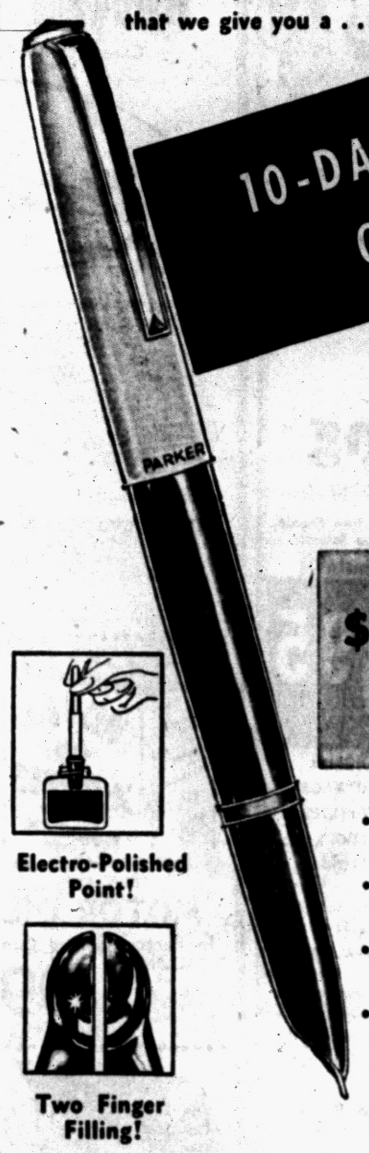

Electro-Polished Point!

Two Finger Filling!

$5.00 **"21"**

- Super-smooth Octanium point . . . resilient, durable!
- Slip-on metal cap . . . no twist, no turn, no threads!
- Special ink-feed regulator . . . steady, no skip even line!
- Concealed filler . . . faster, easier, cleans as it fills!
- Pli-glass ink reservoir . . . (no rubber parts)!
- Uses dry-writing, super brilliant, Superchrome ink!
- Red, black, blue or green in fine, medium or broad point!

Waite's Watch Shop—Street Floor

PRE-CHRISTMAS IRONRITE IRONER SALE

Ironrite Will Iron Anything in Your Weekly Wash Beautifully

Layaway NOW for Christmas Delivery!

A Small Deposit Will Reserve Your Selection



Free Instruction In Your Home

You Can Own an IRONRITE for as *Little as . . .*

$199.95

2 YEARS TO PAY!

No Payment Until January



Available in Blonde or Mahogany

A CHRISTMAS MESSAGE TO A FAMILY MAN!

Your Wife works hard . . . Her hardest and most distasteful job is tedious hand ironing. When you give your wife an Ironrite automatic ironer, you give her an entire lifetime of freedom from needless drudgery . . . What better Christmas gift could you select?

THERE'S AN IRONRITE TO FIT EVERY HOME and BUDGET

WAYNE GABERT

Your Electrical Appliance Specialist

121 N. Saginaw St. Open Friday and Monday Nights 'til 9 P. M. FE 5-6189

Waite's

NOW . . . YOUR BOOTS and SHOES ALL IN ONE!

cozily wool lined . . . extra warm . . . super snug fashion in

WOMEN'S WARM-UP BOOTS!

Black, Brown, Tan and Red Shearlon Cuffs!

2.50 Regularly 5.99

wear collar up or down



The toe's soft . . . and they're light on your feet! Warmth without weight . . . your boot and shoe in one . . . wear right over your hose! All cozily wool lined, soled with foam-bubble crepe for the warmest winter foot fashion ever! Sizes 4 to 10. Hurry in tonight or tomorrow sure!

Waite's Women's Shoes—Street Floor

SALE save 98¢

Tots' & Toddlers' 1-Pc. Snow Suits

$5

Regularly 5.98



- Washable Estron Full Zippered Sno Suit!
- Quilted Wool Kasha Lining—for Extra Warmth!

Estron is completely washable and longer wearing and warmer other miracle fabrics. . . . Long zipper style is easy to slip in or out of! Scuff and strain resistant . . . wind and water repellent. Warm one-piece style with helmet or bonnet. Sizes 2 to 4 in green, blue, brown or red. Hurry in today and save!

Waite's Tot's Wear—Second Floor

SAGINAW HURON

Open Monday NIGHTS till 9:00

Waite's

Pontiac's store for **gifts**

6 Months to Pay!

with Waite's "TRIPLE C"

Convenient Continuous Credit Plan!

Fifth Floor



newest fashion . . . guaranteed in every way . . .

Princess Peggy

checked classic

2.98

- **Sizes 12-20, 14½-24½!**
- **Colors: Black and Cranberry!**

CHECKED CLASSIC . . . Your 365-day wonder to lead a very busy life. White-as-new-snow eyelet embroidery ruffles itself entirely around the collar and travels down the front, along with small white buttons. Pointed split cuffs and hidden pockets are extra niceties. Hurry in today for yours at Waite's!

Waite's Dresses—Third Floor of Fashion



SALE

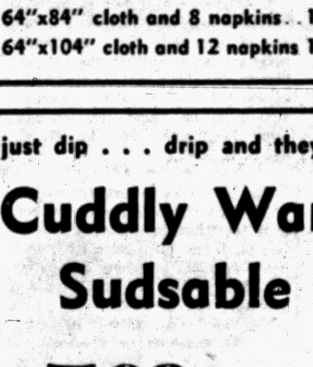

STYLED TO FIT DIVIDED FRONT SEATS SNUGLY AND SMOOTHLY

PROTECTS AGAINST MOISTURE DIRT AND EVEN AGAINST WEAR!

save 4.00 . . . regularly 9.98

Barry Corduroy Seat Covers . . .

Only . . . **5.98**

So good looking, so perfect fitting . . . yet practical, too! Protects your upholstery against dampness, work clothes, even your pet's muddy paws! For front seats of most cars, one piece or divided seat styles. Get yours tonight in a choice of 5 gay colors!

Waite's Notions—Street Floor

imported handsomely hemstitched . . . so easy to care for . . .

Irish Linen Damask Tablecloth and Napkin Sets!

52"x52" cloth and 6 napkins . . . **7.98 Set**

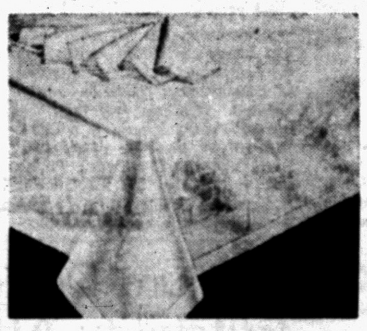

- **Attractively Gift Boxed!**
- **Luxurious Damask Pattern in White!**

Exceptionally fine imported Irish Linen Damask in a beautiful snowy white . . . to add that wanted air of distinction to any homemaker's table. Hemstitched for greatest beauty and utmost wear. Buy several today . . . a pleasure to give for Christmas.

52"x68" cloth and 6 napknis . . 8.98
64"x84" cloth and 8 napkins . . 12.95
64"x104" cloth and 12 napkins 16.95

Waite's Linens—Fourth Floor



for your gala hours . . . luxuriously sheer sandal-foot stockings.



refreshment for busy feet . . . Ventilated Foot stockings.



for beauty and run-resistance . . . Magi-Lace stockings in 15 or 30 denier.



for freedom and fun . . . Knee-Length stockings.



for everyday activities . . . long-wearing service sheers.

whirl through holiday hours in a . . . luxurious wardrobe of . . .

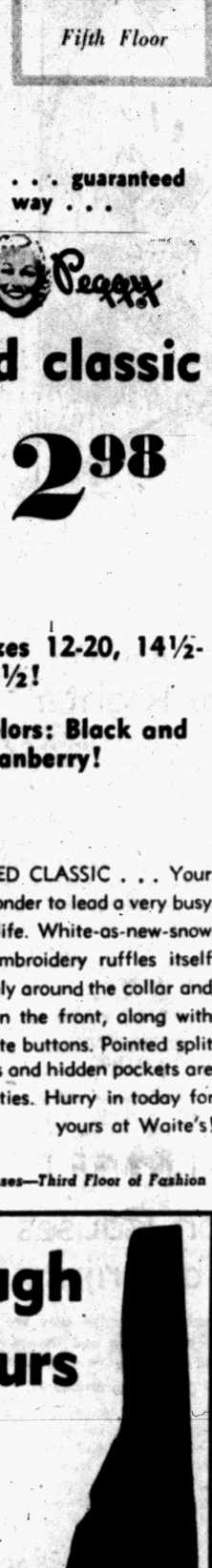

Belle-Sharmeers

exclusively at Waite's!



1.35 others at 1.95

BREV (purple edge) for slender or small legs. Sizes 8 to 10½

MODITE (green edge) for average-size legs. Sizes 8½ to 11

DUCHESS (red edge) for tall, larger legs. Sizes 9½ to 11

Waite's Hosiery—Street Floor

just dip . . . drip and they're dry . . . new extra cozy flannelette in

Cuddly Warm Cotton Flannel Sudsable No-Iron Dusters

5.98 Repeat of a Sellout!

- **Always Cuddly Warm and Colorfast!**
- **Hand or Machine Washable!**
- **Wear It Three Versatile Ways!**
- **Red, Blue, Grey and Navy!**
- **Attractive Plaids!**
- **Sizes 12 to 20, 40 to 46! Hurry in Today!**
- **By "Clock" Fashions!**



Waite's Dusters—Second Floor

EASY

HOME LAUNDRY

219.95 Deluxe EASY "Spiralator" Spindrier

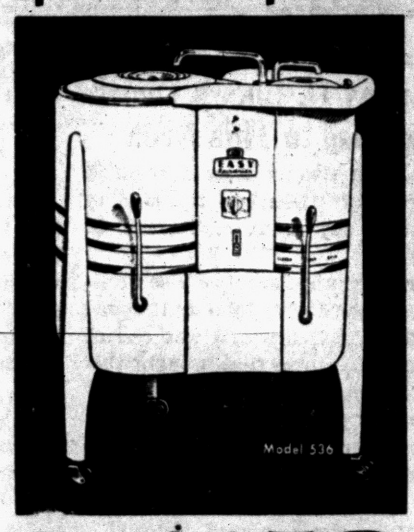

NO MONEY DOWN

$158 *with Trade-In*

- **Spiralator Action for Better Washing Action!**
- **Automatic Double Spin Rinse and High Speed Water Pump!**
- **Takes a Full 9-lb. Load. Hurry in today and Save!**

289.95 Deluxe EASY Automatic WASHER



NO MONEY DOWN

$186 With Trade-In

- **Two Separate Washing Actions with Mastermind Dialing!**
- **Thorough "Roll-over" Agitator Washing Action**
- **Power Rinsing That Gets Clothes Cleaner!**

229.95 Deluxe EASY Automatic DRYER

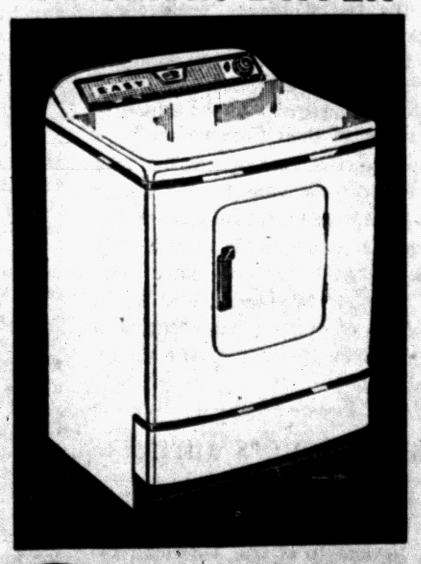

NO MONEY DOWN

149.95

- **Timer Dial, Cycle End Bell with 9-lb. Capacity!**
- **Automatic Shut-off Switch. No Costly Installation!**
- **Plug Into Ordinary Wall Socket! Hurry in Today and Save!**

Waite's EASY CENTER—Downstairs Store

THE PONTIAC PRESS

Pontiac 12, Michigan
Trade Mark Daily Except Sunday
Published from The Pontiac Press Building
Harold A. Fitzgerald, Publisher
Conrad N. Church Editor Horace P. Brodie Advertising Manager Russell Bassett Nat'l Adv. Mgr.

Entered at Post Office, Pontiac, as second class matter

MEMBER OF THE ASSOCIATED PRESS

The Associated Press is entitled exclusively to the use for republication of all local news printed in this newspaper as well as all AP news dispatches.

The Pontiac Press is delivered by carrier for 40 cents a week; where carrier service is not available by mail in Oakland, Genesee, Livingston, Macomb, Lapeer and Washtenaw Counties it is $12.00 a year; elsewhere in Michigan and all other places in the United States $20.00 a year. All mail subscriptions payable in advance. Phone Pontiac FE 2-8181.

MEMBER OF AUDIT BUREAU OF CIRCULATIONS

MONDAY, NOVEMBER 28, 1955

Harvey G. Luce's Death Big Loss to This Area

Oakland County loses a splendid citizen and a friend of mankind in the untimely death of Harvey G. Luce.

Mr. Luce was Executive Vice President of MacManus, John and Adams in Bloomfield Hills and was one of the key executives that brought this great agency along to an enviable position of prominence and unquestioned standing in the advertising world.

★ ★ ★

Mr. Luce combined unusual artistic talent with exceptionally hard headed business sense and business judgment. Sometimes the two are somewhat divorced, but in Mr. Luce each was firmly entrenched.

★ ★ ★

Harvey Luce was an exceptionally friendly individual and was popular with his business associates and with close friends and casual acquaintances. Bloomfield Hills has lost an unusually valuable citizen and a grand neighbor has been taken from the entire area.

Kansas Governor Sounds Loud Clear Call to GOP

New York Republicans were both startled and moved by the advice that came to them from Kansas' youthful governor, Fred Hall.

Before his address to the National Republican Club, Mr. Hall was virtually unknown in the metropolis. Since then he is thought of as a dynamically progressive Young Republican aware of his party's problems and not afraid to face them. To say that he made a favorable impression is to understate the case.

★ ★ ★

The Sunflower State's young Governor, he is still under 40, pointed to the GOP's "big weakness." This, he said, is the fact that "not enough Republicans are going the President's way. They do not agree with the President's philosophy and program."

Governor Hall chided Republicans for "alienating" farmers as well as labor. Instead of helping these two groups, he said Republicans "are going around the country telling them what is good for them and that they never had it so good."

★ ★ ★

"If any political fact has been well established in this country in the last 25 years," said the Governor, "it is that the majority of the people want and demand a dynamic and progressive philosophy and program in the administration of their Government."

Governor Hall is a progressive with a persuasive personality. He has a strong, clear and pleasant voice which not only emphasizes his sincerity but comes through well on both radio and television. We predict that it will not be long before he becomes a power in the councils of the Grand Old Party.

Women Voters Target of Legion's Attack

Evidence so far strongly suggests that leadership of the American Legion is making a grave mistake in its attack on the Freedom Agenda program of the League of Women Voters.

In the absence of any facts to the contrary, the aim of this program seems to be both patriotic and desirable. The League's object is to promote a nationwide network of discussion groups for the purpose of making more people understand and appreciate the history and value of American liberties.

★ ★ ★

According to current reports, leadership of the Legion scents subversion in this program. It also has attacked handbooks used by the League in promoting the Freedom Agenda idea. The same reports say the Legion hints that League handbooks are so written as to persuade readers to become disloyal.

Singled out for specific attack is the handbook "Freedom of Speech and Press." Its author, Prof. Zechariah Chafee, Jr., is an authority on the Bill of Rights and has been a respected member of the Harvard law faculty for 40 years.

★ ★ ★

It is cheering to be able to report that the leadership of the League of Women Voters has no intention of abandoning the Freedom Agenda program. The League's stand is that "believing . . . in the principle of free speech and free examination of all ideas, it will not yield to intimidation, oppression or false charges." Believing also that "dissent is essential in a free society," it rejects attempts to force conformity.

★ ★ ★

This newspaper never has seen nor heard of any evidence that the League of Women Voters is anything but a high minded and patriotic organization. In self interest the Legion's leadership should reconsider its position in this matter.

As far as television programs are concerned, choreography has just about ruined dancing.

The Man About Town

Getting the Deer

Some Unusual Experiences of Hunters From This Area

Troubles: Which the best way to make light of is to keep them dark.

The body of a deer that had fallen from a car lay beside the Dixie Highway just northwest of Pontiac for several hours the other night, and then was picked up by a car—going north. Working at a gas station on Telegraph Road on the west edge of Pontiac the other evening,

Jack Millman

saw a deer fall from the roof of a passing car. The owner returned in a few minutes, but it already had been picked up by another car which then turned down a side street. "Didn't have to wait even one minute for the Mackinaw ferry on the way north," phones

Charles (Chuck) Finkelman

of Drayton Plains, "but was held up on the other side for eight hours while returning—without a deer." Killing a doe with his car near Newberry,

Harmon Rothmeier

of Auburn Heights says the carcass was dragged into a cabin beside the highway by two women while he was checking the damage to his car. Returning without a deer after a week's hunting in the northern peninsula,

James Flewelling

of Keego Harbor wandered into the adjoining woods while in the long line waiting for the ferry, and shot a dandy eight-point buck. Giving a financial report of his first deer hunting trip,

Ransom Peckham

of Bloomfield Hills, phones, "After figuring up all expenses, loss of time, cost of gun, hunting togs, ammunition, mileage, gas, license, eats and the nefarious incidentals, the actual venison in that 130-pound (undressed) buck cost me exactly $6.15 a pound, besides the hard work and risk of life. But it was worth it. We had a $75 roast for Thanksgiving." The deer kill may not be up to some former years, but MAT knows of a number of Oakland County locker plants already filled to capacity, the first time in their history.

Coming back home to Oakland County from Washington for Thanksgiving was

Secretary of Defense C. E. Wilson.

The Secretary and his three sons, Tom, Ed and Erwin Jr., took time for a day's duck hunting in Canada. My scout didn't report the results of the excursion, but the party comprised a veteran group so I suspect the Wilson menus will embrace duck dinners in the near future.

"In some very recent days we have noticed a sensible approach to Safe Driving Day on Dec. 1," says

Clyle R. Haskill,

local chairman for the event, but he asserts we still have some drivers who are not rehearsing for the occasion.

Verbal Orchids to—

Mr. and Mrs. Charles Coe

of Walled Lake; fifty-third wedding anniversary.

Mrs. Charles Pittenger

of Wixom; ninety-third birthday.

J. M. Barclay

of Dryden; ninetieth birthday.



Catch Them When They Mature

David Lawrence Asks:

Is Compulsory Membership in Unions a Breach of Basic Constitutional Rights?

WASHINGTON—Tens of thousands of law-abiding American citizens are every day deprived of their constitutional rights by being denied employment unless they sacrifice their beliefs, yet they cannot get consideration from the Senate judiciary subcommittee on constitutional rights.

* * *

This committee, headed by Senator Hennings, (D-Mo), has become the forum for the airing of the grievances of "security risks" and of other persons who have been mixed up either with Communists or Communist organizations and who claim their rights were impaired.

But Senator Hennings has just written Senator Curtis, (R-Neb), that the committee isn't interested in investigating "problems capable of full solution in the courts."

If this really be the criterion—instead of an excuse for inaction—the Senate subcommittee would have to shut up shop.

COURTS HAVE CASES

It so happens that the federal courts have before them the question of the right of the executive departments of the government to fire security risks. At the moment the Supreme Court is wrestling with several phases of this very question. The matter of passports issued by the State Department, for example, is another part of the same controversy which is before the courts.

The Hennings committee has spent a lot of time and money going into the whole security program and has been taking testimony from persons who already have had their cases before the executive departments and who could have appealed to the courts if there had been any injustices done them.

There are probably less than 100 "security risk" cases in America in which there is a serious question of mishandling, but there are millions of persons affected by the loss of the liberty known as "the right to work." This right is guaranteed by the Constitution, which says that no law shall be passed that will interfere with the liberty of the American citizen.

In various industries there are thousands of contracts with local unions in which it is stipulated that a worker cannot keep his job and must be fired unless he agrees to join a union within thirty days of his employment.

Here is a palpable interference with liberty of thought and liberty of action. The idea of compulsory unionization—which says that a man cannot earn a livelihood unless he is a member of a union—undermines the foundations of the Constitution itself.

A COLD SHOULDER

Medals and awards and large grants of funds are being given nowadays to organizations which defend "civil liberties," but not one of the so-called champions of "civil liberties" has ever made a fight against compulsory unionization or against the various forms of "closed shop" that exist today in America in deliberate violation of the Constitution.

Then there is the matter of misappropriation of the dues paid by members of labor unions. Senator Curtis of Nebraska wrote the Hennings committee recently about it, because he thought it was an abuse of constitutional rights to make a man contribute to a political party which he and his family refused to join as voters. But the Hennings Committee turned a cold shoulder toward that protest.

Incidentally, the Supreme Court has before it a long brief from the Communist Party claiming that its constitutional rights have been violated. It argues that the Communist Party is only a political party, just like the Republican Party and the Democratic Party, and it ignores the Communist Party's relationship with the Soviet government with respect to espionage, as charged by Congress in a law on the control of subversives passed in 1950.

* * *

The Communists have ample opportunity to get their cases into the courts, but the workers of the United States who must accept enslavement in "closed shops" evidently can't even get a hearing before a Senate subcommittee which claims to be investigating "constitutional rights."

(Copyright 1955, New York Herald Tribune Inc.)

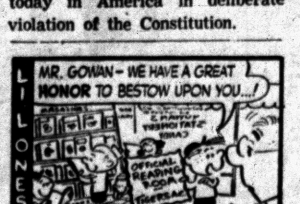

Smiles

New Christmas wrapping paper on the market reminds us that it won't be long till the little kids will be having a ripping good time.

Calcium Depletion Causes Irritability After an Injury

By WILLIAM BRADY, M.D.

A Canadian says her wrist was broken a year ago and she lost the use of her arm. Two orthopedic surgeons have told her she has osteoporosis with a something-or-other which I can't make out atrophy. Will I be an angel and tell her what it means? She is scared. (Mrs. B. H. C.)

* * *

The lady fails to mention whether she has regained the use of her arm or what her present condition is. I can only infer from her neat, regular, vigorous handwriting that she is a young woman, probably not over 45.

Nor does she indicate whether she was disabled or confined to bed or chair or prevented from doing her usual work or getting a few miles of oxygen on the hoof every day.

Osteoporosis is atrophy, wasting, shrinking of bone.

It is the actual atrophy, shrinkage, softening, lightening and weakening of the bones that occurs in advanced age, earlier in some instances, later in others. The bones are the natural storehouse for calcium and phosphorus.

Removal of more calcium and phosphors (calcium phosphate and carbonate) faster than the individual's metabolism can replenish the store makes the hard, heavy, strong bone soft, light, spongy or porous and weak.

CALCIUM DEFICIENCY

I have literally harped on the calcium deficiency of most Americans—and this is not just a notion I dreamed up; it is the observation of recognized nutrition authorities.

In Little Lesson 26, The Calcium Shortage, for which send 25 cents and stamped, self-addressed envelope, I describe the numerous common complaints which are really manifestations of calcium deficiency.

Any child or adult who is confined to bed or chair for weeks or months, by illness or accident, suffers steady depletion of his or her store of calcium—unless he or she receives a daily ration of calcium and vitamin D. to supplement the regular diet.

This is the observation of many physicians who do not reject new ideas and new methods.

FRACTURE SUSCEPTIBLE

Calcium depletion explains not only the remarkable susceptibility to fracture from slight injuries, after prolonged confinement to bed or chair.

It explains, too, the slow recovery of function and the increased irritability "weakness of nerves" after long disability.

Here's a health suggestion for everybody: Milk is the best food source of calcium, and sunshine on naked skin is the best way to insure your minimum daily requirement of vitamin D—which is essential for utilization of calcium in the body.

Signed letters, not more than one page or 100 words long, pertaining to personal health and hygiene, not to disease, diagnosis, or treatment, will be answered by Dr. William Brady, if a stamped self-addressed envelope is sent to the Pontiac Press, Pontiac, Mich.

(Copyright 1955)

Voice of the People

George Higgins Answers Charles Ziegler's Letter

Editor's note: Because of widespread interest in turnpikes and because the Pontiac Press published Charles M. Ziegler's letter in full, this reply by Turnpike Authority Chairman George N. Higgins is also being published complete.

Distribution by Highway Commissioner Ziegler of edited portions of the Authority traffic and earnings report, to legislators and newspapers, was a deliberate last ditch effort to mislead public opinion and turn it against the turnpike.

Ziegler's latest claim is that he opposes the turnpike because the Authority would try and stop improvement of all southeast Michigan roads in order to force people on the turnpike. This is a brand new argument of Ziegler's. Apparently the Highway Commissioner is attempting to convince people he has run out of places to build roads and the Turnpike Authority is getting in the way.

The Highway Department reprinted and circulated recently excerpts from the traffic and earnings report of Coverdale & Colpitts, of New York, turnpike traffic consultants. The report was published last April.

The famous map of "competing" highways is actually a map showing screen lines where traffic surveys were made and on which the traffic report was based. The map outlines such highways as 223, 127, 27, 16, 150, 24, 15, and 23, as well as the principal highways which would get traffic relief from the turnpike, U.S.24, or Telegraph Road, U.S.24 south of Detroit, U.S.10, and U.S.10 and 23 north of Flint.

What Ziegler forgot to include was Exhibit 10, which is also in the report and which ties in with the traffic survey map to show the rate of trips diverted to the turnpike. It shows, for instance, only 4.3 per cent of the total diverted trips forecast from the U.S.27 station, 1.8 per cent from U.S.23 below Flint, as compared to 22.1 per cent on Telegraph south of Detroit and 22.6 per cent on U.S. 10 south of Pontiac.

In other words, Exhibit 10 explains the relative effect of each of these highways on the turnpike's future. The Turnpike Authority is definitely not opposed to the development of all highways in southeast Michigan, and we have never taken that position. Ziegler is on a hot spot and is trying to get off. Trying to deliberately mislead legislators and newspapers is not going to do it for him. What we do oppose is Ziegler's threats to build a limited access freeway immediately adjacent to the turnpike project, which he still insists that he will build.

Aside from extending Northwestern Highway north of M59, widen ign Southfield, extending the Toledo-North expressway or building a North-South freeway immediately adjacent to the toll road route, we don't care what Ziegler does. We hope he will work on roads within a 50 mile radius of the toll road route.

We know that he cannot build it all within a reasonable time, and still take care of other highway needs in the state, and so does he, but his threats may stop our efforts to finance. This is the latest effort by Ziegler to knife us. He wants to be czar of Michigan road building and wants nobody else in the picture.

It is interesting to note that this traffic and earnings report is not new. Ziegler has had copies since it was published in April, over six months ago. I wonder why he just discovered this report and decided it meant we opposed his improvements of all north-south highways in southeast Michigan. With a multi-million dollar corps of engineers surrounding him, it shouldn't have taken him six months to put that interpretation on the report.

I am finding out that there has been more politics in road building in Michigan than there are roads, but I am not going to give up and let Ziegler or anybody else block 113 miles of super highway that won't cost the taxpayers a cent.

George N. Higgins
Turnpike Authority Chairman

Soviet Policies Dig Deep Into World's Pocketbook

By MERRYLE S. RUKEYSER
INS Economic Commentator

In terms of global bookkeeping, militant communism, stemming from Moscow, is a prodigious expense.

The failure of the second Geneva Conference is another reminder that, to a large extent, our own U. S. budget is made in Moscow.

The unwillingness of the Soviet commisars to work out a mutually satisfactory peaceful settlement of tensions means that U. S. military and foreign aid expenditures will remain on a high plateau.

This adverse prospect comes at an unfavorable time for domestic politics when both parties, in an election year, would like to amass votes through the pleasing technique of cutting taxes.

In view of the cynical manner in which politicans regard fiscal problems, there will be a strong urge to make at least token reductions of personal income taxes next year despite the international situation.

The global cost of Soviet intransigeance is far greater. The undue emphasis in Russia on heavy industries capable of manufacturing war potentials defeats the long-term hope of the people for more consumer goods and a general lift in living standards.

The dead hand of Soviet policy, which makes for unproductive utilization behind the Iron Curtain of human and inanimate national assets, also depresses the satellite nations.

And in the West the abnormally heavy non-productive expenditures on armament divert men and money away from creative investment in facilities to develop the so-called backward areas.

If some type of working peaceful equilibrium could be established and this new generation could concentrate on applying on a global basis the management philosophy and industrial techniques which are commonplace in this country, then tangible progress could be made on a global basis toward achieving the philosopher's dream of more and better goods and services for plain folks around the world.

In the tense situation which confronts us, we can do our cause much good by supplementing military potential with the creative force of words and ideas.

It would be well for the government and private agencies which are seeking to carry messages behind the Iron Curtain to reassess word trends in terms of international bookkeeping. This would, in a fresh manner, clarify the tremendous cost to the world of the tyrants in Moscow.

Case Records of a Psychologist

Just a Symptom, Alcoholism Cure Is in Finding Problem's Real Cause

Jack's mother illustrates the statement by Euripedes: "There is no worse evil than a bad woman, and nothing has ever been produced better than a good one." To cure such a person, go to the core. Alcoholism is usually a symptom but not a cause, and that proved true here. Send for the booklet below. It stops much drunkenness.

By DR. GEORGE W. CRANE

Case Q-307: Jack D., aged 18, presents an all too common problem.

"Dr. Crane, I am so disgusted with life," he began morosely. "My mother began drinking some years ago.

* * *

"Now she is getting much worse. I go to college and have many wonderful friends, who have invited me to visit them at their homes.

"I am too ashamed to take the fellows home with me any more. Dirty dishes are piled in the sink. Food is still on the table from previous meals.

"Beds aren't made. Dirty bath towels are hanging over the tub or lying in the wash basin.

"Once my mother was so intoxicated she insisted on sitting in the lap of one of my friends and putting her arms around him and trying to neck with him right there before everybody.

"Dr. Crane, tell me what to do. Now here is the rub. My father drinks with her sometimes but he rarely if ever gets drunk.

"My father is well liked by every one. He will not consent to have her taken to an institution. But I think it is the only thing to do.

"Something has to be done or else I am quitting college. I'll marry a poor girl and start work-



ing in some far away places so as never to see my mother again. What makes my mother such a drunkard?"

MOTHER'S DAY

When we celebrate Mother's Day, please remember that such an event is intended to honor good mothers. But there are many bad mothers, too.

Some women get so scared of middle age that they flee into a drunken stupor to get away from their panic.

Alcoholism is often an escape device to get away from unsolved problems that torture a person.

We psychologists thus compare it with a burning building. The alcohol serves as the fire escape by which the victims try to escape the conflagration inside.

Many women of guilty sex conduct will thus drink liquor to dull the twinges of conscience.

Other women drink on purpose to make it easier for men to seduce them, for under the guise of liquor women feel they can then protect their pride.

MENOPAUSAL DRUNKS

Jack's mother was 44. She had been a spoiled child and accustomed to an extra amount of attention.

And she had always prided herself on her beauty and allure, so it was terrifying for her to think she was in the menopause and "on the shelf" as so many wives erroneously imagine.

Selfishly, therefore, she ignored the humiliation of her son, and alternated between flirting with men and then drowning her sorrows in whisky.

So I had a frank talk with Jack's mother and cleared up her wrong notions of the menopause. And I urged her husband to shower a little more physical affection on her to banish her panic about being a sexless creature.

Send for the booklet "Menopausal Complexes of Men and Women," enclosing a stamped return envelope, plus 20c. It will sober up many menopausal drunks.

Always write to Dr. George W. Crane in care of The Pontiac Press, Pontiac, Michigan, enclosing a long 3c stamped, self-addressed envelope and 20c to cover typing and printing costs when you send for his psychological charts and pamphlets.

(Copyright 1955)

Speeding Arrestee Cites Arrester for Speeding

FULTON, Ky. (INS)—Constable Joe Fuller was charged with speeding Saturday by a truck driver he picked up for speeding.

Fuller had ordered Happy Dotson, Salem, Ill., to follow him to the courthouse.

The truck driver swore out a warrant against the constable, charging him with driving too fast in a speed zone.

The constable's trial was set for Dec. 9 — the same date as the truck driver's.

Army to Stress Dress of Pentagon Officials

WASHINGTON (INS) — The Pentagon brass will have to keep spick and span from now on.

Military police in the huge establishment have been given orders to put "special emphasis" on uniforms, shoestrings, and haircuts of Army officers and men.

Gen. Maxwell D. Taylor, Army Chief of Staff and author of the order, said that "a marked improvement is required."

One thousand men and 100 women now police England's railroads.

Reds Receive Apology for Embassy Bombing

OSLO, Norway (INS) — Norway has apologied to Russia for a bomb which exploded in the garden of the Soviet Embassy in Oslo.

The bomb smashed windows in the building but reportedly caused no injuries.

Norwegian police seized two youths whom they found shooting out street lights nearby with an automatic army rifle. The two boys were said to have denied any knowledge of the bombing.

The youths were retained while police explored the theory that the bombing was a "boyish prank."

Australia expects a 30,000,000-bushel wheat crop increase this season.

Italy has had a 12.2 per cent gain in 1955 leaf tobacco exports.

MORE "DATES"
for girls who quicken healing of externally caused pimples by relieving itchy irritation with Resinol Ointment. Its medication in lanolin really works!
Sample free. Write Resinol 11, Baltimore 1, Md.
RESINOL CONTAINS LANOLIN

FEDERAL'S DOLLAR DAYS

OPEN EVERY NIGHT 'TIL CHRISTMAS

Visit Santa in Federal's! Toyland—Mon.-Fri. 1-5, 6-9 Sat.: 9-1, 2-5, 6-9



Imported gift
CHINA
1.00
Something new. Planters, cup and saucer sets, liquor sets, many others. Hand-decorated tableware pieces that any woman will cherish forever.

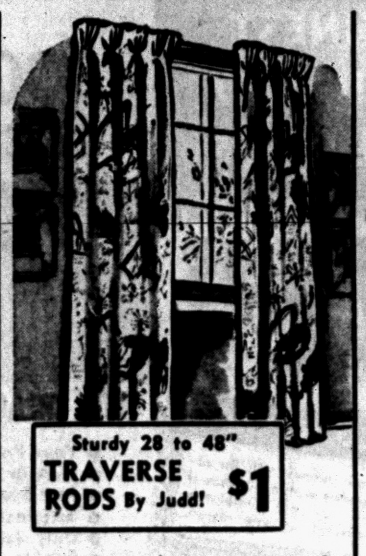

Save! 42x90" printed
DRAPES
5.00 pr.
Huge selection of smart floral, modern and novelty patterns on quality barkcloth and banjocloth. Generous 42x90-in. size. Rush to Federal's!



Boys' popular style
PAJAMAS
2.00
Sanforized cotton flannel, broadcloth or ski-knit styles . . . choose his favorite at this price! All colors. Sizes 6 to 16. Christmas-shop at Federal's!



Terrific selection!
SHIRTS, PJ'S
2 for $5
Fine tailored SPORT SHIRTS, all colors; S-M-L-XL. White DRESS SHIRTS, popular styles, fabrics; 14-17. Cotton PAJAMAS, A-B-C-D.



Tots', girls' cotton
DRESSES
2 for $5
Gorgeous collection of holiday cottons in pretty pastels, jewel tones! Full skirts, long torso styles. All washable; in sizes 3 to 6x and 7 to 12.



Women's lovely gift
LINGERIE
2 for $3
Slips, can-cans, petticoats, pajamas, waltz or full length gowns! In every wanted fabric, color and style! Misses', and women's sizes in group.



Holiday party fashions 2 for $15
The very newest styles in gorgeous fabrics and colors. 7-15; 10-20; 14½-24½; 46-52.



Women's smart sportswear 2 for $5
Skirts, jeans, slacks in wanted colors, fabrics and styles. All sizes. Hurry, buy now!



Women's casual, dressy blouses 2 for $3
Every fabric, color and style imaginable! Short, ¾ sleeves. Sizes 32-38; 40-44. See them!



Tots', girls' fine blouses 2 for $3
Holiday assortment of broadcloth and Dacron*. Pastels, white. Sizes 3-6x; 7-14!
*DuPont's polyester fiber



Tots' corduroy playtogs 2 for $3
Red, brown, green, blue, pastels! Crawlers, 1-3; longies, 3-8; overalls, 3-8. Buy now!



Boys' warm flannel shirts 2 for 2.50
Sanforized, suede-like cotton. Round, convertible collars. Plaids, novelties; sizes 6-18.



Save on men's underwear 2 pcs. $1
Federal's own brand! A-shirts, 36-46; b'cloth shorts, 30-44. T-shirts, briefs, S-M-L.



Panel, tier curtains 1.00
No-iron Trulon panels, 42x81; rayon 41x81; 36" nylon tiers, wide ruffles! Buy them now!

America's most wanted RECLINING chair

Stratolounger



Give Dad (and Mom, too) a gift of relaxation! No levers, no gadgets! Just sit back and this wonderful chair adjusts for maximum comfort!

Strato-lounger 99.95
This gorgeous, modern wing-back Stratolounger represents the very last word in elegance and complete comfort! Pick the color you like!

Strato-lounger 89.95
Beautiful leather-like plastic and fabric Strato-lounger that surpasses anything you can find in reclining chairs! Smart new decorator colors.

Strato-rester $69
Smart, quality fabric over durable rubberized hair padding. Your choice of several handsome decorator colors! Hurry, buy now for Christmas!

CREDIT SHOP! Buy now, pay later on easy, convenient terms!

MONDAY NIGHT & TUESDAY ONLY!

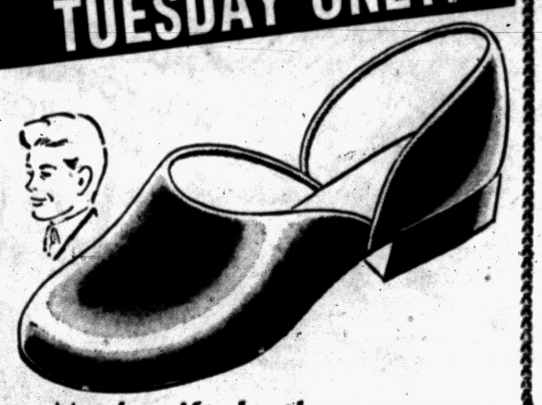

Men's gift leather operas
These popular leather operas are always a welcome gift! Burgundy or brown leather, flexible sole. Non-skid heel. Sizes 6 to 12.
2.88



Women's cream puff mules
Red, blue or pink fabrilite, satin lined, with cushion insole and extra thick cushion crepe soles. Sizes 4 to 9. Buy them now for gifts.
1.88

FEDERAL dept. stores
SAGINAW AT WARREN, PONTIAC
OPEN EVERY NIGHT 'TIL CHRISTMAS

Australia conntinues to be Papua's only rubber market.

Fiji's sugar industry now produces around $21,560,000 annually.

Rubber, first planted there in 1903, is now Papua's chief export.

The New HOLLYWOOD Convertible WHEEL CHAIRS

Deluxe and Standard Models



Easily converted from rear-wheel to front-wheel propelling, or to chair with all 5-inch casters.

We are authorized dealers for EVEREST & JENNINGS Chairs and Accessories

Michigan First Aid

Invalid Needs—Sick Room Supplies

LI 2-3027 JO 4-6847

1621 S. Woodward, Royal Oak, Mich. 3 Doors North of 10-Mile

TRANSISTOR HEARING AIDS

Try several of the leading makes in one office. Free Hearing Loss Check-up. Operating costs average $1.00 per year. 20% Discount up to Christmas. $50 to $75 under competitive prices!

For Instance:

Microtone Bluebird $149.00

Wgt. 1 oz. Ladies wear it in their hair. An Aid makes a wonderful Christmas present! Batteries and Cords for all aids. Terms without carrying charge. Bring this ad with you for a free tune-up on your present aid.

REPAIRS TO ALL AIDS

O. W. ESKILSEN

1105 State Bank Bldg.

FE 3-7297

7th Year at This Address

—Home Calls Made—

WORRIED OVER DEBTS?

If you are unable to pay your payments, debts or bills when due, see MICHIGAN CREDIT COUNSELLORS and arrange for payments you can afford, regardless of how much or how many you owe.

NO SECURITY OR ENDORSERS REQUIRED

ONE PLACE TO PAY — BONDED AND INSURED

"Let 9 years of credit counselling expereience assist you"

Hours: Daily 9 to 5. Wed. & Sat. 9 to 1. Evenings by Appt

MICHIGAN CREDIT COUNSELLORS

41½ South Saginaw St. Above Oakland Theater

Phone FE 5-0456

Hal Boyle Says:

Director Dreams of $20 Million, Long Life

NEW YORK (AP)—John Huston, a zestful fellow who plays at his work and works at his play, believes he would live longer if he had 20 million dollars.

The lanky film director, who recently completed a four million dollar version of Herman Melville's whaling classic, "Moby Dick," said he wouldn't quit movie making even if a leprechaun suddenly showered 20 million on him—an amount Huston feels would enable a man to live graciously.

* * *

"I wouldn't retire yet," he remarked. "I look on making pictures as play. To me its fun.

"My real occupation in life is fox hunting—and shooting.

"But with 20 million I'd find time to do more of the things I haven't got around to. I shot a tiger this year, but I'd like to go back to India and spear a wild boar from horseback. I haven't done that yet."

* * *

Here is how Huston, a man who loves simple elegance, would live if he had that 20 million.

"I'd have a castle in Ireland and be a master of hounds in some Irish hunt. It's a paying job, but you do the paying yourself.

"I'd have a shooting box in Austria, a salmon stream in Scotland, a stud farm in Kentucky, a racing stable in France.

"I'd have my own DC3 plane, so I could fly to India, Africa or Alaska, according to the season of my inclination.

* * *

"I'd continue living in Ireland, as I do now, because it's a convenient place for one who likes to push around the parade ground of the world. I'd buy better paintings than I can afford now—a Rembrandt or two, a few Goyas, and some Piero Della Francescas.

"I'd have a half dozen houses. One in Madrid, certainly, one in New York, and several apartments in Paris. No, I wouldn't bother to have a house in Hollywood. I'd stay with friends there."

It would be a merry, merry life, and—in Huston's view at least—a long one.

"I'd never know a moment of boredom," he said. "Life is far too short to become boring. My life span would probably be lengthened. It's only trying to make 20 million dollars that cuts short a man's years. Spending it would be healthy."

Huston may never achieve 20 million dollars in the bank, but he does have a way of making his dreams come true.

His latest picture—the 14th of his career—is an example. At the age of 21 he read and was deeply stirred by Melville's tale of the mystic white whale. He decided some day he would film it.

Twenty-eight years later he has achieved the goal. He had earlier hoped to make the film with his father, the late Walter Huston.

"After my father's death," he recalled, "I put away the idea and thought I would never come back to it. But I did. I worked three times as long on it as I did on any other picture, and I think even the college professor will agree I stuck close to the spirit of Melville."

* * *

Gregory Peck is starred as Ahab but some 20 artificial whales played the role of Moby Dick, the white whale Ahab pursued.

"They ranged in size from six feet to 120 feet," said Huston. "Some were hydraulic controlled, some had pneumonic controls, some had electronic controls.

"Some worked marvelously well out of water but were no good in water. Some were almost complete failures. But they all served a purpose. It was a terrific technical poblem."

* * *

Two of the gigantic home-made monsters — each costing about $20,000—broke their hawsers at sea and never were found. Presumably they are somewhere wallowing beneath the ocean waves, frightening the innocent denizens of the depths.

Anyone who finds either of the whales presumably is welcome to it. Huston is done with whales for this lifetime.

Seek Federal Aid to Save Great Lakes' Marine Life

WASHINGTON (AP)—Three Democratic members of Congress from Michigan, Minnesota and Wisconsin have asked the administration to embark on a "crash program" to eliminate the lamprey from the Great Lakes.

* * *

The lamprey, an eel-like aquatic predator, has "overrun Lakes Huron and Michigan and is in the process of doing the same to Lake Superior," Reps. Chisholm (D-Minn), Griffiths (D-Mich) and Reuss (D-Wis) said in a statement, adding:

"As a result, lake trout and whitefish have been practically eliminated from Lakes Huron and Michigan and are on their way out in Lake Superior. The lake trout fisheries alone in these lakes used to produce $5 million annually in food, besides providing a livelihood for thousands of our citizens."

In a letter to President Eisenhower, the three said that although electrical and chemical means for killing the lamprey in spawning streams feeding into the lakes is available, present operations cover them in only 71 of the 230 feeder streams on the U. S. side of the three lakes.

* * *

These include 21 of 107 on Lake Michigan, none out of 33 on Lake Huron and 50 out of 90 on Lake Superior, the letter said and continued:

"Although considerable sums of money are being currently spent, as long as substantial numbers of spawning streams are not affected, the total number of lamprey in the Great Lakes will remain enormous. Piecemeal treatment of the problem is like patching a few of the holes in a leaky canoe—unless all are plugged, the canoe will still leak."

APPROPRIATION ASKED

The three asked specifically that an appropriation of $750,000 be made for the next fiscal year to finance the project. They also asked that the U. S. members of the International Fishery Commission be appointed promptly to a joint operation to be worked out with Canadian authorities.

A copy of the letter to the President was sent to the budget director, and another to Interior Secretary McKay.

On the same subject, McKay announced Thursday that the search for a poison which can kill lamprey larvae without injuring desirable species of fish is drawing "toward a successful conclusion."

Additional tests must be made, however, before a definite statemen of success can be made, McKay said. The project has been to find a poison that will "kill the five generations of lamprey larvae which live in the mud bottoms of streams."

* * *

That will be used on the spawning grounds, McKay said, while the electrical devices already tested on the lakes will be used on adults trying to ascend from the lakes into the breeding streams.

Must Fight If Formosa Is Attacked, Official Says

WASHINGTON (INS) — A high U. S. government official says he believes it is U. S. policy to go to war if Red China attacks Formosa.

He said Formosa is still of prime strategic importance to the defense of the United States. His statement was made against the background of a declaration by a Chinese official that Red China wanted Formosa without a fight but would attack, if necessary, to take it.

India plans to salvage three coastel vessels sunk in Bombay Harbor.

DRAPERIES

(Custom Made or Ready Made)

at

McCandless'

11 N. Perry St.

FINEST QUALITY GLASSES

DON'T PAY MORE!

$11.95

Bifocals & Special Frames Only $3.00 More

Guarantee

Your money will be refunded within 60 days if you are not completely satisfied for any reason.

Choice of

100 STYLES ONE LOW PRICE!

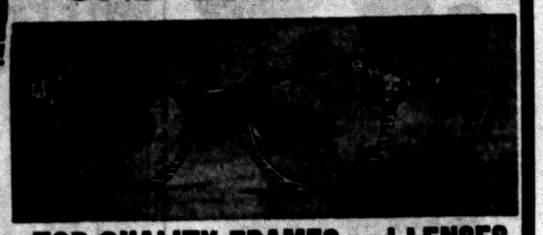

TOP QUALITY FRAMES and LENSES

- Your Prescription Accurately Filled
- First in Pontiac with the Newest
- Fast Service
- Satisfaction Guaranteed
- Only 1st Quality Materials
- For Men, Women and Children

NU-VISION OPTICAL CO. DISPENSING OPTICIANS

Open 9-5:30—Fri. 'til 9 | Room 2-3, 15 W. Lawrence | Phone FE 2-2895

HERE'S THE BIGGEST BARGAIN OFFER OF THE YEAR!

Electric Blanket PRICES EXPLODE

NOW FOR THE FIRST TIME YOU CAN PURCHASE THIS WONDERFUL

Laurel ELECTRIC BLANKET



Not for $49.95

Not for $39.95

Not even $29.95

BUT FOR THE AMAZING LOW PRICE OF ONLY... $21.95

Fully Guaranteed

- Think of it! One Electric Blanket takes the place of several heavy blankets
- It's SAFE and it provides constant warmth
- It's easy to store
- It's easy to wash
- It simplifies bed-making



AVAILABLE IN RED, ROSE, BLUE, and GREEN

THE ELECTRIC BLANKET IS AVAILABLE IN TWO MODELS...

DOUBLE-BED ONE CONTROL $21.95

DOUBLE-BED TWO CONTROL $26.95

AND THE ELECTRIC SHEET THAT PROVIDES ALL THE COMFORT OF THE ELECTRIC BLANKET...

DOUBLE-BED ONE CONTROL $16.95

COLORS... WHITE, ROSE,

IT'S TOPS FOR THOSE EXTRA SPECIAL Christmas Gifts

CE-4907-56

CONSUMERS POWER COMPANY

The GOOD HOUSEKEEPING SHOP of PONTIAC

USE OUR EASY CREDIT TERMS!

No Payments Until Next Year!

TAKE MANY MONTHS TO PAY!

Sale Priced WHIRLPOOL



ONE YEAR FREE SERVICE

NO MONEY DOWN

AUTOMATIC WASHER $168 With Trade-in

Big full-size automatic that fills, washes, rinses seven times, damp dries then shuts itself off — Top loading door eliminates tiresome stooping.

AUTOMATIC DRYER $138 Delivered & Installed

Big capacity dryer with automatic heat control for proper drying of all fabrics. Big lint trap, forced-flow exhaust—Fluff-dries in minutes.

Buy on Layaway for Christmas Delivery

New 1956

ADMIRAL 30" ELECTRIC RANGE



FULL OVEN WIDTH

$159.95 WITH TRADE

No Money Down

Full range convenience on compact 30 inch range for homes with limited space — Four fast heating surface units.

$20 Allowance for Your Old Sweeper!

HOOVER LARK



REGULAR $89.95

Triple action cleaner priced at a $20 savings.

$69.95 WITH TRADE

GENERAL ELECTRIC 9.2 cu. ft. Refrigerator

With Across-the-Top Freezer Compartment

FACTORY LIST—$259.95

Family size refrigerator-freezer at a new low, low price. Pay no money down.

$199.95 With Trade



The GOOD HOUSEKEEPING *Shop* of PONTIAC

51 West Huron Street *Shop by Phone, Too!* Phone FE 4-1555

Open Monday and Friday Evenings to 9

Meany's Diplomacy Paving Way for AFL-CIO Merger This Week

(AFL and CIO will merge next week into a single, powerful alliance of 16 million members. What are the aims of this group, socially and politically? Will it succeed? Can it reconcile factions long at odds? The answers depend largely on one man, George Meany. This first of three articles by a veteran labor reporter looks at Meany the man.)

By NORMAN WALKER

NEW YORK (AP)—George Meany, erstwhile Bronx plumber, became head of the AFL three years ago. He quickly announced his primary aim was to arrange a merger with the CIO.

It seemed an impossible task. Jealousies and conflicts among rival unions and their leaders had doomed many prior merger attempts.

* * *

Considering all the problems, three years has been a short time. For Meany, with his typical plodding, make-haste-slowly approach, has succeeded in steering the American Federation of Labor and the Congress of Industrial Organizations into a single, powerful alliance of 16 million members. It will end a 20-year split in organized labor.

* * *

Will the new organization endure? What will this formidable combination mean in terms of new inroads against employers, in organizing more union members, in influencing national politics — the stated union objectives for the merger?

Answers to these questions largely depend on Meany, the pudgy, 225-pound, coldly practical union veteran. Walter Reuther, dynamic young head of the CIO, has stepped aside and Meany, as the undisputed choice for president of the new AFL-CIO, will be America's No. 1 labor chief.

DENIES LABOR MONOPOLY

He has tried to calm the fears expressed by some businessmen and politicians that the merged union federation will become a "giant labor monopoly" seeking eventually to take over control of the government.

"To indicate that the united labor movement will attempt to horsewhip the rest of the country is a complete distortion of the facts," says the blunt-spoken, 61-year-old Meany.

"It is dedicated, not to predatory objectives, but to serve as a force for good in the progress of our country."

The merger is all set. It will be formalized at separate AFL and CIO conventions beginning Thursday, followed next week by a joint convention of the new AFL-CIO.

This joint convention, by the way, will be in an armory just a few blocks from Grand Central Station. The rail terminal is one of the structures Meany helped build when as a young man he was lugging his plumber's wrenches around New York.

Those were the days when Meany's wages were the chief support for his grandfather, his mother and seven younger brothers and sisters. His father Mike, a local union president and Democratic party precinct captain, had died. Meany, Irish as they come, married an Irish girl, a garment workers' union member.

QUICK RISE IN UNIONISM

Meany's rise in unionism was swift. Becoming president of the New York State Federation of Labor in 1934, he pushed 72 labor bills through the State Legislature in one year. His achievements led to his selection as the AFL's national secretary-treasurer five years later.

Ever since then, Meany has been a man to be reckoned with in union affairs. While the late AFL President William Green was inclined to compromise and avoid conflict, Meany as his chief lieutenant was constantly prodding Green to take more stands.

Gradually, both before and after he was selected to head the AFL on Green's death in November 1952, Meany quietly took on all the old-line AFL chieftains in tests of strength and, by besting them one by one, has in practically every case earned their respect and support.

* * *

Out in San Francisco at the 1947 AFL convention, Meany tangled with John L. Lewis, head of the miners union. Lewis wanted the AFL to refuse to submit the non-Communist affidavits required by the newly enacted Taft-Hartley law. He cowed AFL bigwigs with such scathing language as "I don't think the federation has a head—its neck has just grown up and haired over."

* * *

It was Meany who rose to answer the attack. "None of us," he reasoned with AFL leaders, "thinks it is a good law. But it was placed on the statute books under the Democratic system, and the only way it is going to be changed is by our representatives under that system."

Just as the convention supported Meany against Lewis in that instance, Meany by courage, persuasion and logic has won all the big arguments he's had within the federation. There have been a lot of them.

MODERATE COURSE

His determination and diplomacy in dealing with fellow union leaders are largely responsible for patching together the AFL-CIO merger. Perhaps these qualities are a clue to what to expect from the new combined organization.

The AFL, now with about 11 million members, has been considered on the whole conservative. The smaller CIO, with about five million members, has often been called "radical" and regarded on the "left" on the American scene.

It appears likely that Meany will try to steer a middle course, whipping the old-line AFL chieftains into more economic and political activity while taming the CIO to a more moderate course.

* * *

So long as Meany is the dominant figure in the new setup it will depend much on him whether the distillation of the AFL and CIO becomes strong, weak or moderate. The chances are he'll move cautiously at the outset, gradually consolidating the cumbersome alliance.

* * *

"We have a united labor movement determined to use its best brains and brawn and energy to continue to move forward," Meany has said. "We like the idea of saying that America is the wealthiest nation on earth. We are given to bragging a little bit too.

"Perhaps we don't mean it the same as others when we say that, because when we measure the wealth of this nation we measure it by the human yardstick, not by tall buildings, roads or natural resources, but by the standards of life of the great mass of the citizens."

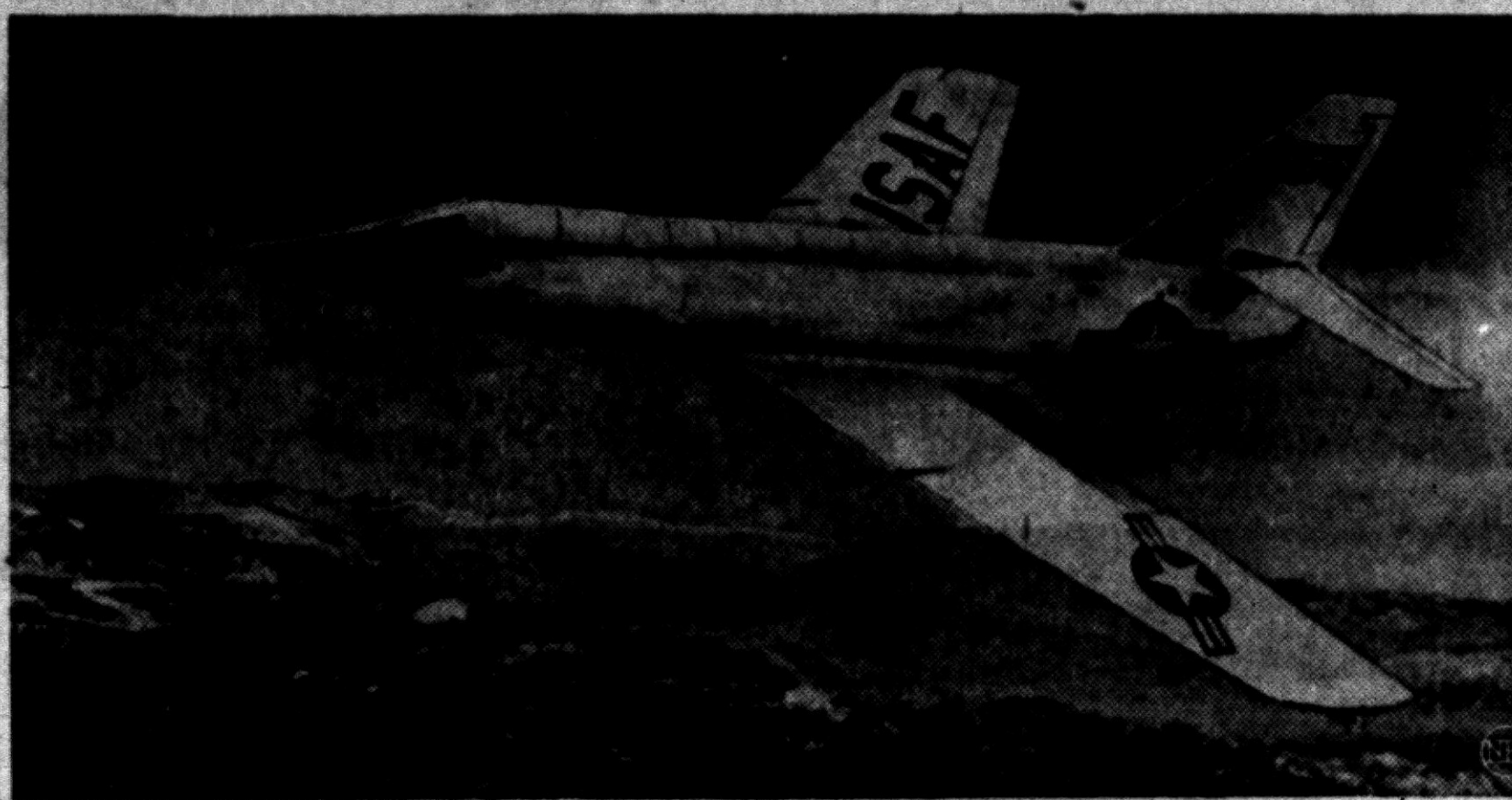

THE HEAT IS ON—In building speedier planes there is another obstruction besides the sound barrier. This is the so-called "heat barrier." That's the point at which metals start to break down and become useless. Our flight scientists are out to probe it with the new Bell X-2, shown in flight over Edwards Air Force Base, Calif. Its rocket engine can develop as much power as a Navy cruiser. The plane is expected to fly 2,250 miles an hour at an altitude of 20 miles.

Famous Paintings of Grandma Moses to Be on Exhibition in New York City

NEW YORK (INS)—Anna Mary Robertson Moses is a little old woman who lives on a farm—she's also a famous painter called "Grandma Moses" to whom presidents and generals write fan letters.

Beginning Tuesday some 40 of her paintings will be on exhibition in New York city.

Also on display will be a note written to Grandma by President Eisenhower. She also has received letters from former President Harry S. Truman, Sir Winston Churchill and Adlai E. Stevenson, Democratic presidential candidate in 1952.

The Eisenhower note was written in March 1945 when Ike was in France, and it contains a reproduction of a painting by the well-known amateur artist, D. D. Eisenhower.

His tribute to 95-year-old Grandma Moses reads: "For Grandma Moses, a real artist, from a rank amateur. With best wishes, Dwight D. Eisenhower."

FIRST PUBLIC SHOW FOR SOME

Among the Grandma Moses pictures to be exhibited will be some never before exposed to public view—the "July 4th" painting which hangs in the White House, as well as the picture owned by Truman. There also will be a reproduction of "The Dead Tree" which hangs in the Louvre in Paris.

The list of those lending paintings to the exhibit from Nov. 29 through December includes the Metropolitan Museum of Art, author Louis Bromfield, playwright Russel Crouse and Thomas J. Watson.

Watson, head of International Business Machines, is also sponsoring the show, as assembled by Dr. Otto Kallir of the Galerie St. Entiennes. Watson, an art lover by hobby, was one of the first to recognize the Moses talent, and Dr. Kallir held the first 1-man show of Grandma's paintings in 1939.

The exhibit, entitled "A Tribute to Grandma Moses," also will include her famous "Painting Gable," on the sides of which the 95-year-old artist long ago painted several landscapes.

Even the catalogue of the show will be impressive—aside from the photographs of paintings usual in such brochures, it also will contain a summary by Grandma of her philosophy of life—a life that began as a farm girl the year Lincoln ran for president—1860—and today includes world fame in the art world.

U. S. Okays Visas

WASHINGTON (INS)—The State Department has granted permission to three Romanian agricultural experts to come to the U. S. to buy an estimated $300,000 worth of hybrid cornseed and farm machinery.

Keep Some Pay to Buy Drinks, Says Abstainer

PROVIDENCE, R.I. (AP)—Judge Luigi De Pasquale, who never took an alcoholic drink, says a man is a fool if he doesn't keep a little of his pay from his wife for a drink now and then.

The judge's comments were made in district court yesterday when a 49-year-old father of four came before him on a drunk charge for the third time in six months. The three charges were on complaint of his iwfe.

The man said he works hard, earns between $70 and $90 a week and brings it all home.

"This is a mistake," the judge said. "A man who takes all his pay home is a fool. He should save some for himself. Life would be pretty dreary for the average man unless he could have a drink now and then."

He ordered an innocent plea entered for the man and had him escorted home.

Judge De Pasquale, who is 60 years old and says he never had a strong drink in his life, is happily married and has three daughters and five grandchildren.

Marriage License Applications

Thomas Nicholas, 7275 Cooley Lake
Despina V. Mitchell, 4000 Cass Elizabeth

Carl M. Kinquist, 3715 Lincolnshire
Barbara Bedford, 88 Hill Circle

David H. Lockard, 3956 Dunind
Delores M. Pacer, Clarkston

Charles O. Hughes, Flint
Mary L. Taylor, 3 Lee

Norman Turpin, 415 Marion
Virginia S. Sellers, 158 Marion

Marshall J. Spak, 43 Omar
Dorothy J. McMahon, 21 N. Anderson

Francis G. Turcsak, 640 Peacock
Delphine L. Tucker, 2276 Newberry

Paul J. Baird, 390 Perry
Georgette M. Story, 82 S. Edith

Rasmus B. Nielson, Rochester
Katherine E. Telemann, 1034 Fremont

Ivan A. Bisogni, 301 First
Lourinda M. Harroun, 121 W. Lawrence

Charles M. Sheehy, 167 Alberta
Alicia A. Goldman, 583 Westbrook

Darrell D. Bottoroff, Milford
Myrna J. Tubbs, Milford

Melvin P. Krugman, Detroit
Dorothy J. Ligon, 4275 Franklin

Edward D. Corneail, Lake Orion
Margie A. Zumstein, Lake Orion
Delores S. Haines, Keego Harbor

J. B. Calvary, Keego Harbor
Elmer Westervelt, Wixom
Patricia A. Van Hurk, Milford

Clyde C. Green Jr., 6991 Cooley Lake
Marion E. Howland, 6991 Cooley Lake

Amos P. Van Wagoner, Rochester
Helen N. Lewellen, Lake Orion

Get the BEST for LESS get... St. Joseph ASPIRIN A PLOUGH PRODUCT

FEDERAL'S

OPEN EVERY NIGHT 'TIL CHRISTMAS



Let Federal's Corsetieres Give You Expert Fit!

For fuller, rounded contours, choose figure-fashioning bras by PETER PAN

Peter Pan "Inner Circle" 3.95
Flattering uplift and feminine curves with pre-shaped Dura-form cups . . . made to stay firm. Broadcloth. Sizes 32 to 38, A-B.

Famous "Hidden Treasure" 3.95
Daring three-quarter version for a rounder, higher bustline. Detachable straps adjust easily. Broadcloth, 32-36 A; 32-38 B.

FEDERAL dept. stores
Saginaw at Warren, Pontiac



Both For $12.95
Matching Wedding Bands, handsomely tailored bands in 14K yellow gold.
Jewelry Department
GEORGE'S
NEWPORT'S

BAZLEY CASH MARKET

FINE FOR STUFFING BEEF HEARTS 19c lb.

Lean Blade Cut PORK CHOPS Lb. 29c

Lean, Meaty SPARE RIBS 29c lb.

Lean Center Cut PORK CHOPS Lb. 49c

Fresh Lean Ground Beef 4 Lbs. for $1.00

Lean Blade Cut CHUCK ROAST 29c

Fresh Dressed PAN-REDI FRYERS 39c lb.

THIS VALUABLE COUPON ENTITLES THE BEARER TO A 2-LB. LIMIT YELLOW OLEO GOOD TUES. AND WED. 2 lbs. 25c WITH MEAT PURCHASE

MYER'S
Special Diamond Offer!
DIAMOND
1/3 Carat
119
MYER'S

ADMIRAL home gifts from

OPEN EVERY NIGHT to CHRISTMAS

FEDERAL'S



Top-Front tuning Admiral 21" with stand 169.95 Easy Terms

EVEN LESS WITH TRADE

Top-Front tuning, the modern tuning that puts all controls within easy reach. Aluminized picture tube gives expanded picture. 'Optic Filter" screen. Wide-range FM sound system. PM speaker. See it at Federal's now!



3-speed phonograph and radio combination 69.95 Easy Terms

Automatic record player that shuts off automatically after last record has played. Rich-toned super-sensitive radio with top reception. Perfect for gift giving.

4-speed portable automatic phonograph! 49.95 Easy Terms

Sets itself automatically for record size even with new 16⅔ RPM. Shuts off automatically after last record plays. Powerful wide range amplifier. Perfect gift.

NO MONEY DOWN

FEDERAL dept. stores SAGINAW AT WARREN, PONTIAC OPEN EVERY NIGHT TO CHRISTMAS

ITCH (Scabies) is highly contagious and will continue for life if not stopped. Its sole cause is the itch-mite which is immune to ordinary treatment. EXSORA kills the itch-mite almost instantly. Only three days EXSORA treatment is required.
CUNNINGHAM DRUG STORES

'Big' Brothers' to Expand Efforts to Help Area's Problem Teenagers

A group set up to utilize a novel approach in helping delinquent boys met recently at the Hotel Waldron to explain its aims and methods plus issue an appeal for more members.

The Big Brothers of Oakland County have opened offices at 15½ E. Lawrence St. Oct. 28 with William C. Clark as executive director.

President Jack P. White, of Birmingham, defined a Big Brother as "a man with a big heart, a normal amount of common sense and interest in a boy."

The boys handled by the group are between 8 and 16 years old, and unusually in trouble with the law.

"A high percentage of these youngsters are in trouble," said White, "because they have been rejected by their parents. Either the lad has no father, or a father who just doesn't care.

"We feel that by providing the boy with an adult male friend outside his family—a Big Brother—half the battle to straighten the boy out is won.

"The system has already worked in dozens of cases in Oakland County. But we need more upstanding men to join in the program.

Each Big Brother works individually with one juvenile. The youngster is assigned to him through the cooperation of Director of County Juvenile Services James W. Hunt.

"Only boys we feel will benefit from this type of program are assigned to a Big Brother," Hunt explained.

"Before they accept society's rules, they must have a friend and that friend is the Big Brother."

The boy is alloewd to join in normal activities of the Big Brothers' family. He is encouraged to pay his own way during such activities by earning money doing part-time jobs.

"The Big Brother is not a meal ticket," Clark emphasized, "but a friend with whom to have fun and do work with:"

As the youth adjusts to a normal social life, the relationship is gradually severed, he explained. "You're only with him as long as he needs you as a friend," he added.

Men interested in joining the Big Brothers organization can get more information by calling Clark at Pontiac FE 5-9974, he said.

Composer Honegger, 63, Dies in Paris After Attack

PARIS (AP)—Arthur Honegger, 63, noted Swiss composer, died here last night after a heart attack.

Honegger, who decided to become a composer when he was only 9, wrote several oratorios, including "King David," "Joan of Arc at the Stake," "La Danse des Morts" and "Nicolas de Flue." He also wrote the opera "Antigone," many symphonies and chamber music.

Englnad had record 1955 auto output.

Now! A FUEL OIL THAT CLEANS AS IT BURNS

"Twin-Action" Mobilheat!

Remarkable New Additive — result of years of research — gives Mobilheat a new cleaning action. Now, it not only burns hot as ever, but *cleans* as it *burns!*

Helps Prevent Main Cause of Burner Troubles — Sediment, long a major source of trouble in burner systems, is reduced to a minor cause so long as you use twin-action Mobilheat.

Helps Clean Out Accumulated Sediment — Mobilheat's twin action gradually cleans out sediment already present.

Fewer Service Calls — Now, burner shutdowns due to screen, filter and nozzle plugging are greatly minimized. Result — fewer service calls.

* * *

All-round Dependable Heating plus lower fuel and repair bills are yours when you fill your tank with twin-action Mobilheat. Automatic heat that can't be beat!



"30 YEARS IN THE FUEL BUSINESS"

ATTENTION—COAL USERS! Cold weather is here . . . so keep that bin filled with Gee Deep-Mined Coal. More heat per ton, cleaner burning, too!

GEE COAL and OIL CO.
91 LAKE ST FE 5-5151

DISCOUNT HOUSE

FREE DELIVERY 100 MILES! **ROOM OUTFIT SPECIAL** FREE DELIVERY 100 MILES!

OPEN MONDAY, FRIDAY, SATURDAY 'til 9 P.M.

3 Complete ROOMS $595 TAKE 2 YEARS TO PAY

LIVING ROOM. BEDROOM and KITCHEN

YOU GET YOUR CHOICE OF 2 SECTIONALS-OR SOFA AND CHAIR



8-pc. group, choice of 2-pc. sectional or sofa and chair, with 3 tables and 2 lamps included and TV chair.

You'll want this exciting offer, either sectional group or suite group is phenomenal at this low price. Here's fine crafting, comfort and beauty for living.

$139.50 LONG TERMS

32 Pc. SET of DISHES Included FREE!



Large 10 Cu. Ft. Refrigerator with 54-lb. Freezing Chest $199

5-Pc. DINETTE $38
Large 30x48 plastic top table with 4 matching chrome or wrought iron chairs covered in plastic.

GAS RANGE $79
Large 4 burner porcelain range with large oven and storage drawer.

YOUR CHOICE OF BOOKCASE BED OR PANEL BED WITH NIGHT STAND!



9-Pc. Bedroom Group $139.50
Group includes double dresser with mirror, bookcase bed in blond or grey, innerspring mattress and box spring, 2 beautiful boudoir lamps and a pair of shredded foam pillows.

MAHOGANY STEP TABLES or Matching Cocktail Tables $9.95 FOR THE HOME

WROUGHT IRON SMOKERS In Black or Pink 97¢ FOR DAD

3-SPEED RECORD PLAYERS In Portable Leatherette Case $16.95 For the Teenager

TV Snack Table SET OF 4 $8.95 FOR MOM

TV CHAIR Wrought Iron Covered in Plastic. Spring Filled Seat. $8.49

TOYLAND DISCOUNT PRICES

TOYS BUY EARLY AND SAVE-HURRY

DISCOUNT HOUSE
MERCHANDISE SURPLUS
FURNITURE—APPLIANCES

● FREE DELIVERY OPEN MON. & FRI. Till 9 P. M.
15 E. PIKE ST., JUST OFF SAGINAW FE 4-8795

Muntz — One of the Largest Selling TV's

Announces.. 1956 Big Screen TV with HISTORY MAKING



new Low Prices!



$119.95 Delivery and Installation $10 CASH OR TERMS

Come In or Call for FREE Home Demonstration

FEderal 5-9457

See the Complete Line at Our Factory Showroom

Factory Authorized SERVICE Call TEmple 3-6660

Muntz TV

1116 W. HURON
OPEN DAILY AND SUNDAY 'TIL 10 P. M.
In the Huron Bowl Bldg. — 2½ Blocks West of Telegraph
PLENTY of FREE PARKING

WHERE THOUSANDS SAVE MILLIONS

The Community National Bank

Expands



PERRY at GLENWOOD

Our conveniently located Perry St. Branch offers one of our largest parking lots.

W. HURON at TILDEN

Construction completed with floor space tripled . . . Tellers cages increased from 7 to 17 . . . 2 additional, modern styled drive-in windows . . . large parking area.

SAGINAW ST.

LAWRENCE ST.

UNION LAKE

Plans are in progress for a modern bank with all banking services available.

WALLED LAKE

Addition now under construction to double the space . . . increase teller cages from 5 to 11 . . . Drive-in facilities . . . enlarged parking lot.

KEEGO HARBOR

Plans are completed to double the floor space . . . increase number of teller cages from 6 to 13 including drive-in facilities . . . enlarge parking area.

BLOOMFIELD HILLS

Plans are completed for a modern bank building with drive-in facilities . . . large safe deposit vault . . . large parking area.

As Communities Grow . . .
COMMUNITY GROWS

There is an $800,000 expansion program in progress to offer Pontiac and all surrounding communities better banking facilities. New branches are being added, existing branch banks enlarged. Our main bank has not been overlooked, either, as we take over the building's fourth floor for needed clerical space, for increased bookkeeping facilities . . . all designed for modern, more efficient bank operation in Pontiac and in the entire surrounding area.

Member Federal Deposit Insurance Corporation



Walls of Burning Garage Crash on White Lake Firemen



Pontiac Press Photo

WHITE LAKE TOWNSHIP FIRE — Three firemen were injured in this blaze Sunday afternoon when combustion in the hay-filled three car garage blasted the roof in and the walls out. The fire, at 482 Oxbow Lake Rd., starting at 4:22 p. m., was extinguished after more than three hours by the White Lake and Waterford Township Fire Departments.

Directors Slate Dec. 7 Meeting

Eastern Michigan Assn. to Hold Annual Event at Fenton

The Board of Directors of the Eastern Michigan Production Credit Assn. has set Wednesday, Dec. 7 as the date for the 1955 annual meeting of its stockholders. The meting this year is to be held at the Community Center in Fenton beginning at 12 noon.

The program will open with dinner served by the Presbyterian Ladies of Fenton. Entertainment during and following the dinner will be furnished by groups from the 4-H Clubs and FFA Chapters of local communities and the Michigan Extension Service.

Business will consist of short financial and progress reports by Charles M. Stewart, Secretary-Treasurer and members of the Board of Directors.

The main item of business will be the election of two directors to fill the vacancies caused by the expiration of the terms of Ernest Lawson, Howell and Russell W. Porritt, Pontiac.

Other members of the Board of Directors are Harry J. Green, Washington; Ralph Davenport, Lapeer and Alvah Howes, Davison.

Your PTA Is Planning!

North Branch Choruses Will Present Operetta

NORTH BRANCH — Under the direction of Mrs. Gretchen Orr, the Junior High Boys and Girls choruses will present the Gilbert and Sullivan operetta, "HMS Pinafore," at the school auditorium on the occasion of the meeting of the PTA Thursday evening, Dec. 1, at 8 p.m.

Those taking leading roles in the cast are: James Heune, Gerald Bader, Frederick Margrif, Gene Rossman, Dale Bauman, Janet Schmidtke, Marilyn Richard, Betty Gardner, and William Welke.

Almont

Almont PTA will hold its regular meeting at the High School at 8 p.m. Thursday.

The subject of the evening's program will be "Health and Accident" with Gildreth Glover, chairman. The public is welcome.

Troy Township

Troy High School PTA meets tonight with open house at 8 p.m. at the High School. There will be 10-minute classes in accordance with student's daily schedule for the parents to attend.

Refreshments will be served.

4-H Delegates Pledge Safety

Over 1,200 at Congress Promise Safe Driving Every Day

CHICAGO—More than 1,200 delegates to the 34th National 4-H Club Congress today pledged their wholehearted support to President Eisenhower to make every day Safe Driving Day.

* * *

The unanimous action was taken on a proposal made by the eight national 4-H safety program winners to the first general assembly of the Congress in the Conrad Hilton Hotel. S-D Day is Dec. 1.

Carl W. Bond, Colfax, Iowa, on behalf of the other national safety winners, asked the delegates to "pledge to do all in your power to make every day Safe Driving Day."

He pointed out that in 1954 there were nearly 10 million traffic accidents in the United States and that it was important for 4-H members to note "that these accidents were the greatest single killer of farm people, excluding death from natural causes."

* * *

The eight safety winners sent telegrams reporting the Congress' pledge to President Eisenhower and to Harlow H. Curtice, president of General Motors and chairman of the President's Committee for Traffic Safety. General Motors sponsor scholarship awards for the national safety winners.

* * *

The state safety winner from Michigan is Mary Jane Bombard, Smiths Creek, Route 1.

ILA, Teamsters Sign Aid Pact

Mutual Help Contract Will Attempt to Solidify Freight Handling

NEW YORK (INS) — The AFL Teamsters Union and the Independent - International Longshoremen's Association have signed a four-year mutual assistance pact.

The agreement pledges both unions "to render mutual assistance and aid in joint organizational efforts" in eastern, southern and central regions.

Officials announced after the pact was signed in New York yesterday following nine months of negotiations that a joint check of the New York, New Orleans and Toronto ports would be made.

Aim of the survey is "to determine how much freight is being moved by non-union longshoremen and truckmen."

ILA officials refused to say whether the agreement brought the independent union closer to a return to the AFL which ousted it two years ago on charges of gangster control.

* * *

ILA head Capt. William V. Bradley said his union would get "whatever aid is necessary" from the teamsters, but he added that this does not include financial assistance.

The agreement expires in July, 1959.

Accidental Shooting Hospitalizes Man

ROMEO — Romeo State Police are investigating the accidental shooting of a S. J. Groves Construction Co. foreman which occurred early this morning.

Gilbert Stewart who makes his home with the Don Sutherby family on Dequindre Road is in St. Joseph Hospital Mt. Clemens. He is reported to have been hunting a coat in a clothes closet when a shotgun accidentally discharged, shattering his left elbow.

His wife took him to the company offices and finally to the State Police post where the ambulance was called to take him to the hospital.

GOC Leader, Milford Staff Fly to Oscoda

MILFORD—Mrs. George Eberle, Civilian Volunteer Coordinator for the GOC (Ground Observers Corps) of Oakland County and seven members of her Milford staff recently flew to Oscoda, where they visited Wurthsmuth Air Force Base.

They were guests there of Col. Ralph Taylor and Lt. Col. Weston Lennon. Fog that evening cancelled the planned return flight to Selfridge Field until the next morning.

Mrs. Eberle, who with her Milford staff has been on 24-hour duty for three years, says she has set her sights on Ent Air Force Base, Colo., for the group's next flight.

Two Alarms at Once Call Keego Firemen

WEST BLOOMFIELD—The West Bloomfield Township Fire Department received two alarms at approximately the same time Saturday night.

While they were on a resuscitator call for Dewey Smith of 5869 W. Maple Rd., who suffered a heart attack, a second call came in to go to a house fire at the home of Lawrence Marinack of 5502 Garden Terrace.

The $100 fire at Marinack's residence was caused by burning grease on the stove, according to Fire Chief Ben J. Mosher.

Officials Suspect Juveniles Set Sunday Afternoon Fire

By JULIE HUTCHINS

WHITE LAKE TOWNSHIP — Three White Lake Township firemen were buried under cement blocks late yesterday when the wall of a blazing, hay-filled garage collapsed on them.

Firemen said the roof fell inside the building and before the men had a chance to step back, the walls, crashing outward, had buried them.

Volunteer firemen, Deloss Chisolm, 38, of 315 Tower St., sustained bruises and cuts on his arms and burns on his hands. His fire helmet, split down the middle, was believed to have saved his life. He was treated and released from Pontiac General Hospital last night but said today he was unable to walk because of contusions of the hip.

Gale Winterbottom, 38, of 930 Union Lake Rd., also a volunteer, received cuts and bruises over his entire body and burns on his legs and hands. He was also treated and released by hospital authorities.

Lt. Chester Breit, 41, of 9304 Cedar Dr., is badly bruised. He said that he had a helmet on at the time of the collapse but it had been knocked off and his coat was cut in several places. He was taken to Pontiac General Hospital, treated and released, pending further X-ray study this morning.

Leroy Schwinch, White Lake officer in charge of the fire, stated that he believed the fire was "started by juveniles."

The juveniles have not been apprehended yet but a detective will start working on the case this morning, according to White Lake Police Department spokesmen.

The garage at 482 Oxbow Lake Rd. was owned by Joseph Smith who lives at the Oxbow Grill on Oxbow Lake Rd. He said that the garage was used to store hay for a neighbor's ponies.

Twenty volunteers from White Lake Township Fire Department, with one tank truck and one pumper truck and Waterford Township Fire Department, with one tank truck, played 20,000 gallons of water on the blaze.

Almont School Wing Is Nearly Completed

ALMONT — During the past week, all students enrolled in the Elementary department of the Almont Community Schools were assigned to their separate rooms in the new elementary wing.

There is still work to be done but the rooms are usable. The band hall and shop are slated for completion sometime in December.

The Board of Education has set Sunday, Jan. 8 at 2:30 p.m. for an open house and the dedication service.



IRVING JOHNSON

"Strange Places, Strange People," a color motion picture of 18 Americans who went windjamming in a square-rigged sailing ship, will be presented by Commander Irving M. Johnson at 8 p.m. Tuesday in the Pontiac High School Auditorium.

The travelog is the third in the "Civic Entertainment Series," sponsored by the Pontiac Kiwanis Club.

The travelog comprises the last of the Entertainment Series to be held this year. The fourth of the seven programs will be "Your Life Is in Your Hands" by sculptress Suzanne Silvercruys, to be given Jan. 10.

Four Hurt as Cars Crash Near Corner

Four persons went to St. Joseph Mercy Hospital Sunday after a two-car accident at 10:30 p.m. at Lahser and Maple Rds.

Bloomfield Township police have not yet taken statements from drivers, Miss Margaret Russell, 17, of 744 Colonial Ct. and Herbert Bechlen, 33, of 4507 Sedgemour, Royal Oak.

Miss Russell is in good condition and Bechlen in fair condition, hospital authorities said.

A passenger with Miss Russell, Gordon Pennington, 30, of 738 Colonial Ct., was in fair condition. Miss Marion Kempainen, 24, of 3684 W. Maple Rd., Birmingham, was also in fair condition. She was riding with Bechlen.

Jayhawk Harrier Wins NCAA Meet

EAST LANSING (AP) — Charles (Deacon) Jones, sophomore speedster from Iowa State, staged an upset today by sprinting to 1st place in the NCAA cross-country run over favored Henry Kennedy of Michigan State University.

Howarth Church Slates Family-Style Dinner

LAKE ORION—Howarth Baptist Church will hold a family-style roast beef dinner on Wednesday, with serving to begin at 5:15 p.m.

The church is located on Silverbell road.

South Dryden Couple to Observe 50 Years

SOUTH DRYDEN—Mr. and Mrs. Clayton Dodds of South Dryden and former Almont residents will observe their golden wedding anniversary next Sunday with an open house at Rowland Hall, Leonard from 2 to 5 p.m.

Mr. and Mrs. Dodds have one daughter, six sons and several grandchildren.

Name Petition Committee in Club's 'City' Movement

MARLETTE — Juvamus Club members here are backing a proposition to make Marlette a city. Donald B. Smith of the Michigan Municipal League, Ann Arbor, told the club at its recent meeting the advantages it should bring:

* * *

As a city Marlette would be entitled to two members of the county board of supervisors. (Marlette Township would continue to have one supervisor).

The city would become the sole assessing unit, establishing its own municipal or justice court. City residents would not pay township taxes.

Boundries would be set at the time of its incorporation, by a majority vote of all the property owners involved.

A petition bearing at least one hundred names, ten of which must be township residents in the affected area, would be presented to the board of supervisors.

Club president Otis Harten appointed A. L. Morrice, Emery Montgomery, Ward Atkins and Robert Thornton as members of the petition committee. Bert Robinson was named public relations representative.

City boundaries and the city charter must later be approved by a state agency, Smith said.

HEADQUARTERS FOR BETTER SHOE REPAIRING AT REASONABLE PRICES
Neisner's Shoe Repair
42 N. Saginaw Street

Deaths in Nearby Communities

Baby Boy Whipple

WALLED LAKE — Graveside prayer service for Baby Boy Whipple, son of Mr. and Mrs. Samuel L. Whipple, 1118 Pontiac Trail will be held at 4 p.m. Tuesday at Walled Lake Cemetery. The child died at birth.

The parents survive.

Nellie Louise Jolliffe

ROCHESTER — Service for Mrs. Nellie Louise Jolliffe, 38, of 117 Griggs St., was held today. Mrs. Jolliffe died Thursday.

She is survived by one son, Bruce; two daughters, Grace and Martha, all at home; her father, James Bartley; seven brothers, Ed of Ann Arbor, L. G. of Verona, N.J., Donald E. of Hopkinsville, Ky., James H. and Lloyd S. of Lake Orion, Floyd H. of Pontiac, and Richard H. of Auburn Heights; and one sister, Mrs. Shirley Kay of Royal Oak.

Mrs. Alice E. Binger

LAKEVILLE — Service for Mrs Alice E. Binger, 64, 1390 Rochester Rd., will be at 2 p.m., Tuesday from Bossardet-Mabley Chapel with burial to follow in Lakeville Cemetery. Mrs. Binger died Saturday.

She is survived by her husband, Henry; one son, Robert of Oxford; two daughters, Mrs. Betty Ford of Lakeville and Mrs. Iola Sherwood of Davison; and one sister, Mrs. Iola Cadieux of Detroit.

Mrs. Thyrza Benton

HOLLY—Service for Mrs. Thyrza Benton, 77, 9493 Dixie Highway, will be held at 2 p.m. Tuesday from Davisburg Community Church with burial to follow in Davisburg Cemetery. The body will be at Bendle Funeral Home until Tuesday. Mrs. Benton died Saturday.

Survivors include one daughter Mrs. Lucy Willer Bell with whom she made her home and one grandson.

Mrs. Jessie D. Narrin

LAKE ORION—Service for Mrs. Jessie D. Narrin, 83, 140 S. Andrews Ave., will be held at 2 p.m. Wednesday from Allen's Funeral Home, with burial in Hadley Cemetery. Mrs. Narrin died this morning.

She is survived by two daughters, Mrs. John Ridgeley of Mason and Mrs. Robert Fortney of Jackson; three sons, James B. of Flint, Elgin E. of Wauwatosa, Wis. and Austin R. of Lake Orion; one sister, Mrs. Willard Van Riper of Holly; one brother Walter Downey of Groveland Township; 12 grandchildren and four great-grandchildren.

Gerald W. Daugherty

WATERFORD TWP.—Funeral arrangements are pending for Gerald W. Daugherty, 54, 9050 Pontiac Lake Rd. from Pursley Funeral Home. Dr. Daugherty died Sunday.

He is survived by one daughter, Mrs. Elizabeth M. St. John of Pontiac, one son, Gerald W. of Detroit; his mother, Mrs. Elaine Daugherty; one sister, Mrs. Violet Smith of Pontiac, and a brother, Alfred H. of Farmington.

Burnell J. Schusler

LEONARD—Service for Burnell J. Schusler, 54, of 35 Division St., will be held at 2 p.m. Wednesday at the Leonard Methodist Church with burial in Lakeville Cemetery. Mr. Schlusler died as the result of an outomobile accident at Rochester Saturday.

Survivors include his wife, Mildred; four daughters, Mrs. Edward Porter, Mrs. Gerald Wright, Mrs. Eugene Mallia, and Mrs. Robert Mills, all of Leonard; three sons, Mike L. Schlusler of Leonard, Marvin L. Baza of Duluth, Minn. and Burton Baza of Tucson, Ariz.; his foster father, Pete Ladebeauche of Pontiac; two sisters, Mrs. Marshall Gratz of Waterford Township, and Mrs. Velma Johnson of Hurlong, Calif.; two brothers, Howard of Clearwater, Fla. and Russell Schlusler of Pontiac and 16 grandchildren.

Arrangements are being made by the William R. Potere Funeral Home, Rochester.

Arrest Driver Leaving Scene of Accident

Pontiac police and detectives arrested Nathaniel Powell, 28, of 601 Bloomfield Ave. Sunday morning three hours after he allegedly left the scene of an injury accident which hospitalized four men.

Opie E. McNichols, 31, of 2145 E. Walton blvd., driver of the second car, suffered scalp lacerations and a possible broken nose, police said today.

McNichols told officers Powell had suddenly stopped in front of him on Bagley Street near Irene Street. Powell, after his arrest by Detectives Herbert Cooley and James LaPonsie, told a "confused" story of the accident.

Also hospitalized were McNichols' three passengers, Artie Odom, 24, of Detroit, who suffered a broken back; Arnold P. Watkins, 24, of 20 Putnam St., with face lacerations and a possible concussion; and Claude C. McCarrick, 27, of 25 Judson St., with a broken leg and scalp lacerations.

Kansan Appointed State Mental Health Official

LANSING (AP) — Dr. V. A. Stehman of Topeka, Kan. today was appointed to the $20,000-a-year post of deputy director in the Michigan State Mental Health Department.

Dr. Stehman, a psychiatrist, now chief of the acute treatment service at the Winter Veterans Administration Hospital at Topeka, has held a number of important positions in the Kansas mental health program.

County Calendar

Four Towns

Miriam Circle is meeting Dec. 6 at the home of Mrs. Dorothy Amann at noon. Dessert luncheon will be served.

Eire is extending its food hygiene regulations, Dublin reports.

'Holiday Fair' Planned by St. Philips' Groups

ROCHESTER—All the fun of a Holiday Country Fair can be enjoyed at St. Philip's Episcopal Church, Thursday Dec. 1. The affair is sponsored by the Woman's Auxiliary and other organizations of the church.

Mrs. Fred Riley is general chairman.

The fair will open at 11 a.m. and continue to 9 p.m. A snack bar has been planned to serve children and adults. Mrs. Florence Hoyt, who heads the committee, says that take-home dinners will be featured.

Other booths will provide baked goods, jellies, mincemeat.

Mrs. Vernon Baxter has charge of the Altar Guild booth, with plants for sale; Mrs. A. L. Kassabian, Christmas novelties; Mrs. Vern Sutton, dolls; Mrs. Henry McNalley, aprons; Mrs. Richard Eberline, post office; Mrs. Harry O. Lang, Christmas greens; Mrs. Harold Freeborn, baby booth; Mrs. Ernest Simmons, baked goods and Mrs. David Hackett, candy.

Mrs. Louis Stieb, Mrs. Helen Alsup and Mrs. Henry Duffield are collaborating on publicity. Christmas theme will be carried out with Christmas trees throughout the undercroft under supervision of Mrs. Francis King.

CLEANING AT ITS BEST!
5 Shirts Beautifully Laundered Only $1.14
Individual Cellophane Sacked and Boxed
HURON DRY CLEANERS and SHIRT LAUNDRY
ONE DAY CLEANING SERVICE AT MAIN OFFICE
Main Office and Plant: 944 West Huron St.
FE 2-0231
BE SURE AND ASK FOR YOUR GOLD BELL GIFT STAMPS
Neighbor Stores to Serve You
1536 Union Lake Rd., next to Turpin-Hall
4313 W. Walton Blvd. at Sashabaw
516 Pontiac Trail, next to Coffee Cup, Walled Lake
3005 Orchard Lake at Light, Keego Harbor
187 N. Johnson at State
731 North Perry at Joslyn
2297 Auburn Rd., Opposite Pontiac State Bank
14 Main St., Clarkston
59 S. Broadway at Front, Lake Orion

New ELECTRONIC BRAIN Controls This Big DELUXE Quality 110 PIECE Electric TRAIN SET
"FORWARD" "REVERSE"
TRAINS OBEY YOUR VOICE
50 WATTS
Automatic COUPLING AND UNCOUPLING WHILE THE TRAINS ARE IN MOTION
• DIE CAST LOCOMOTIVE • SCALE MODEL TENDER • SCALE MODEL BOX CAR • SCALE MODEL GONDOLA • SCALE MODEL CABOOSE • 50 WATT TRANSFORMER • UNCOUPLING RAMP • 15 PIECES OF TRACK • CROSS OVER TRACK • CONTROL TOWER • RAIL VILLAGE SET
Carefully Detailed Accurately Scaled Reproduction of Real Full Size Trains
HEAVY DUTY STEAMING TRANSFORMER WITH BUILT IN CIRCUIT BREAKER
Reg. $29.50
1/2 OFF
$14.75
Only $1 holds your purchase until Christmas.
COMPLETE VILLAGE INCLUDED!
Open Tonight 'til 9!
Ample Free Parking—Easy Credit Terms!
Over 40 Years of Service!
THOMAS ECONOMY FURNITURE CO.
361 S. SAGINAW ST. PONTIAC

Festivals Mark Jap Seasons

Parades, Noisy Streets Fete Kiddies' Ages, History, New Years

TOKYO — Japan is a land that is seldom without a festival. Colorful parades through streets and houses gaily decked are held for everything from the anniversary of a city founded 11 centuries ago, to the turn of a season.

* * *

Steeped in tradition, the festivals provide a never-ending source of enjoyment for the tourist. Winter, and the arrival of the New Year, offers another festival period. But then so does spring. And even the warm summer months are not without their fetes, many so ancient that their origins are lost.

The Japanese, who love nature as a matter of worship and whose ancient agricultural economy is deeply rooted in the changing seasons, hold many festivals. New Orleans has its Mardi Gras, Rio de Janeiro, the Riviera, Cannes and the Italian peninsula have their share of modern and medieval pageantry. But in Japan the parade of festivals seems never ending.

In October, the people of Kyoto celebrate the founding of their city 1,100 years ago. Forming at the gate of the lovely Heian Shrine, a procession escorts a lacquered palanquin through the streets of the city. What makes the procession unusually colorful is the fact that various groups are dressed in authentic costumes of every important era since the founding of the city.

Other highlights of the October festival season include a 17th-century fete in Nagasaki which features dances of Chinese origin; a cattle festival at Kyoto during which priests and parishioners of the Koryuji Temple, disguised as deities, demons and cowherds hold a procession and ceremony in the temple; a parade of 10,000 lanterns at Hommonji Temple in Tokyo and a procession of 13 enormous, tapestry-covered floats at Nagahama, in Shiga Prefecture.

LOVE OF FESTIVALS

In November, the residents of Tokyo have an opportunity to exercise their innate love of festivals, for on three dates — Nov. 1, 13 and 25 — several shrines in the capital are the scenes of "Tori-no-Ichi," dedicated to the zodiacal sign for the rooster. A feature of the fairs is the sale of garden rakes decorated with all sorts of quaint and outlandish objects which are supposed to bring good luck to the buyer.

On Nov. 15, the "Shichi-go-san" Festival, dedicated to children in those three age groups, takes place in Shinto shrines throughout the country.

The children, in gay new clothing, and their parents visit the shrines of the tutelary gods under whose protection the little ones were born. Later, at tiny stalls lining the approaches to the shrines, the children are treated to traditional wheat-gluten candy.

December is marked by the Year-End Market period which begins on Nov. 14 and is devoted to the purchase of articles used for the New Year celebration, and by "Omisoka," the Grand Last Day, equivalent to the West's New Year's Eve, when 108 strokes of the temple bells ring in the new.



THAT BIG GIFT — Two bike-hikers enjoy the great out-of-doors atop new Christmas gifts. These two bikes are popular standard design. Modern bicycles feature many innovations such as the Pony, the convertible and the radio bike.

A new crater has appeared 4,265 feet up the eastern side of Mount Etna, in Sicily.

Tombstone Saves Man

TRENTO, Italy (INS) — Emilio Odorizzi was saved from death by a tombstone. His car swerved off an alpine road and smashed against a tombstone on the edge of a ravine more than 300 feet deep. The stone stopped the car.

Home-Made Cards Fun for the Family

OLEAN, N.Y. (INS) The whole family can have a lot of fun making their own Christmas cards.

For instance, green felt, cut into triangles with short trunk extensions at bottom, suggest a three-dimensional tree when pasted on folded white paper. For extra sparkle, glue colored sequins to the felt.

Fabric remnants and a stapler can aid the cause. After trimming edges with pinking shears, cover folded paper and, working from reverse side, fasten corners with a stapler. A short piece of narrow ribbon or tinsel, strategically placed, will detract from the staple itself.

Another home-made idea would be to finger paint sheets of paper in the season's traditional colors, superimpose star shapes by pressing whittled cork against the wet surfaces, and cut the paper into card sized rectangles. The hand-written message would appear on the inside fold.

An average 7-inch lead pencil can be sharpened up to .17 times and will write up to 45,000 words. The "lead" in a pencil is not lead. It is graphite.

Diamond-Made Christmas Card Worth $10,000

SAN FRANCISCO (INS) — If you're in the mood, you can buy a $10,000 Christmas card.

You probably think that to be worth that much money a card would have to be made of diamonds and other precious stones—well, that's right.

Card designer Alice Daly has created "precious gem" cards, such as diamonds and pearls deftly arranged on classically-designed letters, deeply padded with rose velvet against a blue silk background.

The cards are a fancy way to give jewelry gifts. For instance, there's a pair of poodles that wear pearl and diamond collars that are really bracelets, combined with a white mink Christmas tree.

Other cards combine Oriental jade butterflies and an exotic string of matched jade. To accent their splendor Miss Daly uses velvet flowers with ombre satin ribbor.

The canal locks of Sault Ste. Marie have handled about 4,288 million tons of freight since the route was opened to lake boats 100 years ago.



Let Us Plan
YOUR
Insurance Program
H. R. Nicholie
INSURANCE AGENCY
49 Mt. Clemens Phone FE 2-2326



EARL J. SMITH

FE 5-0738

Modern Funeral Service
Moderately Priced

Modern—because Brace-Smith keep constantly up-to-date in methods, facilities and equipment.

Moderately priced—because complete services are priced to fit any family's budget.

Brace-Smith Funeral Home
138 West Lawrence St.
Pontiac, Michigan

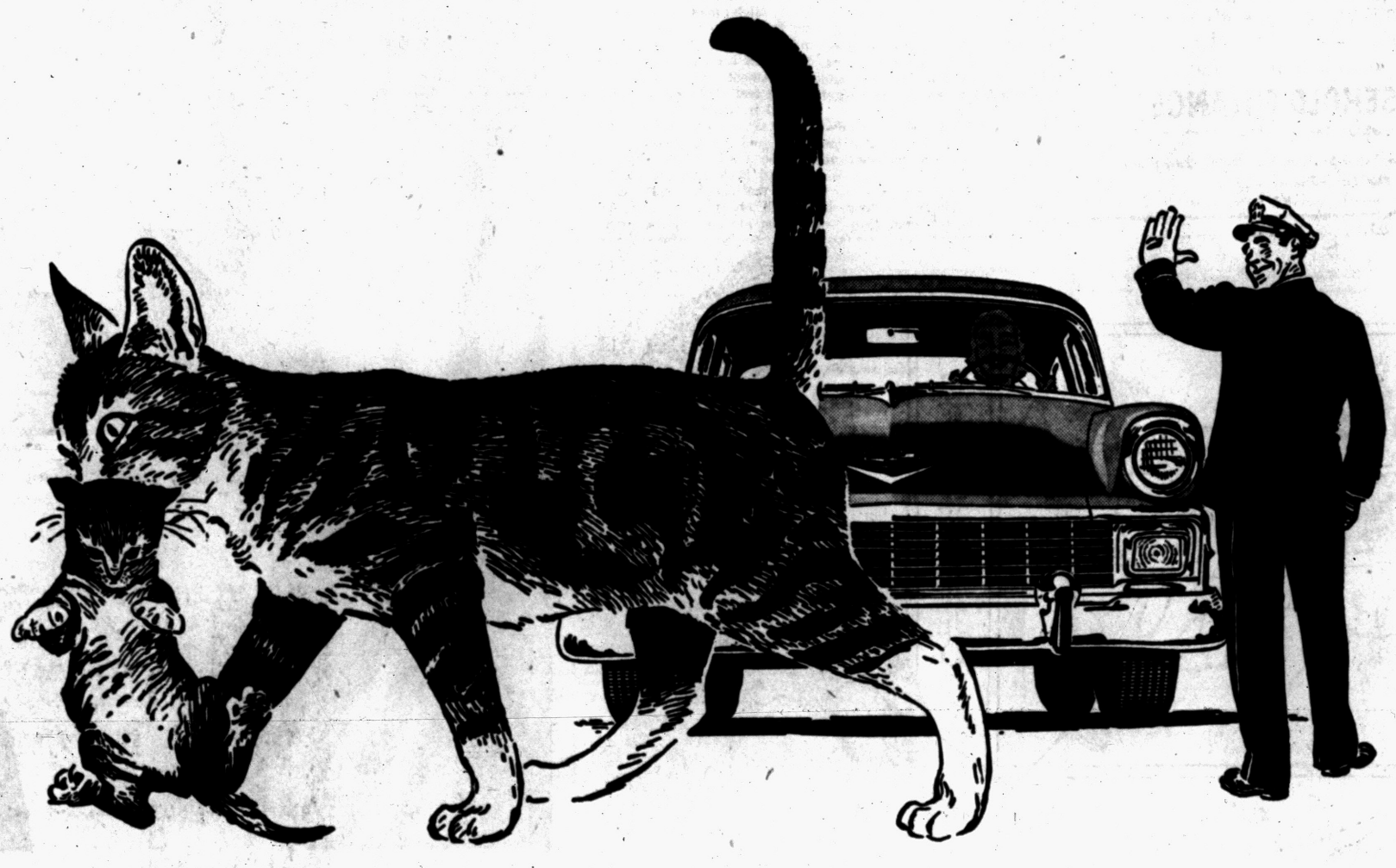

Two things that make for SAFER driving!

The first and most important thing is you—the driver. As the highway safety organizations and law enforcement agencies point out, the courtesy, care, and common sense you show count more than anything else. You can drive *any* car safely—or foolishly.

The second thing is the car itself. *All* cars are safer today. That's shown by the number of accidents in relation to the number of miles passenger cars are driven. The figure's been going down steadily and sharply.

Chevrolet engineers and designers have always made your safety a major consideration, introducing many such features as the all-steel top, safety plate glass all around, and windshield-wide defrosters into the low-price field. And this '56 Chevrolet is the safest one ever built.

Its lively new power means safer passing. Its special Ball-Race steering—and oversize brakes with Anti-Dive control—bring easier, surer driving. The Unisteel construction and safety door latches of its Fisher Body—the nailed-to-the-road stability that comes from outrigger rear springs, an advanced suspension system and better balance—the sweeping panoramic windshield—all these things add to your safety.

Seat belts with or without shoulder harness? Instrument panel padding? Of course, they're available at extra cost on your new Chevrolet. But the best protection of all is to *keep out* of accidents in the first place. And that depends mostly on you and the *built-in* safety of your car.

As your Chevrolet dealer, we'll be glad to show you the many safety features of the '56 Chevrolet.

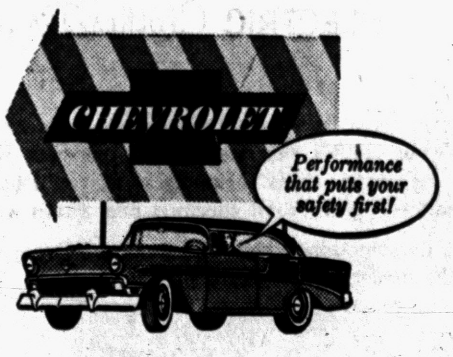

Drive with Care . . . EVERYWHERE! Make December 1 and Every Day SAFE-DRIVING DAY!

MATTHEWS-HARGREAVES, INC.
34 Mill St. and 211 S. Saginaw St. Pontiac, Michigan

in minutes . . . play beautiful Christmas carols on the

LOWREY Spinet ORGAN



Even if you can't read music, you can enjoy playing the Lowrey Spinet Organ today. Come in, for a free lesson using the Exclusive Lowrey Minit-Music System.

CHOICE OF FINE CABINETS
LIBERAL TERMS

Please send me information about the Lowrey Spinet Organ.

Name _____

Address _____

City _____

Open Mon., Fri. Nites 'til 9

GALLAGHER'S MUSIC CO.
18 E. HURON
FE 4-0566

Ike to Press Yule Tree Button From Gettysburg

GETTYSBURG, Pa. (INS) — President Eisenhower will press a button at Gettysburg Dec. 18 to light a Christmas tree displayed in a "pageant of peace" at Washington.

The ceremony is designed to symbolize tree-lighting all over the world. Last year, foreign embassies supplied their native trees for the display in the ellipse behind the White House.

Reports Red A-Gift

BERLIN (AP)—The German Democratic Report, East Berlin publication said that Communist East Germany has received an atomic reactor and cyclotron from the Soviet Union.

Do We Have Musical Inferiority Complex?

By PHYLLIS BATTELLE

NEW YORK (INS)—When you are in Europe and you overhear someone criticizing America, the immediate inclination is to punch him in his Communistic nose and push his Fascist teeth in.

* * *

Yet, if the critic turns out to be an American, too, what can you do but listen? A girl doesn't smash her brother for telling her that her slip is showing.

"The average American has a musical inferiority complex," said a tall man I met at a cocktail reception in the Rome rumpus room of Clare Booth Luce not long ago. "He thinks a piece of music is not to be taken seriously unless it was imported from Europe.

"You know what that does to us over here in Italy, where American music is fully appreciated? It makes me a little scared to go home."

* * *

The tall man turned out to be a composer and violinist in Rome on a Fulbright grant. His name was Herbert Baumel, and he was mad . . .

BETTER MUSIC

"I have a conviction that our country (the U.S.) is producing more and better music than any other country in the world, and that conviction is constantly being bolstered by people I meet who have traveled and listened and know.

* * *

"Europe has a good deal of musical activity going, but it's less exciting, creatively, than America's music. I think that may be due partly to the destruction and pessimism and frustration from the wars; musicians here are trying to recreate the glories of the past."

This is in direct contrast to the situation in the States, Baumel says, "where a lot of young people can't wait to get their hands on some music paper every day so they can write down how they feel about being alive in the U.S.A., A.D. 1955."

But that music those young Americans write? It's much less known to Americans than it is to Europeans."

* * *

And till Americans begin to appreciate their own music as the finest—Baumel was really warming up—our U.S. performers will be forced to continue going to Europe for a while, then returning with that seal of approval that reads: "Made in Italy." Or "Guaranteed by France."

ASSUMED NAMES

Sometimes they are even forced to return under assumed names (Helen Jones becomes Mme Helena Johannes) just to make doubly sure they can get jobs in the thousands of so-called "long-hair" musical organizations of this country.

"And all because America has convinced itself that it is too young to be artistic," Baumel muttered. "It's crazy. Our blasted motto should be — We're Still Young Enough to Be Artistic!"

What serious American music needs, he concluded, is "a good bangup publicity campaign to let our own people know how important we really are in the musical life of the world.

"Then when new American works are written and young American performers give concerts, the people of America can hear those debuts instead of letting Europeans enjoy our stuff first."

Ever since hearing them, I have thought of these ideas. At last, in a flurry of mixed emotions—pride in our youth, and rebellion against their old world stature—I have put them down.

My slip, Brother Baumel, is pinned up.

Gal Lets Medics Down, Reaches 101st Birthday

CHICAGO (AP)—Mrs. Demitra Gekas recalled Saturday that in 1910 when she suffered from dropsy three doctors gave her 24 hours to live.

"I feel a little guilty about letting them down," said Mrs. Gekas, who observed her 101st birthday anniversary.

Mrs. Gekas credited her long life to the strenuous years she spent in her native Greece.

"It gave me an iron will and a steel back," her son, Gus, quoted her as saying. She came to the United States in 1930.

Contest Head Selected

MUSKEGON (AP) — Charles R. Hawkins Jr., has been announced as general chairman of the 1956 Miss Michigan contest, sponsored by the Muskegon Junior Chamber of Commerce.



BE SMART AS A FOX!

You'll like the convenience in bringing your clothes to Flash Cleaners. NO PARKING PROBLEMS . . . just drive right up to our front door, drop off your cleaning and be on your way in a matter of seconds!

WE GIVE RED STAMPS

1-HOUR CLEANING SERVICE
4-HOUR SHIRT LAUNDRY
at No Extra Charge!

Flash CLEANERS
839 W. Huron (Corner Palmer)

FOR RENT:

money

You can borrow $20 to $500. Up to 24 months to repay... arranged to fit your need

Ready for your immediate possession: $20 to $500 on signature, car or furniture, without endorsers. Married or single folks welcome. Easy-to-meet requirements. Over 1,500,000 neighbors every year "rent" extra cash the modern, businesslike HFC way. So can you ... today! Phone or stop in today for fast, friendly HFC money service!

Cash You Get	MONTHLY PAYMENT PLANS 24 payments	20 payments	12 payments	6 payments
$ 50			$ 5.03	$ 9.24
100	$ 5.83	$ 6.65	9.98	18.39
200	11.46	13.11	19.77	36.59
300	17.08	19.55	29.55	54.78
500	27.24	31.39	48.09	90.02

Household's charge is the monthly rate of 3% on that part of a balance not exceeding $50, 2½% on that part of a balance in excess of $50, but not exceeding $300, and ½% on any remainder.

MONEY WHEN YOU NEED IT

HFC HOUSEHOLD FINANCE Corporation of Pontiac

3½ South Saginaw St., The Kay Bldg., 2nd Floor
PHONE: FEderal 4-0535
Loans made to residents of nearby towns

Edison Gave Birth to First Talking Doll

WEST ORANGE, N. J. (INS)—This Christmas little girls will be opening packages containing dolls that say anything from "Mama" to "The Lord's Prayer."

But this isn't a new invention—the first talking doll was made by Thomas Edison and made her debut at the Paris Exposition of 1889. She could recite "Mary Had a Little Lamb" and "Peter, Peter, Pumpkin Eater."

Her talking apparatus was installed in the galvanized tin tube that made up her torso, with the horn mechanism of the phonograph placed in a kind of grating under her chin. Wax cylinders or recordings were placed in her back and she required a few cranks to get started.

Edison's talking dolls are on display in the Edison Museum at the Thomas A. Edison factories in West Orange, N. J.

Philippine production of copra is showing a six per cent gain.

Car Speeding 92 M.P.H. Saves Only 10 Minutes

DETROIT (AP) — The 33.9-mile stretch of expressway from downtown Detroit to Willow Run Airport is a veritable speedway.

As an experiment, one car hit it up to 92 miles per hour and saved every minute possible. Another traveled at normal speeds.

The time saved by speeding: 10 minutes.

Newberry Man Killed in Wisconsin Car Crash

SHEBOYGAN, Wis. (AP)—A Newberry, Mich., man living and working in Milwaukee was killed five miles south of Sheboygan Saturday when his car sailed over an embankment and smashed into a tree 12 feet above the ground.

Dead is George J. Kuitunen. A truck driver who witnessed the crash told police Kuitunen's car left the road on the right side, swerved back onto the road, left it on the opposite side, crashed into an embankment, was lofted into the air and hit the tree.





FORECAST:

Fair weather 366 days next year

With an ELECTRIC *Clothes Dryer*

You'll never have to worry about cloudy skies when you dry your clothes electrically. Just put your wet wash in the electric dryer. Minutes later, you'll have dry laundry—brighter than sunshine and kitten soft.

Why not do something about the weather? Dry your clothes the modern way—electrically!

see YOUR DEALER or Detroit Edison

When someone's counting on you...

you can count on life insurance

Marriage is both a happy and solemn turning point in life. And, whether your experience is "for richer or for poorer," your life insurance helps you face the future with confidence.

Four out of every five families now own life insurance. For most it is the foundation stone of their financial planning. They know that they can rely on life insurance as sound protection for the future. And they can depend on it for help when emergencies arise.

Last year, American families received nearly $5 billions in benefits from their life insurance companies.

This is one of the reasons why *you* can count on life insurance . . . and why it is America's most widely used form of thrift.

Yours free!



No two families have exactly the same needs for life insurance. That is why it's so important to get experienced help in planning the right program for *your* family. Naturally, the best person to give you these specific answers is your own agent.

You'll also find helpful suggestions on the various uses of life insurance in the new booklet, *Your Life Insurance—and How to Use It*. Your free copy will be mailed promptly; simply send your name and address on a postcard to Dept. D.

Institute of Life Insurance

Central Source of Information about Life Insurance

488 MADISON AVENUE, NEW YORK 22, N. Y.

Piano, Parakeet Offer Diversion for Inmates

CLAREMORE, Okla. (AP)—Inmates at the Rogers County Jail have a piano and a parakeet for diversion.

Jailer Frosty Gartrell says the prisoners for years have entertained themselves by reaching through the cell bars and playing an old upright piano. And in between the jam sessions nowadays, the inmates are entertained by a parakeet, who accompanied a new prisoner to jail.

Plan Airborne Division

WASHINGTON (INS)—The Army plans to form a new airborne division soon to increase its total of plane-transported large combat units to three.

ATTENTION BOWLERS

TUESDAY and WEDNESDAY ONLY!

SPECIALS!

BOWLING SKIRTS 49¢

BOWLING DRESSES $1.00 (One Piece)

City Wide Pick Up and Delivery — Call FE 2-6424

Will not sacrifice on quality cleaning on these prices!

ELK BOWLERS, ALL LEAGUE BOWLERS . . . Take advantage of these prices.

TEAM CAPTAINS . . . get your teams rolling with clean uniforms.

Remember to call FATHER & SON for FINER CLEANING

Call FE 2-6424 — We Give Holden's Red Stamps

FATHER & SON DRY CLEANERS

Office and Plant 941 Joslyn Ave.

New Wonders Fill the Toy World

Mothers select most of the toys for children and pick the right toy for the right child. Perhaps you guessed it, but a toy industry survey shows that mothers between the ages of 30 and 44 buy 67 per cent of all toys sold.

* * *

Mother takes Dad along 14 per cent of the time, especially when buying a big toy. This means that she is in on 81 per cent of all toy purchases. Dad shops by himself for only 10 per cent of the toys.

These are some of the interesting details revealed by Dr. Grace Langdon, child development adviser to the American Toy Institute, in reporting on a national survey.

"It is not the number of toys a child has that satisfies his play needs," says Dr. Langdon. "rather, the ones he has must fit him and provide what he wants to do at the moment."

So who better than Mother, watching her child every minute of the day, can best decide what toy to buy?

The survey for the industry covered the last Christmas shopping season. It showed that mothers are frugal, too. When they were alone, 78 per cent of the toys they bought were purchased for $3 or less. When they were buying toys for the children of friends, their average expenditure was $1.60.

Dad bought, or helped to buy, many of the expensive playthings, such as electric trains, bicycles and sporting equipment.

HOW CASH WAS SPENT

Other facts turned up by the survey included:

Families with incomes between $4,000 and $7,000 and with parents between 30 and 44 in age, spent the most for toys.

Families in northeastern states, New England, New York, New Jersey and Pennsylvania, spent an average of $36 for toys, in comparison with the national average of $28.

Women shopping alone bought 523 million dollars worth of the 920-million-dollar total toy bill. They bought the greatest number of toys for children from 2 to 6 years old.

* * *

The average woman bought nine toys, six for her own children and three for children of friends and relatives.

* * *

Dolls and accessories led all other toys in popularity—the average price spent on dolls and accessories was $4.60.

When You Need Cash!

SEE STATE FINANCE

Let us help consolidate your debts, repair your car or for any purpose. Repay in small, monthly payments. Fast, friendly service.

LOANS TO $500 ON YOUR SIGNATURE, CAR OR FURNITURE

Just phone us and we can have the money waiting for you when you call at our office. Phone FE 4-1574.

STATE FINANCE CO.

702 Pontiac State Bank Bldg.

Phone FE 4-1574

TODAY'S ASSIGNMENT FOR:

JUNIOR EDITORS



THE WONDERLAND OF BOOKS—1

Children of Other Lands—Heidi

Books are tickets to the far corners of the world—real magic carpets. And in books you may meet friends that you will keep all your life.

One of these friends may be Heidi, a little girl from the Swiss Alps.

Heidi was an orphan left with her grandfather, an old man living alone in a mountain hut. He was not friendly with the villagers, and he didn't want Heidi to live with him.

But Heidi was a spirited and fearless little girl. She won the affection of the old man, and made a happy life for herself and all who know her.

You will enjoy sharing Heidi's adventures, and meeting the people and friendly goats who are also in the book.

Paste this picture on cardboard and color with crayons. Cut out the parts carefully.

Fold the left panel back at the dotted line and fold the right one forward. Now Heidi will stand.

Paste the goat's hind legs behind the front part, spread the two parts and the goat will stand. Put it close beside Heidi so she can put her arm around the goat.

JUNIOR EDITORS pays $10 for any reader's idea that is used. Write your suggestion to "Junior Editors" in care of this newspaper; it cannot be acknowledged or returned.

(Violet Moore Higgins; AP Newsfeatures)

TOMORROW: Tom Sawyer

Small Amount ACTH Possessed by Sheep

LOS ANGELES — Workers at the University of California used the anterior parts of the pituitary glands of 360,000 sheep to extract one fourteenth of an ounce of crystalline ACTH in making one of the latest advances in the field of hormones.

* * *

The substance is a crystalline hormone first developed by a meat-packing company. It helps regulate various body processes in the treatment of certain conditions.

* * *

During five years of research the U.C.L.A. chemists learned the positions of all 39 amino acids in the ACTH molecule. With that knowledge, they hope to be able to determine which of the amino acids are active and possibly to synthesize them and even the hormone itself.

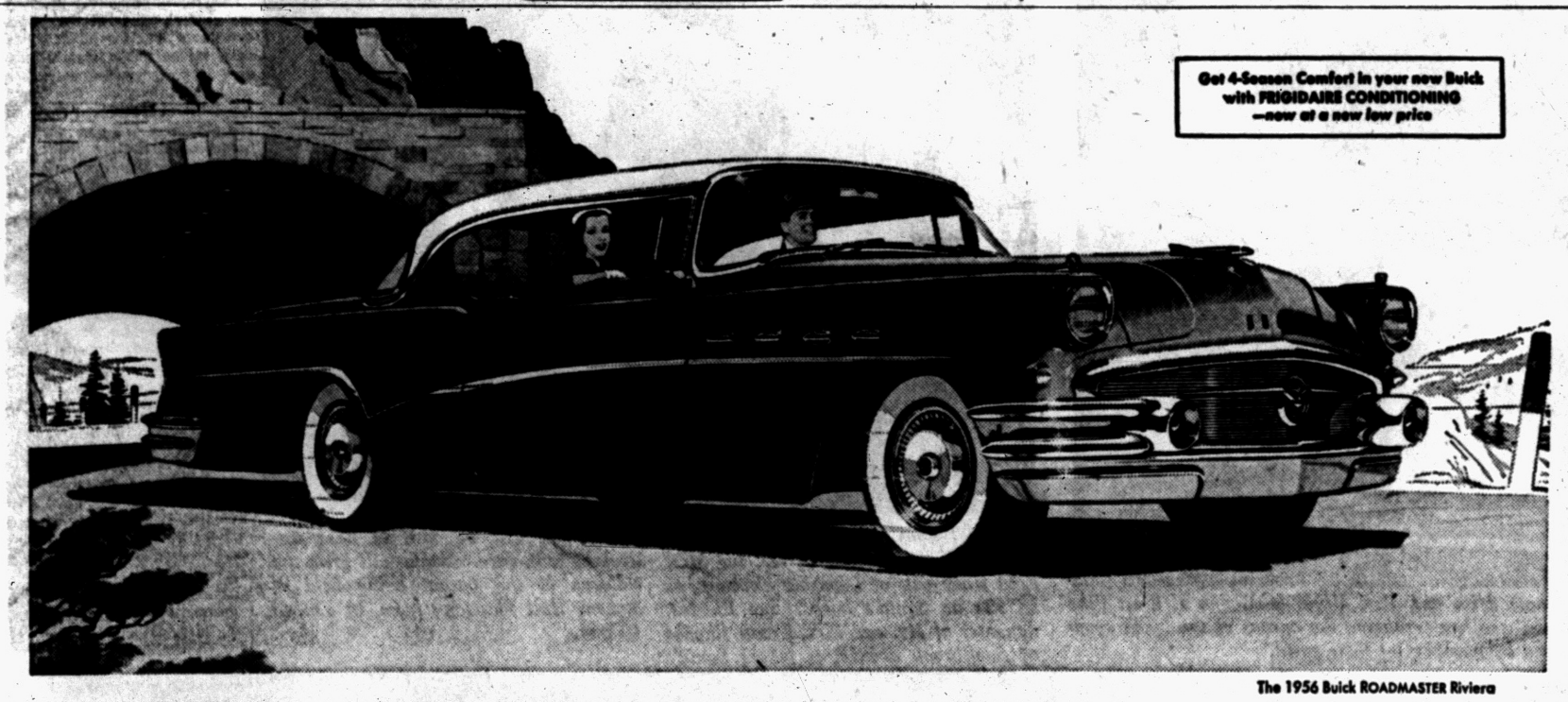

Get 4-Season Comfort in your new Buick with FRIGIDAIRE CONDITIONING —now at a new low price

The 1956 Buick ROADMASTER Riviera

Wonderful New Ride with a "Sense of Direction"

Over the years, Buick has always had a great ride.

But each year, Buick engineers find new ways to better it.

And in the 1956 Buick comes a ride beyond anything that has gone before—*the sweetest ride in Buick history.*

We could tell you the why of it . . .

About a brilliantly engineered new chassis of extra brawn and heft and precision balance . . .

About new direct-action, *deep-oil* shock absorbers that snub jars and jolts with full, firm authority—and add new levelness to the car's all-coil springing . . .

About new V-bracing and new housing rigidity that bulwark the full-length torque-tube drive—bringing new swerve-free steadiness . . .

Even about a whole new magic of angles and linkage in the front-end geometry to impart a track-true "sense of direction" to the front wheels.

But that's just a telling of it. Only in the driver's seat can you get the *feel* of it. Only there, too, can you sense the mighty sweep of Buick's great new 322-cubic-inch V8 engine, now stepped up to an all-time high in power and compression.

And only there can you really know the thrilling double-action take-off of today's new Variable Pitch Dynaflow*—the spirited action that gives you instant getaway response at merely *part* throttle, plus utter smoothness through every inch of travel.

Come in for a visit, this week—just to sample at first-hand the sizzle and thrill and ride sweetness in the best Buick yet.

*New Advanced Variable Pitch Dynaflow is the only Dynaflow Buick builds today. It is standard on Roadmaster, Super and Century—optional at modest extra cost on the Special.

It's the '56 Buick—Best Buick yet

See JACKIE GLEASON "ON TV" Every Saturday Evening

Brawny Reason for the Best Ride Yet is Buick's massive new chassis—and its brilliant engineering is shared by no other car in the world.

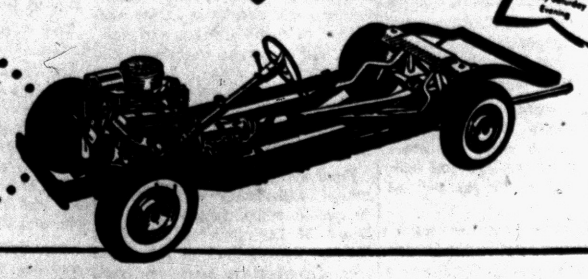

WHEN BETTER AUTOMOBILES ARE BUILT BUICK WILL BUILD THEM

OLIVER MOTOR SALES, INC.

210 Orchard Lake Avenue Pontiac, Michigan Phone FE 2-9101

Shop Tonight 'til 9

JOIN GEORGES-NEWPORTS CHRISTMAS GIFT CLUB

Buy $150 in Gifts Pay $5 Weekly

HOLDEN'S 10 CENT CO-OPERATIVE TRADING STAMP

Get Gifts With Holden Trading Stamps! Buy Your Christmas Gifts and Save!

Our Great 9th ANNIVERSARY SALE!

Use Our CREDIT TERMS

Tonight and Tuesday Specials!



Tear Doll 4.99 — Doll Bed $5.99, Stove $1.99, Dish Set $1.99

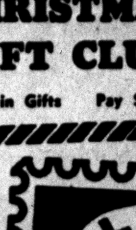

Suburban Coats 19.99 — Wool Coat $29, Fur Trim Coat $59, Moutons $69



Lionel Train 19.99 — Holster Set $1.99, Sport Shirt $2.99, Haulaway Truck $2.99



Gift Dresses 10.99 — Budget Dresses $5.00, Wool Dresses $12.99, Large Dresses $8.99



Girl's Dress 3.99 — Sweater $3.99, Skirt $2.99, Blouse $1.99



Free! Walking Doll With 3 Pair Nylons 99¢ Ea. — 51-Ga. Nylons 2 for $1



Box Towels 2.99 — Pillow Case Set $1.99, Blankets $5.99, Table Cloth Set $2.99



Gift Slips 1.99 — Vanity Fair Slips $3.99, Dreamie Gowns $3.99, Flannel PJ's $2.99

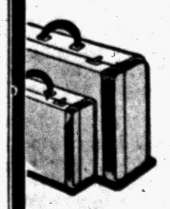

Samsonite Luggage 17.50 — Cup-Saucer $1.00, Comb-Brush Set $1.00, Jewel Box $1.00



Gift Robes 5.99 — Nylon Robes $8.99, Lounging PJ's $12.99, Quilt Robes $10.99



Sport Shirt 2 for $5 — Gift Scarfs $1.00, Gift Gloves $3.99, Beacon Robes $5.99



Suburban Coats 14.99 — Men's Suits $38, Men's Topcoats $38, Campus Coats $9.99

Georges Newports

74 N. Saginaw St.

We Give Holden Trading Stamps

All Saints Church to Hold Annual Bazaar Thursday



Mrs. Harold A. Fitzgerald (left) of Ottawa drive and Mrs. Ferdinand Gaensbauer of Illinois avenue are admiring a Christmas tree skirt made by members of their guild. Attractive dolls, nylon net table covers and other items will be sold at the "Christmas Fantasy" taking place at Stevens Hall Thursday from 10 a.m. to 10 p.m.

Pontiac Press Photos



Mrs. Guy Michsell (left) of Seneca street adds the final detail to a Christmas wreath while Mrs. Orville Moll (right) of Woodbine drive suggests to Mrs. Robert Tricker (center) of Dick avenue that she take her selection of a centerpiece. These items will be sold at All Saints Episcopal bazaar being held Thursday at Stevens Hall.



Aprons of all styles and colors will be available at the apron booth at All Saints Episcopal Church when the annual bazaar is held Thursday from 10 a.m. to 10 p.m. Pictured are (left to right) Mrs. George Peterson of Dakota drive and Mrs. Merle McManus of West Pike street who are arranging the aprons at the booth sponsored by members of their guild.



"All I want for Christmas . . . says Timothy Honeycutt, son of Mr. and Mrs. Fred Honeycutt of Lounsbury avenue, as he sits on Santa's knee. Sue Rhodes, daughter of Mr. and Mrs. Ernest Rhodes of Snellbrook avenue, is taking Santa's advice and will be sure to hang her stocking with care. Santa will greet the children at the bazaar being held at Stevens Hall Thursday from 10 a.m. to 10 p.m.

Christmas Fantasy Is Theme

All Guilds Take Part in Affair Held at Stevens Hall

On Thursday, Stevens Hall will be transformed into a "Christmas Fantasy" when members of the Women's Auxiliary of All Saints Episcopal Church hold their annual bazaar.

Mrs. Robert Tricker, president of the general guilds of the church, announced that the affair will be open to the public from 10 a.m. until 10 p.m. Santa Claus will be on hand throughout the day to greet the children, and as a special attraction, at 7 p.m., the Boys' Glee Club of Eastern Junior High School, under the direction of Henry Elling, will present a program of Christmas Carols.

Luncheon will be served in the Rose Kneale room at noon, by members of Guild No. Seven with Mrs. M. W. Whitfield serving as general chairman. Assisting are Mrs. Ted Newman, food; Mrs. K. N. Long and Mrs. Harold Steinbaugh, table decorations; Clarabelle Amidon and Emma Howard, dining room and Mrs. Standish Sibley and Mrs. Elmer Quine, reservations.

A buffet dinner, prepared by members of Guild No. Six will be served in the auditorium from 5:30 until 7 p.m. Mrs. John Riley and Mrs. Willis Lefurgy who are serving as cochairmen announce that reservations are not necessary.

Assisting with the dinner arrangements are Mrs. Vern Madigan, Mrs. William Thomas and Mrs. William Isgrigg. Mrs. Dorothy Brooks and Mrs. Donald Stearns are arranging decorations.

Mrs. George Crane and Mrs. Frank Peeples are cochairmen of the variety booth for Guild No Two. Christmas tree skirts, dolls, ornaments, bake goods, candles, labels and exquisite nylon net table covers will be offered the Christmas shopper at this booth.

A special attraction for the children will be the Game Room. Mrs. Bruce Hubbard, general chairman, and her committee have arranged a fish pond, grab bag, bowling game, ring toss game, bean bag as well as balloons for the little ones. Movies have also been planned to entertain the children while their parents enjoy the Christmas fantasy.

Large red felt Christmas stockings, ready made bows and wrappings, baked goods and medallions will be available at the novelty bar planned by members of Guild No. Five. Mrs. James Hampton is being assisted by members of her Guild at this booth.

Mrs. J. P. Shearer and Mrs. Percy G. Newman are making arrangements for the baked goods delicatessen booth for members of Guild No. Ten.

Another baked goods shoppe has been planned by Mrs. Horace Hall and members of Guild No. Eleven. Assisting with arrangements for their guild are Mrs. Charles Kistner, Mrs. Frank Vydick and Mrs. C. R. Gately.

Mrs. William Gessas and Mrs. Ralph Allen are serving as cochairmen for Guild No. Twelve. At their booth one will be able to purchase slippers, pillow cases, stuffed toys, bean bags and children's aprons.

An attractive booth of kitchen articles has been arranged by members of Guild No. Nine. Hand painted bread boards, tea tiles, tea towels and pot holders will attract the shopper at this booth arranged under the chairmanship of Mrs. Russell Cutler and Mrs. Henry Smith.

Special Skill Used by Home Typist

By ANNE HEYWOOD

The young mother who is making money typing at home is successful because she has a special angle. She combines some other knowledge or skill with her typing and makes it pay off.

* * *

Take, for example, Marge K., who writes from Indiana.

"I was a nurse before I married," she says. "I had a job in a doctor's office, where I did some nursing and clerical work.

"I learned to type well. In fact, I did the manuscript for the book my doctor-employer was writing and learned about manuscript typing, proofreading and things like that.

"After I was married and had three children, we ran into one of those terrible budget tangles. There just was not enough, per week, from my husband's salary, which is really quite large. So I decided to try to get some typing to do at home.

SEEMED IMPOSSIBLE

"At first it seemd impossible. I tried getting plain typing, but there was little demand for it in our city and the pay was very low.

* * *

"Finally, I wrote to my former employer, offering to type his manuscripts or professional articles. He replied that he was glad to hear from me, especially since he was having difficuty finding a typist who understood medical terminology and who was as careful and neat as I.

"We made an arrangement that was agreeable to both of us. He mailed me a handwritten chapter each week. I typed it and shipped it back. He paid a good fee per page.

"When I finished that job," Marge continues, "I asked if he would recommend me to other doctors, which he readily agreed to do.

* * *

"Then I went to our local library and found books by local doctors. I even checked the hospitals.

"I soon had a list of doctors in our city who write books or articles and sent them a letter telling them about my service. I received several replies and they led to others.

MANY CUSTOMERS

"Now I have many customers for medical typing. Many of them are out of town and let me handle the work by mail.

"It seems if you make a really custom-made mousetrap, the world does beat a path to your door!"

(Copyright 1955)

There are four pages in today's Women's Section

To Aid Service Projects

Soroptimists Slate Party

The annual "Kard Kapers" of the Soroptimist Club will be held Wednesday at 8 p.m. at the Federal Savings and Loan Building.

Mrs. Richard Paschke is general chairman with Mrs. Ellen Gallardo assisting her. Ticket sales are being handled by Mrs. Carl Schultz. Mrs. Ray Swackhammer has charge of table prizes and other prizes are being taken care of by Mrs. Robert Wright.

Mrs. Frank Anderson is planning refreshments, Alice Kimball is arranging tables and Mrs. Leon Glynn will handle the candy booth. Members are making homemade fudge to be sold as a fund raising project.

The Soroptimist Club, an International Service Club, supports national projects as well as doing local service work.

Coming Events

Sewing Circle, Capt. David L. Kimball, Aux. 23 will meet Wednesday at the Legion home on Auburn avenue for a cooperative luncheon.

Mother Allen Prayer Band will meet at the home of Mrs. Carl Measell, 344 Whittemore St., Tuesday at 1 p.m.

Welcome Rebekah Friendship Circle will meet with Mrs. Eva Strebe, 282 E. Pike St., Wednesday for a cooperative luncheon.

The Quick Sewing Circle will meet with Mrs. Mary Beach, 61 Elwood St., Wednesday at 2 p.m.

Ruth A. Gravlin, Becomes Bride in Church Rite

Ruth Agnes Gravlin and Andrew Shoemate Jr. were married Nov. 19 at Our Lady Queen of Martyrs Church in Birmingham.

The recent bride is the daughter of Mr. and Mrs. Clarence Gravlin of Birmingham, and he is the son of Mr. and Mrs. Andrew Shoemate of Vinewood avenue.

For her wedding gown, Ruth chose Chantilly type imported lace and nylon tulle. Her headpiece of matching lace and tulle secured her finger tip veil of tulle.

June Gravlin was her sister's maid of honor. Bridesmaids were Betty Gravlin and Carole Hurns of Birmingham and Barbara Hausman of Harper Woods. MaryJo Gravlin was junior bridesmaid.

Pete Pelaez was best man. Ushers were Raymond Shoemate, Lloyd Shoemate, Earl Gravlin Jr., and James Brooks.

Parents to Attend Pontiac High School

"Go To School Night" for parents will be held at Pontiac High School Tuesday at 7:30 p.m.

Parents will be given the schedules carried by their child and will go to ten minute classes in their rooms. In the 10 minute class, teachers will review the aims and results of their subjects and suggest how a parent can assist his child.

Citizenship Dinner Slated by League

Final arrangements for the 17th annual Citizenship dinner were completed when members of the Board of Directors of the New Citizens League met at the Clarence Chamberlain home on Wall street.

Announcement was made at the recent meeting that the dinner will be held in the cafeteria of Pontiac High School Wednesday at 6:30 p.m. Charles Snyder of Detroit will be guest speaker.

Women's Section

MONDAY, NOVEMBER 28, 1955 PAGES 16-19

Personal News of Interest

Albert Webers Feted on Anniversary

Mr. and Mrs. Albert Weber of East Iroquois road were honored Saturday at a golden wedding anniversary reception. Mr. and Mrs. Weber were married Nov. 29, 1905 at Cleveland and moved to Pontiac in 1914.

Out-of-town relatives attending the reception were Mr. and Mrs. James Mullaney of Brecksville, Ohio, and daughter Nancy, Mrs. Elizabeth Bromier of Lakewood, Ohio and Mrs. Arthur Vincent of Redford.

Mrs. Harry Austin, Mrs. Leon Belknap, Mrs. W. Allen Booth and Mrs. R. C. Cummings poured for the 125 guests.

The Webers have 11 grandchildren and two great-grandchildren.

Members of the family attending the buffet dinner held after the reception were Mr. and Mrs. Robert E. Weber and children, Mrs. Ruth Weber Parshall and son, Mrs. Albert J. Theiler Jr. and daughter, Mrs. Frank Martinez and son, and Mr. and Mrs. Robert McGill and sons and the out-of-town relatives.

Mr. Weber has served as a member and president of the Board of Education, member of the local Draft Board during World War II, and is a member and president of the Board of Trustees of Oakland County Tuberculosis Sanatorium.

He is also a past president of the Pontiac Exchange Club and a member of the Board of Trustees of the Pontiac Salvation Army.

* * *

Mrs. F. C. Castell and Henry Elling of Ottawa Drive spent the weekend with Henry's parents, the Rev. and Mrs. Henry Elling, in Geneseo, Ill.

Mr. and Mrs. Robert W. Emerick and their sons of Birmingham returned Sunday evening from Indianapolis where they spent Thanksgiving.

* * *

Mrs. Francis E. Blackstock and daughter, Evelyn, of Detroit and Edward Blackstock of Saginaw visited at the home of Mrs. Blackstock's brother-in-law and sister, Mr. and Mrs. Frederick L. Shield of Pinegrove avenue over the weekend.

* * *

Having received his discharge from the U.S. Air Force where he served as a lieutenant, Mr. and Mrs. Richard E. Wilmot are visiting at the home of his parents, Mr. and Mrs. Elbert E. Wilmot of East Airport road. The couple arrived Thursday from Paris.

* * *

Mr. and Mrs. Delwyn Haskell (nee Patricia Waters) of James road announce the birth of a son, Delwyn DeWayne Jr., Nov. 17 at St. Joseph Mercy Hospital. Mr. and Mrs. Arvin Waters of North Johnson avenue are maternal grandparents and Mr. and Mrs. William Haskell of Rogers, Ark., are paternal grandparents.

* * *

Jean Hilton, daughter of Mrs. Lillian Hilton of Seminole avenue, will take part in the Dec. 8 Kalamazoo Christmas Carol Service at Kalamazoo. Jean is a sophomore at the college.

* * *

Recently returning to their home after visiting Janice Antona of West Ann Arbor street were Mr. and Mrs. W. Sheldon Howell and children, Betsy Gay and Skipper of Grosse Ile.

Hoedowners Hold Square Dance

Bob Grosjean was master of ceremonies Saturday evening at the Hoedowners Turkey Trot.

Mr. and Mrs. Cecil Elsholz were in charge of decorations for the affair.

Harvey Gilchrist, Howard Fraley, Bob Crites, Ralph Monroe, Roy Burch, Dewitt Hart, Cecil Elsholz and Art Thomas were callers for the evening.

Mr. and Mrs. Robert Rhyndress, Mr. and Mrs. Lewis Carpenter, Mr. and Mrs. Elton Dexter, Mr. and Mrs. Harry Smith and Mr. and Mrs. Marshall Smith attended the dance as guests of the Hoedowners.

'At Home' Date Isn't for Intimates

Close Friends and Relatives May Call Without Waiting

By EMILY POST

A relative of mine was married recently. 'At home' cards were enclosed with the wedding invitations. The bride and bridegroom have been back from their honeymoon two weeks, but I have hesitated about going to see them before the 'at home' date, which won't be for several weeks.

"My husband thinks we should go to see them now and not wait. I would like to know if relatives are supposed to wait until after the date given on the cards to go to see them, or is that just meant for people whom the bride or bridegroom do not know well."

Answer: I think it is for those whom they do not know well. Certainly their intimate friends and family should pay no attention to the date.

"Dear Mrs. Post: What about the men in my wedding party wearing tuxedos as early as 5 o'clock? The wedding will be in early December.

"I say that tuxedoes are not proper at that time of day, but my finance says that it will be dark then at 5 o'clock and therefore they would be permissible. A reception will follow later at a hotel. Will you please settle this for us?"

Answer: Although the rule is that tuxedos are never worn before 6 o'clock, I am inclined to agree with your finance and do not think that they will be criticized in the December darkness.

"Dear Mrs. Post: It is correct to eat a whole banana in the fingers when seated at the table?

Answer: Although it is not bad manners to peel the skin half way down and eat the fruit bite by bite, at the table, it is perhaps better manners to peel the skin all the way off, lay the fruit on your plate, cut it in slices and eat with a fork.

Allemanders Hold Saturday Dance

The Allemanders Thanksgiving dance was held Saturday at Donelson School.

Guests for the evening were Mr. and Mrs. J. C. Pickering, Mr. and Mrs. Al Reeves, Mr. and Mrs. Sam Dibble and Mr. and Mrs. Bud Eshels.

Mr. and Mrs. Milo Strubles, Mr. and Mrs. John Kline and Mr. and Mrs. James Sparks served refreshments to the members and guests.

Married Saturday in Kilgore, Tex., were Mr. and Mrs. Everett B. Houston. She is the former Patricia Smith, daughter of Mr. and Mrs. Fae R. Smith of Kilgore, Tex., and he is the son of Mr. and Mrs. Henry A. Houston Jr. of Birmingham.



MRS. EVERETT B. HOUSTON

Couple Married in Texas, Honeymoon in Nevada

Magnolia white peau de soie and Italian silk satin fashioned the wedding gown chosen by Patricia Joan Smith for her marriage to Everett Brewington Houston, Saturday in Kilgore, Texas.

* * *

The bride is the daughter of Mr. and Mrs. Fae R. Smith of Kilgore, Texas. The bridegroom, of Longview, Texas, is the son of Mr. and Mrs. Henry A. Houston Jr. of Birmingham.

The couple was married at Christ the King Church in Kilgore by the Rev. Nicholas Driscoll, M.S.

The princess silhouette of the peau de soie bridal gown had a square neckline outlined by a band of silk satin embroidered with crystal and pearl in a floral motif. The long sleeves came to points at the wrists.

* * *

Her multi-gored skirt was accented in the back by two godets panels of silk satin appliqued with pearl and crystal embroidery which cascaded into a circular court train.

Heirloom Brussels rosepointe lace edged the plateau brim that was accented by satin cording and tiers of magnolia white French illusion which extended below fingertip length.

Mrs. Ernest W. Bartlett, Jr. of Houston was matron of honor and Jean McGregor of El Paso served as maid of honor. Joan Johnson and Ovada Horne of Kilgore and Mrs. Philip E. Happel of Gladewater were the other bridal attendants.

* * *

Ice blue turquoise taffeta in iridescent shades was chosen for the attendants. Their gowns featured portrait necklines and brief sleeves.

The ballerina-length skirts fell from a princess styled waistline. They wore velvet headpieces of flowers. Short white gloves and satin turquoise slippers completed their costumes.

Flower girl, Cynthia Ann Webster, of Houston wore a frock identical to the bridesmaids.

Henry A. Houston, III of Detroit was his brother's best man. Groomsmen were Emory T. Corbett of Longview, Texas and Jack McCready of New York City. Kenneth Defenbaugh and Jack Burris of Oklahoma City were ushers.

For her daughter's wedding, Mrs. Smith was gowned in a beige peau de soie with white accessories. Mrs. Houston wore a toast colored silk taffeta dress with bronze accessories. Their corsages were of white orchids.

The bride is a graduate of the University of Texas where she was affiliated with Kappa Alpha Theta. He is a graduate of the University of Michigan and was affiliated with Alpha Tau Omega.

When the newlyweds left for a Nevada honeymoon, the new Mrs. Houston was wearing a brown suit with satin trim and a matching satin hat. The couple will reside in Longview, Texas.

Lose Worry and Enjoy New Beauty

It would take a person highly skilled in the psychology of women to explain why some mature women would just as soon break their favorite teapot as to go to the doctor.

* * *

At few points in a woman's life is it as important to go to the doctor as during the middle years.

Nothing detracts from a woman's natural attractiveness as much as worry. Yet many mature women go about worried into a tizzy without ever finding out the truth — generally that she's as sound as her favorite dress.

The answer that the psychologist would probably give is that many women prefer to go about in unknowing worry rather than find-out a truth that they fear.

Yet, of the numbers of women who do finally go to their doctors, the majority return home relaxed about their well-being.

* * *

Almost everyone has known a mature wife who thought for weeks that she was going to have a baby after all these years, only to find out she was commencing a perfectly usual new stage in life.

Good health is indispensable to beauty.

Yet some women complain of backache or fingernails that break easily without ever going to the doctor to see what can be done.

Can it be they'd rather complain? If that's so, it's an immature kind of maturity.

Schmitts Reveal Wedding Plans

Mr. and Mrs. Henry J. Schmitt of Allentown, Pa., announced the engagement of their daughter, Genevieve Carolyn, to Scott Ellis O'Gorman, son of Mr. and Mrs. Sherman O'Gorman Jr., of Birmingham, at a party given in their home Saturday.

Miss Schmitt will graduate in June from Smith College, Northampton, Mass. He is a graduate of Yale University and is affiliated with Phi Gamma Delta fraternity. Mr. O'Gorman will report to Fort Sill, Okla., for active duty in February. A June wedding is planned.



Norwegian blue fox, rarely seen in a full-length coat, is tanned by Genevieve Fath in a magnificent bulky greatcoat. The unique coat has puffy pompom buttons in keeping with the garment's round, furry line.

Wedding Plans Told

Mr. and Mrs. Gordon W. Perry of Lake Orion announce the engagement and forthcoming marriage of their daughter, Barbara Mae, to Charles R. McFatridge, the son of Mr. and Mrs. Erie I. Brown of Second street. They will be married Jan. 29.

You are Invited . . .

TO OPEN A CONVENIENT CHARGE ACCOUNT AT THE LION STORE . . .

The Lion Store is prepared with the largest stock for Christmas in the history of the business. The store is actually brimming over with every imaginable kind of apparel and footwear for the entire family. You'll see as wide a variety of nationally advertised merchandise as anyone can offer.

We are offering three types of charges, designed to fit your needs!

A. 30-Day Charge
B. 70-Day Charge
C. 6-Month Charge

Give PRACTICAL GIFTS This Christmas

Mail in the form below, or come in at your leisure. We'll be pleased to serve you.

NAME .....
ADDRESS .....
CITY ..... PHONE .....
CREDIT REFERENCES 1..... 2..... 3.....

Lion STORE

PARK FREE REAR of the STORE WHILE SHOPPING

OGG'S *house of finer cleaning . . . . . .*



IN OGG FINER CLEANED CLOTHES

You will look better and you will feel better in clothes that are pressed and spotless! Ogg's finer cleaning methods give "personal" and "individual" treatment to each garment you send . . . that is why fabrics are so clean, fresh looking when we return them . . . they've had the kind of cleaning to make them at their best. And finishing is done at Ogg's on an equally personal basis to keep the stylish lines and immaculate appearance you want and deserve. Ogg's cleaning is finer and at prevailing budget prices too!

5 CASH AND CARRY STORES CONVENIENTLY LOCATED
379 E. Pike St.
376 Auburn Ave.
430 Orchard Lake
4481 Highland Road

3 DAY PICK-UP and DELIVERY
Eight Courteous Drivers—Eight New Trucks

Phone FE 4-9593

Ogg CLEANERS
Main Office and Plant
379 E. Pike St.

WIGGS Open Tonight Till 9 P. M.

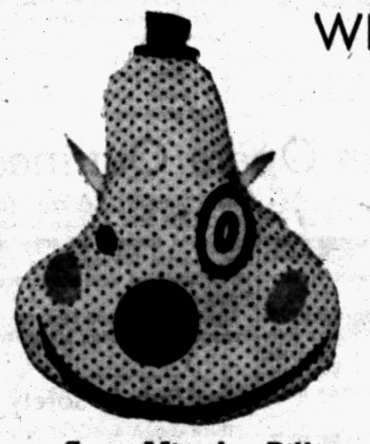

Crazy Mixedup Pillow
$1.95

What a riot . . . last time we advertised these . . . but now we have more . . . Lola, Tyrone, Hector, Waldo, All back again . . . Soft and cuddly nutty but cute . . .

Give Poppa Comfort!
Maple Arm Recliner

It's the perfect chair for Poppa . . . and it's the first recliner in Early American design . . . Nutmeg maple arms with black iron hinge exposed mechanism . . . It's compact and scaled down in size . . . but extends to 77 inches long . . . fits every member of the family . . . short or tall. . .

$119

Restocrat adjust easily to any position while your seated . . . cradles you in wonderful comfort when you recline but looks just like any other chair when in regular position . . . so anybody can sit in it . . . Choice of coverings . . . Limited supply . . .



Wiggs Lamps Do More Than Light!



The Elegant
"CONTINENTAL"
Just One of 20
Brand New Styles — Colors — Finishes

$19.95

- SEA TURQUOISE
- SILVER MIST
- PETAL PINK
- ALL HAND MADE SHADES
- 3-WAY SWITCHES



The golden touch of the new elegance in Table Lamps . . . and what wonderful colors . . . Silver Mist, Aqua, Turquoise, Coral and Lilac . . . Over 20 new styles and colors all at the one special price . . . $19.95 . . . See the entire brilliant collection . . . Deposit holds for Christmas.

RELAX . . . .

Why not make your Christmas Gift Shopping a pleasure . . Let Wiggs do it for you . . . Our selection is unlimited . . . and each article is a carefully selected beautiful and individual item . . . There's nothing ordinary about Wiggs Gifts . . . and we wrap, pack, ship or mail all your gifts . . . Some come in now with your list . . . and let Wiggs do it.

OPEN MONDAY–FRIDAY AND SATURDAY 'TIL 9

WIGGS
24 W. HURON ST.

Jane Lee BEAUTY SHOP
LOOK LOVELIER— LOOK YOUTHFUL—
Open Mon.-Fri. nite by Appointment
SPECIAL CHILDREN'S PERMANENT ON LONG HAIR $5

Style Is Our Specialty
. . . and style is what you get with our
COLD WAVE PERMANENT
at only 4.95
Here is proof that a permanent need not be expensive.

Reg. $10.00
lanolin oil cold wave
7.50
Appointment Not Always Necessary
Phone FE 2-0531
41 N. SAGINAW
Beauty Salon—Mezzanine

Permanent from $10 — Children's $7
Haircuts Included—Phone FE 8-2223
Marilyn's Beauty Salon
642 Auburn — East Side Shopping Center

Girl Should Find New Romeo for Variety

By ELIZABETH WOODWARD

"Dear Miss Woodward: I liked Bill for a long time before he ever liked me. In the meantime I started going around with Dick, his best friend. The four of us were always together, Bill and his girl, and Dick and me.

"Then Bill started to like me and expected me to drop Dick and go with him. But I wanted to be friends with both of them. For a while it was fine. I'd go out with one and then the other. At parties I treated them both the same.

"Then for no apparent reason, Bill went back to his old girl, and Dick treated me as one of the gang. It was reported to me that Bill said they got tired of chasing the same girl.

"Now, should I make a play for Dick, or try to get Bill back? Or treat them both the same? I think Bill still likes me and I really always liked him more than Dick."

Answer: Those two boys have been responsible for your daydreams and your social life for some time now. It's a blow to find yourself bereft of both of them.

You thought you could maintain the status quo indefinitely. You didn't anticipate a change of mood on Dick's part, and a flight of independence on Bill's.

Could it be that they've both had their gay fling with you—and aren't interested in more? Might it not be wise for you to cast your line out for someone quite new and unexpected? You might theorize that there are other fish besides these two to be plucked from the sea.

Treat both Dick and Bill with special friendliness so you won't be burning your bridges.

"Dear Miss Woodward: Last year we started writing to each other. He lives out of town and I and new interests. There's nothdidn't see him much. Then I met a boy here that I liked very much.

"I was slow about answering letters because I was with this local boy, and it made my faraway friend mad. Then I broke up with the boy here in town. And now I don't get any more letters. So what shall I do?"

Answer: Your two romances came to a sudden end, I suspect, because of each other. Your preoccupation with your dating made you casual about your relationship with your other friend. You took your sweet time about answering his letters, and he guessed the reason.

You thought you couldn't have both letters and dates in your life at the same time. This was a slight error, which you needn't make again.

What to do? Put these two boys away among your pleasant memories, and strike out for a new collection. And this time keep them in separate but equally important sections of your mind.

(Copyright, 1955)

Cottons Aid Kitchen Decorating

A kitchen can become a showplace area where you'll be proud to entertain brief visitors and even weekend house guests. As one of the most lived-in rooms of the house, it should take priority in any redecorating scheme.

Sometimes a new sink, new cabinets or the opening up of a wall to provide more window space may be in order.

Often the job can be done with fabrics alone, and you may be surprised to discover that the fabrics are right at hand in a kitchen drawer.

Cotton dish towels and toweling make wonderful decorative fabrics for the kitchen, as interior decorators have discovered.

Brilliant multicolor stripes, gay plaids, bold checks and bright floral designs are a few of the current patterns in dish towels that offer decorative possibilities.

Men's Open-Toed Shoes Arriving

CHICAGO (INS) — The well-dressed man will have something new to show off next spring — open-toed shoes.

The latest designs in men's shoes have open toes just like women's shoes. They're not sandals. These are shoes with an opening that shows off a man's big toe.

The shoes are described as casual "oxfords." There are various models, some with front laces, others with side buckle. They will be made in green, white, black and brown suede, grained or smooth black or brown leather and alligator.

Prunes have extra flavor if they're soaked in pineapple or other fruit juice instead of plain water.

Rubber sink mats won't stick to the drainboard if paste wax is applied to the underside of the pad.



by Anne Adams

A "must" in every wardrobe—the jumper to wear with its companion blouse—with all your sweaters and blouses! A sew-easy step-in style—no "overhead" muss or fuss. Simple, graceful lines—so flattering to your figure!

Pattern 4780: Misses' sizes 12, 14, 16, 18, 20; 30, 32, 34, 36, 38, 40, 42. Size 16 jumper, 4⅞ yards 39-inch fabric; blouse, 1⅞ yards.

This pattern easy to use, simple to sew, is tested for fit. Has complete illustrated instructions.

Send 35 cents in coins for this pattern—add 5 cents for each pattern for first-class mailing. Send to Anne Adams, care of 137 Pontiac Press Pattern Dept., 243 West 17th St., New York 11, N.Y. Print plainly name, address with zone, size and style number.

Teeners Prefer Using Wallets to Handbags

Surveys have proved almost conclusively that teen-agers all over the country prefer to carry wallets to carrying handbags.

In the wintertime, all goes well. The bulging wallet, complete with photographs and memos, goes in one pocket. Lipstick, comb and tissue go into the other.

In noncoat periods, such as the early fall, spring and summer, the result is not quite so good. It's pretty messy.

Yet, nothing is more conspicuous in a nonhandbag town than a young gal carrying one, even though it's neater by far.

There are lots of answers. Some wallets today have purses on one side that could carry lipstick, a small comb and tissues.

Many gals carry knitting bags that do their well-disguised work of carrying necessities. Bright plastic bags appeal in some areas.

At any rates, however stern the customs in a town, there is little excuse for a wallet that's tumbling apart. The poor things are overloaded at best, but when the seams start to go, they should be replaced.

The volumes of snapshots most gals carry are the principal offenders in breaking wallets open.

There are small leather folders that look like wallets that carry pictures only. One of these could take the load off the moneycarrier.

And of course, someone could be the brave one to break the tradition and start carrying a stylish handbag without running the risk of being tarred and feathered.

An Old Wives' Tale

There always seems to be a lot of talk about whether tall men should wear stripes, or stout men wear checks. Believers in this theory have been sold an old wives' tale.

It's the cut of the suit that matters — the shape of the suit that can disguise a tendency to middle age spread or make a very tall man appear slightly shorter. The fabric pattern — believe it or not — has little or nothing to do with the overall effect.



The rich fabrics, the designed simplicity of the new silhouettes, give a charming, feminine look to older women.

The renaissance of Chanel, greatest designer of casual chic, is good news for mature women. Old favorites renewed—elegant fabrics simply designed, take as easily to the mature as the young matron.



by Laura Wheeler

The perfect fashion to enhance a woman's figure! Pineapple crochet forms this graceful cape with flattering shawl collar!

Crochet Pattern 586: Women's sizes 36-38; 40-42; 44-46 included. Use 3-ply baby yarn or mercerized crochet and knitting cotton.

Send 25 cents in coins for this pattern—add 5 cents for each pattern for first-class mailing. Send to 124 Pontiac Press Needlecraft Dept., P.O. Box 164, Old Chelsea Station, New York 11, N.Y. Print plainly pattern number, your name, address and zone.

Diamond Buyers Should Know Factors of Stone

Perhaps you are limited in the amount of money you can spend for an engagement diamond. It's a good idea for your fiance to make a first trip alone to the jeweler to discuss frankly just how much he wants to spend and to make a selection of rings in this price bracket.

When your jeweler discusses your ring with you, he will use some technical terms with which you should be familiar. You should know for instance three of the factors which determine the price of a diamond.

CARAT—A unit of weight, not size, used for measuring diamonds. A carat is 200 milligrams the world over, and is divided into 100 points, like the cents in a dollar. A 25-point stone, therefore, weighs a quarter of a carat.

CUT—Refers to the shape of the stone and the arrangement of the facets — the little planes that catch the light and make the diamond sparkle. Of the three cuts, brilliant, marquise, and emerald, no one is more expensive than the other, but the quality of workmanship affects the brilliance, and therefore, the price.

COLOR — Is also important in determining price. Diamonds come in all dark colors — reds, blues, greens, yellows, and many shades of white. The rare dark colors and the whitest whites are the most expensive, but there is a brilliant beauty in all of them.

Baby Will Stand Up When He Is Ready

No matter how you push or restrain, baby will stand up when he's ready and not before. If it seems early to you and you note that his soft-boned little legs are bowing slightly, don't worry. He wants to stand up now and his legs will straighten out soon.

American Opera Outlined

Nineteen members of the Tuesday Musicale heard a talk on the history of the American opera when they gathered at the West Square Lake road home of Mrs. Clyde Marshbanks.

Mrs. Paul Kern gave highlights in this musical field dating from colonial days. In her talk, she stated that relatively few composers display their talents in the field of opera.

She listed George Gershwin and Carlos Menotti as the foremost contributors. Mr. Menotti's "Amahl and the Night Visitor" is well known to the American public.

A program featuring the score from "Amahl" followed Mrs. Kern's talk. Mrs. Addison K. Oakley played through the score and Mrs. Gordon Woolcock and Mrs. Victor Lindquist were among those giving solos.

Mrs. Woolcock and Mrs. George Putnam assisted Mrs. Marshbanks

Plan Baby's Safety

There comes a day of near-accident to baby. Suddenly, all of the house and outdoors seems full of possible dangers to him. Try to strike a balance between sensible precaution about windows and toys, but don't hamper his explorations into the world more than is necessary.

One of the prettiest cocktail and evening bags in Paris is a creation by Genevieve Fath. It is a small pouch of black suede leather covered with gold metal mesh of curtain-ring size.

Houseplants should be bathed weekly, washing leaves with lukewarm water.

WILLIAM K. COWIE
Custom Upholstering
21 Years of Practical Experience
378 Orchard Lk. Ave. FE 4-2857

IT'S TIME TO CHECK YOUR BEAUTY!
Come In Now . . . for
A PERMANENT WAVE
. . . Look lovelier . . . look younger . . . with a beauty shop permanent for wavy hair glamour!
6.50 - 7.50 - 8.50
No Appt. Necessary
Madeline Kosik has Joined Our Staff of Operators
Imperial Beauty Salon
FE 4-2878 20 E. Pike St.

E.O.M. Clearance
Boy's Corduroy Slacks
Reg. $3.69 Blue-Wine-Green $2.98
Boy's Corduroy Sport Jackets
Sizes 4-9 Reg. $7.98 $4.98
Boy's Rul 'n Tul Corduroy and Gabardine Jackets
Regular $3.98 $2.49
1 Lot Girl's Dresses
French Broadcloth Reg. $2.98 up $4.98
Girl's Cotton Dresses
Sizes 3-14 Reg. $2.98 up $1.98 up
Use Our Christmas Lay-a-Way
Dickies Babyland
INFANTS TO 10 YEARS
2 S. Saginaw FE 5-8415

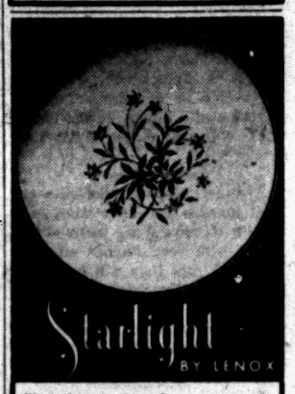
Starlight BY LENOX
First time on Coupe!
Blue jewel-enameling on brown posies. 5-piece setting, $21.95
Relax at Wiggs Colony Shop . . . Come in and browse around and relax . . . See an outstanding assortment of better quality colonial home furnishings plus the finest in china, crystal gifts and decorative accessories.
WIGGS
24 W. Huron St.

OAKLAND
STARTS THURSDAY

WHAT EVERY GIRL SETS FOR EVERY MAN!
M-G-M's The Tender Trap
FRANK SINATRA · DEBBIE REYNOLDS
DAVID WAYNE · CELESTE HOLM
in CINEMASCOPE AND COLOR!

DUAL CONTROL DRIVING INSTRUCTIONS
Free Pick-Up and Return of Students
Day, Evening and Sunday Lessons
All Weather Instruction
Sparton School of Driving
FE 4-6662

COUPON SPECIAL for TUESDAY
Permanents Machine or Cold Wave
$6 - $7.50 - $8.50
Gift Choice
Fine Shampoo or Revelon Lipstick Given with your permanent
Goldy's
PERMANENT WAVE SHOP
12 School St. FE 2-6039

"A Gift From Osmun's
. . . Is Worn With Pride!"
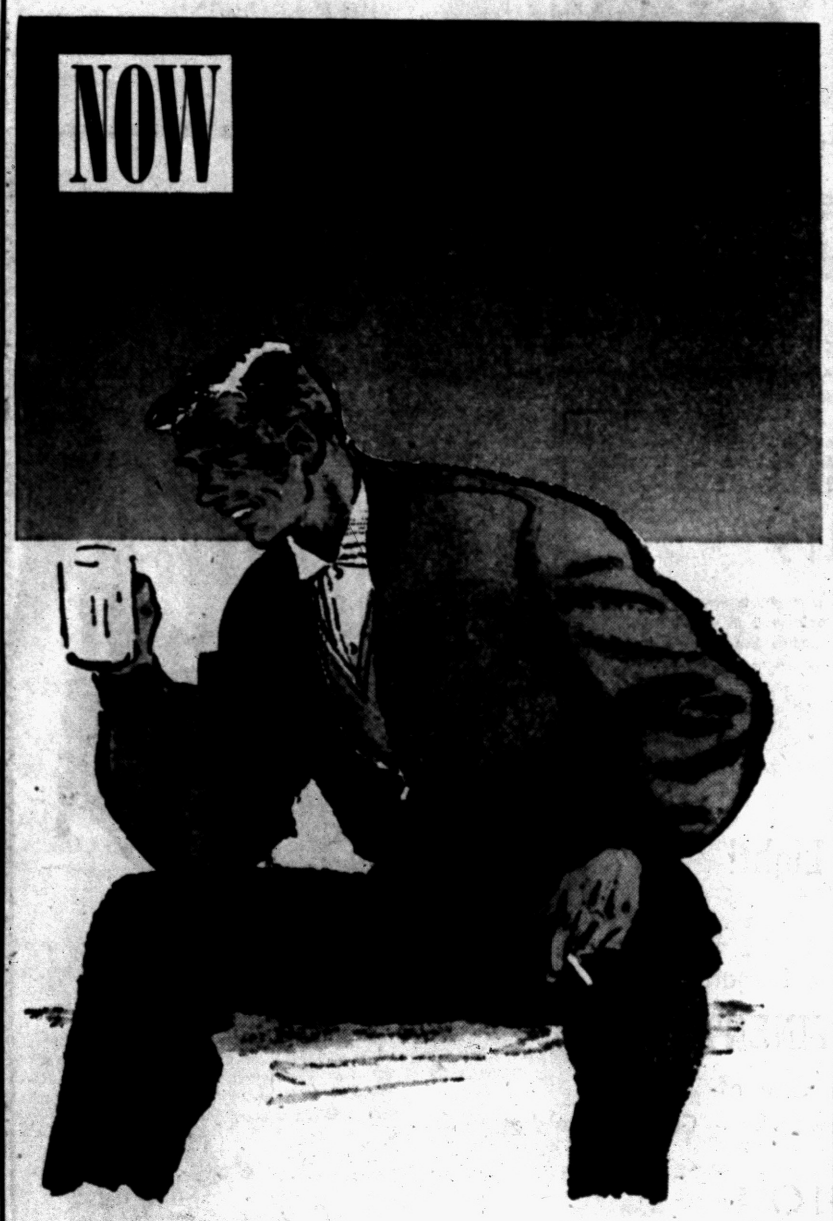

in the QUILON SUEDE BLOUSE
by McGREGOR
Talk about miracles . . . here is supple, imported suede leather, you can send to your neighborhood dry cleaner, thanks to its new duPont Quilon finish. In glorious new colors that highlight its smart, smooth fit. See this modern man's must, today . . . sizes 36-46.
$25.00 EIGHT MASCULINE COLORS
Osmun's
Two Fine Stores to Serve You Better!
51 North Saginaw OPEN Mon., Fri., Sat: 'til 9 P. M.
Tel-Huron Center OPEN Thurs., Fri., Sat. 'til 9 P. M.

Andre Presents
"HIGH FASHION" Permanent Wave
STYLED just for you!

$7.50 - $10.00 - $12.50
Complete with Cutting and Styling
Highly Trained Hair Stylists Await to Serve You
OPEN WEDNESDAY ALL DAY — FRIDAY 'TIL 9 P. M.
No Appointment Needed! Immediate Service!
Andre Beauty Salon
2nd Floor—Pontiac State Bank Bldg.
Phone FE 5-9257

JACOBSEN'S FLOWERS
Cordially Invite You to Our
Open House — Sunday, Dec. 4
10:00 A. M. TO 5:00 P. M.
A Christmas Fantasy
You Will See Thousands of Beautiful Poinsettias, Cyclamen, Azaleas and Flowering Plants. Unusual Cut Flower Arrangements. Unique Holiday Novelties and Candle Table Designs
Bring the Kiddies. SANTA Will Be There
At JACOBSEN'S FLORAL GREENHOUSES
Lake Orion
18 Minutes From Pontiac as You Enter Lake Orion M-24 Perry St.

"Sure proud of my Peggy!"

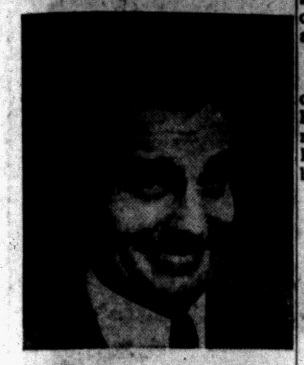

I'm just as proud as a peacock of my Peggy for the efficient way she manages our home. For instance, many of her friends are still knocking themselves out scrubbing wood floors. But not my Peggy! She cleans and waxes them in one easy operation with Bruce Cleaning Wax. And I'll be hanged if Peggy's floors aren't the talk of our block. I sure have to hand it to my Peggy and her Bruce Cleaning Wax for making easy work of a tough job. And I love 'em both for it!



P.S. For lighter waxing on linoleum and wood, Peggy uses Bruce Floor Cleaner.

Spanking Is Useful but No Cure–All

By MURIEL LAWRENCE

The day Eric's mother found him trying to open the bathroom cabinet, she spanked him. For he was attempting this feat by kneeling one leg on the washbowl while blancing the other on the toilet seat. Appalled by the possibilities of his position, she grabbed him—and spanked him. Quite hard.

* * *

Ten minutes later, her 4-year-old sought her out. Sidling up to lay his head against her hip, Eric murmured plaintively, "Oh, how I love you, Mommy. You're the best Mommy in the whole world."

This flattering protest impressed his mother. Even as she embraced him in forgiveness, she thought, "Gosh, if this is what spanking can do, it's wonderful. It's not only made my point about bathroom climbing—but won me new devotion besides."

She's a little too credulous, I'm afraid. Though spanking has probably ended Eric's bathroom climbing, it has not increased appreciation of his mother. We don't get it that easy. It's sensible to accept this tough reality so that we won't develope any exaggerated trust in spanking's power as a discipline instrument.

SOFTENS STING

A spanked child will often protest increased devotion to us, not because he feels it but because imagining he does softens the sting of his humiliation by us. By convincing himself that his Mommy is the world's best one, Eric makes his necessary submission to her endurable.

* * *

His protested affection does not mean that her spanking has reached his reason with realization of the perils of bathroom climbing. It doesn't mean that he has gained the slightest understanding of the protective love which motivated her spanking.

His protest simply tells us that a spanked child didn't enjoy painful humiliation—and will think twice before exposing himself to it again.

This is spanking's usefulness—making a fast change in a child's action. By arousing Eric's fear of more humiliation, we may end the action whose danger he can't appreciate—and get safer, changed conduct. That's the end of the line. Spanking can take us no farther. Its instruction extends no deeper than the tingle in the skin it strikes.

* * *

To make spanking serve us, we need appreciation of both its usefulness and its limitations.

It's become disreputable discipline because neither was appreciated. Parents asked too much of spanking.

Now many of us feel great fear of it. We have discarded it as a useless brutality, though the real brutality is not in spanking itself, but in greediness that wants it to teach everything.



JOSEPH DAVIS

Baritone to Be Featured

Joseph Davis of Jefferson avenue will be presented Tuesday evening at the Detroit Institute of Arts. Mr. Davis is the baritone member of a quartet which will sing a song cycle.

Mr. Davis recently served with the U.S. Navy. While stationed at the Great Lakes, he sang solo parts with the Blue Jackets Choir.

Prior to entering the navy, Mr. Davis sang in opera and ortoric productions in college presentations.

He has studied at the Detroit Conservatory of Music and sang with the Conservatory Mixed Quartet. He has also sung lead parts in programs presented by the Detroit Opera Society under the direction of Valter Poole.

At present he is studying with Vernellie Peppard, the former head of the voice department at the Detroit Conservatory.

Besides his selections with the quartet, Dr. Davis will sing "The Trumpeter" by Dix and Gershwin's "I Got Plenty o' Nuttin' ".

Pehr Anderson to Wed Dec. 20

BLOOMFIELD HILLS—Mr. and Mrs. George Wesley Kothmann of Fort McKavit, Texas, have announced the engagement of their daughter, Gail, to Pehr Denton Anderson. He is the son of Mr. and Mrs. Jack Denton Anderson of Lone Pine road.

Both young people attend the University of Colorado at Boulder and are planning a Dec. 20 wedding there.

Lydia Deary Given Birthday Party

Mrs. Raymond Deary of Woodlow avenue was hostess for a birthday party honoring her daughter, Lydia, on her sixth birthday Saturday.

Guests attending the birthday party were Rodney Reinhart, Sandra Jarrard, Beverly Littlefield, Donald Joyce, Larry Gorham, Linda Canterbury and Kathryn Sue Beckley. Craig Smith and Linda MacLaughlin completed the list.

Fowl Gone? Barbecue Meat Loaf

Mrs. H. W. Shooltz Pours Tangy Sauce Over Beef Mixture

You're tired of turkey by now. Give the family a change of meat and serve a Barbecued Meat Loaf for dinner. Mrs. Harvey Shooltz of Long Lake contributes one of her favorite recipes.

The Shooltz' have four youngsters, three of whom are in school. Mrs. Shooltz is active in the Union Lake School PTA. She is also a Girl Scout leader. Other leisure time activities she enjoys are a card club and reading.

BARBECUED MEAT LOAF

By Mrs. Harvey W. Shooltz

1½ pounds ground beef
¼ cup chopped onions
⅔ cup bread crumbs
1 cup milk
1 teaspoon salt
½ teaspoon sage
2 eggs

Mix all together and press into a loaf pan. Pour over it the following sauce.

Piquant Sauce

¼ cup catsup
2 tablespoons brown sugar
1 teaspoon dry mustard
½ teaspoon nutmeg

Mix and pour over loaf. Bake 45 minutes in a 350-degree oven. Serves 6.

Nancy Moriarty Feted at Shower

Janice Moriarty of Augusta avenue was hostess at a bridal shower for Nancy Moriarty.

Nancy, the daughter of Mr. and Mrs. Hugh Moriarty of Baldwin avenue is the bride-elect of Clifford Paul Ayotte, son of Mr. and Mrs. Clifford Ayotte of Robinwood avenue. The couple will be married Dec. 3 at St. Michael Church.

Guests at the recent shower were Mrs. Ted Moriarty, Mrs. Charles Moriarty, Mrs. Jesse Debalt, Mrs. James Gillotte, Mrs. Clifford Thompson, Mrs. Hugh Moriarty and Mrs. Albert Bucher.

Others were Mrs. William Moriarty, Mrs. James Wheeler, Mrs. Mickey Marshall, Louise Debalt, Violet Moriarty, Everlyn Marshall and Sharon Moriarty. Completing the list were Joy Kelly, Mrs. Stanley Zjewicki and Mrs. Eugene Barger.



Shock red corduroy makes a high neckline princess jumper with a half belted back. The front is punctuated with three pearly buttons. The cotton pettiblouse is red and white stripes with white collar and cuffs.

Everyone Needs Sweater Supply

First on the list of every back-to-school shopper is a supply of sweaters.

No college girl ever had too many of these casual, versatile garments, it seems.

This year the variety of sweater styles and yarns is almost endless. But the classic cardigan remains a top favorite, and probably the biggest selling item in this category is the orlon sweater.

This is because it has the look and feel of expensive cashmere, yet is budget priced and can be washed as easily as a pair of stockings.

One of the top campus styles of the year is the dyed-to-match sweater and tweed skirt. The sweater half of the combination is available in cashmere, orlon or wool, in slipon, cardigan or twin sweater sets.

Also important in the 1955 sweater lineup is the bulky ribbed-knit sweater in coat or pullover style, often with wide, loose turtle neck, Italian fashion.

These come in dark or vivid hues as well as white, and are particularly beloved for wear with Bermuda shorts.

For dress-up wear, there are many versions of cashmere or orlon sweaters with wide boat necklines, short or long sleeves, with or without jewel, sequin or embroidery trim.

Two Are Initiated Into Amaranth

Two members were initiated into Esther Court No. 13, Order of the Amaranth, Friday evening at the Roosevelt Temple.

Forty-five members were present at the meeting attended by the grand officers.

Refreshments were served by Mrs. Kathy Quick, Mrs. Fern Crawley, Mrs. Myrtle Tubbs, Mrs. Ruth Balsh and Mr. and Mrs. John Sellman.

Mr. and Mrs. George D. Patterson of Birmingham announce the engagement of their daughter, Ann, to Lt. Donald J. Munro, USNR. He is the son of Mr. and Mrs. Thomas Munro of Cleveland. Ann was graduated from Wellesley College and he is a graduate of Harvard University. A March wedding is planned in Manila, where he is stationed.



ANN PATTERSON



THE NEW SENSATIONAL BECAUSE HAIRCUT

. . . designed and named by Betty Le Cornu and worn by Miss Binnie Prizant. The very newest in hair shaping because it is adaptable. It can be done on a permanent wave or natural curly hair.

IF YOUR HAIR IS NOT BECOMING TO YOU . . . YOU SHOULD BE COMING TO US

Five Stylists to Serve You—Now Open All Day Wednesday

BETTY Le CORNU BEAUTY STUDIO

306 Riker Building FE 2-5221

WE'VE GOT WHAT EVERYONE WANTS FOR CHRISTMAS!

This Christmas thousands of men will receive wallets (how many can a man carry?) and cigars (how many men smoke them—and what brand?) and liquor (what Christmas memories are left the morning after?). They will send these gifts out of a spirit of Christmas giving, out of a desire and hope to leave a lasting and favorable impression.

Why don't they send books?

A gift of books can be as small as a single volume or as large as a shelf; as personel as a book of sonnets, as sedate as a scholarly tome.

A gift of books, like the Christmas star itself, radiates in all directions: it shines upon the receiver, implying the compliment that he likes to read; it shines upon the giver, warmly reflecting his good judgement and taste.

With a gift of books you send laughter and learning, adventure and romance, a world of fact and a universe of imagination.

SEND BOOKS THIS CHRISTMAS

OLD PROF'S BOOK SHOP

9 W. Lawrence FE 2-8432

Jane's Gift Shop

Featuring
Merle Norman Cosmetics
Free Demonstrations
No Appointment Necessary
4232 Dixie Free Parking

Be lovelier with



A Holiday Hairdo

— HAIR STYLING —

Open Evenings by Appointment

Annaliese Beauty Shop

80½ N. Saginaw. FE 2-5600

Next to Basley Market (Over Tasty Bakery)

Call for Careful Dan the Pontiac Laundry Man



Fluff Dry

Just Send Your Entire Family Wash

The flat pieces will be returned all ironed. The wearing apparel and bath towels will be fluff dried and folded. Very little left for you to do.

Your Best Buy Is Fluff Dry

PONTIAC LAUNDRY & CAREFUL DRY CLEANERS

FE 2-8101 ⬅ CALL ➡ FE 2-8101

NEW CLASSES

Starting TODAY

Day, Half-Day, and Evening

Gregg Shorthand — Typewriting
Bookkeeping — Accounting
Calculator — Comptometer

VETERAN APPROVED

The Business Institute

7 West Lawrence Street Pontiac, Michigan

Visit the School . . . Phone FE 2-3551 or Mail This Ad for Details

Name.....

Address.....



Completely Flattering . . .

New Life Confidential Brassaliere by Formfit

Lifts your bustline, lengthens your midriff while it belittles your waist! Marquisette torso sections give you the elongated, pretty silhouette that's today's own. Light wafer-thin padding perfects your bustline. A wonderful, *completely* flattering shape-maker in nylon taffeta and embroidered nylon chiffon. Try it on today! No. 380, $10.95.

A Formfit CREATION

BOBETTE

HOSIERY & CORSET SHOP

STRAND THEATER BUILDING

14 North Saginaw St. FE 2-6921



SAVE Up to 40% by buying direct from the Manufacturer

Call FEderal 4-0558 for FREE DECORATING ADVICE and ESTIMATES

One of our courteous representatives will be sent to your home without obligation, show you swatches of many new, exciting fabrics . . . and advise you in restyling and upholstering your furniture. With our know-how it's a simple matter to individualize and beautify your home.

Serving Pontiac Homemakers for Over 23 Years!

All Work Guaranteed for 5 Years

WILLIAM WRIGHT

Furniture Makers and Upholsters

270 ORCHARD LAKE AVE.

Come in—and Win!

in the Fabulous FRIGIDAIRE

$100,000 "FREE-FOR-ALL" CONTEST

YOU MAY WIN a Cadillac Convertible—or a Buick Riviera—or a Chevrolet Station Wagon—or a complete Frigidaire Kitchen and Laundry—or any one of 150 other Big-Value Prizes of Frigidaire 1956 • New Lift To Living Frigidaire Refrigerators • Ranges • Washers and Dryers.

Full details and FREE ENTRY BLANKS from

YOUR FRIGIDAIRE DEALER

See your local Classified Telephone Directory

EVERY BOY AND EVERY GIRL LOVES TED'S





Especially on Family Nights. Special menus for children . . . Pictures to color, too! Family Nights are Mondays thru Thursdays.

Ted's

WOODWARD at SQUARE LAKE ROAD



HERE IT IS! OUR GIFT SALE

LOWEST PRICE EVER FOR ANY NEW TV

Emerson PORTABLE TV

$98



Now you CAN take it with you! Miles from anywhere . . . Emerson portable AC-DC television pulls in every channel so clear, so sharp, you'll think you're at the movies. Antenna's built in; pre-tuned.

Model 1168
No Money Down, $1.25 Weekly

FREE COASTER WAGON Filled With SOAP



This Deluxe ride-along coaster wagon will make the perfect "surprise gift" for your child.

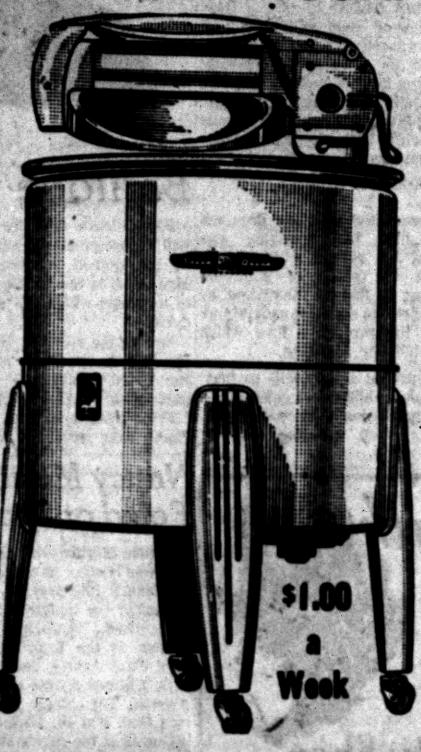

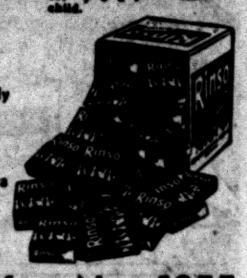

A Full Year's Supply of Famous Soap Absolutely Free of Extra Charge

With Your New 1955

SPEED QUEEN

All for Only . . .

$79.95

$1.00 a Week

New 1955 Speed-Queen Washer has a full capacity, porcelain tub, equipped with aluminum tangle-proof, adjustable pressure wringer. Full guarantee.



AUTOMATIC SKILLET WESTINGHOUSE Thermostat

Controlled, even heat gives uniform results. • Bacon • Chicken • Fish Fillets • Chops • Griddle Cakes • Pot Roast • Spaghetti and Meat Balls • Rarebits • Italian Pizza • Upside Down Cake • French Fries • Doughnuts • 8 Shrimp • Popcorn.

$9.95

REGULAR PRICE $29.95



3-Speed Portable PHONOGRAPH

Plus 6 Records and Record Case

Reg. $29.95 **$19.95**

Attractive simulated leather case for easy carrying. Plays 33⅓, 45 and 78 rpm records in all sizes. Makes the perfect Christmas gift.

NO DOWN PAYMENT—Many Months to Pay



Musical Rocker

$9.95

Made of hard wood, strong, durable. Plays nursery tune as you rock.



Matched Tables

$4.95

Limed oak, beautifully made with raised edges, plastic tops. Cocktail, end and step-end styles.

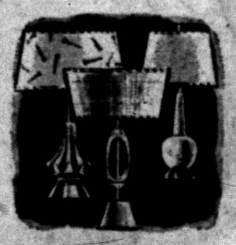

Bright New Lamps

$4.95

Ideal for gift giving! Modern, classic, dramatic or conservative! Take your pick . . . get several!



Smart New Chairs

$8.95

Black Nubian steel frames with color-bright plastic upholstery and spring-filled seats!



Rock-O-Lock Chair
(With OTTOMAN)

$49.00

Tilts back to any position. Make it a comfortable Christmas for dad! Choice of colors.

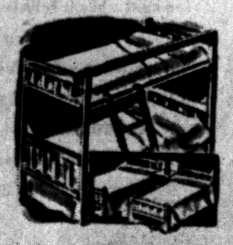

Maple Bunk Bed

$21.00

Maple bunk beds. Can be used as twin beds or bunk style.

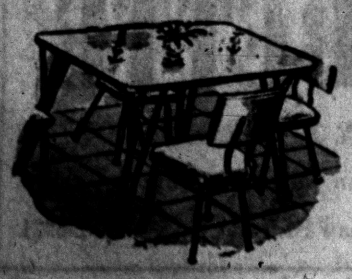

Kiddies' DINETTE SET

$10.95

Sturdy, wrought iron dinette set for the kids. Table and two chairs.

$15 TRADE-IN ALLOWANCE FOR YOUR OLD MATTRESS OR SPRING



2-PURPOSE SOFA BED SERVES DAY AND NIGHT

Opens to Comfortable Bed for Two!

Imagine, a gift that serves round-the-clock! This gorgeous, modern soft opens at night into a luxurious bed! Terrific at this price!

$49

Famous Name

INNERSPRING MATTRESS

REGULAR PRICE $34.95
YOUR TRADE-IN 15.00

You Pay **$19.95**



Magnus Student Accordion

Not a toy, but a true guaranteed musical instrument. Mothers, buy this Magnus accordion at a price below what you'd pay for a toy.

$10.95

Budget Terms

SAVE $31.00

Sews Forward and Backward



Round Bobbin Electric Portable SEWING MACHINE!

With this Royal you can MAKE many things you've just wished for, before! Make children's clothes, clothes for yourself, draperies and a hundred things —electrically!

$38

OPEN Tonight Until 9

WKC

Phone FEderal 3-7114

108 NORTH SAGINAW

FREE Parking In Our Lot Behind Store

THE PONTIAC PRESS

MONDAY, NOVEMBER 28, 1955 PONTIAC, MICHIGAN. TWENTY-ONE



Pontiac Press Photo

MODERN-DAY PIONEERS—Finishing touches are put on a fiberglas statue by sportscar enthusiasts Cesare (left) and Gino Testaguzza. Assisting the brothers is (center) Carlo Massacesi, a brother-in-law who is a ceramics and mosaic artisan.

Brothers Turn Glass Cars Into Statues

Two Italian-born brothers who started out to make a sleek fiberglass sportscar are now pioneering in a new field for the sturdy plastic material—statues.

The brothers, Cesare and Gino Testaguzza, working in a glamourless cinder-block "studio" near Oxford, have just completed their first major effort in the new art medium.

Destined for a Detroit church, the statue is an intricately-fashioned work depicting the Guardian Angel protecting a small child, and is believed to be the first of its kind in the country.

"There have been other fiberglass statues, but this is different," said the 40-year-old Gino, who is also a skilled painter and pianist. "This is not a single figure. There were 15 separate pieces in the mold from which it was made."

Sculptor Joseph N. DeLauro, a professor at Marygrove College, and architect George D. Diehl agree they have seen nothing like the work turned out by the brothers.

And they think the success of this first effort may herald a "whole new field" for the plastic substance.

"It has tremendous possibilities for sculpture," said DeLauro.

"It is light, strong and durable. In addition, color can be added, and it has translucent qualities. I think the possibilities haven't even been scratched."

Diehl, of the Detroit firm of Diehl & Diehl which designed the rectory where the statue will be placed, said the new statuary "might tend to revolutionize things."

"I think it's really got a future if it stands up outside," he added.

The test of endurance will come with this first statue, he said. The four-foot work will be placed on a pedestal on an outdoor terrace near the ultra-modern rectory of the Guardian Angel church.

Cesare, 44, says the smooth finish on the Guardian Angel piece resembles most closely bleached limestone.

But Gino adds quickly: "We are not trying to imitate stone or bronze. Fiber-glass should stand on its own merits."

With the exciting new field opening up and their small Drahner road studio—built by themselves—kept busy turning out fiber-glass boats for that budding market, the brothers have shelved temporarily plans for the La Saetta auto.

Ideas about mass producing the La Saetta—Italian for "lightning bolt"—collapsed recently when a firm in Salt Lake City which was to build electric motors and market the car, went out of business, the Testaguzzas said.

The first La Saetta, a low-slung, 18-foot three-passenger roadster, was designed and built by the brothers in a Detroit garage in 1952.

It was done with the encouragement of several top executives of an auto company and was made to sell for $4,500.

* * *

Gino was then chief stylist for the appliance division of the same auto company and Cesare was a designer for another auto maker.

Plans for turning out quantities of the auto were first sidetracked in January, 1953, when Cesare was struck by an auto while cleaning his windshield along Woodward avenue in Bloomfield Hills.

He was hospitalized for 18 weeks. And although the driver was insured, much of the brothers' savings evaporated in subsequent expenses.

Gino realized he couldn't proceed with the original plan alone and so sought and obtained experimental work.

With helpers, he created fiberglass prototypes of a 26-foot cruiser and enclosures for trucks and jeeps for the Army. Testaguzza Inc. also did secret experimental work for the armed forces.

* * *

In making a fiber-glass object, the brothers explain, a model is first made of plaster or clay.

Then they make a fiber-glass mold, or molds, by placing several layers of spun-glass fiber and resin—each one-eighth-inch thick—on the object.

The completed mold is "cured" or air-dried for several hours and is then ready to be used.



LA SAETTA

Sheriff, Deputy Kidnaped in Jail

Aide Captures Gunman at Roadblock; Other 2 Flee California Police

JACKSON, Calif. (AP)—Three men kidnaped the sheriff of Calaveras County and his deputy last night after whipping out hidden guns while being questioned at a jail.

Sheriff Lester McFall was put out of his stolen car at Slough House, 20 miles from here, apparently because the gunmen did not want to hurt him. He is almost 60.

The deputy, Russell Leach, overpowered one kidnaper shortly afterwards when the car stopped for a roadblock.

FLEE ROADBLOCK

The other pair fled on foot. Forty officers hunted them.

The scene was in the famed Mother Lode gold county of California, in the foothills of the Sierras about 40 miles east of Sacramento.

The story was like those Mark Twain handled when he was a California editor and it started in the county Twain made famous with his story about the jumping frog of Angels Camp.

McFall said he and Leach picked up the three, who had been hitchhiking near Mokulmne Hill, because one resembled a man seen leaving a recent burglary.

The California highway patrol identified the captured man as Louis Cervantes, 21. They said the fugitives were James Woolsey and Ronald Garrett, both about 18 or 19. All are from Sacramento.

GUNMEN GOT DROP

The gunmen got the drop on McFall and Leach as well as on two Amador County deputies, Jim Fregulia and Gilde Dondero.

Quickly gathering equipment and weapons, the three handcuffed Fregulia and Dondero together and left them in jail. They made off with McFall and Leach over twisting roads in McFall's 1955 car.

Injury to Actor Hayden Temporarily Halts Film

HOLLYWOOD (AP)—Filming of "Bed of Fear" has been suspended temporarily because of a back injury to actor Sterling Hayden.

He suffered a slipped disc last Wednesday while filming a fight scene.

Doctors ordered Hayden to bed, but it's expected that filming, halted Saturday, can resume in about a week.

Thumbing Real Interesting

NEW YORK (AP) — A hitchhiking grandmother and her daughter have three more days for sightseeing in New York before sailing for Europe Thursday to continue a world tour.

* * *

Mrs. Mary V. Cummings, 58, and daughter, Merrily, 34, thumbed their way here from their home in Glendora, Calif. "We just started walking and thumbing and here we are," said Mrs. Cummings.

The two left Glendora Oct. 15 and arrived here Friday. They said they took their time to see "the sights."

On Thursday they sail aboard the Italian liner Conte Biancamano for Naples, Italy. They hope the trip will eventually take them to such distant points as Hong Kong, Australia and New Zealand.

* * *

Mrs. Cummings commented, "neither of us have any family ties . . . so when Merrily said 'let's go,' I went."

Police Holding Detroiter in Fatal Stabbing Probe

DETROIT (AP)—Charles Ralston, 33, was held today for investigation in the fatal stabbing Sunday of Lyman Richardson, 30, both residents of the same apartment house on Detroit's West Grand boulevard.

* * *

Police Dtective Paul Montgomery said the two men were known to have quarreled over a 16-year-old married woman who is separated from her husband.

78 Seek Posts in State Police

Recruiting Campaign Scheduled to Close Wednesday

With the State Police recruiting drive slated to close Wednesday, the Pontiac Post has issued 78 applications to candidates who have met preliminary qualifications, a spokesman said today.

The drive began Nov. 1, after the Legislature had approved an increase of 200 men in the force. Candidates are being welcomed at all State Police posts.

Under new salary increases, troopers can earn as much as $192 every two weeks.

Applicants must be between 21 and 29 years old, not less than five feet, nine inches tall, and have high school educations. Both married and single men are being accepted.

Candidates meeting prelimmary qualifications will be given Civil Service examinations Dec. 17.

Fireman Admits Igniting Blazes in 30 Buildings

MEDIA, Pa. (AP)—Volunteer fireman Edward Bogardus, 24, led police and fire officials on a three-hour tour yesterday of burned Delaware and Chester County buildings to which authorities said he admitted setting fire.

* * *

Earle H. Allen, Delaware County chief of detectives, said Bogardus admitted in a written statement that he set more than 30 fires. They caused damages estimated at approximately half a million dollars.

The tour was made of several burned barns, two schools, a food market and a partially built $75,000 home that burned Saturday night.

Bogardus, a truck driver and a member of the Swarthmore volunteer fire company, was arrested at the firehouse when he reported on duty for the Saturday night fire. Police said he was seen in the area of the fire earlier.

* * *

After the tour, Bogardus was arraigned on charges of arson and held without bail for a further hearing.

Taylor said Bogardus gave this reply when asked why he started the fires: "I just get the urge."

Thieves Unlock Door, Get $30,000 in Jewels

LOUISVILLE, Ky. (AP)—Professional thieves with a key to the front door were blamed yesterday for a $30,000 jewel theft.

There were no marks of forcible entry to the Buschemeyer jewelry store, and only the most valuable watches and rings were taken.

James C. Davis, store owner, said a $50,000 diamond, on loan for display purposes, was returned to its owner a few hours before the Saturday night burglary.

Formosa Advocates Bar for Red Mongolia in U.N.

TAIPEI, FOormosa (AP) —The clamor here for Nationalist China to veto admission of Outer Mongolia to the United Nations is getting louder and angrier.

Newspapers urged the government to disregard any suggestions to withhold use of its veto power.

Nationalist quarters expressed fear that if Outer Mongolia is allowed into the world body, the prospects of Red China's admission would be enhanced, and there would be more talk about the creation of two Chinas.

'Team' Wins Campaign for County Boys' Camp



SPARK CAMP DRIVE — Champion fund-raisers Walter Gehrke, president of the First Federal Savings & Loan Association of Detroit (left), and Probate Judge Arthur E. Moore study a list of the equipment that will be needed to put Camp Oakland into operation. The two raised an estimated $250,000 in less than three years.

Raises $250,000 to Help Youths

Judge and Businessman Conduct 3-Year Drive for Summer Camp

By HAROLD A. FITZGERALD
(Pontiac Press Publisher)

One of the greatest two-men projects in the history of Michigan financing underlies the fabulous story of Camp Oakland.

Probate Judge Arthur E. Moore and Walter Gehrke, President of the First Federal Savings & Loan Association of Detroit and a long time resident of Oakland county, were the dynamic spark plugs that made this project a tremendous reality.

* * *

These two men have raised approximately $250,000 for the rehabilitation of Oakland county boys in less than three years and they have never staged a public drive. They have never officially underwritten an all-out, concerted campaign. Instead, this huge sum of money has come through public-spirited friends and citizens who learned of the project and the good it was doing.

* * *

Judge Moore and Walter Gehrke became convinced some time back that under-privileged boys who ran afoul of the law deserved help and rehabilitation in many cases instead of jail and prison sentences. Some are hopeless but the vast majority respond to kindness, to guidance and to affection. And they wanted a summer camp for those who could never see one otherwise.

They decided to make the matter a personal, two-man project.

Their treasury was completely bare. The project didn't possess a thin dime, but it was blessed by two very capable, very willing and very enthusiastic backers.

* * *

The first $6,000 came from the women of Christ Church Cranbrook. Their vision let them look far ahead and they provided the initial cash on which the venture was launched. The two men decided the boys in trouble needed a home where they could be supervised, guided, taught Christian principles and set upon normal paths.

* * *

They discovered the Lafer farm was for sale but the price tag was $112,000. This was a rather ambitious bite for an organization with only $6,000, but just at this time an Oakland county attorney came to Judge Moore and said he had $20,000 from an estate that could be devoted to some worthy cause and charitable project. Judge Moore outlined the dream that he and Walter Gehrke had been nursing. The $20,000 became theirs.

Still they lacked enough for a down payment, but about this time they were the recipients of $8,000 from the Mendelsohn fund. With this money and a couple of other unexpected windfalls, they took a big breath, squared their shoulders and purchased the Lafer property.

* * *

The land contract on this has now been reduced to $36,000 and in the meantime they have practically re-done the farm and made it suitable for the boys. Friends of theirs on all sides have contributed voluntarily and several have made contributions two or three times as the move progressed.

* * *

Nearly all of the service and luncheon clubs in Oakland county have heard about the movement and have volunteered cash donations and assistance.

* * *

The last two donations are gifts of approximately $10,000 from Harry J. Klingler and $15,000 from Walter Gehrke himself.

At no time have these men launched a public drive. At no time have they "set a goal" or announced their ultimate objective. Neither one knows today where Camp Oakland will end.

"It has been a remarkable influence in the lives of 500 boys already," declared Judge Moore. "We have the foundation now for continuing service to Oakland county for an indefinite period of years ahead. Any additional money that we may receive will simply broaden our sphere and enable us to serve an additional number of boys or improve the service we are already rendering.

"Walter and I are both amazed and happy but we're still ambitious for the future. This camp is serving boys who need help and who have no place to go and no one to whom they can turn."

The unprecedented growth of Oakland county and the large number of juvenile cases coming before the Probate Judge were the basic factors that prompted the two men to act.

Senate Probers Call Novelist Kay Boyle

WASHINGTON (INS) — Novelist Kay Boyle is to be a star witness today as senate probers turn to the government's security ouster of her husband on charges involving association with her.

Lon Hocker, counsel for the Hennings subcommittee on constitutional rights, said that both Miss Boyle and her huband, Joseph M. Franckenstein, who was born a member of Austrian nobility, will be called to the stand.

Miss Boyle, twice winner of the O'Henry Memorial prize for short stories, told newsmen that the case against her husband involves a charge that she was a communist from 1910 to 1944. She said she has denied that in an affidavit of July 2, 1954.

She said also that she and her husband want his name cleared rather than his reinstatement in the state department job he lost in 1954. She said he was ousted as a security risk then, although he had been cleared by a board in Germany where he was with the State Department's information program.

Motorist Seriously Injured in Accident

Suffering from a concussion, a fractured spine, multiple lacerations and bruises, 25-year-old Thomas E. Fultz of Tennessee was reported in "fair" condition this morning at Pontiac General Hospital.

Oakalnd County Sheriff's deputies said Fultz was found in his car beside Crooks Road, near Auburn, after apparently having driven his car off the road. He was unable to make a statement.

Federal Education Aid Opposed by Detroit Unit

DETROIT (AP)—The Detroit Board of Commerce has come out against Federal aid for education.

The board said in its publication, "The Detroiter," that federal aid for education tends toward centralized control, "which is contrary to the established tradition of the American Educational system."

'We've Got the Bird Line' So, Read Up on Cockney

By EDDY GILMORE

LONDON (AP)—'Let' get the wind out of our mince pies and go across the frog and toad to the old rub-adub for a needle and pin," the man said. "We've got the bird line, you know."

* * *

In the Queen's English, the Cockney meant:

"Let's get the wind out of our eyes and go across the road to the bar for a gin. We have the time, you know."

This is rhyming slang—colorful and varied—and it takes a real Cockney to speak it.

WHAT'S A COCKNEY?

A Cockney is a person born within sound of the bells on old St. Mary-le-Bow Church, near the very heart of this capital. Rugged individualists and generally good humored, the Cockneys started with the English language as far back as the first part of the 19th century.

The Cockney characterized himself in the first part of the 19th century by substituting V for W and vice versa: "Are you villing to wote?"

* * *

Later in the century he changed the th sound to F, as in Arfur for Arthur.

Their greatest assault on the English language concerns vowel sounds (they say dyiv for daily, abaht for about, moch for much) and the adding or ropping of H's at the beginnig of words.

RHYMING SLANG

Then came rhyming slang—or substituting one, two or three words that vaguely rhyme with the real word and stringing them all together in a sentence.

There are pubs where a large portion of the drinks are asked for in rhyming slang—and pity the barmaid who doesn't understand.

Beer is a pig's ear. Whisky is a bright and frisky. Rum a deaf and dumb.

* * *

Most of the rhyming slang is done with nouns and its nearly always spoken and not written. And sometimes eyes become just mince (rather than mince pies). Stand-to-attention, the full rhyme for pension, becomes stand-to. Greenages, the rhyme for wages, may become just greens.

TRY THESE

Here's a short vocabulary:
Mouth—north and south
Nose—I suppose
Face—deuce and ace
Stairs—apples and pairs
House—cat and mouse
Shirt—dickey dirt
Shoes—fires and flues
Trousers—round the houses
Wife—trouble and strife
Husband, or old man—pot and pan
Spoon—silvery moon
Waiter—potato
Head waiter—hot potato
Tea—rosey lee
Dog—sherry hog
Money—bees and honey
Cash—oak and ash.

Pueblo, Colorado Moves Under Quake Tremor

PUEBLO, Colo. (AP)—Five southeastern Colorado communities were jarred last night by an earth tremor of undetermined origin. It shook furniture and rattled windows but caused no reported damage.

A muffled explosive sound accompanied the tremor in the Fowler area, according to Donald Buck, publisher of the Fowler Tribune. The tremor also was felt in Sugar City, Ordway, Nepesta and Rocky Ford.

Reports of its duration varied from a few seconds to one minute.

Officials at the Pueblo ordnance depot said no explosives had been set off and could offer no explanation for the tremor.

Reds Claim Cancer Cure

LONDON (AP) — Moscow radio claimed today Russian scientists have developed a medicine which cures cancer. The broadcast said it was a "compound prepared from the extracts of a flowering plant found in the Caucasus which treats cancerous growths by disintegrating them without harming healthy tissues of the organism."

They Scan Sky — 24 Hours a Day

By PETE LOCHBILER

Every night a handful of patriotic citizens arises in the dark to man stations at a lonely outpost in West Bloomfield Township.

They arrive in pairs. Often they are husband and wife, father and son, or neighbors.

For two hours they stand watch in a little frame building with glass windows on all four sides.

They don't do much talking. They concentrate on the sky.

They scan it with binoculars, looking for airplanes.

Especially, they look for foreign jet planes flying low enough to avoid discovery by American radar crews.

They are a few of the 190 unpaid volunteer citizens who belong to the Ground Observance Corps post at 7320 Commerce Rd.

Their post is the biggest and fastest-growing in Oakland County. Much of the credit for this record goes to the supervisor, Mrs. Doris Hendershot, who lives in the township at 7127 Arrowood Rd.

She and seven assistants, one for each day of the week, were recruited early in May by Mrs. Melvina Eberle, Milford, Oakland County co-ordinator for the corps.

They were trained by an Air Force representative, S/Sgt. Nicholis A. Chisewsky, of Pontiac.

Mrs. Hendershot started a door to door campaign for volunteers. By June 1, there were volunteers enough to operate the post during day-light hours.

Volunteers responded not only from the township, but also from surrounding areas. The post went on a 24-hours-a-day schedule Oct. 1.

All but a few of the present 190 volunteers were contacted by Mrs. Hendershot herself. "It was hard to find them. But they've all really worked hard since joining," she said.

Each volunteer is trained by Mrs. Hendershot and her assistants. Volunteers stand watch once a week. Shifts are rotated.

"You have to be on your toes all the time," said Mrs. Hendershot. "Those jets go over so high, sometimes they don't make a sound. You only see the vapor trails."

Planes spotted are reported to the Air Force Filter Center in Grand Rapids. Information is collected there from various posts and passed on to radar centers

If there's any doubt at that point about whose plane it is and what it's doing, an Air Force jet will be sent up.

The post in West Bloomfield Township is one of 500 in Michigan and 19,000 in the nation which aids the country's defensive radar network.



ZEROED IN — "One multi, high, east two miles, flying south," is the way Mrs. Cleora Steckling describes a spotted plane to her co-volunteer in the observer post.

Russian TV Viewers Beaming Rapt Approval of U.S. Newsreels

MOSCOW (INS)—American television newsreels are making a hit in the Soviet Union.

Since signing a contract for U. S. newsfilms a few weeks ago, Moscow-TV has been showing a weekly roundup of life in the Western world.

* * *

Viewers have flooded the station with letters commenting on the "Amerikansky Kinozhurnal" (American cinejournal). The unanimous verdict: "Give us more!"

Biggest conversation piece so far has been an American "baby derby," pre-toddlers in a crawling race. Instead of indignant outcries about exploitation of babies by unfeeling capitalist parents, the next morning's subway verdict was enthusiastic.

"I was hoping that little fellow who took so long to get started would crawl right out and win," one straphanger confided to her fellow traveler in the metro.

A Western skeptical colleague snorted: "What else are they showing—American floods, hurricanes and slums—every bad thing they can find?"

* * *

The New England floods, the Tampico hurricane and the Whiting, Ind., fire all appeared. But the emphasis has been on sports and features which show the United States as a lively hard-working, fun-loving country.

ASKS FOR MORE

Moscow-TV is asking for more on U. S. factories, farms, homes, entertainment, arts, sciences, recreation, vacations, schools and — especially—more sports, including baseball, football and other games the Russians themselves don't play.

Here are some of the glimpses of the "American way of life" that Soviet televiewers have seen in recent weeks, for the first time:

Shakespeare at Stratford, Conn., Nashua beating Swaps at Washington Park; a Pennsylvania lumberjack rodeo; water skiing in Florida and California; an ice show in Atlantic City; a St. Louis children's circus; a review of Detroit's new-car models and the solar-powered telephone circuit in Georgia.

Unexpectedly popular has been the bull-fight material sent from America. Russian viewers have seen Bette Ford, American girl matador, a Venezuelan school for aspiring matadors and a bullfight in Spain.

Video Moscow steers clear of controversy and politics in presenting the American reels. There are also some other taboos.

"You just sent Russian material," he complained in a phone call to Moscow, "no Amerikansky kinozhurnal."

Not too many months ago a Radio Moscow commentator dismissed American televison as a "daily dose of crime, pornography, sadism, and blood, blood and more blood."

Shots of a ledge-sitting, would-be suicide in Manhattan went back into the film can unused.

After the "Amerikansky kinozhurnal" plays to the estimated 400,000 Moscow-area set owners (about half of the national total) the print makes the rounds of the 11 other Soviet TV outlets:

* * *

Leningrad, Riga, Tallinn, Kiev, Kharkov, Gorky, Sverdlovsk, Omsk, Tomsk, Minsk and, finally, way out to Vladivostock—4,000 miles east on the Pacific Coast.

Vladivostock began telecasting in mid-October. Moscow flew some films out to get them started.

But the manager was disappointed.

Further gains in fertilizer consumption are forecast for Holland in 1956.

Girl Sets Fire Robbing Church

Brother Reports Theft After She Refuses Him a Split of Take

NAPERVILLE, Ill. (AP)—Further questioning is planned today of a 13-year-old girl who, authorities say, started a church fire while on a mission to rob poor boxes.

* * *

The girl, unnamed by authorities, was picked up on a telephone tip supplies by her 15-year-old brother. Damage to the First Methodist Church was estimated at $60,000.

John McFarland, deputy state fire marshal, directed the girl released to the custody of her parents pending completion of his investigation. No charges have been filed.

McFarland said the girl, who was detained Saturday about six hours after the fire, told this story:

She broke into the church to rob the poor boxes and while searching in a cleaning closet accidentally dropped a lighted match onto a pile of cleaning cloths. She fled after taking $6 from two of the boxes.

* * *

She told her 15-year-old brother on returning home of the theft and the fire, and then refused her brother's demand that she give him $3. Her brother telephoned police.

QUICK — DEPENDABLE — GUARANTEED

COLLISION WORK

at

OLIVER MOTOR Collision Shop

36 W. Pike St. FE 2-9101

See Robert Rector, Mgr. for Free Estimates on All Makes of Cars

No Distance Too Great (within reason)



OUTSTANDING OPPORTUNITY

$100 per week salary while training for career with Mutual of Omaha.

Here is a lifetime opportunity for the right man. Your earnings increase each year in our business, plus security for you and your family right from the start.

If you can't earn $7,600 at your present job in 1956, you should investigate this opportunity.

CONTACT PAUL WILLIAMS FOR CONFIDENTIAL INTERVIEW

PONTIAC OFFICE 1715 South Telegraph

Mutual OF OMAHA

Phone FE 5-9251 For Appointment



A CHRISTMAS GIFT EVERY WOMAN WILL LOVE FOR MANY YEARS

NORGE

NEW Push Button Control WASHER and Automatic DRYER—9-Pound Capacity

NOW BOTH FOR $298 With Trade



A Small Deposit will Reserve Your Purchase

1 YEAR WARRANTY— 1 Year Service Included

NO MONEY DOWN 2 YEARS TO PAY

OPEN MONDAY and FRIDAY Nites 'til 9 P. M.

No Payments Until January!

WAYNE GABERT

Your Electrical Appliance Specialist

121 N. Saginaw St. Open Friday and Monday Nights 'til 9 P. M. FE 5-6189

PENNEY'S

ALWAYS FIRST QUALITY!

the season's best from Penney's

GIFTS FOR MEN...IN THE SEASON'S BEST STYLING!



MEN'S WATER-REPELLENT SUEDE LEATHER JACKETS

Penney's price is hard to beat for the top favorite jacket! Water repellent finish Rayon lined. Knit collar, cuffs, waist. Zipper front. Top colors.

12.75

sizes 36 to 46



PLAIDS ... TOWNCRAFT® TAILORED!

See how Penney brings you superbly made shirts at thrift prices! Washable rayon-acetate has the look and feel of wool . . . tailored on Penney's patterns for plenty of action-free comfort. Warm, colorful plaids. Small, medium, extra large.

3.98



MEN'S WOOL FLANNELS IN SLIM-LINE STYLING!

Penney's gives you high style the way you like it! Get these soft, luxurious flannels now with matching belt, reat flap pockets, weft seams, and that very important slim look. In deep or light shades.

9.90

sizes 29 to 42

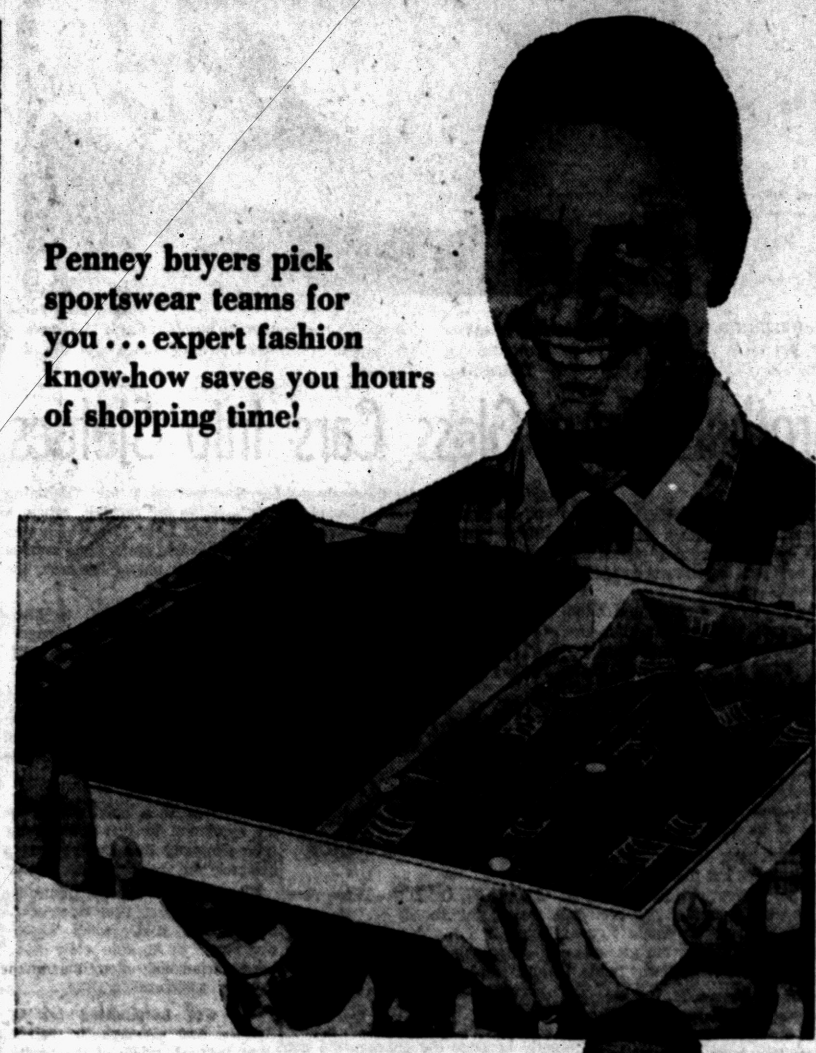

Penney buyers pick sportswear teams for you . . . expert fashion know-how saves you hours of shopping time!

Penney-Coordinated

SPORT SETS

$10 SHIRT SLACKS BELT... COMPLETE!



You just can't buy shirt 'n' slack teams like these separately! Penney's careful style and color-matching are absolutely perfect... that added belt is actually made from the same cloth as the shirt! Why shop further... it's all in one handsome styled Towncraft long sleeve sport shirt of Galey & Lord combed woven cotton... they're fully machine washable. And the slacks (except for the belt, of course) are crisp, well-groomed Rayon-Acetate-Dacron® sheen gabardine, flawlessly tailored in Penney's regular dress model. Waist sizes 29 to 38.

Shop early... buy on Lay-Away!

It's Nice to Know, on Christmas Day, IT'S PAID FOR!

FREE HEARING CLINIC!

Now — through November 30th

9:30 - 5:30 Daily

Mrs. Betty Gleason, outstanding hearing consultant, is at your service during our hearing clinic. Mrs. Gleason has helped thousands to better hearing during her many years of experience. Let her help you find your way to hearing happiness! Private consultations and sound advice on your hearing problems . . . no cost or obligation.

Give the gift of good hearing this Christmas . . . A Normatone "Blue Bird" Hearing Aid!

Stop In—Today!

KINDY Glasses

13 North Saginaw Street

No Contract Necessary

FUEL OIL

Call Today

Gregory Oil Co.

94 East Walton Blvd.

Phone FE 5-6141

LEARN TO DRIVE

Easily Correctly — Safely Individually

DUAL CONTROL METHOD

County Wide Pick-Up and Return of Students

Instructions 7 Days a Week

Michigan Driver Training

FE 4-5668

15½ E. Lawrence, Pontiac

(Advertisement)

BLADDER "WEAKNESS" RUINS SLEEP AND ENERGY

Are you worried and embarrassed by "Bladder Weakness" (Getting Up Nights (too frequent, burning and itching urination) or Strong, Cloudy Urine) due to common Kidney and Bladder Irritations, which sometimes result in Backache, and nervousness? And do such irritations cause tension and loss of sleep so that you feel old, tired and depressed?! n such cases, CYSTEX usually gives quick, wonderful, soothing relief through its germ combating action in acid urine, and its analgesic pain relieving value. Over a billion CYSTEX tablets used prove safety and success. Get CYSTEX from druggist today under money-back guarantee for a brighter tomorrow.

Sales & Service

Pontiac Typewriter Exchange

52 WAYNE ST.





HEAVY SEAS POUND RADAR ISLAND—Huge waves beat about the radar island Texas Tower a hundred miles off the Massachusetts coast in the series of storms that struck the island during the week that 52 men, mostly from the Air Force, were marooned when they went out to inspect the position. AP staffer J. Walter Green took both these photos, the one at right while hanging head down through a hatch in the platform tower.



TUG GETS LINE ABOARD TOWER—A 10-inch hawser is hauled aboard the 8,000-ton Texas Tower just before the first of 52 persons were swung down to the tug in a basket 100 miles at sea. Seas were rolling the tug so much the hawser broke a few minutes later, and visitors had to be swung by a derrick from a crane at top left nearly 100 feet above the water.

Jap Says Reds Set Off Big Bomb on Nov. 22

TOKYO (AP)—A Japanese University professor said today he believes the Soviet Union set off an atomic or hydrogen bomb about noon Nov. 22.

Prof. Seitaro Koyama of Niigata University's physics department said he came to that conclusion after studying the curve of radioactivity in rainfall.

The United States has announced the Soviets exploded a nuclear device Nov. 10.

Store Nuclear Weapons

TAIPEI, Formosa (AP)—The Tatao news agency, operated by the Chinese Nationalist Interior Ministry, said today Soviet Russia had stored nuclear weapons at the Manchurian port of Antung, at the mouth of the Yalu River. There was no way of confirming this report. Tatao said about 100 North Korean officers and enlisted men were being trained by Soviet instructors at Antung in the use of nuclear weapons.

Heated Sidewalk Ready

CHARLOTTE (AP) — Patrons hot-footing it to Charlotte's First National Bank this winter might not necessarily mean added prosperity in the city. Bank president Clyde A. Fulton says the recently remodeled 101-year-old structure includes an electrically heated sidewalk to melt ice and snow in front of the building.

A new $168,000 bank building was completed recently in Port Moresby, New Guinea.

And Who Wants to Be Tabbed a Surplus Male?

WASHINGTON (INS)—The mating habits of fur-bearing seals and the dangers of official statements during a pre-election year have been linked by the State Department.

Spokesman Henry Suydam stated that the U. S. will have a conference with Russia, Japan and Canada about ways to protect the Pacific seal herds.

The announcement said that during the last 40 years "more than 1,850,000 skins have been taken on the Pribilof Islands from male animals surplus to the breeding requirement of this highly polygamous species."

Later, Suydam was asked to comment on the foreign policy criticism made by Gov. Averell Harriman of New York.

Suydam said: "I think if the press officer of the Department of State began to comment on pre-convention statements of Democratic leaders he would become a surplus male within 24 hours."

Texas Widow Freed by Jury

Panel Acquits Blonde of 'Payoff' Charges in Murder of Husband

FORT WORTH, Tex. (AP)—A jury acquitted a 47-year-old blonde widow yesterday of paying a gunman to kill her wealthy oilman husband.

* * *

Mrs. Mary Clark placed her gloved hands over her face, wailed and fell onto the shoulder of her attorney Elvin Tackett after the verdict. Two friends helped her from the courtroom.

The jury deliberated about two hours Saturday night and several hours yesterday.

William P. Clark was found shot to death May 23, 1953, in his 22-room mansion.

A rifle was found 10 feet from Clark's body but a verdict of suicide was returned. The verdict was changed to murder after a bullet was found in the floor weeks later.

* * *

The state, which asked a life sentence for Mrs. Clark, built its case around statements of an ex-convict, Harry Huggins, who is under a murder indictment in the slaying.

Huggins told this story at the trial:

He and two other ex-convicts who later died in gangland slayings—Tincy Eggleston and Cecil Green—went to the Clark home for what he thought was to be a robbery. Eggleston shot Clark, and told Huggins that Mrs. Clark had offered to pay for the job. Later, Huggins saw Eggleston collect $6,000 from a man and a woman whom he tentatively identified as Mrs. Clark.

* * *

Mrs. Clark's attorney, Tackett, testified that Huggins told him last spring that Mrs. Clark had nothing to do with the slaying. Another defense witness testified she was attending a funeral at the time of the alleged payoff.

* * *

Clark cut his widow off with $10 in his will, leaving the bulk of his estate to charity. Nearly all of it is rich oil and gas holdings in New Mexico.

2-Car Collision Kills 4 in Family, 1 Other

LOUISVILLE, Ky. (AP)—Five persons, including four members of a Peoria, Ill., family, were killed near midnight last night in a two-car collision.

Police identified the dead as Ralph K. Braden, 23, of Peoria, his wife, about 24, their daughter Janice Jay, 3, their son Dennis Michael, 6 months, and Cecil V. Redman of Taylorsville, Ky.

Injured were Owen L. Duncan, 25, of Peoria; his wife, 21; their daughters, Jeannie, 4, and Terry, 18 months; and Ted Goodlet, about 25, of Mount Eden, Ky.

The Duncans and Bradens were riding together to Peoria after a Thanksgiving holiday in Oliver Springs, Tenn. Both families had lived in Oliver Springs until Duncan and Braden obtained work recently in a Peoria factory.

French Climber Killed

CHAMONIX, France (INS) — Louis Lachenal, one of France's mots famuos mountain climbers, was killed Saturday when he plunged 20 feet into a crevasse in the French Alps.

FUEL OIL LUMBER

• WINDOWS • DOORS

• BUILDERS' HARDWARE

• SUPPLIES and PAINTS

DICKIE LUMBER CO.

2495 ORCHARD LAKE AVE. FE 4-3538

RECONDITIONED G.E.



Free Mystery Gift Just for Calling

CALL NOW! FE 2-9143

For Free Demonstration at No Cost or Obligation

SWIVEL TOP ONLY $22.50

PAY ONLY 25c A DAY

3 DAYS ONLY

Reconditioned & Parts by

Necchi and Elna Sewing Center

745 N. Perry



Be Smart, Look Sharp! Call Fox for Fresher, Cleaner, Newer Looking Cleaning!

The Choice of Pontiac

FOX DRY CLEANERS

719 W. Huron. FE 4-1536

America's MOST COMFORTABLE Lounge Chair!

At

Miller's

144 Oakland Ave.



Made in Grand Rapids, Michigan

EXTRA SIZE

Big, Wide, Roomy—A Real Man-Size Easy Chair!

EXTRA COMFORT

Deep Foam Rubber On Seat, Arms, Back. Just Like Relaxing On Air!

EXTRA VALUE

Quality Built, Luxury Upholstered, Beautifully Styled!

ONLY **$114.00**

Get Yours Now on Our Easy Budget Plan

foam-eze The Nationally Advertised Easy Chair That's 70-75% Foam Rubber Filled!

Just imagine this big, beautiful easy chair in *your* home! *Oversize* so that the man of the house can sit back and relax in head-to-toe comfort. Finest furniture quality in every handsome detail—massive head-height back has deep foam rubber filling. On the seat, thick foam rubber over Marshall Springs. Beautifully textured, long-wearing fabric in the newest, most fashionable colors. Come in right away and try it for size, you'll want it for value!

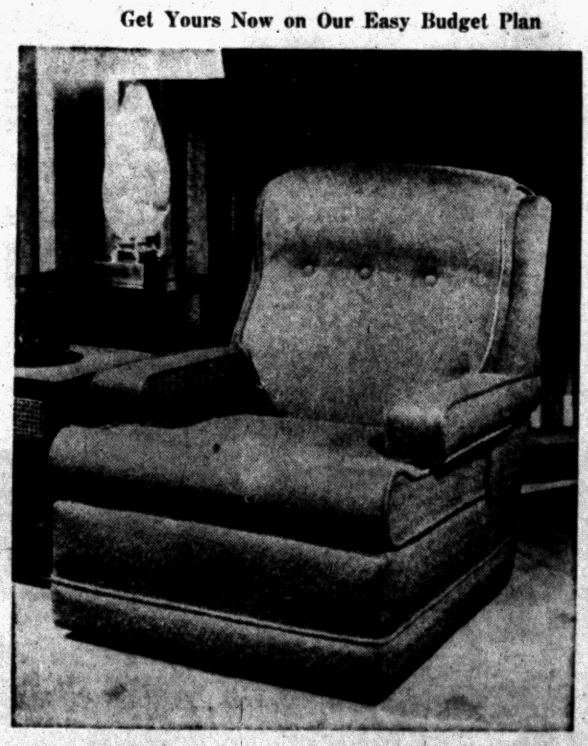

OPEN MONDAY and FRIDAY 'til 9 P. M.

"Our 19th Year of Greater Value-Giving"

MILLER FURNITURE CO.

"Where You Honestly Save"

144 Oakland **Careful Free Delivery**

MAKE THEM COME TRUE!



Save now so that your dreams can come true. Once you have money in a Savings Account at PONTIAC FEDERAL SAVINGS & LOAN you can watch your Savings grow with each year . . . and coming closer to the realization of your dreams.

Stop in this week and open an account with us. You can save-by-mail, too!

Current Dividend Rate—2% Per Annum

Pontiac Federal Savings AND LOAN ASSOCIATION

761 W. Huron

Downtown Branch 16 E. Lawrence

Rochester Branch 407 Main St.

WIN BIG PRIZES IN

Top Value Stamp's

"Name Toppie's Baby" CONTEST

Think of winning one of these wonderful prizes, just for naming Toppie's baby! The first prize is your choice of: A '56 Cadillac Eldorado Seville, a magnificent Chris-Craft Cruiser, a glamorous Mink Coat, a $7,000 charge account, or a college education for your son or daughter. Second prize: An RCA Victor Color TV set . . . and there are 602 other prizes, all from the Top Value Stamp Gift Catalog.

FIRST PRIZE your choice

1956 CADILLAC Eldorado Seville

Picture yourself the envied owner of the most luxuriously smart car on wheels — handsomely styled inside and out—complete with Hyrda-Matic Drive, new advanced Power Steering and Power Braking — all the modern features that make Cadillac the most inspiring car in the world!



or Dittrich

MINK COAT

You'll look charming in this luxurious full-length mink coat. Fashioned by Dittrich from the world's finest natural brown cerulean mink. Your name may win the fabulous fur coat you've always wanted.

Offered through cooperation of E. C. DITTRICH & Co., Inc.





27 FT. CHRIS-CRAFT Express Cruiser

A breathtaking beauty! Long sleek lines, king-size cockpit, a roomy cabin with twin berths — ideal for overnight cruising. A powerful twin-screw express with many other most wanted features and equipment.

$7,000.00 CHARGE ACCOUNT at The Ernst Kern Company

This account will be opened in your name—you may purchase any item from any department—clothes for the family, things for the home. This amount is redeemable in merchandise only. Amount good for 8 years.

ALL PRIZES WILL BE AWARDED IN DETROIT AND EAST MICHIGAN AREA

COLLEGE EDUCATION For your son or daughter

An insurance policy creating an educational fund for your son or daughter not yet of college age — or all necessary college expenses paid up to $4,000 if your son or daughter is in college now.





PLUS 602 TOP VALUE GIFTS

All from the **TOP VALUE** Gift Catalog!

"TOP VALUE STAMPS ARE REDEEMABLE FOR GIFTS AT ANY TOP VALUE REDEMPTION STORE IN THE U.S."

Get free entry blanks at Kroger or any of these Top Value Merchants

Kroger
LIVE BETTER · FOR LESS

SECOND PRIZE

RCA VICTOR COLOR Television Set

Spectacular entertainment! 21-inch color TV by RCA Victor. This is "The Director"—a magnificent set that captures all the natural beauty of colorcasts. Naturally beautiful cabinet in mahogany or blond. Has RCA Victor's "Golden Throat" sound system and "Magic Monitor" for steady pictures. Fully-installed in winner's home with one year service guarantee. Gives full beauty to both color and black-and-white telecasts.



To help you name Toppie's Baby

Toppie's had a baby and he's cute as can be! He looks just like his famous Mom—even to his little plaid markings. Has shoe-button eyes and lots of personality. All he needs is a name, such as "Tiny" or "Scotchie." You'll think of better ones.



CONTEST RULES

1. Get free entry blanks at Kroger stores and all other merchants who give Top Value Stamps. Enter as often as you like—no purchase necessary.
2. Write your name for Toppie's baby on space provided for it. Use official entry blank or reasonable facsimile.
3. Mail your entries to Associated Activities, Inc., Box 727, Minneapolis, Minn. Entries to be judged on basis of originality and aptness of thought. Judges' decisions are final. In case of ties, entry with earliest postmark will win. All winners will be notified by mail.
4. All entries must be postmarked no later than midnight, Dec. 17, 1955 and received no later than Dec. 19, 1955. All entries become the property of Top Value Enterprises, Inc., 129 Ludlow, Dayton.
5. Anyone is eligible to win except employees (and immediate families) of the following concerns: Kroger Co., merchants who give Top Value Stamps, Top Value Enterprises, Inc., or the advertising agencies serving these concerns. This contest subject to Federal, State and Local regulations.

The Kroger Co.—8545 Chene
The Kroger Co.—6469 Chene
The Kroger Co.—4901 Conner
The Kroger Co.—11132 E. Jefferson
The Kroger Co.—14425 E. Jefferson
The Kroger Co.—14033 Maddelein
The Kroger Co.—16091 Moross Rd.
The Kroger Co.—7541 E. Seven Mile
The Kroger Co.—1400 Van Dyke
The Kroger Co.—11707 Whittier
The Kroger Co.—2950 E. Davison
The Kroger Co.—17838 John R.

DETROIT — EAST SIDE

LaRose Service—3041 E. 7 Mile Road
Leonatti & Poma Service—2805 E. Davison
Andrew's Shell Service—17101 John R
Beach Standard Service—17640 John R
8 Mile & John R Service Center—15 W. 8 Mile
Gokey's Service—5047 E. 7 Mile Road
Lewis Pure Oil—1900 E. 7 Mile Road
Paul's Texaco Service—18900 Woodward
Sucher Tire & Battery Service-3641 E. Davison
Conant-Remington Service—20045 Conant
Morris Texaco Service—2541 E. 6 Mile Road
Shell Oil Company—3901 Woodward
B & S Service—245 W. 7 Mile Road
Zang's Friendly Service—7760 Woodward
Henderson Bros. Shell Service—8041 John R
Mike Vucenic Service—1041 E. 7 Mile Road
Bob's Standard Service—20581 Mound Road
Gratiot Deerfield Service—23145 Gratiot
Waterman Shell Service—17700 E. 9 Mile Rd.
Earl B. Brink Agency—1260 Library Place
Mutual of Omaha—1260 Library Place
Chene & Canfield Standard—4261 Chene
Hass Hardware—5735 Chene
Walter Restnick—2158 E. Grand Boulevard
Tip Top Store—5529 Chene
Mitchell's Standard Service—7340 John R
Tworck's Electric—4801 McDougall
Atom T.V. Company—19022 Van Dyke
Blankenship Gulf Service—13341 E. 7 Mile Rd
Davis & Floyd Shell—19651 Van Dyke
8 Mile Cleaners—12732 E. 8 Mile Road
Gratiot Lynnhurst—14023 Gratiot
E. 7 Mile & Outer Drive Serv.—11000 E. 7 Mile
Olivet Cleaners—7459 E. 7 Mile Road
Pete's Pure Station—12022 E. 6 Mile Road
R & R Motor Clinic—14971 Gratiot
Trombly's Sunoco Station—11621 E. 6 Mile Rd.
Auto Center Sinclair—8500 Van Dyke
Bob & Louie's Standard—10700 E. Jefferson
Fabers Mens Wear—9238 Kercheval
M & G Service—11790 Mack
Stitch & Time Shop—7239 Mack Ave.
P & P Service—10150 Mack
Profit Cleaners—11546 Charlevoix
Revelation Cleaners—11543 E. Jefferson
Scally Mobile Service—10070 Gratiot
Silver Bell Cleaners—11109 E. Jefferson
Hollywood Cleaners—5304 Concord
Tocoma's Service—8701 E. Jefferson
Wagners Remembrance Shop—7219 Mack
Warren Lemay—10901 E. Warren
Washington Standard Service—6305 Kercheval
L. Williams Cleaners—3700 McClellan
Komars Shell—22222 Mack
Prescott Cleaners—24479 Gratiot
A & M Cheil Service—16012 Moross
B & J Cleaners—16715 Harper
Berrymans Shell—18300 Morang
Conrads Service Center—9935 Whittier
Frank Bros. Standard—19353 Harper
Harper Dickerson Service—12829 Harper
Horags Service Shell—15321 Harper
Kainz Pure Service—10841 Chalmers
Mohawk Cleaners—12429 Chalmers
Paige Super Service—16395 Harper
Pheil's Sinclair Gas & Garage—11561 Chalmers
Whittier White Service—11300 Whittier
Tom's Electronic Service—11138 Hayes
Top Hat Cleaners—11130 Hayes
Howell's Sinclair Station—10806 Hayes
Grace T.V.-Radio Repair—11606 Whittier
Buck's Pure Oil Service—12900 Mack
Fisher & Record Used Car—12600 Mack
Fox Service—12450 Warren
Gay Cleaners—16033 Mack
Gladway Cleaners—13301 Mack
Hagen's Shell—15002 E. Jefferson
Tom Bandion Garage—4604 Conners
Huebner Pure Oil—12800 Mack
Jones Shell Service—16100 E. Warren
Joseph's T.V. & Radio—14338 Kercheval
Kercheval-Chalmers Service—14355 Kercheval
Kercheval Standard—7353 Kercheval
Kruse Texaco—14600 E. Warren
Mack-Courville—16357 Mack
Mack Lakewood Service—14300 Mack
Mettler's Standard—13965 Charlevoix
Warren Standard—1904 Chalmers
Chris & Gus Standard—15301 Kercheval
Luziers Service Sunoco—23432 Van Dyke
Berryman Shell—18300 Morang
Chas. Winters—Mack & Harvard
Calana Cleaners—17233 Mack
M & W Party Store—15000 Mack
L. Donavan Sunoco & Auto—10132 E. Warren

DETROIT — WEST SIDE

The Kroger Co.—3161 Cass Ave.
The Kroger Co.—2645 W. Davison
The Kroger Co.—16110 Fenkell
The Kroger Co.—17750 Fenkell
The Kroger Co.—8828 Grand River
The Kroger Co.—12820 Grand River
The Kroger Co.—22170 Grand River
The Kroger Co.—19141Greenfield
The Kroger Co.—7565 W. McNichols
The Kroger Co.—16316 W. McNichols
The Kroger Co.—4031 Oakman Blvd.
The Kroger Co.—2590 Puritan
The Kroger Co.—17171 Schaefer
The Kroger Co.—4614 Second Ave.
The Kroger Co.—4007 Second Blvd.
The Kroger Co.—7030 W. 7 Mile Rd.
The Kroger Co.—20250 W. Seven Mile Rd.
The Kroger Co.—1334 W. Warren
The Kroger Co.—7520 Woodward Ave.
The Kroger Co.—13926 Wyoming
The Kroger Co.—7450 W. Grand Blvd.
The Kroger Co.—230 W. 7 Mile Rd.
The Kroger Co.—7402 W. Vernor
The Kroger Co.—14501Greenfield
The Kroger Co.—19322 W. Warren
The Kroger Co.—20727 Schoolcraft
The Kroger Co.—16941 Plymouth Rd.
The Kroger Co.—17030 Joy Rd.
The Kroger Co.—Northland Center
J. McMillans Mobil Serv.—22925 Northwestern
Cecil Bros. Gulf Service—25639 W. 7 Mile Rd.
French Bros. Shell Service—20020 W. 8 Mile
Larry's Sunoco Service—22471 Grand River
Helmsmeyer Gulf Service—24600 Grand River
B & D Texaco Service—27089 Grand River
G & R Standard Service—W. Fort & Scotten
Jimmie's Shell Service—8505 Michigan
Karney's Shell—7200 W. Vernor
Taft Cleaners—7656 W. Vernor
Steve's Cleaners—1400 Lawndale
Lunone's Restaurant—615 Oakwood
Miller's Pure Oil—1941 Springwells
Vernor-Green Garage—7214 W. Vernor
Ammons' Standard Service—6560 Stanton
Berry & Cattell Hardware—2218 Ferry Park
Boulevard Florist—6519 Fourteenth
Dave & Witt's Standard—13609 W. Warren
Frank's Stadium Shell—1715 Michigan
Jan's Specialty Shoppe—3174 Cass Avenue
Jim's Variety Shop—2219 Ferry Park Ave.
Kalton Cleaners—6343 Fourteenth
Manilla Cleaners—5226 Third
Newton's Standard Service—4610 Second
Don F. Nicol Sinclair—3100 Cass
Norm's Auto Wash—899 W. Forest
Ollie Cleaners—5827 John C. Lodge
Ponce TV Service—5163 Trumbull
Rosewood Cleaners—1347 W. Warren
Round's Standard Service—6414 Third
Saunders Sinclair—4437 Grand River
Second-Brainard Sunoco—3574 Second
Zsido Brothers Sinclair—3470 Second
Ernie's Shell Service—3650 W. Fort Street
Independent Car Wash—3344 W. Vernor
Sullivan & Lenzen DeSoto & Plymouth—
6041 Plymouth Road
Sullivan & Lenzen Sinclair Service—26041
Plymouth Road
Detroit Grey Auto Stations—13875 Gd. River
Tom's Cities Service—12207 Grand River
Sonny's Shell—8039 McGraw
Frank's Standard Service—7901 Livernois
Guy's Standard Service—9442 Wyoming
Pat Haggerty's Sunoco Serv.—20343 Sch'lcraft
Russ & Ivan's Sinclair Serv.—20354 Plymouth
Plym. & Meyer's Sunoco Serv.—10650 Plym.
Murr Matt Sinclair Service—13777 Plymouth
Shearrer Standard Service—14550 Plymouth
Clyde's Cleaners—16142 Plymouth
Bayd's Friendly Service—16650 Plymouth
Starr Cleaners—16926 Plymouth
Pat Ahern Pure Oil Service—20641 Plymouth
Jack Furtney Shell—13350 W. Chicago
Al's Neighborhood Service—13200 Joy Road
Jerry's Service—18743 Joy Road
Bank's Serv. Center, Sinclair—19839 Joy
Joe's Super Serv. No. 2, Sinclair—15651 West
Warren
Groszek's Cleaners—19411 W. Warren
Stan's Sunoco Service—20005 W. Warren
Ford & Stahelin Sunoco—18900 Ford Road
Browne's Sunoco—23949 Ford Road
J. B. Service—16251 Joy Road
Burchell TV & Radio—19506 W. Warren
Gd. Boulevard-Byron Serv.—2747 W. Gd. Bl.
Art Wendt Standard Serv.—7541 - 12th St.
Chubb's TV Sales—7628 - 12th St.
Hall's Standard Service—8443 - 12th St.
Ben McGuire's Service—8445 Second
Dexter-Glynn Service—9939 Dexter
Jim Turner's Mobilgas Serv.—9750 Yosemite
Beckman Cleaners—1912 S. LaSalle Gardens
Paint Store, Inc.—8750 Grand River
Tulane Electronic Research Lab.—8737 Gd. R.
Shepard's Cleaners—14407 Charlevoix
M & W Party Store—1500 Mack
Wright Standard Service—12740 14th
B & S Service—245 W. Seven Mile Road
Bargain Town—16935 Hubbell
Boyd's Service—16935 Hubbell
Eder Vacuum Store—13345 Livernois
Frans Shell Service—16733 Hamilton
Genes Shell Service—8011 Fenkell
Gibbs Mobile Service—10145 Schoolcraft
Howard Tailors—8447 W. 8 Mile Road
Howard's Friendly Service—7021 W. 6 Mile
Max Kaftan Shell Station—7591 W. 6 Mile
LaFleurs Shell—13121 Livernois
Lev's Gulf Service—3345 W. 6 Mile Road
Livernois-DeSoto Shell—15035 Livernois
Paul McCracken Texaco Gas—15900 Woodwd.
Sandlins Shell—2520 Puritan
Singer Service—18409 Livernois
Singer & Son—3040 W. Davison
Stimson Bros. Pure Oil—6401 W. 8 Mile Rd.
Style Line Paint Store—13351 Wyoming
Woodward & Margaret Serv.—Woodward &
Margaret
Al Greener's Shell—13848 W. McNichols
Joe's Texaco Service—13000 Puritan
Six-Mile Cleaners & Furriers—13337 W.
McNichols
Wally's Standard Service—10103 Fenkell
Appoline-Gd. River Shell—12800 Gd. River
Artistic Cabinet Co.—18016 Lahser Road
Banks Sunoco Service—22605 Fenkell
Colvin Cleaners—17544 Lahser Road
Crest Dept. Store—16326 W. McNichols
Ed's Blue Ribbon—15140 Greenfield
Fidelity Cleaners—21621 Grand River
Fenkell-Burt Sunoco—20901 Fenkell
Fenkell-Ferguson Standard—16343 Fenkell
French Bros. Shell—20020 W. 8 Mile Road
Gaylord Jewelry—20152 W. 7 Mile Road
Geho's Pure Oil Station—16240 Fenkell
Hagen's Shell Service—17611 Schoolcraft
Herman's Shell Service—16200 W. 6 Mile Rd.
Johnston Optical Co.—15218 Wyoming
Knutt's Texaco Serv.—18900 W. McNichols
Kelly's Toy Sales—20307 W. 7 Mile Road
Larry's Service Station—22471 Grand River
Mandrall Service Station—19696 Fenkell
Ollie's Standard Service—21511 Grand River
Redford Hardware—17243 Redford
Vic Reynolds Shell Sta.—19250 W. McNichols
Somers Shell Service—16901 W. 7 Mile Road
Stephen's Shell Service—19600 W. 7 Mile Rd.
Bill Stricklin Serv. Station—14240 Gd. River
Turner Standard Service—18610 Grand River
Vic Wise Shell Service—20545 W. 7 Mile Road
Easy Art Shoppe—15842 W. 7 Mile Road
General Mills, Inc.—15800 W. McNichols

SURROUNDING TOWNS

ADAIR
Cy's Service—8041 St. Clair Highway
ALGONAC
The Kroger Co.—1119 St. Clair River Drive
Blain's Sunoco Serv.—1300 St. Clair River Rd.
ALLEN PARK
Edward Demski Sinclair Station—4910 Allen
Road
Socony Mobilgas—19039 Van Born Road
ANN ARBOR
The Kroger Co.—105 E. Ann Street
The Kroger Co.—2111 Packard
The Kroger Co.—2545 W. Stadium Blvd.
Frank Agar Service—1200 Packard Road
Art Way Cleaners—1956 Packard Road
Benz Motors, Inc.—333 S. 4th Street
Botsford Tile Co.—2415 W. Stadium Blvd.
Chet's Service—2630 Jackson Road
Greene's Cleaners—516 E. Liberty
Bob Harden Service—3420 Washtenaw Road
Lloyd's Super Service—402 S. Main
Don Besnard Service—325 W. Liberty
Mitchell Service—3005 Packard Road
Ray's Texaco Service—300 Detroit Street
Schlenker Hardware Co.—215 W. Liberty
Shipman's Toy Shop—335 S. Main
Steven's Dept. Store—3012 Packard Road
Ted's Marathon Service—120 W. Huron
BAY CITY
The Kroger Co.—1608 Broadway
The Kroger Co.—520 Center
The Kroger Co.—109 N. Henry
Bateson Bros. Coal—1311 S. Henry
Case Coal Co.—101 Cass Ave.
Freeman's Sinclair Service—3 State Pk. Dr.
Boucher's Shell Service—208 N. Euclid
Maillette Auto Sales—2635 Broadway
Maillette Serv. Station "Drake"—2635 Bdwy.
Millar's Appliances—110 N. Henry
Modern Cleaners & Dyers—917 E. Midland
Parson's (Short's) Sinclair Serv.—124 Garfield
Prime Bros. Mattress & Furniture—
812 N. Water Street
Johnny Reid's Gulf Serv.—815 E. Midland
Schutt Radio & Television—2640 Broadway
BELLEVILLE
The Kroger Co.—414 Main Street
Breazeale's Sinclair Serv.—590 E. Huron Dd.
Fulton Sinclair Service—44737 Michigan
Marty Smith Shell Service—49412 Michigan
Jim's Gulf Service—40781 E. Huron Drive
BERKLEY
Berkley Shell Service—3372 Coolidge
Fred's Sunoco Service—2445 Coolidge
BIRMINGHAM
The Kroger Co.—E. Maple and Hunter
Bob Adams Shell Service—120 Hunter
Miller's Shell Serv.—Telegraph & N'western
Zeke's Mobile Service—28995 Telegraph
CAPAC
The Kroger Company—Main Street
CARO
The Kroger Company—755 State
Caro Hardware—186 N. State
Cities Service-Binder's—1007 N. State Street
Gunsell's, Inc.—130 W. Burnside
Michigan Oil Company—200 E. Frank
Western Auto Parts Store—N. State at
Burnside
Wilsie-Kelly Chevrolet Co.—700 N. State
CENTERLINE
The Kroger Company—7345 Ten Mile Road
Bob's Mobile Service—25445 Van Dyke
Liberty Cleaners—25506 Van Dyke
Rinaldi Brothers—8281 E. 10 Mile Road
Scharf's Service—6658 E. 10 Mile Road
CHELSEA
The Kroger Company—119 Main Street
Blaess Elevator Co.—4 Mile Lake
Brackney Standard Service—US-12 at M-92
Palmer Motor Sales—222 S. Main
CHESANING
The Kroger Company—101 Front Street
Adam's Flowers—526 Brady
Amman's Shell Service—423 E. Broad Street
CLARKSTON
White Cities Service—6725 Dixie Highway
CLIO
The Kroger Company—172 W. Vienna
Model Dress Shop—192 W. Vienna
Murphy's Appliance—182 W. Vienna
Sanborn Standard Service—12278 Clio Road
Davison Chevrolet
Hope Jewelry—139 W. Vienna
CROSWELL
Parity Sales & Service—5742 Peck Road
DAVISON
The Kroger Company
Davison Gas & Oil—107 Mill Street
Dixie Cleaners—717 N. State Street and Main
Evans Hardware—306 N. Main
Homer Hill Clothing—210 N. Main
James Magyar Jeweler—333 Main
DEARBORN TOWNSHIP
Norm Carlsons Gulf Serv.—25240 W. Warren
Socony Mobilgas—21718 Van Born Road
DEARBORN
The Kroger Co.—23001 Michigan Ave.
Brownie's Service—23949 Ford Road
Drew's Service—2751 S. Telegraph
Haine's Mobile Service—21760 Michigan
Hepner's Standard Service—18501 W. Warren
Michigan-Telegraph Shell—23739 Michigan
Ford Stahelin Sunoco—18900 Ford Road
Rusty & Sam's Sunoco—14243 Ford Road
Slayton's Mobile Service—750 N. Telegraph
Zeke's Mobile Service—28995 Telegraph Rd.
Frumin Furniture Co.—22324 Michigan
DEXTER
The Kroger Company—8050 Main Street
N. T. Bennett 5c to $1.00 Stores—8059 Main
Washtenaw Cleaners—Main Street
Marble's Sunoco Service—7980 Ann Arbor
DRAYTON PLAINS
Drayton Shell Service—4310 Dixie Highway
DURAND
The Kroger Company—219 N. Saginaw
Colemans Housewares—217 Saginaw
Cook's Mobilgas Service—225 N. Saginaw
Devlin's Mobilgas—222 W. Main
Durand Studio—224 Saginaw
Ed's Feed & Seed Store—216-18 W. Main
Ed's Radio & Television—207 N. Saginaw
EAST DETROIT
Collins Floor Covering—14530 E. 9 Mile Rd.
Gratiot & Deerfield Service—23145 Gratiot
Prescott Cleaners—24479 Gratiot
Waterman Shell—17700 E. 9 Mile Road
ECORSE
The KrKoger Company—3931 W. Jefferson
Chuck & Al's Service—4036 High Street
Davies Motors—3853 W. Jefferson
Downriver Hardware—4020 W. Jefferson
Falklans Hardware—11328 Jefferson
Price Sinclair Service—4165 W. Jefferson
Price Super Service—4165 W. Jefferson
Quality Cleaners—4006 W. Jefferson
Vogue Paint & Supply Co.—3868 W. Jefferson
Warren Auto Supply—11347 Jefferson
FAIRHAVEN
Lakeshore Shell Service—M-29
FARMINGTON
The Kroger Company—33305 Grand River
FENTON
The Kroger Company—120 S. Leroy
FERNDALE
The Kroger Company—279 W. 9 Mile Road
Andy's Standard Service—23250 Woodward
Ferndale Shoe Repair—259 W. 9 Mile Road
Voisen & Cook Gulf Serv.—641 W. 9 Mile Rd.
FLAT ROCK
The Kroger Company—28415 Detroit
Flat Rock Bakery—26330 Huron Drive
Flat Rock 5 & 10c Store—28662 Telegraph Rd.
Little Rock Gulf—28627 Telegraph Road
Marko's Gulf Service—14020 Telegraph Road
Spomer Gulf Service—25678 Huron Drive
Vreleand's Drug—28639 Telegraph Road
Worley Gulf Service—22418 Dix Toledo
FLINT
The Kroger Company—504 E. Court
The Kroger Company—206 W. Pierson
The Kroger Company—709 N. Saginaw
The Kroger Company—G-3289 S. Saginaw
The roger Company—818 Welch
Barney's Dept. Store—G-3475 S. Saginaw
Better Value Paint & Wallpaper—1209 N.
Saginaw
Bill's Automatic Car Wash—4629 S. Saginaw
Bob's Service Station—1002 N. Saginaw
Bond Shell Service—3016 S. Saginaw
Flowers by Buick's—1110 S. Saginaw
Calloway Cleaners—North Flint Plaza
Chamber's Shell—834 Industrial
City Cleaners (3 Stores)—4313 N. Saginaw—
2603 Lewis St.—3153 Richfield Rd.
Carr's Sunoco—514 Court
Doug's Haberdashery—523 Chevrolet
Flint Paint & Varnish—425 Detroit Street
Freddie's Mobile—G-5037 W. Saginaw
Ken Gray's Serv. Station—G-3226 S. Saginaw
Robert Henry Jeweler—G-4071 S. Saginaw
Herrick Drug—1545 Detroit
Hub Appliance—2901 S. Saginaw
Jerry's Drug—1214 N. Saginaw
Ken-Lor Cleaners—511 E. Court
Ken's Mobile Service—Cor. Avenue "A" and
N. Saginaw
Lash Cleaners—511 E. Court
Sunoco Lou's Service—4002 Fenton Road
Ann Stern Infant & Children's Wear—1511
Detroit
Mayfair Mobil—Clio and Pierson
Mike's Texaco—Detroit and Williams Street
Paul's Hobby & Variety Shop—531 Avon
Rupp's Mobile Service—1002 Detroit
Seymour Shell—2001 Fenton Road
Webb Coal—825 W. Kearsley
West Pointe Service—G-5159 Miller Road
Wilco TV Service—2703 W. Fort
FRASER
Ed's Shell Service—31000 Groesbeck
Erin Shell Service—31540 Gratiot
GROSSE POINTE VILLAGE
The Kroger Company—16919 Kercheval
GROSSE POINTE
The Kroger Company—18870 Mack Ave.
Curtis Shell—18701 Mack Ave.
Eastlown Children's Wear—19061 Mack Ave.
Ed's Television—172 Cambridge
Andy Yacklin's Shell—Kercheval and
Notre Dame
GROSSE POINTE WOODS
Mack & Prestwick Service—19419 Mack
HARPER WOODS
Frontier Hardware—19261 Harper
HAZEL PARK
The Kroger Company—22829 John R
Marko Standard Servile—311 W. 9 Mile Road
Modern Shell Service—22600 John R
National Cleaners—21942 Vassar
Pat's Mobile Service—1102 E. 9 Mile Road
HIGHLAND PARK
The Kroger Company—15001 Second Ave.
HOWELL
The Kroger Company—321 E. Grand River
Earl's Shell Service—422 W. Grand River
HUNTINGTON WOODS
Huntington Woods Service—803 S. Woodward
INKSTER
The Kroger Company—2035 Michigan Ave.
Antieu's Service—1921 Inkster Road
Fred Perry Mobile Service—942 Middlebelt
Rosie's Pure Oil Serv.—Inkster & Van Born
Spence's City Service—1453 Inkster Road
KINGSTON
Legg's Mobile Service—M 46-8 State Street
LAKE ORION
Fleetwing Service—301 S. Broadway
Jack & Augies Mobile Service—Broadway
and Grandview
LAPEER
The Kroger Company—401 W. Genessee
The Kroger Company—68 Nepessing
Duerden's Shell Service—Davison Road
Gimblett's Store for Men—130 Nepessing
Jarvis Gulf—150 W. Genessee
Lassen Gift Shoppe—205 Court Street
McCartney-Poole, Inc.—521 Nepessing
Cummings Shoe Store—121 Nepessing
LINCOLN PARK
The Kroger Company—2026 Fort
Arcade Cleaners—1282 Dix
Benny Standard Service—7746 Liddesdale
Dingman & Ward Shell—12200 Fort Street
Goch & Son Service Station—1855 Dix
Kollins Standard Service—Southfield-Empire
Al Petri Hardware—2176 Fort
LIVONIA
The Kroger Company—33151 Plymouth Road
East Pointe Service—36521 Plymouth Road
Dick Simmons Gulf—37921 Ann Arbor Road
MARLETTE
The Kroger Company—2575 Van Dyke
Burk's Clothing Store—3039 Main Street
Huriburt Jewelers—3013 Main Street
Jubb Motor Sales—2941 Main Street
Mobile Oil—2942 Main Street
Pabst Variety Store—3073 Main Street
Smith's Drug Store—3006 Main Street
MARYSVILLE
Mobile Service Station—3425 Gratiot
Smitty's Standard Service—803 Gratiot
MELVINDALE
James Lazoff Service—17001 Allen Road
Andy's Shell Service—18745 Dix
Willard Service—3841 Oakwood
MIDLAND
The Kroger Company—2808 Ashman Street
Art Cleaners—324 Ashman
Crittenden Shell Service—2019 Bay City Rd.
Midland Floor Covering—320 S. Saginaw Rd.
Midland Furniture Co.—1215 E. Ellsworth
Midland Hardware—319 E. Main
Smith's Pontiac-Cadillac, Inc.—406 S. Saginaw
MILFORD
The Kroger Company—435 N. Main
El-Mil Shoppe—341 N. Main
MILLINGTON
Boyce Standard Service—North State Street
Vic's Gulf Service—Cor. State and Main
MT. CLEMENS
The Kroger Company—183 S. Gratiot
The Kroger Company—48 Cherry Street
Bud's Shell Service—123 Church & S. Gratiot
Cass Moross Pure Station—241 Cass
Du Bays Standard Service—221 N. Gratiot
Soenen Bros. Servicenter—366 S. Gratiot
MT. MORRIS
Blackerby Standard Serv.—G-6380 S. Saginaw
NEW BALTIMORE
Don Kriesch Shell Service—M-29
NEW HAVEN
Walt Franchucks Standard Service—
US-25 and New Street
NORTHVILLE
The Kroger Company—215 E. Main Street
Paul's Pure Service—357 Rogers Street
Ritchie Bros. Laundromat—144 N. Center St.
Shay's Northville Shell Serv.—446 Plymouth
Stone's Cambell Store—117 E. Main Street
Tewksbury Jewelers—101½ E. Main Street
Villa Dress Shop—130 N. Center
Northville Sinclair Service—126 Main
OAK PARK
Young's Standard Serv.—8801 W. 9 Mile Road
OWOSSO
The Kroger Company—112-116 Exchange
Backus Ford Sales—Corunna Street
Day Studio & Camera Shop—108 E. Exchange
Hornus Floor Covering—976 Corunna
West Side Gulf Service—621 W. Main
OXFORD
The Kroger Company—7-11 E. Burdick
Brower's Department Store—2 Washington
Red Hallocks Gas & Oil—8. Washington St.
Tungsteads Hardware—3 Washington St., S.
PLEASANT RIDGE
Marko Shell Service—23701 Woodward
Woodward & Main Shell Ser.—23032 W'dward
PLYMOUTH
The Kroger Company—355 Forest
Ash Shell Service—598 S. Main Street
Ted & Earl Shell Service—402 N. Mill Road
Hillcrest Auto Sales—675 Ann Arbor Road
Kubick's Shell Service—49429 Ann Arbor Rd.
PONTIAC
The Kroger Company—178 N. Saginaw
Jack's Marathon Serv.—480 Orchard Lake Rd.
Jim's Standard Service—1940 Opdyke
Leggett's Standard Service—N. Perry and
Mt. Clemens
P. Pantelides Standard Service—559 Auburn
Woodward & Earlmoor Sunoco Service—
732 Woodward
PORT HURON
The Kroger Company—1333 - 24th Street
The Kroger Company—2720 Pine Grove
Armstrong Shell Service—2014 Pine Grove
Russ Brown's Shell Service—State and Stone
Collins & Son Shell—Court and Military
Gardner's Sunoco Service—2487 Lapeer
Holland Builders Supply Co.—2013 Holland
Huron Auto Supply—335 Huron Street
Gordon Inch Shell—Lapeer Street
Kash Service's—936 Griswold Street
Kearney Shell—1002 Lapeer Avenue
Chuck Koppel Shell—2327 Pine Grove
Lakeport Shell Service—7210 Lakeshore Rd.
Landerville Motors—1010 Military
MacEachin & Niebauer Coal—2540 Lapeer
Northgate Inn—3736 Pine Grove Road
Northgate Shell Service—3805 Pine Grove
Powers Pastries—1427 Pine Grove
Star Oil—919 Whipple Street
Bob Thompson Shell—1602 - 24th Street
Watters Shoes—819 Military
B. R. Collinge Gas—2610 Pine Grove
Wilton's Radio Appliance—2703 Pine Grove
REDFORD
Larry Kolb Shell Service—23433 Plymouth
Al Waybridge Texaco—27400 Plymouth
RICHMOND
The Kroger Company—67176 Gratiot
Foster Phillips Shell—67181 N. Gratiot
RIVER ROUGE
Mercury Cleaners—10692 W. Jefferson
Aycock's T.V. Sales—11606 W. Jefferson
ROCHESTER
The Kroger Company—133 Main Street
Murray's Department Store—320 Main Street
Rochester Shell Service—205 Main Street
ROCKWOOD
Rockwood Shell Service—Main Street
ROMEO
The Kroger Company—148 S. Main Street
ROSEVILLE
The Kroger Company—26340 Eastgate Blvd.
ROYAL OAK
The Kroger Co.—Northwood Shopping Center
The Kroger Co.—713 S. Washington
Clapp's Cleaners—1007 S. Washington
14-Mile & Crooks Sunoco Service—1700 W. 14
Mile Road
Hanson's Shell Service—2419 11 Mile at
Stephenson
Bill Pierce's Service—26600 John R
Royal Oak Motor Sales—605 S. Washington
Royal Oak Paint & Wallpaper—621 S.
Washington
SAGINAW
The Kroger Company—Genesee and Fayette
The Kroger Company—1915 E. Genesee St.
The Kroger Company—1215 E. Genesee St.
Ace Furniture & Appl. Co.—525 W. Genesee
Clark Hardware—517 W. Genesee
Carmon Davis Standard—Memorial Dr. US-23
Dick's Standard Serv.—3431 St. St. and Court
Prime Bros. Sleep Shop—1030 E. Genesee
Advance Radio & TV Serv.—417 W. Genesee
ST. CLAIR
Budzik's Gulf Service—7052 Gratiot
ST. CLAIR SHORES
Harper Shady Lane Service—21622 Harper
Ray's Mobile Service—24500 E. Jefferson
Red & Duff's Harper Pure Oil—12 Mile and
Harper
SALINE
Adair's Wallpaper & Paint—113 W. Michigan
Feeman's Shell Service—199 W. Michigan
Doug Gregory Ford Serv.—106 W. Ann Arbor
SANDUSKY
The Kroger Company—68 W. Sanilac
Force Drug Store—18 S. Elk
Marilyn's Toy Shop—No. 7 South Elk
Mettlers Clothing—18 S. Elk
Omara's Tire Sales—No. 7 E. Sanilac
Clare Orr Hardware Co.—41 W. Sanilac
Whitely Oil & Gas Co.—No. 7 E. Sanilac
SOUTH LYONS
The Kroger Company—103 Lafayette
Enders Drugs—101 S. Lafayette
Foley Chevrolet, Inc.—301 S. Lafayette
SOUTHFIELD TOWNSHIP
Zeke's Mobil Service—23095 Telegraph Road
TRENTON
The Kroger Company—2734 W. Jefferson
Fort & Allen Gulf Service—Fort and Allen
Worley Lane Gulf—22418 Dix Highway
UTICA
The Kroger Company—7723 Auburn Ave.
Tony DiCicco & Sons—52965 Van Dyke at
24 Mile Road
VAN DYKE
Lozier Sunoco Service—23432 Van Dyke
VASSAR
The Kroger Company—542 S. State Street
Clark's Laundry & Cleaners—State N. off
Huron Avenue
Joe's Pure Oil & War Surplus—1223 W. Saginaw Road
MacGregor's Shoeland—165 E. Huron Ave.
Ward's Pure Oil Service—287 E. Huron Ave.
WARREN TOWNSHIP
Warren Standard Service—31555 Mound Rd.
Dequindre & Rome Stand'd—22600 Dequindre
WAYNE
The Kroger Company—35020 Michigan Ave.
Anderson Cleaners—31552 Michigan
Bill Brothers Standard—4614 S. Wayne
Brownie's Sunoco—23949 Ford Road
Freeland's Gulf Service—108 N. Wayne
Hillyard's Super Service—32215 Michigan
Nowalk Service—Wayne and Brush
WHITMORE LAKE
Rorabacher's Department Store—9191 Main St.
WILLOW RUN
The Kroger Company—Midway and Holmes
WYANDOTTE
The Kroger Company—185 Maple
The Kroger Company—14805 Dix-Toledo Hwy.
Allen Park Starter & Generator—8690 Dix Hy.
Cherry & Biddle Standard Serv.—3610 Biddle
Di Maggio Pure Service—1604 - 2nd
Down River Cleaners—18554 Dix Highway
Eureka Motor Sales—1268 Biddle
Foster's Cleaners—3740 Biddle
Gee Cleaners—1503 Eureka
Laurel Furniture—13699 Dix Highway
Mac's Sinclair Service—2114 Eureka
Mel's Mobile Service—17120 Ecore Road
Norm & Eddie's Mobilgas—13401 Dix Hwy.
Quality Cleaners & Laundry—15125 Eureka
Stan Bros. Shell—13720 Dix
Township Cleaners—13454 Fort Street
YPSILANTI
The Kroger Company—317 W. Michigan
Ambassador Laundry—12 S. Huron Street
Fosdick Shell Service—915 W. Michigan
Murfield Standard Service—500 Congress
Wash O Mat—410 W. Michigan

VISIT YOUR TOP VALUE REDEMPTION STORE

Where You May Redeem Your Filled Top Value Stamp Books for

TOP VALUE MERCHANDISE

DETROIT.....2697 WEST GRAND BLVD.
DETROIT.....16638 E. WARREN AVE.
DETROIT.....22961 WOODWARD AVE. (Ferndale)
ANN ARBOR.....209 S. FOURTH ST.
FLINT.....423 DETROIT STREET
(OTHERS TO BE OPENED SOON)
PORT HURON.....718 HURON STREET
JACKSON.....269 W. CORTLAND
LANSING.....306 N. WASHINGTON
SAGINAW.....113 S. JEFFERSON

PROGRESSIVE MERCHANTS ARE INVITED TO CALL TRINITY 2-0320 FOR INFORMATION ON HOW TO PARTICIPATE IN THE TOP VALUE ADVERTISING AND SALES PROMOTION PROGRAM.

NOT A NATIONAL CONTEST! ALL PRIZES AWARDED IN DETROIT AND EAST MICHIGAN AREA



for your thoughts

We have the greatest respect for your thoughts, your feelings and your wishes—and our every effort is guided to please them.



Glenn E. Griffin

Sparks-Griffin
Funeral Home
"Thoughtful Service"

24 Hour Ambulance Service
46 Williams St. Ph. FE 2-5841

"You lucky man! They have a Budget Plan here just like Poole Lumber Co. has on their F.H.A. repair & remodeling jobs!"



"You can depend on POOLE LUMBER CO. to help you plan your remodeling job! They scatter the cost over many months on their F.H.A. PLAN!" Call FE 4-1594.



UNHAPPY THANKSGIVING — Tears erased Thanksgiving joy in the home of Mrs. Edith Jamieson, 48-year-old divorcee who was found strangled in a South Side alley in Chicago, Nov. 23. Seated around turkey their mother had prepared for family feast are four of her six children. From left they are: Thomas, 19; Douglas, 24; Jeanette, 18; and William, 15. Police have not as yet been able to find a motive for the slaying of Mrs. Jamieson, who was a night employe of a downtown bank.

Madame Chiang Asks Prayer Groups to Bolster Fight Against Communism

NEW YORK (INS) — Mme. Chiang Kai-Shek believes "a chain of prayer groups around the world will be more powerful than any propaganda" against Communism.

In "The Sure Victory," a book to be published today, the wife of Free China's generalissimo writes:

"I believe that the main line of attack against the evils of today is in my hands and in yours—in prayer."

Mme. Chiang, a deeply religious woman of Christian faith, reveals that in 1949 she "heard God speak to me."

In those dark days the free Chinese government under the command of her husband was fleeing the Communist armies on China's mainland to the island of Formosa. Mme Chiang was living at the time in the United States with her sister.

Although determined to rejoin her husband, she was dissuaded by her friends and family who thought she would be returning to certain death.

"Then one morning at dawn," she writes, "unaware whether I was asleep or awake, I heard a voice—an ethereal voice say distinctly:

"'All is right'."

Mme. Chiang relates how she went into her sister's room and told her, "I heard God speak to me."

* * *

"Fortunately my sister understood what I meant. When I announced that I was going home by the first available plane, she helped me pack. No longer did she protest."

Very soon after arrival on Formosa, Mme. Chiang invited five friends who were devout Christians and told them that from that day forth she hoped to have a prayer group.

"If they agreed," she said, "we would pray together for the fate of China and for the world according to His will."

GROUPS GREW

The prayer groups grew from six to forty persons. Branches headed by these members were started in different parts of the island.

Gradually the members turned from prayer alone to an expansion of their program to include the conversion of Buddhists and Confucionists to Christianity.

"Our original intention was to pray for the country and God's will among nations . . . soon an innate feeling demanded that faith multiply through us. We began evangical work among the armed forces."

* * *

Mme. Chiang was instrumental in beginning the first chaplain service in the history of China. In the hospitals alone on Taipei, Mme. Chiang claims, the chaplains are responsible for some 4,320 baptisms and conversions.

CALL TO PRAYER

Mme. Chiang's message in "The Sure Victory" is a call to prayer. From her own experience in the past she is convinced that:

"This is what we must have and must have quickly: A chain of prayer groups around the world."

"Civilization," the eminent Chinese woman says, "will advance in proportion to the personal concern, enthusiasm, and faith through prayer that we soak into it. Then will be sure victory."

Harvard has the largest libraries of any of the universities in the U.S. The various Harvard units contain more than six million volumes.

Oyster Shucker Digs Tiny Fish From Shell

BALTIMORE (AP)—Joseph Peters, an expert oyster shucker, shucked himself a fish yesterday.

He was digging into his second dozen of a fresh load of oysters when he discovered the 2½-inch fish, alive and wriggling inside one of the shells.

The fish, which had survived almost a full day out of water, was quickly transferred to a bowl of salt water. Peters then went back to his second dozen.

About 4.5 million American families now own more than one automobile.

Low on Cash?

CASH YOU GET	Pick Your Own Payments 18 Mo. Plan	24 Mo. Plan
$100	$ 8.31	$ 7.83
$300	24.53	17.08
$500	39.72	27.24

Payments cover everything! Charges 3% mo. on bal. to $50, 2½% mo. on bal. over $50 to $300, ¾ of 1% mo. on bal. above. (Mich.)

Get $25 to $500 in 1 Trip!

▶ Phone for 1-trip loan. Upon approval, pick up cash. Loan custom-tailored to your needs, income. Reduce payments, consolidate bills with our *Bill Consolidation Service*. Phone, or come in.

Loans $25 to $500

Beneficial FINANCE CO. Beneficial Finance System

2nd Floor • Lawrence Bldg., 7 WEST LAWRENCE ST.
Gerald Harvey, Manager • PONTIAC • FEderal 2-9249
Loans made to residents of all surrounding towns

Put your feet on **EASY** *Street!*



AMAZING NEW SOLE!

MICROLITE BY CAT'S PAW LIGHTNESS!

...a miracle of

LIGHTER THAN LEATHER!
LIGHTER THAN RUBBER!



It hardly seems possible that a sole so *light* can wear so *long!* But that's the miracle of Microlite . . . a combination that gives you not only the most comfortable walk of your life, but the utmost in economy, too. Get Microlite soles for *all* the family's shoes!

Cat's Paw Rubber Co., Inc., Baltimore, Md.



MAKERS OF CAT'S PAW NON-SLIP RUBBER HEELS, famous since 1904

HALF & FULL SOLES *by* **CAT'S PAW**

NOW! *at your favorite Shoe Repairer's*
ON NEW SHOES, TOO!

YOU CAN BUY A 1956 NORGE AT LORD'S FOR ONLY $2 A WEEK

SEE THEM NOW FOR THE FIRST TIME!

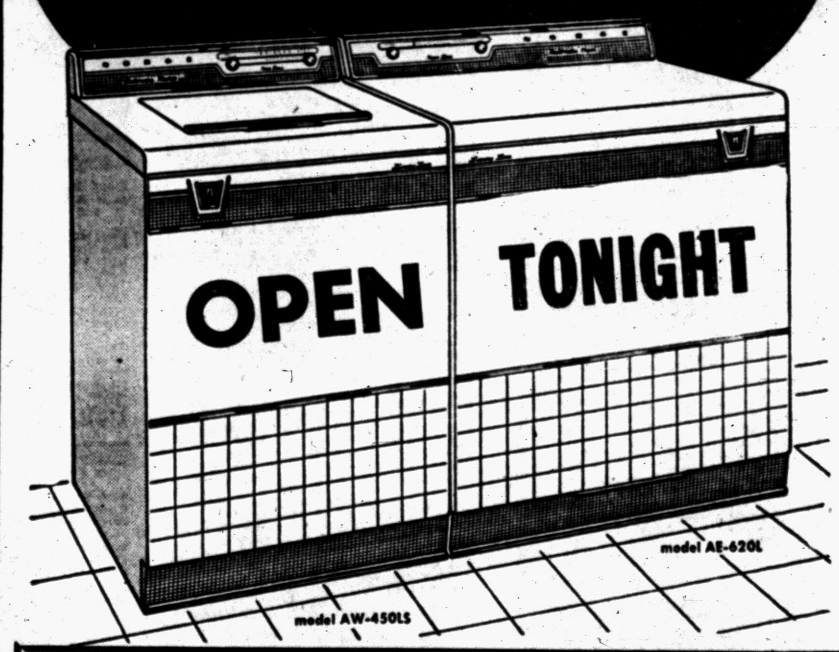

OPEN TONITE 'til 9

Brand New 1956 NORGE WASHER and DRYER

See the First Washer with a Fully Automatic

reSUDSer

Saves Hot Suds Water For Re-Use Without Watching . . . Waiting!

Just toss in second load . . . touch a button and walk away. No waiting, watching, guessing—it's completely automatic from fill to finish. Saves both soap and hot water.

It's 2 Washers in One thanks to Dual Time-Line Control

1. **REGULAR CYCLE** for regular wash
2. **SHORT CYCLE** for delicate wash

See the only Dryer with Exclusive 3 Position HAMPER-DOR

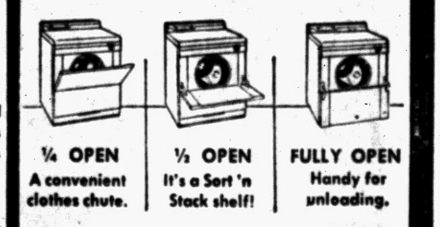

¼ OPEN — A convenient clothes chute.
½ OPEN — It's a Sort 'n Stack shelf!
FULLY OPEN — Handy for unloading.

- 4-way *Selective* Drying — lets you dry *all* fabrics safely
- Giant Dryer Cylinder, Super-Volume Fan, Lower Drying Temperatures

NO MONEY DOWN!
No Payment Until Dec. 26th!

NO MONEY DOWN BOTH FOR ONLY $298 And Trade

THE HOUSE OF DISCOUNTS
LORD'S
FURNITURE, TV and APPLIANCES
125 W. Huron – Where Wrigley's Used to Be!

HURRY! AND GET BOTH NORGE WASHER and DRYER

At the Price You'd Expect to Pay for Just One Appliance!

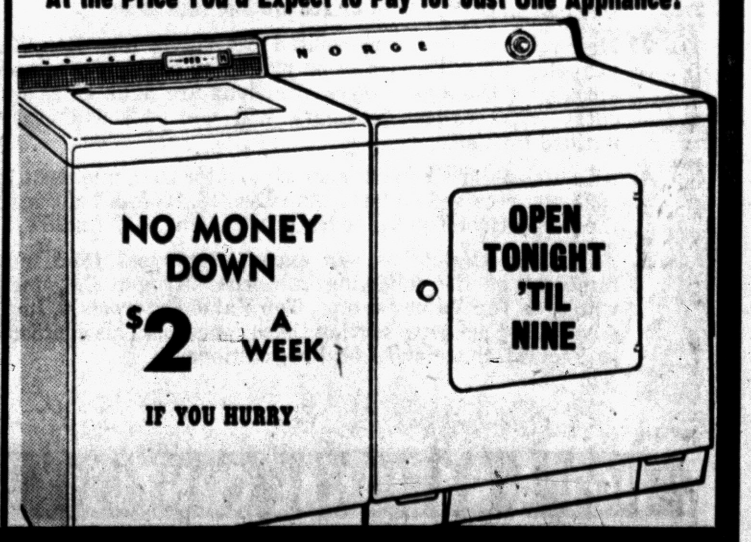



You've often heard people say that, haven't you? And it implies an American way of doing business — a complete confidence in the other fellow's ethics and knowledge of his field.

The only important question is "Who is HE?" If the man who handles your insurance is a PROFESSIONAL independent insurance agent, you can rest easy. This man knows his business — and his business is one of the most complex of today's business sciences. More than that, he represents — not one company and one kind of policy — but the greatest insurance companies in the world with literally hundreds of policies to work with in setting up your insurance program so it is both CORRECT and CORRECTLY PRICED.

If, on the other hand, your insurance, like Topsy, has "just growed" . . . buying this policy because the seller was "a good guy" . . . or that policy because it seemed to be a "bargain" . . . don't let another day go by before you have your insurance situation analyzed.

We will be happy to make such an analysis for you without obligation. If your insurance is good, we'll tell you so. If not, we'll make suggestions and the decision is yours.

Very often such analysis reveals premium duplication, uninsured risks, and may result, too, in an actual saving to you. In any event, you will KNOW FOR SURE before you suffer a loss.

See or Call

MAYNARD JOHNSON
GENERAL INSURANCE
807 Community Nat'l Bank
Phone FE 4-4523



DRESS 'EM UP — Backyard barbecue equipment is now available in toy form. Junior grade cooks in chef's caps and aprons can prepare cardboard hot dogs, hamburgers and chops for make-believe eating with this colorful replica of a brick barbecue chimney.

'Tex' the Lion Buried in Satin on Purple Pillow

HERSCHER, Ill. (AP) — A 300-pound lion with the disposition of Ferdinand the Bull was buried yesterday in pink-tufted satin with his head on a royal purple pillow.

* * *

He was Tex, aged 5, who died Saturday in the arms of his mistress, Miss Bobbyetta Porter, 29.

Veterinarians said a chest tumor caused the death of the lion who liked television, who never roared, and who loved human companionship.

Miss Porter, who once owned 32 cats, had kept Tex since he was 3 months old. He lived in a pine-lined den off the living room of the Porter farmhouse near this northeastern Illinois community.

* * *

He went to Florida on vacation with the Porter family, played ball and wrestled with Bill, 30-year-old brother of Bobbyetta. He also was fond of riding in station wagons and found ice cream a real delicacy.

He was buried in a pet cemetery on the Porter farm.

Hatching eggs now are in great demand on the Gold Coast.

Beebe's Pullman Car Boasts Many Things

LOS ANGELES (AP)—Lucius Beebe's new pullman Car is a many-splendored thing.

The 52-year-old author and publisher says it cost $125,000. It includes three bedrooms, a chartreuse kitchen, orange dining room, observation room, loud speaker system, three telephones and a Turkish steam bath.

Beebe and Charles Clegg, 39, an editor of Beebe's Territorial Enterprise and Virginia City News in Nevada, unveiled the pullman to newsmen Saturday at a champagne breakfast.

Crosby, Grace Kelly to Co-Star in New Film

HOLLYWOOD (AP)—Rumors that Bing Crosby planned to quit the singing and acting business came to a quick end yesterday. It was announced he'll co-star in another movie with Grace Kelly.

The film will be a switch from their dramatic "The Country Girl" to a musical, "High Society."

In the new film, MGM said, Miss Kelly will sing for the first time on the screen. Cole Porter will write the songs.



Shop at **PEOPLE'S** 2 GREAT MARKETS

Values in quality foods! Savings because of People's Low, Low prices! Extra-savings because we give Gold Bell Gift Stamps.

LOTS OF FREE PARKING

Michigan Pure Granulated
SUGAR
5-lb. Bag **39c**

Fresh Killed TENDER LEAN PORK
From selected stock. Trimmed free of excess fat. Ideal for home freezers.

Stock your freezer. Buy for tonight's dinner! Lean, Fat-Removed.
LOIN END PORK ROAST **39c lb.**

Lean, Tender, Sweet-Flavored
CENTER CUT PORK CHOPS... **59c lb**

Rib End
Loin Roast
29c lb.

PEOPLE'S FOOD-O-MAT SUPER-MARKET
Open Every Nite to 9



For An Average!

Maybe you can't expect an egg every day from every hen but this is for SURE. LISTING WITH A MEMBER OF THE PONTIAC COOPERATIVE REAL ESTATE EXCHANGE WILL ASSURE YOU A FASTER SALE WITH LESS TROUBLE AND WORRY TO YOU. MEMBERS OF THE EXCHANGE AVERAGE SELLING MORE THAN A HOUSE A DAY, SO DO YOURSELF A FAVOR AND LIST YOUR PROPERTY WITH A MEMBER AND DO IT TODAY.

For Faster Action on Your Transaction List and Insist on a Member of the

Pontiac Cooperative Real Estate Exchange

MAHAN REALTY CO.
1075 W. Huron, FE 2-0263

RAY O'NEIL REALTY
75½ West Huron St., FE 3-7103

CARROLL G. PORRITT
26½ W. Huron St., FE 2-7124

JOSEPH F. REISZ
53½ W. Huron St., FE 2-0259

CLARENCE C. RIDGEWAY
975 Baldwin, FE-6203. BRANCH—
432 N. Main St., Rochester, OL 1-6541

IVAN SCHRAM
1111 Joslyn Ave., FE 5-5091

SYLVAN REALTY
2383 Orchard Lake, FE 5-9418

JAMES H. WRIGHT
345 Oakland Avenue, FE 5-9441

RICHARD J. VALUET
345 Oakland Avenue, FE 5-0693

BATEMAN & KAMPSEN REALTY CO.
337 South Telegraph Road, FE 4-0528

L. H. BROWN
1362 West Huron, FE 2-4810

B. D. CHARLES
1717 South Telegraph, FE 4-0521

CLARK REAL ESTATE
1362 W. Huron, FE 4-6492

DORRIS & SON
752 W. Huron, FE 4-1557

GEORGE R. IRWIN
269 Baldwin, FE 5-0101

LAWRENCE W. GAYLORD
163 E. Pike St., FE 4-9584
46 E. Flint St., Lake Orion, MY 2-2821

LEWIS HUMPHRIES
83 N. Telegraph, FE 2-0474

JOHN KINZLER, REALTOR
670 W. Huron, FE 4-3525

L. C. LADD (GORDON G.)
2486 Dixie Highway, OR 3-2361

ALL MEMBERS OF PONTIAC COOPERATIVE REAL ESTATE EXCHANGE ARE ALSO REALTORS

KODAK

Top Collegiate Talent Up for Grabs Today

Milwaukee Rebuffed

Miami Proposal Cause of Minors Dissension

COLUMBUS, Ohio (AP)—A rhubarb between the American Assn. and the International League threatened today to erupt into an open clash between these two triple-A circuits as delegates of the minor leagues gathered for their annual winter baseball meetings.

In a pre-convention session among American Assn. directors, a proposal by the Milwaukee club to transfer its Toledo franchise to Miami was sharply rebuffed although the official announcement given the press was that the proposal "is still very much alive."

* * *

"It's a hairbrained scheme that has no merit and absolutely no chance of being approved," an association official, who did not wish to be identified, stated heatedly. "Such a move would wreck the league. There is no objection to Miami itself, but it is unthinkable that any club would be willing to undertake the tremendous cost that would be involved in going to Miami. For instance, it is exactly 2,150 air miles from Denver to Miami. That is equivalent to one-twelfth around the world. Charleston, the nearest city to Miami, is 1,100 miles away."

* * *

Officials of the American Assn. said they were stunned to learn last Thursday of the Braves' agreement with Florida interests to move the Toledo franchise to Miami. Some made no attempt to conceal their bitterness over what they termed a "highly regrettable and unwarranted act."

Win Over Middies Lifts Shuffled Army to Heights

WEST POINT, N.Y., Nov. 28 (AP)—Army's upset victory over Navy, culminating another masterful job of personnel changes, today elevated Coach Earl Blaik and his Cadets to new heights of football achievement.

Saturday's 14-6 triumph over the Midshipmen at Philadelphia recalled the 1953 season, when an Army team with a remade lineup beat Navy 20-7.

* * *

The biggest change on the plains above the Hudson River this year was Blaik's shift of Don Holleder, a great end in '54, to quarterback. Saturday, Holleder exploited a weakness on the right side of the Navy line to bring the Cadets from behind after the Navy had scored early in the first period.

* * *

Blaik also moved Flay Goodwin from guard to tackle and back to guard, Dick Stephenson from center to tackle and All-America Ralph Chesnauskas from guard to tackle to end. And Pat Uebel, who scored three touchdowns against Navy in '53 and one each in the past two games, played both halfback spots and fullback at one time or another.

In the light of these moves, Army's 6-3 record was amazing. The Army checkerboard lineup resulted from a lack of depth, Blaik pointed out today.

Adjustments were necessary because of the lack of depth since the cribbing incident which all but wiped out the Cadet squad just before the 1951 campaign.

After taking a 42-7 licking from Navy that year, Blaik said it would take Army five years to regain the heights. The five years are up but Blaik said today they are still not back to where they were before the incident.

Cotton Prexy Pleased With Bowl Choices

TCU and Mississippi to Match Identical 9-1 Records

DALLAS (AP)—Cotton Bowl President Felix R. McKnight very modestly termed the upcoming Texas Christian-Mississippi clash as "a very swell bowl game" and said it would be for the football championship of the South.

* * *

He wouldn't claim the Cotton Bowl engagement Jan. 2 between the Horned Frogs and Rebels as the best bowl game in the country, but said pointedly that "We have two fine teams that compiled impressive 9-1 records against strong competition."

* * *

Mississippi was invited as visiting team by McKnight as soon as the Army-Navy game was over in Philadelphia. Navy was a strong contender for the visiting spot in the Cotton Bowl but stepped out of the bowl picture when it was beaten by Army, 14-6. McKnight was in Philadelphia for the game and was receiving reports from the Cotton Bowl office on the results of other important games involving Cotton Bowl prospects.

* * *

Army decided it would not want to participate in a bowl game but McKnight said the Cotton Bowl had not contacted or invited Army anyway.

Hazzard Named to New Position

State's Research Head Going to Pennsylvania Fish Commission

LANSING — Albert S. Hazzard, director of the Conservation Department's Institute for Fisheries Research, will become assistant executive director of the Pennsylvania Fish Commission Dec. 1.

Dr. Hazzard had been in charge of the institute since 1935 when he came to Michigan from Salt Lake City where he had been associate aquatic biologist with the U. S. Bureau of Fisheries. He received his doctor's degree in zoology from Cornell University in 1931.

As head of the institute, a section of the department's division of fish and fisheries with offices in Ann Arbor, Dr. Hazzard played an important role in shaping many of the policies governing the management of fish in Michigan. He gained national recognition for his work and is author of many technical and popular articles on fish and fishing.

Bears Trounced at Own Game, Says Card Back

CHICAGO (AP)—"When you're a Cardinal, part of the job is beating the Bears," said veteran halfback Charley Trippi after the Chicago Cardinals had trounced their cross-town rivals, 53-14.

* * *

Trippi might have added "in spite of the odds," but it wasn't necessary. The Cardinals weren't given the slightest chance and were 16½-point underdogs.

"We beat them at their own game," said Trippi, "with good blocking and good tackling."

It was a costly loss and knocked the Bears out of first place in the Western division of the National Football League. Los Angeles' Rams defeated the Philadelphia Eagles, 23-21, to take over the division leadership.

* * *

Maybe the fact that the Cards won wasn't too surprising. But to roll up 53 points in a near-blizzard yesterday, which made walking difficult, amazed the crowd of 47,314.

Owner-Coach George Halas of the Bears was groaning all week that the situation was ripe for an upset since his Bears had won six straight. Although Papa Bear was suspected of crying wolf, the stands were jammed at game time.

* * *

When Dave Mann raced 51 yards for the Cards' final touchdown in the closing minutes, the crowd screamed "pour it on."

Only when the final gun went off did the realization set in that it was a Chicago team that may deprive Chicago of a long-awaited sports championship.

Hilltoppers Open With Titans in '56

MILWAUKEE (AP) — Marquette University will open its nine-game 1956 football schedule against the University of Detroit at Detroit Sept. 22. College of The Pacific and Indiana replace Michigan State and West Virginia on Marquette's schedule next year.

The schedule: At Detroit, Sept. 22; at Wisconsin, Sept. 29; at Tulsa, Oct. 6; Boston College, Oct. 13; College of The Pacific, Oct. 20; Cincinnati, Oct. 27; at Indiana, Nov. 3; Kansas State, Nov. 10; at Holy Cross, Nov. 27.

Solunar Tables

Best times for fishing and hunting in the Pontiac area may be judged from the following periods set up in John Alden Knight's solunar tables:

TUESDAY

A.M.		P.M.	
Minor	Major	Minor	Major
5:15	11:35	5:45	....

WEDNESDAY

A.M.		P.M.	
Minor	Major	Minor	Major
6:30	12:05	6:45	12:25

Georgia Tech to Test Pitt in Sugar Bowl

Panthers' Mark Best Since Rose Bowl Club of 1938

NEW ORLEANS (AP)—Pittsburgh's meeting with Georgia Tech in the Sugar Bowl Jan. 2 may show whether the Panthers, once the scourge of collegiate football, are on the prowl again.

The 1955 Pitt team hung up the university's best record since 1938 in winning seven games and losing three. The 1938 squad, last of a string of great Pitt teams, won eight an lost two and gained eighth place in The Associated Press poll that year.

* * *

The late Jock Sutherland molded his last great squad in the 1938 aggregation. From 1931 to 1938, the Panthers won 64 games while losing only 9 and tying 5. The 1937 team was named national champion, finishing first ahead of California in the fnal AP poll that season. And the 1936 team went to the Rose Bowl and Climaxed a great season with a 21-0 victory over the Washington Huskies.

* * *

The Panthers put in two other showings in the Rose Bowl during that stretch, losing 47-14 to Southern California in 1929 and bowing to the Trojans 35-0 in 1932.

By contrast, from 1939 to the start of the 1955 season, Pitt won only 60 games against 84 defeats, a dismal showing for a team regarded among the nation's elite for so many years.

* * *

Pitt fortunes began to perk up in 1952 with a creditable six victories and three losses. Two of the victories were over perennal power Notre Dame and Ohio State's Big 10 entry.

Pitt's record dipped to only three triumphs in nine outings in 1953. And in 1954, the Panthers won four of nine, but illness to Coach Red Dawson may have hurt Panther spirits.

* * *

Johnny Michelosen, hero of the great Pitt teams of the late '30s, succeeded Dawson at the beginnng of this season and took a brash step in assuming command. He junked the traditional power-based Pitt single wing, mainstay of the Panther offense under Sutherland and Dawson, and installed the faster and more deceptive split-T. The results bore out Michelosen's choice.

NHL's Clubs Duel for 4th

Red Wings, Leafs Tied for Playoff Position With Boston Point Shy

By THE ASSOCIATED PRESS

With the Montreal Canadiens traveling in front at a fast clip and the New York Rangers and Chicago Black Hawks not too far apart in the battle for second place, the tight race for the fourth qualifying spot in the National Hockey League's playoffs has gone almost unnoticed.

* * *

A glance at the standings today shows Detroit and Toronto deadlocked for the position, each with 19 points. The Boston Bruins occupy the cellar just a point back.

The Leafs moved out of the cellar by beating the Wings last night, 2-1. Boston's slumping Bruins suffered their third shutout in four starts as they fell before the Hawks 6-0.

Meantime, the Canadiens rallied for two goals in the final period to tie the Rangers, 3-3, and hold their 6-point advantage. Chicago trails New York by three.



AP Wirephoto

OLD PRO TRY — Halfback Ray Renfro (26) of the Cleveland Browns leaps past Herb Rich, New York Giant defensive back, in attempt to grab forward pass from Otto Graham during wild-scoring game in Polo Grounds yesterday. Teams seesawed to a 35 to 35 tie.

Sooners Get 6 on All-Big 7 League Team

This Is a Record for Players From Single Team

KANSAS CITY (AP)—The University of Oklahoma Sooners, record breakers in Big 7 Conference football for many years, came up with a new mark in The Associated Press' conference All Star team today.

* * *

Coach Bud Wilkinson's Sooners, who will represent the conference in the Orange Bowl against Maryland, broke their own All Star record in first team personnel by placing six players on the No. 1 unit. Last year they set the mark at five first teamers.

The nation's No. 1 football team also won 5 berths on the second mythical unit, a total of 11 for the 2 teams—also a record for the honor selections.

Led by their unanimous choices—guard Bo Bolinger and halfback Tommy McDonald—other Sooners making the first team were Edmon Gray, tackle; Cecil Morris, guard; Jerry Tubbs, center, and Bob Burris, halfback.

On the second team Oklahoma scored with John Bell, and Calvin Woodworth, tackle, and backs Jimmy Harris, Clendon Thomas and Billy Pricer.

Sharing first team spots with the Oklahomans were Harold Burnine, Missouri end and the nation's No. 1 pass receiver; Lamar Meyer, Colorado, end; Laverne Torczon, Nebraska, tackle; Doug Roether, Kansas State, back, and Rex Fischer, Nebraska back.

The first backfield is a unit of great runners, passers, scorers, blockers and defenders.

Champs the Target!

Southfield Boasts All-Veteran Quint; Rated 'Team to Beat' in Inter-Lakes

By BRUNO L. KEARNS

Looking at present rosters and last year's records of basketball teams in the Inter-Lakes Conference has made league coaches aware of one thing. Southfield, defending champion, is again the team to beat.

Jays under coach Bob Watts, walked off with the IL title with an all-junior team. It posted a 12-4 mark and 8-2 league record last year. Every regular from that team is back plus several newcomers who will add height to the already tall Jays.

Eric Leighton, 6-4, center, and forwards Len Lamb and Ray Filar, both 6-3, give Southfield the tallest front line in the loop.

Despite this height, it was a pint-sized guard combination of Bob Evans (5-8), and Ken Moser (5-7), that led the Jay scoring. Evans, all-league guard, was top scorer with a 14.7 average.

Lettermen Steve Klamik, standing six feet, and Jerry Londal and Chuck Gorman, two inches taller, give added reasons for fearing Southfield.

Most everyone, except the two coaches, figure Walled Lake and Berkley will complete the upper division of the league.

Niles Freeland of the Vikings has junior center Larry Hughes and forward Bob Hess plus three other lettermen as the nucleus to push Southfield. Hess, on the league's 2nd team, scored 179 points with Hughes getting 290 last year.

Freeland is looking for help at forward from Dick Woodworth and Joe Barnes.

Waterford is ready to move out of the cellar and possibly as high as 3rd, but Berkley, with 6-4 Bruce Gentile and 6-5 Jim Zalenski is in the way.

Coach Don Beedles' Skippers have seven lettermen plus some good reserve help. Chuck Gillis (6-4), Gary Meeker (6-2), Jerry Harnack, six feet, along with Jerry Kruskie and Clayton Roth, both 5-10, could turn the tables on Southfield.

Despite the return of six veterans, Van Dyke seems to have been overlooked. The Abes may not be contenders but "spoilers," while Farmington regroups its forces after losing 12 letter winners.

All of the teams take the court against non-league foes Friday except Van Dyke which waits until Dec. 6.





OUTER COURT MEN — Two leading guards in the Inter-Lakes League this year are Jerry Kruskie (left above), Waterford's versatile 5 foot 10 inch athlete, and Bob Evans (right), sharp shooting Southfield senior who stands 5 feet 9 inches. Evans took all-league honors and was top scorer last year.

Podres, Marciano, Ford, Arcaro in Line for Award

By THE ASSOCIATED PRESS

A pitcher, a jockey, a fighter and a golfer figure to draw the most support when 200 sports writers take pencil in hand to vote for the professional athlete of the year in the S. Rae Hickok poll.

Those in the running are Johnny Podres, pitching hero of Brooklyn's first World Series success; Eddie Arcaro, who rode Nashua to fame; unbeaten world's heavyweight champion Rocky Marciano, and Doug Ford, pro golfer of 1955.

The winner will receive a $10,000 diamond-studded belt.

Podres is the 23-year-old Cinderella athlete of the quartet. He completed only five games as the Dodgers eased to a one-sided National League pennant victory. But in the World Series he beat the Yankees, 8-3, in the third game and shut them out, 2-0, in the deciding game.

Arcaro, 40, predicted last February that Nashua would be the best 3-year-old of 1955.

Marciano, 31, and with one $10,000 belt, has won all 49 pro fights.

Ford, 33-year-old New Haven, Conn., native, won $32,000 during 1955 while playing 121 rounds of tournament golf.

20 Grid Teams Unmarred in Season Finals

NEW YORK (AP)—Top-rated Oklahoma and third-ranked Maryland led 20 college football teams through an unbeaten, untied season.

They were the only major teams to come through unscathed as each chalked up 10 victories.

	PF	PA
TEN GAMES		
Maryland	211	57
Oklahoma	353	54
NINE GAMES		
Heidelberg	253	66
Hillsdale	302	86
Grambling	302	32
Maryland State	196	19
Miami, Ohio	226	47
Emporia	247	13
Southeast Mo. St.	176	59
Whitworth	185	34
EIGHT GAMES		
Alfred	190	21
Centre	242	53
Coe	275	98
Drexel	198	72
Juniata	249	32
Muskingum	291	40
Parsons	215	64
Shepherd	301	31
Stevens Point	205	97
SEVEN GAMES		
Trinity	231	54

First Big Effort Tops

EAST LANSING — Henry Kennedy, Michigan State's Scottish-born sophomore distance runner, made his first major collegiate effort a memorable one by winning the IC4A cross country championship in near record time of 24:30.3 for the five mile course.

Little League Readies Reply

WILLIAMSPORT, Pa. (AP) — Attorneys for Little League Baseball, Inc., today prepared their legal answer to a $300,000 breach of contract suit filed by the organization's deposed commissioner, Carl E. Stotz.

Peter J. McGovern, president of the organization, said a reply to the suit would be filed in Lycoming County court by the corporation's attorneys "within a few days."

McGovern made the comment last night after Stotz filed his $300,000 suit and opened headquarters for a new organization under the name of "Original Little League."

Stotz said he planned to offer franchises to 3,977 Little Leagues across the country and has been receiving offers of support from many clubs.

McGovern, however, said no specific action was planned by Little League Baseball, Inc., against Stotz opening a separate office.

State Runner Is Top-Rated in NCAA Event

EAST LANSING (AP)—Host school Michigan State had the favored individual entry today for the 17th annual NCAA cross country run over the four-mile MSU course.

Sophomore Henry Kennedy, who came to East Lansing by way of Toronto and Glasgow, Scotland, has been unbeaten in dual competition and championship meets so far this season.

The slight Scot won the Big Ten, IC4A, and Michigan AAU meets and set a course record over the four-mile MSU route with a time of 19:28.3.

Coach Karl Schlademan said Kennedy is in top physical shape for the run but a light fall of snow and a slippery course may prevent any records from being broken.

Al Frame, defending champ from Kansas, is expected to give Kennedy a good run for 1st with Rich Ferguson of Iowa another top contender.

Kansas State also is favored for the team title.

3 NFL Teams Will Receive Bonus Picks

Detroit and Frisco Get First Choices From Regular Draft

PHILADELPHIA (AP)—America's top collegiate football talent will be tapped by the pros today as the National Football League holds its earliest player draft meeting in history.

Commissioner Bert Bell opened the annual player selection meeting this morning with the first order of business the bonus choice draw, an out-of-the-hat contest with the winning team earning first crack at any eligible grid draftee in the nation.

* * *

Only Green Bay, Pittsburgh and the Chicago Cardinals will participate in the bonus draw since all other teams have won it since the plan was initiated in 1947, and are ineligible to try again until every franchise has made the lucky selection.

* * *

Coaches and general manager will select a total of 37 players, including the bonus pick. This calls for three rounds of the usual 30-round draft by the 12 league teams. The remaining 27 rounds will be held at the annual NFL meeting in January scheduled for Los Angeles.

* * *

Bell explained the early draft was made necessary by competition from the Canadian League. The Canadians complete their season in early November and then come south of the border waving big money in the faces of American college stars before the NFL has even apportioned the players to their clubs. In order to give the American pros "an even break" in competition with the Canadians, Bell and his league members decided on this early meeting.

* * *

As usual, the identity of the bonus choice is the big mystery on the agenda. Who will the Packers, Steelers or Cardinals select if they win the big prize? The concensus of expert opinion is that the Packers and Steelers have designs on Howard (Hopalong) Cassady, Ohio State' talented runner, while the Cardinals appear to covet Earl Morrall, the master quarterback of Michigan State's multiple offense.

Another possible choice, should a lineman be desired, is Bob Pellegrini, Maryland's all - purpose center.

* * *

In the regular draft, teams will make their selections according to their standing in the league as of yesterday's games. The last-place team draws first and the first-place team picks last. Ties are resolved by a toss of the coin, with the loser getting the initial toss in alternate rounds.

Teams pick in this order: Detroit and San Francisco tied, Philadelphia, Pittsburgh, New York Giants and Chicago Cardinals tied, Green Bay, Baltimore, Chicago Bears, Los Angeles, Washington and Cleveland.

Spartan Fans Offered Rose Bowl Excursion

Spartan fans can follow their team right into the Rose Bowl on a holiday tour offered by American Express. Reserved seats for the big contest between Michigan State and UCLA on New Year's Day are included in a 13-day escorted trip.

The holiday group leaves Chicago Dec. 26 on a streamliner for a circuit through the West that includes a full day at the Grand Canyon before arriving in Los Angeles on Dec. 29.

The big game takes place on Jan. 2 after the famous Tournament of Roses parade in Pasadena, for which the group will have grandstand seats.

Saturday's Late Football Scores

Arizona 7, Ariz. State (Tempe) 6
Fort Eustis 25, Pensacola NAVY 14
Fort Sill 20, Fort Bliss 19
Prairie View 21, Southern, La. 19
Whittier 28, San Diego State 6
Fresno State 20, Hawaii 18

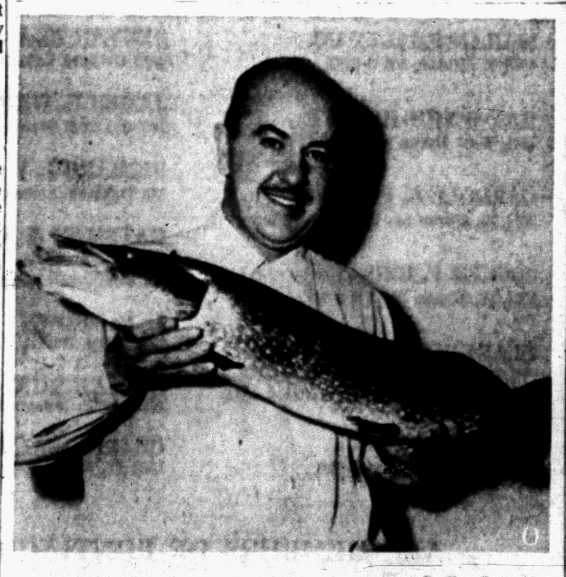

Pontiac Press Photo

LUNKER — Late season pike fishing isn't too bad, after all. Just look at what Ed Greniewiski, 9775 Elizabeth Lake road, took from Oxbow lake a few days ago. The fish scaled 10 pounds and was 36 inches in length. The angler fought the big northern for 45 minutes before bringing it to the boat.

National Football League Title Chase Enters Final Two Weeks With Six Teams in Running

By THE ASSOCIATED PRESS

Exactly half the 12 teams in the National Football League still have a chance for a title with only two weeks to go, and it's no wonder when you consider the goings-on in the pro football set.

* * *

Ever hear of a team favored by 16½ points getting whipped 53-14? How about a player kicking three field goals in the last quarter, the last one to win the game with 7 seconds to play? And when was the last time a pro kicking specialist saw two of his efforts blocked in one game, the second with the score tied and 25 seconds remaining?

All these things happened in the NFL yesterday, and they left both conference races snarled like grandmaw's ball of yarn when the kitten got through playing with it.

The 16½-point favorites who got skunked were the Chicago Bears, who had taken the Western Conference lead with six straight victories. Their neighborhood rivals, the Chicago Cardinals, administered a 53-14 shellacking which knocked the Bears right out of first place.

Taking over were the Los Angeles Rams, who had Les Richter on their side. He booted field goals from 17 and 10 yards out to increase Los Angeles' lead over Philadelphia to 20-7. Suddenly the Eagles struck for two quick touchdowns and it was 20-21 with 1:58 left to play.

* * *

The Rams took the kickoff and winged down the field on four straight pass completions by Norm Van Brocklin. Richter kicked his third field goal from the 26 and the Rams' 23-21 victory gave them a 6-3-1 mark compared to the Bears' 6-4.

The kicking specialist who had two tries blocked on him? None other than the Cleveland Browns' Lou Groza, who has kicked more three-pointers in the NFL than any man alive. The second blocked kick left Cleveland with a thrilling 35-35 tie with the New York Giants and a 7-2-1 record in the Eastern Conference.

* * *

The Washington Redskins are right behind at 7-3 after their fourth straight victory, a 23-14 decision over Pittsburgh.

Baltimore jumped back into the Western Conference argument by beating San Francisco, 26-14, and now has a 5-4-1 record. Green Bay, which bowed to Detroit Thursday, is still in it at 5-5.

E T Y F I L M

Senators Get First Choice in Draft

COLUMBUS, Ohio (AP)—Washington had first pick of 3,184 eligible minor league baseball players today in the annual major league draft. All eyes were on the loaded farm rosters of the Brooklyn Dodgers and New York Yankees at Montreal and Denver, respectively.

The Senators earned the right by finishing last in the American League. As a "prize" for finishing eighth in the National, the Pittsburgh Pirates had second choice.

Although the pool included 14 batting champins, 6 home run kings and 27 "bonus" players who once commanded fancy bonus checks, only a few were thought worth a gamble of from $15,000 to $2,000.

In 1954 only 11 players were picked by the majors for a cash outlay of $122,000, as compared with the high of 50 in 1914 to fill gaps left by the Federal League raids and the total of 29 in 1947.

Everybody was looking for pitching strength and the clubs with an early pick spent long hours last night going over the list.

In addition to the common want—pitching—Washington needed a first baseman to take up the slack left by the trading of Mickey Vernon to Boston and some outfield hitting power to take advantage of the new shortened fences at Griffith Stadium.

* * *

On the Dodgers' farm roster at Montreal in the International League, was concentrated much of the prize young talent. Rocky Nelson, a first baseman with several big league trials, looked like prize bait. Rocky led the league with a .364 average, 37 homers and 129 runs batted in. Jimmy Williams, an outfield teamate, was runner-up to Nelson at .330. Other Dodger "specials" on the Montreal list included third baseman Lyle Olsen, who hit .311 at St. Paul, first baseman Norm Larker, .302 at St. Paul and pitchers Glenn Mickens (12-3 at Montreal) and Pete Wojey (12-6 at Montreal).

* * *

At the Denver farm of the American Assn., the Yanks had tucked away catcher Darrell Johnson, .306, infielde Herb Plews .306, and outfielder Zeke Bella, Eastern League batting leader at Binghamton, N.Y.

Named to League Team

NORTH BRANCH—Carl Morse and Jack Griffin, high school seniors, havee been named on the South Central Conference All-League football team for 1955. Morse was named as tackle and Griffin as a back.

Leafs' Sloan Trips Red Wings to Share Fourth

Bangs in 2 Goals for a 2-1 Victory Sunday at Olympia

DETROIT (AP)—Tod Sloan, scoring his 13th and 14th goals of the season, banged the Toronto Maple Leafs into a 4th-place tie with the Detroit Red Wings in a National Hockey League game at Detroit last night.

Sloan's two goals gave Toronto a 2-1 victory and deadlocked the Maple Leafs and Red Wings at 19 points apiece, just one above last-place Boston, 6-0 victims of the Chicago Black Hawks.

Alex Delvecchio scored Detroit's only goal, batting home a goal-mouth pass from Gordie Howe at 1:29 of the opening period. Gord Hannigan of Toronto was serving a penalty at the time.

After Delvecchio hit the net, Harry Lumley shut out his old teammates with 24 saves. Lumley had one previously to give him 25 for the night to 18 for Glenn Hall.

A partisan crowd of 13,069 cheered the Red Wings in vain.

Sloan's 1st goal was a fluke. He was looking the other way when a screened 40-footer by George Armstrong banked in off the back of his leg at 15:05 of the initial period.

There was nothing flukey about Sloan's 2nd counter. Hall made a nifty stop of Jim Morrison's shot, but Sloan scored a clean-cut goal with a rap of the rebound.

Victory was Toronto's 1st at Detroit in 10 games, its 2nd in two nights and put an end to two weeks tenancy of the NHL basement.

Bowling Clinic

By BILLY SIXTY

RETARDED SWING—Here is an example of what happens when the pushaway of the ball is not timed with the first step. The sketch shows the bowler already in his second step (4-step footwork), and the ball only now is dropping into the backswing. It is late. Way late. The timing is lost. The body, you see, is still erect. Hasn't dropped into the natural crouch that results when the ball is pushed away in unison with the first step.

Result? The ball is at the end of its backswing when the bowler gets to the foul line, and the only



thing he can do then is hurry the forward swing into a throw, or thrust. There can be no accuracy; not consistently, at least.

To beginners: As you take your 1st, short step, much like a shuffle, push the ball away freely at the same time. Extend the arms in the push-away action, so that you'll develop swing. Footwork? Keep going. The increasing momentum of the ball will take you smoothly to the foul line. Don't be too careful with the push-away. Get the ball out in front of you. Swing is the thing.

(Copyright 1955, John F. Dille Co.)

Argentine Unanimous Winner Over Fullmer

NEW YORK (INS)—Eduardo Lausse, 159½, 28-year-old sledgehammer slugger from Buenos Aires, scored a unanimous 10-round decision over middleweight Gene Fullmer, 156¾, of West Jordan, Utah, in a nationally televised match from Madison Square Garden.

But Lausse, who has scored 48 knockouts in his 67 pro fights, was unable to put Fullmer away. though at times the 23-year-old American was just around the corner.

Lakers Snap Warriors' 8-Game Winning Streak

By THE ASOCIATED PRESS

The Philadelphia Warriors' bid to pull away from their rivals in the Eastern Division of the National Basketball Assn. has been stopped, at least for the time being, by the Minneapolis Lakers.

The Warriors saw their eight-game wining streak snapped last night when they dropped a 99-94 decision to the Lakers at Minneapolis. The Philadelphians lost the season's opener to Boston and then won eight straight before they bumped into the Lakers.

New York's Knickerbockers also lost, 85-74 to the Syracuse Nats, but remained within a game of the Warriors. The Knicks had beaten the Nats at home Saturday night. Fort Wayne's Pistons tightened the Western Division race by defeating the pace-setting St. Louis Hawks 114-106, in overtime.

Clyde Lovellette led Minneapolis to its victory with 25 points. But it was a combined splurge of Dugie Martin and Ed Kalafat late in the fourth period that gave the Lakers an edge after trailing most of the way. They scored six points as Minneapolis went out in front to stay. Paul Arizin was high for Philadelphia with 24.

Babe Undergoes Series of Tests

GALVESTON, Tex. (AP) — Babe Zaharias, famed woman athlete, was to start undergoing a week-long series of tests today to determine how she is doing in her fight with cancer.

The Babe, who has undergone two previous cancer operations, entered John Sealy Hospital yesterday. Mrs. Zaharias said increasing pain in her right hip led her to have some X-rays taken at Tampa, Fla., where she's been recuperating after her latest operation two months ago. She said she returned to Sealy on the advice of her Tampa physician.

Famed Honus Wagner Stricken by Illness

PITTSBURGH (INS) — Honus Wagner, one of the greatest right-handed hitters in baseball history, was reported in poor condition today at his home in Carnegie, near Pittsburgh.

Wagner, a former shortstop for the Pittsburgh Pirates, injured himself in a fall about two months ago. He has been confined to bed since then.

Welch and Martins Win Skate Contest

Rolladium's Sue Welch and Ricky Martins were winners Sunday night of the chase waltz, 3rd in a series of closed skating contests at the Rolladium.

Closed contests are open to all amateurs who have never placed in any state-wide championships.

Beverly Hetherington and Earl Priester of the Roller Skating Arena won the 14-Step, 3rd dance contest in the open series.

Fourth elimination in the 1st period of races, featured Saturdays at the Rolladium, were won by Charles Parker and Ruth Benner in Class A, Arthur Rouse and Nancy Marris in "B," and Chuck Swenson and Patty Blazak in "C."

MIAMI, Fla. (AP)—The 39th annual Woman's International Bowling Congress Tournament will open April 19, 1956 in Miami.

SAFE DRIVER MERIT DISCOUNT PLAN!
YOUR "CITIZEN'S MAN" ANNOUNCES A
NEW DELUXE
MERIT DISCOUNT PLAN
with More Protection Than Ever Before

- USERS OF APPROVED SAFETY BELTS
- NO ACCIDENT DRIVERS
- NON-DRINKERS
- HIGH SCHOOL DRIVER TRAINING SCHOOL GRADUATES

Medical payments now include Drive — Other car coverage, Death Benefit, and pedestrian coverage at no additional premium.

If you qualify, it is possible to cut your total automobile insurance premiums 12 to 15%. See your "Citizens Man" for a full explanation of this amazing new policy!



Call FE 4-0588

Brummett-Lincicome Inc.

377 SOUTH TELEGRAPH

Free Parking Space



This Week's SPECIAL!

here's a STRAIGHT STEER



GET OUR

FRONT END ALIGNMENT SPECIAL!

We Will

1. Adjust camber
2. Adjust caster
3. Adjust toe-in
4. Check brakes and shock absorbers
5. Inflate tires to proper pressures*

*Proper tire inflation at all times is a mighty important factor in easy steering, easy riding, long car and tire life.

Special Price

$5.95

FE 5-4101

CY OWENS

147 South Saginaw St.

MEN WANTED

To Train for High Salary Positions in Electronics, Radio & Television. Day and Evening Classes Allow You to Remain Fully Employed While Training.

Mail Coupon or Call for Complete Information. No Obligation.

WO 2-5661

ELECTRONICS INSTITUTE 2457 Woodward (Donovan Bldg.) 3 Blocks North of Fox Theater. G. I. Approved. 11-28

Name..... Phone.....

Address..... City.....

Get the fine car at half the fine-car price!



*available in Fairlane and Station Wagon models

What a car!

With new Thunderbird Styling!

From Maine to Monte Carlo, the '56 Ford's a standout in any company with its sleek, long, low Thunderbird-inspired lines. There's a rich assortment of colors, and color combinations, fabrics worthy of cars at twice the price. You set the style wherever you drive.

With new Thunderbird Y-8!*

Even at sixty, this engine merely purrs on hills, whispers on straight-aways. Yet it's ready the instant of your command with reserves of sizzling passing-power to help you get out of tight spots in a hurry. Deep-block design brings you a smoother, longer-lived engine.

With new Lifeguard Design!

You drive with new confidence, because of the added protection of Ford's new Lifeguard family: new Lifeguard steering wheel and door locks . . . new optional Life guard cushioning for instrument panel and sun visors . . . new optional seat belts front and rear.

'56 FORD

CY OWENS

147 South Saginaw Street Phone FE 5-4101

A $700,000 post office building is planned for Kumasi, Gold Coast.

Welter Title Bout Looms as Fight of Year

Basilio and Ex-Champ DeMarco Matched 2nd Time Wednesday

By THE ASSOCIATED PRESS

If Carmen Basilio and Tony DeMarco repeat their savage battle of June 10 when they meet for the second time Wednesday at the Boston Garden, their welterweight title match should be the "Fight of the Year."

* * *

Basilio won the championship from DeMarco at Syracuse, N. Y. in June but now he must face rough and ready Tony in the ex-champ's home town. On the strength of his 12th-round technical knockout victory five months ago, Basilio is rated a 9 to 5 favorite.

In the first match, DeMarco dazed Basilio in the first and third rounds but was dropped twice in the 10th and out on his feet when the referee stopped it in the 12th.

* * *

Both welters are solid thumpers who are converted southpaws. Basilio's left hook is his best weapon, a blow that dropped Kid Gavilan. DeMarco usually starts with a rush but tires in the late rounds. In his last start, DeMarco knocked out Chico Vejar in the first round.

The radio-TV fans will get a break with ABC scheduled to carry the 15-round match.

* * *

Billy McNeece and Tony Johnson, two strong light-heavyweights who are willing to trade punches freely, meet tonight at St. Nicholas Arena in New York over the 10-round route. (DuMont-TV).

They fought once before, May 9, to a 10-round draw. A hand injury forced their scheduled rematch of Sept. 26 to be set back to this date.

Yanks May Have Giant Tenants

NEW YORK (AP)—The New York Giants probably will become tenants of the Yankee Stadium in the future, Giants' President Horace Stoneman said today.

"It won't be next year, of course," said Stoneham, "and even if it were going to be 1957, right now is the time the transaction should be completed.

The Giants' lease, on the Polo Grounds expires in 1962 and a move would be mandatory by that time. Stoneham said the club has been trying to get an extension on the lease or buy the Polo Grounds but without success.

INS Picks Morrall, Kramer

NEW YORK (INS) — A young, brawny cross-section of collegiate football talent representing six major conferences and two leading independent teams, Navy and Notre Dame, comprises the 1955 International News Service football All-America.

It is a markedly young team, including three juniors, and has an average age of only 21. In line with the modern trend to fleet, streamlined backs operating behind a bulky brusing, forward wall, the line averages almost 217 pounds, the backfield 183.

The Big Ten, with three players, and the Pacific Coast Conference, with two, dominate the team compiled from recommendations of INS football experts from coast to coast assisted by coaches, scouts, broadcasters and newspaper sports editors.

Two players, Navy's brilliant end, Ron Beagle, and Ohio State's fabulous halfback, Howard (Hopalong) Cassady, are repeaters from the 1954 All-America.

Beagle enjoyed another outstanding season despite the handicap of having to wear a leather brace to protect a wrist bone broken before the season started. Opposite him in the line is Michigan's giant end, Ron Kramer, who moved up from last year's 2nd team.

Between these two All-America flankmen are tackles John Witte of Oregon State and Bruce Bosley of West Virginia, guards Bo Bolinger of Oklahoma and Hardiman Cureton of UCLA and center Bob Pelligrini, Maryland.

Among the usual weath of excellent and highly-publicized backs, Cassady, quarterback Earl Morrall of Michigan State, halfback Jim Swink of Texas Christian and fullback Don Schaefer, Notre Dame's "bread and butter" ball carrier, blocker and defensive star, stood out as the best.

Morrall's consistent passing and field generalship for the Rose Bowl-bound Spartans won out for him over Navy's George Welsh, Notre Dame's Paul Hornung, West Virginia's Fred Wyant and others.

Cassady and Swink were two of the glamor boys of 1955 college football.

Kramer, Witte and Swink are juniors, all others seniors. Swink, only 19, is the baby of the team, but no player is over 22.

Gator Bowl Still Open

By THE ASSOCIATED PRESS

The bowl picture was four-fifths complete today, chock full of veteran post-season performers, while the abstainers and the lesser lights of college football tucked away their equipment 'til next season.

Only the Gator Bowl, among the five major attractions, is without a pairing. And the selectors are expected to make their move today, with Auburn and Tennessee leading the rumor list.

* * *

Except for the Rose and Orange bowls, whose programs are printed according to championship results in the Pacific Coast-Big 10 and Big 7-Atlantic Coast Conferences, the other bowl selections were completed following Saturday's games.

* * *

Here's the way they look:

ROSE (Pasadena, Calif.)—UCLA (8-1) vs. Michigan State (8-1).

ORANGE (Miami, Fla.)—Oklahoma (10-0) vs. Maryland (10-0).

COTTON (Dallas)—Texas Christian (9-1) vs. Mississippi (9-1).

SUGAR (New Orleans)—Georgia Tech (8-1-1) vs. Pitt (7-3).

* * *

All four are set for Jan. 2. The Gator Bowl is scheduled Dec. 31.

Of the four completed bowls, six of the eight teams are among the top 10 in The Associated Press poll. The Orange Bowl has the cream of the crop, with first-ranked Oklahoma and third-ranked Maryland.

The Rose Bowl also stages a rematch of its 1954 attraction, when Michigan State defeated UCLA 28-20.

* * *

Georgia Tech is the dean of the present bowl clubs, appearing in eight major bowl games and winning six. Tech, ranked No. 9 in last week's poll, accepted its fifth straight bowl bid after trouncing Georgia, 21-3, Saturday.

Tech gained its fifth straight bowl victory last New Year's Day, beating Arkansas, 14-6, in the Cotton Bowl.

Annual MSU Grid Bust Wednesday in Detroit

EAST LANSING (AP) — The Rose-Bowl bound Spartans will be honored at the annual Michigan State Football Bust Wednesday night in Detroit.

Winners will be announced for the F. Ward (Potsy) Ross award, given to the player who best combines academic and athletic ability, and the Fred W. Danziger trophy, presented to the greatest Detroit area squad member making the most outstanding contribution to the team.

The 15 senior members of the squad also will receive football rings.

Football Results

COLLEGE

Army 14, Navy 6.
Boston College 26, Holy Cross 7.
Auburn 26, Alabama 0.
Clemson 40, Furman 20.
Georgia Tech 21, Georgia 3.
Miami (Fla.) 7, Florida 6.
Mississippi 26, Mississippi State 0.
South Carolina 21, Virginia 14.
Tennessee 20, Vanderbilt 14.
Tulane 13, LSU 13.
Baylor 15, Rice 7.
New Mexico 21, Brigham Young 16.
N. Mexico Mil. 33, Flagstaff (Ariz.) 7.
Oklahoma Frosh 48, Air Force 12.
Oklahoma 53, Oklahoma A&M 0.
TCU 26, SMU 13.
Texas Tech 16, Hard-Simmons 14.
Colorado A&M 10, Colorado 0.
USC 42, Notre Dame 20.
Arizona 7, Arizona State (Tempe) 6.
Fort Eustis 25, Pensacola Navy 14.
Fort Sill 20, Fort Bliss 19.
Prairie View 21, Southern, Louisiana 19.
Whittier 28, San Diego State 6.
Fresno State 20, Hawaii 18.

CANADIAN PRO
(Grey Cup)
Edmonton 34, Montreal 19.

Fish Story Sounds Real

ALLENTOWN, Pa. (AP) — Herbert Garrison, 39, of nearby Northampton had evidence to support his big fish story.

While fishing in Hokendauqua Creek he hooked one that he said "was so strong it pulled me right off the edge of the dam"—a 15-foot fall to the base of the dam.

Garrison was treated at Sacred Heart Hospital for a possible fractured nose.

Bombay's Scindia Steam Navigation Co. is buying six vessels from German yards.

A 2 WAY BONUS IN EVERY BOTTLE OF WILLIAM PENN

MR. HOBBY Says



BONUS IN SAVINGS • BONUS IN TASTE

You Could Pay MUCH MORE for WILLIAM PENN Quality

Millions Say 'When' with WILLIAM PENN

$3.65 4/5 Qt. Code No. 770

$2.30 Pint Code No. 771

WILLIAM PENN, BLENDED WHISKEY, 86.8 PROOF, 35% STRAIGHT WHISKEY 6 YEARS OR MORE OLD, 65% GRAIN NEUTRAL SPIRITS, GOODERHAM & WORTS, LTD., PEORIA, ILLINOIS.

MORAN'S HEALTH CLUB
MARK A. MORAN
Physiotherapyist
SWEDISH MASSAGE PRACTIPEDICS
742 W. HURON
BUS. PHONE FE 5-8273 FE 4-6310

QUALITY TOOLS by
ATLAS • CLAUSING • DELTA
SHOPSMITH • DeWALT
PORTER-CABLE • SKIL
BROWN-SHARPE • MILWAUKEE
RENTALS
GLENN WING POWER TOOLS
1437 SOUTH WOODWARD AVE.
Five Block North of 14-Mile Road
BIRMINGHAM MI 4-0444
DAILY 8 to 6:00 — SATURDAY 8 to 5:00

BOWLERS ATTENTION!
Fully Automatic Pin Spotters
Open 9 A.M. to 1 A.M.
Open Bowling Daily
Plenty FREE Parking
Phone Reservations Accepted
Montcalm Bowling Centre
30 E. Montcalm, FE 5-2221

Dayton's Mud and Snow TIRE SALE



INSTALLED FREE WHILE YOU WAIT
CHEVROLETS STUDEBAKERS MOST FORDS $7.77
Heavy Duty Lifetime Guarantee



First Quality Also Tail Pipes Exhaust Pipes and Dual Sets First Quality
Motor Mart Auto Parts
121-123 E. Montcalm FE 4-8230

SPECIAL!
Dayton Thorobred
BLACK SIDEWALLS
SIZE 6.70x15 REG. $24.50 SALE $16.39
This Is a FIRST LINE Tire!
Prices plus Fed. Tax and Exchange

Use the chart below to COMPARE OUR PRICES on 6.70x15 FULL CAP (SILENT) Mud and Snow Tires.

COMPANY	LIST	NO EXCH.	FULL PRICE
Dayton Tire Company 'A'	$12.95	$2.00	$14.95
Company 'B'	$15.95	$3.00	$18.95
Company 'C'	$14.35	$3.00	$17.35
Company 'D'	$12.95	$2.50	$15.45
Company 'E'	$15.95	$3.00	$18.95
Company 'F'	$14.40	$2.00	$16.40
	$10.70*	$2.00	$12.70*

* This is NOT a FULL CAP, but a TOP CAP Tire

REMEMBER . . . DAYTON GIVES YOU A FULL ROAD HAZARD GUARANTEE!

SPECIAL!
Dayton Thorobred
WHITE SIDEWALLS
SIZE 6.70x15 REG. $30.15 SALE $20.98
This Is a FIRST LINE Tire!
Prices plus Fed. Tax and Exchange

DAYTON'S RURAL TIRES

PRICE	SIZE
6.00x16	$12.95
6.50x16	$15.95
6.70x15	$12.95
7.10x15	$14.95
7.60x15	$15.95
8.00x15	$16.95

† EXCHANGE

YOUR DeSOTO - PLYMOUTH DEALER IN BIRMINGHAM



Groucho Says — We're Not Kidding!!

We Mean Business!

Check Our Trade-In Allowance!

49 Models . . .	Trade-In Allowance . . .	Up to $ 821
50 Models . . .	Trade-In Allowance . . .	Up to 935
51 Models . . .	Trade-In Allowance . . .	Up to 1075
52 Models . . .	Trade-In Allowance . . .	Up to 1250
53 Models . . .	Trade-In Allowance . . .	Up to 1620
54 Models . . .	Trade-In Allowance . . .	Up to 2125
55 Models . . .	Trade-In Allowance . . .	Up to 2530

Immediate Delivery on DeSoto or Plymouths
UNBELIEVABLE SAVINGS ON '55 DEMOS!
SCHUTZ MOTORS, Inc.
YOUR DeSOTO-PLYMOUTH DEALER
912 South Woodward — Birmingham MI 4-7811

FREE FRONT END INSPECTION
Front End Specials
BEAN VISUALINER
• Tie Rods • Shocks and Springs
• Complete Front End Overhauling
• All Work Fully Guaranteed
$7.50
Wheel Alignment Machines Open 9 to 3 Daily
WHEEL BALANCING
• Static and Dynamic
• Including Weights
$1.98 per wheel

First Quality Original Equipment Quality



Also TAIL PIPES and EXHAUST PIPES Most Fords and Studebakers
INSTALLED FREE
Only $7.55 Fully Guaranteed

DAYTON'S BIG 3 GUARANTEE
1. Lifetime Factory Guarantee
2. 30,000-Mile Guarantee
3. Two Year Written Road Hazard Guarantee Against All Possible Road Hazards

MARKET TIRE CO.
"Pontiac's Motorist Headquarters"
PHONE FE 8-0424
OPEN 9 to 9 77 W. Huron St. (Corner of Cass) FREE PARKING

EASY BUDGET TERMS
• Full Year to Pay!
NO MONEY DOWN!

MONTH-END

Buy Now! Huge Selections!... Here Are TERRIFIC Savings In Our Big Christmas SALE!

OPEN TONIGHT Till 9 P. M.



TERRIFIC SAVINGS!

Yes, You'll Save Up to **60%** And Even More!

FURNITURE and APPLIANCES

SALE Begins TONIGHT and CONTINUES ALL THIS WEEK!

Our auditors have advised us that our store is heavily overstocked in most departments, and that we should reduce our inventory in a hurry. Hence, we are taking this opportunity to combine our regular month end sale and traditional Christmas savings to give you the most remarkable sale of the year. Buy now and save.



DINETTES!

5-PC. CHROME or WROUGHT IRON

Latest design, plastic mar-proof tops. Choose from a variety of colors.

$38

VALUE TO $89.50

CHAIRS!

LARGE SWIVEL ROCKER

Choice of colors and fabrics. Reduced prices for Christmas selling.

$49

•REG. $96.50 VALUE

TABLES!

FORMICA TOP MODERN or PERIOD

Lamp tables, step tables, cocktail tables all featuring burn proof Formica tops.

$12

VALUE TO $21.95

LAMPS!

for the TABLES MODERN or PERIOD

Values to $19.95 — Always a favorite gift item. Shop early for your best selection. $10

Values to $40.00 — You'll find some of our finest in this group. Buy now and save. $15

PAY NEXT YEAR!

LIVING ROOM SUITES!

Reg. $189.00 2-PC. SECTIONAL SUITE. Functional modern 2-pc. Sectional, styled with new combination fabric $85.00

Reg. $199.00 2-PC. LIVING ROOM SUITE. Sofa and chair handsomely covered with durable decorator tweed fabrics $95.00

Reg. $229.00 2-PC. SECTIONAL. Smartly styled by Rowe, and priced for fast clearance $115.00

Reg. $259.00 SOFA & CHAIR. Choice of colors in rich, long wearing frieze fabrics. A real buy $135.00

Reg. $289.00 2-PC. SECTIONAL SOFA. The latest in furniture fashions to help beautify your home for the holidays $150.00

Reg. $309.00 MODERN 2-PC. LIVING ROOM. Massive, California modern, richly covered in lush nylon fabric $165.00

Reg. $339.00 HOLLYWOOD MODERN SECTIONAL. Foam rubber cushions, and bumper ends feature this exceptional value $180.00

Reg. $359.00 2-PC. LIVING ROOM SUITE. Generously proportioned, styled by Howard Parlor. Here's a real buy $195.00

Reg. $399.00 2-PC. SECTIONAL SUITE. Be your interior decorator with this smartly designed sectional. Foam rubber $210.00

Reg. $449.00 2-PC. SOFA AND CHAIR. Designed by Flexsteel, featuring lifetime construction guarantee. Value plus $225.00

BEDROOM SUITES!

Reg. $159.00 BEDROOM SUITE. Double dresser, chest and full size Hollywood bed, blond mahogany finish. Reduced to $95.00

Reg. $199.00 MODERN BEDROOM. Double dresser, mirror and bookcase bed, grey mahogany. Mar-proof top $110.00

Reg. $209.00 DOUBLE DRESSER SUITE. Double dresser, chest, and full size panel bed, beautifully done in new sea mist finish. Clearance priced at $125.00

Reg. $269.00 DOUBLE DRESSER, CHEST and BOOKCASE BED. Rich, gleaming DuPont deluxe walnut finish $140.00

Reg. $339.00 SOLID MAPLE BEDROOM. Vanity, chest and panel bed. Solid hardrock maple. A real buy $150.00

Reg. $359.00 LIMED OAK BEDROOM. Double dresser, chest and panel bed. Floor sample. Value plus $165.00

Reg. $379.00 MODERN BEDROOM SUITE. Double dresser, chest and bookcase bed. Blond mahogany by American of Martinsville $180.00

Reg. $419.00 TRIPLE DRESSER SUITE. Triple dresser, chest and bookcase bed. Beautifully hand decorated — must be seen $210.00

DINING ROOM SUITES!

Reg. $169.00 MODERN BUFFETS. Odds and ends from our better dining room suites. Out they go $45.00

Reg. $149.00 5-PC. DROP LEAF TABLE SUITE. Gleaming mahogany drop leaf table and 4 matching chairs. Just perfect for that small dining room $85.00

Reg. $389.00 JR. DINING ROOM SUITE. 7-pcs. consisting of table, four chairs, buffet and china. Bleached Walnut finish $235.00

Reg. $489.00 TRADITIONAL DINING ROOM. 7-pcs. in rich, hand rubbed, Honduras mahogany. Clearance priced at $285.00

Reg. $629.00 MODERN MAHOGANY. 9-pcs. beautifully styled by Hickory, featuring slight Oriental influence. Must be seen $310.00

CLEARANCE APPLIANCES!

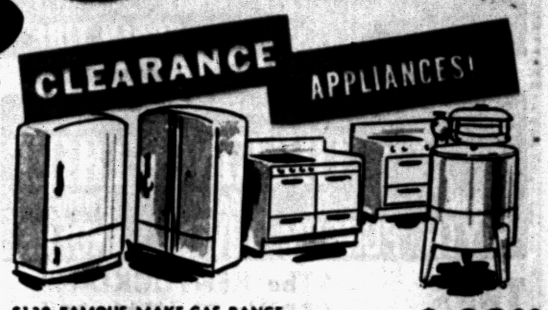

Reg. $139 FAMOUS MAKE GAS RANGE. Full size gas range. Floor sample reduced for fast clearance ..... $ 89.00

Reg. $239.00 REFRIGERATOR. 9 cu. ft., full 5 year warranty. Value plus at regular price, now only $160.00

Reg. $299.50 HAMILTON GAS DRYER. Model #360G Deluxe Dryer, Floor Sample. Reduced to $170.00

Reg. $199.95 DELUXE WRINGER WASHER. Deluxe Wringer Washer, floor sample. Clearance priced at $139.00

CLEARANCE TELEVISION!



Reg. $99.00 RADIO AND PHONO COMBINATION. Automatic 3-way record player. Wood table model $70.00

Reg. $249.00 21" TV CONSOLE. Smartly designed modern cabinet by CBS. Columbia $159.00

Reg. $259.55 21" TV CONSOLE. Blond mahogany, side tuning by Emerson. Floor sample $170.00

Reg. $289.00 24" ADMIRAL TV. Table model, 335 square inches of viewing, clearance priced at $195.00

Reg. $399.00 21" TV CONSOLE. Deluxe mahogany chassis by CBS Columbia. Beautifully styled cabinet $235.00

BEDDING!

SEALY or RESTOKRAFT

Reg. $59.50—Factory Ticketed

Choose from America's finest manufacturer. A special group of regular $59.50 mattreses guaranteed for 10 years. Box springs to match available.

$38

GUARANTEED FOR 10 YEARS

SOFA BEDS!

STUDIO COUCH

SLEEPS 2

Attractive club lounge opens into completely relaxing bed at night.

A $79.50 VALUE

$45

Kroehler Hide-A-Way

COMPLETE WITH INNERSPRING MATTRESS

Variety of colors. Also choose from Sealy, Restokraft, Simmons, etc.

A $269.50 Value

$145

BUY NOW ON EASY TERMS!

EASY CREDIT TERMS ARRANGED — No Carrying Charge On Our Budget Plan

F.B. MELIN & Co.

25 SOUTH SAGINAW

OPEN MON. & FRI. 'TIL 9 P. M.

PONTIAC'S MOST BEAUTIFUL FURNITURE STORE

Hater of Cold Books May Be Given Hot Seat

CHICAGO (AP)—Rubin Thomas, 27, told police he shot and killed his wife Edith, 35, and wounded two of his stepchildren yesterday because they moved some of his books from their living room to a back porch.

"I don't like cold books," he told Police Sgt. Salvatore Canzoneri after his arrest. He was held without charge.

The stepchildren are expected to recover.

More than 75 per cent of Austria's tourist visitors arrive by auto or bus.

COCKROACHES
One Full Year Guarantee
From Houses, Apartments, Grocery Stores and Restaurants. Remain out only one hour. No signs used.
Rox Ex Company
1014 Pont. St. Bk. Bldg. FE 4-9462

WANTED TO BUY
1000 COMICS
True Stories, True Detective and National Geographics
Piper's Magazine Outlet
35 Auburn Ave. FE 4-8240

Mayor, Artists in Controversy Over Painting

BALTIMORE (AP)—The Peale Museum has been caught in the middle of a row between a number of local artists and Mayor Thomas D'Alesandro.

A watercolor by Glenn Walker started the trouble.

D'Alesandro last week called the painting morally objectionable and suggested it be removed from the museum's "Life in Baltimore" show. The painting depicts a nude man and woman lying on a bed.

A spokesman for a group of artists says the mayor's action implies "a clear and imminent threat to creative expression."

A petition has been signed by a number of those exhibiting in the show, the spokesman said. It states that if the picture isn't restored to public view, the signers will ask that their pictures be taken down, too.

Yugoslav Bills Change

BELGRADE (AP) — Yugoslavia's grubby banknotes are to be replaced by a new series. This will include a 5,000-dinar banknote, equivalent to $16, the highest denomination in the nation's history. The bills' illustrations will emphasize tourist attractions, industry and agriculture.

Walt Disney's True Life Adventures

MOTHER KNOWS BEST



Doctors Alerted for False Ills

Use of Some Laxatives Causes Sickness Taken for Serious Disease

BOSTON (AP)—Doctors were advised today to be on the alert for an intestinal ailment linked with abuse of certain laxatives lest it be mistaken for even more serious conditions.

* * *

Two University of Buffalo physicians said people who use certain strong "irritant" cathartics for prolonged periods can develop the condition and that doctors should keep it in mind not alone for its own potential harmfulness but also for this reason:

It is marked by changes in both the large and small intestines which, under X-ray examination, could falsely suggest the presence of such diseases as ulcerative colitis, enteritis or even intestinal tuberculosis.

* * *

Therefore, advised Doctors Norman Heilbrun and Charles Bernstein, patients in whom X-ray findings suggest outright inflammatory disease of the intestinal area should first be questioned as to whether they had used strong "irritant" cathartics for long periods.

If such is the case, they indicated, treatment then could be directed towards eliminating the cathartic cause of the ailment instead of incorrectly treating for a more serious condition.

* * *

The Buffalo doctors tell about it in a scientific exhibit prepared for the clinical meeting of the American Medical Assn., which opens tomorrow.

Hollywood Headlines:

Designer Discovers Ava Happy, Popular in Spain

By LOUELLA O. PARSONS

HOLLYWOOD (INS) — Ava Gardner is not haggard, unhappy, nor suffering from fatigue, MGM designer Helen Rose, who has just seen Ava, tells me. Helen is back from a whirlwind tour of Europe to get ideas for clothes for Grace Kelly in "Designing Woman."

Said Helen, "Ava is so popular in Spain that there's talk on naming her honorary mayor of Madrid. She comes and goes as she pleases and loves to spend every day at the house she is building there. She said nothing about coming home."

"What did you find for Grace?" I asked Helen.

"Well, I know she won't wear any of the V-cut dresses that caused so much comment at Queen Elizabeth's command performance in London," said Helen.

"I loved the fabrics and color of the Ridriquez collection in Spain: Schubert in Rome had new ideas and beautiful jewelry; Hartnell in London had a couple of evening dresses I wish I'd designed and, of course, Dior in Paris always is offbeat and unusual, while Balmain's clothes are very ladylike."

KID COMPETITION

Gregory Peck and Jennifer Jones will have to look to their laurels or 7-year-old Portland Mason will steal the show. Portie plays their 7-year-old daughter in "The Man in the Gray Flannel Suit." She is the one who insists on getting the chicken pox because her sister has it.

This is Portie's first feature picture. She's been on TV and she appeared on the screen in an experimental film when she was 2½. Believe me, she's the young lady who could act even then. Portie was born grown up.

The proudest father in 48 states is Louis B. Mayer whose producer daughter, Irene Selznick, has a smash hit on Broadway in "The Chalk Garden."

What particularly pleases L. B. is that Irene chose the offbeat Enid Bagnold play when she was advised that it wouldn't draw peanuts! She felt sure she had a winner, and she was right. The reviews were so good she might have written them herself.

"Chalk Garden" is one of the top Broadway plays, and tickets are booked weeks in advance.

This isn't the first time Irene has had a success. Remember, she found "Bell, Book and Candle" and also "Streetcar Named Desire," one of the all-time Broadway hits. And "Chalk Garden" threatens to run even faster than "Streetcar."

KIM AND FRANKIE

Snapshots of Hollywood collected at random: Kim Novak and Frank Sinatra a happy twosome at the Saratoga. What's happened to Mack Krim?

Barbara Burnstein, ex-wife of Dr. Harold Burnstein, is getting married Wednesday to Ted Baum, executive of a Portland sportswear firm. Dr. Burnstein's connection with Hollywood is Margaret Whiting, whom he's been squiring.

Jarma Lewis' wedding gift from her studio is a six-week vacation. She's marrying Ted Bensinger, New York agent, Sunday, and will sail for Rio Monday.

Rory Calhoun, who has made nine pictures so far this year, is investing his hard-earned coin in an Arizona ranch.

Joan Crawford flew in to eat Thanksgiving dinner with her children. She arrived just in time for dinner.

About 2.8 billion barrels of oil were consumed in 1954 to meet American demands. This is equivalent to the proved crude oil reserves, as known today, of the entire state of Louisiana.

Ava Gardner Resting After Sinus Operation

MADRID (INS) — Take heart, girls, even Ava Gardner isn't physical perfection.

The actress underwent a minor operation last week for an acute sinus condition and was resting at her Madrid hotel. Miss Gardner was treated at Our Lady of Rosario Hospital.

If an average reader took one step for each movement of the eyes in eight hours of reading, he would walk about 33 miles.

Mexico's Cotton Down

MEXICO CITY (AP)—Fall hurricanes and heavy rains cost Mexico's cotton farmers a loss of more than 100,000 bales valued at 11 million dollars. The total crop, minus the losses, will run about 1,900,000 bales. Cotton is Mexico's major agricultural export.

Last Times Tonite **HURON** Doors Open 6:45 P.M.
M-G-M's action packed adventure in COLOR and CinemaScope!
STEWART GRANGER · GRACE KELLY
PAUL DOUGLAS "GREEN FIRE"
PLUS
M-G-M PRESENTS in CinemaScope AND IN COLOR
STORY OF A SOLDIER OF FORTUNE AND A STOLEN LOVE!
THE KING'S THIEF
starring ANN BLYTH · EDMUND PURDOM · DAVID NIVEN · GEORGE SANDERS
TUES. "The KENTUCKIAN" "PRIVATE HELL 36"

YOUR Butterfield Theatres TODAY
NOW Thru Wed. **Oakland** Features at: 1:05 - 3:15 7:20 - 9:30
True and Tremendous! The love-and-glory story of Capt. Joe McConnell — the 'Sky-Tiger' who became America's first Triple Jet Ace!
ALAN LADD JUNE ALLYSON
"THE McCONNELL STORY"
WARNER BROS. in CinemaScope WARNERCOLOR
Also Starring JAMES WHITMORE
Added "WINTER JAMBOREE" in CinemaScope
Thur.: FRANK SINATRA DEBBIE REYNOLDS "The Tender Trap"
ON OUR GIANT SCREEN! **Strand** TODAY and TUES.
The scenes... the story ...the stars BUT ABOVE ALL -THE SUSPENSE!
PAUL GREGORY presents ROBERT MITCHUM SHELLEY WINTERS starring LILLIAN GISH
Directed by CHARLES LAUGHTON
THE NIGHT OF THE HUNTER
LATE NEWS EVENTS
Plus—"Apache Woman" With Lloyd Bridges
WED. TOMMY COOK in "TEENAGE CRIME WAVE" and JOHN IRELAND in "HELL'S HORIZON"
ON OUR GIANT SCREEN! **Eagle** PHONE FE 5-8331 DOORS OPEN Weekdays at 10:45 Sundays 12:45
TODAY AND TOMORROW!
A towering motion picture achievement!
HERBERT J. YATES presents THE LAST COMMAND
TRUCOLOR by Consolidated Film Industries
Starts at: 11:20-3:40 6:00-9:20
ALSO
HERBERT J. YATES presents JUDY CANOVA in CAROLINA CANNONBALL
Starts at: 1:20-4:40-8:00

WILLIAM HOLDEN JENNIFER JONES
LOVE IS A MANY-SPLENDORED THING
COLUMBIA PICTURES presents DUEL ON THE MISSISSIPPI starring LEX BARKER · PATRICIA MEDINA
Color by TECHNICOLOR
NOW **KEEGO**
—STARTING THURSDAY— "TO CATCH A THIEF"

MANY TRIED... BUT ONLY ONE SUCCEEDED SEE HOW SHE DID IT IN
The Tender Trap
What every girl sets for every man!
from M-G-M starring
FRANK SINATRA · DEBBIE REYNOLDS · DAVID WAYNE · CELESTE HOLM
JARMA LEWIS · JULIUS EPSTEIN · Based on the Play by MAX SHULMAN and ROBERT PAUL SMITH and Founded On the New York Stage by CLINTON WILDER
Photographed EASTMAN COLOR · CHARLES WALTERS · LAWRENCE WEINGARTEN
OAKLAND ● STARTING THURSDAY! In COLOR and CinemaScope!

LEWIS—fine furniture
LEWIS—fine furniture
HOME GIFTS
CHOOSE FROM FOREMOST BRANDS at LEWIS'
NOW the KROEHLER relaxer Lounge chair
$119.95 $12 Down
By Kroehler, the world's largest manufacturer of comfortable upholstered furniture, Lewis' bring you this ultra-smart chair as a Christmas gift suggestion for DAD.
SELECT FROM 5 COLOR COMBINATIONS
Stratolounger
Covered in a combination of leather-like plastic and attractive metallic tweeds and constructed with the famous Lorenz mechanism that contours the body into nature's most relaxed position.
A SMALL DEPOSIT HOLDS ANY UNTIL CHRISTMAS
IN COMBINATION PLASTIC & TWEED
$109.95 $11 DOWN
RELAX IN A BarcaLounger
The original relaxing lounge chair smartly styled and tailored to perfection. Available at LEWIS' in all-over frieze or tweeds combined with supported plastics.
AS LOW AS $129.95 $13 DOWN
CHOICE OF COLORS
PARK FREE REAR of STORE
LEWIS FINE FURNITURE
Open Tonight, Friday & Saturday 'til 9 P. M.
62-70 South Saginaw St.

Los Angeles Seeking Friend for Animals

LOS ANGELES (AP)—Wanted: one wild animal trainer—must be able to make friends quickly with lions, tigers and elephants.

A panel of experts, representing the city civil service board, will conduct tests today to fill a vacancy at Griffith Park zoo. applicants must actually work with the animals.

The panel includes Dr. Charles Schroeder, managing director of the San Diego zoo and D. E. Mcbride, managing director of the Hermosa ocean aquarium.

Set Strike Talk Date

GRAND RAPIDS (AP) — Federal Mediator W. A. Reinke says representatives of Lear, Inc., and CIO United Auto Workers local 330 will meet Dec. 2 to seek settlement of a strike of about 1,800 Lear production workers, now in its fifth week. The workers are involved in a dispute concerning a new contract.

DO IT YOURSELF by Crickmore



HONEY! I dropped my hammer! Will you bring it up, please?

NICK HALIDAY — By Keats Petree



ALLEY OOP — by T. V. Hamlin



BOARDING HOUSE



NANCY — By Ernie Bushmiller



CAPTAIN EASY — by Leslie Turner



BOOTS AND HER BUDDIES — by Edgar Martin



OUT OUR WAY



GRANDMA



DIXIE DUGAN — By McEvoy and Strieber



HALF ACRE CASTLE — John Morris



DONALD DUCK — By Walt Disney



Freshens Mouth-Sweetens Breath
Enjoy chewing delicious Wrigley's Spearmint Gum daily... millions do.
WRIGLEY'S SPEARMINT CHEWING GUM
AJ 100

You'll Find PROFITABLE OPPORTUNITIES Every Day in the Pontiac Press Want Ad Section
Take advantage of this easy way to solve all your buying and selling problems.
To Place Your WANT AD DIAL FE 2-8181



"You dry and I'll glue!"

Grains Show Easier Tone

CHICAGO (AP)—Most grains had a slightly easier tone in fairly active dealings on the Board of Trade today. Soybeans firmed in line with advances in soybean meal futures.

* * *

In early dealings wheat sold off about a cent, both old and new crop contracts succumbing to moderate selling pressure. The bread grain recovered part of its loss. Corn was only a shade weaker and encountered some demand based on cold weather.

* * *

Wheat near the end of the first hour was ⅜ to ⅞ lower. December $2.00⅝; corn ⅜ lower to ⅛ higher, December $1.23¼; oats ½ to ⅞ lower, December 62; rye ¾ to 1½ lower, December $1.09; soybeans unchanged to ½ higher, January $2.32¾, and lard 12 to 13 cents a hundred pounds lower, December $10.87.

* * *

The main reason behind the early firmness in soybeans, brokers said, was an upturn in soybean meal. Grainmen were bopeful that the extremely cold weather in the livestock feeding belt would stir up a demand for meal, helping the distressed situation in that commodity.

CHICAGO GRAIN

CHICAGO, Nov. 28 (AP) — Open today

—Wheat—		March	.65½
Dec.	2.00⅝	May	.65¼
March	2.03	July	.62¾
May	2.00⅞	—Rye—	
July	1.90⅞	Dec.	1.10
Sept.	1.92⅛	March	1.12
—Corn—		May	1.13½
Dec.	1.23⅝	July	1.10¼
March	1.29⅜	—Lard—	
May	1.12¼	Dec.	10.92
Sept.	1.31⅝	Jan.	10.97
—Oats—		March	11.15
Dec.	.62½		

Produce

DETROIT PRODUCE

DETROIT, Nov. 26 (AP)—Prices Friday:

Fruit—Apples, Delicious, fancy, 5.00 bu; No. 1, 3.50-4.00 bu; apples, Greenings, fancy, 3.25 bu; No. 1, 2.50-3.00 bu; apples, Jonathan, fancy, 3.50 bu; No. 1, 2.50-3.00 bu; apples, McIntosh, fancy, 3.25 bu; No. 1, 2.50-3.00 bu; apples, Northern Spy, fancy, 4.00 bu; No. 1, 3.00-3.50 bu; apples, Wolf River, fancy, 3.00 bu; No. 1, 2.25-2.75 bu; apples, Wagener, No. 1, 3.00-3.50 bu. Cider, No. 1, 2.00-2.50 4-gal. case. Pears, Bosc, fancy, 4.00 bu; No. 1, 3.00-3.50 bu.

Vegetables, misc.—Beets, No. 1, 90-1.25 doz bchs; beets, topped, No. 1, 1.00-1.50 bu. Broccoli, No. 1, 1.50-2.00 ½ bu. Cabbage, No. 1, 2.00-2.50 bu; cabbage, curly, No. 1, 1.75-2.25 bu; cabbage, red, No. 1, 1.75-2.25 bu; cabbage, sprouts, No. 1, 1.00-1.50 bu. Carrots, No. 1, 2.50-3.00 doz bchs; carrots, topped, No. 1, 1.50-2.00 bu. Cauliflower, No. 1, 2.00-2.50 doz. Celery, No. 1, 4.00-4.50 crate; No. 1, 1.00-1.50 doz bchs. Celery root, No. 1, 1.00-1.50 doz bchs. Celery root, No. 1, .85-1.00 doz. bchs. carrots, top No. 1, 1.50-2.00 bu; cauliflower, No. 1, 2.00-2.50 doz. Celery, No. 1, 4.00-4.50 crate; No. 1, 1.00-1.50 doz. bchs. Celery root, No. 1, 1.00-1.50 doz bchs. Eggplant, No. 1, 1.25-1.50 doz. bchs. Fennel, No. 1, 1.25-1.50 doz. bchs. Horseradish, No. 1, 3.50-4.00 pk. basket. Kohlrabi, No. 1, 1.00-1.50 doz. bchs. Leeks, No. 1, 1.00-1.50 doz bchs. Onions, dry, fancy, 2.00 50-lb bag; No. 1, 1.65-1.85 50-lb bag; onions, green, No. 1, 85-1.00 doz bchs. Parsley, curly, No. 1, 85-1.00 doz bchs. Parsley root, No. 1, 1.00-1.75 doz bchs. Parsnips, No. 1, 1.50-2.00 ½ bu. Potatoes, fancy, 1.50 50-lb bag; No. 1, 1.25-1.35 50-lb bag. Pumpkins, No. 1, 1.00-1.25 bu. Radishes, black, No. 1, 1.50-2.00 bu; radishes, hothouse, No. 1, 1.50 doz bchs; radishes, red, fancy, 1.00 doz bchs; No. 1, 75-85 doz bchs. Squash, Acorn, No. 1, 1.00-1.25 bu; squash, Butternut, No. 1, 1.00-1.25 bu; squash, Delicious, No. 1, 1.00-1.50 bu; squash, Hubbard, No. 1, 1.00-1.50 bu. Tomatoes, hothouse, No. 1, 2.30-2.50 8-lb baskets; tomatoes, outdoor, No. 1, 1.00-1.50 pk bskt. Turnip, No. 1, 75-1.25 doz bchs; turnip, topped, No. 1, 1.75-2.25 bu.

Greens—Cabbage, No. 1, 1.25-1.75 bu. Collard, No. 1, 1.00-1.50 bu. Kale, No. 1, 1.00-1.25 bu. Mustard, No. 1, 1.00-1.50 bu. Sorrel, No. 1, 1.00-1.25 bu. Spinach, No. 1, 2.00-2.75 bu. Swiss Chard, No. 1, 1.00-1.25 bu. Turnip, No. 1, 2.00-2.50 bu.

Lettuce and salad greens—Celery cabbage, No. 1, 1.25-1.75 bu. Endive, No. 1, 1.50-2.00 bu; endive, bleached, No. 1, 2.50-3.00 bu. Escarole, No. 1, 1.50-2.00 bu; escarole, bleached, No. 1, 2.50-3.00 bu. Lettuce, head, No. 1, 2.50-3.00 3-doz crate; lettuce, head, No. 1, 1.50-2.00 bu; lettuce, leaf, No. 1, 1.75-2.25 bu. Romaine, No. 1, 1.25-1.75 bu.

CHICAGO, Nov. 28.—(AP) — Butter steady; receipts 666,800; wholesale buying prices unchanged to ½ higher; 93 score AA 58; 92A 57.75-58; 90 B 57; 89 C 54.75; cars 90 B 57.5; 89 C 55.5.

Eggs weak; receipts 12,657; wholesale buying prices unchanged to 2 lower; U.S. large whites 60-69.9 per cent A's 52; mixed 51; mediums 42.5; U.S. standards 45; dirties 29; checks 28; current receipts 36.

MARKETS

Produce

DETROIT FARMERS' MARKET

DETROIT, Nov. 28 (AP) — Monday prices on the Detroit Farmers' Market included:

FRUITS—Apples: Delicious, fancy 5.00 bu.; No. 1, 3.50-4.00 bu; apples, greenings, fancy, 3.25 bu; No. 1, 2.50-3.00 bu; apples, McIntosh, fancy 3.25 bu; No. 1, 2.50-3.00 bu; appless, Northern Spy, fancy, 4.00 bu; No. 1, 3.00-3.50 bu; apples, Wolf River, fancy, 3.00 bu; No. 1, 2.25-2.75 bu; apples, Wagener, No. 1, 3.00-3.50 bu. Cider, No. 1, 2.00-2.50 4-gal case. Pears, Bosc, fancy, 4.00 bu; No. 1, 3.00-3.50 bu; pears, Kiefer, fancy, 3.00 bu; No. 1, 2.00-2.50 bu.

VEGETABLES, misc.: Beets, No. 1, 90-1.25 bchs.; beets, topped, No. 1, 1.00-1.50 bu. broccoli, No. 1, 1.50-2.00 ½ bu. Cabbage, red, No. 1, 1.25-1.75 bu; cabbage sprouts, No. 1, 1.00-1.50 bu. Carrots, No. 1, .85-1.00 doz bchs; carrots, topped, No. 1, 1.50-2.00 bu. Cauliflower, No. 1, 2.00-2.50 doz. Celery, No. 1, 4.00-4.50 crate; No. 1, 1.00-1.50 doz bchs. Celery root, No. 1, .85-1.00 doz. bchs. carrots, top No. 1, 1.50-2.00 bu; cauliflower, No. 1, 2.00-2.50 doz. Celery, No. 1, 4.00-4.50 crate; No. 1, 1.00-1.50 doz. bchs. Celery root, No. 1, 1.00-1.50 doz bchs. Eggplant, No. 1, 1.25-1.50 doz. bchs. Fennel, No. 1, 1.25-1.50 doz. bchs. Horseradish, No. 1, 3.50-4.00 pk. basket. Kohlrabi, No. 1, 1.00-1.50 doz bchs. Leeks, No. 1, 1.00-1.50 doz bchs. Onions, dry, fancy, 2.00 50-lb bag; No. 1, 1.65-1.85 50-lb bag; onions, green, No. 1, 85-1.00 doz bchs. Parsley, curly, No. 1, 85-1.00 doz bchs. Parsley root, No. 1, 1.00-1.75 doz bchs. Parsnips, No. 1, 1.50-2.00 ½ bu. Potatoes, fancy, 1.50 50-lb bag; No. 1, 1.25-1.35 50-lb bag. Pumpkins, No. 1, 1.00-1.25 bu. Radishes, black, No. 1, 1.50-2.00 bu; radishes, hothouse, No. 1, 1.50 doz bchs; radishes, red, fancy, 1.00 doz bchs; No. 1, 75-85 doz bchs. Squash, Acorn, No. 1, 1.00-1.25 bu; squash, Butternut, No. 1, 1.00-1.25 bu; squash, Delicious, No. 1, 1.00-1.50 bu; squash, Hubbard, No. 1, 1.00-1.50 bu. Tomatoes, hothouse, No. 1, 2.30-2.50 8-lb baskets; tomatoes, outdoor, No. 1, 1.00-1.50 pk bskt. Turnip, No. 1, 75-1.25 doz bchs; turnip, topped, No. 1, 1.75-2.25 bu.

Greens—Cabbage, No. 1, 1.25-1.75 bu. Collard, No. 1, 1.00-1.50 bu. Kale, No. 1, 1.00-1.25 bu. Mustard, No. 1, 1.00-1.50 bu. Sorrel, No. 1, 1.00-1.25 bu. Spinach, No. 1, 2.00-2.75 bu. Swiss Chard, No. 1, 1.00-1.25 bu. Turnip, No. 1, 2.00-2.50 bu.

Lettuce and salad greens—Celery cabbage, No. 1, 1.25-1.75 bu. Endive, No. 1, 1.50-2.00 bu; endive, bleached, No. 1, 2.50-3.00 bu. Escarole, No. 1, 1.50-2.00 bu; escarole, bleached, No. 1, 2.50-3.00 bu. Lettuce, head, No. 1, 2.50-3.00 3-doz crate; lettuce, head, No. 1, 1.50-2.00 bu; lettuce, leaf, No. 1, 1.75-2.25 bu. Romaine, No. 1, 1.25-1.75 bu.

Livestock

DETROIT LIVESTOCK

DETROIT, Nov. 28 (AP) (USDA)—Hogs salable 1,200. No early sales; undertone weak to lower.

Cattle salable 2,800. Receipts include about 500 stockers and feeders; about 25 per cent cows; market opening generally steady all classes and grades; good demand for choice and prime lighter weight fed steers; bulk good to low prime fed steers 19.00-22.75; several lots and loads high choice steers 22.75; 7 head 1043 lb steers 23.00; 6 head prime 972 lb steers 24.00; part load good and choice fed heifers 20.00; few head high choice heifers 21.00; early sales utility and commercial steers and heifers 12.00-16.00; bulk early sales utility cows 10.00-11.50; canners and cutters active early, mostly 8.00-10.50; load choice stock steer calves 22.75; some good and choice stockers 19.00-22.50.

Calves salable 400. Vealers opening slow; early sales around 1.00 higher than last Wednesday; early sales good and low choice vealers 18.00-24.00; few high choice and prime individuals up to 32.00 but market not fully established; some utility and commercial grades 12.00-18.00.

Sheep salable 1,700. Market opening steady but not fully established early sales good and choice mostly good fed wooled lambs 19.00-19.50; some held considerably higher; sheep scarce.

STOCK AVERAGES

NEW YORK, Nov. 28—Compiled by the Associated Press.

	30 Indust	15 Rails	15 Util	60 Stocks
Net change				7
Noon, today	254.7	147.7	73.4	181.3
Prev. day	254.7	147.4	73.3	181.3
Week ago	252.0	134.3	73.0	177.4
Month ago	238.6	124.9	71.5	168.7
Year ago	202.7	121.6	66	148.1
1955 high	257.4	142.4	75.7	181.5
1955 low	203.1	114.9	67.2	148.8
1954 high	211.9	123.0	68.3	155.2
1954 low	143.9	77.8	55.4	108.0

DETROIT STOCKS

(C. J. Nephler Co.)

Figures after decimal points are eighths

	High	Low	Noon
Baldwin Rubber	16		16.4
Gerity-Michigan	2.4		2
Kingston Products	2.2		2.2
Masco Screw	2.1		2.2
Midwest Abrasive	7.4		8.4
Rudy Mfg.	3.2		3.3
Wayne Screw	1.3		1.3

*No sale; bid and asked.

Pharmaceutical Group to Hear Commissioner

Dr. H. J. Anslinger, Federal Commissioner of Narcotics, will address members of the Michigan branch of the American Pharmaceutical Association at a conference in Detroit Tuesday.

Subject of Dr. Anslinger's talk will be "Narcotics Control."

Mixed Market Follows Rise

NEW YORK (AP)—The stock market turned mixed in early afternoon today after an early rise.

Gains and losses ranged to about 2 points in active trading of about 2,500,000 shares.

The Associated Press average of 60 stocks at noon was unchanged from Friday's close at $181.30. The industrial and rail components were unchanged while utilities were up 10 cents.

At the start it looked as if the average would move up at least the 20 cents which separated it from the historic high of Sept. 23 on the eve of President Eisenhower's heart attack. Shortly after the first hour, however, some of the early advances began to slip.

General Motors and Chrysler slipped following reports that auto dealers' new car sales in the first 10 days of November were down to the lowest level since January.

New York Stocks

(Late Morning Quotations

Air Reduction	37.5	Int Silver	67.6
Allied Chem	112.4	Int Tel&Tel	28.1
Allied Strs	40	Jsl Crk Coal	30.7
Allis Chalmers	67.5	Jacobs	8.4
Alum Ltd	108	Johns Man	90
Alcoa	78.2	Jones & L	51.6
Am Airline	23.7	Kennecott	117.1
Am Can	47	Kimb Clk	46.7
Am Cyan	61.5	Kresge SS	29.1
Am Gas & El	49.4	Kroger	43
Am Motors	9	Lehn & F	17.2
Am N Gas	59.1	Lehn McN & L	15
Am Rad	22.3	Ligg & My	67.6
Am Seating	31.2	Lockh Aire	50.2
Am Smelt	49.4	Loew's	19.7
Am Tel & Tel	181.6	Lone S Chem	67
Am Tob	77	Lorillard	68.2
Am Viscose	49.4	Lou & Nash	29.7
Anac Co	73.1	Mack Tru	33
Anac W & C	64.6	Martin, Gl	41.6
Armco Stl	52.4	May D Str	72.2
Armour & Co	12	McGraw H	65.4
Arms Ck	29.3	Mead Cp	25.2
Atchison	159	Merck	40.3
Atl Cst Line	47.4	Monsan Ch	52.6
Atl Refin	36.4	Motor Pd	47.1
Avco Mfg	5.6	Motorola	35.2
Balt & Ohio	47.3	Mueller Br	39.1
Benguet	1.7	Nat Bisc	30.2
Beth Steel	159.4	Nat Cash R	52.6
Boeing Air	67.1	Nat Gyps	90
Bohn Alum	29.6	Nat Lead	8.6
Bond Strs	17.5	Nat Thea	46
Briggs Mfg	22	NY Central	33.2
Bris My	31.1	Nia M Pow	57.4
Budd Co	20.4	Norf & West	74.5
Calumet & H	13.3	No Am Av	26
Can Dry	16.2	Nor Pac	19
Cdn Pac	33.2	Nwst Airline	34.7
Capital Airl	46.4	Ohio Oil	61.6
Carrier Cp	53.3	Owen Il Gl	50.3
Case, JI	15.3	Pac G & El	16.7
Cater Trac	58.4	Pan A W Air	81.4
Ches & Ohio	55	Panh Eql	37.5
Chrysler	97.1	Param Pict	40
Cities Svi	58.5	Parke Da	100.3
Clark Equip	89.4	Penney, J C	26.7
Climax Mo	69.6	Pa RR	22.6
Cluett Pea	45.5	Pepsi Cola	
Coca Cola	126.3	PAKE Ro	41.7
Colg Palm	54.6	Pfizer	56.6
Col Brd A	24.4	Phelps D	32.4
Col Gas	16.1	Philco	44.4
Comw Ed	41.7	Philip Mor	83.2
Con Edis	47.6	Phill Pet	82
Con Gas	34.1	Pit Plate G	100.4
Cont Can	80.6	Proct & G	37.7
Cont Mot	9	Pure Oil	46.1
Cont Oil	96	RCA	30.7
Corn Pd	28.2	Repub Stl	9.5
Curtiss Wr	29.5	Rex Drug	51.6
Deere	36.1	Rey Met	30.4
Dis C Seag	39.2	Rey Tob B	30
Doug Airc	85	Rock Sog	57.4
Dow Chem	56.4	Safeway St	47.4
Du Pont	228.4	St Jos Lead	38
East Airl	49.2	Scoville Mfg	78.4
East Kod	84.6	Sears Roeb	115
El Auto Lite	46	Shell Oil	59.6
El & Mus	3.4	Simmons	47.4
Emer Rad	11.7	Sinclair O	57.2
Erie RR	22.6	Socony Mob	57.2
Ex-Cell-O	61	Sou Pac	59.7
Fairb Mor	33.4	Sou Ry	91.7
Firestone	78.8	Sperry Rand	24.6
Food Mach	37	Std Brand	16.4
Freport Sul	86	Std Oil Calif	86.7
Fruh Tra	52.2	Std Oil Ind	50.2
Gen Dynam	61.1	Std Oil N J	147.2
Gen Elec	52.6	Std Oil Ohio	47.2
Gen Mills	71.4	Stevenson, JP	26.4
Gen Motors	49.4	Stud Pack	10
Gen Tel	39.3	Sun Oil	74.4
Gen Time	22.2	Syly El Pd	45
Gen Tire	61.6	Texas Co	117.2
Gillette	39.5	Tex Gu Sul	37.2
Goebel Br	5.4	Timk R Bear	71.6
Goodrich	76.1	Tran W Air	26
Goodyear	64.2	Transamer	43.2
Grah Paige	1.7	Twent Cen	26.5
Gt Nor Ry	43.1	Underwood	35.6
Gt West S	21.3	Union Carbide	109.4
Greyhound	14.6	Un Pac	201.4
Gulf Oil	85.3	Unit Air Lin	37.6
Hersh Choc	47.4	Unit Airc	66
Holland F	12.6	Unit Fruit	54
Hooker El	40.2	Un Gas Cp	31.4
Hooker El pf	104.4	Un Pacific	48.1
Houd Her	14.5	US Steel	58.4
Ill Cent	30.3	Walgreen	31.3
Indust Ray	51.2	West Un Tel	22.3
Ing Rand	62	Westg A Br	28
Inland Stl	91.4	Westg El	87.4
Inspir Cop	60.6	White Mot	41.2
Int Bus Mach	395	Wilson & Co	13.3
Int Harv	36.2	Woolworth	48.3
Int Nick	80	Yale & Tow	63.6
Int Paper	114	Young Sh & T	99.3
		Zenith Rad	135.6

News in Brief

Oliver Mellin, 47, of 19 Willard St., pleaded guilty to drunk driving Saturday before Pontiac Municipal Judge Cecil McCallum. He was fined $100.

Pleading guilty to simple larceny, 27-year-old James Vanderver of 3610 Baldwin Ave. was given a 15-day suspended sentence and placed on probation for 90 days by Pontiac Township Justice Robert W. Hodge.

If your friend's in jail and needs bail, Ph. FE 5-9424 or MA 5-4031. —Adv.

Hayride Parties. Food furnished. FE. 2-3231. —Adv.

Improved earnings are reported by Eire's deep sea fishermen.

CITY OF PONTIAC, MICHIGAN
ORDINANCE NO. 1292

(Adopted November 22, 1955)

An ordinance to provide for the establishment, operation and maintenance of Automobile Parking System No. 1 in a district to be correspondingly numbered, in the City of Pontiac, Michigan; To regulate and control parking on the public highways and on public parking areas owned and/or operated by the city, in said district; To provide for the improvement, enlargement and extension of existing automobile parking facilities in said district; to provide for the issuance and sale of revenue bonds to defray a part of the cost of such improvements, enlargements and extensions; to provide for the retirement and security of said bonds; and to provide for other matters relative to said system and said bonds.

Whereas, the City of Pontiac has heretofore installed and is now operating within the district hereinafter defined as Automobile Parking District No. 1, the following parking meters, to-wit:

(a) Approximately 471 meters located in public highways.

(b) Approximately 332 meters located in that area described as follows: Lots Nos. 1 thru 7 of the Clinton Addition; Lots 3, 4 and 5 of Assessor's Plat No. 45, that part of Lot No. 2 of said Assessor's plat No. 45 which lies west of the Clinton River and north of the southerly line of said Lot No. 5 extended eastwardly; and that part of Lot No. 1 of said Assessor's Plat No. 45 which lies generally south of a line beginning at the northwest corner of Lot No. 7 of the Clinton Addition and extending thence west along the northerly line of said Lot No. 7 extended a distance of 52 feet to a point; thence north 2°28' west 67 feet to a point; thence south 75°26' west 86 feet to the westerly line of said Lot No. 1, which area with the parking facilities thereon shall hereafter be known as "Automobile Parking Area No. 1" but will be sometimes referred to herein as "Area No. 1"; and

Whereas, it is necessary and advisable to incorporate into one system all of the automobile parking facilities now or hereafter located within the limits of said Automobile Parking District No. 1, including both on-street and off-street facilities; and

Whereas, it is necessary and advisable to improve, enlarge and extend the existing automobile parking facilities in said District No. 1, by acquiring off-street parking areas Nos. 2 and 4 (hereinafter described) to supplement the insufficient parking facilities in the vicinity of said areas; and

Whereas, the consummation of the provisions of this ordinance is necessary for the public safety and welfare;

Therefore, the City of Pontiac ordains:

Section 1. Whenever used in this ordinance or in the bonds to be issued hereunder, except when otherwise indicated by the context:

(a) The term "city" shall be construed to mean the City of Pontiac, Michigan.

(b) The term "commission" shall be construed to mean the Commission of said City of Pontiac, the legislative and governing body of said city.

(c) The term "project" shall be construed to mean the improvements, enlargements and extensions to the existing automobile parking facilities to be acquired pursuant to this ordinance.

(d) The term "acquired" shall be construed to include acquisition by purchase, construction or by any other method.

(e) The term "system" shall be deemed to refer to "Automobile Parking System No. 1" as hereinafter defined.

(f) The term "automobile parking facilities" shall be construed to mean those owned and or operated by the city for general public use. It shall not include parking facilities connected with any city building which are for the accommodation of persons employed therein or having business to transact therein, while on such business.

(g) The term "revenues" and "net revenues" shall be construed as defined in Section 3 of Act No. 94, Michigan Public Acts of 1933, as now amended.

Section 2. There are hereby incorporated into one system, to be known as "Automobile Parking System No. 1," all automobile parking facilities both on-street and off-street now or hereafter located within a district bounded as follows:

Beginning at the northwest corner of West Huron street and North Johnson avenue; thence northwardly along the westerly and northwesterly line of North Johnson avenue to the north line of Howard street; thence eastwardly along the northerly line of Howard street and said line extended to the easterly line of North Paddock street; thence southwardly along the easterly line of North Paddock and South Paddock streets to the southerly line of Osmun street; thence westwardly along the southerly line of Osmun street and said line extended to the easterly line of the Grand Trunk Western Railway right-of-way; thence northwardly along the easterly line of said right-of-way to the southerly line of Orchard Lake avenue; thence westwardly along the southerly line of Orchard Lake avenue to the westerly line of South Johnson avenue; thence northwardly along the westerly line of South Johnson avenue and across West Huron street to the place of beginning.

which district shall be known as "Automobile Parking District No. 1" and will be sometimes hereinafter referred to as "District No. 1."

Section 3. There shall be acquired the following improvements, enlargements and extensions to the existing automobile parking facilities in said District No. 1, to-wit:

(a) An off-street automobile parking area to accommodate 328 automobiles, to be located on the following described property, to-wit:

The southwesterly 136.5 feet of Lot 6, the southwesterly 71.8 feet of Lot 7, the southwesterly 62.5 feet of Lot 8 and the northwesterly 30 feet of the remaining portion of Lot 8, the southwesterly 16.1 feet of Lot 10, and Lots 19 thru 24, of Assessor's Plat No. 35; and Lots 78, 81 and 99 thru 102, of Assessor's Plat No. 119;

including paving, lighting, 328 installed parking meters and other necessary facilities thereon. Said parking area shall be known as "Automobile Parking Area No. 2" but will be sometimes herein referred to as "Area No. 2."

(b) An off-street automobile parking area to accommodate 148 automobiles, to be located on the following described property, to-wit:

Lots Nos. 45 thru 49, 55 and the easterly 37.36 feet (measured on Pike street) of Lot No. 56, of Assessor's Plat No. 112;

including paving, lighting, 148 installed parking meters and other necessary facilities thereon. Said parking area shall be known as "Automobile Parking Area No. 3" but will be sometimes herein referred to as "Area No. 3."

(c) An off-street automobile parking area to accommodate 81 automobiles, to be located on the following described property, to-wit:

Lots Nos. 8 thru 11, and 27, of Assessor's Plat No. 113;

including paving, lighting, 81 installed parking meters and other necessary facilities thereon. Said parking area shall be known as "Automobile Parking Area No. 4" but will be sometimes herein referred to as "Area No. 4."

Section 4. The commission does hereby adopt the city engineer's estimate of 15 years and upwards as the period of usefulness of said project and also the said engineer's estimate of $633,750 as the cost of said project (including no capitalized interest upon the bonds herein authorized) both of which estimates are on file with the City Clerk.

Section 5. There are hereby authorized to be issued and sold pursuant to the provisions of Act No. 94, Michigan Public Acts of 1933, as amended, revenue bonds in the aggregate principal sum of six hundred thousand dollars ($600,000), for the purpose of paying a part of the cost of the said project, the balance to be paid from available funds on hand pertaining to said system. Said bonds shall be known as "Automobile Parking System No. 1 Revenue Bonds," shall be dated as of February 1, 1956; shall be numbered consecutively in the direct order of their maturities from 1 to 600, both inclusive; shall be coupon bonds in the denomination of $1,000 each; shall be registerable as to principal only, in the manner hereinafter set forth in the bond form; shall bear interest at a rate or rates to be hereafter determined not exceeding 4% per annum, payable on July 1, 1956 and thereafter semi-annually on the first days of January and July in each year; and shall mature on January first in each year as follows: $25,000 in the year 1957; $35,000 in each of the years 1958 thru 1960, $40,000 in each of the years 1961 and 1962, $45,000 in each of the years 1963 thru 1965, $50,000 in each of the years 1966 thru 1969, and $55,000 in the year 1970.

The bonds of said issue maturing in the years 1960 thru 1970 shall be subject to redemption prior to maturity, at the option of the city, in inverse numerical order, on any one or more interest payment dates on and after January 1, 1959; provided, that no bonds less than the entire issue then outstanding, shall be called for redemption in any time prior to January 1, 1965. Each bond called to be redeemed shall be redeemed at the par value thereof and accrued interest, plus a premium in accordance with the following schedule, to-wit:

$25 if called to be redeemed on or after January 1, 1959, but before January 1, 1962	
$20 if called to be redeemed on or after January 1, 1962 but before January 1, 1965	
$10 if called to be redeemed on or after January 1, 1965 but before January 1, 1967	
$5 if called to be redeemed on or after January 1, 1967	

Notice of redemption shall be given to the holders of the bonds to be redeemed by publication of such notice not less than thirty (30) days prior to the date fixed for redemption at least once in a newspaper or publication circulated in the City of Detroit, Michigan, which carries as a part of its regular service, notices of the sale of municipal bonds; provided, that where any bond shall be registered, then notice of the redemption thereof shall be given by registered mail addressed to the registered holder thereof at the address shown on the bond registration books of the Director of Finance of the city, which notice shall be mailed not less than thirty (30) days prior to the date fixed for redemption. Bonds so called for redemption shall not bear interest after the date fixed for redemption, provided funds are on hand with the paying agent to redeem the same. The principal of said bonds and the interest thereon shall be payable in lawful money of the United States of America at the National Bank of Detroit in the City of Detroit, Michigan, upon presentation and surrender of said bonds and attached coupons as they severally mature.

Section 6. The Mayor and City Clerk of the city are hereby authorized and directed to execute said bonds for and on behalf of the city by respectively signing and attesting the same and to affix the seal of the city thereto, and to execute the interest coupons to be attached to said bonds by causing to be affixed thereto their facsimile signatures. Upon the execution of said bonds and attached coupons, the same shall be delivered to the Treasurer of the city who is hereby authorized and directed to deliver said bonds and attached coupons to the purchaser thereof as hereafter determined by the Commission, upon receipt of the purchase price therefor.

Section 7. The bonds herein authorized shall be sold in the manner provided in Section 12 of Act No. 94, Michigan Public Acts of 1933, as amended.

Section 8. Said bonds and attached coupons shall not be a general obligation of the city and shall not be an indebtedness of the city within any state constitutional provision or statutory or charter limitation. The principal of and interest on said bonds shall be payable solely from the net revenues derived from the operation of the system, including future improvements, enlargements and extensions thereof. To secure the payment of the principal of and interest on the bonds issued hereunder and on additional bonds of equal standing which may be issued as hereinafter provided, there is hereby created in favor of the holders of said bonds and the interest coupons pertaining thereto, and each of such holders, a first lien (by said Act No. 94, Michigan Public Acts of 1933, as amended, made a statutory lien) upon the net revenues from the system, including future improvements, enlargements and extensions thereof. The net revenues so pledged shall be and remain subject to said lien until the payment in full of the principal of and interest on said bonds.

Section 9. The holder or holders of any of the bonds or interest coupons herein authorized to be issued, shall have all the rights and remedies given by law and particularly by said Act No. 94, Michigan Public Acts of 1933, as amended, for the collection and enforcement of said bonds and coupons and the security therefor, including receivership for the system.

Section 10. The system shall be operated upon the basis of a fiscal year beginning on January 1st of each year and ending on December 31st following.

Section 11. The operation, maintenance and management of the system shall be under the control of the Commission and administered by the City Manager or such other person or body as shall be designated or created by the Commission. Parking regulations shall be enforced by the Police Department in accordance with enforcement ordinances from time to time in effect.

Section 12. Parking fees shall be as follows:

(a) The fee for parking in all metered spaces on any of the public highways within said District No. 1 shall be five (5) cents for each sixty minutes or fraction thereof.

(b) The fee for parking in metered spaces in said Areas Nos. 1 thru 4 shall be five (5) cents for each sixty minutes or fraction thereof.

The fees provided in subdivision (a) above shall apply between 8:00 o'clock a.m. and 6:00 o'clock p.m. on all days except Sundays, New Years Day, Memorial Day, Fourth of July, Labor Day, Thanksgiving Day and Christmas; provided that the Commission may extend the hours in which said parking fees shall be effective. The Fees provided in subdivision (b) above shall be effective in Areas 1 thru 4 between the hours of 8:00 a.m. and 6:00 p.m.; provided that said effective hours may be extended by the Commission.

The above fees shall be deemed to be minimum fees and may be increased by the Commission.

Each street meter shall provide a time limit of not to exceed sixty minutes and each meter in said Areas Nos. 1 thru 4 shall provide such a time limit as shall be fixed by the Commission.

If any other off-street automobile parking facilities for public use are operated by the city, then the fees for parking therein shall be comparable with those charged for parking in said Areas Nos. 1 thru 4, after giving due consideration to the accommodations.

While any of the bonds herein authorized are outstanding, the city shall have in effect an ordinance providing for the enforcement of the above parking fees, which ordinance shall provide penalties for parking in any metered space without the payment of the fees therefor. Said ordinance shall not be less efficacious therefor than the city's Ordinance No. 942, as now amended.

Section 13. The rates hereinbefore established are estimated to be sufficient to provide for the payment of the expenses of administration and operation of the system and such expenses for the maintenance thereof as may be necessary to preserve the same in good repair and working order; to provide for the payment of the interest upon and the principal of all bonds payable therefrom, as and when the same shall become due and payable, and for the creation of a reserve for the payment of principal and interest as required in this ordinance; and to provide for such other expenditures and funds for the system as are required by this ordinance. Rates shall be fixed and revised from time to time by the Commission so as to produce the foregoing amounts, and the city covenants and agrees to maintain at all times such rates for parking facilities furnished by the system as shall be sufficient to provide for the foregoing.

Section 14. The revenues of the system on and after January 1, 1956, are hereby pledged for the purpose of the following funds, and as collected shall be set aside into a fund to be known as the "Receiving Fund" of the system, and shall be transferred therefrom periodically into separate and special funds, as follows:

1. Operation and Maintenance Fund. Out of the revenues in the Receiving Fund, there shall be first set aside each month into a fund to be designated "Operation and Maintenance Fund, an amount sufficient to provide for the payment for the next month of all current expenses of administration and operation of the system and such expenses for the maintenance thereof as may be necessary to preserve the system in good repair and working order. The Commission, at the beginning of each fiscal year, shall adopt a budget covering the foregoing expenses for such year, and such expenses shall not exceed the amount specified in said budget except by a vote of ⅔rds of the members of the Commission, and then only in event of an absolute necessity for such additional expenditures. In adopting said budget and in setting aside moneys from time to time in said Operation and Maintenance Fund, the amount included for the payment of the cost of enforcement of parking regulations, shall not exceed 15% of the gross revenues.

2. Bond and Interest Redemption Fund. Out of the remaining revenues in the Receiving Fund, there shall be next set aside monthly into a fund to be designated "Bond and Interest Redemption Fund," a sum sufficient to provide for the payment of the principal of and interest upon all bonds payable from the revenues of the system as and when the same become due and payable, provided, that the amount so set aside for interest on the bonds herein authorized, in each month during the first six (6) months of each fiscal year, shall not be less than one-sixth (1/6th) of the total amount of interest maturing on the following July first, and during the last six (6) months of each fiscal year shall not be less than one-sixth (1/6th) of the total amount of interest maturing on the following January first, and the amount so set aside for principal on the bonds herein authorized, in each month during each fiscal year, shall not be less than one-twelfth (1/12th) of the amount of principal maturing on the following January first immediately following such fiscal year, and if there shall be any deficiency in the amount previously set aside, then the amount of such deficiency shall be added to the current requirement. In addition thereto, there shall also be set aside in monthly installments for the purpose of creating a reserve in said Bond and Interest Redemption Fund, for the bonds herein authorized, a sum not less than $10,000.00 during each year commencing with the fiscal year beginning January 1, 1956, until said reserve shall be equal at any time thereafter to $60,000.00, and said reserve shall be less than $60,000.00, then there shall be set aside in said reserve monthly a sum sufficient to restore said reserve to $60,000.00 at the earliest possible time. If any additional bonds of equal standing shall be issued, the authorizing ordinance shall provide for a comparable amount of reserve therefor. Moneys in said Bond and Interest Redemption Fund may be used for the redemption of bonds; provided, that except in case of refunding, no bonds less than all the outstanding bonds of said issue shall be called for redemption unless the city shall have in said fund sufficient moneys therefor (not otherwise appropriated or pledged) in excess of the amount of interest and principal maturing within the next eighteen (18) months from the redemption date, and for the purpose of determining

Card of Thanks 1

WE WISH TO THANK ALL FOR their kindness and express our most sincere thanks to our relatives, neighbors and friends for their many expressions of sympathy shown in our recent bereavement in the loss of our beloved husband and father, Barney H. Rule. We especially wish to thank Rev. B. Roetcke, the pallbearers, those who made donations, those who sent floral tributes and cards, and friends who offered the use of their cars, and all the others who helped us in so many ways. Mrs. Barney Rule and family.

In Memoriam 2

IN MEMORY OF CLAIRE C. Swarts who passed away Nov. Loving memories never die As years roll on and days pass by In my heart a memory is kept, Of one I loved and will never forget. Doris.

IN MEMORY OF OUR LOVING mother, Elizabeth Beane, who departed this life 4 years ago, November 28, 1951.
The world may change from year to year;
And friends from day to day.
But never will the one I love,
From memory pass away.
Sadly missed by husband John Beane Sr., Children and Grandchildren.

IN MEMORY OF BABY AL COOPer, who passed away two years ago this day.
'Twas hard to say, "Thy will be done."
So great was parting's pain.
But faith and hope have given us strength.
That we shall meet again.
Sadly missed by Mommy & Daddy.

Flowers 3

DUNSTAN'S FLOWERS
3484 W. Huron St. FE 2-8301

Funeral Directors 4

AIR AMBULANCE GROUND
Pursley Funeral Home, FE 4-1211

COATS FUNERAL HOME
Complete facilities. OR 3-7757
Drayton Plains — Waterford Twp

DIGNIFIED SERVICES
Kirkby Funeral Home FE 4-1882

Donelson-Johns
FUNERAL HOME
"DESIGNED FOR FUNERALS"
SPARKS-GRIFFIN CHAPEL
Thoughtful Service. FE 2-5841

Voorhees-Siple
FUNERAL HOME
Ambulance Service. Plane or Motor
FE 2-8378

Monuments 4A

BUY DIRECT AND SAVE
Pontiac Granite & Marble Co.
Robert J. & George E. Slonaker
269 Oakland Ave. FE 2-4806

Cemetery Lots 5

ATTENTION: WANTED WHITE Chapel Cemetery lots. LIncoln 1-6771.

WHITE CHAPEL — BEST LOCAtions. Two graves. Real bargains. LI 3-2167.

BOX REPLIES

At 10 a.m. Today There were replies at the Press office in the following boxes:

3, 6, 9, 16, 25, 28, 36, 57, 60, 64, 68, 69, 71, 78, 80, 81, 85, 86, 87, 89, 97, 106.

Help Wanted Male 6

A-1 ELECTRICIAN
For plant work. Must have license. Steady work. Write box 59 Pontiac Press.

AUTO SALESMAN
Sell the big "M." Our excellent commission and bonus plan can't be beaten, see Mr. Hawkins, Central Lincoln Mercury, 40 W. Pike.

AUTO MECHANIC WHO WANTS steady, salaried job, knows how to lay out and produce neat work MI 4-3410.

BODY MAN AND MECHANIC. Steady position and lots of overtime.
Economy Cars. 22 Auburn

CAR SALESMAN
Who can qualify for sales manager or new car or used car dept. Mgr. Not necessary to have car experience. Apply in own handwriting. Write Pontiac Press Box 106.

CAR WASHERS WANTED. Apply, 149 W Huron.

CARPENTERS, ROUGH. MUST BE Union. Winters work around Pontiac and near vicinity. Opening for good foreman on semi-custom project. Call after 6 p.m. FE 4-6506.

CLEANER AND SPOTTER. Knowledge of charge system helpful. Average, 5 days week. Collins Cleaners, 650 Woodward, Rochester.

CLERK-EXAMINER
City of Pontiac. To work in Police Violations Bureau. High School diploma and 3 years clerical experience required. Apply City Hall Personnel Office, 35 S. Parke.

COOK, HOUSEKEEPER, CARETaker, (couple). Experienced, permanent, good health. White. No children. Live on premises. Must have car, both drive. Salary $300 a month plus food, small furnished heated apt., with private bath. Telephone, TV, electricity, automatic heat and hot water. Laundry sent out. References. Call Mrs. Kelly, JOrdan 4-6657 for appointment.

COLLISION SHOP AUTO PAINTer. Plenty work. Pontiac Auto Body Service, FE 4-0587.

DESIGNERS
DETAILERS
AND
CHECKERS
FOR
Body layout, tools, dies and special machines, body fixtures, and automatics. Plenty of overtime. Long program.
HIGH RATE
Interviews daily till 9 p.m. All day Sat. and Sun.
Efficient Eng. Co.
21600 Coolidge, Detroit
JOrdan 6-3163

DEPENDABLE GAS STATION ATtendant wit. mechanical background. OR 3-1991.

DETAILERS
For jigs, fixtures, gauges and special machinery. Top rates.
LOCKHART-WRIGHT
ENGINEERING SERVICE
1965 S. Telegraph FE 2-3296

DRIVERS WITH TRACTOR AND trailer, open top or van. Permanent lease. Apply Trans-American Freight Lines, 267 South Blvd. East, Pontiac, Michigan. FE 2-0177.

DRIVER-SALESMAN WITH ABILity to meet public and willing to work. Collins Cleaners, 650 Woodward, Rochester.

ELECTRICIAN
And general maintenance. Experienced. Paid holidays and vacations. Day shift. Good opportunity for a steady capable man.
M C Manufacturing Co.
118 Indianwood Rd. Lake Orion

ESTABLISHED ROUTE OPEN for married man with car, who wants to earn $100 per week or more. Neat appearing and honesty essential. Call Fuller Brush, FE 2-1318.

EXPERIENCED AUTOMATIC washer repairman. Ph. OR 3-7323.

EXPERIENCED MEDICAL ASsistant wishes job in doctor's office. EM 3-3692.

EXPERIENCED SERVICE STAtion attendant. Good opportunity for right man. Apply Bob Adams Shell Service, 120 Hunter Blvd. Birmingham.

Help Wanted Male 6

DESIGNERS
(90 Needed)
FOR
Body Fixtures
Welding Dies
Automation
58 Hrs. Min.
Interviews 'til 8 p.m.
MODERN
Engineering Service Co.
Near Woodward
Berkley, Mich.
1695 12 Mile Rd.

ENGINEERING AIDE
$4,000 to Start
Drafting and some surveying experience desired. Fringe benefits. Apply Personnel office, Oakland County office building, 1 LaFayette St. Pontiac 15, FE 3-7151.

ENGINEER $600
Finest company in its line wants mechanical engineer. Degree or equivalent. See Nancy at Career Center, B-1, Riker Bldg. FE 8-0416.

EXPERIENCED SALESMAN
For full time work until Christmas. Apply in person to
ENGGASS JEWELRY
25 N. Saginaw St.

FIRST CLASS TOOL & DIE MAKers wanted. Apply person. Long range program. Joda Industries, 66 N. Parke, Pontiac 14, Mich.

GOOD BUTCHER. MUST GIVE references. Huntington Woods Market. LI 1-4334.

GROCERY STOCKMEN, FULL time, experience necessary Advancements, union rates, vacation with pay. No phone calls. Apply Tom's Market, 888 Orchard Lake Rd.

I WANT 12 MEN WHO ARE tired of impossible promises and shopping for work, who want action NOW for sales positions with 100 YEAR OLD NATIONAL CONCERN
$75 draw against commission for
SALES TRAINEES
$100 draw against commission for
SALESMEN
Some new openings available for
SALES MANAGERS
$150 draw against commission plus overwrite. Age 20-48. Good car—good education and good workers desired. Start immediately.
This is the perfect way to end the old and start a new year—so men—come one-come all—to Hotel Roosevelt, 125 N. Perry, Pontiac. Ask for Mr. Kish or Mr. Davis, from 9 'til 9 Mon. 9 'til 2 Tues.

HOSPITAL ATTENDANTS FOR LOcal position, salary $63.60 to $74 weekly, all Michigan Civil Service benefits. Apply Pontiac State Hospital, Personnel Office or write Michigan Civil Service, Lansing 13 Mich.

IMMEDIATE FULL TIME SALES position open. Liberal salary for right man. L. D. Haig Shoes 84 N. Saginaw.

LICENSED, 2-WAY RADIO REpair man. Yellow and Checker Cab Co. 161 W Huron.

LOOK MEN!
Steady, year 'round sales position with excellent earnings for ambitious man. Previous sales experience not required. We train you for future manager position. The best insurance and retirement plans for your family's protection. Opening made possible by increased demand for our service and products. Apply in person to Mr. Brown, Manager. Singer Sewing Machine Co., 102 N. Saginaw St.

Men to circulate petitions. You must be a registered voter in the city of Pontiac to qualify. To be paid 10c per signature. Apply 59 Wayne St.

MIDWEST
JOBS FOR MEN
Credit Adjuster car furnished $350
Sheet Metal Worker exp $450
Electrical Engineer $600
Orderlies $300
General Office $300
Bookkeeper & Manager $400
MIDWEST
Employment Service
406 Pontiac State Bank Bldg.
FE 5-9227

Help Wanted Male 6

NEED AT ONCE
BODY
CHASSIS
AND
ENGINE DESIGNERS
LAYOUT MEN
SENIOR AND JUNIOR DETAILERS
SENIOR AND JUNIOR ACCOUNTANTS

Long Range program. Excellent opportunity for men who are seeking security and recognition with an expanding organizatio. See Mr. W. L. Pelton, Personnel Bldg. Mon. Thru. Fri. 8:15 a.m. to 5 p.m. at G.M.C Truck and Coach Division 660 S. Blvd. East. Pontiac, Mich.

MEN
An opportunity awaits men who wish to earn $100-$150 weekly. This opportunity requires no cash investment, apply 1064 W. Huron.

MECHANIC WANTED: FULL time. Must know hydramatic. Rogers Sales and Service, 666 Auburn Ave.

MEN.
SALES—CLERICAL—TECHNICAL
PONTIAC
Employment Service
18 W. Huron FE 4-2551

Office Manager—$400
Small reliable firm needs capable experienced man immediately, to be completely responsible for bookkeeping, inventory, trial balance, etc. See Miss James at Midwest Employment Service, 406 Pontiac State Bank Bldg. FE 5-9227.

PLUMBER WANTED. LICENSED. Inside job. Call after 4 p.m., all day Sat. FE 4-7918. 44 W. Bevery.

PARTS AND SERVICE MAN, must be familiar with Studebaker. MI 4-3410

PINSETTERS, OVER 15, WHITE or colored. Motor Inn FE 5-6032.

PIN SETTERS
Make $7 for setting 2 leagues, at Birmingham Bowling. MI 4-2822.

REAL ESTATE
Salesman, experienced. A member of Cooperative Real Estate Exchange. We pay all advertising and commission rates are high. All appointments held in strictest confidence
LAWRENCE W. GAYLORD
FE 4-9584 136 East Pike St.

SALES MANAGER
Man or woman. Experienced real estate sales person to organize & direct sales program. Take complete charge. Commission plus overwrite. FE 8-1131 10 a.m. to 12 a.m. only.

SALESPEOPLE MUST HAVE Studebaker experience. Liberal salary for right men MI 4-3410.

STEEL OPERATORS, WITH TRACtor and trailer. Permanent lease. Apply Trans-American Freight Lines, 267 South Blvd East, Pontiac, Michigan FE 2-0177.

TV SERVICE MAN C & V TV 993 Mt. Clemens. FE 4-1515.

TURRET LATHE OPERATOR Must have own tools. Days. 3936 Auburn Rd.

TYPIST-CLERK
Progressive company needs young woman for clerical duties in engineering dept. Grand Trunk Commuter train stops at our door.

GENERAL CONVEYORS CORP. 420 E. 10 Mile Rd. Pleasant Ridge Call JOrdan 4-5670 for appt.

TEST ENGINEERS
To assemble prototypes, devise test setups and perform and supervise development tests on experimental high pressure, Hydraulic and pneumatic devices for aircraft, for growing accessories manufacturing.
M. C. MFG. CO.
118 Indianwood Rd. Lake Orion

WANTED: EXPERIENCED SERVice station attendant. 1365 W. Huron.

WANTED: RELIABLE HELPERS for our modern car wash. Aqua Suds Auto Wash at 575 Hunter Blvd. Birmingham. 8:30 to 5 p.m.

WANTED: FIRST CLASS CHEVrolet mechanic. Yellow and Checker Cab, 101 W. Huron St.

WANTED: ALERT, EXPERIenced Real Estate salesmen in new office in a fast growing location. J. R. Hilts, Real Estate, 1011 W. Huron. FE 5-6181.

WANTED: SALESMAN AT ONCE. P. W. Dinnan & Son 66 W. Huron St.

WANTED
MEN'S
CLOTHING AND FURNISHING
SALESMAN
SEE MR. BECKMAN
McNALLY'S
MEN'S WEAR

WANTED
Designer, checker to design small electro mechanical products for consumer market and for industrial use. Must have ability to lead layout draftman and check complete products engineering drawings including drawing of assemblies components and bill to material. Should have experience with design of die casting, stamping and production tools. Apply at Syncro Corp. Oxford, Mich or phone OA 8-2588.

Help Wanted Female 7

BABYSITTER — 2 CHILDREN, days. One, half-day at school. Vic. Commerce. Call after 5:30. EM 3-4689.

BAKERY SALESGIRL
Over 20. Day work only Anderson Bakery, 124 W. 14 Mile, Birmingham. MI 4-7114.

CAREER CENTER
See Nancy for that CAREER Position
Executive secretary $400
Office beginner $200
Secretary, lite exp $275
Car biller $350
CAREER CENTER
B-1 Riker Bldg.
FE 8-0416

CAREER GIRLS
Figure clerk $270
Steno ..... o.t. $270
Bookkeeping machine oper. $300
Nurse aid trainees $200
Sales part & full time $200
General Clerical $230
Typist $240
MIDWEST
Employment Service
406 Pontiac State Bank Bldg.
FE 5-9227

EXPERIENCED SALESLADY
For full time work until Christmas. Apply in person at
ENGGASS JEWELRY
25 N. Saginaw St.

MODEST MAIDENS By Jay Alan



"He's not much to look at but he's got a heart of gold and a pocket full of it too!"

Help Wanted Female 7

COUNTER GIRLS FOR CLEANING plant. Highest wages paid in city. Apply in person. Beck Cleaners, 332 N. Woodward, B'ham.

CASHIERS FOR CH..IN GROCERY store. Experience necessary. Part and full time. Apply Tom's Market, 888 Orchard Lake Rd. No Phone calls.

COOK, HOUSEKEEPER, CARETaker, (couple). Experienced, permanent, good health. White. No children. Live in premises. Must have car, both drive. Salary $300 a month plus food, small furnished heated apt. With private bath, telephone, TV, electricity, automatic heeat and hot water. Laundry sent out. References. Call Mrs. Kelly, JOrdan 4-6657 for appointment.

DRAPERY SEWER FOR CUSTOM shop. Pleasant surroundings and good pay In Birmingham. Pontiac Press Box 97.

EXPERIENCED SHORT ORDER cook. Phone MI 4-9090.

EXPERIENCED ALTERATION fitter and sewer for the new Hilda Salon opening Dec. 1st. Tel-Huron Shopping Center. MI 6-2457.

EXPERIENCED WAITRESS FOR afternoon shift, must be 21. Apply Roosevelt Coffee Shop. No phone calls.

EXPERIENCED SANDWICH GIRL or waitress. Apply in person, 11 a.m till 7 p.m. Harry's Lunch, 400 Orchard Lk.

FILE CLERK. ALPHABETICAL and numerical filing. Apply Pontiac Press, Box 85.

GIRL WANTS BABYSITING JOB after 1 p.m. Call FE 5-2382.

GIRL FOR GENERAL OFFICE work. Filing, typing etc. Phone MI 4-1356.

GIRL FOR GENERAL OFFICE work. Must be accurate and able to do some typing. Gee Coal and Oil Co., 91 Lake St.

GIRL TO WATCH CHILD AND household duties 3 or 4 days a week. OR 3-7044.

HOUSEWORK. GOOD WAGES LIVE IN.
FE 2-5221 F 5-4029

LOOK!
A job of interest and diversity awaits the women who looks!
PONTIAC
Employment Service
18 W. Huron FE 4-2551

NEAT APPEARING WOMAN FOR restaurant work, vicinity of Drayton Plains. Phone OR 3-9366.

PART TIME HOSIERY SALES girls. Excellent salary and commission set up. Over 18 yrs of age. Apply Maling Shoes, 50 N. Saginaw.

POSITION FOR LADY UNDER 35. General office work. Typing and ability to meet public required. Shorthand helpful. Apply in person. Automobile Club of Michigan.

POSITION IN NEW CHILD'S GUIDance setting available in Birmingham. Need good secretary with general office experience. Work confidential and diversified in pleasant surroundings. Prefer woman 25 to 35 age range. Contact Mrs. Joyce, MI 4-1327.

Public Relations $250
Interesting and diversified job awaits gal good at handling people. See Nancy at Career Center, B-1 Riker Bldg.

QUIET WHITE LADY FOR LIGHT housework, 2 children. Stay nights. FE 5-7663.

SALES MANAGER
Man or woman. Experienced real estate sales person to organize & direct sales program. Take complete charge. Commission plus overwrite. FE 8-1131 10 a.m. to 12 a.m. only.

SALES LADIES
Experienced in better women's apparel to work evenings 6 to 9 and also part time days. Bloomfield Fashion Shop, 1662 Telegraph Rd.

SLIP COVER CUTTER AND sewer. Experienced. In Custom Shop in Birmingham. Pontiac Press Box 97.

SMALL TOWN INSURANCE Agent wants a part time girl afternoons. Typing and general office experience essential. Box 2, Pontiac Press.

WHITE MIDDLEAGED LADY TO baby sit and do light housework while mother works days. Vicinity Orchard Lake and Voorheis. Must be reliable and have references. Call FE 2-8181 ext. 14 before 5 p.m.

WHITE WOMAN TO CARE FOR 5 year old child. In vicinity of Drayton Plains. Must have references. Stay or go home. OR 3-6481 after 6 p.m.

WHITE WOMAN FOR GENERAL HOUSEWORK. Good wages, live-in.
FE 2-8221 FE 5-4029

Women to circulate petitions. You must be a registered voter in the city of Pontiac to qualify. To be paid 10c per signature. Apply 59 Wayne St.

Or Call FE 4-3501,

FE 5-7184, FE 2-8484

Help Wanted Female 7

WANTED: COLORED OR WHITE, experienced manicurist. 867 W. Huron. FE 2-2622

WANTED: GIRL OR WOMAN. Housework and care of one child. Steady, white. MA 4-1847.

WANTED
GIRLS
FOR WRAPPING COUNTER
SEE MR. BECKMAN
McNALLY'S
MEN'S WEAR

WANTED REGISTERED NURSE for day work in doctor's office. Call Milford, MUtual 4-6775.

WHITE HOUSEKEEPER AND cook to live in. Not over 55 years. 2 in family. Very little entertaining. Permanent job in good home. Must be willing to go to cottage on Lake Huron summertime. Wages, $150. 2 weeks vacation with pay. MI 4-9148.

WOMAN FOR LIGHT HOUSEwork and child care—live in—Royal Oak area. Off Thursdays and Sundays. $20 per week. FE 2-3119.

WOMAN TO CARE FOR 2 PREschoolers, mornings only, while mother teaches. Call OR 3-7019.

WOMAN IN VICINITY OF PONtiac Lk Rd. and Scott Lk. Rd. to care for 2 small children while mother works. CA 8-3873, after 5:30 p.m.

WOMAN FOR DOMESTIC WORK in Danish Old Peoples Home, 2566 Pontiac Rd. Must live in. OL 2-6311.

Women to circulate petitions. You must be a registered voter in the city of Pontiac to qualify. To be paid 10c per signature. Apply 59 Wayne St.

YWCA needs experienced bookeeper receptionist and typist. Mimeographic experience helpful. Please apply in writing to YWCA. 22 Franklin Blvd.

Help Wanted 8

COOK, HOUSEKEEPER, CARETaker, (couple). Experienced, permanent, good health. White. No children. Live on premises. Must have car, both drive. Salary $300 a month plus food, small furnished heated apt., with private bath. Telephone, TV, electricity, automatic heat and hot water. Laundry sent out. References. Call Mrs. Kelly, JOrdan 4-6657 for appointment.

MAN OR WOMAN WANTED TO handle McNess Products full or spare time. Opportunity to make $40 a day. No experience necessary. Write McNESS COMPANY, 120 E. Clark St., Freeport, Ill.

MEN, WOMEN, YEAR ROUND OPportunity on established Watkins route. Earn $2 to $3 per hour Car necessary. Apply 150 N. Perry.

MAN OR WOMAN WANTED TO handle McNess Products full or spare time. Opportunity to make $40 a day. No experience necessary. Write McNESS COMPANY, 120 E. Clark St., Freeport, Ill.

REAL ESTATE SALESMAN or saleswoman. Experience not required. FE 8-1131 10 a.m. to 12 a.m. only.

RELIABLE COUPLE TO CARE for 2 children for room and board. FE 4-8862.

Instructions 9

DRIVING LESSONS. PONTIAC Drivers Training. Day, eves. and Sunday. FE 2-4887.

TUTORING ENGLISH, READING, arithmetic, algebra, short-hand, etc. FE 2-5055.

TUTORING—"WHY JOHNNY CAN Read." All elementary subjects. Mon., Tues., and Sat. FE 8-1257.

Work Wanted Male 10

BLOCK, BRICK & CEMENT WORK Chimneys & fireplaces built. FE 4-6773.

CARPENTRY WORK. NEW AND repair. FE 4-4210.

CARPENTER AND CABINET work. New and repair. D. B. Murdock. FE 2-7861.

CARPENTERS ALTERATION AND repair. FE 4-4168. FE 4-4688.

CABINET MAKER AND CARPENter. Kitchens a specialty. FE 2-2532.

CABINET MAKER AND CARPENter. Kitchens a specialty. FE 4-5000.

CARPENTRY, CABINETS, FORMIca work. Attics finished. Recreation rooms & repairs. EM 3-4775.

ELECTRICAL WIRING AND heating control work. Licensed. Ed Murray, FE 2-5637.

CARPENTER 25 YRS. EXP. Needs work. FE 5-8325.

LIGHT HAULING AT ANY TIME. FE 2-2209.

MASONRY WORK. SMALL OR large job. FE 7-0495.

PLUMBING WORK WANTED. Reasonable. FE 5-1016.

REMODEL, FINISH AND CABINET D. M. Wright. FE 4-0720.

SCHOOL BOY WANTS PART time work, clerical or stock. FE 5-6351.

TWO 17 YR. OLD BOYS WISH part time jobs. FE 4-3014 after 4.

Work Wanted Female 11

BABYSITTING BY DEPENDABLE lady while you shop! Also sewing and alterations. FE 2-7480.

DAY WORK WTD.: 10 TO 4. FE 2-7037.

DAY WORK OR WEEK WORK. FE 5-2016.

DEPENDABLE LADY DESIRES employment in motherless or working mother's home. Good housekeeper and cook. One school age child. EM 3-2266.

DOCTORS AND NURSES EXchange for R.N. undergraduates and practical nurses. FE 2-5492.

EXPERIENCED WOMAN WANTS housework for Saturdays. EM 3-3692 after 5.

GIRL WANTS BABYSITTING JOB after 1 p.m. Call FE 5-3382.

GIRL WANTS BABYSITTING JOB after 1 p.m. Call FE 5-3382.

IRONINGS WANTED $3 PER BUshel. Good work. 84 Mary Day. FE 2-4001.

IRONINGS, PICKUP AND DELIVery. EM 3-0059.

IRONINGS, $3 A BUSHEL. 1 DAY service. Exp. FE 5-1471.

IRONINGS, $3 PER BU. 1 DAY service. FE 5-1471.

Work Wanted Female 11

IRONINGS, PICK-UP AND DELIVery. FE 8-2316.

IRONINGS, FAST, EFFICIENT service. $3 per bu. FE 5-8093.

KIND MIDDLEAGED LADY would like baby sitting days or eves. 76 W. Strathmore and Hollywood.

LADY WISHES DAY WORK, OWN transportation. Good references. FE 5-7214.

MENDING WANTED, OR SMALL ironings. FE 5-3219.

MIMEOGRAPHING, TYPING, SECretarial service. EM 3-2842.

NURSE AVAILABLE FOR PRIvate duty in private home. Excellent local references. FE 4-8503.

PRACTICAL NURSE AVAILABLE. OR 3-5821.

2 WOMEN WANT WALL WASHing and cleaning. FE 7-0223

WASHES DONE IN SOFT WATER. $3 bu., 1 day service. FE 4-2017.

WASHINGS, IRONINGS. WEST side preferred. Delivery. FE 5-8533.

WANTED: TYPING IN MY HOME. 56 Jacokes, Pontiac.

WANTED WASHINGS AND IRONings. FE 5-9988.

Building Service 12

A SET OF PLANS DRAWN FOR any bldg., Res. Comm'l. EM 3-4931 or EM 3-4518.

AIR COMPRESSOR GENERATOR Power trowel, mixer, sanders, plumbing tools, tools. Open Sun JACKSON'S RENTAL
62 W. Montcalm FE 4-5240

ATTICS—DORMERS
Recreation rooms, garages, additions. Roofing and siding. Porches enclosed. Guaranteed work at discount prices during November.
MICHIGAN HOME REMODELERS
3377 W. Huron
FE 4-5063. After 5, MA 5-1134

A-1 CEMENT WORK
LLOYD MONROE
FE 4-6866

ALL TYPES OF TRENCHING, field tile and footings. FE 5-9056

BRICK BLOCK AND CEMENT work. Also chimney repairs. Free estimates. MY 2-0904, FE 2-9327.

BASEMENTS DUG UNDER BUILDings. Free estimates. FE 2-0077.

BIRCK, BLOCK AND CEMENT Carpenter and general building service. FE 5-6377.

CUSTOM BUILDING. F H A Financing. Modernizing. FE 4-5470

BRICK BLOCK AND CEMENT work. Also chimneys. No job too large. Residential and commercial. Guaranteed work. Ph. FE 4-8694.

CUSTOM CABINET AND CUSTOM Formica work. OR 3-9575.

CEMENT IS OUR SPECIALTY. Floors, basement. EM 3-4879

CEMENT & BLOCK
work. FE 5-0782

CARPENTER WORK—ROUGH & finish. Free estimates. OR 3-1680.

CARPENTER, REPAIRS AND ALterations. Quick service. Weatherly. FE 5-7118.

DEC CABINETS, DOORS.
D. E. Cook FE 4-4156

ELECTRICAL WIRING. LICENSED Ed Murray, FE 2-8657.

ELECTRICAL WIRING
Residential and Commercial. Licensed and bonded. FE 4-4509. After 6, OR 3-4691.

FLOOR SANDING OLD FLOORS A specialty. Call Bills. FE 2-5789

FLOOR LAYING, SANDING AND finishing. 10 years experience. Modern equipment, guar. work. Free estimates. John Taylor, OR 3-1616.

FLOOR LAYING SANDING AND finishing. C Bud Bills, FE 4-3921.

FLOOR SANDING LAYING. FIN. R. Gardner, 491 Central. FE 2-7519

GUARANTEED ROOFS. ALL kinds. EST. 1918. Hugus Marsh, 353 N. Cass. FE 2-3021. FE 2-8946.

HOUSE MOVING. FULLY equipped. FE 4-8450. L. A. Young

LATHING AND PLASTERING New and repair. FE 4-0274.

MOBILE HOMES REPAIR SERVice. Booster springs installed; cars wired for pulling trailers. Seldren Short, FE 5-4550.

M & E ROOFING AND SIDING 20 yr. bond on roof. No money down, payments start at $4.48 per month. Prompt roof repair service. EM 3-4703.

PLASTERING NEW AND REPAIR work. Phone FE 2-2936.

ROOF REPAIRS
Or new. Residential and commercial. FE 4-0444.

R. G. SNYDER FLOOR LAYING Sanding and finishing. Phone FE 5-0592.

20% Discount November and December
On all modernization alternations, kitchen, bath, siding, roofing, general remodeling. Complete carpentry work on all improvements. Deal direct, no salesman, FHA. No money down. No job too large No job too small. Daily 9 to 5. D & M BUILDING SERVICE
FE 2-7004; Eves. OR 3-2276
FE 2-8245

Business Services 13

APPLIANCE SERVICE
We service all makes of refrigerators, washers radios, cleaners and all types of small appliances. ROY'S, 96 Oakland Ave. FE 2-4021.

A & B TRENCHING
Footings, water line, field title
FE 5-9961.

ALL MAKES OF FOUNTAIN PENS repaired by factory trained men at our store. General Printing & Office Supply Co., 27 W. Lawrence St. Phone FE 3-0135.

BLOOMFIELD WALL CLEANERS Walls and windows. Reasonable. Free est., no obligation. FE 2-1631.

CARPET LAYING, SEWING, binding. Any repairs. Carpet cleaning on location or shop. Self employed, exp. man. Call anytime. TYler 5-0137 or FE 3-7385.

DREDGING AVAILABLE. WE build beaches and fill in land. MY 2-4093. Call evenings between 7 and 10.

DRY WALL BY MACHINE. FREE estimates. No job too big or small. FE 5-4628.

EXPERT TREE TRIMMING & REmoval. Ph. FE 5-6593 or OR 3-2000.

FURNACES CLEANED AND REpaired. Oil, coal and gas service Chester Nelson FE 5-1788.

TREE TRIMMING AND REMOVal. Free estimate. FE 2-6019. FE 4-5324.

ELECTRICAL
SEWER CLEANING
Sinks—Sunday Service. FE 4-2012

Electric—Sewers Cleaned
24 hour service. No results, no charge; chemically treated at no extra cost.
Roto-Re Sewer Cleaners
FE 8-1317

ELECTRIC MOTOR SERVICE REpairing & rewinding. 218 E. Pike St. Ph. FE 4-3981

PLASTERING & REPAIR WORK. Don Meyers. EM 3-0163.

PLUMBING AND HEATING. H. S. Compton & Son. FE 4-3767 or OR 3-5076.

SAWS MACHINE FILED MANLEY LEACH 10 BAGLEY ST.

WASHING MACHINES AND VACuum sweepers repairing. Open 8 a.m. to 8 p.m. Thyle Electric, 502 N. Johnson. FE 4-6169.

PLACE A "LOST AD." Call FE 2-8181 for an ad to recover a loss. Dial FE 2-8181 for an ad-writer. Say "charge it."

Work Wanted Female 11

IRONINGS, PICK-UP AND DELIVery. FE 8-2316.

IRONINGS, FAST, EFFICIENT service. $3 per bu. FE 5-8093.

KIND MIDDLEAGED LADY would like baby sitting days or eves. 76 W. Strathmore and Hollywood.

LADY WISHES DAY WORK, OWN transportation. Good references. FE 5-7214.

MENDING WANTED, OR SMALL ironings. FE 5-3219.

MIMEOGRAPHING, TYPING, SECretarial service. EM 3-2842.

NURSE AVAILABLE FOR PRIvate duty in private home. Excellent local references. FE 4-8503.

PRACTICAL NURSE AVAILABLE. OR 3-5821.

2 WOMEN WANT WALL WASHing and cleaning. FE 7-0223

WASHES DONE IN SOFT WATER. $3 bu., 1 day service. FE 4-2017.

WASHINGS, IRONINGS. WEST side preferred. Delivery. FE 5-8533.

WANTED: TYPING IN MY HOME. 56 Jacokes, Pontiac.

WANTED WASHINGS AND IRONings. FE 5-9988.

Building Service 12

A SET OF PLANS DRAWN FOR any bldg., Res. Comm'l. EM 3-4931 or EM 3-4518.

AIR COMPRESSOR GENERATOR Power trowel, mixer, sanders, plumbing tools, tools. Open Sun JACKSON'S RENTAL
62 W. Montcalm FE 4-5240

ATTICS—DORMERS
Recreation rooms, garages, additions. Roofing and siding. Porches enclosed. Guaranteed work at discount prices during November.
MICHIGAN HOME REMODELERS
3377 W. Huron
FE 4-5063. After 5, MA 5-1134

A-1 CEMENT WORK
LLOYD MONROE
FE 4-6866

ALL TYPES OF TRENCHING, field tile and footings. FE 5-9056

BRICK BLOCK AND CEMENT work. Also chimney repairs. Free estimates. MY 2-0904, FE 2-9327.

BASEMENTS DUG UNDER BUILDings. Free estimates. FE 2-0077.

BIRCK, BLOCK AND CEMENT Carpenter and general building service. FE 5-6377.

CUSTOM BUILDING. F H A Financing. Modernizing. FE 4-5470

BRICK BLOCK AND CEMENT work. Also chimneys. No job too large. Residential and commercial. Guaranteed work. Ph. FE 4-8694.

CUSTOM CABINET AND CUSTOM Formica work. OR 3-9575.

CEMENT IS OUR SPECIALTY. Floors, basement. EM 3-4879

CEMENT & BLOCK
work. FE 5-0782

CARPENTER WORK—ROUGH & finish. Free estimates. OR 3-1680.

CARPENTER, REPAIRS AND ALterations. Quick service. Weatherly. FE 5-7118.

DEC CABINETS, DOORS.
D. E. Cook FE 4-4156

ELECTRICAL WIRING. LICENSED Ed Murray, FE 2-8657.

ELECTRICAL WIRING
Residential and Commercial. Licensed and bonded. FE 4-4509. After 6, OR 3-4691.

FLOOR SANDING OLD FLOORS A specialty. Call Bills. FE 2-5789

FLOOR LAYING, SANDING AND finishing. 10 years experience. Modern equipment, guar. work. Free estimates. John Taylor, OR 3-1616.

FLOOR LAYING SANDING AND finishing. C Bud Bills, FE 4-3921.

FLOOR SANDING LAYING. FIN. R. Gardner, 491 Central. FE 2-7519

GUARANTEED ROOFS. ALL kinds. EST. 1918. Hugus Marsh, 353 N. Cass. FE 2-3021. FE 2-8946.

HOUSE MOVING. FULLY equipped. FE 4-8450. L. A. Young

LATHING AND PLASTERING New and repair. FE 4-0274.

MOBILE HOMES REPAIR SERVice. Booster springs installed; cars wired for pulling trailers. Seldren Short, FE 5-4550.

M & E ROOFING AND SIDING 20 yr. bond on roof. No money down, payments start at $4.48 per month. Prompt roof repair service. EM 3-4703.

PLASTERING NEW AND REPAIR work. Phone FE 2-2936.

ROOF REPAIRS
Or new. Residential and commercial. FE 4-0444.

R. G. SNYDER FLOOR LAYING Sanding and finishing. Phone FE 5-0592.

20% Discount November and December
On all modernization alternations, kitchen, bath, siding, roofing, general remodeling. Complete carpentry work on all improvements. Deal direct, no salesman, FHA. No money down. No job too large No job too small. Daily 9 to 5. D & M BUILDING SERVICE
FE 2-7004; Eves. OR 3-2276
FE 2-8245

Business Services 13

APPLIANCE SERVICE
We service all makes of refrigerators, washers radios, cleaners and all types of small appliances. ROY'S, 96 Oakland Ave. FE 2-4021.

A & B TRENCHING
Footings, water line, field title
FE 5-9961.

ALL MAKES OF FOUNTAIN PENS repaired by factory trained men at our store. General Printing & Office Supply Co., 27 W. Lawrence St. Phone FE 3-0135.

BLOOMFIELD WALL CLEANERS Walls and windows. Reasonable. Free est., no obligation. FE 2-1631.

CARPET LAYING, SEWING, binding. Any repairs. Carpet cleaning on location or shop. Self employed, exp. man. Call anytime. TYler 5-0137 or FE 3-7385.

DREDGING AVAILABLE. WE build beaches and fill in land. MY 2-4093. Call evenings between 7 and 10.

DRY WALL BY MACHINE. FREE estimates. No job too big or small. FE 5-4628.

EXPERT TREE TRIMMING & REmoval. Ph. FE 5-6593 or OR 3-2000.

FURNACES CLEANED AND REpaired. Oil, coal and gas service Chester Nelson FE 5-1788.

TREE TRIMMING AND REMOVal. Free estimate. FE 2-6019. FE 4-5324.

ELECTRICAL
SEWER CLEANING
Sinks—Sunday Service. FE 4-2012

Electric—Sewers Cleaned
24 hour service. No results, no charge; chemically treated at no extra cost.
Roto-Re Sewer Cleaners
FE 8-1317

ELECTRIC MOTOR SERVICE REpairing & rewinding. 218 E. Pike St. Ph. FE 4-3981

PLASTERING & REPAIR WORK. Don Meyers. EM 3-0163.

PLUMBING AND HEATING. H. S. Compton & Son. FE 4-3767 or OR 3-5076.

SAWS MACHINE FILED MANLEY LEACH 10 BAGLEY ST.

WASHING MACHINES AND VACuum sweepers repairing. Open 8 a.m. to 8 p.m. Thyle Electric, 502 N. Johnson. FE 4-6169.

PLACE A "LOST AD." Call FE 2-8181 for an ad to recover a loss. Dial FE 2-8181 for an ad-writer. Say "charge it."

Furniture Refinishing 16A

REPAIRING ANTIQUES A SPEcialty. FE 5-0162, FE 5-7332.

Laundry Service 18

CURTAINS FINISHED
Plain or ruffled, expert finishing on latest equipment.
COTTON RUGS, ALL SIZES, WASHED AND FLUFF DRIED. ALSO RUGS DYED.
AUTOMAT LAUNDRY
25 N Telegraph Rd. FE 5-6834

LACE CURTAINS PLAIN OR RUFfled. Beautifully finished. Pontiac Laundry. Phone FE 2-8101.

FOR FAMILY LAUNDRY SERVice. Ph. Pontiac Laundry. FE 2-8101.

Landscaping 18A

DAN'S LANDSCAPE SERVICE Complete lawn maintenance & cleanup. FE 2-8712.

FOR BETTER TREE TRIMMING and removal. Fruit and ornamental trees, our specialty. FE 5-9104 or Holly MElrose 7-2597.

TREE PLANTING AND REMOVing, also light and heavy hauling. General clean up. FE 4-1196

Moving &

Rent Apts. Furnished 33

3 ROOMS AND BATH, PRIVATE entrance. No children. 66 S. Sanford.

3 ROOM FURN. APT. UTILITIES, washing privileges. 209 Norton.

2 ROOM GARAGE HOUSE, WASH room. Baby welcome. $9. No drinking. FE 5-0877.

3 ROOMS AND BATH FURN. EM 3-3474.

3 LARGE ROOMS AND FIREplace; main floor, utilities furn., $90. Couple only. FE 5-4032.

3 ROOM, PVT. BATH. 79 CLARK St.

3 OR 4, CLEAN QUIET MEN, close in. FE 4-5837.

3 ROOMS AND BATH. 107½ N. Saginaw. Apply Apt. 1, after 4 p.m. Adults Only.

3 ROOMS, UTILITIES FURN. PRIvate entrance. 407 S. Jessie.

4 ROOM, MODERN APT. IN Keego. Call Detroit, SLocum 7-4380 after 12.

A SMALL 4 ROOM APARTMENT, private entrance and bath. Reasonable rent. Call FE 4-1156 Matheson.

LARGE LOVELY 3 and bath, near airport. Adults, OR 3-1943 before 9:30 a.m. or after 7:30 p.m.

LARGE 3 ROOMS, GROUND floor. Near Orchard Lake. MA 6-1618.

NEW 3 ROOMS, FURN., IN Walled Lake. MA 4-2141.

NEW BRICK TERRACE, THREE rms. and bath, private entrance radiant heat. 3165 East Highland Rd. EM 4-2382.

PRIVATE ENTRANCE WITH UTILities. Elderly man or woman. No drinking. $14 weekly. FE 5-0019

SQUARE LAKE. 3 & BATH PRIvate. Adults. $80. FE 8-1370.

TWO ROOM BACHELOR APT. Priv. entrance. FE 4-5655.

TWO BEDROOM, 5 ROOM APT. Heat and hot water furnished $90 per month. EM 3-4207.

WARM LIGHT HOUSEKEEPING Near Factory, 153 Prospect. MY 3-3302.

Rent Apts. Unfurnished 34

2 ROOM UNFURN APT. WILL accept children. $10 per week. OR 3-7012.

3 & 4 ROOM APT'S. TILED baths. Heat. Apply Managers apt 444 E. Pike. FE 8-2336.

3 ROOMS AND BATH ON S. SHIRley St. Adults only. $60 per month

K. G. HEMPSTEAD
102 E. Huron FE 4-8284

3 & 4 ROOM APTS. TILED baths. Heat. Apply Manager's apt 444 E. Pike. FE 8-2336.

4 ROOM APT., UPPER PRIVATE entrance and bath. Adults. FE 2-7543.

4 ROOMS AND BATH, ADULTS. Lovely new 2 bedroom unit. $80. N. Johnson. FE 5-1603 after 5 p.m.

4 ROOM UNFURNISHED UPPER apartment. Automatic gas heat and garage, $70 per month. Call FE 5-8775 after 5 p.m.

5 ROOMS AND BATH, $80 PER month. FE 2-7798.

5 ROOM APT. GAS HEAT. MODern. MA 5-1244.

5 NICE CLEAN ROOMS AND bath, 1st. floor and garage, private entrance, West Side. Pontiac Press Box 9.

5 ROOM APT. NO CHILDREN under 16. $22 per week. FE 4-6458. 130 S. Parke.

5 ROOM UNFURN. UPPER APT. Convenient to downtown, Pontiac Motor. Reasonable rent to responsible party. Apply 222 Going St.

ROOM APT. WEST SIDE. FE 4-1490

AVAILABLE ABOUT DEC. 1. NEW. Modern light housekeeping apt., Utilities furnished. Couple only. Inquire at 4210 Sashabaw Rd. Drayton Plains.

ARCADIA APTS.
3 rooms and bath. Adults only. $87 per month.

K. G. HEMPSTEAD
102 E. Huron FE 4-8284

BEAUTIFUL BRICK, 2 BEDROOMS on Lake front. Picture window in living room, sliding door closets, tiled bath, brick kitchen cupboards. 15 min. from Pontiac. $110 per month, lease optional. UNiversity 3-8613.

GOOD RENTALS AVAILABLE With or wit'out children ADAMS RENTAL SERVICE 382 Auburn Ave. No phone calls.

LIVING ROOM, BEDROOM, kitchen and bath with heat. $65. FE 2-7425.

MODERN UPPER 5 ROOMS AND bath, ½ basement, garage, gas heat, near bus line, adults. FE 5-4481.

NEW 3 ROOMS, UNF., IN WALLED Lake, Market 4-2141.

NEW 2 BEDROOM DUPLEX IN town, gas heat. FE 4-9847 after 5 p.m.

NEWLY DECORATED 2 LARGE rooms. Pvt. bath and entrance. Inquire 645 Auburn Ave.

NEWLY DECORATED 5 ROOMS. $65, heated. Adults. 514 Huron St. Commerce, Mich. LIncoln 1-3917.

NICE 3 ROOM APT. HEAT AND utilities furnished. OR 3-7466.

WEST SIDE, CLOSE IN, 4 ROOM and bath, all utilities. Inquire 109 Williams, after 5:30 p.m.

Rent Houses Furnished 35

2 FURN. DUPLEXES, SUGDEN Lake, 10918 Hillway, 1¾ mile north of Commerce. 2 bedrooms, large living room, kitchen, bath & utility room. KEnwood 1-2075.

4 BEDROOM HOME ON COMmerce Lake, $100 per month till July 1st. MA 4-3474.

5 ROOM MODERN, ADULTS OR 2 couples preferred. 976 Myrtle St.

7 ROOM HOUSE, FURN. OR UNfurn., gas heat. For information, call FE 5-6097.

ADAMS RENTAL SERVICE
382 Auburn FE 2-7053
Houses and apts. for rent. Furnished or unfurn.

BEAUTIFUL NEW 2 BEDROOM duplex. All electric kitchen, automatic washer and dryer, utilities furnished. Lease until June 1. Adults, 10 miles from Pontiac. EM 3-8243.

CABINS BY WEEK. KAMP-INS OR 3-9891 or FE 2-8081.

COTTAGE, FREE RENT TO MIDdleaged couple, white, for wife's light services. Call OL 1-0163 for information.

FOR RENT OR SALE: A SMALL furnished house and large house unfinished. FE 4-9978.

FOR SALE, 4 ROOMS FURNISHED house. FE 4-5269.

MODERN HOUSE, UNTIL JUNE 15, '56, children welcome. Laundry room, 10 mi. west of Pontiac, off Commerce Rd. 3355 Fox. Phone EM 3-4005.

MODERN HOUSE, GAS HEAT. MY 2-4662

WALLED LAKE. 3 BEDROOM. Modern conveniences. Children welcome, 111 Parklow. Phone VErmont 8-9986 or UNiversity 3-0678.

Rent Houses Unfurn. 36

2 BEDROOM HOME AND GArage, east side Commerce Lake. 167 Foxberry, 12 miles from Pontiac. See Sat. Sun. or Mon. p.m. Partly furn. heater, cook stove and hot water only

2 ROOMS PARTLY FURNISHED for rent. FE 4-9776. 15 Downing St.

3 BEDROOM DOWNSTAIRS, SEPArate Apt. upstairs on Elizabeth Lk. Rd. MI 4-1400, Mr. Takis.

4 ROOMS, SOUTH SIDE CRESCent Lake. Inquire, 5171 Thornapple.

7 ROOM ALL MODERN HOME with full basement and 3 car garage, located approx. 7 miles east of Pontiac. FE 5-8165.

185 LOCKHAVEN, NEAR ELIZAbeth Lk. Rd. 5 mi. west of Telegraph. 4 bedrooms, full basement, hot air furnace. $85. Phone Royal Oak, LIncoln 1-4728.

CLARKSTON AREA
Very attractive 10 room home. With 4 bedrooms, 2 baths, 2 carports and stable. $125 per month.

5 room home with 2 bedrooms. Oil furnace; fully modern. $80 per month. References required on both homes.

MEAGHER REAL ESTATE
Oxford, Mich. OA 8-3122

FOR LEASE: AVAILABLE NOW. Large, 2 story, 6 bedroom home, 2 baths, full basement, automatic gas heat. Good west side location. $125 per month, credit report required. Apply in person, 40 Mt. Clemens St. Broker.

FULLY EQUIPPED FOR THE winter. Oil heat. OR 3-4163.

GOOD RENTALS AVAILABLE With or without children. ADAMS RENTAL SERVICE 382 Auburn Ave. No Phone calls please.

Good size 6 rooms and bath home in nice neighborhood, full basement. Located near Rochester on black top road. Only 7 miles from Pontiac. Inquire, 77 N. Saginaw St., Pontiac.

HOUSE AND GARAGE NEAR OXford for rent. Good location. FE 4-6129

HOUSE FOR RENT LAKE LOUISE Subdivision. OA 8-2311.

MODERN 6 ROOM, AUTO. HEAT, newly decorated, phone FE 2-5518.

MODERN, NEW 5 ROOM WITH basement, children welcome. Pontiac Lake. $20, per week. OR 3-9138.

NEW 4 ROOM DUPLEX, UNFURN. $85 per month. 2 children welcome. 613 Granada Dr.

NEW DUPLEXES
2 BEDROOM
$79.50 RENT
Between N. Perry and Mt. Clemens on East Blvd. Call FE 4-7833 'til 9 p.m.

RANCH ALL MODERN. CLOSE in west side for couple. FE 2-7673

VACANT LAKE ANGELUS WAterfront, Lovely 3 bedroom home, large living room, kitchen dinette, 2 baths, 1 bedroom is a large master bedroom with private bath, 3 car garage, paved road. References.

Nicholie & Harger Co.
33 W. Huron FE 5-8183

WALLED LAKE 555 E. LAKE DR. 2 bedroom. Shopping 2 blocks. MA 4-1778.

For Rent Rooms 37

1 LARGE SLEEPING ROOM. 34 Belview.

1, 2 & 3 ROOMS KITCHEN PRIVIleges. 264 S. Parke. Caretaker in front.

2 ROOMS, CHEERY HOMEY ATmosphere. 124 Franklin Blvd. FE 5-9313 after 6 p.m.

AT BUS STOP, MODERN CLEAN quiet room. FE 5-7332.

BUS STOP. PRIVATE ENTRANCE, cooking, laundry. 490 W. Huron.

CLEAN SLEEPING ROOM FOR gentleman. 139 W. Howard.

CLEAN ROOM FOR 2 GENTLEmen. Twin beds. FE 4-5641. 350 W. Huron.

CLEAN SLEEPING ROOM FOR buddies. FE 4-0376. 42 Matthews.

CLOSE IN. CLEAN SLEEPING rooms. Men only. 46 Mechanic.

FURN. LIGHT HOUSEKEEPING room for rent. No children. 3300 Eliz. Lake Rd.

LIGHT HOUSEKEEPING ROOM. Frigidaire Middleaged man. 102 Whittemore.

ROOM FOR LADY. BUS LINE. No smoking or drinking. FE 5-0180.

SLEEPING ROOM WOMAN ONLY. FE 4-2756.

SLEEPING ROOMS FOR MEN. West side. FE 4-6846.

SLEEPING ROOMS, NEW FURNIture, automatic heat, pvt. bath, TV. All modern. Ideal for working couple. OR 3-7100.

WEST SIDE. BUSINESS MAN. Shower and garage. FE 2-3517.

Rooms With Board 38

CLEAN, MODERN HOME. TWIN beds, good meals. No drinkers. Day shift. FE 2-0318.

HOME STYLE MEALS. SPOTLESSly clean rooms 14 Matthews. FE 5-0377.

Convalescent Homes 38A

PINE CONE NURSING HOME has vacancies for men and women. State license; 24 hour nursing care. Flexible rates. Bus line. 1365 Baldwin. FE 4-6018.

PLEASANT VIEW CONVALESCent Home. State approved. Open to retired and aged persons. Reservations by calling OR 3-5330.

ROOM AND BOARD IN LOVEly country home for 2 ladies. OR 3-3821.

Hotel Rooms 39

HOTEL AUBURIN
Rooms by Day or Week
Also 1 or 2 room apartments. Cooking and refrigeration units.
464 Auburn FE 2-9239

HOTEL ROOSEVELT
Rooms $12.50 up Bath, $17.50 up.
FE 5-8128

HURON HOTEL, CLEAN MODern rooms by day or week, 45 West Huron St. Phone FE 2-8266.

Rent Stores 40

100 S. SAGINAW ST. AVAILABLE for any kind of business. FE 5-21000.

ONE STORE, PERRY SHOPPING Center. FE 5-8944.

Rent Office Space 41

DESK SPACE
Insurance, attorney or accountant. Telephone answering service. Large suburban Real Estate Office. FE 5-1284.

For Rent Miscellaneous 42

ONE WAY
COAST TO COAST
RENT HERE LEAVE THERE
Open and Closed Trailers
P. E. Howland, 3245 Dixie Hwy.
OR 3-1456

For Sale Houses 43

ONLY $1,500 DOWN
Will buy this modern 2 bedroom home with large living room and newly decorated kitchen. Lot 80x280, completely fenced in, with about 15 beautiful shade trees, and lots of garden space.

ON MANSFIELD
2 bedrooms, large living room, full basement with lots of recreation space. Near bus line. Low down payment.

PERRY PARK
5 rooms, 2 bedrooms, large living room, auto. oil heat, only 1 block from school. 1 year old. 5 blocks from the Church of Christ. Low down payment.

IVAN W.
SCHRAM
FE 5-5091 or FE 5-9471
If no answer, ph. FE 5-2564
Open Evenings and Sundays
1111 Joslyn, Cor. 3rd. REALTOR
Co-operative Real Estate Exchange

Elizabeth Lake Estates
Here's your golden opportunity to locate in the most popular subdivision in Waterford Twp. Situated on a well landscaped lot, this 2 bedroom ranch home is immaculate inside and out. Includes full basement, with floor completely tiled. Luxaire gas furnace and permanent water softener, a bargain at $12,500—terms.

J. A. Taylor
REALTOR—INSURANCE
100 Oakland Ave. FE 4-2544
Open Eves. Free Parking

BUILD NOW
In our well restricted Waterford Hills Estates, estimates freely given from our plans or yours, $7,500 up.
HERBERT C. DAVIS
4925 Pontiac Lake Rd.

SYLVAN LAKE
By owner: 2 large bedrooms, 6 room modern home. Facing lake. Newly dec., 2 car garage, sun room breakfast nook and fireplace. FE 2-8405

YOUR LIFE'S MADE EASIER through Classified Ads. To solve everyday problems quickly, dial FE 2-8181.

For Sale Houses 43

Round Lake
Nicely finished lake front home consisting of large living rm. with fireplace, good sized bedrm., kitchen with dining area, utility and bath. Screened porch the width of house, auto. oil water heater, elec. stove, new kitchen cabinets & Youngstown sink. Only $1,500 down. Immediate possession.

Silver Lake
100 ft. frontage, nicely landscaped lot, 7 rm. home in very good condition, large living rm. with fireplace. Forced air oil heat, storms and screens. Terms.

John K. Irwin
REALTOR
Since 1925
101½ N. Saginaw Street
Phone FE 5-9447 Eve. FE 2-1804

Drayton Plains
Beautiful 6 room ranch. Includes 1½ car garage. Gas heat. Large oak trees on a lot 75x200 ft. Includes a refrigerator and stove. $12,750 with terms.

Brick—Commercial
A beautiful, 8 room home close to downtown. $25,000.00 with $8,500.00 Down.

HAROLD W. BIGELOW
Broker FE 5-8845

NOTHING DOWN
Will build 2 bedroom house with basement on your lot. Unfinished interior. Small down payment will build 3 bedroom. Also will build on my lot. OR 3-2737.

WHITE BROS.
NEW HOMES:
THE "ELDORADO"
GI's $750 Dn.
FHA $2,100 Dn.
Full Price $14,700
IN CLARKSTON GARDENS WITH COMMUNITY WATER SYSTEM. See the first group of brick ranch homes to be built in Clarkston. The following features are what you've always wanted in that home of your own. It's all face brick and has three large bedrooms with large closets. The spacious living room has a beautiful window wall. For extra convenience there are 1½ ceramic tile baths with colored fixtures. The home is heated with perimeter gas heat and has a gas disposal unit. Aluminum storms & screens. Large lot, 100 x 150 for the children to play on. Winding blacktop road. Close to schools and shopping. U.S. 10 to M15 to Waldon at South village limits of Clarkston; turn right ¾ mile to model. Open 1 to 8 daily.

LOON LAKE SHORES
Brick Ranch Type
If you can beat this value, we would like to know where. Just listen to the value — 3 bedroom all brick home with 2 car attached garage. Large living room with vestibule entrance and planter box. Select oak floors with tile bath. Spacious kitchen, lots of birch door cupboards. Extra large utility room. 110 foot lot on Walton Blvd. Lake privileges to 6 lakes. Believe it or not, this home is ready for immediate occupancy at only $15,200 and convenient terms. Call our office or appointment today. We will be proud to show you and your family this home. Open Sun. 1 to 8. Located ½ mile east of Sashabaw Rd.

WHITE BROS.
REALTORS
Phone OR 3-1872 or OR 3-1295

HAYDEN
BIRMINGHAM. IMMEDIATE POSSESSION 2 bedroom brick home with oak floors. Basement, gas furnace & water heater. Close to school. $1,500 down.

NEW GI HOMES. $700 down plus mortgage cost. 3 bedroom face brick homes. Plastered walls, oak floors, tile bath. Divided basement with auto. gas furnace. Choice of room colors and tile. See them today.

$950 DOWN. New 2 bedroom homes fully insulated. Lake privileges. Picture window. Excellent kitchen with wood cupboards and Formica countertop. Bath. Oil forced air furnace, auto. water heater, full price $7,900.

J. C. HAYDEN, Realtor
86 E. Walton FE 8-0441
Open Eves. Sun. 10 to 2

VACANT GOOD HOUSE, GOOD location. Bargain. FE 2-1842.

Bateman
Lotus Lake
2 bedroom ranch home with attached garage, fireplace, and oil heat. Large parcel 100x150 ft. at $6,950 with $1,450 down. Where can you beat it?

Auburn Heights
One of the prettiest homes in the area. Consisting of one bedroom and bath down, 2 bedrooms up. Large living room, full dining room, glassed rear porch, basement, garage, and it is close to school. Only $12,600. Sharpen your pencil and you'll really appreciate this one.

Long, Low and Rambling
5 larger than average rooms consisting of 32 ft. living & dining room, 16 ft. kitchen, 3 bedrooms, tile bath, 2 car attached garage and situated on ¾ acre parcel. You'll be amazed at only $16,990.

4 Bedrooms
Pioneer Highlands
You've asked for it—now here it is. Two bedrooms and bath down. 2 up, full basement, carpeting, storms and screens and within walking distance of St. Benedict and the lake. Only $11,500. First one gets this one.

2 for 1
Lovely five room home with expansion attic. Fireplace, full basement, oil heat, breezeway and attached garage. Also a 4 room and bath that should bring $50 per month and best of all 10 acres of land only $15,950.

St. Mike's
Is only one block from this excellent 7 room home. Four rooms and enclosed porch down and 3 bedrooms and newly remodeled bath up. New furnace, garage and at a price of less than $11,000. You'll think Santa Claus has come to town early.

Kampsen
Realtors FE 4-0528
377 S. Telegraph Eves. & Sun.
Co-operative Real Estate Exchange

For Sale Houses 43

FOR COLORED FAMILIES
Beautiful 2 bedroom home, oak floors, full basement, gas heat. Ideal location. For complete information call Mrs. Spears. Phone FE 5-8963.
RUSSELL A. NOTT, Realtor
170 W. Pike FE 4-5905

4 ROOM HOUSE, NEW, NOT quite complete, Waterford area. $300 down.

5 room furnished house Keego, immediate possession. Only $3,750 with $750 down.

GEO. MARBLE, Realtor
6261 Andersonville Rd., Waterford
Phone OR 3-1268

NICE 5 ROOM MODERN BASEment home on shaded lot, 53 x 200. New automatic oil furnace. New electric water heater, ½ block from lake. Located in Waterford. $1500 for our equity. Balance $2500; $35 mo. payments. FE 2-4731 between 4:30 & 8:30 p.m.

9 ROOMS—$950 DOWN
Large home. On a paved street with 5 rooms & bath down and 4 rooms up. Suitable for large family or to convert to a 2 family income 80 x 50 ft. lot on Stowell St., near N. Perry. Now vacant.
R. D. RILEY, BROKER
FE 4-1157 or FE 7-0986

IMMEDIATE POSSESSION
2 bedroom furnished to last detail. Corner lot on paved street, close to bus and school. $13,250. $2,250 down.
ST. JOSEPH HOSPITAL AREA
2 bedroom, nearly new home. Immediate possession. $11,300 with $1,550 down. Only $63 per month. Includes taxes and insurance.
TWIN LAKE SECTION
3 rooms, bedroom, living room, kitchen and bath. Extra lot. $5,295 full price. Will allow $100 for work to be done on plumbing. Will accept trades such as land contract, lots, etc. as down payment.
WILLIS M. BREWER
55 N. Parke
FE 4-5181; FE 2-8532; EM 3-4898

INCOME, 3 AND 5 ROOM UNITS, West Side, gas heat. FE 4-1418.

$400 DOWN
Modern 2 bedroom home, complete storms and screens, nice corner lot.
C. PANGUS 1919 M-15
Ph. Ortonville 132 collect.

LAKEFRONT HOUSE FOR SALE or trade for house in town. Reasonable terms. EM 3-0067 for information.

NEW 2 BEDROOM
FHA HOMES
Including automatic gas heat and hot water, oak floors, tile bath, wood kitchen cabinets, large utility room and located within 1 block of Pontiac's new junior high school. Also many other outstanding features. Open daily from 1 p.m. Directions: From downtown Pontiac drive out N. Perry St. to Madison Ave. Turn left at open sign to model at 773 Madison.
PEARL BUILDING CO.
FE 5-7923

ONE LEFT
864 square feet ranch type shell home. 3 bedroom, large living room, full basement, good location. $395 down.

ONE LEFT
768 square feet, well constructed 2 bedroom home. Full basement, nice lot. Close to Airport Rd. Unfinished. $295 down.

F. C. Wood Co.
REALTOR
Corner Williams Lake Rd & M53
OR 3-1235 Office Open 9-5
After 5, call OR 3-7036

ANNETT
OFFERS
Immediate Possession
6 room and bath terrace in good condition, full basement with gas heat. In good residential area close to buses and stores. Only $7,200 $2,000 down.

$1,000 Down—
Lake Privileges
2 bedroom modern home, living room with fireplace, eating space in kitchen, glassed in porch. Basement with oil heat. Situated on 2 lots in Elizabeth Lake Estates. Immediate possession. Total price $9,250.

Clarkston—Lake Front
3 bedroom modern home on large beautifully landscaped lot with 73 feet on Park Lake. Basement, gas heat, 1½ car garage, $15,000, terms.

2 Family Income
3 extra large rooms and full bath on main floor. 4 large rooms and full bath on second floor rented for $75 per month. Full basement with new gas furnace. Excellent condition. Good location 2 blocks from downtown. $15,000, terms.

Clarkston Estates
Practically new 3 bedroom brick, all large rooms. Fireplace in 14x20 living room, 2 picture windows, basement with automatic oil heat, attached garage. Lake privileges. Reduced to $15,800, terms.

New Ranch Home
Exceptional price of $22,950 for this 3 bedroom brick and aluminum ranch home, basement, and attached 2 car garage. Vestibule entrance, living room 13x24, 2 fireplaces, 2 baths, kitchen with adequate cabinets and eating space. Lot 120x137 with trees in good suburban area. Immediate possession.

Roy Annett Inc.
REALTORS
28 E. Huron FEderal 8-0466
Open Evenings and Sunday 1-4

O'NEIL
SYLVAN VILLAGE—$10,900. A down to earth price for a comfortable home in this popular location. Only one block to beach. Carpeted living and dining room, very pleasant kitchen. 2 bedrooms and bath down, one large bedroom up. Garage. Full basement oil furnace. It's exceptional! Why not make your appointment now!

MANSFIELD STREET — Built in '53. Living room, 2 bedrooms, pleasant kitchen with dining space, tile bath on first floor, large bedroom up. Full basement, oil furnace, 1½ car garage. You're sure to like this one. $12,500, FHA terms.

CHRISTMAS BY THE FIREPLACE!! Immediate possession. Drayton Woods ranch home. Don't delay, be first to see this deluxe 2 bedroom ranch home. Picture windowed living room, ledgerock fireplace, adjoining patio; super kitchen with plenty of cupboards, dishwasher. Closet space galore, carpeting and drapes throughout. Attached garage. Radiant heat. Complete landscaping. Hurry!! Priced to sell at $16,800.

LAKE FRONT — Beautiful lot, trees and shrubs, attractive bungalow. Double living room, bedroom, full bath, kitchen and dining space overlooking lake. Full basement, stoker furnace, electric hot water, only $1,500 down. Be the first to see this exceptional buy!

RAY O'NEIL, Realtor
75 W. Huron Open 9-9
Phone FE 3-7103 or FE 8-0789
Co-operative Real Estate Exchange

SLICE OF HAM



For Sale Houses 43

$650 DOWN
Buys this attractive 2 bedroom home. Large lot. Complete price $6,750, $60 monthly.
Dorothy Snyder Lavender
3140 W. Huron
FE 2-4411

5 ROOM HOUSE WITH 2 ACRES. $5,800. MA 5-0701.

Southeast Section
Near GMC & Baldwin Rubber 6 room modern house with adjoining store. Suitable for small grocery, barber shop dry cleaning or small church group. Price $10,500, terms.
RUSSELL A. NOTT, REALTOR
170 W. Pike FE 4-5905

FOR SALE: HOUSE. FE 5-8526

A HOME OF YOUR OWN
Fisher Body Area
4 rooms & bath, handy to Fisher's or Pontiac Motor. The price is only $6,500 & the down payment is low. We'll be pleased to show it.

West of Town
3 bedroom ranch home with large living room, dining L, cheerful kitchen, bath, nice full basement, storms & screens & insulation. Nice lot, close to school. $13,250 with terms.

Near Silver Lake
A very nice 2 bedroom home with large carpeted living room, large kitchen & dinette, bath & paneled enclosed porch. Good basement with recreation room, hot air furnace. Nice lawn, shade, paved st. Many other features. Price is $12,500. Good terms.

Move Right In
2 bedroom home with pleasant living room, nice kitchen, full bath. Hardwood floors, plastered walls, large lot. Only $1,000 down.

NICHOLIE
AND HARGER CO.
33 W. Huron St. FE 5-8183

WEST SIDE
3 bedroom home located on 114 Draper street, has 1 bedroom and full bath down, and 2 bedrooms up. Full basement and 1½ car garage, full price $8,750 with terms. Immediate possession.

FARMS
We have two very good farms. One is 120 acres with necessary buildings and home, one is 160 acres with nice home and outbuildings. Call for further information.

George R. Irwin
Realtor 269 Baldwin Ave.
FE 5-0101 If no ans. FE 2-8544
Co-operative Real Estate Exchange

Birmingham
WHEN WINTER COMES
Will you still be looking for a nice house or will you be settled in this dandy three bedroom home? Carpeted, close to schools and shopping. This also has a nice yard and full basement. Quick possession. $13,200!

Benjamin and Stephens, Inc.
MIdwest 4-3232 JOrdan 4-5728
259 S. Woodward, Birmingham
OPEN 9 A.M. TO 9 P.M.

NEW 2 BEDROOM
FHA HOMES
Oak floors, gas heat, sewers and water. Sidewalks, near shopping, bus, schools. Low down payment.
PEARL BUILDING CO.
FE 5-7923
MODEL AT 773 MADISON
Between Joslyn and N. Perry
OPEN 1 P.M. DAILY, EXP. WED

LARGE LAKEFRONT
2 FULL BATHS
You will be proud to own this attractive home with 2 car garage, six large rooms and bath on first floor, plus 1 bedroom. Full bath and recreation room in daylight basement. Timken oil heat, located on paved road, close in. The home sets on well landscaped and shaded parcel. Full price, $23,500 with $5,000 down.
GIROUX & FRANKS
GENERAL REAL ESTATE
4395 Dixie Hwy. OR 3-9701
Open until 8 — Sat. 'til 5.

WATKINS LAKE PRIVILEGES. 18 ft. living room, 2 bedrooms, full basement, automatic oil heat, 100 x 150 ft. fenced lot, nice 1½ car garage, garden spot, lots of shade trees, nice neighborhood. Reasonable down payment. Call owner, OR 3-9670.

Charles
GI RESALE. 8½ rooms. 26x40. Widow taking a loss on this home. A bargain! See it now.

SYLVAN LAKE. Large 3 bedroom brick ranch home, full basement. Owner has moved. Immediate possession.

DRAYTON WOODS. Custom built ranch home. 3 bedroom full basement, carpeting goes. A very fine home!

10 ACRES VACANT on White Lake road in fast growing district, only $2,200 with $500 down. Where can you beat it?
B. D. CHARLES, Realtor
FE 4-0521

1616 S. Telegraph Eves. & Sun.
Co-operative Real Estate Exchange

8 LOTS
Neat 4 room house with lavatory, near S. Boulevard, East of Crooks Rd. Bargain price, $5,000, terms.

Pontiac Lake, large lake front, 2 nice bedrooms, paneled sun room, fireplace, oil furnace. Immediate possession. Terms.
PONTIAC REALTY CO.
737 Baldwin FE 5-8275

WEST SIDE
Lincoln street home with 5 rooms and bath. Auto. oil furnace. Full basement. All modern. 2 car garage. In good condition. $79.50.
K. G. HEMPSTEAD
102 E. Huron FE 4-8284

For Sale Houses 43

BARGAIN
3 bedroom shell house, low down payment. Lake privileges. In Drayton Plains area. OR 3-7571.

ADAMS
SUBURBAN HOME. 1 acre of beautifully landscaped grounds. 5 room house. All modern. Full basement, 2 car garage. Storms and screens. Total price $13,500.

WATERFRONT HOME. 140 ft. on canal leading into Maceday Lk. 4 bedroom home, semi-modern. 2 lots. 2 terraces. 2 story. Too good to be true. Only $1,000 down.
382 Auburn Ave. FE 4-3393
After 5 call OR 3-2420

$300 DOWN
New 3 bedroom house with basement. Interior unfinished. Good location, large lot. OR 3-7301.

PINE LAKE CLINIC SITE
Excellent location for commercial, small apartment or medical clinic nr. Pine Lake and Keego Harbor. 173 Ft. frontage on pavement, 150 ft. deep over ½ acre. Zoned commercial.
LIVE NEAR BY!
Close to the above, a residential lot for small home. 77 ft. frontage on pavement nr. Pine Lake and Keego Harbor High School. Only $1,200.

BROOCK
Open 9 'til 7
300 S. Woodward, B'ham. MI 4-6700

OAKLAND LAKE
$13,950
Near Drayton Plains: Split-level 2 or 3 bedroom home. Entirely remodeled and decorated, mostly in knotty cedar. Large living room has fieldstone fireplace, new Anderson windows and plate picture window. 13 x 18 ft. dining room, kitchen also done in knotty cedar, has Youngstown cabinets & combination sink & dishwasher. 12 x 14 bedrooms with large closets. Clothes and linen closets in hall. Knotty cedar breezeway connects 24 x 24 unfinished garage, which can be completed for $350. Full basement, oil heat, water heating plant, electric water heater. Richmond cast iron plumbing fixtures. House fully insulated, plastered with oak and tile floors. Combination storms & screens. Venetian blinds throughout. Westinghouse Laundromat included. 77 ft. water frontage. Owner has $17,000 in the house and landscaping. Must sacrifice. $3,500 down or will consider immediate cash offers.

HOLMES-BARTRAM
4392 Dixie Hwy.
OR 3-1950
Eves. OR 3-9086

$1200 DOWN
2 bedroom starter home. Full basement, electric wiring. Chimney and dry wall in. Lot 75 x 226. Crooks and Auburn Rd.
Wm. G. Whitcomb, Realtor
FE 5-9522

PRICE TO GIVE
YOU A HAPPY HOLIDAY
2 bedroom home with carpeted living room, automatic heat, basement, 1½ car garage with enclosed knotty pine breezeway. It's a dream. Only ½ block to school. 5 Mi. West of Pontiac. Call for appointment. OL 1-7511. Make cash offer or will sell G.I., $750 down. Frank Shepard, Broker.

BEST OFFER DOWN TAKES. Small 2 bedroom, lake privileges. Balance, $3,433, at $30 per month. Located near airport. FE 4-7131.

2 ACRES—$700 DOWN
Small modern home, 3 pc. bath, nice kitchen with plenty of cupboards, part basement, oil heat, water dryer included. Need some improving. Would take a trade for what have you. Clark Real Estate, 1362 W. Huron St., FE 4-6492. Open evenings & Sundays.

Near Webster School
3 bedroom home with fireplace, sunroom and carpeting. Large rooms with lighted closets. Gas heat, extra stool in basement. Storm sash, 2 car garage and large lot. $11,500 with convenient terms.

CARROLL G. PORRITT
26½ West Huron FE 2-7124
or FE 2-6194
Cooperative Real Estate Exchange

NEAR CRYSTAL LAKE, BENzonia, Michigan. 25 acres, new 3 bedroom anch home, outside swimming pool oil radiant heat, breezeway, 2 car garage, ski and toboggan runs, mostly all acreage in apple trees. Pictures in our office. $30,000, terms.

PERRY PARK AREA
$7,000 TOTAL—Nice clean 5 room modern bungalow, automatic hot water heater, Venetian blinds — easy terms.

HILTZ
Real Estate and Insurance
1011 W. Huron FE 5-6181
Open 9-9

MR. HANDYMAN
Here's a large 8 room modern home, right on bus line, convenient to grade and Jr. High schools. A few minor changes and you can convert into two nice apts. Double garage $8,400, reasonable terms.

CUTE BUNGALOW
Right on Walton Blvd. Neat & clean 4 room home, built in bath, aluminum siding, storms & screens, fenced lot. Only $1,000 down.
Joseph F. Reisz
REALTOR 53½ W. Huron St.
Open Eve. FE 2-0259
Co-operative Real Estate Exchange

$750 DOWN
5 room modern in good suburban location. Brand new, needs some finishing. Call us, we have others for low down payments.
JIM WRIGHT, Realtor
345 Oakland Ave. FE 5-9441
Co-operative Real Estate Exchange

For Sale Houses 43

BY OWNER, 4 ROOMS AND BATH, basement, gas heat, screened porch, $1500 down. 716 E. Tennyson. Phone FE 2-1534.

WE WILL BUILD ON YOUR LOT 40x22. 3 bedroom shell house. Cost you $4,245. $110 down, $45 mo. See our model. For additional information contact

Red Horse
5019 Cass Elizabeth Rd.
FE 4-2202 or FE 2-9179

2 FAMILY INCOME
Located on Raeburn Ct. with 5 large rooms down and 4 rooms up. This is a well constructed home and in excellent condition. Oil heat and on a paved street. Short distance to school. Owner leaving city and would like to sell as soon as possible. For complete information call
RUSSELL A. NOTT, REALTOR
170 W. Pike FE 4-5905

COUNTRY HOME
Located northwest of Oxford, 7 room home on 100 x 200 ft. lot. Offers 3 bedrooms, bath and full basement with oil furnace, 2 car garage. Nicely landscaped. Price $13,500.
MEAGHER REAL ESTATE
Oxford, Mich. OA 8-3122

2 BEDROOMS
Full bath. Oil furnace. Laundry tubs. 1½ car garage. Lot 54 x 162. Fruit and berries $1763 down. 5 per cent contract
TRAILER DOWN
For equity on this one or would take a little money and $55 on contract.
CUCKLER REALTY
236 N. Saginaw FE 4-4091

Small Home Wanted
Need not be modern as down payment on this home near Williams Lake. First floor: modern kitchen, living room with fireplace, large bedroom, complete bath, large enclosed porch. Upstairs: one large room completely finished. Lots of storage. Can be divided into two bedrooms. Full basement, automatic furnace, electric water heater and pump, all new within the past year. Fenced in back yard. Lot 50 x 150 ft. A real buy. Balance $41. monthly including taxes
THELMA M. ELWOOD
REALTOR
FE 5-1284. FE 4-3844

FOR SALE, 2 BEDROOM HOME unfinished, with an income in rear. FE 4-9978.

$500 DOWN
Roomy 3 bedroom, ranch type. Large level lot. West of Rochester
WINTERIZED
5 comfortable rooms, well-insulated. Full basement. Auto. oil heat and garage. 3 lots. West side location. $990 down.
FIVE BEDROOM
Vacant Dec. 1. Good north side close in location. Large lot. Garage. Full basement. New gas furnace. $3500 down.
INCOME
2 family frame. Now rented for $120 per month. Low down payment.

Ridgeway
REALTOR
975 Baldwin FE 4-6203
Co-operative Real Estate Exchange

KENT
Established in 1916

NEW FHA HOME—East side of city. 3-bedrm. full bath, steel sink and cupboards in kitchen. Delco gas heat. You can have immediate possession to this home. Only $1,345 down plus mtg. cost, balance at $34 per month. Total price $7,995. Call now!

INCOME OR ROOMING—House on north side, walking distance to downtown, could be converted to rooming house with private entrance. Full basement, garage, paved street. $11,950 with $3,500 down.

BRICK INCOME—2 family. Each side has 3-bedrm. and bath. Full basement, gas heat, floored 3rd flr. Good west side location, paved street. Income will more than make your monthly payments. See this now at $16,500 with $3,500 down.

$1,500 DOWN—New modern 2-bedrm. home on Pontiac's north side. Attractive kitchen, tiled bath, oil heat. Quick possession and FHA mtg. Terms, full price $8,650.

FLOYD KENT, Realtor
24 W. Lawsence FE 5-6153
Open Eves.
Next to Consumers Power

GI $30 DOWN 3 BEDROOM ranch homes, full basement. Corner of Perry & Kettering streets.

GILES
VACANT
West suburban, 2 bedroom home located on an acre near Watkins Lake. Fruit trees, grapes and berries. Just the place for a retired couple or someone who likes a large lot. This property must be sold to close an estate. Call for further information

WEST SUBURBAN
Immediate

For Sale Houses 43

BY OWNER 20 A 40 RANCH style home, 1 acre of land. $8500 with $750 down. EM 3-2423.

Partridge

IS THE "BIRD" TO SEE

WEST SIDE RANCH HOME

Well located in beautiful Elizabeth Shores with lake privileges on Elizabeth Lake. Brand new this year. Attractive setting on large 120 by 127 ft. lot. Three wood paneled bedrooms, colored fixtures in the full bath. Priced at just $12,500 on terms.

BIG FAMILY??

This is just the home for you. Modern 5 bedroom home on paved street opposite school. Has full basement, oil heat and large lot 80x191 ft. All newly decorated. Convenient to Pontiac Motor and Fisher Body. Only $2,500 down.

WARD E. PARTRIDGE
REALTOR FE 2-8316
43 W. Huron St., Open Eve. 7 to 9

$1,000 Down
4 Room Cottage

Quiet, relaxed living, 3 acres land, about 9 miles from Pontiac. Cozy home with living room, bedroom, large kitchen, full bath, big utility room automatic electric hot water, tool shed, chicken house. Immediate possession Don't wait, call us now.

Lake Front Aristocrat

Picturesque setting, lovely 3 bedroom home offers a gracious welcome to fine living. Large luxurious living room with picture window overlooking the lake, fireplace, extra large master bedroom down, 2 baths, exciting jalousie window sun parlor, basement recreation area with additional fireplace, 90 ft. lake front, well landscaped grounds. A home you must see to appreciate. Offered at $26,500, terms.

"BUD" NICHOLIE

Real estate and insurance
49 Mt. Clemens St. FE 5-1201
Eve. Mr. Allen FE 2-8800

WHITE BROS.

NORTH END

For those who desire a very attractive home, here it is! An all brick, 2 bedroom house, large kitchen with utility room. Living room 10x15 with picture window. Modern bath. This is plastered throughout with cove ceilings. Oil furnace, storms and screens and an electric dryer included in a very low price. Call today!

YEAR-END SPECIAL

Want to be in a nice cozy home to enjoy the coming holidays? We have a beautiful home covering 1,000 sq. ft. of living space. Located in a community of fine homes. This home has such features as colored bath fixtures, aluminum vent awnings, and large 100x150 ft. lot. The large living room blends into an equally spacious kitchen and two very comfortable bedrooms and utility room. This home is only 2 years old and in excellent condition. The lucky buyer of this fine home can have almost immediate possession as owner is now a member of Michigan State Police serving in northern Michigan. If you have that germ of an idea you are going to buy a home, you had better see this one at only $9,950. With a low down payment of only $1,500. Call for appointment today!

WHITE BROS.
REALTORS
Phone OR 3-1872 or OR 3-1295

GAYLORD

Total Price $7,400

Full basement with new auto. gas furnace in this 3 room home. Plastered walls, oak floors, garage. See this now.

LeBaron School District

Well built family home ideal for children with a fenced yard and on a dead end street. Good basement with auto. gas heat. Priced at $11,700 with reasonable down payment.

Built in 1953

Five large rooms, living room 17x15. Compact handy kitchen. This home is in excellent condition inside and outside. Only $9,500 with terms. Call MY 2-2821 or stop at 46 East Flint St. Lake Orion.

Ranch Home—Large Lot

295 foot lot with this three bedroom home. Built in 1951, landscaped grounds. Even has a dining room. This is in a very good subdivision and priced at only 11,850. Call MY 2-2821 or stop at 46 East Flint St. Lake Orion.

Four Bedrooms

Built in 1953 with 6½ acres of good land. West suburban. 7 miles from Pontiac. This is priced to sell at only $2,500 down. Call now.

To Buy—To Sell—To Insure
LAWRENCE W.
GAYLORD
FE 4-9584
136 E. Pike St., Open Eves. & Sun.
Co-operative Real Estate Exchange

KNUDSEN

Auburn Manor

Ranch type home with full basement and attached garage. Large activities room. Gas heat and water softener. Patio at rear. Extra large landscaped lot.

Williams Lake

Located on a large lot with lake privileges. One story with 2 bedrooms. Living room, kitchen-dining space and bath. Basement and oil heat.

Two Family Income

Near St. Fred's School. In good condition. Oil furnace and automatic hot water. Let the extra apartment help make your payments. $3,000 down.

WM. H. KNUDSEN
REALTOR
810 Pontiac State Bank Bldg.
Ph. FE 4-4516

SEMINOLE HILLS

Move right into this 3 bedroom frame home on the West Side. Has gas heat, attached plastered garage, storms and screens. On beautiful lot $3,000 down.

FURNISHED HOME

Vacant, off Joslyn. 2 bedroom and bath bungalow, newly decorated. Full basement. Nice rear yard barbecue, fish pond and patio. $2,000 or less down.

EVERYTHING

to be desired for a family of modest means. Spacious 6 room modern 1½ story home, with glassed-in porch. In a setting of tall trees on 3 lots, this property is completely fenced. Sylvan Lake privileges. Priced at $9,500, about $1,900 down, or will trade for smaller home.

JOHN
KINZLER
REALTOR
670 W. Huron St. Ph. FE 4-3525
Open Evenings
Co-operative Real Estate Exchange

For Sale Houses 43

5 ROOMS ON ½ ACRE 2 MILES out. $5250; $500 down. FE 7-0485.

MUST SELL

Immediate possession and generous deal on this almost new 2 bedroom home. 4 rooms & utility, oil heat. Storm windows, etc. Excellent location with privileges on Middle Straits Lake $7,950 with terms.

LOVELAND

188 Cass Lake Rd., Keego Harbor
FE 2-4875 FE 6-1661

HANDY MAN HOME

$475 FOR EQUITY FULL PRICE $3,375

Vacant and ready for improvements. Large living room, separate dining room, kitchen, bath with stool. 1 bedroom down, 1 large room up. Gas water heater. Garage. Must be sold this week. Clark Real Estate, 1362 W. Huron St., FE 4-6492. Open Evenings.

TEMPLETON

SCOTT LAKE ROAD

New 2 bedroom cedar shake ranch. Full basement, septic, rough plumbing, and wiring. 60x190 ft. lot, directly off highway. This nicely located starter home presents an opportunity for the handyman. $5,950, $700 down. $50 per month.

HURON GARDENS CLOSE IN

Attractive 2 bedroom one floor ranch. Very nice living room and dining ell layout. Extra large utility room, new Lenox forced air heating system. Very handy to schools, bus and shopping center. Reasonable down payment.

WHITE LAKE AREA

Excellent 3 bedroom bungalow. Full bsmt., forced air oil heat, nice kitchen, living and dining room. Just off paved Ormond Rd. Lake privileges. This should sell fast at $6,950. $50 per month.

K. L. Templeton, Realtor
2339 Orchard Lake Rd. FE 4-4563.
After 6, if no ans., call FE 5-5989.

For Sale Lake Property 44

UNION LAKE AREA, MODERN 3 bedroom home, 1½ baths, basement, hot air heat, 1½ car garage, lake privileges. Includes 2 ½ acre lots. All this for $12,000, terms.

Round Lake front, 3 bedrooms and bath, fireplace, utility room. Will trade for Pontiac home. Will discount for cash. Price $7,500.

A cozy 2 bedroom home. Lake privileges. Only $6,800, terms.

Many other good buys in the lake area.

T. G. TROCKE, Realtor
1648 UNION LAKE RD. EM 3-4671

LARGE LAKE LOT IN HIGHLY restricted area. Will sacrifice equity for cash or late model car. Owner going in service, must sell immediately. Call OR 3-1896.

ELLIOTT

Santa Claus can bring you this 1954, 3-bdrm. spick-and-span brick ranch. Large living room with fireplace. Closets galore, picture window, looking out on rear yard of 100x200 lot. Lake privileges on Reed Lake. Pay $4,000 dn. and move in for Christmas.

Santa Claus will deliver almost new, 2 bdrm. frame near Middle Straits Lake. Only $8,300, $58 per mo. Price incl. GE range. Lake privileges.

HOME SITES

Stop looking, see us for that ranch site and build for yourself. Good lots $750 up. Lake privileges, terms.

A. G. ELLIOTT & SONS
31640 N'Western Hwy. at M'belt.
MA 6-2503

SAVE $3,000

3 bedrooms, 3 extra lots, new electric water heater, storm and screens, full bath, cabinet kitchen sink, part basement 1 block from Williams lake $7950. CASH for quick sale.

4 LAKE FRONT LOTS AND 2 more across street, take all for just $1700 with $500 down.

PAUL M. JONES, REAL ESTATE
832 W. Huron Ph. FE 4-3505

For Sale Resort Prop. 44A

NEW CABIN

at St. Helen (3 hour drive from Pontiac). In heart of deer country. 1 mile from public boat landing and bathing beach. $2,395 Call MA 5-4216 after 4 p.m.

Suburban Property 45A

Lots and Lots of Lots

Some wooded Some ideal for tri-level Some lake lots. Priced from $1,500 up.

ROGER B. HENRY, Inc.
511 Main St. Rochester
OL 1-9111 or OL 1-9121

For Sale Lots 46

LAND SUITABLE FOR SUBDIVISION. Lots for immediate building or ten, multiple commercial and industrial use.

Sylvan Realty

2383 ORCHARD LAKE RD.
AT MIDDLEBELT
FE 5-9418

22 LEVEL LOTS IN ROCHESTER area. 5 lakefront; 7 one acre parcels; 3 ten acre parcels. All reasonably priced with low down paymnts.

CRAWFORD
AGENCY
531½ W. Huron FE 4-1549
Eves. MY 3-7085

6 COMMERCIAL LOTS. OAKLAND Ave. 7 lots. Lake Orion. Hilltop lot near Rochester.

Ridgeway

REALTOR
975 Baldwin FE 4-6203
Co-operative Real Estate Exchange

WEST SIDE

Only 3 miles from city. Lovely 2½ acre parcel, good land with lake privileges. Close to bus and school. "Only $25 Down and $25 Per Month." Here is your chance to get a little farm on terms you can afford and within driving distance of your work.

L. H. BROWN, Realtor
1362 W. Huron Ph. FE 2-4810

For Sale Acreage 47

HUNTING LAND

80 acres of wooded land on the Pine River near Oscoda. Complete with log cabin. Quick possession. Terms.

John K. Irwin
REALTOR
Since 1925
101½ N. Saginaw Street
Phone FE 5-9447 Eves. FE 2-1804

5 ACRES

3 BEDROOM HOUSE
On main road west of Pontiac, large chicken house, 2 car garage with rooms overhead, some fruit trees, grapes and berries. Oil steam heat, elec. hot water, large screened front porch. Nicely landscaped, all buildings in good repair. $14,950 terms.

ALSO

40 acres, with some lake frontage, a subdivision possibility, can be purchased on terms for $24,000.

160 acres, nice rolling land, near proposed Northwestern Highway, a fine investment at only $325 per acre.

Many other choice offerings, call us.

C. Schuett

8081 Commerce Rd.
EM 3-4197

For Sale Acreage 47

6 ACRES WEST SUBURBAN MYERS REAL ESTATE
FE 4-4975

7 ONE ACRE PARCELS.
1 ½ acre parcels.
5 lakefront lots
25 level lots in Rochester area.

CRAWFORD
AGENCY
Eves. MY 3-7085
531½ W Huron FE 4-1549

TRIPP

ATTENTION DEVELOPERS

We have several choice parcels of land within 5 to 25 miles of Pontiac. Price range from $500 to $1,000 per acre. For further information contact Mr. Vorhes.

Leslie R. Tripp, Realtor
22 W. Lawrence Street
Open Evenings
FE 5-8161 or FE 4-2988

For Sale Farms 48

FOR FARMS AND ACREAGE
Call Rutledge. OR 3-1111. FE 4-2003.

40 ACRES 4 ROOM MODERN home. Near Ortonville. Suchy Realty, Ortonville.

A NICE LEVEL 80 ACRES OF productive loam. 3 bedroom ranch type home, with large living room, dining room & kitchen. Full bath, deep, light basement, hot air furnace. Barn, machinery shed, hen house. School bus. Reasonable with terms or exchange for Pontiac home.

NICHOLIE & HARGER
33 W. Huron FE 5-8183

Milford Area
42 Acre Fruit Farm

8 room house in good condition, 4 bedrooms, bath, fireplace in living room, extra deep full basement, oil furnace. 3 car garage with one section insulated for fruit storage, 2 story barn, 21x48. Also included are GMC truck with 30 gallon spray tank, Trescott apple grader and over 700 crates. About 800 fruit trees on 22 acres, mainly apple. $35,00, terms.

Roy Annett Inc.
REALTORS
28 E. Huron FEderal 8-0466
Open Evenings and Sunday 1-4

Sale Business Property 49

FORESIGHT

Don't be sorry that you missed the opportunity to buy this valuable property, located at Mt. Clemens & Featherstone streets. Includes two houses and 1½ acre of commercial property. Look it over, then come in and we can talk it over.

JOSEPH F. REISZ
REALTOR 53½ W. Huron St

BUSINESS BLDG'S IN SMALL TOWN

Double brick front store and apartment. Also frame store—all on large corner lot. One store now vacant. This property is offered below actual cost at $15,000, only $3,500 down. Potential rent $175, or more per month.

CONVALESCENT OR TOURIST HOME

On paved street in largest city in northern county. Large modern 5 bedrm. house together with 4 separate housekeeping cabins. All completely furnished. Ideal for convalescent or rest home as there is none located in county. Nearly 1½ acres provides ample room for expansion. Price reduced from $26,000 to $19,500 for quick sale. $4,500 down.

FLOYD KENT, Realtor
24 W. Lawrence FE 5-6105
Open Eves.
Next to the Consumers Power

Partridge

IS THE "BIRD" TO SEE

RETAIL LOCATION INVESTMENT INCOME

Here's an ideal money-making combination—main street corner double store with 8 apartments. Gross income from apartments alone approximately $7,000 annually. Well constructed 40 x 112 ft. 2 story building. Store ideal for retail sales, insurance company and other services or professional businesses. $16,500 down.

WARD E. PARTRIDGE
REALTOR FE 2-8316
43 W. Huron St., Open Eves. 7 to 9

3 STORES WITH APTS. DOWNtown location. Pontiac Press Box 112.

MADISON & JOSLYN

One of Pontiac's busiest corners. You can enjoy this marvelous location for your business. Office building, 24x26, perfect for doctor, accountant, insurance, or retail outlet store.

JOSEPH F. REISZ
REALTOR 53½ W. Huron St.

GROCERY, BEER & WINE

Business with excellent possibilities in a rapidly developing area. Also living quarters. Large lot for expansion & parking 100x175. Possible for sale, lease or trade. Call today.

John K. Irwin
REALTOR
Since 1925
101½ N. Saginaw Street
Phone FE 5-9447, Eve. FE 2-1804

IN THE AUGUST JOHNSON block. One of the most modern stores, very suitable for insurance, doctors or architect. Dec. 1st possession.

A. JOHNSON, Realtor
1704 S. Telegraph Rd.
FE 4-2533

Rent Lease Bus. Prop. 49A

BOOMING LOCATION ON THE way to the new City Hall on 444 East Pike at the corner of Sanford. Stations-stop of two buses adjoining grade and high schools, super market, a steam heated double display window in a big store frontage and 75 ft. deep, full basement. Good for many businesses, hardware, variety store, that may sell anything and everything without restrictions. Call Detroit, BRoadway 3-5435, ask for Mr. Kay, taker, or FE 8-2336.

For Sale or Exchange 50

SARASOTA, FLORIDA
Nearly new modern furnished elec. kitchen. Landscaped, near schools, shopping, bus lines. Sell or trade, local property. $7,800. MU 9-2516 (Big Beaver).

Business Opportunities 51

SMALL BUILDING FOR REPAIR shop Leaving state. OL 1-0173.

SMALL RESTAURANT, IDEAL for couple, good local business. $1,950 cash or terms. 5843 Dixie Hwy., next to Waterford Hardware. OR 3-5164.

A HOME BLEACH ROUTE. Established 10 years. $1500 needed. Will demonstrate and prove earnings of 4 to 8 dollars per hour. Apply Box 66, Pontiac Press.

Business Opportunities 51

Do You Want to Own Your Own Business?

Major oil company has modern, large volume, service station for lease in Pontiac area. The location is one of the finest in Oakland County. If you have the necessary capital and experience don't overlook this opportunity—call between 8 and 5, FE 2-9181.

FOR LEASE 2 STALL SUPER service station. Low inventory. Good location. FE 2-9173.

TO BUY, TO SELL, REALTOR PARTRIDGE IS THE "BIRD" TO SEE.

TELEGRAPH RD., JUST SOUTH of Orchard Lake Rd. Store building ready to open for business on a wonderful Telegraph Rd. corner with 100 feet frontage. Be smart and buy this while you can. This land alone is worth the total price.

Commercial corner with drive-in restaurant. Ready for business. Situated on good corner lot a low down payment will put you in business.

A. JOHNSON, Realtor
1704 S. Telegraph Rd.
FE 4-2533

GROCERY STORE, BEER AND wine license. Stock & fixures for $3,000. 48 Putman. Fe 3-9107.

WILL SACRIFICE EQUITY IN Ferguson tractor with Sherman backhoe and front end loader and International dump truck. FE 7-0251 or FE 5-3772.

CLASS "C" BAR — GROSSING $75000 yearly. Near Lincoln plant. MUtual 4-7386, Milford.

GROCERY STORE FOR LEASE Stock & equipment for sale. 420 Orchard Lake. FE 3-9416.

Partridge

IS THE "BIRD" TO SEE

TODAY'S SPECIALS

PINE LAKE BOAT LIVERY—the best on this exclusive fine fishing lake. Over 100 feet of lake and highway frontage. Real estate alone worth the price of $44,000 with $18,000 down.

LIQUOR BAR & BOWLING ALLEY combination. 6 Brunswick alleys. Extra large 8 room modern living quarters. Excellent brick bldg. Only $22,500 down.

NEIGHBORHOOD GROCERY on Pontiac's west side. Has good beer & wine takeout. Business includes 24x48 ft. block bldg. All equipment & fixtures for just $1,500 down plus stock.

TAVERN in thriving north Detroit suburb. Rent only $75 per mo. It's an easy-to-operate low overhead bar. Just $7,000 down.

WARD E. PARTRIDGE
REALTOR FE 2-8316
43 W. Huron St., Open Eve. 7 to 9

THE HARDWARE AND LUMBER LOCATION

Northwestern Highway, 100' of frontage. Approximately 1 acre. Modern building, 30'x70'. Owner wants action—make an offer. Tyler Realty, Lymteris. TYler 7-0334 or VErmont 5-3629, evenings.

SERVICE STATION

RED HOT SERVICE STATION with an excellent lease and location. 93x200 ft additional commercial property now used as a used car lot. $5,000 will handle business and equipment.

HILTZ

Real Estate and Insurance
1011 W. Huron FE 5-6181
Open 9-9

REAL VALUE

$22,000 FULL PRICE — 26x40 building on South Saginaw. Suitable for many types of business. Gas heat, basement. Has owner's living quarters in rear. For full particulars, call Mrs. Hoyt. FE 2-9840.

L. H. BROWN, Realtor
1362 W. Huron Ph. FE 2-9840

HOTEL WITH CLASS B BAR

Not a fancy place, but has a steady profitable trade and well located in town west of Pontiac, adjacent to main 4-lane highway. Living quarters plus 10 rooms to rent. SDM license. Ample parking space. Yearly gross approx. $75,000.

MICHIGAN BUSINESS SALES CORPORATION
416 PONTIAC STATE BANK BLDG.
FE 4-1582

Sale Land Contracts 52

4 ROOM MODERN IN GOOD neighborhood. Discount, $1,387.50 takes $4,162.50 to handle.

JIM WRIGHT, Realtor
346 Oakland Ave. FE 5-9441
Co-operative Real Estate Exchange

WE HAVE SEVERAL GOOD LAND contracts with attractive discounts to offer for sale.

Dorothy Snyder Lavender
3140 W. Huron
FE 3-4411

SOLD $8,500 WITH $2,000 DOWN Contract balance $6,500 Payable at $65 per month at 6 per cent. Will discount $1,300. Cost to you secured by 4-room modern house with 5 lots

$3 400 balance on new 4-room, full basement. Discount 20 per cent, cost to you, $4,320, payable $54.00 per month with 6 per cent interest.

RAY O'NEIL, Realtor
FE 3-7103 FE 5-7292

CONTRACT ON A NEW 2 BEDroom bungalow with full basement, located in a good area near Clarkston High School. Contract balance $5,121.61. Your cost, $4,096.00.

F. C. Wood Co.

REALTOR
Corner Williams Lake Rd. & M59
OR 3-1235 Office Open 9-5
After 5, call OR 3-2603

DRUMS. SLINGERLAND. COMplete set. Used. For sale cheap. 1040 James K.

SEASONED CONTRACT ON WEST side, 7 room home. To settle estate. Balance, $6,500, discount 10 per cent. Your cost, $5,850. Payable $55 per month. 6 per cent. FE 2-3759.

6 PER CENT LAND CONTRACT, balance owing $7,161.90, payments $55 per mo., with A-1 tenants. Discount 25 per cent for cash. OR 3-8832.

SEASONED 5 YEARS, VALUED at $8,500, Balance $3,623. 46 N. Shirley, Owner. LI 6-9246

Money to Loan 53

(State Licensed Lenders)

LOANS, $25 TO $500
BAXTER & LIVINGSTONE
64 W. Lawrence St. FE 4-1538

LOANS

$25 to $500. $25 to $500
COMMUNITY LOAN CO.
30 E. Lawrence FE 2-7131
FRIENDLY SERVICE

GET CASH QUICKLY

Up to $500

1948 to 1955 cars. Bring your title. Most deals closed in 30 minutes. Loans also made on furniture. Signatures and other securities.

Oakland Loan Co.

202 PONTIAC STATE BANK BLDG.
FE 2-9206
FE 4-1574

FUNNY BUSINESS by Hershberger



"Don't take that rest period on your music score so literally, Jones!"

Money to Loan 53

(State Licensed Lenders)

TEAGUE FINANCE CO.
202 N. MAIN
ROCHESTER, MICH.
LOAN $2 TO $500
AUTOS
LIVESTOCK
HOUSEHOLD GOODS
Ph. Rochester OL 6-0711, OL 1-9791

35,000 Families Recommend Buckner's

Four (4) Buckner Convenient offices in Pontiac area, where you can quickly borrow up to $500 on small once - a - month payments. You get full amount, no deductions.

COST OF BORROWING at Buckner's IS LESS THAN YOU THINK.

Get needed cash quickly from Buckner's friendly loan company.

Buckner Finance Co.

Offices are located:

Pontiac, 2nd Floor, National Bldg.

Drayton Plains, 4512 Dixie Hwy.

Walled Lake, 230 Barnston (next to Bank)

Utica, 45462 Van Dyke one block North across from Bank

LOANS

Extra Fast Service

You can borrow $20-$50 quickly on signature, car or furniture. Loans made with endorsers for any worthwhile purpose. Up to 20 months to repay

HOUSEHOLD FINANCE

Corporation of Pontiac
31½ South Saginaw St. Kay Bldg.
2nd Floor Phone FEderal 4-0535

Need $500 or Less WITH QUICK SERVICE?

Then Home & Auto is the place to come. Most loans made on your first visit. So come in or phone for cash to $500 on your auto, furniture or signature and a repayment plan suited to your needs. Friendly, courteous service awaits you. Leslie Fleisher, Manager. Berkley Voss, President.

Ph. FE 5-8121

Home & Auto Loan Company

Hours: 9 to 5; Saturday 9 to 1
407 Community Nat'l Bank Bldg

WHEN YOU NEED $25 to $500

You can get it quickly on your signature, car or furniture. No endorsers. Payments to suit your budget. We will be glad to help you with your money problems.

STATE FINANCE CO.

702 Pontiac State Bank Bldg.

NEED SEASONAL CASH?

Get it FAST at Beneficial. Loan custom-tailored to your needs and income. Phone first for a one-trip loan.

LOANS $25 TO $500
BENEFICIAL FINANCE CO.
7 W. Lawrence St. FE 2-9249

Mortgage Loans 54

LOANS $600 to $1,500

1. For any purpose, on homes modern or not in Oakland County.
2. For home additions or improvements.
3. To rough-in or enclose houses partly constructed.
4. To build a garage or on a garage home.
5. On second mortgages.

Apply 209 National Building Pontiac or phone FE 4-4729.

Swaps 55

AKC GERMAN SHEPHERD PUPS. For shotgun or what have you. Phone OR 3-5265.

BUILDING LOTS WORTH $300-$400 accepted as trade in on used cars. H. J. Van Welt, OR 3-1356.

COON DOG, BLACK & TAN, SWAP for '47 or '48 Pontiac or Chevie. 389 W. Wilson.

30 FT. HOUSETRAILER; WILL trade for land contract, vacant land, your equity in a home, or cash. 855 E. Madison.

85,000 BTU GUN TYPE BURNER complete with all controls, will swap for a boat and trailer. EM 3-5644.

For Sale Clothing 56

BOY'S SNOW SUIT, SIZE 3. Cost $33, worn 4 times. Will sell for $15. FE 3-6715.

COAT, SUIT, FORMAL, DRESS. Size 9-10. Man's topcoat, suit, never worn. $4. to $12. FE 5-7238.

$75. VALUE. LYNX FUR, SIZE 14. Perfect. $35. FE 4-9603.

2 GIRLS COATS SIZE 12. $10 each. OR 3-7109.

SHEAR BEAVER COAT, $25. Corduroy suit, both size 12. Child's coat, jumper, and other clothing, size 12. Dolls, toys. FE 2-0671.

SWAP YOUR OLD ICE SKATES on a new pair. We sharpen skates. One of the largest selections of toys in Oakland County. One lot of toys at half price. All Lionel trains and equipment 20 per cent off. Plenty of free parking space. Shop early.

BARNES HARDWARE
742 W. Huron St.

TUXEDO, SIZE 38. PHONE OR 3-7679.

Sale Household Goods 57

ABOUT ANYTHING YOU WANT CAN BE FOUND AT L & S. End tables, $1.98 up; new bookcase headboard beds complete, $24; refrigerators $25 up; ranges gas & elec., $5 up; beds, all sizes $3 up; TV sets, $25 up; radios, $5 up; new chrome dinette sets, 5 pc. $39.95 up; chests new & used $5 up; bedroom suites $49.95 up, living room suites, $12.95 up; dining room suites, $19.50 up. Many other items.

USE OUR EASY PAYMENT OR L-A-Y-A-WAY PLAN

We buy, sell, trade anything. Come out and look around 2 acres of free parking.

OPEN DAILY 9 TO 9
SUNDAY 12 TO 5.

L & S SALES CO. 4 mi. east of Pontiac or 1 mi. east of Auburn Heights on Auburn Rd. M59
FE 2-3806 FE 5-8241
We Give Holdens Red Stamps

ALL NEW FURNITURE

$19.00 Cotton Mattress $10.95
$39.50 Innerspring mattress $19.95
$59.00 Chrome breakfast set $39.00
$14.95 Metal cabinet ..... $ 8.95
9x12 Linoleums ..... $ 4.95
$69.00 9x12 Axminster rugs $42.00
We buy, sell and exchange everything for the home.

Oakland Furniture
104 S. Saginaw FE 2-5523
We buy, sell and exchange

ALMOST NEW APT. SIZE GAS stove, 48" steel cabinet sink, fixtures and tap. Electric refrig and washing machine. 216 W Yale.

APT. SIZE AB ELECTRIC range. $35. FE 4-1468.

12½ INCH RCA CONSOLE. $29.95 TV antenna kit $9.95.

WALTON TV
Walton Cor Joslyn FE 2-2257

BABY'S CRIB STUDIO COUCH chair, and ottoman. Call after 5 PM. FE 3-7730.

BENDIX ELECTRIC DRYER new, fully guaranteed. Delivered and installed. No down payment $2 per week. Maytag Washer, late model, A-1 condition. $39. Phone MY 2-9711.

BLOND BEDROOM SET. BLOND Zenith 12" TV and stand. GE refrigerator. In good shape. FE 5-3198.

BOTTLE GAS

New low price. Complete installation, only $10 plus gas. Kenyon Furnace OR 3-2491.

CASH FOR YOUR FURNITURE or tools. OR 3-2717.

1950 FRIGIDAIRE, VERY GOOD condition. 60 Green St.

CHEAP, WASHER. STATIONARY tubs and bookcase. Also misc. furniture. EM 3-4923.

CASH FOR SMALL RADIOS AND record players. FE 5-8755.

COUCH AND CHAIR. $25. FE 5-4426.

CHROME DINETTE SETS, Assemble these yourself and save, four chairs and table, $69.95 value, $39.95. These are brand new 1955 models, famous make, formica tops, all popular colors. Come in look, compare and be convinced of these extraordinary bargains. Michigan Fluorescent, 393 Orchard Lake Ave.

DEEP FREEZE UPRIGHT, ONE of America's best makes, freezer and food guaranteed for 5 years. $495.00 for $279.00. Slightly scratched in transit. Michigan Fluorescent, 393 Orchard Lake Ave.

DINETTE SUITE WITH BUFFET. 2 piece living room suite, 4 piece bamboo living room suite, electric stove Gibson refrig., 3 end tables, 2 table lamps. FE 4-6729.

DEEP FREEZE AT THE LOW wholesale cost, other floor sample appliances at big savings. Warwicks, 2678 Orchard LK Rd.

DRYER, DEMONSTRATOR. $95. R. B. Munro Electric. 1060 W. Huron.

ELECTRIC STOVE. GOOD CONdition. Cheap. FE 5-7900.

ENGLANDER BOX SPRING AND mattress. Good condition. FE 4-1593.

FIBERGLAS CORRUGATED AND flat sheets selling out at 60 cents a ft. MI 4-9270.

2 CROCHETED TABLE COVERS, make a good Christmas gift. Cheap. FE 2-7283.

FOR SALE: GUARANTEED REfrigerators ..... $39.95 up
Wringer washers ..... $39.95 up
Spinner washers ..... $69.95 up
Vacuum cleaners ..... $ 7.95 up
Roy's, 96 Oakland FE 2-4021

GARBAGE DISPOSALS NEW, while they last. $49.95. R. B. Munro Electric, 1060 W. Huron.

GAS STOVE, VERY GOOD CONdition. 41 E. Beverly. FE 4-4848.

GOOD SMALL RADIOS, $7 TO $12. FE 5-8755.

GOOD ADJUSTABLE HOLLYWOOD bed frame, $8. 90-coil, ¾ springs, $8. Dining room furniture, table, 4 chairs, buffet, $90. Large waffle iron, $8. FE 4-8641.

GE STOVE, MAHOGANY BED mattress & dresser OR 3-1405.

HAND CROCHETED WHITE TAblecloth. OR 3-0725 after 6 p.m.

HOTPOINT WASHER & DRYER, matched pair, $359.95, installed. R. B. Munro Electric, 1060 W. Huron.

HOOVER VACUUM CLEANER, 1 yr. old; Portable phonograph. FE 5-3458.

HOT WATER HEATER, 30 GAL., gas, new approved for use on Consumers lines, $89.50 and $119.50 value, $49.50 and $59.50. These are slightly marred. Also electric, oil and bottled gas heaters at terrific values. Michigan Fluorescent, 393 Orchard Lake Ave.

HOT POINT SPECIAL, DOUBLE oven range. Originally $349.95, now $249.95. R. B. Munro Electric Co., 1060 W. Huron.

HOOVER VACUUM LIKE NEW, $14.95. Belts, bags brushes, all makes. 956 Myrtle, Huron Gardens.

KELVINATOR REFRIGERATOR. $60. EM 3-8644.

FOR CASH IN A HURRY, sell things through Classified Ads. Anything goes! Dial FE 2-8181.

Sale Household Goods 57

LARGE GAS RANGE, TABLE TOP all white, $40. 173 Mill St., Pontiac.

9x12 LINO. RUGS..$2.98

4½ FT. WALL TILE, RN. FT. 29c
Asbestos roof coating, 5 gal. $3.25
VINYL INLAID TILE ¼ PRICE.
RUBBER BASE PAINT, GAL. $3.50
SALE ALCOHOL — ANTIFREEZE
SYERS, 141 W. Huron, FE 4-3064

LARGE WALNUT DININGROOM suite, $35, 4496 Megis, Drayton Plains.

LARGE LEATHER DAVENPORT. Stuffed leather rocker, Office table. French doors. For sale cheap. Phone Oxford, OA 8-3122.

LEAVING STATE. MODERN FURniture and appliances. EM 3-8035.

Lord's Specials

5 pc. dinette set $49.95
pc. sofa-bed $49.95
Used TVs from $24.95 ..... up
Hide-a-bed from $139.95 ..... up
Used gas stoves $20.00

Lord's
Furniture and Appliances
125 W. Huron St. FE 4-0583
"Where Wrigley's Used To Be"

MAYTAG WASHING MACHINES, round and square tubs. Fully guaranteed. Thyle Electric, 502 N. Johnson.

MAYTAG ROUND TUB WASHER 7 Wringer needs repairing. FE 4-4051.

MODERN WALNUT OFFICE DESK and matching chair, 5 ft. by 30 in. Call FE 4-1243.

LINOLEUM AND PAINT SALE, ½ price at Jack's, 277 Baldwin.

NORGE REFRIGERATOR, METAL top kitchen table, 4 chairs, Remington portable typewriter, 1 yr. old. FE 5-7140.

$139.95 ELECTRIC WATER HEATer, $89.95. R. B. Munro Electric, 1060 W. Huron.

4-DR CHESTS, 15x27x35 ..... $15.95
5-DR CHESTS, 15x27x44 ..... $17.95
WALL CABINETS ..... $2.95 UP
Oakland County's Largest Selection OF UNPAINTED FURNITURE

PICK & PAINT STORE

143 Oakland Ave. FE 5-9562

PHILCO 17" TELEVISION. A-1 condition. Bargain. 544 W. Iroquois. FE 5-8394.

REASONABLE—FIRESTONE STOVE and refrig. Like new. FE 2-2754. 90 Waterly St.

RCA RADIO PHONOGRAPH console model. $50. FE 2-5580.

REFRIGERATORS, LAST YEAR'S 1955 models, one of America's best brands. Perfect. New. Guaranteed for 5 years. Buy a new refrigerator for a little more than a used machine. Michigan Fluorescent, 393 Orchard Lake Ave.

REFRIGERATOR 6 CU FT. GAS Servel. Exc. Cond. $100. OR 3-5447.

SEVERAL ODD PIECES OF HAVILAND CHINA, ALSO CRYSTAL WARE AND SILVER. PH. FE 5-9038.

SILVERWARE 1881 ROGERS Brookwood pattern. Initialed A brand new. FE 2-4608.

SINGER CONSOLE SEWING MAchine. $40. OR 3-9702.

SLIGHTLY USED MAGIC CHEF gas stove, 45" for only $50. 2580 Williams Lake Road.

STOVES, BOUGHT, SOLD, EXchanges, Turner's, 602 Mt. Clemens. FE 2-0801.

TABLE TOP GAS STOVE. $20. Bedroom suite, $55. Maple living room suite, $40. FE 5-2706.

TRADE GAS RANGES FOR ELECtric. R. B. Munro Electric 1060 W. Huron.

USED APT. ELECTRIC RANGES. R. B. Munro Electric Co., 1060 W. Huron.

USED REFRIGERATOR $35 AND up. R. B. Munro Electric, 1060 W. Huron.

USED HOT POINT AUTOMATIC washer $69.50. Used TV, $29.95 and up, new Hot Point dishwasher, $299.95, now $229.95. Sweet's Radio & Appliances. 422 W. Huron. FE 4-1132.

6,000 SQ. FEET OF NEW FURNITURE WAREHOUSE PRICES

Living room, bedroom & Kitchen

7 PIECE LIVING ROOM GROUP

Davenport and chair, two step tables 1 coffee table, 2 decorator lamps.

ALL FOR $97

All other suites, sofa bed suites, studio couches, and beautiful grays, blues, greens, and reds at equal savings.

6 PIECE BEDROOM GROUP

Double dresser, large mirror, bookcase bed, roomy chest of drawers, two decorator lamps.

ALL FOR $99

Also 15 other bedroom suites, beautiful walnut, grays, fruitwood and blonds, at same big savings.

Tremendous savings on all 5 and 7 piece chrome dinettes, bunk beds, rollaway beds, 9 x 12 rugs, platform rockers, occassional tables, lamps, gas and electric stoves and unfinished furniture.

TRADE IN YOUR OLD FURNITURE AS DOWN PAYMENT

TERMS LOW AS $2 WEEKLY

Pearson's Bank Furniture
42 Orchard Lake Ave. FE 4-7881
We give Gold Bell Gift Stamps

UNIVERSAL REFRIGERAtor, cheap, in good running cond. FE 2-7572.

VANITY DRESSER AND MIRROR. Twin beds, coil springs. MI 4-3171.

WASHER, $15, TV, $25, OIL SPACE heater, $20. Other items. FE 5-2706.

WARM MORNING STOVE. LIKE new. $10. FE 5-0877.

52 Gal. Electric

Water heatername brand. Reg. Water heater—name brand. Reg $149.95—Now $99.95.
L. A. WAGNER CO.
1960 N. Opdyke, Cor. Pontiac Rd.
FE 5-0221

WAYNE GABERT'S TELEVISION SALE

RCA Console, new picture tube $50
RCA Table, new picture tube...$50
Emerson Console, new pic. tube $49
Motorola Console, new pic. tube $79
Motorola Table M., new pic. tube $49.
Picture tubes guaranteed for 1 yr.
MANY OTHERS TO CHOOSE FROM
121 N. Saginaw FE 5-6189
2 YEARS TO PAY

WHITE PORCELAIN. 4-BURNER gas stove with lights Kenmore 36". FE 2-6466 after 5.

Used Trade-in Dept.

Lounge chair $9.95
Washer $19.95
China Cabinet $24.50
Electric

For Sale Miscellaneous 60

USED BRICK
FE 7-9252.

USED HEATING EQUIPMENT

Coal furnaces—$20.00 up.
Oil furnaces
Oil burners
Stokers
Blowers
Fans
Range boilers
Hot water heaters

ELBLING
73 S. Parke St.

WRECKING HOUSES, ALL MAterials for sale. Union Wrecking Co., Inc., 31245 W. 8 Mile Rd., corner Orchard Lake Rd. GReenleaf 4-3043.

WILSON WELDING GENERATOR 300 Amps, 449 N. Saginaw St. Call after 4.

WILL TRADE—8MM MAGAZINE movie camera and case, F 1.9 lens, cost $299.50, never used, for aluminum canoe or will sell. FE 2-2738.

Do It Yourself 61

USE OUR TOOLS. DO YOUR OWN plumbing, wiring, repairing. Complete stock soil sewer, crock and drain tile. Montcalm Builders' Supply, 156 West Montcalm, FE 5-4712. Frl. thru Wed., 9 to 6:30. Closed every Thursday.

JACKSON RENTAL EQUIPT. and bldg. supplies. Open Sun. 62 W. Montcalm. FE 4-5240.

FOR RENT
Floor sander — hand sander — wall paper steamers — waxers & furnace vacuum cleaners. Oakland Fuel and Paint, 436 Orchard Lake Ave. FE 5-6150.

Cameras, Equipment 61A

OTHER CAMERAS & EQUIPMENT listed under "Hobbies & Supplies." Classification number 24A.

POLAROID CAMERA, LIKE NEW. FE 2-5909.

REVERE 8 MM CAMERA. $25. FE 4-1139.

Sale Musical Goods 62

ACCORDION, 120 BASS, MEDIUM size, like new. Sacrifice. FE 5-8656.

ACCORDION SALE. ALL STYLES, colors, repaired. Loaners to beginners — Xmas layaways. 7 Prall, basement apt. FE 5-5428.

120 BASS ACCORDIAN, ONLY 2 years old. EM 3-3086.

CORNET FOR SALE

If you are taking cornet lessons and need a fine cornet . . . You can buy a beautiful almost new olds for half the price of a new one. With mutes and case and everything.

CALL FE 4-4455

DRUMS, SLINGERLAND, COMplete set. Used. For Sale Cheap. 1040 James-K.

GIBSON SPANISH ELECTRIC guitar, cord and case, $75. EM 3-3626.

NEW SPINET PIANOS: CABLE, Dranich & Bach, big discount, $395 up. Rowl Products Co. OL 2-5036, OL 6-6871.

120 BASS ACCORDION, 9 SHIFTS, $700. 5 weeks old still has guarantee, $175 or best cash offer. Pontiac Press Box 10.

PIANO TUNING, REPAIRS, GUARanteed. OA 8-3920, OA 8-3325.

RECORD RECORDER AND MIKE for sale. 105 E. Strathmore.

PIANO TUNING AND REPAIRing. Oscar Schmidt, FE 2-5217.

Sale Store Equipment 64

GROCERY STORE. FIXTURES. $1100. Plus inventory. 100 E. Huron. FE 3-9680 days. FE 5-3415 after 6.

Sale Sporting Goods 65

ANDERSON'S
Has Done It Again
Look at These Special
Gift Values for
the Skater

$10.50 boy's Hockey skates, black leather shoes, brown trim, sizes 12 to 3 . . . . . $6.89
$11.50 boy's and men's hockey skates, black leather, brown trim, bright polished skates, sizes 4 to 12 . . . . . $7.49
$10.50 girl's white leather, felt lined figure skates, sizes 12 to 3. $6.89
$12.50 lady's top grain Elk white leather, felt lined figure skates, sizes 4 to 10 . . . . . $8.49
Be sure to look over our line of hunting and fishing equipment for your gift items. You will save yourself money by getting the Anderson habit!

ANDERSON HDWE.
2182 S. TELEGRAPH
FE 5-9903

FREE PARKING FOR 100 CARS
Mon., Tues., Wed. and Sat. 9 to 6
Thurs. and Fri., 9 to 8; Sun. 10 to 2

GUNS — BUY — SELL — TRADE. Manley Leach 10 Bagley St.

GUNS, MODERN, ANTIQUE. BUY, sell. Burr-Shell, 375 S. Telegraph.

LADIES
1956 JOHNSON
OUTBOARD MOTORS
Can be Bought On Lay-away
AT
SLAYBAUGH'S
630 Oakland Ave.
FE 8-0453 FE 4-0824

LARGE SELECTION OF USED shotguns and rifles, $10 and up. Ben's Loan Office, 4 Patterson.

Sand, Gravel & Dirt 66

A-1 TOP SOIL, CRUSHED STONE, Sand, gravel, fill. Lyle Conklin, FE 8-1112 or FE 2-8572.

CRUSHED STONE, SAND, GRAVel, fill. Earl Howard, FE 4-8493.

PIT FOR LEASE
Excellent gravel. Phone OA 8-2035.

ROAD GRAVEL
5 yds. $7.00 delivered. FE 4-6588.

ROAD GRAVEL AND FILL DIRT. FE 8-0569.

Wood, Coal & Fuel 67

DRY, HARD, HEAVY SLAB WOOD and kindling, $5.50 a cord or 2 cord for $10. FE 5-3986 or FE 4-9099.

DRY SLAB WOOD; $6 A CORD, 2 for $11. Delivered. FE 5-2996.

DRY SLAB WOOD; $6 PER CORD, 2 for $11. Delivered. FE 4-6588.

10 TONS, EVEN HEAT STOKER coal, $50. Haul it yourself. Make an offer on this Stole-Coal stoker with all controls. Inquire Mr. Miller, Pontiac Credit Bureau, 333 N. Perry.

FIREPLACE CANNEL COAL—Wood, Speedway Fuel Oil, Oakland Fuel and Paint, 436 Orchard Lake Ave. FE 5-6150.

Plants, Trees, Shrubs 68

OVER 5,000 BEAUTIFUL EVERgreens, 27 varieties, $3.00 to $5.00, up to 6 ft. tall. Groveland Farms. Turn east at Groveland. Mathews Clinic. Halfway between Pontiac and Flint on Dixie Highway.

CLOSE OUT
Birch — Maple — Chinese Elm —fruit trees — shrubs. Patterson Nursery, 8700 Commerce Rd.

For Sale Pets 69

AKC REGISTERED DACHSHUND puppies. Reasonable. 1981 John R, one mile north of M59.

A.K.C. BOXER PUPPIES THE flashy type. 2579 Frankson St., between John R and Dequindre, Rochester.

AKC BOXER PUPPIES. 6 WEEKS old. 3250 Crooks Rd. FE 5-1037.

AKC REG. BEAGLES. RUNNING. FE 2-3761.

AKC REG. DACHSHUND PUPpies. From $35. OL 1-6525.

A-1 AKC BEAGLES, ALL AGES. Good hunting stock. EM 3-2423.

BEAGLE AT STUD, $15. NR. FD. Ch. Son of Warfield Red. MY 3-3162.

CHOW PUP BLACK MALE, 4 mos. old. Housebr'en. Good with children. AKC reg. Outstanding show qualities. $100. MAyfair 6-3917.

BOSTONS AT STUD. CURTISS. OR 3-8296.

TO MAKE BUSINESS BRISKER, use Classified Ads! To sell things, coal to kittens, dial FE 2-8181.

For Sale Pets 69

BOXER PUPPIES. 2 MOS. OLD. Two males, one female. $75 and $50. Excellent blood line. MY 2-6082.

CHRISTMAS PUPPIES
AKC reg. German Shepherds. 8 weeks old Christmas Eve. Pedigree papers. FE 5-7608, MI 7-0008.

FEMALE BOXER, 3 MOS. OLD. AKC registered. Ears already trimmed. $50. FE 4-1487.

HAMSTER SALE $1 EACH. ALL Pet Shop, 69 S. Astor. FE 4-6433.

KITTENS FREE TO GOOD HOME. FE 2-4026.

PARAKEETS, OPALINES, CANARies, 1304 Mt. Clemens. FE 4-6960.

PARAKEETS AND CANARIES. 2489 Auburn Rd. FE 4-6510.

PARAKEETS, CANARIES, CAGES. Food. Since 1927. 584 Oakland Ave.

PARAKEETS, BABIES AND CANary singers. 791 Melrose. FE 2-3340.

PARAKEETS
591 4th St. FE 2-4025. Closed Sun.

PARAKEETS-PETS-SUPPLIES
DANCEY'S PET SHOP
239 Voorheis Rd. FE 5-5931

REGISTERED COCKER PUPPIES. OR 3-7566 after 5.

Reg. 6 WEEK OLD BOXER PUPpies. FE 2-5909.

TWO BOSTON BULL TERRIER pups. OR 3-9357.

Dogs Trained, Boarded 70

BOARDING, BATHING AND CLIPping. 794 N. Perry. FE 2-6113.

DOGS, CATS BOARDED. DOGS trained. Burr-Shell, 375 S. Telegraph.

Hay, Grain & Feed 71

ALFALFA AND ALL KINDS HAY, straw, grain. MA 5-0666.

ALFALFA SECOND CUTTING. Alfalfa and brome mixed, Alfalfa and timothy mixed, Clover & timothy mixed. MU 4-8038, 2922 Sleth Rd. Near Wixom Rd.

ALL TYPES OF HAY. FIRST & second cutting. Also straw. Will deliver. OA 8-2179.

OATS AND CORN. OL 2-0008, Rochester.

For Sale Livestock 72

BLACK MARE, 12 YRS. OLD. Very gentle. $50. MY 3-7800.

CHINCHILLAS SALE OR TRADE for property or automobile. Terms. LI 3-2723. 605 Bowers, Clawson.

20 EWES, 4 REGISTERED RAM, reasonable or trade for ponies or horses. 910 North Williams Lake Rd.

2 YR. OLD HOLSTEIN HEIFER. Milford. MUtual 4-5742.

FOR SALE: POLLED HEREFORD bull. Double registered, very fine. Reasonable. Phone Fenton, MAin 9-6633 or MAin 9-8658.

YOUNG BAY RIDING MARE, large Holstein steer, young Holstein bull, Jersey heifer, approx. 40 chickens, 7 ducks, 20 rabbits. Would like to sell together. Priced for immediate sale. 2045 North Adams Rd.

Wanted Livestock 73

STOP—LOOK
Wnated to buy: Horses and young cattle. H. P. Sutton. Phone MY 2-6432.

WANTED: HORSES TO BOARD. Can care for 8. Best of care. FE 7-9318.

For Sale Poultry 74

125 LEGHORN HENS. LAYING. OA 8-2389.

Sale Farm Produce 75

50 BU. OF TURNIPS. $1.25 A BU., large quantity cheaper. FE 5-2607.

APPLES
Eating and cooking. Blackmore Farms, 1900 Silverbell, Rd., one mile east off Adams Rd.

CORN, 75c BU.
Phone MA 5-4791.

FARM FRESH MILK
HOMOGENIZED—33c PER ½ GAL. Pasturized, 32c per ½ gallon. Processed in our own plant, licensed by the State of Michigan. Rowe's Farm Dairy, 4180 Baldwin Rd. 2 miles north of Walton Blvd.

HUBBARD SQUASH. BLUE OR green. 3 cents a pound. All sizes. 5660 Giddings Rd. FE 5-6660.

Potatoes, Delicious Apples
$1.83 out Baldwin to Clarkston-Orion Rd. Left first farm.

Sale Farm Equipment 76

A A A BUYS
Economy—wheel horse—and Panzer riding tractors. All implements — snow plows, roto-tillers and snow blowers. Power lawn mowers. We give Holdens Red Stamps.
See Lee, the Tractor Man
921 Mt. Clemens FE 3-9830

ANNOUNCING 1956
Oakland County distributor for Clinton Chain Saws, 6 models, priced at $150.00 and up. Genuine Clinton parts and service.
Lee's Sales and Service
921 Mt. Clemens FE 3-9830

BUY NOW AND SAVE
Farm and Industrial—
New and Used Tractors
FERGUSON, CASE AND
JOHN DEERE
BUY AND SAVE AT
HOUGHTEN & SON
528 N. Main, Rochester. OL 1-0761

NEW AND USED SPREADERS. Barn equipment. Davis Machinery. Phone Ortonville, 4582.

BOLEN'S TRACTORS. SNOW plows and casters, Jerl snow blowers. Evans Equipment, 6507 Dixie Hwy. MA 5-7878 or OR 3-8576.

MCCULLOCH CHAIN SAWS: DROP in and see 'em at W. F. Millers Garden & Lawn Equipment, 1593 South Woodward. (North of 14 Mile Rd.) Birmingham, Mich. Phone Midwest 4-6065.

TABLE MODEL CREAM SEPArator for sale. Almost new. 3575 W. Tenken. FE 5-2009.

USED FORDS, FORD-FERGUSON. Massey Harris Tractors, trenchers, Wagner loaders, scrapers, harrows, etc.

New Oliver '55 gas and diesel tractors, also OC-3 Oliver crawlers with bulldozers and loaders.

We carry a complete line of standard parts for Fergusons, Massey Harris and Oliver tractors and have a complete repair service on all of the above equipment.

Pontiac Farm and
Industrial Tractor Co.
829 WOODWARD AVE
FE 4-0461 or FE 4-1442

USED TRACTORS
WE ARE OVERSTOCKED WITH USED TRACTORS.
ALL MAKES AND SIZES.
SOME HAVE SNOW PLOWS, CULTIVATORS AND PLOWS.
THESE TRACTORS ARE ALL PRICED TO SELL.
WE TAKE TRADE-INS
CREDIT TERMS
DEPENDABLE PARTS AND SERVICE
FE 4-0734 FE 4-1112

KING BROS.
YOUR I-H DEALER
PONTIAC RD. AT OPDYKE

McCulloch Chain Saw
SALES — SERVICE — RENTALS
ARC AND ACETYLENE WELDING
MI 6-0446 1890 Crooks Rd.

Mich. Chain Saw Distr.
Sales, Service, Rentals. MY 3-5821.

Auction Sales 77

COMMISSION AUCTION EVERY Sat. night. MY 2-1521.

L. E. SMART AUCTION SALE. closed until April. Pvt sales daily. Good bargains in used furniture, stoves etc.

For Sale Housetrailers 78

PAY LIKE RENT
Yes, we mean just that! We now have the most complete line of reconditioned and late model modern trailers ever. As low as 10 per cent and less down. Pay by the week, like rent. Some good livable trailers as low as $50 down.
TRAILER EXCHANGE
30 S. Telegraph FE 2-3200

For Sale Housetrailers 78

24 FT. ATLAS HOUSETRAILER. $600. OLive 6-1141.

1954 CHAMPION 36 FT. TRAILER. FE 8-1371 OR 3-7015.

Trailer Exchange

ANDERSON and GREAT LAKES, 27 to 45 ft. America's 2 unchallenged Readers in their price range. BEEMER, CREE and TINI HOME. New trailers as little as ¼ down. As long as 60 months to pay at 5 per cent interest.

PARTS—STORE
60 S. Telegraph FE 2-3200
Across from Tel-Huron Center
Parts-Service Open to 6 thru Sat.
Trailer Sales Open Sunday P.M.

OXFORD
Trailer Sales
See the new 1956 General, Stewart, Skyline and Holly coaches. 15 ft. to 47 ft. New low bank and insurance rates. Only ¾ down, 60 months to pay.

Ever see a trailer 12 ft. high?

DEER HUNTER SPEC.
10 USED TRAILERS
TO PICK FROM
$195-$595
BUY NOW!

See it here! 12 ft. high

Oxford Trailer Sales
Michigan bottle gas. Trailer parts and accessories.
Mile south of Lake Orion on M24.
MY 3-0721

12 ft. high, 47 ft. long
See it here!

'49 NEW MOON, 27 FT., SEMImodern. OR 3-7946.

NOW
Is the time to purchase an all new 1956 Pontiac Chief Mobile Home. The 32 ft. with a low low down of only

$451.85
Delivered and set up.

Also the 37-42-and 47-1 and 2 bedroom model now on display.
A fine selection of reconditioned used trailers which can be purchased on the low low rental purchase plan.

STOP IN NOW
HUTCHINSON
MOBILE
HOMES
4301 Dixie Hwy.
Drayton Plains, OR 3-1202
and
2830 S. Dort Hwy., Flint

24 FT. HOUSETRAILER, MUST be sold this week. Best offer. 1998 Hazel, Birmingham.

1946 ALL-STATE TRAILER. 23 FT. Very good condition. Sleeps four. $450. OR 3-8323 1900 Dixie Hwy.

GENERAL AND SKYLINE FOR 1956. Quality merchandise at a moderate price. Genesee Sales, 2101 Dixie Hwy.

1953 22 FT. RICHARDSON, LIKE new. Very clean, fully equipped and modern. 784 Arcadia Drive, off Baldwin. FE 5-5028.

'54 PONTIAC CHIEF, 30 FT. EXcellent condition, $2,000 cash. FE 7-8703.

Auto Accessories 80

AUTO PARTS AND ACCESS NEW, used and rebuilt. For the parts you need, when you need them, remember:
HOLLERBECK'S AUTO PARTS
Open 7 days a week, 9 to 8; and 9 to 6 on Sun. 340 Baldwin Ave. FE 3-9477 or FE 8-1431.

Auto Glass Service
When you need it! Have you tried our service? Glass installed while you wait. Insurance jobs honored. All work guaranteed. Free ½ lb. of coffee to a customer with each door glass or windshield installed.
Open Saturday Until 4
HUB AUTO GLASS CO.
122 Oakland Ave. FE 4-7066

LOUIE'S AUTO PARTS
Open Evenings 7 Days a Week
Starters and generators $6.50
Rebuilt springs $7.50
Lots of used parts for '46 cars and up.
986 Oakland Ave. Ph. FE 4-4513

CLEARANCE SALE OF
V-8 ENGINES
Ford, Chev, Pontiac, Dodge, Chrysler, Olds, Buick, Studebaker, 6 cylinder engines.
Ford, Chev, Willys.

SPECIAL
Briggs 1st line automotive lacquer, $2.00 per gal.
SCHRAM AUTO PARTS
2539 Dixie Hwy FE 4-4533

USED AUTO PARTS. GENERAtors, voltage regulators, carburetors, distributors, fuel pumps, radiators, starters, transmissions, and radios. FE 5-0871.

For Sale Tires 80-A

A SET 670-15 ROYALS. NEW white walls, $15.88. 503 S. Saginaw. FE 4-0687.

GOOD USED TIRES. $1.50 UP, also white walls. 503 S. Saginaw. FE 4-0687.

670-15 SUBURBANITE MUD AND snow remold 10.98. 503 S. Saginaw. FE 4-0687.

Auto Service 81

REPAIRS, BUMPING & PAINTING
FREE ESTIMATE
ALL MAKES OF CARS
PAYMENT PLAN
BRAID MOTOR SALES
PHONE FE 2-0186
30 Years Fair Dealing
Cass at West Pike St.

CRANKSHAFT GRINDING IN THE car. Cylinders rebored. Zuck Machine Shop, 23 Hood. Phone FE 2-2563.

Sale Motor Scooters 82

1948 CUSHMAN, TRANSMISSION, engine just overhauled. $100. MA 6-2664.

For Sale Motorcycles 83

FOR PARTS AND SERVICE ON your Harley Davidson see Harley Davidson Sales Co., 372 South Saginaw.

H.D. '51 74 O.H.V. 10,000 MILES. Good condition. $450. Call MY 3-7084 after 5 p.m.

Boats & Accessories 85

MERCURY OUTBOARD MTRS Sales & Service, FE 2-5260.

20 PER CENT OFF ON ALL NEW 1955 Johnson Outboard motors and boats now in stock.
OWENS MARINE SUPPLY
396 Orchard Lake Ave.
Phone FE 2-6020

ALUMA CRAFT BOATS
EVINRUDE MOTORS
MARINE SALES & SERVICE
422 S. TELEGRAPH

Transportation Offered 87

CALIF. BOUND? DRIVE A CAR. Pontiac Drive-Away Service. FE 4-5139, 53½ Union St.

CARS TO CALIF., SEATTLE, Fla., La. Averill Auto Sales. 2020 Dixie Hwy. FE 2-9878.

TRUCK GOING NORTH PART load either way. FE 5-6606.

Wanted Used Cars 88

CALIFORNIA BUYER
AVERIL'S 2020 DIXIE HWY.
FE 2-9878 or FE 4-6696

WANTED — JUNKED OR USED cars, any make any model. Top $$$ paid.
BAGLEY AUTO PARTS
FE 5-9219 170 BAGLEY ST.

WE PAY TOP DOLLAR FOR sharp late model cars.
COMMUNITY
MOTORS
803 N. Main, Rochester
OPEN TILL 10 P.M.
OLive 2-9311

Wanted Used Cars 88

OUT OF STATE BUYERS WILL buy clean cars from '49 to '55. Top $ paid. Lucky Auto Sales, 193 S. Saginaw St. FE 4-1606.

THE HIGH DOLLAR
For high grade used cars. We need them. Drive the extra miles, it will pay you well. 4540 Dixie Hwy.
H. J. VANWELT
OR 3-1355

UP TO $50 FOR JUNK & CHEAP cars. FE 2-2666 days or eves.

PRICE THE REST — THEN GET the best from
BILL SPENCE
USED CARS
62 Oakland Ave. FE 4-7333

See M&M Motor Sales
For top dollar on late model cars.
2621 Dixie Hwy. OR 3-1603

WTD. JUNK CARS & SCRAP iron. Fast service. Call FE 4-9582.

WTD. WRECKED AND JUNKED cars. FE 8-1431.

TOP DOLLAR FOR CLEAN CARS and late models.
ECONOMY CARS 22 Auburn

For Sale Used Trucks 90

SPECIAL
1951 Ford F-6 14 ft. platform body, 2 speed axle.
WILSON GMC
Oakland at Cass
FE 2-9203 FE 4-4531

'54 FORD, RADIO AND HEATER, $950. Phone OL 2-4246.

1953 - 600 SERIES STAKE BODY truck, 1½ ton. Excellent tires. Two speed axle, electric shift. Will sell or trade on good used car. Inquire 3 Edouard Dr., Pontiac. Phone FE 4-6032.

TRAILMOBILE TANDEM, 30 FT. High side. Open top. FE 5-8033.

1952 CHEVIE, ¾ TON PICKUP. 4-speed transmission. OR 3-5015.

For Sale Cars 91

100
USED CARS PRICED
$25
OVER WHOLESALE
KELLER
KOCH
CHRYSLER-PLYMOUTH DEALER
BIRMINGHAM LIberty 9-4585
Used Car Department
13½ Mile Rd. and Woodward
(Opposite the BIG BOY)

1954 BUICK SUPER RIVIERA. Many extras. Perfect condition throughout. Priced for quick sale. MI 4-1906.

1949 BUICK SUPER 4 DOOR. $150. Call FE 2-0987.

1952 BUICK SPECIAL 2-DR. $10 down and assume payments. 464 S. Woodward, Birmingham.

CLEAN 1950 BUICK SPECIAL. R & H. $250. FE 5-2750.

BUICK DEALER HAS COMPANY CARS AVAILABLE.
2-55 Buick Special 2 doors
1-55 Century Hardtop
1-55 Special 4 door hardtop.
1-55 Century 4 door hardtop.
These cars carry a new car guarantee
We are making exceptional deals.
SUMNER
MOTOR SALES
BIRMINGHAM

STOP! LOOK!
For sale by owner: Late 1951 super, 4 door Buick sedan. All in perfect shape. Priced at $575. Phone MY 2-6432.

CADILLAC, 1954 FLEETWOOD, top condition. Call FE 2-7600 or eve. FE 4-7614.

Guaranteed
Sharp Used Cars
All Makes and Models
GLENN'S
MOTOR SALES
254 S. Saginaw St. FE 4-7371

Chevrolet
1955 Demos
Floor Cars—Officials Cars
TAKE ADVANTAGE OF OUR LOW OVERHEAD LOCATION
SAVE UP TO
$700
No Financing Problems
HASKINS
CHEVROLET
Oakland County's Fastest Growing Dealer
6751 Dixie Hwy. at M-15
MAple 5-5071
Open Nights 'til 9

'54 CHEV. 2-DR., $1095; FULLY equipped and winterized.
NORTH CHEVROLET
Woodward at 13 Mile
LIncoln 5-1100

1955 CHEVROLET BEL AIR, 4 door, 4,000 miles. Call after 5 P.M. FE 5-9782.

'50 CHEVY R & H, POWER Glide. Good condition. FE 5-9040.

'41 CHEVY COUPE $35. GOOD rubber. FE 2-0871.

'52 CHEVROLET, 4 DR. RADIO, heater, spot light, other accessories. Good condition. FE 5-6902.

'52 CHEVROLET, 4 DOOR, RADIO, heater, spot light, good condition. FE 5-6962.

1947 CHEVROLET, 4 DR. R & H. $125. FE 2-7301.

'53 CHEVROLET. NICE. 19,000 miles. 27 Mechanic.

EXCELLENT BUY, CLEAN, SOLID green, 4-door, 1953 Chevrolet Station-Wagon. Heater, new tires, $1,200. MI 4-7582.

1953 CHEVROLET CONVERTIBLE. $10 down and assume payments. 464 S. Woodward, Birmingham.

'53 CHEV. CONV., $1095; POWER glide, power steering, radio, heater, white-wall tires; metallic bronze color. All leather interior. Beautiful.
NORTH CHEVROLET
Woodward at 13 Mile
LIncoln 5-1100

West Side Used Cars
Drive out where overhead is low and save the difference. Many makes & models to choose from.
West Side Used Cars
923 W. Huron FE 4-2185

1953 BEL AIR SPORT COUPE. Has all accessories. New white side wall tires, motor just overhauled, 32,000 miles. Call after 5:30. 117 Exmore, FE 2-5391. $1,000.

1949 CHEVROLET 4 DOOR. RAdio, heater, motor good; body fair. $250. FE 2-6304 evenings.

1950 CHEVROLET 4 DOOR. MOtor and tires good. Body fair. $200. 1702 Alma. OR 3-7440.

1953 CHRYSLER CLUB COUPE. $10 down and assume payments. 464 S. Woodward, Birmingham.

1953 CHRYSLER, NEW YORKER 2 Dr., radio, heater and auto. Carkner Studebaker, MI 4-3410, Birm.

1953 DESOTO, 4 DOOR 6. POWER steering, R and H. Loaded. Low mileage. FE 8-0217.

WE HAVE
Factory Officials Cars
'55 PONTIACS
and
1955 BUICKS
WE SELL THESE WITH A NEW CAR GUARANTEE
COME AND LOOK THESE OVER.
COMMUNITY
MOTORS
802 N. Main, Rochester
OPEN TILL 10 P.M.
OLive 2-9311

For Sale Cars 91

New
Credit
Plan
HAVE YOU BEEN TURNED DOWN WHEN TRYING TO BUY A CAR BECAUSE OF SHORT EMPLOYMENT, NO CREDIT, BAD CREDIT ETC.?
WE HAVE A GOOD SELECTION OF '46 — '51 AUTOMOBILES THAT YOU CAN BUY FOR VERY LITTLE DOWN AND WEEKLY PAYMENTS OF AS LITTLE AS $5.
No Co-Signers!
Immediate Delivery!
Deal Direct!
No Finance Co.!
Buy Here—Pay Here
Y'ALL COME
TO
NATIONAL
MOTOR SALES
371 S. SAGINAW

'51 DODGE CONV., $495. YOU must see the manager to get this for this price.
NOPTH CHEVROLET
Woodward at Mile
LIncoln 5-1100

1953 DODGE 2-DR. $10 DOWN and assume payments. 464 S. Woodward, Birmingham.

'52 DODGE 2 DR., $444; WAS $695; reduced for fall clearance.
NORTH CHEVROLET
Woodward at 13 Mile
LIncoln 5-1100

'53 DODGE 4 DR., RADIO AND heater. With good credit you can buy this no money down, $45 a month.
LAKE ORION MOTOR SALES
M24 at Clarkston Rd.
FORD — MERCURY
MY 2-2611

'51 DESOTO, 2 DOOR, HARDTOP sportsman. In good condition, 4 new tires, new battery and winterized. $750. FE 2-6656. Call after 5:30.

1954 FORD 4 DOOR, CUSTOM, $400 worth of extras. Take over payments. Balance—$1,250. EM 3-0029.

'53 FORD V-8, COUNTRY SQUIRE station wagon. Radio, heater, overdrive, white-walls etc. 26,000 miles. Very sharp.
LAKE ORION MOTOR SALES
M24 at Clarkston Rd.
FORD — MERCURY
MY 2-2611

'52 FORD COUNTRY SEDAN Wagon. 27 Mechanic.

1953 FORD VICTORIA. RADIO and heater, Ford-A-Matic. Carkner Studebaker, MI 4-3410, Birm.

FIRST
IN USED CAR VALUE
With the Most

Nash '52 Station Wagon	$345
Mercury '52 Hard top coupe	$695
Ford '53 Victoria	$1045
Mercury '53 Station Wagon	$1375
Ford '54 Convertible	$1395
Ford '55 Custom 2 door	$1445
Mercury '54 Sun Valley	$1695
Mercury '54 Station Wagon	$1845
Buick '54 Super Riveria	$1895
Lincoln '54 Capri Coupe	$2195
Cadillac '53 Convertible	$2295
Mercury '56 Monterey Coupe	$2695

Bob Frost, Inc.
LINCOLN MERCURY AND
CONTINENTAL DEALER
850 S. WOODWARD
BIRMINGHAM
MI 6-2200 JOrdan 6-3933

'54 FORD, RADIO AND HEATER, $950. Phone OL 2-4246.

1952 FORD RANCH WAGON. $10 down and assume payments. 464 S. Woodward, Birmingham.

'54 FORD 2 DR., $995; REDUCED from $1195 for fall clearance.
NORTH CHEVROLET
Woodward at 13 Mile
LIncoln 5-1100

'54 FORD RANCH WAGON. RAdio and heater, auto. trans. Power steering. Carkner Studebaker. MI 4-3410.

1955 FORD STATION WAGON 8 cylinder, 7000 miles. $1945.
LARRY JEROME
Rochester Ford Dealer
Ph. OL 1-9711
"FOR MORE THAN 30 YRS. A GOOD PLACE TO BUY."

'53 FORD CONV V-8 FORD-A-Matic, R & H, WSW's, very sharp. Owner must sell. EM 3-2921.

'51 FORD CLUB, $222, V-8 AND ready for winter. Let's trade.
NORTH CHEVROLET
Woodward at 13 Mile
LIncoln 5-1100

'55 FORD DEMONSTRATOR, 4-DR. Fairlane; radio, heater, auto. trans., white wall tires; 7,600 miles.
LAKE ORION MOTOR SALES
M24 at Clarkston Rd.
FORD — MERCURY
MY 2-2611

1954 FORD CUSTOMLINE 4 DR. sedan. R & H. Fordomatic. Excellent condition. MA 5-5586.

50 HUDSON; $125. ALL WINTERized and ready for cold weather. Why take buses?
NORTH CHEVROLET
Woodward at 13 Mile
LIncoln 5-1100

'52 HUDSON 2 DR., WAS $595; now for fall clearance, only $295.
NORTH CHEVROLET
Woodward at 13 Mile
LIncoln 5-1100

1955 LINCOLN 4 DOOR. RADIO, heater, power steering, power brakes. $2495.
LARRY JEROME
Rochester Ford Dealer
Ph. OL 1-9711
"FOR MORE THAN 30 YRS. A GOOD PLACE TO BUY."

1956 MERCURY ALMOST NEW. Just a very few miles. Completely equipped. Am in a position to save you almost a $1000. Call MI 6-2200. Ask for Fred.

1952 MERCURY 2-DR. $10 DOWN and assume payments. 464 S. Woodward, Birmingham.

'51 MERC. 4 DR. CLEAN, ALL accessories plus overdrive. White-wall tires, dual carbs. & exhaust. $490. MA 6-2967.

1952 MERCURY 4 DR. RADIO AND heater. Mercomatic. Carkner Studebaker, MI 4-3410, Birm.

'55 MERCURY MONTEREY HARDtop. 7,000 miles. $2,395. Carkner Studebaker, MI 4-3410, Birm.

'51 NASH SEDAN, WAS $445; NOW for fall clearance, only $295.
NORTH CHEVROLET
Woodward at 13 Mile
LIncoln 5-1100

1951 NASH STATION WAGON. $10 down and assume payments. 464 S. Woodward, Birmingham.

'55 NASH AMBASSADOR DEMONstrator. Rogers Sales and Service, 685 Auburn Ave. FE 5-6101 or FE 5-4097.

1955 NASH AMBASSADOR CUStom 6, fully equipped. Your present car considered in trade. EM 3-2118.

YEAR-END SALE
We Work On
Your Figures
You Name the Deal

4 — '55 Dodges, like new, while they last.
3 — '54 Dodges
1954 Pontiac 2 door
1954 Chev. Conv.
1954 Plym. Club Coupe.
1953 Buick Super
1953 Dodges (3)
1953 Chev. 2 door
2 — '53 Plymouths
3 — '52 Dodges
1952 Pontiac 4 door
1952 Plym. Club Coupe
1951 Dodge 4 dr.
1951 Nash Statesman
1951 Ford 2 door
1950 Chev. 2 door
1950 Ford One Owner
1950 Buick 2 door
1950 Dodge 2 door
1949 Chev. 2 door
1948 Dodge 4 door
1947 Dodge 4 door

1950 G.M.C. ½ ton Van
1941 G. M. C. ½ ton Pickup.

(40 MORE TO CHOOSE FROM)

RIEMENSCHNEIDER
Dodge-Plymouth Dealer
232 S. Saginaw FE 2-9131

'51 OLDS 88 SEDAN; WAS $795, now only $595. We're making room for 56's.
NORTH CHEVROLET
Woodward at 13 Mile
LIncoln 5-1100

For Sale Cars 91

2 CARS?
"SURE"
With One of
These
Easy Owners
1947 Buick
1950 Buick
1949 Pontiac
1947 Olds
1948 Ford
1952 Stude.
Just Good Credit
and Drive Home
"Bright Spot"
Jerome Olds-Cadillac
Cass at Orchard Lake
FE 8-0488

'52 NASH STATESMAN HARDTOP, was $895; now only $695. Has everything.
NORTH CHEVROLET
Woodward at 13 Mile
LIncoln 5-1100

1952 OLDS 88 2-DR. $10 DOWN and assume payments. 464 S. Woodward, Birmingham.

TIP TOP
VALUES
GUARANTEED

1954 Plymouth Savoy 4 door.
1953 Chrysler 4 door.
1953 Chevrolet Business Coupe.
1952 Plymouth club sedan.
1951 Plymouth 4 door.
1951 Chrysler Highlander 4 door.
1951 DeSoto custom 4 door.
1950 Studebaker, overdrive. $250
Choice 1951-1952-1953 Pontiacs.
CLARKSTON
MOTOR SALES
32 S. MAIN ST.
CLARKSTON
CHRYSLER PLYMOUTH
Open 8 a.m. to 8 p.m. Daily
WE BUY, SELL AND TRADE
MA 5-5141

'53 OLDS 98 SEDAN, $1595; JET black with ivory top; hydra., radio, heater, white wall tires, full power.
NORTH CHEVROLET
Woodward at 13 Mile
LIncoln 5-1100

1955 OLDSMOBILE
Super 88 4 dr. Power steering, power brakes, electric aerial, Cadillac radio, padded dash, rear seat speaker, tinted glass and autronic eye. Low mileage. Cost $3,763 new — will sell for $2,650. FE 4-7375.

1950 OLDS 88 2-DR. SEDAN, GOOD condition, $300. Phone Orlando 3-2925.

'52 OLDS 88 HOLIDAY; $1295. Full power, hydra., radio; heater. Really nice.
NORTH CHEVROLET
Woodward at 13 Mile
LIncoln 5-1100

OVERLOADED
'52 Olds 88. Everything on. $597.
'50 Chevys, Fords, Plymouth & others, $195.
Plenty late models and transportation. $35 and up.
Economy Cars 22 Auburn

'53 OLDS 88 SEDAN. $1395; hydra., radio, heater, 2-tone blue; full power.
NORTH CHEVROLET
Woodward at 13 Mile
LIncoln 5-1100

Company Official Cars
'55 OLDS 88, 4-DOOR
'55 OLDS 88, HARD TOP
DON'T WAIT TO SEE THESE CARS!
We are open every week night until 9
HOUGHTEN & SON
YOUR FRIENDLY OLDSMOBILE AND
GMC TRUCK DEALER
528 N. Main, Rochester. OL 1-0761

'51 OLDS 88, RADIO, HEATER, Hydra. Pvt. owner. FE 4-2544.

'53 PACKARD 2 DOOR. AUTOmatic trans. radio, heater. $1095.
'52 Packard Sedan. Automatic trans. radio, heater. $695.
'51 Packard 2 door. Automatic trans. radio, heater. $295.
'51 Ford 2 door. Automatic trans. radio, heater. New paint $495.
'50 Ford 2 door. Radio, heater, new paint. $295.
'50 GMC ¾ ton, 4 speed. Brand new. Dealers cost.
MAZUREK
MOTOR SALES
Your Packard Dealer
Saginaw at South Blvd
FE 4-2387

'49 PACKARD $99.99
'53 Plymouth $763.00
'51 Peacemaker $390.00
'50 Nash Hunter's special . . $195.00
'51 Rambler $295.00
JACOBSON'S HUDSON
CORNER OF PIKE AND CASS

'53 PLYMOUTH
Beautiful 4-door, radio and heater, high drive, 1 owner car with 27,000 actual miles. You are free to talk to the original owner
Cash — Terms — Or trade
68 Oakland FE 2-2351

Matthews-
Hargreaves
$10
DOWN

1941 FORD
2 door, 8 cyl., heater. Nice paint, looks and runs good. $10.01 per month.

1949 CHEVROLET
Club Coupe. Radio & heater, excellent black finish, nice condition throughout. $17.08 per month.

1947 PONTIAC
4 door, radio & heater, original black finish, no rust, looks and runs fine. $11.46 per month.

1948 PONTIAC
4 door, two tone blue, radio & heater, Hydra. Ready to go, $14.27 per month.

1946 FORD
2 door 8 Cyl. Original finish,

'Assignment: India' Rates as Superior TV Journalism

--Today's Radio Programs--

WJR, (760) CKLW, (800) WWJ, (950) WCAR, (1130) WXYZ, (1270) WJBK, (1400) WPON, (1460)

TONIGHT

6:00—WJR, Joseph Hainline WWJ, News by Lewis WXYZ, Wabrick, McKenzie CKLW, News WJBK, News, Don McLeod WPON, News
6:30—WJR, Bob Reynolds WWJ, Ross Mulholland WXYZ, Bill Stern CKLW, Eddie Chase WJBK, Don McLeod WPON, Sports Giants
7:00—WJR, Guest House WWJ, Three Star Extra WXYZ, Stars at Seven CKLW, Fulton Lewis Jr. WJBK, News, Mickey Shorr WCAR, Sign Off WPON, News, Spanish Hour
7:30—WJR, Guest House WWJ, Morgan Beatty WXYZ, Day's Events CKLW, Gabriel Heatter WJBK, Mickey Shorr WPON, Spanish Hour
8:00—WJR, Bing Crosby WWJ, Henry J Taylor WXYZ, Show World CKLW, Top Secret Files WJBK, News, Mickey Shorr WPON, News, Record Room
8:30—WJR, Talent Scouts WWJ, Lone Ranger, WXYZ, Firestone CKLW, John Steele WJBK, Mickey Shorr WPON, Record Room
9:00—WJR, Jack Carson WWJ, Telephone Hour WXYZ, Sound Mirror CKLW, Bob and Ray WJBK, News, Mickey Shorr WPON News, Zee, Orville
9:30—WJR, Amos 'n' Andy WWJ Band of America WXYZ—Off Beat CKLW, Bob and Ray WJBK, Mickey Shorr WPON, Zee and Orville
10:00—WJR, CBS Dance WWJ, Fibber McGee WXYZ, Edw. P. Morgan CKLW, News, VanKuren WJBK, News, Mickey Shorr WPON, News
10:30—WJR, Tennessee Ernie WWJ, News by Lewis WXYZ, Top of the Town CKLW, Ted McCoy WJBK, Mickey Shorr WPON, Zee and Orville
11:00—WJR, Joseph Hainline WWJ Bruce Mayer WXYZ, News, Top of Town CKLW, News, Sports WJBK, News, Mickey Shorr WPON, News and Sports
11:30—WJR, Midnight Music WWJ Bruce Mayer WXYZ, Top of Town CKLW, Ted McCoy WJBK, Mickey Shorr WPON, Rhythm in Reserve

TUESDAY MORNING

6:00—WJR, Jim Vinall WWJ News WXYZ, Fred Wolf CKLW, Rooster Club WJBK, News, Gentile, Binge WPON, Cowboy Hank
6:30—WJR, Voice of Agricult WWJ, Bob Maxwell WXYZ, Fred Wolf CKLW Guy Nunn WJBK, News, Binge, Gentile WPON, Rise 'n' Shine
7:00—WJR, Jim Vinall WWJ, Bob Maxwell WXYZ, Osgood News, Wolf CKLW, News, Toby David WJBK, News, Gentile, Binge WPON, News, Rise 'n' Shine
7:30—WJR, Music Hall WWJ, Bob Maxwell WXYZ, Osgood News, Wolf CKLW Terrence O'Flaherty WJBK, News, Binge, Gentile WCAR, Coffee with Clem WPON, News, Rise 'n' Shine
8:00—WJR, Jack White WWJ, Bob Maxwell WXYZ, Osgood News, Wolf CKLW News, Toby David WJBK, News, Gentile, Binge WCAR, News WPON, News
8:30—WJR, Music Hall WWJ, Bob Maxwell WXYZ, Osgood News, Wolf CKLW Toby David WJBK, News, Binge, Gentile WCAR, Coffee with Clem WPON, Rise 'n' Shine
9:00—WJR, William Sheehan WWJ, Minute Parade WXYZ, Breakfast Club CKLW, News, Toby David WJBK, News, Tom George WCAR, News, Ace WPON, News, Magic Carpet
9:30—WJR, Mrs. Page WWJ, Minute Parade WXYZ, Breakfast Club CKLW, Toby David WJBK, Tom George WCAR, Rhythm Roundup WPON, WPON Goes Calling
10:00—WJR, Arthur Godfrey WWJ, McBride, Peale WXYZ, My True Story CKLW, News, Homechats WJBK, News, Tom George WCAR, News WPON, News, Pontiac Party
10:30—WJR, Arthur Godfrey WWJ, Detroit Weekday WXYZ, Whispering Street CKLW Mary Morgan WJBK, Tom George WCAR, Walled Lk., Hi. Sch. WPON, WPON Goes Calling
11:00—WJR, Arthur Godfrey WWJ, Detroit Weekday WXYZ, Companion CKLW, 5 Star News WJBK, News, Tom George WCAR, News Ace WPON News Party
11:30—WJR, Make Up Mind WWJ, Detroit Weekday WXYZ, News, Winter CKLW Queen For a Day WJBK, Tom George WCAR, Music in the Air WPON, Pontiac Party
12:00—WJR, Jack White WWJ, News, Cederberg WXYZ, News, Winter CKLW, News, Griddle Riddle WJBK, News, Tom George WCAR, News WPON, News

--Today's Television Programs--

Programs furnished by stations listed in this column are subject to change without notice.

Channel 2—WJBK-TV Channel 4—WWJ-TV Channel 7—WXYZ-TV Channel 9—CKLW-TV

TONIGHT'S TV HIGHLIGHTS

6:00—(7) — Annie Oakley. Gail Davis in "Dude Stage Coach." (9)—Circle 9 Theater. Gene Autry in "Roundup Time in Texas." (4)—Santa Claus Show. Toyland Party.
6:15—(4)—News. Paul Williams. (2)—News. Jac LeGoff.
6:25—(4)—Sports. Bill Flemming. (2)—TV Weatherman. Dr. Everett Phelps.
6:30—(7) — Trouble With Father. The Erwins in "Problem Party." (4)—Jack Harris Show. Music. (2) — Invitation Playhouse. Drama.
6:45—(4) — Met. Detroit Building Fund. Report on progress. (2)—Patti Page. Music.
7:00—(7)—Kukla, Fran and Ollie. Puppet comedy. (9)—The Falcon. "Decision in Red" with Charles McGraw. Mike Waring traces cause of jet plane explosion. (4) — Dr. Hudson's Secret Journal. Chinese doctor tries to cure old Chinese lady and is angered by her superstitions in "The Doctor's Lady." John Howard is Dr. Hudson. (2)—Lassie. The Millers aid elderly clown and his dog and help stage church carnival. Tommy Rettig, Jan Clayton are stars.
7:15—(7)—News. John Daly.
7:30—(7) — Topper? "Topper Goes to Washington" on a secret mission and the Kerbys worry about him when he is approached by a secret agent. Leo G. Carroll stars. (9)—Million Dollar Movie Ginger Rogers, Jack Carson in "The Groom Wore Spurs." (4)—Tony Martin Show. Popular songs based on well-known melodies. (2)—Robin Hood. Robin investigates murder charge against member of his band who faces "Trial by Ordeal."
7:45—(4) — News Caravan. John Cameron Swayze.
8:00 — (7)—TV Reader's Digest. Havoc comes to shoe clerk's family when he wins $100,000 sweepstakes prize in "If I Were Rich," starring Jim Backus, Helen Parrish. (4) — Caesar's Hour. Comedy with Sid Caesar, Nanette Fabray, Carl Reiner, Howard Morris. Rumors haunt the commuters; comedy skit about a string quartet. (2) — Burns and Allen. Gracie wrecks her own anniversary dinner party trying to patch up quarrel between artist and his wife.
8:30—(7) — Voice Program. Nadine Connor and Eugene Conley sing first act arias and duet from "La Boheme." (2)—Talent Scouts. Arthur Godfrey host to new talent. From Miami Beach, Fla.
9:00—(7)—Jumbo Theater. Teresa Wright in "Her Crowning Glory." (9)—Paragon Playhouse. "My Name is Jones," drama. (4) — Medic. The effect of hypochondria on a talented cartoonist told in "Glass of Fear." (2) — I Love Lucy. Ricky gets signed to put on a Western show at Madison Square Garden and Lucy decides to help him go thataway.
9:30—(7) — Medical Horizons. "Troubled Journey," how adolescent clinic can help youngsters get through teens, at Boston Clinic. (9) Denny Vaughn Show. Musical variety. (4) Robert Montgomery Presents. "End of Rainbow," drama of Polish-American family who find trouble with long-lost relative. George Voskovec, Jane Rose, Virginia Kay featured. (2) —December Bride. Spring Byington as Lily invents a beau and sends herself flowers so her family won't pester her to go out.
10:00—(7)—Story Studio. Lloyd Nolan in "Protect Her Honor." (9) —Boxing. Welterweight bout: Billy McNuce vs. Tony Johnson. (2) — Studio One. Alan Young, Gisele MacKenzie star in "The Man Who Caught the Ball at Coogan's Bluff," comedy about timid little man who becomes a celebrity over night.
10:30 — (7)—I Search for Adventure. "Pack Train," drama. (4) —Waterfront. Girl sails on the Cheryl Ann in tug race to get material for school paper in "Term Paper." Preston Foster stars.
10:45—(9)—Sports Album. Films.
11:00—(7) — Soupy's On. Variety with Soupy Sales. (9) — National News. (4)—News. Paul Williams. (2)—News, Jac LeGoff.
11:15—(7)—Armchair Theater. Barbara Payton in "Flanagan Boy." (9)—Billy O'Connor Show. Music. (4) — Little Show. Richard Webb in "Plan of Action." (2) — Miss Fair Weather. Bette Wright.
11:30—(2)—Les Paul and Mary Ford. Music.
11:25—(2) — Nightwatch Theater. Rosemary LaPlanche in "Devil Bat's Daughter."
1:30 — (4)—Tonight. Variety with Steve Allen. English comic Gerald Moore in American debut.
11:35 — (9)—Film Theater. Binnie Barnes, Gregory Ratoff in "Forbidden Territory.
12:50—(2) — Weathervane and Meditations.
1:00—(4)—News.

TUESDAY MORNING

6:50—(4) Today's Farm Report
6:55—(2) Meditations
7:00—(4) Today. (2) Morning Show
7:55—(2) Les Paul & Mary Ford
8:00—(2) Cartoon Classroom.
8:30—(2) Captain Kangaroo. (7) Wixie Wonderland
9:00—(4) Romper Room Theater
9:25—(2) Detroit Newscast.
9:30—(2)—Love Story. (7) — Request Theater.
9:55—(4) Faye Elizabeth
10:00—(2) Garry Moore Show. (4) Ding Dong School.
10:30—(2) Arthur Godfrey. (4) Search for Beauty.
10:55—(7) News
11:00—(4) Home. (7) Story Studio
11:30—(2) Strike It Rich
11:55—(7) News Ace.

TUESDAY AFTERNOON

12:00—(2) Valiant Lady. (4) Tennessee Ernie. (7) 12 O'Clock Comics.
12:15—(2) Love of Life
12:25—(9) Prayer, Sign On.
12:30—(4) Feather Your Nest. (7) Beulah. (2) Search for Tomorrow. (9) Magic of Music.
12:45—(2) Guiding Light
1:00—(2) Ladies Day. (4) Colorland. (7) Lunchtime Drama. (9) Mary Morgan Show.
1:15—(4) Fun to Reduce
1:30—(4) Good Cooking. (9) News, Shoppers Show
1:55—(2) Girl Talk
2:00—(2) Robert Q. Lewis. (4) Hour of Shows. (7) Stars on Seven.
2:30—(2) Linkletter Houseparty
3:00—(2) The Big Payoff. (4) NBC Matinee Theater. (7) Heartthrob Theater.
3:30—(2) Bob Crosby Show
3:55—(9) News
4:00—(7) Captain Flint. (9) Justice Colt. (4) A Date With Life. (2) Brighter Day.
4:15—(2) Secret Storm. (4) First Love.
4:30—(4) World of Mr. Sweeney. (7) Auntie Dee's Rascals. (2) On Your Account.
4:45—(4) Modern Romances
5:00—(7) Mickey Mouse Clubs. (4) Pinky Lee Show. (2) The Early Show. (9) Dance Party.
5:30—(7) Mickey Mouse Club. (4) Howdy Doody. (9) Howdy Doody.

GI Goes AWOL, Flees Jailhouse to See New Son

BOSTON (AP) — A young soldier surrendered to police last night and told them he went AWOL from Ft. Knox, Ky., six weeks ago and later broke from jail so he could see his wife and newborn son.

* * *

Pvt. Edward Michetti, 17, was quoted as saying he was afraid he would be shipped overseas before seeing his wife Anna, 18, then an expectant mother.

He said he and two friends borrowed a sergeant's car at the base, but were picked up by police near Sharon Springs, N. Y., for having firearms in the car.

Michetti was sentenced to three months in Schoharie County Jail and while there received news his wife had given birth to a boy, Edward Jr.

Michetti walked off a trusty detail last Saturday morning. He told police last night:

"It's all right. I'm ready to take what's coming to me. But I'm still glad I came home."

Foundation Makes Offer to Erect Auditorium

PORT HURON (AP)—The Henry McMorran Foundation has offered to build a $1,200,000 combined auditorium and sports arena for Port Huron. It asks only that the city provide the site.

The foundation was established to handle the estate of the late Rep. Henry McMorran, who died in 1929. McMorran was one of the founders of the Port Huron Light and Power Co., now a unit of the Detroit Edison Co.

Dems Inviting Michigan Farmers to Air Gripes

DETROIT (AP)—Michigan farmers, "regardless of their political views," have been invited to air their problems tonight at a series of eight meetings being sponsored by the Democratic State Central Committee.

The meetings, beginning at 7:30 p.m., will be held in Marrill, Capac, Michigan Center, Lawrence, Rockford, Mesick, Gaylord and Hermansville.

Good Narration Is Vital Factor

Program May Focus on London and British Empire in Future

By CHARLES MERCER

NEW YORK (AP) — Some bright young men at the National Broadcasting Co. have come up with a fresh concept that rather defies established categories in television. It fits best, however, in the top drawer of the cabinet marked "Television Journalism."

* * *

Their initial effort was a film entitled "Assignment: India." As presented to the Thanksgiving Day audience over NBC-TV it was an illuminating and absorbing program that was something to give thanks for. There were three reasons for this.

"Assignment: India" had a definite theme: The struggle to bring democracy to an ancient culture suffering from advanced stages of hardening of the social arteries. Seven weeks of filming in various areas of India under the direction of Robert Graff resulted in technically superb camera and cutting work. Finally — and this is the heart of the new concept — both theme and technical superiority were given a focus through an intelligent narrator.

* * *

Chester Bowles, former Ambassador to India, figuratively took Americans by the hand and guided them through a complex problem he understands well and was at pains not to over-simplify.

"Assignment: India" succeeded brilliantly in a field where television so often fails abysmally. It brought a problem under the focus of an understanding mind instead of trying to cover bits of everything — and so ending with not much of anything. It was in the tradition of the best journalism—newspaper, magazine and book — which recognizes what Socrates argued long ago: A view without a viewer cannot exist.

* * *

Ted Mills, the producer, hopes to produce many similar films for television with an eye to eventual release to motion picture theaters. He and his staff are thinking of such subjects as "Assignment: London" with Noel Coward as the focus eye and voice, and "Assignment: British Empire" with Sir Winston Churchill as the guide. There are other plans beyond the dream-stage which cannot be reported now.

Tito Approves Plan for Consumer Goods

BELGRADE (AP)—Yugoslavia's Communist government is launching a new economic policy designed to boost living standards. President Tito announced his regime would emphasize production of consumer goods and food and de-emphasize heavy industry.

* * *

The policy shift was in marked contrast to the situation in the Soviet bloc. There the replacement of Soviet Premier Georgi Malenkov by Nikolai Bulganin last February and the move to the front of Communist party chief Nikita Khrushchev was accompanied by abandonment of Malenkov's policy of more consumer goods.

* * *

"It is now important," Tito said, "to give priorty to those enterprises which will yield the quickest result in improving the living standard and in balancing the Yugoslav (foreign) payments account."

* * *

Tito said the development of heavy industry has reached such a level "that we have something upon which we can continue building at a slower pace and more easily."

Men Snatch 2 Boys From 250-Foot Cliff

HOLLYWOOD (AP)—John Peterson, 13, climbing the 250-foot wall of an abandoned quarry yesterday, got stuck on a ledge 40 feet from the top.

His pal, John Lack, 14, went up after him but reached a point, 20 feet away, where it seemed wiser to stand still than go on.

Policeman Sterling La Bare climbed the bluff to survey the situation but found himself in the same predicament. For a half hour the three called encouraging words to each other.

Finally firemen lowered ropes from the top of the cliff and rescued the three in the order in which they got stuck. No one was hurt.

Wanta Lose Poundage? Take a Job in Television

By EARL WILSON

NEW YORK—"You lost weight, Girl," I told Janis Paige.

"Ten pounds!" she announced happily.

"From working?"

"Sure, and from no late snacks, or drinks or social life. In New York, I went out every night. But doing television in California, 10 o'clock, boom! Sound asleep!"

Janis' show's filmed in Hollywood at 7:30 Thursday night — and at 7:15 she does a warmup.

"Friday we start the next show Saturday's the second day of work. Sunday is usually spent learning lines."

"And where do you watch your show Saturday night?"

"In my apartment. The first night we rushed from work to a bar nearby. Talk about frustrating — everybody was watching a football game! In 16 weeks, I've never had time to eat dinner the night of the show."



JANIS PAIGE

It's amusing about her name. Born Donna Mae Paige, she acquired Janis during the war at the Hollywood Canteen.

"The guys held a contest. One guy whose father had been hurt in the first war remembered Elsie Janis and named me for her.

★ ★ ★ ★

"But now since television," she said, "I haven't been called Janis yet. It's always Jan."

"You got ulcers yet?"

"Ulcers! I'll never get ulcers. I'm too happy!"

★ ★ ★ ★

THE MIDNIGHT EARL . . .

Now that she's proved she had a voice, Ingrid Bergman'll make records. First song, a Swedish favorite . . . Marlon Brando said he's gotta whack off 15 pounds . . . The Mocambo wants Peggy King . . . Carol Channing, star of "The Vamp," is Life's next cover gal.



JUDY

They put Debbie Reynolds' head on Lola Albright's body for the "Tender Trap" ad 'cause they needed clinch pix of Debbie and Frank Sinatra and had none . . .

Marilyn Monroe's using the name "Marilyn Green" at her new Sutton Place apartment . . . Porfirio gave Zsa Zsa a swank Cadillac . . . Ava Gardner may make a quick trip back here to settle her marital status with Sinatra . . . One auto company will bring out its '57 models in July, to boost its stock . . . Judy Foster, who just joined the "Fanny" cast, leaves next summer for a MGM test.

Helen Hayes, celebrating her 50th year on the stage, said, "It took me a long time to be an actress — and I'm still working on it" . . . Mrs. Artie Shaw (Doris Dowling) and son moved in with sister Constance in Beverly Hills . . .

WASHINGTON BUZZ: Veep Nixon's getting touchy about thinning hair . . . Model Jean O'Connor sported theater owner Edgar Moss' big diamond bracelet at Leslie House.

★ ★ ★ ★

EARL'S PEARLS . . . .

A successful man is like a tea bag. His real strength shows when he gets into hot water.—Vincent Lopez.

★ ★ ★ ★

TODAY'S BEST LAUGH: Bob Hope says Eisenhower wanted to watch his show, but Ike's doctor told him, "Sorry—nobody's THAT healthy."

Lawrence Welk claims to know a guy who still speaks well of his nagging ex-wife—calls her ex-static. That's earl, brother.

(Copyright 1955, The Hall Syndicate, Inc.)

Chicago Youth Held for Setting 50 Fires

CHICAGO (AP)—Police report an 18-year-old boy with a record as a firebug and burglar has admitted setting 50 fires and committing 150 burglaries and robberies in the last four months.

Detective Francis Higgins said yesterday Charles Harris Johnson admitted he set fires Saturday in two North Side apartment houses.

One of the fires set Saturday was at 2413 Lincoln Ave., the scene of a 1953 arson fire for which Johnson was committed to the State Training School for Boys at St. Charles.

Johnson was released last July after serving a year in the Sheridan Reformatory for burglary.

Higgins said Johnson estimated his 125 burglaries yielded an average of $60 apiece. He did not give figures on 25-odd strong-arm robberies police said he admitted. Johnson was held without charge.

Proved His Point

MILFORD, Conn. (AP)—Nine-year-old Charles Hickey Jr. died last night of burns received when he threw a match into a can of gasoline to prove to his brother and sister that he could set off an explosion. The boy was burned critically Friday.

U. of D. Dedicates Union

DETROIT (AP)—The University of Detroit Sunday dedicated its new 1½ million dollar student union. Money for the building was raised by students and alumni. It includes a ballroom, cafeteria, grill, dining room and offices.

Japan is to buy $65,800,000 of grains and cotton from private American traders.

Jews Condemn Discrimination

'Subtle' Biased Attitude Exists in Employment, Survey Reveals

NEW YORK (AP)—The American Jewish Congress says it finds "widespread" job discrimination against Jews and believes the situation might be even worse if the nation were not prosperous and enjoying full employment.

* * *

The AJC made its report yesterday on the basis of a nationwide survey conducted for the World Jewish Congress.

It stated there is "sufficient evidence of discrimination against Jews to prevent undue optimism concerning prompt elimination of that evil."

Since "discrimination against Jews is more subtle than discrimination against other groups, we must be alert to find fresh, imaginative approaches to the task of breaking down long-established patterns of employment that limit the economic opportunities of many Americans," the report said.

There is less discrimination in states with fair employment laws, it said, but these laws "do not by themselves halt discrimination."

* * *

The AJC said its survey showed that "Jews are largely excluded from many basic industries, such as commercial banking, automobile manufacturing, shipping and transportation, agriculture and mining."

* * *

"They tend, as a result, to be concentrated in speculative industries, retail trade and the professions," the report continued.

Oil exploration is at an all-time high in Cuba, Havana reports.

Lady, Don't Be a 'Stay-at-Home'
Learn to drive the SAFE WAY . . . and you won't have to depend on your husband to drive you.
SAFE WAY DRIVING SCHOOL
PHONES: FE 2-2253 FE 4-7891

SERVICE? Yes!
• T-V • Hi-Fi • Radio • Tape Recorders • P.A. Systems • Record Players • Inter-Comm. Systems
BLAKE RADIO TV
3149 W. Huron
FE 4-5791

Ward's TV Service
TV, Radio, Car Radio
FE 2-2976 46 N. Hilldale
OPEN EVENINGS

REMINGTON-RAND
ADDING MACHINES PRINTING CALCULATORS
BRANCH SALES and SERVICE
709 Pontiac State Bank Bldg. FE 4-9214

Muntz TV
For Factory Authorized Service
Call FE 4-1515
C&V TV Pontiac 993 Mt. Clemens

ROOFING
FLAT ROOFS
HOT SPRAY METHOD
Applied at 250 degrees F. — HOT SPRAY ASSURES PERFECT PENETRATION AND ADHESION. Will not check or crack under any weather conditions.
50% SAVINGS
Guaranteed on Any Roof Job
Old Roofs Made Better Than New
5-Year Unconditional Guarantee
Commercial Repair Service—Flat Roofs Our Specialty
"We Stop Any Leak—No Roof Too Large or Too Small"
FE 5-7387
SHELDON ROOF SPRAYING CO.
COMMERCIAL—INDUSTRIAL—RESIDENTIAL—APARTMENT

HIGH FIDELITY HEADQUARTERS
Wide Selection of Components
Catalogue "Net" Prices
Attractive Demonstration Room
Expert Guidance—Complete Installation
McCALLUM & DEAN
409 E. MAPLE, BIRMINGHAM MI 4-5230

TELEVISION—RADIO REPAIR—SERVICE
All Makes Expert Trained Technicians
• ALL WORK GUARANTEED •
Bussard Electric
Phone FE 2-6445
84 Oakland Avenue—Free Parking
Member Oakland County Electronic-TV Service Association

RELIABLE
MEN WANTED
IN THIS AREA
To Qualify as Operators of RTS Approved TV-Radio-Electronics Repair Shops
NO EXPERIENCE NEEDED—WE TRAIN YOU
WE SPONSOR AND FINANCE YOU IN YOUR OWN PROFITABLE BUSINESS FULL OR PART TIME
FIND OUT HOW TO QUALIFY NOW!
This Benefide Offer May Be Your Big Opportunity
APPLY TODAY —
Box 11, c/o Press, Pontiac, Mich.
Please send me more information on RTS-Approved TV Shops in my area . . . without cost or obligation.
NAME AGE
ADDRESS PHONE
Radio-Television Training School, Inc. #101

High School Course at Home Many Finish in 2 Years
• HIGH SCHOOL • COLLEGE PREPARATION • PRE-HIGH AND TECHNICAL INDUSTRIAL • SINGLE SUBJECTS
ALSO • MECHANICAL • ELECTRICAL • CIVIL ENGINEERING
Diploma Awarded
(As Low As $6 Monthly Payments Includes All Books)
Our Graduates Have Entered Over 500 Colleges
AMERICAN SCHOOL, P.O. Box 24, Kensington Branch, Detroit 24,
Please send me 56-page Bulletin and American School News— P.D.P. 29
Name ..... Age .....
Address ..... City ..... State .....

STORE HOURS
DOWNTOWN STORE Open Monday and Friday til 9 P.M.
TEL-HURON STORE Open Thurs., Fri. and Sat. 'til 9 P.M.
Osmun's
OPEN TONIGHT 'til 9 P.M.

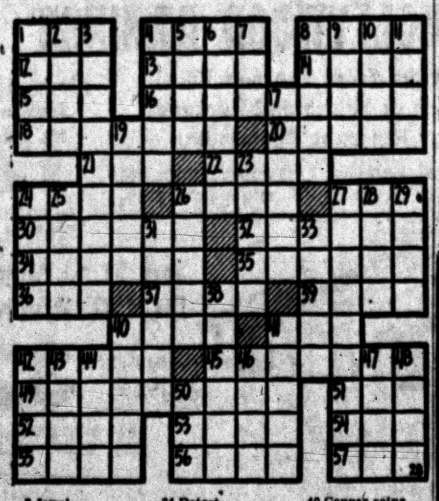

ACROSS
1 Mooselike deer
4 Horned ruminant
8 Objective
12 Where lobsters live
13 Domesticated
14 Within (prefix)
15 Brown
16 Nourishing
18 Betrothed
20 Mouthlike opening
21 Malt beverage
22 Small devils
24 Rabbit
26 Wood knot
27 Limb
30 Without moral sense
32 Indian antelope
34 Toot softly
35 Begins
36 Abstract being
37 Colt's mother
38 Honey-makers
40 Arrive
41 Fish eggs
42 Worms
43 Nobles
45 What skunks aren't
51 Night mammal
53 Kind
53 British princess
54 Scottish waterfall
55 Female sheep
56 Many lambs end up in this
57 Greek letter

DOWN
1 Italian city
2 Thin
3 Marsupia
4 Platform
5 Story
6 Starchy solubia
7 Jewel
8 Men (coll.)
9 Atop
10 Pirate man
11 Feminine appellation
17 Spirit
19 Vigilant
23 Minister's home
24 Detest
25 Egyptian god
26 Shine
27 Pleasant
28 Scold
29 Fail to hit
31 Nearly
33 Toil
36 Feel sorry
40 Copper coins
41 Stitch again
42 Essential being
43 Flat boat
44 Withered
46 Hireling
47 Pace
48 Volcano
50 — Vegas, Nev.

Your Watch
- Adjusted
- Regulated
- Cleaned

$4.50

Expansion Watch Bands
Ladies'-Men's
Special $1.95
Georges-Newports
Jewelry Dept.

One Policy
One Payment
One Expiration
One Bother
The Homeowners!
One for All Insurance Policy
Thatcher, Patterson & Wernet

Holiday DRY CLEANING
DRY CLEANING is as IMPORTANT as the Season Itself!
No guess work here! Every garment carefully gone over and only new, modern methods used!
Pick Up and Delivery
GENEY Dry Cleaners
12 W. Pike St.
FE 5-6107

(Advertisement)
Now Many Wear FALSE TEETH With More Comfort
FASTEETH, a pleasant alkaline (non-acid) powder, holds false teeth more firmly. To eat and talk in more comfort, just sprinkle a little FASTEETH on your plates. No gummy, gooey, pasty taste or feeling. Checks "plate odor" (denture breath). Get FASTEETH at any drug counter.
(Advertisement)

Quick pain relief!
SLOAN'S LINIMENT

IMPORTANT Medical Facts For Every Man Who Has Passed His 40th Birthday
Men, Too, Go Thru "Change of Life"
DOCTORS CALL IT "MALE CLIMACTERIC"

New Safe Discovery Compounded For Counteracting Effect on Body and Blood Changes Due To Usual Deficiencies That Often Occur During Middle Age.

Doctors, employers and scientists all agree that after the first 40 years, the human body undergoes important normal changes. This change occurs in MEN as well as WOMEN! Men, if you are over 40, in good health . . . but feel nervous, physically weak in legs, back and arms, can't sleep, find it difficult to make decisions . . . are quick-tempered, always tired and suffer from that terrible "what's the use" feeling . . . chances are you are going through "change of life," or as doctors call it, MALE CLIMACTERIC. And at this time it's more important than ever that your system isn't deficient in the very vitamins and minerals nature created to counteract and offset the distressing symptoms of these "after 40" body and blood changes. Amazing new power-packed capsules called AFTER 40 CAPSULES, have been created especially for men and women over forty . . . each hospital recognized ingredient carefully chosen and carefully compounded for its benefit on every man and woman . . . Yes, one potent AFTER 40 CAPSULE daily feeds your system a special and particular combination of Vitamins and Minerals to supply your blood, body organs, glands and nerves, including blood-building red Vitamin B-12, the vitamin Germ of Wheat E, stimulating B-1, Iron, Calcium, Phosphorous, Iodine and other potent Vitamins and Minerals. Don't be deprived of life's pleasures by these nutritional deficiencies when science has given you a second chance to recharge body and blood this new easy way.

Amazing New "Health in a Capsule" Discovery You've Long Heard Was Coming. Every Ingredient Works Immediately To Help Strengthen Body and Blood.

Just recently a well-known scientist perfected AFTER 40 CAPSULES. He combined a group of THE RECOGNIZED VITAMINS AND MINERALS most often needed by men after 40. Common sense, and your doctor . . . will tell you vital organs often require the supplement of different vitamins and minerals in different amounts of maturity than they do during younger years. Amazing AFTER 40 CAPSULES were created specifically to provide a rich source of these essentials, needed by mature men and women. ORDER TODAY!

Copyright-1955
By Donald Edwards Pharmaceutical Co.



Don't Surrender to Old Age Until You've Made This Test

WHAT IS CLIMACTERIC?
Medical dictionaries tell us "climacteric" is the time of life when the body undergoes a radical change. The first change, when boys become men and girls become women, is usually between the ages of 12-17. The another change again occurs usually between 40 and 50.

WHO DOES IT AFFECT?
Both men and women. In women it is called "menopause" or "Change of Life" . . . in men, doctors call it "male climacteric."

WHAT ARE THE COMMON SYMPTOMS?
Because the body and blood are undergoing important changes during climacteric, the entire system may become upset and symptoms are varied. Men are usually cranky, nervous, tired, sleepy, irritable, feel weak in arms, legs and back and often are very "crabby." Often there are hot flashes accompanied by that "what's the use" feeling. And very often a special supplementary source of certain vitamins and minerals is needed such as you find in this important discovery called AFTER 40 CAPSULES.

WHAT CAN BE DONE?
Medical science has discovered many medicine that can help you pass the difficult "change of life" period. Today, try the new capsule called "AFTER 40" that supplies the body with an optimal combination of vitamins and minerals often needed during this period. Full month's supply only $5.00 . . . if absolutely delighted with results or cheerful, unquestioned refund.

Easy Home Trial Proof!
Available at Thrifty Drug Stores
Amazing New, GUARANTEED
'AFTER 40 Capsules'
(Only One Capsule a Day)

Thrifty DRUG STORES
148 N. SAGINAW ST. NEAR SEARS
WEST HURON AT TELEGRAPH

Bob Considine Says:

Alleged Narcotics Scandal Faces Panama

NEW YORK (INS) — Federal Narcotics Commissioner Harry Anslinger will be presented this week with a brief which will ask that he look into the question of alleged dope running in the Republic of Panama. Men in high places there will be named.

* * *

The brief is being completed by Hugo Perez, a Washington, D. C., attorney who represents Jose Ramon Guizado, the Vanderbilt University-trained Panamanian who succeeded Jose Antonio Remon as President of Panama after the latter was machine-gunned to death at the Panama City racetrack last Jan. 2.

Guizado subsequently was impeached and sentenced by the Panama Assembly to 10 years in prison as party to the assassination. His sentence was simultaneously reduced to six years and eight months because of what the assembly called "extenuating circumstances."

The Assembly did not further explain, nor has the man been given a public trail. He was not sent to Coiba Island, Panama's Alcatraz, normally the prison for such crimes.

* * *

Guizado was convicted on the testimony of Ruben O. Miro, called a "playboy lawyer," now serving time as the assassin who rubbed out Remon, the portly young Panamanian strong man who had been making and breaking presidents there for a decade.

'AFFRONT TO JUSTICE'

"Miro doesn't know how to use a gun," Perez told me today. "He is what you would call a fall guy. This whole affair is an affront to the kind of justice by which the Western world lives. The security of the United States is involved."

* * *

Perez, in his brief, will present a string of dramatic charges. Pared to the bone, here they are:

1 — Lucy Luciano, deported U. S. vice king, operated a profitable narcotics business with high officials and hoodlums in Panama.

2—President Remon became involved.

3—The U. S. Government got wind of the matter and, concerned with the security of the Panama Canal, the well-being of our troops in the Canal Zone and hemispheric solidarity, privately appealed to Remon to split with his new-found friends.

4—Remon did so and was promptly blasted to death by a paid killer, not Miro, in order to insurance his continued silence.

5—Guizado, the successor, got wind of the intrigue and was framed as an accessory.

I called Anslinger today and he acknolwedged that he had heard the story, in substance, three times: Once from the U. S. Consulate in Panama, once from Mrs. Guizado when she secretly presented it to the Narcotics Division of the United Nations, and most recently from lawyer Perez.

* * *

"If Perez's brief makes its point, I'll ask the State Department to request the present Panamanian government to permit our agents to investigate," Anslinger told me.

He added that Remon once was friendly with a German dope addict who promised the Panamanian that he could build a radio-directed "death ray."

NO SUBSTANTIATION'

A call to the State Department resulted in a switch from Lincoln White, the press officer, to the Central American desk. The man said he would call back in half an hour and did so.

"I talked to two men who should know," he reported. "There have been several reports on this case since the assassination. There is no substantiation."

Perez says, 'There's a great reluctance on the part of the present Panamanian government to identify the true killer of President Remon. Why was most of his police guard pulled back to headquarters just before the killing?

"Why haven't Guizado or Miro been given jury trials? Is it because the elections are coming up next May? Guizado was offered freedom, after impeachment, if he went away quietly. He chose prison because he is an honorable man and a true friend of the United States."

Change in Red Attitude Is Mystery Eden Says

LONDON (INS) — British Prime Minister Sir Anthony Eden says the west "may never know" what caused the Russians to lose their Geneva smile at the Big Four foreign ministers conference.

Eden said:

"What happened at Geneva was not altogether surprising, but I doubt whether you or I will know for many years what caused the rigid Soviet attitude there. We may never know it."

THE BERRYS — By Carl Grubert



GUARANTEED REPAIR

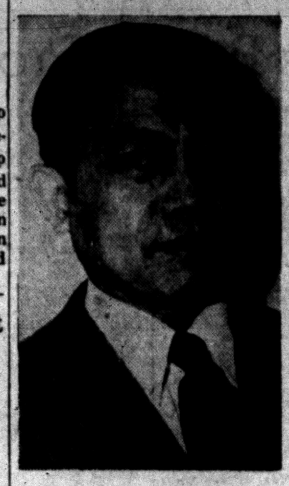

Work on Watches and Jewelry

You are paying for complete satisfaction when you buy repair work. We at Myer's know this and use only the finest quality materials . . . the kind used by the manufacturer when he made the item. Skilled, trained, workmanship and years of experience, too, complete your purchase of repairs . . . to your complete satisfaction. This is why we guarantee our work.

MR. PHIL ORENCIA
Certified Watchmaker
OPEN EVENINGS
Thurs. -- Fri. -- Sat.
MYER'S Jewelry Shop
TEL-HURON SHOPPING CENTER

SEARS ROEBUCK AND CO

NO MONEY DOWN!
Take Up to 36 Months to Pay Under FHA

HOMART Applied Asbestos Siding

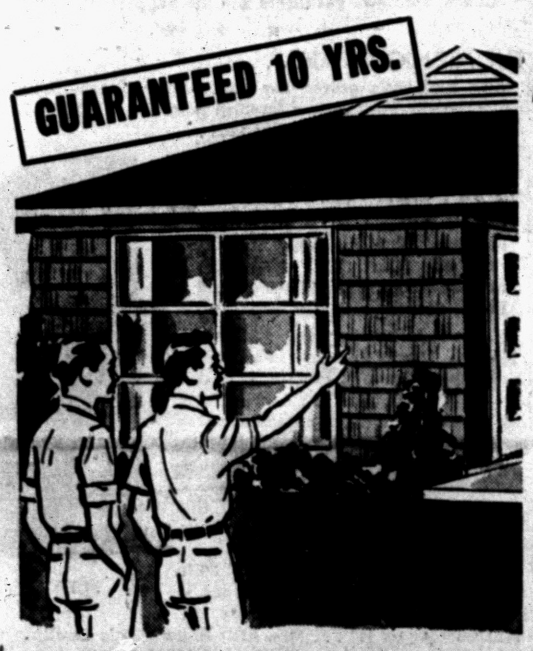

As Low as **$7** Monthly
No Money Down on FHA
Sears guarantees both labor and materials for 10 years. This pastel colored asbestos siding gives your home that new "horizontal look" . . . never needs painting . . . applied by experts. Call for free estimate today.
Building Materials, Perry St. Basement

HOMART — SOLD ONLY BY SEARS, ROEBUCK AND CO.


3-in-1 Shingles
Long Lasting Home Protection
33⅓ Sq. Ft. **2.65**
Have a handsome roof plus long-lasting weather protection. Choice of many colors. Save!



Mica Insulation
Inexpensive . . . Easy to Pour
17 Sq. Ft. **1.49**
Just pour into space between joints, walls, etc. Easy to handle. Fireproof and rot-proof.
Rockwool Pellets,
20 sq. ft. 1.45


90-Lb. Roll Roofing
Roll Covers 100 Sq. Ft.
With Nails **3.79**
Quality felt base is saturated and coated with pure asphalt, thickly surfaced with slate.
45-Lb. Roofing 2.19


Homart Jack Posts
Replaces Old Rotted Posts
Now Only **8.50**
Strong, all-steel supports relieve strain on sagging floors, beams. Adjust from 5-it. to 7 ft. 9-in.
Shortie Jack Posts.....5.95


Steel Guttering
Galvanized—Resists Rust
10-Ft. Length **1.98**
No soldering needed. Pieces fit snugly, water-tight. 26-ga. 5-in. size hot dipped. Withstands years of wear.
10-Ft. Rainpipe 1.99


Plastic Wall Tile
New 4¼x4¼-Inch Tiles
Sq. Ft. **39¢**
Simple and quick to install. Choose from 9 Harmony House marbelized colors and off-white. Needs little care.
Plastic Cement, gal.....4.20


Pine Storm Sash
Non-Warp-No Exposed Putty
Formerly 5.75 **3.98**
28x55
Ponderosa pine with clear glass. Treated to resist rotting and warping. Other sizes priced accordingly.

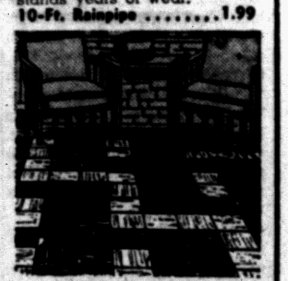
Asphalt Floor Tile
Marbelized Black, Brown
9x9 Inch **5¢ Ea.**
Lasting beauty at lowest cost. Rust, Gray Green, Beige . . . 7½c. Gold, Ivory, Blue, Sand . . . 10½c.

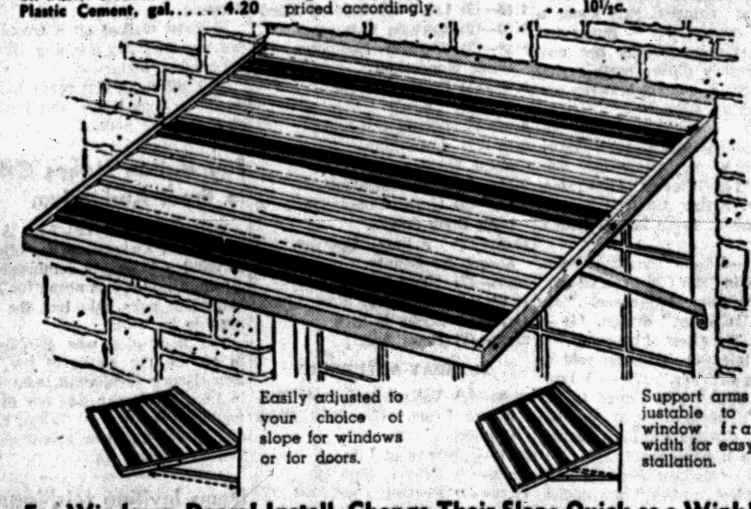
Easily adjusted to your choice of slope for windows or for doors.
Support arms adjustable to any window frame width for easy installation.

For Windows, Doors! Install, Change Their Slope Quick as a Wink!

ALUMINUM HOLLYWOOD AWNINGS
- Protect Your Interiors From Sun and Rain!
- In White and Green or White and Burgundy
- Heavy Gauge, Rust Resistant Aluminum

Bright cheerful as a spring morning! Versatile awnings are at home on windows, doors. Presto-quick angle adjustment for best amount of light, protection! Come in today and save.

Popular 40-Inch Size Regularly 14.98
12.88
Only 10% Down on Purchases Over $20


Awnings, Draperies—Main Floor

Save $7 on Aluminum **DOOR AWNINGS**
Regular 39.95 **32.95** 48-in. width
Pay Only $3 Down on Sears Easy Payment Plan
Adds charm to your doorway. Protects inside when door is open.

COMPARE! YOU CAN'T BUY FINER QUALITY REGARDLESS OF PRICE



Famous Master-Mixed
LATEX BASE FLAT PAINT
Easiest to Use! Fun Too!

NOW ONLY **4.59** Gallon

Easiest, fastest way to a smooth velvety flat finish. Spots wipe up with a damp cloth. Completely scrubbable. Many colors, including white. Buy now at Sears.

One-Coat Four-Hour Enamel
Beautifies almost any surface to a jewel-bright finish. Fast drying and glass-slick. Get yours at Sears! **1.85** Qt.

Latex-Base Sero-Tex Paint
Cracks, crevices disappear with one application of Sero-Tex. Its colorful. Buy it at Sears only! **$3** Gal.
Paint Dept.—Sears Basement

"Satisfaction guaranteed or your money back" **SEARS** 154 N. Saginaw St. Phone FE 5-4171

KODAK SAFETY FILM