The Weather
Continued Hot and Humid
Details page two

THE PONTIAC PRESS

Home Edition

113th YEAR ★★★★ PONTIAC, MICHIGAN, TUESDAY, JULY 5, 1955—28 PAGES ASSOCIATED PRESS UNITED PRESS PHOTOS INTERNATIONAL NEWS SERVICE 7¢

National Holiday Death Toll Reaches 772

★ ★ ★ ★ ★ ★ ★ ★

No Relief in Sight for Scorched City

Temperatures in 90s Forecast to Remain Here

Independence Day Top of 97 Degrees Falls, 98 Registered

MONDAY		TODAY	
8 a.m.	82	8 a.m.	75
10 a.m.	89	10 a.m.	86
12 m.	94	12 m.	87
1 p.m.	94	1 p.m.	89
2 p.m.	96	2 p.m.	90

No relief from the scorching heat which gripped Pontiac and most of the nation over the long Independence Day weekend was seen by the weather bureau today, with the mercury slated to climb into the sizzling 90s again today and tomorrow.

Yesterday's 98-degree high in downtown Pontiac cracked the old Fourth of July high of 97 degrees established in this area in 1949, according to U. S. Weather Bureau statistics.

The official forecast calls for continued hot and humid through Wednesday with scattered afternoon or evening thundershowers. High temperatures today and tomorrow will be in the 90-96 range, the bureau said.

Today marks the fourth day in a row of 90-degree weather.

City Manager Walter K. Willman said if the heat wave continues, the city may have to clamp restrictions on water usage. "Today and tomorrow will determine what we do," he said.

Currently, there are no restrictions on water use by the general public in Pontiac, although many other cities have sprinkling and other bans in force.

Yesterday's high temperature, which peaked to 98 just before 3 p.m., dropped abruptly to 82 by 4 p.m. due to a thunderstorm moving eastward from the Lansing area.

Although it lowered the temperature 16 degrees, the thunderhead dropped rain only on scattered sections of the county.

Low reading yesterday was 69 degrees and at 8 a.m. today, the mercury in downtown Pontiac stood at 75 degrees.

Snow and Cold Wave Strike Santiago, Chile

SANTIAGO, Chile (AP) — A brisk snowfall and a cold wave hit Santiago today. Subfreezing temperatures kept many persons at home.

One effect was cool off tension in Chile's widespread strikes, which have affected postal and telegraph services, railways and buses.

Coiffure Craze for Boys



AP Wirephoto

DON'T CROWD, GIRLS — The younger generation males in Southern California have the girls looking to their coiffure laurels. Shown above are four hair-dos affected by the younger young men. Top, left, Barry Davis sports fancy waterfall, combed up from sides, then stroked forward to form a curl; top right, Ronald Caine, 7, shows off his pigeon hairdo, with moderate duck tail in back. Lower left, Joel Berk, 13, exhibits the Balboa coiffure, with big waves and duck tail effect in back. Lower right, Larry Berk, 10, has a plain butch (crew) cut, but special wax is needed to preserve that straight-up tuft in front.

Young 'Davy' Takes Aim on Alligator in Backyard

Here's a Davy Crockett with a new twist:

Five-year-old Danny Singleton, coonskin cap perched on his head, carefully aimed his popgun through the breakfast room window of his home at 1341 Kirkway Dr., Bloomfield Township about a month ago, and exclaimed to his mother that he was shooting at an alligator he had just seen in Lower Long Lake.

Mrs. William O. Singleton didn't get too good a look, but was inclined to agree with her game hunting son that they actually had seen just such a reptile.

Her theory was confirmed to her satisfaction this weekend when a guest sitting on the Singleton lawn, looked out across the lake and remarked that she had just seen the same alligator—described by the family as about seven feet long with a snout some three feet long showing above the water.

The alligator was seen in a lagoon area near Kirk in the Hills Church, where the water is estimated by police to be about 8 to 10 feet deep.

Singleton said he notified police because he felt swimmers should be warned of the reptile.

He added that muskrats in the water showed an unusual amount of activity at the time they discovered the alligator.

He bolstered the theory by commenting on a recent magazine article which pointed out that alligators are not now uncommon in this part of the country.

"Danny still thinks he can kill it with his pop gun," he said, "but I've warned him to stay away from it, if he spots it again."

Police are investigating the report.

State OKs Vaccine From Parke, Davis

LANSING (AP)—The State Administrative Board today authorized the purchase of enough Salk polio vaccine to give the first dose to half a million Michigan children in the 5 through 9 high risk age group.

The board approved a contract with Parke, Davis Co. of Detroit for 55,556 vials of vaccine at $395,000.

Dr. Albert E. Heustis, state health commissioner, said that this purchse would provide one dose for all Michigan children between 5 and 10 except the first and second graders who received their vaccine in last year's field test.

Parke, Davis Co. was the lowest of three bidders at $6.977 per vial.

Dr. Heustis said he had not been told when the state can receive the vaccine.

The purchase is made from a $2,000,000 grant provided by the Legislature.

Train Kills at Least 7

ALLEN'S GROVE, Wis. (AP)—At least seven persons, most of them children, were reported killed this morning when a speeding North Western Road passenger train crashed into a car near here.

Peron Scores Rumors

BUENOS AIRES (AP) — President Juan D. Peron said in a broadcast today the enemies who failed to assassinate him in the June 16 revolution are now circulating rumors in an attempt at "sedition by telephone."

Amusement Park Mishap Under Police Investigation

Only one of seven persons injured Sunday night by a whirling 50-foot steel cable at Walled Lake Amusement Park remained hospitalized today.

Miss Donna Spehar, 17, of 4895 Baldwin Ave., was reported in good condition at Pontiac General Hospital with a possible concussion.

Meanwhile, park authorities and Novi Township Police were attempting to determine cause of the break which sent the cable, with a six-inch angle iron attached to its end, whipping through the crowd.

The cable was one of four holding a miniature airplane on an amusement ride. The operator cut the power when the cable came loose, but the plane's momentum lashed it among the spectators.

The cables had been inspected only two days before, said Fred Pierce, park manager. "Any of the four cables can hold the entire car," he added.

The other injured included Maurice Lechner, 22, of 580 Sterling St., Pontiac, treated for cable burns.

Mrs. Beatrice Schwartz, 38, of 18648 Indiana, Detroit, suffered an eye injury when the cable-end struck her in the face. Doctors at Straith Clinic, Detroit, said Mrs. Schwartz' eyeglasses apparently had saved the eye. Minor plastic surgery was required.

Another of the injured, George A. Smith, 59, of 939 Hayes, Hazel Park, said he, his wife, daughter and granddaughter were just getting out of a car on another ride next to the spinning planes.

"I heard people shouting and told my family to get down in the car," he explained. "The chain hit the car with them in it twice and I think they might have been killed if they had not crouched down."

Auto Accidents in County Area Running Low

Local Law Officials Relieved at Weekend Smashup Total

Local law enforcement officers here heaved a sigh of relief today after an expected rash of holiday auto accidents failed to materialize over the long Independence Day weekend.

One fatal accident was recorded early in the traffic rush when three died Friday night when their car rammed a tree on 10 Mile road, Novi Township.

Only two other non-traffic deaths were listed. A 62-year-old Detroit man was felled by a heart attack while wading in Clear Lake near Oxford Sunday and a 17-year-old New Haven girl drowned a short while later while swimming in Lakeville Lake.

"We were ready for the worst and hoping for the best—and I guess our hopes paid off," Sheriff Frank W. Irons said today. "Maybe our safety campaigns are beginning to have some effect," he stated.

In an effort to cut an expected high accident toll, Irons, the Pontiac Police, State Police, local Red Cross officials and other groups cooperated in a weekend safety and accident prevention drive.

Officers and deputies along with National Guardsmen maintained 24 hour patrols of main and secondary arteries. Red Cross first aid volunteers, equipped with radio-dispatched cars, kept vigil throughout the critical period from Friday night until Tuesday morning, ready to assist crash victims.

Americans Trail British Leader

But Conrad, McHale, Nelson, Furgol Make Grade in Qualifying

ST. ANDREWS, Scotland (AP) — Frank Jowle, the 43-year-old mystery man from Yorkshire, continued to set a fast pace for the qualifiers in the British Open Golf championship today, but America's top golfers stayed close enough to make the qualifying grade.

Jowle, who fire da sensational 63 on the St. Andrews New Course yesterday, followed up with a par 72 on the tougher Old Course for a near-record 135 total.

British amateur champion Joe Conrad of San Antonio, Tex., 1954 U. S. Open champion Ed Furgol of Clayton, Mo.; Byron Nelson of Roanoke, Tex., 1939 American Open Champion, and amateur ace Jimmy McHale of Philadelphia all came in behind Jowle but well under the qualifying limit.

Conrad shot a par 72 over the old course to tie with defending champion Peter Thompson of Australia four strokes back of Jowle.

Pilot Overshoots Landing in Lake



Pontiac Press Photo

CRASH LANDING — After apparently misjudging landing speed, a Detroit pilot and his passenger missed serious injury yesterday when their small seaplane skidded up a beach at Union Lake and rammed headlong into a tree. Joseph F. Slavik, 38, part owner of the 1947 Republic Seabee, was treated for minor face cuts and his passenger, Vince Provenzano, 32, of Southfield Township, was unhurt. Slavik told Deputies Steve Navarre (pictured above) and Fred Pender he was landing the 4-passenger plane in a crosswind and overshot. The 215-horsepower plane, kept at the lake, skidded 50 feet up the beach on the north side of the lake and rammed the tree only about 40 feet from a summer home. Damage to the plane was estimated at $500.

Gas Tax Boost Aid Light Here

One Highway Eligible to Get Funds Raised by New Increase

The fact that only one federal interstate highway runs through Pontiac reduces the city's chances of benefiting from new road construction made possible by the added 1½-cent gas tax, local officials point out.

U.S. 10 (Woodward) is the only highway classified as "interstate" in the Pontiac metropolitan area. The new tax money is to be spent only on interstate routes, thus U.S. 10 is the one local highway eligible.

The State Highway Department's first priority list of projects to stem from the new financing did not include any work on U.S. 10 in Oakland County.

Deputy State Highway Commissioner George Foster said last week some local work on U.S. 10 might be included in a second priority list expected within about two months, to include projects for urban areas.

Local officials point out that other Michigan cities of Pontiac's size can receive considerably more aid from the new tax because they have several interstate routes leading into them.

Lansing has U.S. 16, M-78, U.S. 27 and U.S. 127. Grand Rapids has U.S. 131, U.S. 16 and M-21. Flint has U.S. 10, M78, M21 and U.S. 23.

This is even more reason, they say, why more regular road money, outside the new tax, should be channeled into Oakland County.

Ethiopia Joins UNESCO

PARIS (AP)—Ethiopia has become the 74th member of the U. N. Educational, Scientific and Cultural Organization.

Soviets Help Celebrate 4th

Red Chief Seeks Honesty in Deliberations at Geneva

MOSCOW (AP) — Communist Party Secretary Nikita Khrushchev said yesterday that Russia wants an agreement "on an honest basis" at the Geneva summit talks but is strong enough to wait if the West is not prepared to negotiate seriously.

Khrushchev's host at the U. S. Assembly's Fourth of July party, Charge d' Affairs Walter N. Walmsley, replied: "I do not think the President of the United States would go to Geneva without serious reasons."

The Communist Party chief and other top Russian officials, including Premier Nikolai Bulganin, put in a surprise appearance at the party. No such high-ranking group of Soviet leaders have ever before attended an embassy function.

In a speech he said he wanted to make to the guests, Khrushchev said the Russians are not going to the July 18 conference "with broken legs"—crippled by harvest failures or other breakdowns in the Soviet economy.

"We are going upright like soldiers to meet with worthy partners and that is the only right way," he declared. "If we talk on an equal basis, all parties, and if the talks are honest and sincere, equal to equal, something will come of it."

The party was held in the elm-shaded garden of Spasso House, Ambassador Charles E. Bohlen's residence. In addition to Khrushchev and Bulganin, former Premier Georgi Malenkov, First Deputy Premiers A. I. Mikoyan and Lazar Kaganovich and Defense Minister Georgi Zhukov were among the Soviet bigwigs on hand.

Glorious Fourth Time to Gorge or Get Giddy

ONTARIO, Calif. (AP)—The turnout was 70,000 yesterday at Ontario's all-states picnic. There was a mile-long table loaded with food and sections were assigned to the various states and to Canada and Mexico.

CHARLESTON, W. Va. (AP)—Two unidentified motorists chose Independence Day to burn an American flag on an approach to West Virginia's new turnpike.

The head of the turnpike state police, Lt. M. C. Yoak, said a Kanawha City resident called yesterday to say he saw two men emerge from a car and burn the flag in the middle of U.S. 119, near an interchange. He said they appeared to be drunk.

When Yoak and a trooper arrived, the men were gone but the flag was still smouldering.

MORRISTOWN, N. J. (AP)—Last winter, Chief of Detectives Robert Kleindinst mentioned to a neighbor that he enjoyed snowy weather and would be happy if it snowed on July 4. Yesterday the neighbor, Edward Fordham, gave Kleindinst a Fourth of July surprise—a package of snow he had kept in his deep freeze since winter.

Hot Pickle Factory

DETROIT (AP)—Fire caused damage estimated at $5,000 at the Safie Brothers pickle factory, Gratiot and 25 Mile, in Macomb County Monday. The origin was not determined.

Michigan Sees 48 Die During Past Weekend

Drownings Claim More Lives While Traffic Fatalities Decrease

By THE ASSOCIATED PRESS

Traffic deaths climbed to a new high for the Fourth of July holiday period as at least 393 persons lost their lives.

The over-all accident death toll also was the heaviest ever for a three-day Independence Day holiday period.

The traffic accidents, compiled from 6 p. m. local time Friday to midnight Monday, were higher than the 380 estimated by the National Safety Council and compared with a previous high of 366 for the three-day Fourth of July period in 1952.

In the 78-hour period, 239 persons drowned and 141 were killed in miscellaneous accidents. The over-all total of 772 was a record for a three-day period and compared with a record of 793 for a four-day Fourth of July period in 1950. The traffic toll in 1950 was an all-time high of 491.

MICHIGAN SECOND

Michigan counted 46 persons dead today in accidents that occurred during the Fourth of July weekend.

Water mishaps took the heaviest toll. The latest count showed 22 persons drowned, 18 died in traffic accidents and six killed in other mishaps.

The state's traffic safety campaign with National Guardsmen joining state police in patroling highways kept the fatalities well below a year ago. Nonetheless, Michigan was rated second in the nation after California.

★ ★ ★

One heat death was reported. An autopsy showed that 17-months-old Kevin Keegan had died of heat exhaustion while riding in the family car.

Other deaths in miscellaneous accidents included one electrocution, one fire, one suffocation and one plane crash. A railroad worker was killed in a freight yard accident.

THE LIST OF FATALITIES:

William C. Dagg, 62, Phillip Bauman, 51, and Bauman's wife, Loree, 48, all of Detroit, were killed Friday night in an automobile crash near Detroit.

Roger Place, 12, of Muskegon, was injured fatally when hit by a car Saturday near his home.

Clarence W. Maas, 55, of Midland, was killed Saturday in an automobile accident near Clare.

Mary Bell, 42, of Kawkawlin,

(Continued on Page 2, Col. 6)

Transit Strike Snarls Capital

Full Force of Police Turn Out to Handle Deluge of Autos

WASHINGTON (AP)—A potentially super-duper traffic snarl confronted the capital today with the end of a long holiday weekend coinciding with the fifth day of a streetcar and bus strike.

Friday, when the strike started, was bad enough. But many government workers among the some 400,000 persons who normally use public transit daily took the day off to begin their July 4 holiday early—many of them to bypass the transportation problem.

A full force of 200 park police and 2,200 metropolitan officers was ordered out to help keep traffic moving today in the face of the added influx of private autos, some of them bringing residents belatedly back from the weekend.

Some 2,400 AFL streetcar and bus operators and mechanics are seeking a pay increase of 25 cents an hour for operators, who got $1.90 an hour under the old contract, and 31 cents for mechanics, who got $2.09. The union has proposed arbitration.

Federal mediators met separately with representatives of the union and the Capital Transit Co. yesterday but said they could find no area of agreement.

Cats Find the Strangest Ways to Get Inside



United Press Photo

IN WE GO — Getting back into a locked house after a night out is no problem for "Brunty," cat of Mr. and Mrs. James A. Colvin Jr., of Minneapolis. After scaling the wall he grasps an unfastened window screen and heads into the house without disturbing his owners.

In Today's Press

County News	7, 22
Editorials	6
Sports	18, 19
Theaters	20
TV & Radio Programs	27
Wilson, Earl	27
Women's Pages	10, 11, 12, 13

Announce Shifts in GMTC Sales

Ralph Moore Named Assistant to Manager of Truck Division

Appointment of Ralph O. Moore as administrative assisant to the general sales manager, (trucks), of the GMC Truck and Coach Division was announced today by R. C. Woodhouse, general sales manager.



MOORE



DODD

Moore, who has been administrative assistant to A. S. McEvoy, manager fleet division, joined the division in March, this year, after serving for two years in the Office of the Secretary of Defense, in Washington. Prior to that he had been with General Motors since 1937.

Woodhouse also announced the following appointments:

V. A. Dodd, former assistant manager of truck distribution, manager of truck distribution.

T. L. Harris, former manager of truck distribution, zone manager of the Boston wholesale zone.

R. T. Jennings, former Boston zone manager, sales promotion manager at the home office.

Hughes M. Harper, former district manager, assistant zone manager at Dallas.



HARRIS



JENNINGS

Jennings' return as sales promotion manager brings him back to familiar ground for he lived in Pontiac many years before going to Boston in 1952. He joined the division in 1941 as a field representative, then successively held positions as service representative, supervisor of service training, and sales training manager.

Dodd began his career with General Motors in 1925, as a stockroom employe. In 1942 he was group head, government parts order control, and the following year was government parts manager. He became product distributor in 1948, and assistant truck distributor manager later that year.

Probe UAW Help for Office Seekers

DETROIT (AP)—Emil Mazey, secretary-treasurer of the CIO United Auto Workers, was ordered to appear today before a U.S. grand jury investigating possible violations of the corrupt practices act in 1954 federal elections.

A subpoena directed Mazey to produce the union's financial records for the period from June 1 through Nov. 30, 1954, along with the audit report given the union's convention in Cleveland last March.

John Feikens, state Republican chairman, revealed last March he had asked the Justice Department just before the November 1954 elections to probe UAW expenditures and appearances of Democratic candidates on radio and television shows sponsored by the union.

Called to appear with Mazey before the grand jury were representatives of the Detroit Bank, the depository for UAW bank accounts.

Eliza McCardle was only 17 when she married Andrew Johnson, who later became president of the United States.

The Weather

PONTIAC AND VICINITY—Continued hot and humid through Wednesday with scattered afternoon or evening thundershowers. West to southwest winds 5-12 m.p.h. High today 90-96, low tonight 65-73 and high tomorrow 90-96.

Today in Pontiac

Lowest temperature preceding 8 a.m. 69

At 8 a.m.: Wind velocity 2 m.p.h. Direction: North.

Sun sets Tuesday at 8:12 p.m.
Sun rises Wednesday at 5:02 a.m.
Moon rises Tuesday at 8:30 p.m.
Moon sets Wednesday at 6:24 p.m.

Downtown Temperatures

6 a.m.	69	11 a.m.	86
7 a.m.	73	12 m.	87
8 a.m.	75	1 p.m.	89
9 a.m.	81	2 p.m.	90
10 a.m.	86		

Monday in Pontiac
(As recorded downtown)

Highest temperature	98
Lowest temperature	69
Mean temperature	83.5

Weather—Rain, warm.

One Year Ago in Pontiac

Highest temperature	77
Lowest temperature	60
Mean temperature	68.5

Weather—Rain, cooler.

Highest and Lowest Temperatures This Date in 83 Years

96 in 1911 51 in 1891

Monday's Temperature Chart

Alpena	88	70	Los Angeles	74	66
Battle Creek	94	64	Memphis	93	70
Bismarck	90	67	Miami	85	75
Buffalo	90	73	Milwaukee	94	68
Chicago	97	71	New Orleans	88	72
Cleveland	96	71	New York	94	79
Denver	97	61	Omaha	93	68
Detroit	95	70	Phoenix	100	69
Fort Worth	91	74	Pittsburgh	91	69
Gd. Rapids	94	64	Seattle	83	56
Jacksonville	90	71	Traverse City	94	70
Lansing	94	63	Washington	97	76

Pontiac Deaths

William D. Alderton

Former resident of Pontiac, William D. Alderton, 36, died suddenly Sunday in Hurley Hospital in Flint.

Born June 29, 1919, he was the son of Mrs. Clayton Risser of Milford and Samuel Alderton of West Palm Beach, Fla. He graduated from Pontiac High School.

Besides his widow, Josephine, he is survived by his parents.

Funeral will be Wednesday at 3:30 p. m. from the Dodds-Dumanois Funeral Home, 901 Garland in Flint. The Rev. W. G. Wager of Trinity Methodist Church will officiate with burial in Sunset Hill Cemetery.

Miss Mary L. Arnold

Miss Mary L. Arnold, 62, died Monday evening here.

Born in Sanilac County April 24, 1892 she is survived by six brothers and four sisters, Theodore, Oliver, Edgar, Charles, Mrs. Bertha Clendenney and Mrs. Olive Elsholz of Pontiac, Frank of Sandusky, Vivian and Mrs. Della Buys of Mt. Morris and Mrs. Grace Smith of Snover.

Funeral will be Thursday from the Mavis Funeral Home in Sandusky with burial in Mooretown Cemetery.

Dhale H. Bateman

Graveside service was held Saturday in Perry Mount Park Cemetery for Dhale Harvey Batemen, infant son of Harvey R. and Barbara Jean Hilty Batemen of 489 E. Mansfield Ave. The Rev. Edmond Watkins of Joslyn Ave. United Presbyterian Church officiated. The baby was dead at birth Friday in Pontiac General Hospital.

Besides his parents he is survived by two brothers, David Ray and Dahn Eugene at home.

Mrs. Rose Kehoe

Mrs. Rose Kehoe, 71, a resident of Pontiac at 289 S. Paddock St. for 47 years, died at the home of her son, William in Richmond Sunday.

Born in Detroit Oct. 23, 1883, she was the widow of William Kehoe.

Besides the son William, she is survived by two other sons, Earl in Miami, Fla and Gerald in Pontiac. Also surviving are three grandchildren.

Rosary service will be tonight in the Hensch Funeral Home at Richmond with funeral at 9 a.m. Wednesday from St. Augustine Catholic Church there. Burial will follow in Mt. Olivet Cemetery in Detroit.

Miss Ada M. Schmitz

The time of service for Miss Ada M. Schmitz, 77, of 218 S. Parke St. has been changed from Thursday to Wednesday. Therefore, rosary service will be at 8 tonight in the Brace-Smith Funeral Home, and the funeral at 9 a.m. tomorrow at St. Vincent de Paul Catholic Church. Burial will be in Mt. Hope Cemetery. Miss Schmitz died Sunday.

Isaac F. Shook

Isaac F. Shook, 50, of 6730 Saline in Waterford Township, died of a heart attack at 10:30 p.m. Sunday at Grandville.

Born in Napoleon, Ohio Aug. 27, 1904, he came to Oakland County 15 years ago and was employed at Pontiac Motor Division.

Besides his mother, Mrs. Nellie Hawley of Indian River, he is survived by three daughters and a son, Mrs. Patricia Coventry of Clarkston, Mrs. Lenora Spring in Ohio, Emory and Margaret Shook at home.

Also surviving are two sisters, Mrs. Leona Caldwell in Waterford and Mrs. Corinne Arnold of Indian River.

Funeral will be at 1:30 p.m. Thursday from Huntoon Funeral Home.

Mail Boxes to Get Tri-Color Painting

WASHINGTON (AP) — Red, white and blue mail boxes will shortly start to bloom on street corners all over the country, replacing the olive-drab letter-collectors that have been standard since World War I.

Postmaster General Summerfield said in a Fourth of July announcement that his department is ready to go ahead with a general program for shifting the boxes to these patriotic aid "more cheerful colors" after trying out the idea in Washington and elsewhere.

He said the tri-color finish had been found more durable, made the mail box easier to spot from a distance, and also provided a desirable contrast to temporary mail-storage boxes in the street, which will continue to be dark green.

The new boxes are painted blue, with red tops and the lettering "U. S. Mail" in white.

The department has ordered 19,000 such boxes and will convert boxes now in use as their time for period re-painting comes up.

The department is now in the midst of a program for similarly shifting its trucks from olive-drab to red, white and blue.

87,000 Attend Park

GRAND HAVEN (AP)—Attendance at Grand Haven State Park reached a peak of 87,000 persons during the three-day July 4 holiday.



Pontiac Press Photo

RED CROSS HIGHWAY PATROL — The Red Cross swung into action over the weekend to patrol the highways with 14 radio equipped cars, 20 stationary units and one plane which gathered traffic congestion information and stood by to administer first aid in case of emergencies. Fourteen emergency calls were handled by the group. In the picture above, pilot Clyde Norton receives last minute directions from communications director Harold C. Bird before taking to the air to watch for serious traffic congestion.

Segni Winning Italy's Approval

Land Reform Advocate May Become Premier After Next Vote

ROME (AP)—Left-of-center Christian Democrat Antonio Segni appeared today to have won his fight to rebuild the four-party center coalition with which Mario Scelba governed Italy for 16 months.

The scholarly, 64-year-old advocate of land reform must report to President Giovanni Gronchi by tonight on whether he can become Italy's sixth postwar premier and end the nation's 13-day-old government crisis.

Segni cleared his final hurdles yesterday and early today in conferences with leaders of the four center parties.

After 11 hours of the talks a spokesman said officially that "agreement has been reached on all points." The discussion then settled down to the selection of ministers for Cabinet posts.

Christian Democrats were expected to get 14 of them, as they had in Scelba's coalition government. But some posts were expected to go to the party's rightist "Concentrazione" group, which forced Scelba out.

Social Democrats appeared in line for four Cabinet posts again, headed by Deputy Premier Giuseppe Saragat. The Liberals, who until last night held out against rejoining the government, were expected to get three posts as before. Liberal Gaetano Martino was almost certain to continue as foreign minister.

Thomas Doremus Succumbs at 57

Thomas O. Doremus, 57, a veteran of two world wars, died suddenly of a heart attack in the home of a friend in Detroit Saturday afternoon.

Born at Jackson June 1, 1898 he was the son of Dwight and Corrine Doremus. He had lived in this community for half a century, for many years in Bloomfield Highlands.

Mr. Doremus was wounded in the Marines in World War I, and served again in World War II. He had been in ill health for several years but before that time was associated with the Beemis Bag Co. of Detroit.

He was a member of the Episcopal Church and also the Masonic Lodge in Birmingham.

Surviving are a daughter, Mrs. Judson (Grace) St. John of Grosse Pointe Park; two sons, Thomas O. Jr. and Harold B. who are associated with the Burke Lumber Co.

Funeral was held today at the Bell Chapel of the William R. Hamilton Co. in Birmingham.

5 Crewmen Killed as Trains Collide

FORT SUMNER, N. M. (AP)—Five crewmen reportedly were killed in the blazing wreckage of two freight trains that collided head-on early today. One body was recovered.

The men, residents of Clovis, N. M., were trapped in the cabs as flaming oil enveloped the toppled diesel engines. Would-be rescuers were unable to approach the units immediately.

The Santa Fe Railway said about 25 cars were derailed.

The wreck took place at Cardenas, 105 miles west of Clovis on the eastern New Mexico plains.

Miss Universe Competition Starts Soon in California

LONG BEACH, Calif. (AP) — This resort city is putting the final touches on its lavish beauty contest headquarters where 36 candidates will compete for the Miss Universe title July 14-24.

The young women from the Americas, Europe, Africa, the Middle East and the Orient will fly here for the fourth annual pageant, which offers motion picture contracts to top winners and other awards to the other contestants.

Besides the Miss Universe title, another one to be decided is Miss United States of America, who also will receive a studio contract. All 48 states will be represented in this competition.

The candidates will be judged "on the basis of natural beauty as found the world over," reported Vincent Trotta, dean of the beauty judges. He added that the candidate's talent for singing or performing will not be considered.

BATHING SUITS

The finalists will be judged in bathing suit, evening gown and in native costume. All judging events will be at the ocean-front Municipal Auditorium.

The young beauties will whisk into the city well aware that winners of past contests have landed top movie prospects. Jackie Loughery, Miss USA of 1952, is a television actress and Christiane Martel of France, Miss Universe 1953, is under contract to a major Mexico City studio.

Universal-International Studios a sponsor of the pageant, has renewed Myrna Hansen's contract several times, says she's "headed for stardom." Miss Hansen was Miss USA in 1953.

ENTERS POLITICS

Martha Roche, Miss Brazil in 1954, returned to her home country to enter politics. Miss France 1954, Jacqueline Beer, is now under contract at Paramount Pictures.

In an effort to make the contestants feel at home this city has provided assistance and chaperones for all of the young women during the 10-day pageant.

Wives of leaders of various civic groups will act as hostesses. A number of hotels will serve as home and headquarters for the candidates. Interpreters will be available wherever the girls may be. Beauty salons will aid the contestants in presenting a pleasing appearance at all of the pageant events.

Firemen will act as chauffeurs, police will act as escorts, and all of the women will ride to and from the events in brand new cars made available by local dealers.

For the premiere opening, parade and final coronation ball cadets from the nearby Los Alamitos Naval Air Station will escort the women.

The actual choosing of Miss USA will be the night of July 20, and that of Miss Universe July 22.

House Polling Gas Bill Vote

Seek to Find Whether Measure Lifting Curbs Can Win Okay

WASHINGTON (INS) — House leaders polled members of both parties today to learn if enough votes can be marshalled for a bill to free producers of natural gas from almost all federal price controls.

The measure, which would affect approximately 25 million consumers of natural gas throughout the country, was approved by the House Commerce Committee last week.

Committee passage was by only a one-vote margin, however, despite support for the legislation by House Speaker Sam Rayburn (D-Tex).

Those who favor the bill say Rayburn is keeping it off the House floor because he feels it probably would be defeated in a showdown vote.

The poll of House members is being taken in the hope that it will show that the measure does have majority backing.

Rayburn has said that only a strong endorsement by President Eisenhower could save the bill. So far, the chief executive has failed to take a clear-cut stand one way or the other.

* * *

However, the Federal Power Commission has expressed belief it should no longer have the authority to regulate rates charged by the producers of natural gas shipped across state lines.

In addition, a presidential commission on natural resources has recommended an end to federal controls at the production end of the natural gas industry.

Mayors in Milk Meet

LUDINGTON (AP) — Scottville Mayor Harry Kruse has challenged Ludington Mayor Dan R. Rathsack to a milking contest Friday as an Agriculture Day feature of the Mason County centennial celebration.

Berkley Man Killed on Visit to Mother

North Carolina Police today continued their investigation of the fatal shooting of Clyde Lane, 44, of Berkley, who was found dead Sunday in his car on a rural road in Laurinberg, N. C.

He was visiting his 70-year-old mother there. Lane who lives at 2755 Buckingham with his sister, Mrs. James Jenkins, was apparently robbed.

Scotland County police believed Lane had been shot with a .45 caliber pistol, the bullet grazing his head before entering his heart. The body was found about 2 p.m.

Lane's billfold was missing and police theorized he was robbed of about $150. Mrs. Gibson said her brother came to Detroit from Laurinberg two and a half years ago to work. He had saved the money to return home and visit his mother, Mrs. Lilly Lane.

Police Quiz Man, 62, in 2 Sex Slayings

CHARLOTTE (AP) — State Police and Eaton County Sheriff's officers today questioned a 62-year-old man to determine if he has any knowledge of the recent slayings of two young Michigan girls.

State Police said preliminary investigation indicated the man was in the vicinity of Detroit when Barbara Gaca disappeared in March and in the vicinity of Kalamazoo when Jeannie Singleton disappeared in May. Both girls were slain.

No charge was placed against the man pending further questioning. Police said he was taken into custody after lengthy investigation but withheld further details of the case temporarily.

Holiday Costs Lives of 772 Americans

(Continued From Page One)

was killed Saturday in a two-car crash near Bay City.

Mabel Schmitter, 55, of St. Charles, was killed Saturday in an auto accident in Iosco County.

Robert Stuart, 24, of Coloma, was killed Sunday in a two-car collision in Berrien City.

Robert Stickel, 20, of Royal Oak, was killed Sunday in a Monroe County car-truck collision.

Lawrence Crawford, 18, Sault Ste. Marie, was killed Sunday in an auto accident in Chippewa County.

John Bradley, 62, of Mancelona, was killed Sunday in a car crash in Antrim County.

William Franklin, 80, of West Branch, was hit by a car and killed Sunday near his home.

Margaret McKinney, 17, and Donald Haggeman, 21, both of St. Clair Shores, and Eleanor Ackerman, 33, of Harbor Beach, were killed Monday in a two-car collision near Bad Axe.

Clarence Rich, 58, of Sandusky, was killed Monday in an auto accident near Sandusky.

Aula Havenn 32, of Grand Blanc, was hit by a car and injured fatally Monday in Grand Blanc Township.

Carl Zick, 66, of Coloma, was killed Monday while crossing U.S. 31 in Berrien County.

DROWNED

Albert J. Miller, 28, of Saginaw, drowned Saturday in Howell Lake in Howell.

Maurice Sherman, 13, of Grand Rapids, drowned Saturday in Lamberton Lake near Grand Rapids.

Spencer J. Clark, 64, of Lansing, drowned Sunday in Diamond Lake in Mecosta County.

Edna Nieman, 27, of New Haven, drowned Sunday in Lakeville in Oakland County.

Herbert Moore, 24, of Flint, drowned Sunday in Kearsley Dam in Flint.

Nicholas Belleo, 11, of South Bend, Ind., drowned Sunday in Eagles Lake in Cass County.

Robert Ware, 16, of Center Line, drowned Sunday in Sunshine Beach Lake near Utica.

John Zurek, 72, of Jackson, drowned Saturday when he fell from a ladder into a barrel of water at his home.

Jerry Ashby, 15, of Lansing, drowned Sunday in T Lake near West Branch.

John Jones, 27, of Whittaker, drowned Sunday in Paint Creek in Oakland County.

Chester Burkey, 35, of St. Charles, drowned Sunday in Marsh Creek in Saginaw County.

Sharon Camp, 5, of Bay City, drowned Sunday in the Bay City Water Works Reservoir.

Richard Morris, 31, of Petoskey, reported drowned Sunday in nearby Walloon Lake was found to be a coronary victim.

Diane Cook, 3, of Caledonia, drowned Monday in Green Lake in Allegan County.

Billy Stafford, 17, of Coloma, drowned Saturday in Paw Paw Lake in Berrien County.

Connie Sue Minnix, 2, of Stockbridge, drowned Monday in Clear Lake in Jackson County.

Fred Wormsbacker, 27, of Central Lake drowned Monday in Torch Lake in Antrim County.

Wesley D. Miller, 9, of Kalamazoo, drowned Monday in Pickerel Lake in Kalamazoo County.

John McIntosh, 33, of Traverse City, drowned Monday in Grand Traverse Bay.

Robert H. Buhr, 37, of Holland, drowned Monday in Lake Michigan near Holland.

Clinton B. Young, 49, of Flint, drowned in Lake Fenton in Genesee County.

Harry Wojtowicz, 23, of Grand Rapids, drowned Monday in Camp Lake near Sparta in Kent County.

Jack Larson, 30, of Negaunee Township, drowned Monday night in Lake Michigamme.

ELECTROCUTED

Mrs. Louella Datte, 29, of Auburn, was electrocuted Friday night.

Morris F. Lum, 23, of Detroit, was killed Friday night in a railroad yard accident in Detroit.

Dennis Walter Dahlke, 2 months, died Friday night in a house trailer fire at Vandalia.

John Solloway, 8 months, of Cassopolis, suffocated Saturday in his crib.

Charles Glover, 48, of Royal Oak, was killed Monday when his plane crashed in Bay County.

Phyllis Marie Batchelder, 2½, drowned Sunday in the Trenton channel of the Detroit Rivers.

Andrew J. Clark, 71, of Albion, died Monday night of burns sufferer Sunday when a kerosene stove exploded.

Mrs. John B. Torreano, 30, of Negaunee, choked to death Sunday on a food morsel while eating.

The Day in Birmingham

City Commission to Act on Zoning Suggestion

BIRMINGHAM—A meager agenda awaits lawmakers who, because of the holiday, will hold their regular Monday City Commission meeting tonight.

One of the highlights will be consideration of a Planning Board recommendation that the commission negotiate with owners of property fronting on east Maple avenue just east of the Walker Gravel Pit land for screening purposes.

The Troy township area was recently rezoned to light industrial use. Since the city opposed the move and wants the gravel pit property zoned single family residence, it hopes to see a buffer strip of plantings divide the two parcels.

In other business, the commission will schedule a hearing on construction of a sewer for the Briggs Parking Lot and make budget revisions in connection with the recent state gasoline tax increase and an increase in weight taxes on commercial vehicles.

FURTHER DISCUSSION

Further discussion will be held on the residential use of a garage at 262 Elm Street, through a communication from Building Inspector T. C. Brien.

Bids received on the purchase of a new administrative car for use by the city manager will be discussed.

A hearing will be held on creation of a special assessment district to defray costs for sidewalk construction on the west side of Cummings street in the Leinbach-Humphrey's Woodward Avenue Subdivision.

* * *

Back in action after the holiday weekend, the YMCA Da-Y program today has youngsters horseback riding and studying nature, with the prospect of tours through the Chrysler Corporation and a pottery concern tomorrow.

Reservations are still being taken by the Y for the Detroit Tiger-Chicago White Sox baseball game Thursday, with room for a total of 50 boys. They will leave by charter bus at 12:30 p.m. and return in time for evening Little League games.

* * *

Aspen road mothers and fathers gave their children a bang-up Fourth of July, minus the fireworks. A block party was held at St. James Park with a baseball game and picnic heading a list of activities. A for-adults-only party followed in the evening.

* * *

Police are still investigating the theft of $1,088, discovered missing by Mr. and Mrs. Albert Sherman of 898 Woodlea Dr., when they returned home Saturday night.

The money was hidden in a dress in a bureau drawer, police said. They said the thief forced a rear window open to gain entry, after prying the screen off.

Weeks Predicts More Records

Secretary of Commerce Says Major Industries Exceeding Estimates

WASHINGTON (AP)—Many of the nation's major industries should set new production and sales records this year, Secretary of Commerce Weeks predicted last night.

A survey of more than 400 manufacturing industries at mid-year, he said, indicated that "steel, automobile, construction, aluminum, chemicals, rubber and others have far exceeded" estimates at the start of the year.

"All indications are that the 1955 total production of automobiles will exceed the 1950 all-time record of 6,665,863," Weeks said. "First half production, estimated at 4,270,000 units, will be the largest six months in history. Truck production . . . will be close to the 1950 record . . ."

He said indications now are that construction outlays this year will total about 41¾ billion dollars—which would be about 4 billions higher than in 1954—the previous peak year.

Weeks said iron and steel production should continue at high levels in the second half of the year, although down somewhat from the first half because of curtailed auto production when model changeovers are made. Steel output for the first six months was said to be near-record.

Production of civil aircraft was said to be increasing, but no boost was sighted for ocean-going ship construction. Small boat output was reported at a record rate.

Consumer durable goods, chemicals, rubber, paper and newspaper businesses were pictured as being at record or near record levels.

The machine tool industry, on the other hand, was said to be off sharply from 1954. A Commerce Department spokesman said this was not alarming, that the industry is noted for its ups and downs.

Authorities Hunt Parents of Auto Crash Victims

DETROIT (AP) — Authorities throughout the Northwestern United States and Western Canada sought two vacationing St. Clair Shores parents today to tell them grim news. One of their daughters was killed and two injured in a Fourth of July auto collision.

The parents are Mr. and Mrs. Patrick McKenny, who left three weeks ago on a vacation and to inspect a patch of timber in Oregon they had inherited recently.

Their daughter, Margaret, 17, was killed in a crash near Bad Axe, which also took the lives of Donald Haggeman, 21, of St. Clair Shores, and Eleanor Ackerman, 33, of Harbor Beach.

Mary McKinney, 17, a twin to Margaret, and a younger sister, Betty Ann, 15, suffered bruises and shock. The sisters, whose father is a St. Clair Shores fireman, were en route to Port Austin to visit friends.

South America has the most valuable species of trees, Siberia the greatest number and the United States the most timber actually available.

Slate Hearings at City Meeting

Public Improvements Planned for Discussion by Commissioners

Public improvements will highlight tonight's City Commission meeting. Hearings are slated for nine sidewalk projects and an engineer's cost estimate for another double stretch of sidewalk is due, along with a public necessity declaration for a curb and gutter job.

The engineer's estimate will be presented for a sidewalk on both sides of East boulevard from Perry to the west line of Eastview Subdivision.

Public necessity is scheduled to be declared for curb, gutter and drainage on Edward street from Myra to Orchard Lake.

Public hearings are scheduled for sidewalks in the following locations:

West side of Jessie street from Auburn to Whittemore.
West side of South Johnson avenue from lot 2, assessor's plat 74 to Orchard Lake.
North side of Menominee road from Seminole to lot 18, Crofoot western addition.
North side of Orchard Lake avenue from Voorheis to Telegraph.
West side of Paddock street from Elm to Raeburn.
West side of Perkins street from Whittemore to Willard.
East side of Telegraph road from Ruth to Golf Drive.
East side of Telegraph road from West Huron to north line, Ottawa Hills Subdivision.
North side of Voorheis road from Ottawa to west line of Seminole Hills Subdivision.

Another hearing is set for a special assessment roll for a water main in Durant street from Inglewood to Pershing.

A resolution also is slated to authorize the city clerk to advertise for bids for construction of the sidewalk projects.

FEDERAL'S
CLOSED WED. AT 2 P. M. for INVENTORY
(This Week Only)
Shop from 9:30 to 2 for Summer Needs at Savings!
Regular Hours Begin Thursday

DIXIE DUGAN — by McEvoy and Strieber



THE BERRYS By Carl Grubert

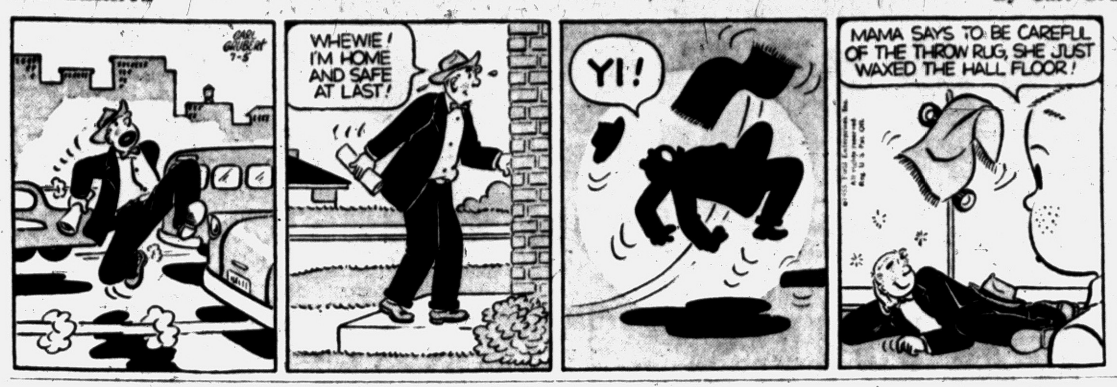

Stassen Sees Red Trade Loss

Former Administrator Predicts Drop in Buying of Peaceful Wares

WASHINGTON (AP)— Harold E. Stassen says it appears unlikely that 1955 will see a further increase in Western trade in nonstrategic goods with the Communist bloc, up 24 per cent last year.

Stassen said in a report to Congress that Moscow is using commerce with the West as a "vehicle of an often aggressive total foreign policy," and he continued:

"Though these overtures of the Soviet bloc present a continuing challenge, they have failed to divide free nations which are cooperating in the flow of strategic materials.

"These nations, while willing to trade in peaceful wares, not only refused to ship strategic materials but have strengthened their control over war potential items."

Stassen's report on trade controls during the last six months of 1954, was submitted in his recently relinquished post as foreign aid director. It was made public last night.

He said "prospects are not bright" for a further increase in nonstrategic West-East trade this year, and that there is a chance the level may decline somewhat.

He reported that Western trade with Communist China declined somewhat last year, although there was "a marked increase" in Chinese trade with Japan.

Japanese exports to Red China were said to have jumped from 4½ million dollars in 1953 to about 19 millions last year. That compared with total Western shipments to China last year of about 285 million dollars, mostly in the form of fertilizers, textiles and medicine.

Stassen attributed to agricultural difficulties in Russia increased purchases by Moscow of meat and other foodstuffs from the West. Giving the gain as 7 per cent, he said the increased meat "went on the table of the privileged few," and added:

"The Soviet consumer is just pretty much where he was before —with lots of propaganda and not very much to eat or wear."

Joliet Police Save 33 From Inferno

JOLIET, Ill. (AP)—Two policemen kicked in the doors of 11 apartments early today to save 33 persons from flames which virtually destroyed five business buildings in the Joliet business area.

The warnings by policemen Anthony Janes and Gordon Tatro were credited by fellow policemen with enabling all occupants of second and third-floor apartments to escape unharmed. Several of them were children.

The flames wiped out two liquor stores, two furniture stores and a laundry. Owners estimated the losses will exceed $300,000.

Fire Destroys Barn

SOUTH HAVEN (AP)—A fire destroyed a two-story barn at the Fidelman resort in South Haven Monday. No one was injured. There were 250 guests at the resort when the blaze broke out.







Japanese Miss Takes No Pity on Suspected GI

FUKUOKA, Japan (AP)—Ellis Euclid Lauhon Jr., a U.S. airman held in Galveston, Tex., on a triple murder charge, will get no sympathy from the 17-year-old girl he named as his Japanese wife.

Taeko Suzuki, located here, denied today she had ever married him and quickly added:

"I never want to see him again. I am now engaged to another man."

Lauhon was picked up at Nogales, Mexico, Friday, attempting to sell the car of Mrs. Ruby McPherson, 42. Mrs. McPherson, her mother and 12-year-old son were found dead in their Dickinson, Tex. home.

* * *

Lauhon said he was trying to sail back to Taeko—for whom he professed great love—through a Mexican port.

"Three months after he got back home he wrote me he had decided to marry an American girl," Taeko told reporters.

"He spoke good Japanese and called himself Kuzuo Sakurai, a typical Japanese name," she said. "He didn't smoke or drink . . . and wasn't a bad man, but he often made me angry.

"I knew Lauhon about a year and we talked about marriage, but that is all."

Huk Bandit Commanders Killed in Army Ambush

MANILA (AP)—Four Huk regional commanders were killed in an army ambush north of Manila today, the Philippine News Service reported.

The army said seven civilians and six soldiers were under arrest on suspicion of stealing military arms and ammunition for the Huks.

Girl, 18, Swims 15-Mile Stretch

High School Graduate Crosses Lake Erie in 13-Hour Grind

CRYSTAL BEACH, Ont. (AP)—Eighteen-year-old Greta Patterson of Batavia, N.Y., yesterday became the first person to swim the 15-mile stretch of Lake Erie between this amusement resort and Angola, N.Y.

Greta tapped a pier and ended her long swim just 13 hours and 3 minutes after she strode into the surf on the American shore at 6:35 a.m.

* * *

"I thought I'd never make it, but I did," she told reporters excitedly. Sirens screamed and an estimated 20,000 persons strained to catch a glimpse of the girl who was graduated from high school only last week.

"Come on, baby doll," pleaded voices in the boat of her trainer, Lawrence Slocum, an Attica State Prison guard.

Slocum estimated the girl actually swam 17 miles across the lake while fighting a troublesome 8 to 10 m.p.h. westerly wind.

Greta swam much of the distance without a bathing suit to prevent chafing and drag on her while in the water. But she became nervous and donned the suit quickly when the flotilla of welcoming boats began to circle around her.

Expelled Prelates Returning to Posts

VATICAN CITY (AP)—The Vatican secretary of state office said today that two Argentine prelates recently expelled by the Argentine government have "evidently really obtained permission to return home."

A spokesman said that no permission, however, had been relayed through the Vatican. Nor was there any immediate confirmation from President Juan Peron's government in Buenos Aires.

The prelates are Bishop Manuel Tato, whose expulsion on June 15 was quickly followed by Vatican excommunication of Peron and all others responsible, and his assistant, Msgr. Ramon Novoa.

They sailed yesterday from Genoa for the International Eucharistic Congress at Rio de Janeiro, Brazil, July 17-24.

Why Pay More Than Simms EVERYDAY LOW PRICE?
ALL POPULAR BRANDS CIGARETTES
REGULAR SIZE Plus 6c Tax
1.89 Per Carton
Pick up a carton of your favorite brand cigarettes and save . . . every day of the week at Simms Low Price
King-Size . . $2.04 plus 6c tax
SIMMS BROTHERS
98 N. Saginaw —Main Floor

Lower Prices on FIRST QUALITY
6 or 6½ Foot Unpainted Ash
BOAT OARS
Your Choice
$4.49 Per Pair
Unpainted ash, sanded to show the straight grain, no defects. Choice of 6 or 6½-foot lengths. Paint 'em any color you want.
100% KAPOK FILLED
Boat Cushion
Approved by U.S. Coast Guard for use as life-preserver.
$2.44
10 Pound—All Metal BOAT ANCHOR $2.98
SIMMS BROTHERS
SPORTS—2nd Floor

Why Pay at Least 25% More?
. . . and SAVINGS Is Only Half the Story!
PRINTING AND DEVELOPING
BEST POSSIBLE SUPER SIZE PRINTS
• "Electric-Eye Timer Assures Black and White Contrast from Every Print.
• Only Genuine EASTMAN Paper and Chemicals.
• Deckled Edges
• Month & Year Dated Prints
• Prompt Service
4c
Money-Back GUARANTEE
. . . if you can find better prints anywhere in Pontiac at 5c to 7c.
It's Simms for Eastman Kodacolor Color Prints
Bring us your films for fast service. Minimum charges
SIMMS BROTHERS
CAMERA DEPT. —Main Floor

A New Tablet for ARTHRITIS Containing ALFALFA . . .
ALPHA TABLETS containing concentrated powdered extract of the amazing vitamin and mineral rich ALFALFA plant plus fast working pain relieving agents offer effective same day relief from the agonizing pains of arthritis, rheumatism, neuritis, and neuralgia. ALPHA TABLETS are sold on a money back guarantee.
100 Alpha Tablets $2.49—300 $5.95—600 $9.95
98 North Saginaw
SIMMS BROTHERS
DRUGS Main Floor

Hair Cut Prices Now at All-Time High!
Save More Than Ever—Cut Hair at Home!
SPECIAL — THIS Week!
8-Pc. ELECTRIC Barber Sets
Exactly As Pictured
$13.40 Value
$8.49
Here's What You Get
• Wahl Electric Clippers
• Crew-Cut Guide
• Barber Comb
• Barber Shears
• Neck Cape
• Instructions
• Clipper Oil
Give perfect trim the first time you try professional hair cuts with a little practice. Complete instruction booklet.
Home BARBER Needs
Choose from Pontiac's most complete stock—priced less than you expect to pay.
THINNING Shears—2 styles ..... $2.49 to $2.95
Barber SHEARS—9 styles ..... 59c to $4.75
Barber COMBS—Tapered styles ..... 15c to 39c
Hand CLIPPERS—4 styles ..... $1.49 to $3.49
$11.75 Wahl ELECTRIC CLIPPERS $9.75
$12.50 Wahl ELECTRIC CLIPPERS $10.95
$17.50 Oster ELECTRIC CLIPPERS $14.95
$25.00 Oster ELECTRIC CLIPPERS $19.95
PLAYTEX Hair CUTTER with Bib $2.95
CREW-CUT Clipper GUIDES 98c
Tapered BARBER COMBS ..... 15c to 39c
25c Wahl Lubricating Oil 19c
Home Hair-Cutters FOUR PIECE Special!
Hand BARBER Sets
Regular $5.00 Value
$3.33
Easy to use, smooth cutting — ideal for beginners at home hair cutting.
SIMMS BROTHERS
MAIN FLOOR —Sundries

'SUPER-SPECIALS' Tonite and Wednesday
SIMMS IS OPEN TONITE UNTIL 10 P. M.
Here are such tremendous BARGAINS that Simms must limit this sale to Tonite and Wednesday Sale ends positively at 6 p. m. Wednesday.
BARGAIN BASEMENT
CHILDREN'S GENUINE LEATHER
Barefoot Sandals
Sizes 8½ to 12
Regular $1.79
1.29 Tonight and Wednesday
Styled as pictured, 2 straps, leather uppers, composition soles. Choice of red or brown colors.
MAIN FLOOR SPECIALS
Choice of 5 Styles in All Sizes
Ladies' Regular $2.00
Cotton Dresses
YOUR CHOICE
97c
Sizes 14 to 20-16½ to 24½-38 to 44
Choice of 5 different styles in full or gored skirts, self belts, cap sleeves and sleeveless in assorted colors and prints. Limit 2 dresses per customer.
Easy to LAUNDER & NO IRONING!
100% NYLON or DACRON-NYLON
Ladies' Uniforms
• Nurses • Beauticians
• Waitress • Dental Assistants
• Lab Workers • Housewives
Why Pay Up to $8.95
SIMMS PRICE
3.89
• Choice of Two Styles
• Nylon in White Only
• Nylon-Dacron in Blue
SAVE OVER HALF on these uniforms. Full cut and well made in two styles. Gored skirts, yoke backs, short sleeves, in all sizes 10 to 20. Buy now and really save.
Ideal for Hot-Summer-Days Wearing
51-GAUGE, 15-DENIER
Ladies' KNEE HOSE
Sizes 9 to 10½
Assorted colors in these popular summer hose. Knee length style for extra coolness on hot days. Buy several pair and save money and extra wear.
39c
3 for 97c
MEN'S WEAR
FULLY GUARANTEED for 1 YEAR!
Men's Underwear
• T-SHIRTS • BRIEFS
• U-SHIRTS
3 for 99c
Combed yarn, fine cotton knits. 'RACCO' first quality brand (39c each) in all size ranges.
Perfect for Leisure or Dress Wear
SOLID COLOR GABARDINE
Men's PANTS
Greatly Underpriced!
3.88
Choice of solid colors in popular gabardines. Already cuffed, pleated front and the snug-tex waistbands holds shirts in. All sizes 28 to 42.
SIMMS BROTHERS
98 N. Saginaw St. —Pontiac's Bargain Store

SPECIAL PURCHASE Event!
REPEAT—For This Week Only!
Aleardy, hundreds of thrifty shoppers have saved plenty on this super-special . . . but we have hundreds and hundreds more so you can get your share in savings tonight and Wednesday if you hurry.
BEST BUYS OF THE SEASON!
Guaranteed 1st Quality — Rugged and Comfortable
WORK CLOTHES
SAVE without SACRIFICING QUALITY! Here's our finest in work clothes priced LESS than the price of ordinary and inferior brands. Better stock up for months to come—NOW!
COTTON TWILL — Grey or Tan
SANFORIZED
Shirts or Pants
Regular $3 to $3.50 Values
YOUR CHOICE
$1.99 EACH
NO LIMIT—Buy All You Want!
Complete size ranges so you are certain of correct fit.
$3.00 Twill SHIRTS $1.99
Cotton reinforced with NYLON . . . Pepperel Duo-Twill . . . deluxe tailored, full cut and well made. Neck sizes—14 to 17. Proportioned sleeve lengths. Tan or grey.
$3.50 Twill PANTS $1.99
Sanforized Cotton Twill . . . No-snag ZIPPER fly . . . proportion tailored for perfect fit . . . 4 deep pockets of heavy drill-cloth. Pre-cuffed lengths 29 to 36. Waist sizes 29 to 42.
Another GREATEST-IN-OUR-HISTORY Simms BARGAIN
Note All These EXCLUSIVE FEATURES
★ SANFORIZED—Guaranteed Non-Shrink.
★ Shirts Have Button-Flap Pockets and Pencil Slit.
★ VAT DYED—Guaranteed Color Fast.
★ PROPORTION TAILORED, Perfect Fitting.
★ Good Looking Enough for Sports Wear.
Men's Wear—Basement
SIMMS BROTHERS

Now You Can Afford Several for Many Uses
6-Inch Individual Serving Size
Wooden SALAD BOWLS
Genuine CHEERY WOOD — Laquer Finished
29c
3 for 79c
Salad bowls in select grain wood, smoothly sanded and finished off with clear lacquer. Adds beauty to the table. Salads look better, taste better. Buy enough for home, for picnicing, etc.
98 North Saginaw Street
SIMMS BROTHERS
Housewares —2nd Floor

'Bear Snatched' Toddler Found

Two-Year-Old Child Discovered Unharmed After 22 Hour Search

LIBBY, Mont. (AP)—Found unharmed in a wooded hollow, 2-year-old Ida Mae Curtis bounded to her father's arms with a cheerful "Hi, Daddy" late yesterday after she was lost for 22 hours in a rugged mountain area south of here.

Searchers found her only 300 yards from where she disappeared Sunday evening.

* * *

Fearful his daughter might have been carried from their tent by one of several bears seen in the vicinity, Mortimer Curtis, the child's father, broke down and cried upon embracing her.

Mrs. Curtis, mother of seven, had said she saw two bears near the camp where Curtis works as a logger shortly after Ida Mae vanished.

The youngster was reported in "perfect condition." Sheriff Ray Frost of Lincoln County said she hadn't a scratch.

* * *

"She may have been frightened by a bear, but I doubt if it touched her," he said. "She was awake when we found her, lying on her side. She was a little frightened but not as much as you would think."

Ida Mae was wearing only a thin shirt, shorts and shoes, but seemed undisturbed at spending a chilly night and most of the day alone in the Kootenai National Forest.

Two hundred fifty armed rescurers aided by bloodhounds, at one time took up the search.

5 Crewmen Missing in Freight Crash

FORT SUMNER, N. M. (AP)—Two freight trains collided headon west of here this morning and five members of the train crews were missing in fire which started after the collision.

Mrs. Charles Anaya, wife of the area's state patrolman, said her husband had informed her by radio that five men were missing in a fire which still raged around the destroyed engines.

* * *

The accident happened at Cardena Switching 36 miles west of here on the main line of the Santa Fe Railroad.

Railroad officials had no further details. Cardenas is far from any telephone communication.

State police headquarters in Albuquerque and Santa Fe could only confirm the radio report of the accident.

LOW COST INSURANCE

FOR CAREFUL DRIVERS ONLY

- LOW PREMIUMS
- CONTINUOUS POLICY
- SEMI-ANNUAL PREMIUMS
- PERSONALIZED SERVICE

Rock-bottom rates—by aiming to insure only careful "less expensive" drivers. Savings—by issuing just one "continuous policy" as long as you keep the same car. Two easy-to-budget—payments instead of one big yearly bill. Service—8,000 agents and claims representatives to give you fast friendly help anywhere you go.

It pays to know your STATE FARM Agent



Harvey Perry, FE 2-0201
James Schell, FE 4-9546
Franklin Ahrens FE 4-9546
Earl Davis, FE 4-9546
Howard C. Bratt, FE 4-6921
Robert Gaff Jr. OR 3-2778
Vern Hartman, FE 4-9546
Leo G. Huffman, FE 2-0201
Lester Oles, FE 2-0396

JULY CLEARANCE SALE

SAVINGS to 50% and MORE at the LION STORE!

the new Enna Jettticks
The Shoes You Love To Live In

JULY NATION-WIDE CLEARANCE SALE
SEMI-ANNUAL



$5.85 and $6.85

Regular styles as nationally advertised $9.95 and $10.95

Don't miss your chance to take advantage of the wonderful values in this twice-a-year event! Enjoy the famous fit, ease and flattery of beautiful new ENNA JETTICKS at these low prices—buy several pairs. We have a wide selection—but not every size in every style—so COME IN EARLY FOR THESE WORTHWHILE SAVINGS!

American Girl Shoes

576 PAIRS

Included in this group are White, Avocado, Blue, and Two-Tones. Pumps, Sandals, and Straps. High, Cuban and Low Heels. All sizes.



Formerly Priced at $5.95-$7.95 — $4.99

Cool, Casual Play Shoes

200 pairs in this group. Open toes, open heels, many styles. All sizes.



Reg. $2.99 and $3.95 — $1.99

LADIES' Famous Brand Casuals

White, Beige, Blues, Reds and Two-Tones. Many styles to choose from. 300 pair. Reg. $5.95 to $6.95. — $3.99

LADIES' Special Group Kedettes

Several styles—188 pair left. Broken sizes. Reg. $3.95 & $4.95. — $2.99

LADIES' Dress Casuals

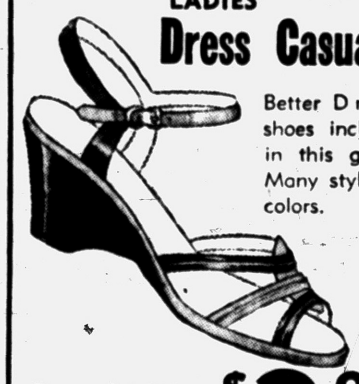

Better Dress shoes included in this group. Many styles & colors.

Reg. $4.95 and $5.95 — $2.99

Children's Shoes



Famous brands in the most wanted styles and colors.

Reg. $5.95 and $6.95 — $3.95

Ladies' Sample Shoes

175 pair of Sample Shoes. Reg. $7.95 & $8.95 4 & 4½ only. — $3.95

Boys' Shoes

Boys' fine shoes in Brown, Black or Light colors. Oxfords and Loafer types.

Reg. $7.95 — $4.99

LION STORE

CHARGE 'EM ALL AT THE LION STORE

LADIES' SPECIALS!

Ladies' Toppers
Values to $39.95 — $10 & $15

Ladies Long Coats
Reg. $34.95 & $39.95 — $18

Ladies' Linen Suits
Regular $24.95 — $15

Ladies' Skirts
Reg. $8.98-$10.98 — $5.99
Reg. $5.98-$7.98 — $3.99

Ladies' Sleeveless Blouses
20% Off

Ladies' Swim Suits
Reg. $10.98 — $7.78

Ladies' Better Dresses
Summer Cottons and Sheers, Crepes, Taffetas, Novelties. Values to $17.98.
$4.78 $7.78 $10.78

GIRLS'
Shorts, Short & Halter Sets, Caps, Swim Suits, Slacks, Pedal Pushers, Skirts, Summer Dresses, Halters and Sun Suits. — 20% OFF

Ladies' Shorts
Regular $3.95 — $2.78

Ladies Coordinates
Matching Skirts and Blouses
Reg. $10.98 — $7.78

Ladies' Shorts & Bras & Shirts
Terry Jackets
Reg. to $4.98 — 88¢

Ladies' Nylon Slips
Regular $5.95 — $2.99

Ladies' Summer Purses
Regular $2.98 — $1.99

Ladies' Summer Jewelry
½ OFF

PARK FREE Rear of STORE WHILE SHOPPING

MEN'S SPECIALS!

Short Sleeve Sport Shirts
Reg. $2.95 — $1.99
Reg. $3.95-$4.95 — $2.99

All Long Sleeve Sport Shirts
Reg. $3.95-$4.95 — $2.99
Reg. $5.95-$6.95 — $3.99

All Swim Wear
Boxers and Briefs Reg. $3.95 and $4.95 — $2.99

Knit Gauchos
Cottons and Orlons Reg. $3.95 and $4.95 — $2.99

Entire Summer Suit Stock
Nylon Cords, Dacron Blend Linens, in 1 and 2 pant suits. — 20%

Straw Hats
Reg. $3.95 — $2.99
Reg. $5 & $6 — $3.99

Men's Jackets
Values to $12.95 — $6.99

Men's Summer Slacks
Broken Sizes, Broken Lots—Reg. $5.95 — $2.99

Boys' Boxers & Briefs
Entire Stock of Swimwear
Reg. $2.98 — $1.99
Reg. $3.98 — $2.99

Boys' Short Sleeve Sport Shirts
Sizes 3 to 8 Reg. $1.98 — $1.39

Boys' Long Pants Wash Sets
Reg. to $3.98 — $2.79
Reg. to $5.98 — $3.99

Boys' Summer Wash Pants-Shorts
Regular to $3.50 — $1.99

Boy's Dress Pants
Gabardines, Checks, Fancies All Washable Sizes 3-10—Reg. $4.98 — $2.99

Boys' Washable Jackets
100% Nylon, Cotton Gab., Denim, Poplin 8 to 16
Reg. $3.98-$4.98 — $2.99
Sizes 3-6x, $2.98 — $1.99

Boys' Sport Coats
20% Off

D-J



Unequalled Facilities and Gracious Beauty

Carl W. Donelson Donald H. Johns

Courtesy and Care—
Ideas That Never Die . . .

Some of our ways at the Donelson-Johns Funeral Home seem old fashioned. Courtesy and care are frequently forgotten in the rush of our modern life—but they are features very much alive here.

Exacting care is present in everything we do at the Donelson-Johns Funeral Home. Courtesy to everyone is assured. These are ideas that refuse to die—and we insist on keeping them alive.

Parking On Our Premises

Donelson-Johns Funeral Home
855 WEST HURON ST.

Phone FEDERAL 4-4511

Bob Considine Says:

I Wonder What Reaction Will Be

NEW YORK (INS) — The Passing Show—

I've been thinking a lot lately about the consequence of several unusual legal suits now pending.

Mrs. Ann Ruben of Naperville, Ill., is suing her four and a half year old grandson, Teddy Levy, for $100,000. A year ago she was baby-sitting the youngster. The child, in the course of a Superman game, knocked Mrs. Ruben off a couch. She still wears braces on her back and knee.

Wonder if Teddy will crack when they put him on the stand? Wonder, too, if millions of fathers who have tripped over roller skates or in other ways have been maimed directly or indirectly by their spawn now will be tempted to sue if Grandma Ruben collects.

HEY, BANGTAILERS!

Then there's Paula Aiello, a Paterson, (NJ) dress buyer, who is suing the Aqueduct Race Track to recover $425 she blew on the ponies.

Miss Aiello told quite a story to reporters:

"It was my first time at the track and I caught the fever. I overheard tips and I bet on other people's hunches and I hung around the windows listening to what people were doing. When I lost I wasn't angry, I was just upset by all I'd seen . . . people borrowing money to get home from the track, and so on. It's not the money so much."

Then just what is it, young lady? Her lawyer says the pari-mutuel laws of New York contain a serious legal flaw which support Miss Aiello's position. If she wins, presumably, other horsepark habitues who lost an estimated $70,000,000 on the nags in 1954 alone can promptly demand repayment.



ADMIRER — This pigeon must be a movie fan for it chooses Mary Pickford's head as a resting place during the silent screen star's vacation visit to London.

BASEBALLERS—LOOK!

Finally, there's Wayne Hiltibidal, a St. Louis haberdasher. He's suing organized baseball for $2,000,000 and wants the Cardinals named as winners of the 1949 National League pennant.

Hiltibidal's beef emerges from a story in a national sports magazine. In it, Preacher Roe, late of the Brooklyn Dodgers, admits he made considerable use of the "spitter," an illegal pitch, during his years with the Brooks. Mr. Hiltibidal values his illusions—now shattered — at $2,000,000. As for taking the National League pennant of 1949 away from Brooklyn (who beat the Cards by one game) and giving it to the St. Louis team, well, that may be more difficult than getting the $2,000,000. Roe's "spitter" beat the Cards four times that year, Mr. Hiltibidal said in his complaint.

LITTLE FOYS' GREAT

If you don't get to see Bob Hope in "The Seven Little Foys" you're depriving yourself of one of the great joys of the screen year. It has wonderful warmth, fine laughs, and says some things about absentee parenthood that will make you wince. Hope's superb, absolutely superb.

Charlie Foy, son of the fabled old vaudiville hambone Hope portrays, does the narrative that strings together the picture's pearls. Scripters Melville Shavelson and Jack Rose give him some beautiful lines and Charlie does right by them. He sets the whole tone of the picture with his opening off-screen crack: "This is the story of Eddie Foy's tragic failure to remain single."

There's a wonderful final gag, too. Foy, reformed at last, decides to join his multitude of children at church, for the first time. He's late getting up but finally charges up to a church where a friendly man in clerical robes is standing guard.

"I'm Eddie Foy," Hope says. "Are my kids inside?"

"I wouldn't think so, Mr. Foy," the fine man answers. "You're a Catholic, aren't you? This is the Episcopal church."

"Well, where's the Catholic church?" Hope pants.

"We aren't permitted to give out that information," the deacon says—then orders all the bells in New Rochelle pealed in honor of the great event.

Wonderful picture for all the family.

Jet Squadron Replaced

TOKYO (AP)—The 67th Fighter-Bomber Squadron, flying Sabre Jets, replaced the 16th Fighter Interceptor Squadron on Formosa yesterday, the Air Force announced today.

AIR CONDITIONED FOR SHOPPING COMFORT

Waite's is tops



BABY DAY
Wednesday at WAITE'S

SALE SAVE 2.21 Reg 10.98!



Candy Cane Stroller

8.77

- Collapsible, Lightweight!
- Attractive Red and White Stripe!
- Complete with Canopy and Shopping Bag!
- Sturdy and Easy Rolling! Save Today!

SALE SAVE 2.21 REGULARLY 9.98!

Feed 'n Fun Table

7.77

- Adjustable Feeding Height and Foot Rest!
- All Hardwood! Glossy Finish. Rolling Casters.
- Seat Folds Flat! Save Today!



Only at Waite's can you find this wonderful value! Big wide table—perfect for baby's feeding and playing hours. Bright red top with colorful animal figures . . . hurry in today and save!

Reg. 12.98 Sturdy Wood Play Yard
10.99
Collapsible with lightweight masonite floor. Complete with play beads. Regulation size. Rich natural birch. Pad 1.77. Save today!

Reg. 2.98 Cotton Plisse Sleeping Bag
1.77
Comfortable knit neck band and wristlets. Infants to 18 months old. Pink, Blue and Maize. Hurry in today and save.

Reg. 1.98 Cotton Crib Blanket
1.57
Rich satin binding in solid colors and nursery prints. Slight irregulars. Full cut size. 4 colors. Hurry in today and save!

Reg. to 69c Infants' and Toddlers' Shirts
37c
Slip-over and sleeveless styles. 6 months to 2 yrs. All perfect for summer comfort. Stock up today.

Receiving Blankets Reg. 49c Fluffy
37c
A nursery essential . . . now budget priced so you save. Large 36x34 inch size in assorted soft pastels. Hurry in today and save!

Reg. 1.59 Carter's Knit Sunsuits
77c
1-Pc. style suitable for boy or girl. Sizes 1 to 4. Grey, blue and maize. Hurry in today and save!

Reg. 2.98 Stuurdy Car Seat
1.77
Gay plaid lining. Complete with safety strap. Regulation size. Rich navy color. Hurry in today for this handy and safe car seat.

Reg. 3.75 Gauze Diapers
2.77
National brand gauze diapers. Slight irregulars. Regulation size. Stock up today and save on a generous supply.

Reg. 1.00 Knit Gowns and Kimonas
57c
Sturdy slip over and gripper styles. Draw string at hem and cuff. Choose white and soft pastels. Hurry in today and save on several.

Reg. to 2.98 Nursery Pads
1.77
Plastic nursery pads in dainty prints. Hi-Chair, Playyard and Crib. Regulation size. Assorted pastels. Hurry in today and save!

Reg. 19c Knit Training Pants
5 for 99c
Double crotch pants in sturdy, long wearing knit. Slight irr's. Sizes 1-6. White only. Save today.

Reg. 1.19 Fitted Crib Sheets
77c
Sanforized cotton contour sheets that keeps baby's bed smooth and neat. Regulation crib size. White only. Come in today and save!

Hurry in or call FE 4-2511 today . . . Waite's 2nd Floor Infants



Super "88" 4-Door Sedan

You see them EVERYWHERE!

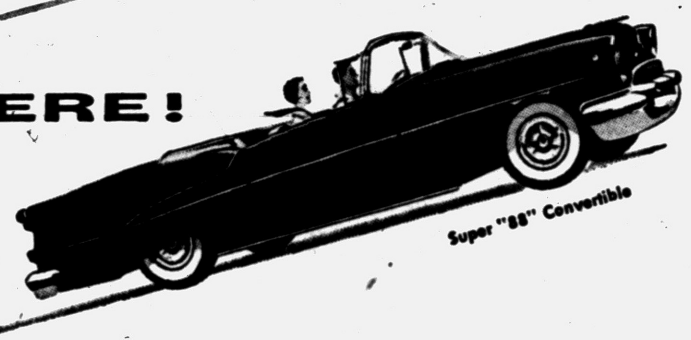

Super "88" Convertible

Super "88" Holiday Sedan

They stand out ANYWHERE!

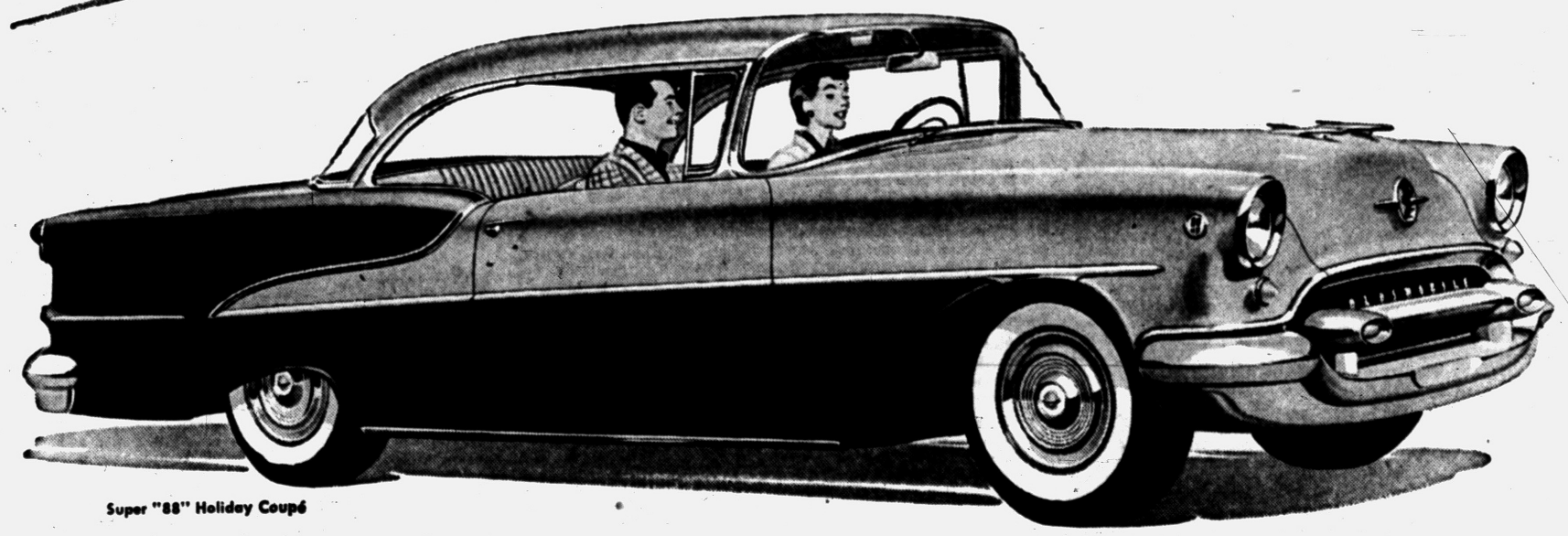

Super "88" Holiday Coupé



LOCAL DELIVERED PRICE
Oldsmobile "88" 2-Door Sedan
as low as
$2289.62
State and local taxes extra.
Your price depends upon choice of model and body style, optional equipment and accessories. Prices may vary slightly in adjoining communities.

Get out of the ordinary
. . . get into an OLDS!

You never have to look twice to know . . . *it's Oldsmobile!* That "flying color" flair . . . that bold, commanding beauty . . . those trim, rakish lines put it far ahead of the ordinary. And you don't have to touch that gas pedal more than once to know: *there's a "Rocket" under the hood!* Everybody knows what that means . . . *action!* Smooth, surging action! Split-second response! Performance that puts you out ahead easily and effortlessly! These are the reasons Oldsmobile *looks* different . . . *feels* different . . . *is* different! See us soon for your ride in the most popular Oldsmobile ever built! Then get our generous appraisal on your present car! Remember—*there's a "Rocket" for every pocket!*

OLDSMOBILE

FOR COOL DRIVING COMFORT . . . Get an AIR-CONDITIONED "ROCKET" OLDSMOBILE! See us for details—and a demonstration!

VISIT THE "ROCKET ROOM" . . . AT YOUR OLDSMOBILE DEALER'S!

JEROME MOTOR SALES CO., 280 S. Saginaw St., Pontiac, Mich.

Phone FE 4-3566

GO AHEAD . . . DRIVE IT YOURSELF! THE GOING'S GREAT IN A "ROCKET 8"!

THE PONTIAC PRESS

Pontiac 12, Michigan

Trade Mark Daily Except Sunday

Published from THE PONTIAC PRESS Building

HAROLD A. FITZGERALD, Publisher

CONRAD N. CHURCH, Editor HORACE P. BROOKS, Advertising Manager RUSSELL BASSETT, Nat'l Adv. Mgr.

Entered at Post Office, Pontiac, Mich., as second class matter

MEMBER OF THE ASSOCIATED PRESS

The Associated Press is entitled exclusively to the use for republication of all local news printed in this newspaper as well as all AP news dispatches

THE PONTIAC PRESS is delivered by carrier for 40 cents a week; where carrier service is not available by mail in Oakland, Genesee, Livingston, Macomb, Lapeer and Washtenaw Counties it is $12.00 a year; elsewhere in Michigan and all other places in the United States $20.00 a year. All mail subscriptions are payable in advance. Phone Pontiac FE 2-8181

MEMBER OF AUDIT BUREAU OF CIRCULATIONS

TUESDAY, JULY 5, 1955

Cook Outdoors and Enjoy Summer Weather

Enjoy the summer weather and make the cooking chores a little easier for the woman of the house. Outdoor cooking and eating simplifies the regular kitchen routine.

By following a few simple instructions, you can broil meat over charcoal even better than the fellow next door. At least he will tell you that you are the best cook in town.

★ ★ ★

Most important is the fire. Use plenty of charcoal. Once it is alight, wait. This is the hard part, but you must wait until a coat of white ash has appeared over all. This may take up to 30 minutes. The best advice is to sit quietly and sip something cool, for the nerves.

★ ★ ★

Have ready at the fireside a long handled fork and a pair of heavy gloves. To prepare the meat properly, trim off the excess fat. Slash edges of the steaks and chops to prevent curling.

Now for the actual cooking.

Pork chops, lamb chops, steaks, chicken and hamburgers are all cooked according to a simple routine. Put them on, turn them frequently and take them off at the exact moment when they are done.

★ ★ ★

Actually, the best method to tell when the meat is ready is the old testing method. Make a slit with a sharp knife and take a look. This is based on the theory that when it's done, it's done.

Hamburgers cost the least and give you the most exercise. This is because they are flexible and have a tendency to slip through the grill into the fire.

★ ★ ★

Basically, however, there is one master principle which, fully observed, cannot but bring success. It applies as well to indoor cookery, but it is not an easily kept secret from the woman inside the kitchen; and clearly it must be kept secret.

★ ★ ★

Simply stated, the master principle is this: Broiling the steak requires your full talent and attention. You must watch it closely and you have no time to toss a salad, set the table, or wash children's faces. Once you get that fact established, you are ready, calm and unruffled, to cook outdoors and enjoy it.

Michigan a Healthy State

Is taking a bath harmful?

Can you get diphtheria from a rotting board walk? Does cholera decline after a thunderstorm or is typhoid fever caused by impure air?

Beliefs which prompted these questions were common back in 1873 when Michigan's Department of Health was organized. So were quackery and superstition. At the same time most diseases were wrapped in mystery and the fakirs had the people forever dosing themselves.

★ ★ ★

Since those days there has been a mighty advance in the State's public health, thanks to the excellent work of this department. One of the outstanding achievements is the reduction in infant mortality. In 1900 the rate was 157 deaths in each 1,000 live births. Today the rate is 25 per 1,000.

★ ★ ★

Major advances have been achieved in many other fields of public health and all have contributed to making Michigan a healthful State in which to work and live. Even when you drink a glass of water in a restaurant, you are being protected by State Health Department sanitarians.

They are the people who are behind the scenes helping to shield you from health hazards. They check the water, test the food, inspect the milk, study the sewage system and survey vacation spots.

★ ★ ★

Actually, public health service is worth more than it costs. It helps you live longer, better and happier. Progress in this field enables you to produce more, spend fewer days in bed sick and run less risk of catching a serious infectious disease.

Immunity or License?

Over the years there has been many a statistic suggesting that what in Washington is politely called "diplomatic immunity" actually is diplomatic license.

For example, in a single two week period capital city police canceled 138 traffic violation tickets for 47 different foreign embassies.

★ ★ ★

Worst offenders were personnel of the Mexican embassy with twelve tickets fixed. Among others were Yugoslavia with ten; Italy, seven; the Philippines and Venezuela six each; France, Iran and Egypt five each.

Also listed were Uruguay, Guatemala, Argentina, Israel, Russia, Colombia and Great Britain with four each; Belgium, Cambodia, Ecuador, Ceylon, Germany, Turkey and Brazil three each; India, Burma, Panama, Spain, the Dominican Republic, Syria, Denmark and Thailand two each.

★ ★ ★

Every one of these violations contributed to police department difficulty in keeping the traffic of the crowded capital city flowing normally. They also increased the danger of injury and property damage for other drivers and showed disregard for local regulations.

It is to be hoped that U. S. diplomats have a far better record of traffic law observance in the foreign capitals where they are stationed.

THE fact that liquids are virtually incompressible isn't known to the filling station attendant. He tries to pack a gallon of gasoline in the spout of the gas tank.

The Man About Town

Ocean Going Boats

Built Right Here in Our City; an Interesting Log

July 5: When those who escaped tell about how it happened.

Probably the only man ever to build four oceangoing boats in Pontiac is

James Hutchinson Sr.,

now living at 2175 Knollwood Drive. And these were not the only water craft that he constructed. While it was over 20 years ago that he built his big boats, he still recalls interesting details about them. Now 71 years of age and retired, with the exception of some boat repair work, he still has the day-by-day log of the trip which he made to Cuba in one of his boats. He likes company, and a call on him will provide you with some mighty entertaining hours. His phone is FE 2-2625.

On account of the continued heavy army enlistments here, the Pontiac City draft board is asked to send only six men on its July quota. The out-county board sends 16. The induction date for both is July 12.

Several cards, letters and phone calls have been received, all endorsing our sentiments about the alleged talent that is cluttering up our television sets. The rash of ventriloquists seems to be the greatest peeve. In the words of

Vincent Harmstead

of Walled Lake, "I wonder if they'll ever realize that an intelligent audience is all fed up and burping on most of the TV diet."

An old couple in another state gets on a national television hookup because they have a total of 100 grandchildren, great grandchildren and great-great-grandchildren. MAT is sure some readers of this column can beat that. I'm waiting to hear from you.

A letter with the statement, "Both now are gone," comes from

Angus Fordman

of Grand Rapids, who says he was one of the first motormen on street cars in operation in Pontiac in the 1890s, and identified his passengers by their whiskers.

Reflecting the progress of the rest of this area,

Postmaster Burton E. Jones

tells me that the Holly office is going into the first class, its receipts now being over $40,000 per year.

Verbal Orchids to—

John Frederick Meidlein

of 21 Charlotte Ave.; ninetieth birthday.



Still Their Hope

David Lawrence Asks:

Lattimore Case Decision Based on Radical Concept

WASHINGTON—So far as the general public is concerned, the case of Owen Lattimore, Far East expert who was indicted by two federal grand juries on perjury charges, ended when the Department of Justice the other day asked a federal judge to dismiss the indictments. This doesn't mean that, however, guilt or innocence has been established.

The controversy inside Washington, especially among lawyers, moreover, hasn't ended. The case will certainly be studied by one of the congressional investigating committees to determine whether in view of the 4-to-4 decision of the U.S. Circuit Court of Appeals anyone prosecuted on perjury charges even when they involve the allegedly deliberate dissemination of propaganda beneficial to an enemy country.

If the federal judges appointed by Roosevelt and Truman who now have reversed the entire trend of judicial interpretation of the scope of perjury charges are to remain in command, it could happen that even in wartime no such prosecutions as were effected in the 1940's against the promoters of Nazism could ever be successful again.

SAME AS NAZIS

For the truth is that present-day "Liberals" who have inveighed against the nature of the indictments in the Lattimore case were in the forefront of the agitation to jail the Nazi followers in America on almost precisely the same ground a little more than a decade ago. But when alleged promoters of Communist causes now are indicted, the cry is that they would, if prosecuted, be punished for their beliefs and hence cannot be brought to trial on a perjury charge.

For the fundamental issue in the Lattimore case was whether the Far East specialist lied when he denied that he was a "promoter of Communist interests" and "follower of the Communist line." The grand jury charged him with lying and one indictment said he "willfully and knowingly" promoted such causes. The issue was not whether anybody could promote the Communist cause in America on the public platform or in the press under the protection of the right of free speech and a free press. It was whether Lattimore lied when he denied carrying out that sort of a course in his writings and speeches.

GIVE UP ON CASE

But the Department of Justice, after being blocked by the U. S. Court of Appeals as to the wording of the indictments, finally gave up last week the effort to prosecute. Hence, so far as the Senate Internal Security subcommittee is concerned, it may find itself compelled to make an exhaustive review of the whole subject.

For theoretically at least it could mean that hereafter a witness might mislead the committee and knowingly carry on a campaign of propaganda for an enemy country and yet not be subject to any curb whatsoever by the laws of the land. Plainly new legislation may be needed and that's what the Senate Internal Security subcommittee has a duty to study.

Recently there has been a hue and cry that internal security could readily be left to the FBI and the federal courts and that there was no need for congressional investigations. The latest developments, however, show the Department of Justice as throwing up its hands in helplessness when confronted with a case of a man whose writings it charged had coincided or paralled the Communist causes.

DENIES CHARGE

He denied being a promoter of Communist causes but the U.S. Circuit Court of Appeals in upholding the district court said in effect that whether he lied or not was immaterial because there was no right to trial of a man's belief or writings. In substance, the court's action means that the question of a false oath in a future case of this kind is an issue that cannot be submitted to a jury because the subject matter itself now is ruled to be insusceptible of proof.

This is a far-reaching application of a radical concept and overturns what has been an established principle of Anglo-American common law since the 16th century.

ABANDON CASE

The Eisenhower administration, rather than risk the injection into partisan politics of the controversy decided to abandon it and pursue perhaps in some other case the issue of the scope of perjury indictments.

This, however, leaves several unresolved questions up to Congress and its security committees: Is new legislation needed to curb propagandists who, it may be alleged, willfully and knowingly promote Communist interests inside the United States? Are propagandists for Communist causes in America to have a free hand hereafter in the "cold war"? Is there to be a reversal of the "clear and present danger" doctrine of the late Justice Oliver Wendell Holmes, famous liberal? For it was he who declared that the right of free speech does not include the right to cry "fire' in a crowded theater. The safety of the republic used to be paramount even with judges of "liberal" persuasion.

(Copyright 1955 New York Herald Tribune Inc.)

Voice of the People

Clarkston Reader Takes Issue With Warning Against Too Many 'Shots'

Letters will be condensed when necessary because of lack of space. Full name, address and telephone number of the writer must accompany letters but these will not be published if the writer so requests unless the letter is critical in its nature.

Anent the recent letter to the "Voice" warning against too frequent inoculation for various diseases, I want to ask how far have we progressed from the old-world plagues and the new-world epidemics, thanks to scientific research giving our doctors the weapons with which to combat and control same.

Remembering when terror seized humanity at the mention of smallpox, diphtheria, typhoid, poliomyelitis, among many others, I thank God for giving mankind the wisdom to call a halt on such devastating "bugs," and I might add that such things are better left to the sagacity and integrity of our good physicians.

Surely those weary, grueling hours and years in medical schools are not for aught!

G. Kuklaw

Clarkston

Chides Move to Get U. S. Out of Business

Just thought Mr. Keeling would be interested to know that U. S. capitalism is preparing to ditch the postal savings system as a socialistic competitor of private banks.

The U. S. took the idea of postal savings from Great Britain, where it was instituted in 1861, and by the way, capitalism was as pure as can be in 1861.

The U. S. Post Office money order system is also on the way out because of its socialistic competition with banks. This idea came from Britain also.

It was instituted there in 1792, when the "rugged individualist's" bible, Adam Smith's "Wealth of Nations" was hot off the press, and 75 years before Marx's "Das Capital" was published.

Ruth Hagen

3110 Garden Court

Portraits

By JAMES J. METCALFE

However we resent someone . . . Whatever he may lack . . . We should not be so cruel as . . . To talk behind his back . . . We should not take advantage of . . . His absence anywhere . . . To tell our low opinion and . . . The hatred we would bare . . . He may deserve our judgment or . . . Perhaps a better deal . . . But surely he should not be tried . . . By just the way we feel . . . We should not stoop to criticize . . . His character or mind . . . If only for the reason that . . . Our words would be unkind . . . There is a proper time and place . . . For us to testify . . . But no excuse to gossip or . . . To scorn and vilify.

(Copyright 1955)

Lookina Back

15 Years Ago

BRITISH SINK several French battleships under Nazi control.

800 PRISONERS drown as Nazis sink British ship.

20 Years Ago

BETTER BUSINESS Bureau begins operations here.

JULY FOURTH accidents kill 201 in U. S.

Hal Boyle Says:

Home Port Calms Nerves of Holiday-Weary Family

NEW YORK (AP)—Running back to a home is often a happier thing than running away from it.

After the long weekend holiday away from its little white mortgaged nest, the family returns.

They are father and mother and junior and sister. And each is lonesome separately for the welcome mat set for strangers.

* * *

All come back tired. The grown-ups have grownup problems. Father and mother are mad at each other. They are so angry that they no longer address each other by their family duty names—"Mom" and "Dad"—but by the mean names they called each other when they were courting each other.

But something is lost for the moment: The fun accent they used when the nicknames were new—in the time before the children came.

* * *

"Well, Hayfoot," she demands, "you finally got us back safe in the garage. Do you want a medal? The way you were free-wheeling that blonde at the party I thought you wanted to be free, 21, and independent."

"What's wrong with a fellow having fun?" mumbled father. "What's a party for?"

"Fun? Fun?" replies mother, not so much in inquiry as the fact it enables her to draw two deep breaths to fuel a really long sentence.

* * *

"You didn't pay a bit of attention to me during the whole weekend. I might not as well have been there. All you did was talk politics with strangers and bounce around looking for matches to light cigarettes for that silly blonde."

"Listen, Chucklehead," he fights back, "don't talk to me. You certainly were playing little-miss-big-ears to that bald-headed pot-bellied man in real estate."

"Well, he almost cornered the Empire State building," she says. And he says, snorting:

"Heck, even I could almost corner the Empire State building on a clear day. If I could swim a little farther, I could almost corner Australia."

* * *

"I'm sleepy," wails Sister from the back seat.

"See, you've startled the children," says Mama virtuously.

Dad sighs and gets out and opens the car doors. Mama and Sister stumble out. He reaches in to lift out the recumbent figure of Junior, and bangs the boy's head against the car top with the dull thud a son's skull usually makes in such circumstances.

* * *

"Are you trying to wind up the evening by murdering your own child?" asks Mother.

This is enough sympathy for Junior. He didn't know he was hurt before. Now he begins to yowl.

"Oh, shut up, Junior," growls his father. "You weren't hurt. Grow up."

But he picks up Junior in his arms as they debark from the car. A key scratches in the lock, mother fumbles and finds a lamp and switches it on.

* * *

The magic of light presents out of the uncertain darkness the neat safe living room they all know and love. It stills their angry holiday weariness, calms them with the soft peace of a known harbor entered after storm.

The family dog comes out wagging his tail. The family cat pretends to be indifferent, pauses and then comes up and rubs against each one's leg in turn, making a purring noise.

* * *

The parents divide the duties. The children are put to sleep, the cat and dog are fed, and dad empties the garbage he neglectd to dispose of before the holiday began.

The bolt grumbles in the door securing a family at home. The lights go out.

"I'm sorry I was so cross," says one whisper in the night, and after a self-sorry moment another whisper gallantly replies, "Oh, you didn't say anything bad, dear."

* * *

There is a meeting and clasp of reaching hands. Then silence. Slowly through the blackened house mingles the soft breathing symphony of man and wife and son and daughter and dog and cat and the creaking noises of an old house settling down for another night. The holiday is over—and all are safe at home, asleep where they belong, together as one, the final victory of the family.

Case Records of a Psychologist

Houdini Depended on Stomach Aircap to Hold Breath More Than 4 Minutes

Houdini had many secrets, among which was his ability to hold his breath under water for over 4 minutes. But I am revealing today this secret about increasing the time you can hold your breath. Most of you will be able to double your best previous time as soon as you try the technique below.

By DR. GEORGE W. CRANE

Case O-374: Arnold B., aged 35, is a swimming coach.

"Dr. Crane, I remember reading that the famous Houdini could hold his breath for more than four full minutes under water," he began.

"That hardly seems possible to me, but I know he must have done it. So how could a person ever reach such a record.

"Most of my swimmers can't stay under water more than one full minute. And 1½ minutes is about their record.

"With a lot of practice, I have been able to submerge slowly and lie under water for two full minutes. But that's my best time.

"How did Houdini hit the 4-minute mark?"

HOUDINI'S SECRET

When I was in medical school, I worked on this Houdini problem, for I was also greatly interested.

* * *

And I figured out the solution. To reach 3 or 4 minutes, you must practice, but I can show you how to double your previous record in a few minutes, even without long practice.

For instance, get out your watch and then inhale just once but as deeply as possible. Then hold your breath as long as you can.

The average person my reach 30 to 45 seconds before he must take a fresh breath.

* * *

Next, rest for 5 minutes till you feel fresh, and then try this new technique. Inhale and exhale deeply, as well as rapidly, for at least 12 times.

BIG BREATH

Now take a very big breath on the 13th try and hold it as long as you can. You can now double your previous score, which means you'll last from one full minute to a minute and a quarter or even more.

* * *

"Dr. Crane, how do you explain that difference?" you may logically inquire.

Well, you simply overload the blood with an extra supply of oxygen, due to your rapid deep breathing.

As you obtain this extra amount of oxygen, you may actually feel dizzy. Some people can faint by sudden deep breathing, as when they try to blow on a few coals of fire to start a bigger blaze at a picnic.

STOMACH AIRCAP

But the third and final strategy which Houdini undoubtedly employed, was to tap the aircap of the stomach.



* * *

Ordinarily, there is a large bubble of air at the top of the stomach which may equal one normal breath of fresh air.

Normally, of course, it doesn't help the swimmer, for there is no direct air passageway between stomach and lungs.

But you can take advantage of that aircap, if you will pinch your nostrils shut and meanwhile keep your mouth tightly closed.

* * *

Then belch at regular intervals and swallow!

Since you now have a closed air system, since your nostrils are shut and your mouth is closed, when you belch the aircap of the stomach sends a stream of fresh air into your mouth and throat.

DRAW FRESH AIR

If you will take flutter-breaths meanwhile, you can pull some of this fresh stomach air into your lungs, while some of the foul lung air will move back into your stomach.

* * *

So, breathe deeply for 12 times. Then inhale one big final breath for Number 13. Hold this for about 50 to 60 seconds, or until you begin to feel mildly hungry for oxygen.

Then, with nose and mouth sealed off, start belching occasionally, flutter-breathing, and swallowing.

Most of you can pass the 2-minute mark at once. If you lie down, calm and relaxed, you may even begin to approach the 3-minute mark.

Try this experiment the first thing in the morning before you get out of bed and you'll probably hit your best record, since pulse and blood pressure are low then and your body is more sluggish.

Always write to Dr. George W. Crane in care of The Pontiac Press, Pontiac, Michigan, enclosing a long 3c stamped, self-addressed envelope and a dime to cover typing and printing costs when you send for one of his psychological charts.

(Copyright 1955)



Woman Fears Childbirth Without Husband by Side

By DR. WILLIAM BRADY, M.D.

From the midwest a poor soul writes:

Dear Dr. Brady:

I am expecting my third baby in a few weeks and I get panicky every time I think of delivery.

With the first, my husband brought me to the hospital and saw me after it was all over.

With the second I got panicky because the pains were so bad and I was alone in the room. For this one we had selected a hospital where, we had heard, the husband was allowed to stay with his wife.

But he wasn't there at the delivery because, they said, there was a state law that prohibited presence of the husband . . . I don't think God expects a woman to be alone . . ."

The doctor, nurse or other persons in that moldy institution who said there was or is a law that prohibits the husband from remaining at his wife's side whenever she wants him to be there lied to you, ma'am.

HOME SAFEST

He or she assumed you must be a cerdulous customer, since you deliberately left your home to enter a blankety-blank institution to have your baby.

Home is the best and safest place to have a baby.

I have given this advice here dozens of times, but I'm afraid most of you brush it aside as a queer notion. You think you know more than I do about it—and your favorite trick specialist or clinic racketeer keeps you thinking that way.

Leaving the laboring patient alone is the kind of cruelty moldy lying-in institutions perpetuate on a good many unsophisticated patrons.

This poor soul adds a kind of pathetic apology — she hopes I won't consider her foolish — she's "just a normal individual who got so scared when left alone and is so fearful that it may happen again." Best way to make sure it won't happen again: Have your baby at home.

STATISTICS LACKING

If anybody argues that you have the benefit of "antiseptic" precautions and all the equipment that may be necessary in an emergency only in the hospital, tell him the first assumption is not supported by vital statistics and the second applies as well to the treatment of any ailment, injury or physical condition.

Every expectant mother should buy or borrow and read Dr. Grantly Dick Read's Childbirth Without Fear, whether she intends to have her baby in a hospital or at home; and whether her physician takes any stock in new fangled ideas or not.

The book was published by Harper & Brothers 11 years ago ($2.75, or obtainable at your public library).

Ol' Doc Brady has another little book, originally published when Tony was an old grumpy and revised dozens of times. It is Little Lesson No. 4, Preparing for Maternity. For a copy send 25 cents and stamped, self addressed envelope.

Signed letters, not more than one page or 100 words long, pertaining to personal health and hygiene, not to disease, diagnosis or treatment, will be answered by Dr. William Brady if a stamped, self-addressed envelope is sent to the Pontiac Press, Pontiac, Mich.

Copyright 1955

Storm Flails Camp Sherwood; None Hurt

Burma's U Nu Sees Gotham Highlights

NEW YORK (AP) — Prime Minister U Nu of Burma, here on an official visit, gets a reception at city hall today.

Yesterday the Prime Minister rode the deck of a Coast Guard cutter along the Hudson and East rivers, went to a baseball game at Yankee Stadium, visited the Bronx Zoo, strolled through the grounds of Fordham University, and went to the observation platform of the Empire State building.

The Prime Minister, his wife and party are staying at the Hotel Pierre.

President James Abram Garfield was shot July 2, 1881.

Mrs. Cleland to Review Beverly Nichols' Book

WATERFORD TOWNSHIP — "Merry Hall," a book by Beverly Nichols, will be reviewed by Mrs. Eugene Cleland for the Waterford branch of the National Farm and Garden Assn. Wednesday.

The club will meet at 1 p.m. at the home of Mrs. Donald Hoyt. Mrs. Paul Herbst and Mrs. Norman Hill will be co-hostesses.

To Meet at Four Towns

FOUR TOWNS—The board of education of Four Towns Methodist Church will meet at the home of Mrs. Hugo Burman of 1190 Coshocton, at 8 p.m. Wednesday. Plans will be made for the presentation of Sunday school attendance awards.

County Deaths

Ural M. Upchurch

AUBURN HEIGHTS — Requiem Mass for Ural Marvin Upchurch, 44, of 2770 Churchill Rd., will be held at 10 a. m. Thursday from the Sacred Heart Catholic Church with burial in Mt. Hope Cemetery. Recitation of the rosary by the Knights of Columbus No. 600 will be held tonight at the parish. The body is at the Dudley H. Moore Funeral Home. Mr. Upchurch died Monday at St. Joseph Mercy Hospital.

Surviving, besides his widow, Hazel, are two daughters, Mrs. Virginia Spry of Avon Township, Phyllis at home; his stepfather, Ira Woodall of Peoria, Ill.; three brothers and two sisters, John of Covington, Ky., Harold of Pontiac, Robert of Dearborn, Mrs. Frederick Ziem of Pontiac and Mrs. Harmon Doan of Williams Lake, and one grandchild.

Mrs. Jennie M. Grace

FARMINGTON — Funeral service for Mrs. Jennie M. Grace, 94, of 33608 Grand River, will be held at 2:30 p.m. Wednesday from the Spencer J. Heeney Funeral Home, with burial in Oakwood Cemetery. She died Sunday at her residence.

Mrs. Robert C. Nellson

WARREN — Service for Mrs. Robert C. (Florence) Nellson, 63, of 5590 15-Mile Rd., will be held at 11 a.m. Wednesday from the Virgo E. Kinsey Funeral Home, Royal Oak. Burial will be in Roseland Park Cemetery. Mrs. Nellson died Sunday.

John W. Whitcome

IMLAY CITY — Funeral service for John W. Whitcome, 77, of 140 Handly St., were held today at 2 p.m. with burial in Imlay Township Cemetery. Mr. Whitcome died Saturday after a one-week illness.

Surviving are three sons, Leslie, Harry and Guy, all of Imlay City; five daughters, Mrs. Gladys Monroe of Auburn Heights, Mrs. Ina Davidson of Metamora, Mrs. Clara Sutherland of Leonard, Mrs. Ruth Hill of Lum, Mrs. Joyce Seames of Lapeer; one brother, Charles; 22 grandchildren and 6 great-grandchildren.

Melvin Hirsch

MARLETTE — Funeral service for Melvin Hirsch, 84, was held Sunday from the Marsh Funeral Home, with burial in Marlette Cemetery. Mr. Hirsch died Friday at the Pleasant Ridge home of his daughter.

Mrs. Carrie Stickland

ROCHESTER—Funeral services for Mrs. Carrie Stickland, 78, of 309½ Main St., will be Wednesday at 1 p. m. from the Pixley Funeral Home with burial in Caro Cemetery. Mrs. Stickland died Monday.

Robert T. Stickel Jr.

ROYAL OAK—Funeral services for A3/c Robert T. Stickel Jr., 20, of 516 Hilldale will be held Thursday at 2:30 p. m. from the William Sullivan and Sons Funeral Home. Burial will be in White Chapel. Airman Stickel was killed Sunday in an automobile accident.

Mrs. Jay Gould

ALMA — Funeral service for Mrs. Jay (Effie) Gould, 71, of S. Bristol St., will be held Wednesday at 2 p.m. from Muir Funeral Home with burial in Capac Cemetery. She died suddenly Sunday afternoon.

George C. Spangler

ROCHESTER — Funeral service for George C. Spangler, 65, of 490 S. Boulevard, will be held at 10 a.m. Wednesday from William R. Potere Funeral Home, with burial in Mount Avon Cemetery. He died Sunday.

Mrs. Anna Striber

ROMEO — Funeral service for Mrs. Anna Striber, 78, of 274 Fairgrove, will be held at 2 p.m. Wednesday at St. John Lutheran Church, under the direction of Roth's Funeral Home. Burial will be in the Romeo Cemetery. Mrs. Striber died Sunday night after a lengthy illness.

Quemoy-Formosa Linked by Public Phone System

TAIPEI, Formosa (AP)—Quemoy, a Nationalist Chinese island just off the Red mainland, today was connected to Formosa by a radio telephone circiut opened for public use.

Quemoy previously had radio communication only through military channels.



PLENTY OF LAUGHS — Enacting a scene from the three-act comedy, The Patsy, are Nancy Tolin and Karl Ijams, two of the Augustana Players of Augustana College, Rock Island, Ill. The play will be performed in the Waterford High School Auditorium at 8 tonight. The comedy is being presented under the auspices of the Luther League of Christ Lutheran Church.

Augustana Players Slate Play at Waterford Tonight

"The Patsy," a three-act comedy, is slated for presentation in the Waterford High School auditorium at 8 o'clock tonight.

The play, written by Barry Connors, stars the Augustana College players. The comedy will be presented under the auspices of the Luther League of Christ Lutheran Church, Waterford.

The cast, from Augustana College, Rock Island, Ill., is the most widely traveled college theatrical group in the United States. The current performances open the fourth spring tour for the players who this year will be playing seven Midwest states.

The group is under the direction of Professor Don Tornquist.

Nancy Tolin, who plays the role of Patricia Harrington, is the "Patsy" who is blamed for everything that goes wrong.

Karl Ijams is featured as Tony Anderson, who gives Patsy lessons on "how to win a husband," and finds her an apt and willing student.

Tickets are available at the door.

Arrest of Four Breaks Up Ring

Huron County Sheriff Will Charge Quartet With Burglaries

Huron County Sheriff's officers claim the capture of four men has smashed a southern Michigan burglary ring which has been operating in recent weeks.

Admitting more than 20 burglaries were Neil Barber, 29, his brother Leland, 19, both of Utica, and Aaron Dunn, 30, of Washington. The fourth, a 16-year-old boy, was released to the custody of his parents. The 16-year-old allegedly took part in only one burglary.

The quartet was apprehended on the tip of a woman who reported two men acting suspiciously near a gasoline station. The two gave police officers information which led to the arrest of the other two.

The three were booked at Huron County Jail on charges of breaking and entering. Taverns and filling stations were the main prey of the gang, police reported.

City Begins Probe of Bridge Collapse

CHEROKEE, N.C. (AP) — Dist. Solicitor Thad D. Bryson Jr., of Bryson City, planned to confer here today with law enforcement and Indian reservation officials in the collapse of a swinging bridge Sunday.

Fifty persons were plunged into the Oconaluftee River and two women were killed after the structure drew loose from its moorings.

Bryson said he is making the "investigation to determine if there was any possibility of criminal negligence" and that he expects to call the State Bureau of Investigation into the case.

68 Girl Scouts Take Shelter

Hail, Wind Whips Area, Cuts Phone Service; Girls in Good Spirits

CAMP SHERWOOD — Some 68 Girl Scouts and Brownies were in good spirits today, after a flash storm which swept Camp Sherwood yesterday gave them a taste of real adventure.

Hail, wind and lightning flailed the camp for one hour about 3 p.m. yesterday but injured no one.

One tree was struck by lightning and carried about 100 feet by the strong wind, according to the camp's business manager, Sue Cather.

Telephone lines were down, branches were broken from trees, and electricity was off during the storm, but the children generally took the episode in the light of a camp adventure, Miss Cather said. Telephone service had not yet been restored this morning.

At the first sign of the storm, swimming was called off and the youngsters were taken to their cabins and to recreation units by the camp's counselors and directors.

During the storm, the girls read, played games and sang camp songs, Miss Cather said.

"Today they're in fine spirits," she said, "and they consider it a big adventure. Canoe trips are scheduled today, and everything is normal.

The camp's staff of 28 kept the youngsters busy during the storm, and few children were frightened, Miss Cather said.

Drayton Church Group Plans All-Day Session

DRAYTON PLAINS — The Ladies Aid of the Community United Presbyterian Church will meet at 10 a.m. Wednesday at the home of Mrs. Annie Brown, 3465 Meinrad Dr., for an all-day session.

Following a short business meeting, the group will sew on cancer pads. A potluck luncheon is planned for noon.

"WINDERS — WINDERS"

Look—See—Compare!

Are You Building—Are You Modernizing?

Aluminum Doors, Windows, Jalousies, Screens

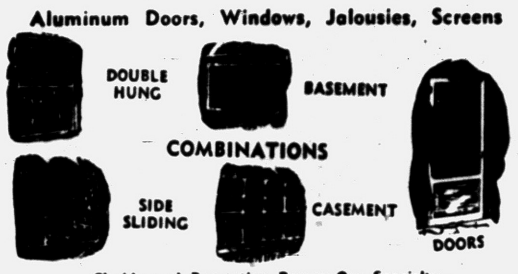

Florida and Recreation Rooms Our Specialty

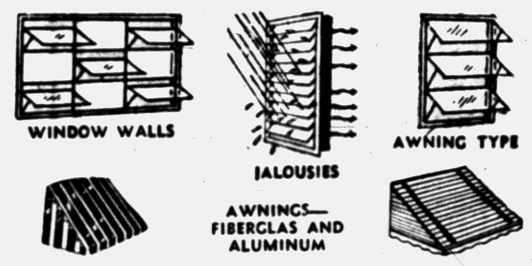

ALUMINUM STORM SASH & SCREEN COMBINATIONS

JALOUSIE DOORS
JALOUSIE WINDOWS
AWNING WINDOWS
CASEMENT WINDOWS

CASEMENT STORM SASH - SCREENS
WOOD DOUBLE HUNG WINDOWS
ALUMINUM DOUBLE HUNG WINDOWS
ALUMINUM & FIBERGLAS AWNINGS

FREE ESTIMATES — 36 MONTHS TO PAY
Open 6 Days a Week — 7:30 A. M. to 6 P. M.

FE 4-2598 — C. Weedon Home Equipment Co. — 1661 South Telegraph Pontiac

Arrive Safely?

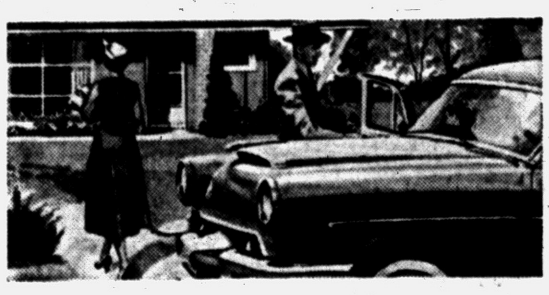

Tell them by telephone

Sure, you'll want to relax after the long trip. But the folks you left will be glad to know that you arrived safely. Call them by telephone as soon as you get home. Out-of-town calls are fast and their cost is surprisingly low.

YOU CAN CALL	FOR ONLY
CLEVELAND	45¢
MILWAUKEE	70¢
NEW YORK	$1.00
DALLAS	$1.35

plus 10% federal tax

Station-to-station rate for the first three minutes, after 6 o'clock every night and all day Sunday.

MICHIGAN BELL TELEPHONE COMPANY

$20 to $500

Get money TODAY for your seasonal needs from friendly, considerate home town folks who make loans in YOUR best interests. You may choose your own loan plan and repayment schedules to fit your budget. Everything kept in strictest confidence. No red tape.

CASH IN ONE DAY!

On Your SIGNATURE AUTOMOBILE FURNITURE

We can also CUT high installment payments through our CONSOLIDATION PLAN.

- One monthly payment-one place to pay
- Leaves more money out of pay checks
- Gives you additional cash if necessary

STATE FINANCE CO.
Room 702 Pontiac State Bank Bldg. FE 4-1574

DOUBLE STAMP SPECIAL



Sensational Purchase of 8.99 Junior, Misses, Large Size

GINGHAMS--JERSEYS

3.99

Scoop up several of these smart cool beauties. They wash easily, need little or no ironing. 12 to 44. Get Double Stamps, too!

SUNBACK DRESSES 8.99

Georges Newports
74 N. Saginaw St.

VACATION TRAVEL INSURANCE

PROTECTS YOU!
Pays up to $5,000 for Doctor and Hospital Bills for injuries.

PROTECTS YOUR FAMILY SECURITIES!
Pays $5,000 to $50,000 to your dependents if you lose your life in an accident.



BE SURE . . . get this low cost protection now. May be issued to become effective the first minute of your trip. Covers all accidents. As low as $1.00 for 3 day period.



Be Sure You Are Well Insured!

Kenneth G. HEMPSTEAD INSURANCE
102 E. Huron St. Ph. FE 4-8284

Insure With Agencies Displaying This Emblem

Frank Anderson Agency
Austin-Norvell Agency
Brummett-Lincicome, Inc.
Crawford-Dawe-Grove Agency
Daniels Agency
Wm. W. Donaldson Agency
Gilbride-Mallahn Agency
H. W. Huttenlocher Agency
Maynard Johnson
Laselle Agency, Inc.
W. A. Pollock
Noyce W. Strait
Thatcher-Patterson-Wernet
Wilkinson Agency
J. L. Van Wagoner Agency, Inc.

Pontiac Association of Insurance Agents

GEORGES - NEWPORTS

DOUBLE STAMP DAY WEDNESDAY!

Special Purchases to Save You Money!

Buy on EASY CREDIT TERMS—Pay Later!

39c First Quality CHAMBRAY PERCALE, 19¢ Yd.

19c—Size 1 to 6 TRAINING PANTS 10¢

99c Quality NYLON HOSE 39¢

1.69—Size 42x81 CURTAIN PANELS 88¢

3.75 Quality CURITY DIAPERS 2.89

2.99 DuPont NYLON SLIPS 1.88

79c Extra Large BATH TOWELS 49¢

1.99—Size 3 to 14 GIRLS' SHORTS $1

7.99 Ladies' SWIM SUITS 5.88

5.99 Full Size CHENILLE SPREADS 3.33

2.99—Size 3 to 14 SWIM SUITS 1.66

3.99 Ladies' BLOUSES, SKIRTS 1.88

1.39—Size 56x76 PLAID BLANKETS 99¢

2.99—Size 1 to 14 GIRLS' DRESSES 1.77

1.00 Better LADIES' POLOS 50¢

8.99 Better PRINTED DRAPES 5.99

1.99—Size 2 to 10 BOYS' SHIRTS $1

2.99 Men's SWIM TRUNKS 1.99

19.99 Group LADIES' TOPPERS $8

1.99—Size 2 to 16 BOYS' SHORTS $1

7.99 Group MEN'S PANTS 3.88

21.99 Group LADIES' SUITS $10

1.99 Sanforized MEN'S SHIRTS 99¢

2.69 Sanforized MEN'S JEANS 1.69

Georges Newports
74 N. Saginaw St.
We Give Holden Trading Stamps

Sheree Learns That Fame Has High Price

By PHYLLIS BATTELLE

NEW YORK (INS) — When a Hollywood glamorlet sweeps into New York to be "publicized" (a nice word for pushed into photos and prodded into revelations) she is supposed to consider herself lucky.

* * *

"This is the big buildup," said Sheree North, this week's sweeper. "I should have stood in bed, yet."

Miss North, who is being hailed as the Cinderella girl, the most voluptuous blonde since Marilyn Monroe, the Queen of Rock 'n' Roll and a number of other juicy things, added: "Frankly, it's rotten, isn't it?"

"Mind you, you don't have to do a bloody thing in the way of promotion if you don't want to," she added, smiling stoically. "But you may get suspended, and—well—we all like that weekly paycheck coming in, don't we?"

GRAND ARRIVAL

It was to the screams of 1,000 rock 'n rolling kiddies, an orchid bearer and dozens of flashing cameras that Cinderella North made her first appearance, stepping off a plane at Idlewild Airport.

Well, isn't this dandy? she thought. Then the battery of 20th Century-Fox publicity boys took her voluptuous arms and patted her blonde head and escorted her juicy self to a car into town.

* * *

"Then," she says, "I read the schedule of events."

I was her first interview, coming immediately following check-in at the hotel. Forty-two interviews, several on radio and TV, and several hundred photo sittings later, she was to leave for a U. S. Coast Guard base to demonstrate — in swimsuit, of course—how a voluptuous life can be saved with the latest rescue equipment.

"Gee, I just hope I have time . . . " Sheree began.

A press agent raced to her side. "For what, dear?"

"An occasional bath."

He shrugged and inserted something on the schedule. "July 9th is the day," he said. "It's a Saturday, by the way."

* * *

Miss North has worked long — considering she is now just 21— for this back-breaking break she is getting.

BEGAN CAREER AT 3

Beginning as a baby dancer at age 3, she grew up in Hollywood and made her debut at 11 with USO tours in the area. At 13, she was acting in the Greek Theater out there, dancing wherever she could get work. At 15, she was married and at 16 a mother. At 17, a divorcee.

* * *

Later Sheree came to New York for a dancing bit in the Broadway hit "Hazel Flagg," and was called back to Hollywood for a dance routine in the Jerry Lewis movie, "Living It Up," followed by cheesecake pictures, followed by dances in "Pink Tights," followed by slightly bigger cheesecake pictures, followed by a role in "There's No Business Like Show Business," followed by enormous cheesecake pictures.

"My build," she says, "has been well built up."

Her present debut dunk into the big-time publicizing is being planned for her first real starring role, in "How to Be Very, Very Popular."

To be geared to the occasion, she brought along "10 dresses, all the pills I could lay hands on and a supply of lollipops." Lollipop-sucking is "an old neurotic habit" of Sheree's. Very soothing when she is nervous.

"Usually I like the slim, oval flats in grape," she says. "For this job, however, I feel I should have the chocolate all-days with the double-crunch centers. Know what I mean?"

APPEARS SLENDER

Sheree North is not as voluptuous-looking as described, giving rather the impression of being solidly slender. Her "vital statistics" press release says she is 35½ by 23½ by 35½, which is hour-glassy as all get-out. "Are those figures correct?' she was asked.

"Haven't a notion," replied Miss North, "but if the studio says so I'll eat or starve my way into submission . . . "

More Power... Smoother Hearing with the new 4 TRANSISTOR Hearing Aid by SONOTONE
Greater power at substantial savings. Scientific fitting — personal service. Don't bargain with your hearing. See Sonotone FIRST!
511 Pontiac State Bank Bldg. FE 2-1225
YOUR HEARING DESERVES THE BEST

FIRE AUTO THEFT ACCIDENT LIABILITY
DWELLING ALL RISKS
VACATIONS COMING!
TIME TO INSURE—
BOATS---OUTBOARD MOTORS
PERSONAL EFFECTS

CALL FE 5-8172
Today for Information
MICHIGAN ASSOCIATION OF INSURANCE AGENTS MEMBER
Lazelle Agency
FE 5-8172
504 Pontiac State Bank Bldg.

Two Fliers Win Harmon Awards

Test Pilot, U.S. Navy Blimp Commander Get Aviation Trophies

NEW YORK (AP)—The 1955 Harmon Aviation Trophies have been won by a Navy blimp commander and the test pilot for the Navy's vertical takeoff plane.

Named yesterday for "outstanding international achievements in aeronautics" were test pilot J. F. (Skeets) Coleman and Navy Capt. Marion H. Eppes.

* * *

Coleman, a Marine Reserve lieutenant colonel, was cited for making more than 60 straight-up takeoffs in the Navy's XFY1 "Pogo" turboprop fighter built by Convair. He was also cited for ultimately making "history's first transitional flight from vertical takeoff to level flight and back down to a vertical tail-sitting landing."

* * *

When ready for a takeoff the XFY1 stands on small wheels attached to its tail with its propeller pointed skyward. Coleman made the backing down landing at Brown Field Naval Auxiliary Air Station near San Diego, Calif., last Nov. 2.

* * *

In his prize-winning blimp flight Eppes kept a Goodyear Navy airship ZPG2 aloft for more than eight days and cruised more than 3,000 miles in a simulated anti-submarine patrol in May 1954.

This set a new world record for self-sustained, nonrefueling flight by any type of aircraft.

The award were established in 1926 in honor of the late Clifford B. Harmon, a pioneer flier for whom Harmon, N.Y., is named.

South Africa Given British Naval Base

LONDON (AP)—Britain is turning over control of the big Royal Navy base at Simonstown, South Africa, to the Johannesburg government. But she retains the right to use it for herself and her allies in wartime, even if South Africa remains neutral.

* * *

Prime Minister Eden announced the agreement to the House of Commons yesterday. He said Britain also would be permitted to share the base's facilities in peacetime.

* * *

It serves as a halfway stop for warships and troop carriers sailing between Europe and Asia via the Cape of Good Hope and is of prime importance if the Mediterranean is closed.

About one-half of the men in the U.S. who are 65 can expect to live 12 more years.



PHONE
FEderal 2-3711
Our information staff will be happy to tell you when the next city lines bus leaves your nearest corner
For Every Riding Need Use City Buses
PONTIAC CITY LINES, Inc.

Get on the Ford BANDWAGON
Come in Now for the "Best Buy" of the year
during our SUMMER BANDWAGON SELL-A-BRATION!

TOP DOLLAR TRADE-IN!
LONG, EASY TERMS!
PROMPT DELIVERY!
This is it! If you *hurry*, you can take full advantage of our leadership trading position and save big money on a beautiful new '55 Ford. *But, do it now!* While our Summer Bandwagon Sell-a-bration is in full swing. Come in today. Your present car will never be worth more!
With our extra-high trade-in allowances, you'll get the deal of a lifetime! And, of course, there's a long-term payment plan that makes dealing with us most convenient. If you work fast, you'll get the year's *best buy!* Come in today. See how really easy it is to own a big-new, brand-new, beautiful-new '55 Ford!
Bring your title with you. We'll wrap-up the deal *and* the details *on the double.* You get the car of your choice, the color of your choice, the model of your choice . . . all at a big saving. And you can get quick delivery on most models. Get *your* Ford *today!*
Come in and get our Sell-a-bration Deal '55 Ford
YOUR LOCAL FORD DEALER
GREAT TV! FORD THEATER, WWJ, CHANNEL 4, 8:30 TO 9:00 P. M., THURSDAY

WHAT'S MY LINE?

INSTRUCTIONS: Each word is related to my work. Unscramble as few as possible to guess my line. Answer appears under arrow, reading downward.

I AM A . . . . . ▼



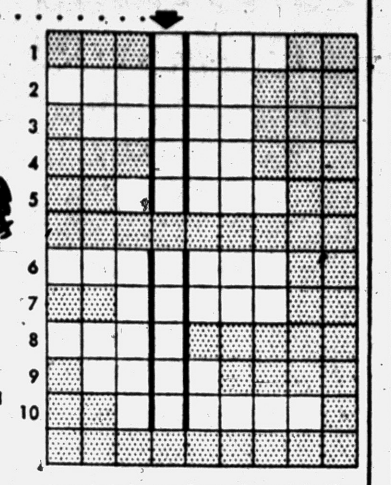

1 HELP
2 VINTIE
3 CHATC
4 RCA
5 BUMTH
6 WAYGHIH
7 DIRRE
8 LKWA
9 EFER
10 VELART

Yesterday's Answer: Green, cOurse, hoLe, Flag, Cup, eAgle, birDie, Divot, stYmie.

© 1955 What's My Line, Inc.

7-5

The outer green leaves of head lettuce are richer in vitamins than the inner, bleached leaves.



FRANK CARRUTHERS
FUNERAL HOME
110 WESSEN ST.
PHONE FE 3-7374
Ambulance Service at Any Hour

KINDY Glasses
13 NO. SAGINAW ST.

GMC TRUCKS
"Built in Pontiac by Pontiac People"
WILSON GMC CO.
Oakland at Cass, Pontiac

GOLD BELL GIFT STAMPS
with every purchase!
SAM BENSON
20 S. Perry St.
OPEN Wed., Thurs., Fri., Sat. Nights 'TIL 9 P. M.

Airliner Pilot Battles Snake

Lands Safely Despite Time Out for Chopping Poisonous Reptile

LONDON (AP)—Airline Capt. Cameron T. Walker, who landed a planeload of passengers safely last year despite a jammed nose wheel, seems to be making a habit of escapes from ticklish situations. This time it involved a poisonous snake.

Walker, who hails from Massapequa, N.Y., killed the reptile with a jungle knife yesterday as it slithered across the forward luggage hold of his airliner toward the crowded passenger cabin. The incident occurred just before the New York-to-London Pan American plane landed at Shannon, Ireland.

* * *

The snake apparently had escaped from a crate containing 26 rattlesnakes, copperheads, coral snakes and some unidentified varieties being shipped to Duesseldorf, Germany. All of them were believed poisonous.

The passengers were unaware of the incident.

Airport workers searched the plane after it landed but found no other loose reptiles. Officials said the one Walker killed was about 14 inches long but no one had identified its breed.

* * *

On May 6, 1954, Walker was forced to circle his New York-London plane for three hours over New York's Idlewild Airport before trying an emergency landing. He finally brought the big plane in to a perfect landing.

Widow Found Dead in Hotel Apartment

PHILADELPHIA (AP)—A wealthy 65-year-old widow was found bound, gagged and strangled yesterday in her apartment at a Center City hotel. Police said they had no immediate clues to the slayer.

Although there was superficial evidence of ransacking in the apartment of Mrs. Lulubel Rossman, almost $4,000 in cash, a quantity of jewelry and other valuables were untouched.

Mrs. Rossman, widow of Palen P. Rossman, former senior partner in a firm of certified public accountants, had returned recently from a trip to Miami. Police said she was last seen alive Saturday by a bellhop.

The behemoth, described in Job 40:15-24, probably was the hippopotamus.

(Advertisement)

Nagging Backache Sleepless Nights

Nagging backache, headache, or muscular aches and pains may come on with over-exertion, emotional upsets or day to day stress and strain. And folks who eat and drink unwisely sometimes suffer mild bladder irritation ...with that restless, uncomfortable feeling.

If you are miserable and worn out because of these discomforts, Doan's Pills often help by their pain relieving action, by their soothing effect to ease bladder irritation, and by their mild diuretic action through the kidneys —tending to increase the output of the 15 miles of kidney tubes.

So if nagging backache makes you feel dragged-out, miserable...with restless, sleepless nights...don't wait...try Doan's Pills... get the same happy relief millions have enjoyed for over 60 years. Get Doan's Pills today!

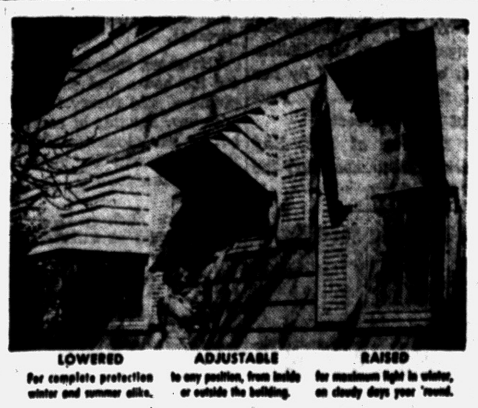

LOWERED For complete protection winter and summer alike.
ADJUSTABLE to any position, from inside or outside the building.
RAISED for maximum light in winter, on cloudy days year 'round.

Ron-del
FOLDING Aluminum AWNINGS
Free Estimates—Easy Terms
G & M CONSTRUCTION CO.
Distributor for Pontiac Area
2260 Dixie Hwy. FE 2-1211
3 Blocks North of Telegraph Road
COMPLETE BUILDING SERVICE

PENNEY'S
ALWAYS FIRST QUALITY!
WAIT no more!
the BIGGEST blanket event of them all starts Tomorrow at Penney's!



Laboratory-tested ... found INCREDIBLY WASHABLE!

FABULOUS RAYON-WOOL DURAFLEECE BLANKETS IN RICH MODERN COLORS

Fluff up almost like new, washing after washing! Patented weave assures more warmth, wear!

Now enjoy lasting warmth, beauty and a big modern-extra — superb washability! Penney's Golden Dawn Durafleece blankets are a combination of 10% naturally fleecy wool with 90% crimped rayon, a specially processed rayon that stays springy. Wash them again and again, they retain their luxurious texture, and their wonderful warmth, measure 72-inch wide, 90 inches long for lots of tuck in, boast new Longwear acetate binding.

6.90
72 by 90 Inches
3½ pounds

Hunter green, flame, maize, leaf green, echo pink, surf blue, lilac, peacock

IMAGINE!
Fine, fleecy 100% wool blankets at this low price!



FIRST QUALITY! 5-YEAR GUARANTEE AGAINST MOTH DAMAGE!

Even if you're a six-footer and like to pull your blanket up to to your ears — there's plenty of length to tuck under your feet... this Penney blanket is full 7 and a half feet long! Superbly warm, every inch of it lively, resilient wool. Tastefully color-styled in shades that shed beauty through your entire bedroom. A flawless, first quality blanket loomed by one of the nation's top mills, backed by careful lab-testing. 3¼ pounds.

9.90
72 by 90 Inches
Hunter green, flame, maize, leaf green, echo pink, surf blue, lilac

BIGGEST SELECTION EVER!...
PICK NOW...PAY LATER...USE LAYAWAY



REVERSIBLE BLANKETS
Rayon-Wool DURAFLEECE

Light and gay on one side, deep-tone reverse. 90% permanently curled rayon, 10% wool, wash wonderfully, will not mat or lose fluffiness. Full 90-inch length. Acetate binding. 6 color sets.

7.90
72 by 90 inches
3½ pounds



grey with flame!
light and Hunter green!
pink and charcoal!
maize with cocoa!
light with dark blue!

NEW BLANKET REVERSES FROM PRINT TO SOLID!

Designed for Penney's only! A sprightly daisy print on one side, solid-color elegance on the other! Warm—3¾ pounds, 72 by full 90 inches long. 65% rayon, 25% cotton, 10% wool!

8.90



WOOL AT ITS RICHEST

IMPORTED HOLLAND HEALTH BLANKETS

The specially selected wool comes from New Zealand and Holland. The blanket is loomed in Holland by skilled, old-world weavers. Deep-brush nap, whipped to air lightness offers superb, warm, luxurious beauty. 8 colors

18.75
72 by 90 Inches
4½ pounds

AT PENNEY'S
You don't pay for someone else's charge account.
Penney's Lay-Away costs you nothing!

Americano Hairdo Takes the Midsummer Spotlight



Pontiac Press Photo

Mrs. Roy Fruehauf posed with her two young sons, Randall (left) and Royce, just before they left with Mr. Fruehauf for Kilarney, Man., for a vacation at their summer place. The Fruehaufs reside on Middlebelt road.

Fluid Lines, Soft Waves Are Starred

Hair Length Stays Above Collar at the Kissable Neckline

Midsummer hair fashions, whether for sport or travel, for town wear or for country, will feature the fluid freedom and soft undulating waves of the versatile Americano coiffure, according to the Official Hair Fashion Committee of the National Hairdressers and Cosmetologists Association.

* * *

The hair length will remain short, well above the collar line, at the length known as the kissable neckline. This is a most comfortable hair length, especially for summer, and the most readily shaped for a graceful silhouette of the head. It is also the most convenient for maintaining that well-groomed look.

The Americano coiffure must be individually styled for each person; it is not a stereotyped style for imitation or indiscriminate copying. It requires a personal translation for each woman to enhance individual characteristics and features.

The only similarities within the variations of the Americano are:

1. The plateau top, a crown of gleaming, polished hair to set off the variations of fluid waves which surround it. The crown may have a side part, center part, diagonal part, or no part, depending upon individual interpretation, but it must be bright and gleaming.

* * *

2. The high line of the coiffure is the eye line. An upward movement of fluid waves rises at the eye level creating a feeling of added width to the eyes and a surge of zest and spirit to the design.

3. Fluid waves, soft undulating waves are arranged for individual features and facial characteristics, whether dressed into a highly styled and sophisticated interpretation for evening glamor, or into a casual variation of natural grace for outdoor activities.

4. Kissable neckline, the comfortable and easy to care for length that rises above the collar line and gives the back of the head a well-groomed appearance.

PERMANENT VITAL

Because of the fluid waves and upward movement of the Americano coiffure, a personalized permanent becomes an absolute requirement for the summer fashion.

* * *

Such a permanent gives substance and body to the hair and keeps the lines of the coiffure in place during even the most hectic activities of the summer. In particular it holds the short hair at the neckline in place and gives the waves that soft and highly desirable natural look.

And here is a tip that will save you a lot of trouble later in the year: Extra caution should be taken now to start the season with proper care of the hair so that it comes through the summer with gleaming and glowing health.

Don't wait to worry about its condition next autumn after the wind, water and sun have had a free hand to damage its natural appearance.

* * *

Consult your hairdresser now for special advice about hair creams, shampoos and lotions which will do the most good for your particular hair to protect it throughout the summer. Regular scalp treatments or cream packs for your particular hair will also do wonders if your hair has suffered from exposure to sunburn, salt water and wind.

Your hair this summer must look healthy and be healthy with a gleaming natural luster.

There are four pages in today's Women's Section



A harmony of crescent waves and gleaming crown reflect the magic touch of moonlight in this rhythmic coiffure designed for summer evening wear by the official hair fashion committee of the National Hairdressers and Cosmetologists Association. Note the dramatic flair of the sweeping wave over the forehead, swirling high and then dipping forward to touch the brow lightly and accent the sparkle in the eye.



The fluid movement of the hairdo is repeated in the waves at the sides and around the nape creating a graceful silhouette of studied rhythm. A good permanent wave is an important requirement for this Americano design to maintain its soft undulating waves, especially for the short hair at the neckline.

Woman Trades Office for Nursery

By ANNE HEYWOOD

"I was a business woman for 20 years," Mrs. L. writes, "and then I made a switch which has worked out wonderfully, although all my friends told me at the time I should have my head examined.

* * *

"You see," she continues, "I always wanted to be a nursery school teacher, but when I went to college, the family persuaded me that I should take a major in business: Shorthand, typing, accounting, business law—all those things.

"They thought it would be more practical and that I could make more money. But I hated every minute of it. I finally decided that, since I adored small children, I would work with them.

"Of course, I knew I couldn't teach, because I hadn't the educational background, but I decided to create my own job.

WORKING MOTHERS

"In our city," she goes on, "there are many working mothers—really gifted professional women, who go back to their jobs after they have their babies.

"I decided that a career taking care of the children in a family like that would suit me fine.

* * *

"I made up my mind to get such a job, but in a new and 'undomestic' way. I wanted to work from 8:30 until 6, five days a week, for a decent salary, and I wanted to be treated as a professional worker, not a maid-of-all work.

"I was willing to take care of three children, including fixing their lunch, and to straighten the house but not do heavy cleaning.

"Well, it was tough in the beginning. I answered box number ads, but most of them wanted a slavey. I applied at domestic employment agencies, but most of them didn't know what I was talking about.

* * *

"Then I had a brainstorm. I went to some of the office employment agencies and told them what I wanted. I knew they didn't handle jobs like that, but it seemed to me they might handle professional women whose job depended on having somebody really good running the house in their absence.

HAPPIER THAN EVER

"It worked! One agency had just such a woman on file and were negotiating a wonderful job for her. I had an interview with her and she understood just what I meant.

"I work for her now, under perfectly wonderful conditions. The children are adorable and I am happier than I ever was in an office job.

"But my friends just wring their hands over the way I have wasted my college education!"

THE PONTIAC PRESS

Women's Section

TUESDAY, JULY 5, 1955 PAGES 10-13

Gibsons Return to Pontiac From Eastern Vacation

Other Area Residents Welcome Guests and Enjoy Summer Travels

Mr. and Mrs. J. Fred Gibson with their children, Dennis and Gail, have returned to their home on Osceola drive after spending several weeks visiting Cape Cod and New England.

They also attended the Kiwanis International Convention in Cleveland. Mr. Gibson is president of the Kiwanis Club of West Pontiac.

★ ★ ★ ★

Jean Hilton, daughter of Mrs. Lillian Hilton of Seminole avenue, has been named to the Dean's List at Kalamazoo College for high academic achievement during the past semester. Miss Hilton will begin her sophomore year in the fall.

* * *

Mrs. Lula Krueger and daughters, Joyce and Joanne, have returned to their home on Chandler avenue after vacationing for two weeks in Muskegon with Mr. and Mrs. A. T. Kruger.

Joan Karner and J. C. Bush, both of Benton Harbor, spent July the Fourth at the home of Joan's parents, the Peter F. Karners of Menominee road.

* * *

Vacationing for several days with Dr. Helen Dodson of Lake Angelus Shores are two friends from Virginia, Dorothea Wyatt and Mrs. Gary E. Pannell.

Miss Wyatt is dean of women at William and Mary College, Williamsburg, and Mrs. Pannell is president of Sweet Briar college for girls, Sweet Briar.

* * *

Bessie Carpenter of Murphy avenue has returned from her cottage at Walloon Lake. Gertrude Hock and Maude Lawrence of Delaware drive were her houseguests for several days.

* * *

Pontiac librarians attending the national meeting of the Library Association in Philadelphia this week include Lorna MacKeller of Eastern Junior High School, Mrs. Janet Gauthier, supervisor of Pontiac elementary school libraries, and Miss Adah Shelly and Jean Andrews of the Pontiac City Library.

* * *

Holiday guests of Mr. and Mrs. Sydney Owen of Home street at their Lewiston cabin were the John A. Greens of McKinley avenue and Mr. and Mrs. H. E. Hotchkiss of Chandler avenue.

Ann Ward, daughter of Harold Lee Ward of Ottawa drive, will be leaving for a six-week trip to Greece and the Aegean Islands July 12 with Anne Fairburn and her family of Mendham, N. J.

Dr. Richard Howland, professor of art and archeology at Johns Hopkins University, will accompany them. Miss Fairburn and Ann are classmates at Smith College.

* * *

Here for a family reunion at the home of Mr. and Mrs. Kenneth H. Sanderson on Winterberry avenue Saturday were the Harry Herons and their children, Barbara, Edward and Frederick, of Santa Barbara, Calif.

Among the 25 guests at the cooperative dinner was Mrs. Sanderson's mother, Mrs. James Ricketts of Oxford.

* * *

Mr. and Mrs. Thomas Ainge (Donnah Hawkins) of Quick court announce the birth of a daughter, Karen Lee, July 3 at Pontiac General Hospital.

Jeanne Rogers to Become Bride

Mr. and Mrs. Carl D. Rogers announced the engagement of their daughter, Jeanne Mary, to Richard M. French, son of Mrs. M. L. French of Charleston, Ark., and the late Mr. French, Sunday at a gathering of relatives and friends at their home on Oliver street.

The bride-elect was graduated from the University of Michigan. Her fiance was graduated from the University of Arkansas. A late October wedding is planned.

Ekelunds Give Family Picnic at Their Farm

Dr. and Mrs. Clifford T. Ekelund of Ottawa drive entertained at a family picnic on the Fourth at their farm near Ortonville. Invited for the occasion were the Bruce Smiths and son, David, of Birmingham, the George Wellington Smiths of Franklin, Mary Sue Ekelund and Mr. and Mrs. Newton Skillman Jr. with their children, Christopher, Amy and Tony, of Lake Angelus Shores.

Guests of the Ekelunds recently at Orchard Lake Country Club were Dorothea Wyatt, dean of women at William and Mary College, Williamsburg, Va., and Mrs. Gary Pannell, president of Sweet Briar College, Sweet Briar, Va. Mrs. Ekelund is a graduate of Sweet Briar.

Shower Given for Bride-Elect JoAnn Lessel

JoAnn Lessel, bride-elect of Robert F. Jones, was honored at a kitchen shower given by Mavis Fors of Seneca street.

The bride-elect is the daughter of Mr. and Mrs. William Claude Lessel of Cadillac avenue and the prospective bridegroom's mother is Mrs. Chester P. Jones of Henry Clay avenue.

The couple will exchange nuptial vows Friday evening in Oakland Avenue United Presbyterian Church.

Guests at the recent shower were Mrs. Arvid Fors, Mrs. Paul Manville, Patricia Cochran, Mrs. Claude Lessel, Barbara McSkulin and Ruth Campbell. Others were Dixie Dooley, Joyce Greenwood, Pauline Spehar, Elvira Bisogni and JoAnn Whisnant.

Tape Phone Buttons

Somehow, the toy telephone is never as appealing as the real thing to baby. Mothers can go frantic with calls that got hung up on, with operators who want to know what's going on. One mother elasticked the receiver buttons down so baby could play with the receiver without getting the operator.



CAROL LEE STANLEY

Mr. and Mrs. L. B. Stanley of Pontiac Trail announce the engagement of their daughter, Carol Lee, to Lyle Bernard Guoin. He is the son of the Bernard P. Guoins of Walled Lake. A fall wedding is planned.

Lutheran Group Holds Meeting at Casey Home

Mrs. Thomas Casey, assisted by Mrs. Hans Mickhelsen, entertained members of the Ladies Aid of St. John Lutheran Church recently at the Casey home on Mohawk road.

Twenty-two members and 11 guests were present. Devotions were given by the Rev. Carl Nelson who spoke on "Unity in the Lutheran Church."

Mrs. Adolph Hornblad of the Mission Bells and Mrs. Hector McClelland of the Ladies Aid are cochairmen of the fall bazaar.

Mrs. Mickhelsen will be chairman of smorgasbord dinner to be held in the fall. Assisting her with arrangements are Mrs. Hornblad, Mrs. Eva Holmquist and Mrs. Harold Person.

Members will gather July 28 at Elizabeth Lake for the group's annual picnic.

Sunset Club Takes Tour of Library

A cooperative dinner was enjoyed by members of the Sunset Club who met recently in the Adah Shelly Library. Following dinner they took a tour of the library.

The July 14 meeting will be held at Oakland Park. In case of rain members will meet in the library.

Class Holds Picnic

The First Philathea Class of the First Baptist Church held the annual picnic recently at the home of Mrs. Ralph Fosdick of Union Lake. A cooperative dinner was served on the lawn overlooking the lake for 40 members and friends.

Couple Plans Fall Wedding

A Sept. 17 wedding is being planned by Barbara Fitzgerald, whose engagement to Mac Hallenbeck has been announced by her parents, the Maurice E. Fitzgeralds of Liberty street.

He is the son of Mrs. Ray Hallenbeck of Metamora and the late Mr. Hallenbeck.

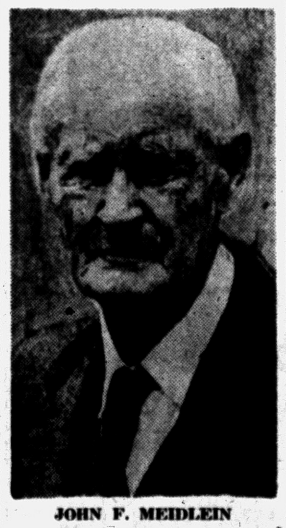

JOHN F. MEIDLEIN

Today John Frederick Meidlein of Charlotte avenue is observing his 90th birthday. He came to Michigan from Canada when he was six months old and has spent his entire life in Kingston, Clifford and Pontiac. He came here 35 years ago.

Lingering Guests Are Bothersome

Hostess Can Use Excuses to Speed Departure

By EMILY POST

The following letter describes a bad habit that is typical of many visitors: "Is there nothing a hostess can do to speed a departing guest who, after she says she must go, proceeds to stand in the doorway for another 20 minutes rehashing or adding to the evening's conversation?

"So many women have this habit and to me it is most exhausting to have to stand this length of time. I don't see why, when a visitor says she must go, she just doesn't go.

"I think a discussion of this in your column will help many with this same problem."

Answer: I am in complete sympathy with you on this subject, and the only suggestion I have to offer is to find some excuse for leaving her, such as "I must go, the baby is in the living room alone and there's no telling what she might do," or "I have a cake in the oven that I have to look at."

If you live in a building that has an elevator, when you walk out to the door with her, ring for the elevator and when it arrives, say, "Here's the elevator, goodbye!"

"Dear Mrs. Post: My parents-in-law will soon celebrate their golden wedding anniversary at a large reception. My mother has been invited to his reception and wants to give them a present.

"However, they have everything for the house and she thought of giving a gold rosary to my mother-in-law, but this of course would be for her alone. Is it necessary that a present be given to my father-in-law too?"

Answer: Such a lovely present to her would be sufficient.

How to Make Ovens Shine

If there's a shiny chrome oven in your new gas range, you can keep it like new by following this bit of advice: Avoid unnecessarily high temperatures for cooking meats. It will save the chrome—and the meat.

Make a habit of wiping out the oven with a rag wrung out of soapsuds, then with one out of clear water, every time the oven is used. This will keep the chrome clean and enable it to reflect added heat. If discoloration has gotten beyond easy control, use a commercial degreaser.

Here's How to Wash Dingy Marble Tops

Brighten dingy marble this way. Wash thoroughly. Then make a thick paste of a detergent and warm water. Pat the paste on the surface, cover with a damp cloth, and let set for about 24 hours, keeping the cloth damp all the time. Remove the cloth, let the paste dry another 24 hours. Remove the paste, rinse and dry.

Should Boy Return Girl's Invitation?

By ELIZABETH WOODWARD

"Dear Miss Woodward: I like him very much—but then, everybody else does, too. I asked him to a sweet-sixteen dinner-dance party and he accepted and we had a very nice time together.

"That was our first and only date. Since then he hasn't asked me out. My question is: Should a boy invite a girl out in return for her invitation?"

Answer: If he doesn't date much, the idea of repaying you for your invitation probably will never enter his mind. Instead he'll take it for granted that the girls have parties and invite the boys and said boys have nothing to do but go and enjoy themselves.

That theory will hold until he's really quite independent socially and makes his own dates on his own initiative.

If he's been dating around for years, he probably has evolved a sliding scale of date values. He'll figure that an invitation should be matched by a similar one of his own. If you take him to a dance, he should take you to a dance. If you take him along to a party another girl is having, he owes you a movie date—but he owes her one, too.

* * *

Since you haven't heard from him at all, it may mean that he hasn't come up with just the right reciprocal invitation for you.

And it may also mean that he doesn't think he owes you anything just yet. Several invitations from you would make him feel very beholden and would make him speak up.

It might be well to remember that if every invitation from a girl committed the boy to further involvements, he might get very leery of accepting her invitations. Then feminine initiative will be in vain.

"Dear Miss Woodward: Last weekend my girl friend had a party and she got me a blind date. (I recently broke up with my boy friend.) He acted as though he liked me and his boy friends thought so, too.

"Needless to say, I liked him—maybe too much because I can't get him off my mind. Since we live about seven miles apart and his car isn't much, I'm afraid he won't ask me out.

"Should I wait for him to make a move or use my own initiative? Do you believe in girls calling boys?"

Answer: You spent a pleasant evening with that boy as your partner, but it would be rash to jump the gun and hope something big is going to come of it. (Natural enough, however, after a recent breakup.)

If you see him around some more, you'll get better acquainted and he may then make the right moves. You girl friend can make it possible for you to see him around. She did it once, perhaps she can be persuaded to arrange another momentous incident.

But let her do the calling—not you.

(Copyright, 1955)



NANCY SKOSICH

Mr. and Mrs. Frank Skosich of Nichols drive are announcing the engagement of their daughter, Nancy Marilyn, to James Anthony Tominsky. He is the son of Mr. and Mrs. Stanley Tominsky of Marion street. A Sept. 3 wedding is planned.



CAROLYN CHESTNUT

Mr. and Mrs. Thomas Chestnut of Melrose avenue have announced the engagement of their daughter, Carolyn, to James Russell. He is the son of Mr. and Mrs. Robert L. Russell of Ardmore, Tenn. No date has been set for the wedding.

When Redoing Room

Don't Discard Furniture, Expert Cautions Women

CHICAGO (INS) — Women who want to redecorate a room should resist the temptation to throw out every stick of furniture and buy everything new.

This advice comes from a furniture designer, no less.

Paul Palmer, who has served as an interiors consultant in addition to designing furniture, says he has tackled houses from California to Chicago.

He has specialized furthermore in renovating old, large houses whose rooms are being redone for a more up-to-date appearance.

Palmer said in an interview that women usually approach him with the idea of "starting from scratch," particularly in the living room. He asserted:

"They want to throw out all the furniture. They don't realize that the trouble with most living rooms is not the furniture but the background it has been given."

Instead of tossing out the furniture, Palmer would like to see women give the old heave-ho to most of the accessories they place on or around it. He said:

"The proportion is about 10 to 1. There are usually 10 insignificant gimmicks—ashtrays, figurines and other doo-dads—where there really should be only one fine accessory.

"Why have several little ash trays on a table, for instance, when one large good-looking one looks better, serves better and is easier to clean?"

Palmer feels the same way about things on walls. He said:

"Having a lot of pictures on a wall takes an expert's skill to avoid ending up with a hodge-podge of nothing.

"The best rule to follow is the rule of one. One impressive painting or reproduction thereof can keynote the whole room and be easy to center attractively as well."

As for a living room color scheme, Palmer said women should keep away from rose and from gray. He explained:

"Rose is too pretty; people tire of looking at it quickly and gray is the hardest color to work with—the only colors that really look well with it are rose or dubonnet."

Palmer recommends beige for walls, possibly in varying shades from off-white to a coffee-with cream tone. He said:

"Beige is a neutral that has character and yet can be used effectively with oranges, blues, greens—in fact almost any color—without becoming either deadly or clashing."

As a furniture designer who often places his designs in a home, Palmer says he tries to convince his clients to "worry less about mixing woods and more about mixing colors in a room."

Palmer uses a variety of woods in his furniture and says different tones, as long as they are not too contrasting, can be used tastefully in the same room.

As for fabric colors he believes that almost anything goes, providing the shade is soft and "not overwhelming." He says that "extremes" in fabric colors should be avoided by housewives. He said:

"Too pretty a shade will become boring and too pure—or in other words too vivid—a color will end up being disliked."

Convert Stair Landing Into a Homey Nook

NEW YORK (INS)—If there's a bare corner on the staircase landing in your home, you can turn it into a "verandah deck."

It may not provide a view of the great outdoors, but it can make a decorative little "telephone room" that will cheer up the landing.

An example of such an effect was shown at the "House of Time" decorators' showroom in New York.

One wall of the corner was covered in French street scene wallpaper, and the others in a cork composition cut to imitate whitewashed bricks.

A vertically striped awning that rolls up on the diagonal was placed from the ceiling of the papered wall to the jutting wall, giving the space the appearance of a room.

Carpeting was tan nylon with a stripe in the texture to create the appearance of wooden floorboards.

A backless, upholstered seat with a couple of cushions rested against the back wall next to a black, marble-topped table with brass legs.

On the table sat the phone, plus a gay "carousel" lamp. The lampshade was a striped awning affair, and under it the base was a gayly painted horse on a pole.

Chicken Is Base for Main Dish

Mrs. Irving Gillies' Recipe Is Excellent for Group Luncheon

By JANET ODELL
Pontiac Press Food Editor

This recipe from Mrs. Irving Gillies is one that her friends at church luncheons have enjoyed. It is an excellent recipe to use for such occasions, as there is no last minute preparation necessary.

Chicken Squares may be made with chicken or turkey. It is a recipe you might save for next winter's holiday season when you will be having leftover poultry. It may also be made with canned chicken.

Mrs. Gillies is a well known business woman and participant in civic activities. She is a member of the Opti-Mrs. Club and is chairman of the Pilgrim group of her church. She's active in church work generally and in her daughter's Girl Scout troop.

CHICKEN SQUARES
By Mrs. Irving Gillies

3 cups diced chicken or turkey
1 cup cooked rice
2 cups soft bread crumbs
⅓ cup diced celery
¼ cup chopped pimiento

Mix above ingrediets together well. Then add:

4 eggs, beaten
2 teaspoons salt
¼ teaspoon poultry seasoning
2 cups chicken broth

Pour mixture in greased 9x9x2 pan. Bake at 350 degrees for 55 minutes. Cut into squares and serve with mushroom sauce made by adding 1/3 cup milk to 1 can condensed mushroom soup.

Do not be disturbed if the mixture seems unusually runny when you pour it into the pan. The moisture will be absorbed.

This dish may also be made with a 4-ounce can of chicken, a can of undiluted chicken rice soup and minute rice. This will fill a smaller casserole.

Fur Silhouettes

Tunic silhouette in fur is another impossibility that's come about this spring. It's lithe and curvy as a jersey dress, but it's broadtail.

Wash Dark Cottons All at One Time

Keeping a dark summer cotton dress free from lint is easier if it's washed alone or with other dark, colorfast items.

To prevent starch from streaking cottons, make sure the starch is well mixed, free from lumps and is darkened a little with bluing.

It's best to iron dark cotton on the wrong side and use a pressing cloth for touchups on the right side.

Give Baby Room

A basket for the handle of your baby's carriage is a neater and more orderly way of carrying books, knitting, cigarettes and toys to the park than stuffing them in around the baby in the buggy.



The true "H" silhouette is shown in a two piece horizontal striped dress with a long torso overblouse and a slim skirt.. Buttoned down the back, the torso top has vertical striped bands as simulated pockets. A small matching striped cloche completes this Julie Clark junior design.

Avoid Travel Woes by Labeling Articles

Write the family names on paper and cellophane-tape them to toothbrushes, combs and other personal articles for quick identification while traveling.

This avoids confusion when packing and unpacking.

Geographic center of the United States is in Smith County, Kan.



PERMANENTS
Special $5.00
No Appointment Necessary!
Williams Lake Rd. Lindsy Jameson Airport Rd.
Contour Hair Styling Cutting and Shaping
OR 3-9702
Belva's Beauty Salon
6183 Jameson Drayton Plains

AN OPEN LETTER
to those who have been considering wall-to-wall carpet!

Almost everyone, sooner or later, wants to enjoy the beauty and luxury of wall-to-wall carpet. When the day of final decision arrives, we want to be sure you will not be disappointed.

Wall-to-wall carpet should be considered as an investment in good living, but price per yard alone does not necessarily mean you will get your money's worth. Other very important factors make up the retailer's contribution to the wall-to-wall carpet transaction!

These factors include: Trained decorator advice . . . a choice of a large selection of colors, patterns and weaves from the finest mills in America . . . personalized service and flawless installation. We stress these factors—rather than "distress" merchandise sold on a "buyer beware" basis.

Economical fitting, careful seaming, proper padding, even stretching, and elimination of tack marks are all elements of value to be considered for longer carpet wear and added home beauty. And, these are the elements emphasized by our carpet installation experts.

There is a great deal of difference in installation techniques. Inexpensive carpet can be properly installed to last longer, and yet the most expensive carpet in the world can be hopelessly marred by improper treatment.

If you have been considering wall-to-wall carpet, you owe it to yourself to investigate the many "plus values" to be found in our fine quality installation and permit us the opportunity to guarantee your lasting satisfaction.

Park Right at the Door
Molls
OPEN MONDAY and FRIDAY NIGHTS
1666 S. Telegraph FE 4-0516
Fine Draperies and Floor Coverings Since 1941

A
Alvin's July Clearance
Savings to 65%
Cotton Separates
Matching Skirt and Blouse
Values to $24.95
$8 - $12 - $18
Swim Suits
Values to $17.95
$5 - $7 - $12
Shorts - Halters
Bermudas - Pedal Pushers
20% OFF
Cotton Dresses
20% to 40% Off
Cotton Skirts Values to 10.95
$4 and $6
Blouses One Group Reg. to 5.95
2 for $5
Long Coats Values to 59.95
$25 - $29
Suits Values to 39.95
$15
Toppers Values to $45
$15 - $18 - $22
Hose Includes Seamless . . Reg. $1.15 2 pair $1.75
Summer Jewelry ½ Off
Belts Values to $3.95 $1 and $2
Alvin's
Park Free Rear of Store
TELEGRAPH at HURON
Mon., Tues., Wed. 10 to 6—Thurs., Fri., Sat. 10 to 9—Sun. 2 to 5

The terry beach dress is a fine idea for getting to and from sandy spots. Goes on over your suit, looks well on the street or in a car, helps you to dry off fast.

July Clearance

- Girl's & Boy's Coat Sets
- Summer Suits
- Boy's and Girl's 2-pc. Sailor Suits and Dresses
- Boy's Jackets

UP TO **50% OFF**

Davy Crockett Snuggins sizes 2 to 11..... 98¢

Cotton or Nylon Shirts, Reg. $1.79, now..... $1.00

White short sleeve broadcloth shirts Reg. $1.98 Now..... $1.00

Dickies Babyland
INFANTS TO 10 YEARS
2 S. Saginaw FE 5-8415

Individual Attention to PERMANENTS on Long Hair Styles!
FINGER WAVES Our Specialty
Open Evenings
Goldy's
PERMANENT WAVE SHOP
122 School St. FE 2-6039


"Your Health Is Our Business"
You will feel SO much better after you see us!
Swedish Massage Vapor & Steam Cabinets
VEE & DEE Masseurs
124 W. Huron
FE 5-5211
Parking Space Available



Graceful and slender lines is the keynote of this collection named "Frond's" by its manufacturer. White enamel on gold. the versatile set may be worn as single pins or in pairs with matching earrings.

Simple summer solution for the winter-weary black umbrella is a series of umbrella covers in fabrics to match your cottons: checks, stripes, ginghams.

Look Smart Without Big Clothing Bill

$200 - $500 Plenty to Dress as Well as Movie Stars

HOLLYWOOD (UP) — Women don't need the bulging bank book of a movie queen to dress as smartly as one, Don Loper, the reigning designer for the film stars, declared.

A budget of $200 to $500 is enough, he said.

* * *

The couturier is famous for whipping up exotic creations costing from $200 to $2,000 for such luminaries ar Dinah Shore, Joan Crawford and Lucille Ball. Yet get Loper out of hearing of his rich customers and he will tell you "good taste can be had for any price."

Loper said a woman needs two things for a good wardrobe: time to shop, and the will power to buy only the exact outfit she wants. Don't settle for a wild substitute.

Loper outlined a basic wardrobe that he believes will make any woman as well-dressed as society belles or cinema stars. It is basically black. When a woman cannot afford many clothes, he says, she is safer to stick to black, "which is always smart."

LISTS BASIC

This is Loper's year-'round "basic."

1. A black-and-white tweed suit with a narrow skirt. A fitted jacket is fine but a box jacket can be used as a separate jacket. The suit is "perfect for traveling, lunches, shopping, informal restaurant dinners," says Loper.

* * *

2. A basic black wool or crepe dress with a high unadorned neckline, long, wrist-length sleeves and a narrow skirt. Add pearls, small black hat and white gloves and "you're as perfectly dressed for cocktails or dinner as any film star," said Loper. Collars, gold costume jewelry or mink collor and cuffs are suggestions.

Patent leather belt and shoes give the black dress a spring touch. The tweed jacket over the dress makes it a casual outfit. This dress is so simple it is often hard to find in stores, but Loper suggests a dressmaker could make one easily.

3. A full-skirted black peau de soie or chiffon short evening dress. It should be low cut but with a button-up short jacket.

4. A rough wool or broadcloth coat with a full cut so it can fit over both narrow and full skirts.

5. A black cashmere sweater to wear with the tweed skirt plus the mink collar and cuffs for another cocktail outfit.

* * *

Shoes should be plain black pumps only, insists Loper. Inexpensive small hat-bar hats are approved by the famed designer. For housewives, add cotton house dresses; for career girls, add plain skirts and blouses for the office.

"And you have a basic wardrobe — this is all a woman needs," declared Loper. "You can buy all that (or have it made) for $200 or $500, depending on the fabrics."

For a really interesting appearance for a killer-diller occasion, try the all-one-color look in beige or gray. Of course, gloves, shoes, bag, hat and suit can't match exactly in different fabrics, but the close color look is very handsome.

Fix That Mirror

A lovely mirror that's started to flake is a small tragedy. Most women feel they can't do anything about it, but they can. Cover the peeling spot with tinfoil applied with shellac, glue or dark paint.



MR. AND MRS. R. L. BUMSTEAD

Honeymooning in northern Michigan are Mr. and Mrs. Ronald L. Bumstead. The bride is the former Connie Jo McKinley, daughter of the William D. McKinleys of East Tennyson avenue. He is the son of the F. J. Therriens of Hamilton court.

Connie Jo McKinley Wed in Candlelight Ceremony

Connie Jo McKinley became the bride of Ronald L. Bumstead Saturday evening in Joslyn Avenue United Presbyterian Church.

* * *

The bride is the daughter of Mr. and Mrs. William D. McKinley of East Tennyson avenue and Ronald is the son of Mr. and Mrs. F. J. Therrien of Hamilton court.

The Rev. Edmond Watkins performed the 8 o'clock candlelight ceremony in the presence of 175 guests. The altar was decorated with palms, candelabra, and vases of gladioli and chrysanthemums.

The bride's floor-length gown was fashioned with lace bodice and paneled skirt of net and lace over satin. A crown of net and lace trimmed with pearls secured her fingertip veil and she carried an arrangement of white roses.

GOWNED IN GREEN

Judith Ann Morrow was maid of honor wearing a green satin gown and carrying an arrangement of orchid carnations.

JoAnne Dayner and Elizabeth Williams were bridesmaids. They wore orchid satin gowns and carried bouquets of green carnations.

* * *

The bride's cousin, Shirley Deal of Bicknell, Ind., was soloist.

Richard Wiseman of Berkley served as best man, and seating the guests were Charles Baggett of Lake Orion and Bill McKinley, brother of the bride.

A reception was held in the church parlors following the ceremony.

The bride's mother wore a regal blue lace dress with white accessories and a corsage of Talisman roses. An aqua lace dress with white accessories and a pink rose corsage was the choice of the bridegroom's mother.

* * *

When the couple left on a wedding trip through northern Michigan the bride was wearing a light blue polka-dot dress with white accessories and a corsage of white roses. The newlyweds will make their home in Pontiac.



by Anne Adams

Sew-easiest — that's why it's called a Minute-Made! Takes minutes to do up, too—a boon to busy mom on torrid ironing days. Be thrifty—whip up several so daughter can soak up sun, play happily every day! No-iron seersuckers, nylons are a smart idea.

Pattern 4587: Children's sizes 2, 4, 6, 8, 10. Size 6 dress, 1⅝ yards 35-inch; panties, ⅞ yard.

This pattern easy to use, simple to sew, is tested for fit. Has complete illustrated instructions.

Send 35 cents in coins for this pattern—add 5 cents for each pattern for 1st-class mailing. Send to Anne Adams, care of 137 Pontiac Press Pattern Dept.; 243 West 17th St., New York 11, N.Y. Print plainly name, address with zone, size and style number.

Distaff Side Influences Designers

Manufacturers of Cars Study Feminine Needs

NEW YORK (INS) —If it were not for feminine influence, U. S. highways would be full of plain black cars with uncomfortable seats, abbreviated windshields and —more likely than not—inconvenient steering apparatus.

This is the opinion ot a number of leading automobile manufacturers.

Auto producers agreed that Women's wishes have exerted major influence on the styling of the modern automobile.

"Four years ago," a manufacturer reported, "one out of every four drivers was a woman. In 1953 the figure rose to about one in every three, and the number of women drivers in 1954 increased at an equally rapid rate."

Another manufacturer attributes such improvements as fingertip steering, air conditioning, power brakes, pushbutton-controlled seats and panoramic windshields primarily to suggestions from women.

Another classic example is the hardtop convertible, first suggested by the wife of an automobile engineer.

Feminine drivers, the study pointed out, want convenience and comfort in a car, and they want to see where they are going.

As to color, the blaze of automotive color on the highways is due, he says, to feminine style consciousness and demand for something smart in a new car.

Hair of Child Reacts to Permanent Wave

Consumer studies indicate that some mothers make the same mistakes when giving their little girls home permanents. Because they are waving children's hair, they think that it is more delicate and easy-to-wave than an adults. Actually, the oppisite is true.

For a successful curl, be sure to follow home wave directions carefully as they have been designed for children's fine, difficult-to-wave hair.

To dust both sides of Venetian blind slat at the same time, use a pair of sugar tongs with wool pads sticky-taped to each half.

Helanca Knit Nylon Gives Stretch to Bathing Suits

Newest addition to the stretch family of knitted nylon garments is the stretch bathing suit.

The swim suit is knitted of the same Helanca stretch nylon used to make the stretch-to-fit stockings, gloves, socks and girdles already widely available in the market.

Now being turned out by several swimwear manufacturers, the new stretch suits are made in three sizes to fit any size from 10 to 18.

They are made without the use of rubber, depending on the strechability of the yarn itself.

* * *

The new suits are being made mostly in sleek, one-piece styles, look something like the wool-knit suits so fashionable this season, and are expected to be much in since their figure-fitting lines have no encumbering frills or furbelows.

The stretch suit controls the figure, yet flexes with motion.

Women with between-size or hard-to-fit figures should find the stretch suits a boon both in comfort and good looks.

The new knitted fabric has a soft feel on the skin and retains the quick-drying properties of other nylon yarns.

* * *

The new suits come in a wide range of colors, and are expected to be available in shops throughout the country within the next few weeks. Distribution already has started, and manufacturers are producing the stretch suits as fast as possible, in an attempt to supply the demand.

New Insecticide Protects Woolens

CHAMPAIGN, Ill. (UP) — An insect expert says that a new insecticide almost does away with insect damage to washable woolens.

H. B. Petty of the University of Illinois says the wool-protecting chemical is EQ-53, a mixture of DDT and chemical carriers, now available.

Petty said the housewife can protect blankets, sweaters and other washable woolens simply by adding a few spoonsful of EQ-53 to wash or rinse water.

Breakfasts—Luncheons
Meet Your Friends in the
RIKER FOUNTAIN
Riker Bldg. Lobby

Hair of Child Reacts to Permanent Wave

Consumer studies indicate that some mothers make the same mistakes when giving their little girls home permanents. Because they are waving children's hair, they think that it is more delicate and easy-to-wave than an adults. Actually, the oppisite is true.

For a successful curl, be sure to follow home wave directions carefully as they have been designed for children's fine, difficult-to-wave hair.



by Laura Wheeler

Just two main pattern parts to each of these cool maternity tops —could anything be easier, prettier? Sew dressy and casual versions—trim with embroidery!

Pattern 605: Maternity misses' sizes 12, 14, 16, 18, 20. Tissue pattern, transfers. State size.

Send 25 cents in coins for this pattern—add 5 cents for each pattern for 1st-class mailing. Send to 124 Pontiac Press Needlecraft Dept., P.O. Box 164, Old Chelsea Station, New York 11, N.Y. Print plainly pattern number, your name, address and zone.

Look for smartest ideas in needlecraft in our Laura Wheeler Catalog for 1955. Crochet, knitting, embroidery and lovely things to wear. Iron-ons, quilts, aprons, novelties—easy, fun to make! Send 25 cents for your copy of this book now! You will want to order every new design in it.

Elbow Pads Newest Hospital Gift Idea

NEW YORK (UP) — New gift idea for a hospitalized friend: elbow pads.

The pads, made in pastel blue or pink, are the creation of Carlyn Jasper, a Millburn, N. J., shop owner, who said she got weary of the usual bed-jacket, book or candy gifts to ailing friends.

When one complained about irritated elbows from constant contact with the bed sheets, Miss Jasper came up with the idea of fancy cushioning.


No. 566, cool cotton broadcloth. 32A to 38C. $2.00.

Stay flower-fresh all summer long ...with a fresh
Life Romance Bra every day!

Rising mercury won't lower your charm ... when you start every day with the cool treat of a freshly laundered Life Romance Bra! Thanks to circle-stitching of Nylo-Braid, these fabulous bras *keep* their beautifying ways ... wash after wash after wash. Won't wilt even on hottest days. In styles for your daytime, playtime and gaytime ... be sure to have enough *extra* Life Romance Bras to keep you dainty and poised all summer long.
Come in, be fitted today!
Formfit Creation

BOBETTE
HOSIERY & CORSET SHOP
STRAND THEATER BLDG.
14 North Saginaw St. FE 2-6921



try our NO-WILT shirts

It isn't the heat — it's the humidity that makes shirts look like a jump in the lake. But no longer with NO-WILT Laundering. NO-WILT (without making shirts stiff or hot) repels moisture and perspiration, retains the smooth finish and fresh-laundered look on the hottest days. So for a treat when there's heat—insist on the Pontiac Laundry's NO-WILT shirt.

PHONE FE2-8101 PONTIAC Laundry DRY CLEANERS 7-HOUR SERVICE AT 540 SO. TELEGRAPH ROAD

Elliott's
Plant and Showroom
5390-5400 Dixie Hwy.
Waterford, Mich.
OR 3-1225



New Fabrics
To Dress Up Your Furniture!

Only at Elliott's will you find the selection of fabrics to give your furniture the exact new look that you desire. Hundreds of the latest modern materials, nylons, friezes, plastic, leathers, tweeds, metallics, all in the complete color range of the rainbow.

Open Evenings by Appointment

MARY KING SALON



ORA OBRECHT
ELSIE DRELLICK
Specializing in Hair Styling and Permanents
Complete Beauty Service
152 N. Perry · FE 2-3053



Adele Simpson shows this gently flaring princess dress for late day, in a colorful leaf printed cotton. Miss Simpson was the first winner of the Cotton Fashion Award.

Marriage Is Big Mistake for High School Students

CHICAGO (UP)—Most students who get married while still in high school are making a mistake, according to a family relations expert.

The majority of these marriages —and there are more of them today than ever before — are neither psychologically nor emotionally sound, Lester A. Kirkendall wrote in an article in National Parent - Teacher: The P. T. A. Magazine.

Kirkendall said many young couples use marriage "as an escape from an unhappy home, from failure, or from unhappiness and frustration in school.

"Some teachers and some married students have told me that sheer curiosity about sex is probably another important factor," he said.

Kirkendall, who is president of the Pacific Northwest Council on Family Relations and a teacher of courses in marriage and family relations at Oregon State College, said a nation-wide survey showed about one in 33 students in grades 10 through 12 married while they were still in school.

"Many unwise and hasty marriages could have been prevented had the young couple met with fair success in their family, school and social life," he said. "Often a high school marriage is simply a reflection of personal difficulties."

A few high school young people are emotionally mature, prepared for marriage and ready to assume its responsibilities, he said, but the majority of them are not.

Kirkendall said parents should talk with their children as freely and objectively as possible about the responsibilities of marriage and family life.

"It is only good common sense to launch these discussions long before young people are deeply involved emotionally," he said. "A straightforward talk about sex in courtship and marriage can have a wholesome effect."

He said the early marriages occur among rich and poor students alike, children of all occupation groups and young people of every rank in school achievement and citizenship.

Cement in Color Aids Front Yard Decor

Colored cement is one of the latest things for home hobbyist to puddle around in.

Packaged cement color is available to the "do-it-yourself" fan for the first time, according to United Dye & Chemical Corporation, in small packages for home use.

Both interior and outdoor decoration will be possible in a range of seven colors — red, blue, buff, yellow, brown, charcoal and sage green.

For the beach or any sunny spot; the turtle-neck cotton pullover that converts, via zipper, to open club collar.

IF unattractive collarbone hollows—



High demure necklines are better than scoop or away-from-the-neck collars. High in front, deep V in back, is always chic.

Long torso silhouettes have influenced necklines as well as waistlines. Straight-across bateau necks, cowl necklines to drape up or down (you'll wear yours up) and such glamorous necklaces are all tricks to hide bony spots.

BUSINESS MEN'S LUNCHES

In a convenient downtown location!

WALDRON Hotel COFFEE SHOP
36 E. Pike St.



BE LOVELIER, Cooler, Carefree

That's when you trust your summer beauty to us.

Permanents . . $7.50 and up

Featuring "Beautaire" Dryers for Cool Comfort

• Complete Beauty Service •

ROWENA'S

DOWNTOWN BEAUTY SHOP
82½ N. Saginaw
Over Neumode's
FE 2-9382

NORTH SIDE BEAUTY SHOP
1216 Baldwin
Corner Columbia
FE 5-3735

Bloomfield FASHION SHOP

1662 S. TELEGRAPH RD.

PARK AT OUR FRONT DOOR!

Sale Starts Tonight at 7

Savings! Right now! New clothes for summer and your vacations at a fraction of original cost!

ORIGINAL PRICE TAGS ON EVERY GARMENT!

Clearance!

1280 Summer Dresses

at the most drastic reductions you've ever seen!

***Summer Cottons**

VALUES TO 29.95

$7 $12 $16

***Better Dresses**

VALUES TO 49.95

$14 $22 $28

Dresses from the best known makers! Newest Ann Fogarty, Carlyle, David Crystal, George Hess, Suzy Perette! Day-time thru date-time dresses! Sheers! Jacket dresses! Silks! Cottons! Formals! Sun backs! At reductions of ⅓ to ½ off!

Famous Make
Summer Suits
Values to $39.95
$15 and $25
Linens, Tropicals, Cottons, Navy's, Pastels. Sizes 10 to 20 and half-sizes.

Summer Formals
Cocktail Dresses
Values to $39.95
$22 and $28
Silk Organzas, Cottons, Laces, Prints, Pastels, Check Ginghams

Fine 100% Wool
Summer Toppers
Values to $45.00
$15 and $20
Hopsacking, Boucles, Fleeces, Pastels, Navy's and Red

Cotton Blouses
Values to $4.98
$2.39 and $3.39
Prints, Stripes, Pastels, Short Sleeve and Sleeveless

Cotton Skirts
Values to $7.95
$4.99
Prints, Solids, Bates Cottons, Linen Types, Washables

Summer Bags
Straw Bags and Baskets
Values to $5.00
$2.19 and $3.19
Whites, Pastels, Flowers, Clutches

ALL SALES FINAL!
NO RETURNS!

Leather Bags
Fine Grain Calfs
Were $10.95—Sale $7
Were $14.95—Sale $9

Housecoats
Nylons -- Cottons
Were $5.98
$4
Prints, Pastels, Stripes

Sweeping Clearance

Quality Shoes

Barefoot Originals . . . Carmelettes . . . Debs
Andrew Geller . . . Cadezios . . . Sandler
Cangemi Coeds . . . Debtowners

Formerly Priced to $24.95

$6.85 TO $12.85

Spring, summer and year-'round styles — a wide selection of patterns, colors, fabrics . . . plenty of sizes. Quantities limited so we recommend early shopping.

NO EXCHANGES!
NO APPROVALS!

Cotton Slips and Gowns
Were $3.98
2.89
Whites and Colors

Summer Jackets
Tailored Linen Type
Were $10.95 $6.79
Boxy Sport Type
Were $19.95 $12



KILL ANTS
ANT DUST

Just sprinkle "ANT DUST" where the ants walk, and on their hills, and you won't see them again! Contains 5% chlordane, the amazing new chemical that spells death to ants.

On Sale at

TASKER'S

63 West Huron FE 5-6261

WEDNESDAY IS
DOUBLE
RED STAMP DAY
SAM'S WALGREEN DRUGS

3293 Auburn Road, Auburn Heights
Across from Pontiac State Bank



This tragic scene happens *500 times a day* throughout the U. S., mostly because of folks' carelessness with fire. Please be extra careful this year, won't you? ***Remember, only you can prevent forest fires!***

THE PONTIAC PRESS

DRY CLEANING SPECIAL
1 WEEK ONLY!
CASH and CARRY ONLY
SKIRTS OR SWEATERS 49c Ea.

STAR CLEANERS
294 E. Pike, 4100 W. Walton — Free Pickup and Delivery — FE 2-0661

'Security Risk' Label Destroyed

Agriculture Department Orders Ladejinsky's Old Portfolio Corrected

WASHINGTON (AP) — Secretary Benson says he has directed that Agriculture Department records henceforth will not show Wolf Ladejinsky as a security risk.

Ladejinsky, the Russian-born land reform specialist whose firing by Benson late last year touched off a storm of criticism, said he was "extremely gratified."

As agricultural attache in Japan, he had been cleared for security by the State Department. When his and similar positions were shifted to the Agriculture Department, Benson fired him as a security risk. Ladejinsky denied all allegations against him.

Shortly thereafter, the Foreign Operations Administration, headed by Harold E. Stassen, gave Ladejinsky security clearance and hired him to work on land reform in Indochina.

He now holds that post under the new International Cooperation Administration, successor to FOA and a part of the State Department.

At Saigon, Ladejinsky termed Benson's action a "belated but happy vindication of the principles of justice and fair play on which American democracy works," and he added:

"I am exrtemely gratified at Secretary Benson's action. I am naturally affected by this episode in a personal way, but above all I hope that the lessons derived from it will help to restore the morale of the civil service and bring about a security system which jealously guards the fundamental rights of its citizens as well as the interests of the state."

Benson said he has established a four-man "high-level policy group" to screen all adverse security recommendations submitted to him for final decision.

Mysterious Voice Leads to Downfall

LONDON (AP)—The voice on the phone said: "Get rid of that man White—he's a homicidal maniac." Norman White, 29, lost the job he started only an hour before.

The same thing had happened four times in three weeks. Each time Norman was fired within two hours of starting a new job, and each time he collected a week's pay.

Today he started another new job. This one—sewing mail bags—will last longer. The voice on the phone, a City Court was told yesterday, was White himself posing as a police officer. The court gave him eight months in jail for obtaining money by false pretenses.

TODAY'S ASSIGNMENT FOR:

JUNIOR EDITORS



THE ANTARCTIC—2

Amundsen and the South Pole

The area around the South Pole, the Antarctic, is one of the coldest regions on earth. It is much colder than the Arctic, around the North Pole.

Exploration of this frozen land and sea at "the bottom of the world" began about the 16th century. It was the middle of the 18th century before any explorer got into the Antarctic Circle.

Efforts to reach the South Pole were blocked for many years by great walls of ice. Biggest of these is known as the Ross Ice Barrier, discovered in 1841 by Sir James Clark Ross, an English naval officer.

The first explorer to find a route over the ice was a Norwegian, Captain Roald Amundsen. He landed at the edge of the great ice cap and set out by dog sled for the South Pole on Oct. 20, 1911. He reached the Pole on Dec. 14, which is the middle of the summer in the Antarctic.

Today's picture shows Amundsen on a dog sled at the edge of a snow-bound camp. In the sky is sketched a map of the Antarctic. Amundsen also explored around the North Pole, and died in the Arctic in 1928 while leading an air search for a fellow explorer who was lost.

In coloring today's picture, make the snow suits a bright color, and the gloves, straps and tents a tan or brown like leather. The sea area of the map can be blue, and the land left white.

Tomorrow: A Ship Trapped in the Ice

Senator Stands Pat on Campaign Costs Proposal

WASHINGTON (AP) — Sen. Hennings (D-Mo) said today he is standing pat on a proposed revision of the federal election laws despite strong—and possibly fatal—Republican and Democratic opposition.

A bill by Hennings to raise the expenditures limits on presidential Senate and House campaigns is on the Senate calendar with approval of a majority of the Rules Committee. It also would require more detailed reporting of campaign spending than at present.

But Democratic leaders have delayed action on the measure in a reported search for a compromise which would make it more palatable to Southern Democrats, who oppose what they term federal interference in primary elections.

Republicans have demanded the bill be amended to prevent labor organizations from contributing to campaign funds.

Hennings said he knows all about these objections but is going to stick by the main features of the bill.

"Of course, I will be glad to consider any amendments that are offered but I am not going to give up on principles," he said.

Because of the opposition within both parties, leaders are proceeding gingerly and with indications that no material changes in the law are likely before the 1956 elections.

JULY CLEARANCE SALE
Quality Merchandise—Clearance Priced!

LIVING ROOM SUITES
DISCOUNTED 20% to 40%
Now is the time to replace that old worn out davenport and chair with a bright new style.

STREIT SLUMBER CHAIR and OTTOMAN *Reg. $84.00*	NOW	$64.95
DIVIDED DAVENPORT—Two Beautiful Pieces *Reg. $254.50*	NOW	$196.85
MAPLE PLATFORM ROCKER—Early American Style *Reg. $92.95*	NOW	$77.95
ROCK and SWIVEL CHAIR—Closed Arm Style *Reg. $89.50*	NOW	$49.95
HI-BACK PLATFORM ROCKERS *Reg. $69.50*	NOW	$57.50
LOW BACK MODERN PLATFORM ROCKERS *Reg. $49.50*	NOW	$34.50
WING-BACK FIRESIDE CHAIR *Reg. $42.00*	NOW	$29.00
EXTRA STRONG TV CHAIRS *Reg. $29.00*	NOW	$19.95
COLORFUL MODERN 5-PIECE DINETTE SET *Table and 4 Chairs*	NOW	$49.50
EARLY AMERICAN ROCK MAPLE DINETTE SUITE and 4 Chairs *Best Quality Reg. $108.75*	NOW	$88.55
MAHOGANY DROPLEAF TABLE with Extra Leaf *Nationally Advertised. Quality Merchandise. Reg. $98.00*	NOW	$69.00
MAHOGANY CHEST OF DRAWERS *Beauty for Any Room Reg. $84.50*	NOW	$67.95
MODERN LIMED OAK DESK AND CHAIR *Reg. $49.00*	NOW	$34.50
SIX PIECES MAPLE BUNK BEDS *Reg. $59.95*	NOW ALL FOR	$39.95
CLOSE-OUT Higher Priced Mattresses & Box Springs at	EACH	$22.50
SIMMONS COIL BED SPRINGS *Full or Twin Sizes*		$12.50
BEDROOM SUITE: Dresser, Mirror, Chest, Full Size Panel Bed *Reg. $166.95*	NOW	$139.00
FLOOR LAMPS: Indirect Lighting with Shade and Reflector Bowl *Reg. $18.00*	NOW	$13.95

Open Monday - Friday Evenings. Closed Wednesday Afternoon

Our 19th Year of Greater Value Giving!

MILLER FURNITURE
Where You Honestly Save!
144 Oakland Ave. Careful Free Delivery

INTRODUCTORY OFFER at Electra Mart..



California Contemporary
In Mahogany
Also Available in Blond
COMPLETE
Studio Ensemble
Including 21 Inch TV and Table
$179
With Trade
CROSLEY SUPER V

Call for a Free Home Demonstration
21-Inch Console Prices Start at $159.95

Electra Mart
APEX WASHERS, DRYERS • DEEPFREEZE APPLIANCES • CALCINATOR DISPOSORS
158 Oakland Ave.
OPEN DAILY 9 A. M. TO 10 P. M.
FE 2-3781



LOOK AT THIS PRICE!



Only $179.95
for this beautiful new 1956
Admiral
30" ELECTRIC RANGE

23" OVEN!
More oven area for small-size kitchens!

- Four 7-Heat Surface Unit Controls
- Four Superspeed Microtube Surface Units
- "Even Oven Heat" ends underbaking in some parts of oven, overbaking in others.
- Individual Removable Drip Pans
- King-Size Rotary Roaster (optional)
- Full-Width Non-glare Fluorescent Light
- Appliance Outlet . . . many more features

EASY TERMS!
You can own a new Admiral Electric Range for as little as $2.00 a week
NO MONEY DOWN

WKC
108 NORTH SAGINAW
Phone FEderal 3-7114

Going on Vacation?—Let the Press Follow — Call FE 2-8181

THE PONTIAC PRESS

"Death Has Three Lives" Read This New Serial Daily

PONTIAC, MICHIGAN, TUESDAY, JULY 5, 1955 FIFTEEN

Creation of German Army Hard Job for Adenauer

Predicts Boom in Frozen Food

Expert Forecasts More Specialized Packaging for Age Groups

MINNEAPOLIS (INS)—About one-third of the food on the family table in 1960 will come right out of the freezer—and it may be sorted by age levels for babies, children, adults and old people.

* * *

The continuing growth in frozen foods—packed for eating by age groups—was predicted at the American Home Economics Assn. convention recently.

The major point was the boom of frozen foods. Helen Thackeray, consumer service specialist, said that by 1960, "3/7 of all vegetables bought will be frozen, 1/7 of all fruit bought will be frozen, and ¼ of all meat, fish and poultry sales will be at the frozen foods counter."

Miss Thackeray predicted that in the next year or two there would be more frozen casserole dishes and one-item dinners like beef pies or dinners-in-a-tray. She backed up her forecast with some statistics on the growth of frozen fish-sticks, which sold 7,500,000 pounds in 1953, 50,000,000 pounds in 1954, and are expected to reach sales of 70,000,000 pounds in 1955.

CANNED DINNERS

A trend toward complete dinners was also predicted for canned foods. Economist Verna McCallum reported the first dinners-in-a-can are already on the market. They include chicken and dumplings, tuna or salmon with noodles, chicken or beefsteak with gravy, and salmon with macaroni and peas.

* * *

Pre-cooked meats also are appearing on the market, including the first completely cooked pork sausages—which can be heated for the table in less than five minutes.

California dried fruit growers predicted that the new superdehydrated fruits now being sold commercially will be in the home market within a few years.

Sen. Daniel Appeals for Balanced Budget

BELTON, Tex. (AP)—Sen. Price Daniel (D-Tex) told an Independence Day audience yesterday a balanced budget and decentralization of government are the nation's greatest needs.

"We need more government on the local level—an idea we have gotten away from and should get back to," he said.

Contest Winner Gets an Oil Well – or $25,000

FAYETTE, Ark. (INS)—A telephone company switchman has a delightful dilemma.

He is 37-year-old Vernon B. Fitzhugh, who has a choice of getting $25,000 in cash or an oil well which may yield $100,000 over a 30-year period.

Fitzhugh got into his predicament when he was chosen as the 50,000 to 1 winner of a nationwide contest.

It is a result of his clipping from a local dealer circular and entering his name. Over 50,000 such entries were then placed in a barrel and Fitzhugh's name was drawn.

If Fitzhugh chooses the oil well, it would immediately give him an income of about $3,000 a year from half interest in all oil and mineral rights to a 40 acre tract near Oklahoma City.

* * *

Fitzhugh, whose income now is $5,000 a year, is the father of two boys.

His reaction? "It sure is a tough decision."

Retail Sales May Hit Peak

June Results Indicate Highest Totals Since Christmas Month

NEW YORK (AP)—Retail sales in June were probably "the highest total for any non-Christmas month on record," Dun & Bradstreet said today.

The estimate of thumping retail volume last month was based on preliminary reports from merchants in 60 major cities. Its announcement coincided with publication of Dun & Bradstreet's weekly review of merchandising operations.

In the week ended Wednesday, the agency said, sales spurted as shoppers rushed to buy sportswear, beachwear, slacks and shoes for the July Fourth weekend. Total dollar volume was slightly above the previous week, and while the year-to-year gains were not as impressive as in recent months, most merchants continued to top the comparable 1954 sales records.

Total retail trade across the nation ranged from 2 to 6 per cent higher than in the year-ago week. Percentage changes in major areas were as follows: New England unchanged to down 4, East unchanged to up 4, South and Northwest up 3 to 7, Midwest and Pacific coast up 4 to 8, and Southwest up 5 to 9.



Pictured together are four women of great interest to people in this area. Left to right they are Mrs. P. J. Monaghan, Mrs. Harlow H. Curtice and daughter, Catherine, and Mrs. Robert M. Critchfield. The four represent families prominent in General Motors affairs. Mrs. Monaghan's husband is General Manager of GMC Truck & Coach Division and Mr. Critchfield heads the Pontiac Motor Division. Mr. Curtice is president of General Motors. The picture was taken on the grounds of Kingswood School.

Plan to Recruit 6,000 Men Fails to Win Deputies' OK

By JOHN H. MARTIN
INS Foreign Director

Chancellor Konrad Adenauer is having an agonizing time trying to create a new German army from scratch.

* * *

Parliament has tossed his three-paragraph emergency volunteers bill back into committee. It is doubtful that he will get approval before the big four chiefs of state meeting in Geneva July 18.

The bill submitted as a temporary measure would recruit 6,000 men before next March 31. They would be the nucleus of an army and would enlist for a four-month trial period after which they would be kept or dismissed.

But the bill apparently will be revised heavily because parliamentary deputies say Adenauer has asked for a blank check in the bill's present form.

CIVIL CONTROL

Adenauer himself wants civil control of the army and not an army "state within a state." But the critics noted that the abbreviated bill did not contain the promises of the government.

* * *

The critics noted that no limit in the bill was set on recruits. The 6,000 number was a government statement of intention. The critics also suggested an amendment saying the government could not start enlisting men until a personnel committee had been chosen by Parliament to approve the appointments. The government statement in Parliament said that the government, not Parliament, would select the personnel committee which is to approve army appointments.

A final name for the new army to be allied to NATO is not decided. Many are searching for a term which would connote defense instead of combat.

In some countries discussion of such a question would seem trivial, but not in Germany. People are worried about the historical associations of one word or another because they are disturbed about the emotional tone which the new German armed forces are to set at their birth.

WEHRMACHT

The last German armed forces which conquered nearly all of Europe bore the collective name Wehrmacht — literally defense power."

But the Wehrmacht was the creation of Adolph Hitler, established in 1935 by the laws which tore up Germany's obligations under the Treaty of Versailles.

Under that name the army displaced the Reichswehr of the Weimar Republic, and opened up under Hitler's direction the most destructive chapter in German history—and the world.

Defense Minister Blank was greeted with suspicion and criticism when he outlined the government's conception of a new German army. The suspicion was aimed at a feeling that the government wanted to by-pass Parliament, and not because of the prospect of a new, democratically-based army.

* * *

In fact the only applause to interrupt Blank in his long statement came when he defended the former German soldier, who "did his duty bravely" but who "was misused by a criminal state leadership."

Daredevil Bike Rider Plunges to His Death

HILLSBORO, Ore. (AP)—A daredevil bicycle rider plunged to his death before 1,000 spectators at a Fourth of July community celebration last night.

Mike Kelly, of Goshen, Ind., rode his bicycle down a ramp and leaped, on the machine, through a wall of fire and a sheet of plate glass and over two parked automobiles.

He was supposed to land on another ramp but missed and fell to the ground on his head.

Admiral Churns Into Utility Row

WASHINGTON (AP)—Here's a candidate—Ben Moreell—for any portrait painter looking for the No. 1 apostle of rugged individualism in the mid-20th Century.

That 62-year-old retired admiral and expert on construction work is as square and solid as a block of cement, one of his favorite building materials. He's the author of a book on cement.

After 29 years in the Navy Moreell in 1947 became chairman of the board of directors of the Jones & Laughlin Steel Co. He has a ruddy face, a barrel chest, and he doesn't waste time soft-pedaling what he thinks.

* * *

And what he thinks—that the government should sell to private utilities its public power plants and property, including the Tennessee Valley Authority—is going to be the source of controversy for a long time.

But his thinking goes far beyond just getting the government out of the business of selling electric power to consumers at lower rates than those of private power companies.

Moreell explained his philosophy of government at a recent Washington dinner with newsmen. He said the government, meaning the taxpayers in general, shouldn't have to pay for the benefits received by some locality or special group.

* * *

One of the newsmen, not sure he understood the depths of the admiral's philosophy, reminded him American history was full of instances where the government had helped special groups or businesses.

He cited price supports given farmers and the huge help the government gave the early railroads. "Do you think," the newsman asked, "those price supports and help to the railroads were wrong?"

"Wrong as hell," said the admiral, his pleasant was full of confidence.

This writer wasn't sure whether the admiral was limiting his views to history. So he asked Moreell if what he said goes for the present too. Does he think price supports and, for example, postal subsidies are wrong now?

"You're damn right," said the admiral.

Former President Hoover and his 12-man commission, set up by Congress and President Eisenhower to see how the government could be run better, picked Moreell for a special job.

Henry Clay Took Dim View of Soo Locks

Preferred Canals on Moon but Michigan Won Out 100 Years Ago

By A. F. MAHAN Jr.

SAULT STE. MARIE (AP)—Although the distinguished Henry Clay would as soon have dug a canal on the moon as here, the 100th anniversary of the Soo Locks is being celebrated this summer while the key waterway efficiently handles more tonnage than any other canal in the world.

The Sault Ste. Maries of Michigan and Ontario are in the midst of a centennial celebration running through Sept. 5. The two cities expect more than a million visitors before the festivities are over.

During the centennial, the twin communities hope that awareness of the economic importance of the Soo Locks will spread a bit wider. Today no one would agree with Sen. Clay that the location is "quite beyond the remotest settlement of the United States, if not on the moon." But how many know the Soo Locks handle more tonnage than the Panama and Suez Canals combined?

The major proportion of the iron ore used in U. S. mills passes through the Soo—dug from the Mesabi range at the western end of Lake Superior and carried by boat to the furnaces of the middle lakes region. Other big cargoes are grain from the vast plains of western Canada and upbound Ohio coal.

The cities of Sault Ste. Marie are on either side of the St. Marys River which links Lakes Superior and Huron, as the inset on the accompanying map shows. The river also is the boundary between the United States and Canada.

NAMED BY JESUITS

Sault, a French word pronounced "Soo," means rapids or falls. Sainte Marie was a name given the rapids here in 1641 by the Revs. Charles Raymbault and Isaac Joques, Jesuit missionaries to the Chippewa and Huron Indian tribes. The rapids are caused by the 20-foot drop between the water level of Lake Huron and that of Superior.

Now a prosperous city of more than 18,000 Sault Ste. Marie, Mich., had a population of about 1,000 before work on the locks began.

The Michigan delegation asked Congress to build a canal on the St. Marys, but the project was ridiculed. However, Congress did turn over to the state of Michigan in 1852 a canal right of way and 750,000 acres of public lands—to go to whomever would build a canal.

It happened that Charles T. Harvey, western agent for the Fairbanks Scale Co. of St. Johnsbury, Vt., was at Sault Ste. Marie when this measure passed. He was recuperating from an attack of typhoid fever and surveying the mineral potential of the area, since his employers had invested in mines in the region.

Harvey decided the key to development was a canal at Sault Ste. Marie. He sold his employers on the idea and won a contract to undertake the job from the Michigan Legislature.

Harvey supervised construction and although hampered by bitter cold and a cholera epidemic, completed a 5,400 foot canal with tandem locks 350 feet long and 70 feet wide within the two years specified in his contract. The cost was $999,802. On June 18, 1855, the steamer Illinois, upbound for Superior made the first passage.

* * *

That first summer the locks lifted or lowered 14,503 tons of freight. Ten years later the figure was up to 284,350 tons and it reached a million and a half 20 years after the opening.

CONGRESS CONVINCED

This sold Congress on the canal's value. It appropriated funds in 1876 for a new and bigger lock. The Weitzel Lock was opened in 1881, and that same year Michigan turned its Harvey Locks over to the federal government, which has been official custodian ever since.

With tonnage continually increasing and bigger ships being built, Congress replaced the original Harvey Locks with the Poe in 1896, the same year the Canadian government completed a lock on its side of the rapids.

Three locks have been built this century, the Davis in 1914, the Sabin in 1919, and the MacArthur in 1943.

Midseason traffic averages about 100 ships a day. Annual tonnage has been above a hundred million since 1952, and touched 129 million in 1953.

* * *

During World War II and since, the Soo Locks have been among the nation's most heavily guarded assets. Soldiers, with guns ready, still are here. Jet planes from nearby fighter fields patrol the skies.

But during the centennial celebration visitors will be admitted for a close-up view of ships coming through, or they can watch operations first hand by riding up or down themselves in a pleasure craft.

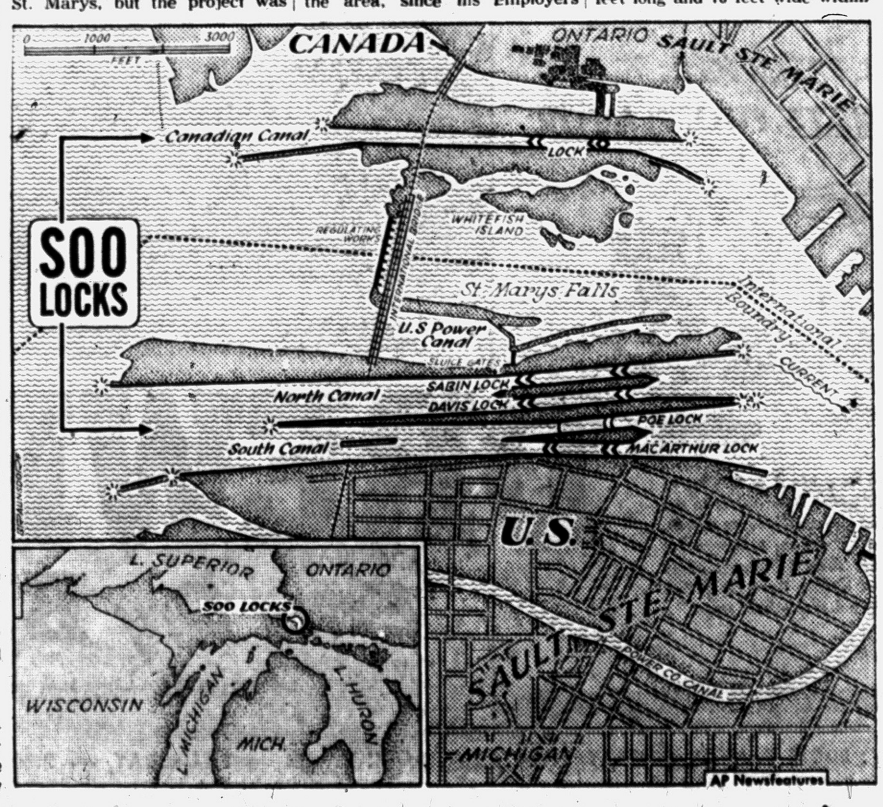



United Press Photo

ROLLING NEST — In Los Angeles, school bus driver Julian Alverez watches the last of 4 tiny sparrows leave the nest behind the rear-view mirrow. Eggs hatched June 12 and the birds grew rapidly in spite of the 115 miles they rode during the last week of school.

Newspaper Sale Ads Best Barometer

MINNEAPOLIS (INS) — The woman who wants to boost her family's buying power can get better results with sensible shopping habits than by nagging her husband for a raise.

"Women are cheating themselves out of 20 cents on every shopping dollar," says Dr. Ray L. Price of the University of Minnesota. "Common sense shopping would give them as much more for their money as a 20 per cent raise in pay."

Dr. Price, who is president of the Council of Consumer Information, told the American Home Economics Association that women have plenty of shopping information available to them—but they don't use it.

A woman will pass up a can of corn plainly labeled as to content in accordance with federal regulations for a higher-priced can of corn, contents undescribed, just because it has a premium coupon or because her neighbor is watching and she wants to show off, Dr. Price complained.

MORE PLANNING

"A little more time, a little more planning" is all it takes to get 20 per cent more out of a good dollar, the expert declared. He advised women to first make out menus in advance, then make up a shopping list and then sit down and compare the ads.

* * *

"You can't call it wise shopping when a woman dashes home from an afternoon tea and grabs some cold-cuts," he pointed out. "She must take time to decide whether the broccoli is a better buy than the asparagus."

A gold cube just over 14 inches in each dimension would weigh a ton.

The outflow of the Amazon river is 1,300,000 cubic feet per second.

Gotham Teen Gangs Terrorize City

NEW YORK (AP)—Not long ago, a novel on fictional juvenile delinquents depicted a knife attack by a pupil on his teacher in a high school classroom in New York.

This bloody, chilling incident from Evan Hunter's "The Blackboard Jungle" seemed overdrawn, too sensational. Juvenile delinquency, yes, but things hadn't come to that pass yet.

* * *

Well, let's see. . . .

On the night of June 13, Jame O'Farrell was teaching an after-hours boxing class in the gymnasium of Joan of Arc Junior High School on West 93rd Street. The 28-year-old O'Farrell's work was one phase of the city's efforts to quell juvenile delinquency.

Glancing about the gym, O'Farrell noticed a 16-year-old boy who was an outsider and had no business there. He ordered the lad to leave.

"Put me out," snarled the young tough.

As O'Farrell advanced on him, the youngster whisked out a switchblade knife and plunged it into O'Farrell's back. O'Farrell recovered.

* * *

New York is sorely beset by juvenile crime. The flaming youth of the 1920s has been replaced by the sullen knife-happy hoodlum of the 1950s.

Where the symbols of the '20s were the flask on the hip and the flapper, the symbols of the '50s are the zip gun, the narcotics needle, and the blue-jeaned deb, or female youth gang follower.

Last month, juvenile gangster Carlos Luis Feliciano stabbed a rival. The same night the victim's friends avenged the attack by shooting Feliciano to death. Feliciano was a member of the Viceroy gang in Spanish Harlem. Last week, four members of the rival Dragons gang were indicted for first-degree murder, which could land them in the electric chair.

A week before Feliciano's slaying, Fred Warren, 16-year-old member of Brooklyn's Tiny Tims gang, was shot to death, latest victim in a continuing youth gang war. His death avenged the earlier slaying of Jesse Lipscomb, 15, of the rival Chaplains. A 16-year-old youth was sentenced to death in Lipscomb's slaying but since has won a new trial.

* * *

Last April, William Blankenship Jr., 15, was shot down on a Bronx street by Frank (Tarzan) Santana, 17, a member of the Navajo gang. Santana is now awaiting sentence for second-degree murder. Blankenship was first pictured as a model boy. Authorities later claimed he was a member of the Redwings gang and at the time of his death was "spoiling for a fight."

An inside into teen-aged gangs came in a recent New York Post interview with an 18-year-old East Harlem delinquent. The youth told the newspaper of joining a gang:

"It's the natural thing to do when you start feeling your oats. The girls go for a fellow with a reputation. So I joined the Turbans just to get a rep (sic). That's all. . . .

"Sometimes a guy can build up a reputation overnight But you've got to carry a gun for that. If you get to shoot at somebody, your rep is established. . . .

"You've got to belong to a gang in Harlem. It's a matter of protection. Only a few guys survive as loners."

Besides murder, youth increasingly is turning into other avenues of crime, Says Brooklyn's veteran Judge Samuel Leibowitz:

"Years ago crime was the business of the adult. Today it is fast becoming the business of our juveniles.'

Police department figures bear him out. Last year 73 per cent of all New York car thefts were committed by juveniles. So were 62.7 per cent of all burglaries, 45.4 per cent of all robberies. More than 18,000 youngsters under 21 were arrested. Thousands of others escaped punishment for their misdeeds.

Police Commissioner Francis W. H. Adams calls these alarming figure.

What causes these kids to go wrong?

"Frustration and distress," say New York's Atty. Gen. Jacob K. Javits. By that he means a home and economic environment bred in poverty.

"Indifference of parents," suggests the Synagogue Council of America, a Jewish group concerned with the problem. This opinion is supported by Children's Court Justice Wilfred Waltemade, who says:

"The records of the Children's Court are replete with evidence that parental neglect of children in their early, formative years leads later to the delinquent acts by these same children."

What can be done about juvenile delinquency?

* * *

There have been pleas for a get-tough policy by the police and the courts. Justice Kaplan answers that thusly:

"Give me an institution to put them in and then I will get tough with our juvenile delinquents. Until then we can't do a thing with them. If we had adequate facilities, we would not have this panic today. The time has come when we must reach out and rehabilitate a kid."

Right now 15 male and female police specialists are at work in the 1.65 square miles that constitutes the Morriania police precinct in the Bronx. They are trying to pin down causes and cures for juvenile delinquency among the precinct's 166,000 residents. Says Police Commissioner Adams:

* * *

There are those who advocate punishing parents for the sins of their children. To that Jutice Kaplan says:

"Parents are responsible for their children but whether you can blame them is another matter. I am against punishing parents. If you blame them you might as well go back and punish the parents' parents."

Ma Hurls Firecracker Into Baby's Face

LESLIE, Mich. (AP)—A mother, unaware her 18-month-old daughter was standing by, threw a lighted firecracker that exploded in the child's face causing serious eye injuries yesterday.

Police said Mrs. Gwendolyn Foreman of Detroit tossed the firecracker out of a door. The daughter, Sharon, was standing outside.

The girl's parents were visiting friends when the accident occurred.

Long-lost Ring Found

MIDDLEBURY, Conn. (UP) — Mrs. Raymond Grant's diamond engagement ring is back on her hand after 23 years. A relative found it while digging in his back yard.


Paul M. Snover

Air Conditioned
Farmer-Snover
FUNERAL HOME
160 W. Huron FE 2-8171

STORM SASH
ALUMINUM
For All Type Windows
10 Self-Storing Windows
Heavy Extruded
2 Combination Doors
Complete
Reg. $318.00
Now $189.00
FHA TERMS
FE 4-6089
9 A. M. to 9 P. M.

NEW, FULL-SIZED
STANDARD PORTABLE
The ROYAL COMPANION
with Shift Freedom!
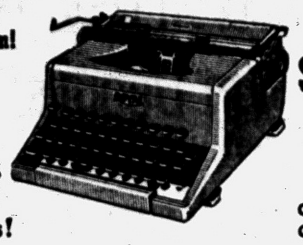
ONLY $69.50 PLUS TAX
COMPLETE WITH CARRYING CASE
Low, Easy Terms!
Royal Senior Companion with 2 color ribbon..... $79.50
MITCHELL Typewriter
OFFICE EQUIPMENT CO.
STATIONERS • BUSINESS OUTFITTERS
123 North Saginaw St. Phone FE 2-4831

STOP INSURANCE SERVICE
J. L. VAN WAGONER AGENCY, Inc.
Roy Wilton—Howard Looney—Jack Brannack
18 E. Lawrence St. FE 4-9571

CHECK YOUR AUTO INSURANCE!
MAKE SURE YOU HAVE ALL THESE VITAL "COMPLETE PROTECTION" FEATURES OFFERED BY MICHIGAN MUTUAL LIABILITY


1 Every member of your immediate family enjoys hospital and medical expense protection for *all* automobile caused injuries—in any car—even as pedestrians.
2 Accident costs—damage claims—you are assured of prompt, fair payment by this company with a conscience, and an unexcelled reputation for fair dealing.
3 You may *pay-as-you-drive* for your Blue Ribbon Auto Policy protection—spread costs over many months.
4 Tire trouble—car stalled—you get complete road service—touring bureau service, too—without payment of club dues.
5 You get savings through cash dividends that reduce your insurance costs.
AUTO ACCIDENTS, TODAY, ARE MORE EXPENSIVE THAN EVER. CAN YOU AFFORD LESS THAN COMPLETE PROTECTION?
Phone for full information.
73 W. HURON ST.—FEDERAL 2-0141
Automobile • Workmen's Compensation
General Casualty Insurance
MICHIGAN MUTUAL LIABILITY COMPANY
OF DETROIT
Through its affiliate it writes Fire Insurance and Allied Lines
Founded 1912

Smart Choice... figures prove it!


Drewrys Beer is Calorie-Controlled!
It's smart to be choosy. And it's particularly wise to show care in the choice of food and beverages. That's what America's moderns do.
So millions of men and women who do know the importance of careful choice — insist on Drewrys Extra Dry Beer. (Figures prove it daily.)
Why? Because Drewrys offers one big difference . . . through a costly, exclusive way of brewing and aging that means light, sparkling refreshment without that full feeling afterwards.
And this one big difference . . . NO FULL FEELING, ALWAYS FULL FLAVOR . . . is the reason that makes all the difference in your beer enjoyment. So enjoy yourself the way millions do who choose Drewrys as their special beer. It's your smart choice—and figures prove it! Have some Drewrys . . . today.
NO FULL FEELING...
ALWAYS FULL FLAVOR


New Convenience, New Ideas in DREWRYS 6-PAK RECIPE CARTONS! New dishes to delight your family and guests. On every carton, a different and unusual recipe: Alabama Pot Pie, Veal Steak a la Drewrys, many, many others. Get several handy Drewrys 6-Pak Recipe Cartons with the multi-color cans!
DREWRYS
Extra Dry BEER
DREWRYS LIMITED U.S.A. INC., South Bend, Indiana
ON TV: EDDIE CANTOR COMEDY THEATER — WJBK-TV (2) — THURSDAY — 9:30 P. M.

Homade Food Shop
Cafeteria and Lunch Counter
CALL HOMADE FE 2-6242

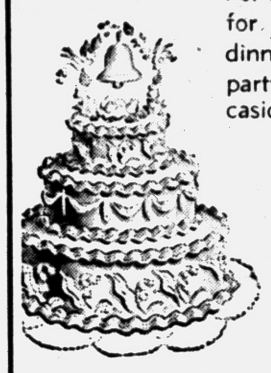

For complete catering service for banquets and wedding dinners. Wedding cakes, party cakes and special occasion cakes are our specialty.

We Also Have a Large Variety of Pastries to Choose From!

Fruit Punch Prepared to Order
Punch Bowls and Cups for Rental

HOMADE FOOD SHOP
144-146 NORTH SAGINAW STREET

DR. H. A. MILLER



7 North Saginaw Street
Phone FE 4-6842
Optometrist

"Better Things in Sight"

Open Friday Evenings

Closed Wednesday Afternoons

EVEN IF YOU'VE NEVER DANCED BEFORE...

YOU CAN ACTUALLY **GO DANCING AFTER ONE LESSON**



JOIN THE FUN AT ARTHUR MURRAY'S

BEGINNERS who come to us are always surprised that they start right out dancing on their very first lesson.

The whole secret is Arthur Murray's amazing discovery, The Magic Step To Popularity. This basic step gives you the key to all dances and is so easy you can master it in just 5 minutes. Yes, even if you've never danced before!

So don't be an unhappy sideline sitter. Come to Arthur Murray's now and be a star on the dance floor. Studios open 10 AM to 10 PM daily.

WILL YOU ACCEPT A ½ HOUR $1.00 TRIAL LESSON?

ARTHUR MURRAY *School of Dancing*
25 E. Lawrence St. Phone FE 2-0244

Death Has 3 Lives

by Brett Halliday

Distributed by NEA Service, Inc.

THE STORY: In an attempt to catch a killer and protect his pretty secretary, Lucy Hamilton, Private Detective Michael Shane learns he has caused the death of a woman prisoner of the murderer.

XIX

ALONE in the apartment, Lucy got up and wandered about disconsolately.

She should be doing something. She couldn't just go to bed and sleep as Shayne suggested. She'd never sleep. Not tonight. Not with all this on her mind. For the simple, inescapable fact was that everything that had happened went back inexorably to her allowing Jack Bristow to stay without informing either Shayne or the police at once.

Then it came to her suddenly. Arlene Bristow! Jack's sister in New Orleans. Of course. She would call Arlene. The number was in her old address book.

Yes. There it was on the third page in the book. Bristow, Arlene.

She looked at the clock as she hurried to the telephone. Almost half past 12. Rather late to make a call, but then she remembered gladly that New Orleans was in a different time zone. Was it one or two hours difference? She could never remember.

There was a very brief delay at that time of night, and then she distinctly heard a telephone ringing at the other end. It rang three times before a feminine voice apswered, and relief at getgetting her so quickly flooded through Lucy.

She said, "Arlene? This is Lucy Hamilton."

"I'm sorry. Miss Bristow isn't here. Who did you say was calling?"

"An old friend. I'm calling from Miami and it's dreadfully important. Do you know when Arlene will be in?"

"Well, I . . . no, as a matter of fact. For heaven's sake," went on the voice excitedly, "whatever is this all about? A policeman was here not more than half an hour ago asking all the silliest questions about Arlene, and he wouldn't tell me why."

"I see." Of course, Lucy thought. Will Gentry would have contacted the New Orleans police and instituted inquiries at once. It was silly of her not to have realized that. After a brief pause, she asked "Who is this speaking?"

ARE YOU LUCY?

"I'm Esther Grant. I share the apartment with Arlene. Are you the Lucy Hamilton in Miami I've heard Arlene mention"

"Yes. What . . . ?"

"They asked me about you, too. The policeman did. Have you seen Arlene?"

"Not since I left New Orleans."

"Oh, I thought . . . She's in Miami, you know."

"What? Who is?"

"Arlene. Now I am beginning to wonder what this is all about. For the first I had a funny feeling about it. It just wasn't like Arlene at all to go off like that."

"Like what?" demanded Lucy sharply.

"THE way she did two days ago. Without even a word to me. And not even packing a bag from what I could tell from looking at her clothes. But she said everything was all right over the telephone, and for me not to worry and to call her office the next morning and say it was an emergency and she'd be away a few days.

"And that's when she asked me to look in her book and get your address and phone number for her, and so I thought of course she'd call you right away."

"What did she say?"

"Well, she sounded kind of funny. I don't know. Worried, I guess, or scared. But she said I wasn't to worry and everything was all right, but she had to make a trip to Miami unexpectedly and would I look in her book for Lucy Hamilton's Miami address. She was in an awful hurry and didn't want to talk any, so I did and then she hung up."

Lucy told her good-night and cradled the phone. She sat very still, resting her throbbing forehead in one palm and trying to think what this news meant. So Arlene was in Miami!

Her trip had to do with Jack, of course. That seemed obvious. Some sort of trouble he was in involving $70,000 that had caused Arlene's emergency trip.

Some sort of trouble that had culminated in Jack's death tonight.

NOT ARLENE

A horrible thought struck Lucy as she sat there. Could either of the two girls be, in fact Arlene Bristow? She thought back frantically to everything she had heard said about the first victim.

Either Will Gentry or Timothy Rourke had mentioned her extreme youth. About 16, hadn't they said, Arlene must be almost 30. And Gladys Smith, was said to have been staying at the rooming house for some time. Obviously, she couldn't be Arlene.

But the other? The one who had accosted Shayne at the scene and whom he had taken to a motel for the night?

Michael had mentioned someting queer about her reaction when she saw Jack. He was ready to swear it wasn't the man she had expected to see when he said he was bringing her husband in, but at the same time there had been something odd about her denial of knowing him. Shayne had sensed it at the time.

Could Arlene have recognized her brother and denied it?

Lucy Hamilton got up shakily, but her features were set in a mold of grim determination. This was one thing she could do. Something she alone could do.

She could make certain that the young woman who had drowned horribly in the trunk of the gray sedan in Biscayne Bay either was or was not Arlene Bristow.

(To Be Continued)

The U.N. Food and Agriculture Organization says that the average diet of the world's human beings was inadequate before World War II and that it got worse during the war and still worse after the war.



America's Largest Selling
TOILET TANK BALL

Noisy running toilers can waste over 1000 gallons of water a day. The amazing patented Water Master tank ball instantly stops the flow of water after each flushing.

75¢ AT HARDWARE STORES

(Advertisement)

Why Suffer Bleeding Piles

Even doctors and druggists are amazed at this new, quick-acting Miracle Medicine

Throw away your messy ointments, suppositories and injections. Take a tablespoonful of the new pleasant, harmless miracle drug, RECTORAL, after meals and at bedtime. Gives fast amazing results. Usually in just a few days, bleeding, soreness and irritation disappear. Not one failure by return of bleeding has ever been reported where directions were followed. You too can get these amazing results. Get a bottle of RECTORAL today at

Simms; Walgreen's; Thrifty; J. V.; Hallman Drug; Luttrell Pharmacy; Slankster & Jones; Dunseith; Cole's; Furtney's; Rule; Quality; Keego Drug, Keego Harbor, Drayton Plains, Auburn Heights.



AHOY MATES! GET THIS

ATOMIC SUBMARINE DRINKING CUP

It's fun to drink Sealtest Chocolate Milk from this Atomic Sub! Good for you, too. Load 'er to the gunnels with 8 full ounces—a swell treat at breakfast, lunch, snacks, any time! And mates, that rich flavor can't be beat! Have some right now. Then send for your Atomic Submarine—on the double! Just fill in and mail the handy coupon below.

Sealtest TRADE MARK **CHOCOLATE MILK**

FLOATS WHEN HALF-FILLED WITH WATER!

MAIL THIS COUPON

Atomic Submarine, Dept. S, Box 1159, Chicago 77, Illinois
I enclose _____¢ and _____ trade marks from Sealtest Chocolate Drink (or Milk). Send me _____ Atomic Submarines. (25¢ and 1 trade mark for each.)
Name _____
Address _____
City _____ Zone ____ State _____
Allow 3 weeks for delivery. Offer expires November 30, 1955.

You can cash in on Mercury's

SHARP-PENCIL DEAL

if you act now!

LMDA



And look what a Mercury deal includes: Exclusive styling, shared by no other car; a SUPER-TORQUE V-8 engine (188 hp in the Customs and Montereys; 198 hp in the Montclairs); special extra-value features at no extra cost like dual exhausts (on 8 out of 11 models), 4-barrel carburetor, ball-joint front suspension. Shown above, the Montclair hardtop coupe. Montclair styling is now also available in a new 4-door model.

Just write down 2 figures in the space at the right

1. The trade-in allowance you want for your present car.
2. How much you can afford to pay a month.

—then tear out this ad and come see us. You may get the best surprise of your life!

IT PAYS TO OWN A **MERCURY**

FOR FUTURE STYLING, SUPER POWER

Don't miss the big television hit, Ed Sullivan's "TOAST OF THE TOWN," Sunday evening, 7:00 to 8:00. Station WJBK Channel 2.

I want
$.....
for my.....
(make, model, year, car)
I am willing to pay
$.....per month

CENTRAL LINCOLN-MERCURY SALES, INC.

40 West Pike Street Phone FE 2-9167

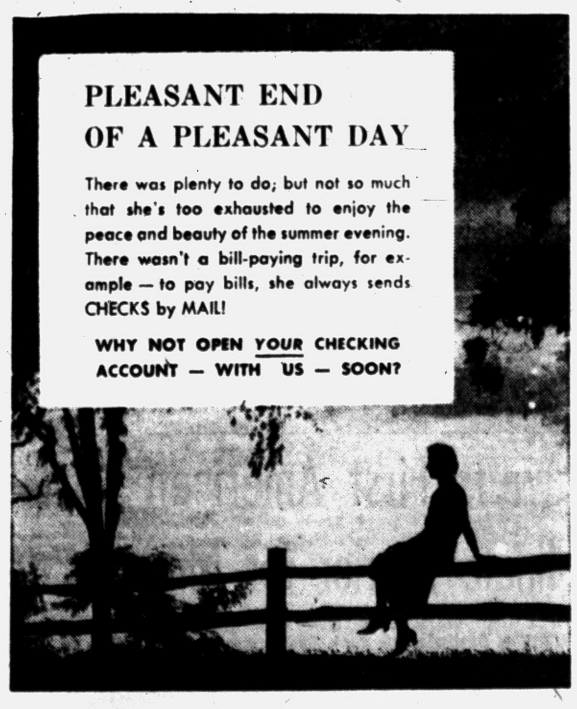

PONTIAC STATE BANK
COMPLETE BANKING SERVICE
SAGINAW AT LAWRENCE
BRANCHES
DRAYTON PLAINS AUBURN HEIGHTS

Member Of Federal Deposit Insurance Corp.

'Unknown' Briton Clinches Open Medal

ST. ANDREWS, Scotland (AP) — Frank Jowle, the Yorkshire "unknown" who led a record-shattering assault on par yesterday, shot a par 72 on the St. Andrews Old Course today and virtually clinched the qualifying medal in the British Open golf championships.

Jowle's 72, following his sensational 63 on the New Course yesterday, gave him a 36-hole total of 135 and a four stroke margin over defending champion Peter Thomson of Australia and British Amateur champion Joe Conrad of San Antonio, Texas.

Thomson shot a 70 on the New Course on top of a 69 on the old while Conrad, who matched the amateur record for the New Course with a 67 yesterday, had a par 72 on the tougher Old Course.

Jowle's 135 total is only one stroke behind the British Open qualifying record. Scores of 134 were shot by Bobby Jones at Sunningdale in 1926 and by John Patton at Royal Lytham and St. Annes three years ago.

His 63 yesterday was the lowest 18-hole score ever posted in a British Open or at St. Andrews.

ST. ANDREWS, Scotland (AP)—The harrowing reputation of this ancient cradle of gold was at stake today in the British Open.

Is it really a fire-breathing monster or have golfers down through the years let superstition get the better of them?

* * *

They walk in awe on the 6,936-yard, par 72 Old Course and are only slightly less respectful of the 6,526-yard, par 71 New Course.

* * *

But yesterday in the first 18-hole qualifying round for the Open, Americans, Englishmen, Scots, Continentals and the one Australian in the tournament — defending champion Peter Thomson — blasted their way around the two layouts as though they were bush league courses.

* * *

It was almost as though it was contagious. Out of a field of 270, 19 players broke 70 and little-known Frank Jowle, a 43-year-old Yorkshireman, ran up an amazing 63 on the New Course.

The fireworks shook the residents of St. Andrews, although they took solace in the fact that the Scots were right in the middle of the demolition works.

When it was all over, here were some of the vital statistics:

1. Forty posted scores bettering par.

2. It was the finest round of competitive golf ever recorded in the 500 years of St. Andrews.

3. Jowle's round was the lowest ever posted in the 95-year-old British Open.

* * *

Americans also joined in the assault. British amateur champion Joe Conrad of San Antonio had a 67, while Byron Nelson, now a play-for-fun golfer, came up with a 69. Jimmy McHale of Philadelphia had a 70, while Ed Furgol, 1954 U.S. Open champion, shot a 71.

* * *

Joe Carr of Ireland also had a 67, so he and Conrad set an amateur record on the new course.

* * *

Thomson came home with a 69, although he wobbled on the last two holes.

* * *

Today's forecast calls for breezes off the North Sea and if they're strong enough, some sharpshooters will find their score blowing away.

Watrous Defends Title

Area Pros Expected to Have Strong Delegation in State's PGA Tourney

Oakland County, with its many golf clubs, will be heavily represented at the Michigan Professional Golfers Association tournament this coming weekend.

Heading the area contingent is the veteran Oakland Hills shotmaker, Al Watrous, defending champion. The hustling Watrous holds a unique position in the field of some 55 state linksmen.

Al was the tourney's 1st champion, in 1924, defeating Dave Robertson, at Grosse Ile. He won last year's event over Eldon Briggs, one up, at Lakepointe.

Watrous is an 8-time winner. Besides the 1st, and the 1954 titles, Al was champion in 1932 (defeated Jake Fassezke at Birmingham CC 6-5); in 1936 (defeated Fassezke at Plum Hollow 6-5); in 1938-39 (defeated Frank Sproggell, Grand Rapids, 8-7 at Midland and Joe Belfore, Detroit, 2 up at Midland); in 1940 (defeated Tommy Shannon, Orchard Lake, 6-5, at Midland); in 1952 (defeated Chick Harbert, medal play 139-140, at Midland).

Harbert, defending national PGA champion is a 5-time winner. He is a certain entry, along with the 1953 national PGA king, Wally Burkemo of Franklin Hills. Chick is Meadowbrook's pro, and his club is the site for the National PGA tourney this summer.

Sunday's 36-hole event (medal play) is the 1st major tourney for Owosso Country Club, which has been polished up for the big test. The course is a par 71, but it's the opinion of several competent observers that the winning total will be right around 134-136. Watrous figures 138 might turn the trick.

Monday was the deadline for entries.

A purse of $1,500 will be cut to pay down to 20 places with the top award set at $350. Runnerup will take down $250.

Tribe Takes 2 Games; First Goes 15 Innings

CLEVELAND (AP) — Detroit Tigers, jinxed with a peculiar brand of hard-luck, blew a pair of leads Fourth of July to drop both ends of a doubleheader to the Cleveland Indians.

Indians came from behind to win the opener, 6-5, in 15 innings and the nightcap, 8-5, in nine innings.

Tigers went into the 8th inning of the 1st game with a comfortable 5-2 edge. But the Indians scored twice in the 8th, tied the game up in the 9th and pushed across a game-winning run in the 15th on pinch hitter Hal Naragon's single.

Frank Lary was marked with his 9th loss. Bob Lemon got the victory.

The Tigers bunched their five runs in the 3rd inning of the 2nd game to take a 4-run lead. Then two home runs by Larry Doby, a two-run circuit clout by Al Rosen and three more runs in the 8th inning gave the Indians the victory.

Starter Steve Gromek went down to his 5th defeat against eight victories. Don Mossi was credited with the win.

The double defeat was a crushing climax to a demoralizing Tiger road trip that took the club into every city in the American League.

It pushed Detroit deeper into 2nd division — four games behind the Boston Red Sox who tightened their grip on 4th place yesterday with a sweep of a doubleheader with the New York Yankees. It stretched the Tigers losing streak to six games — their longest of the season; and it left them with an 8-13 won-lost record for the tour.

Bill Tuttle's 7th home run of the season and Ray Boone's 11th accounted for a pair of Tiger tallies in the 1st game.

The five runs in the nightcap came on a flurry of singles by Harvey Kuenn, Tuttle, Al Kaline and John Phillips and a double by Ferris Fain after Gromek walked.

Detroit has an off day today and meets the Chicago White Sox tomorrow at Briggs Stadium.

(FIRST GAME)

DETROIT	AB	R	H	CLEVELAND	AB	R	H
Kuenn, ss	7	1	1	Smith, rf	5	1	1
Tuttle, cf	7	1	3	Young, 2b	6	1	2
Kaline, rf	7	0	2	Rosen, 2b-1b	7	0	0
Torgeson, 1b	6	1	1	Kiner, lf	5	3	3
Boone, 3b	5	1	2	Doby, cf	6	0	1
John Phillips, lf	5	0	0	Strickl'nd, ss	6	1	1
Maxwell, lf	1	0	0	Hegan, c	5	0	0
Wilson, c	5	0	0	Mitchell	1	0	0
House, c	2	0	0	Altobelli, 1b	3	0	0
Hatfield, 2b	6	0	1	Folles	1	0	1
Hoeft, p	4	1	1	Dente, 3b	2	0	0
Aber, p	0	0	0	Naragon	1		1
Lary, p	2	0	1	Houtt'man, p	1	0	0
				Wight, p	0	0	0
				Feller, p	0	0	0
				Woodling	1	0	0
				Mossi, p	0	0	0
				Wynn	1	0	0
				Narleski, p	1	0	0
				Lemon, p	1	0	0
	57	8	12		53	6	10

Woodling grounded out for Feller in 7th.
Folles doubled for Altobelli in 8th.
Wynn grounded out for Mossi in 8th.
House grounded out for Wilson in 13th.
Maxwell grounded out for J. M. Phillips in 15th.
Mitchell grounded out for Hegan in 15th.
Naragon singled for Dente in 15th.

Detroit .....102 002 000 000 000—5
Cleveland .....000 101 021 000 001—6

E—Kiner, Torgeson, Hatfield, Young. RBI—Kaline, Tuttle 2, Doby, Boone 2, Kiner 2, Folles, Naragon. 2b—Kuenn, Folles, Kiner. HR—Tuttle, Boone, Kiner. S—Houtteman. DP—Strickland, Youngson. Left—Detroit 11, Cleveland 12. BB—Houtteman 2, Wight 2, Hoeft 4, Aber 1, Larry 2. SO—Houtteman 1, Wight 1, Mossi 2, Narleski 2, Lemon 1, Hoeft 2, Larry 3. HO—Houtteman 8in 5⅓, Wight 1 in 1⅓, Feller 0 in ⅓, Mossi 0 in 1, Narleski 2 in 4, Lemon 1 in 3, Hoeft 6 in 7⅔, Aber 0 in ⅓, Lary 4 in 6⅔; R-ER—Houtteman 5-5, Wight 0-0, Feller 0-0, Mossi 0-0, Narleski 0-0, Lemon 0-0, Hoft 4-3; Aber 1-0, Larry 1-1. HBP—Hoeft (Smith), WP—Hoeft. PB—Wilson. W—Lemon (11-6). L—Lary (7-9). U—Rommel, Paparella, Honochick, Umont. T—4:25. A—20,000 (estimated).

(SECOND GAME)

DETROIT	AB	R	H	CLEVELAND	AB	R	H
Kuenn, ss	4	1	2	Woodling, lf	2	1	1
Tuttle, cf	4	1	1	Young, 2b	4	1	1
Kaline, rf	4	1	1	Smith, rf	4	0	1
Fain, 1b	3	1	2	Doby, cf	4	3	3
Bertoia	0	0	0	Rosen, 3b	4	1	2
Boone, 3b	3	0	0	Altobelli, 1b	4	0	0
Maxwell, lf	1	0	0	Strickl'nd, ss	4	1	1
John Phillips, lf	3	0	1	Naragon, c	3	1	1
House, c	3	0	0	Garcia, p	0	0	0
Wilson	1	0	0	Wight, p	0	0	0
Mal'berg, 2b	3	0	0	Locklin	1	0	0
Gromek, p	2	1	0	Mossi, p	1	0	0
Birrer, p	0	0	0				
Aber, p	0	0	0				
	31	5	7		31	8	10

Phillips singled for Maxwell in 3rd.
Locklin flied out for Wight in 5th.
Bertoia ran for Fain in 9th.
Wilson popped out for House in 9th.

Detroit .....005 000 000—5
Cleveland .....011 102 30x—8

E—None. RBI—Kaline, Fain 2, John Phillips 2, Doby 2, Woodling, Rosen 2, Young 2, Smith. 2b—Fain, Naragon. 3b—Young. HR—Doby 2, Rosen. W—Wight 2. L—Woodling. DP—Young, Strickland and Altobelli. Left—Detroit 2, Cleveland 2. BB—Garcia 3. SO—Garcia 2, Wight 1, Mossi 2, Gromek 3, Aber 1. HO—Garcia 3. SO—Garcia 2, Wight 1, Mossi 2, Gromek 3, Aber 1. HO—Garcia 4 in 2⅓, Wight 2 in 2⅔, Mossi 1 in 4, Gromek 9 in 6⅔; Birrer 1 in ⅓, Aber 0 in 1⅓. R-ER—Garcia 5-5, Wight 0-0, Mossi 0-0, Gromek 8-8, Bierrer 0-0, Aber 0-0. HBI—Gromek (Woodling). W—Mossi (2-1). L—Gromek (8-5). U—Paparella, Honochick, Umont and Rommel. T—3:06. A—26,153.



Pontiac Press Photo

SO NEAR!—George Jones, Pontiac angler, thought he had a new leader in the Pontiac Press "Big Fish Derby." But when his fine largemouth bass was checked in, it missed the lead by 2 ounces. It went 5 pounds and 11 ounces. Leader is Jim Shivas' 5 pound 12 ounce bronzeback.

* * *

5 Riders Hurt in Motorcycle Races

PITTSBURGH (AP) — Paul Goldsmith of St. Clair Shorses, Mich., won the eight-mile expert motorcycle race yesterday during a 10-event card in which five racers were injured in spills.

Goldsmith zipped through the 16 laps around the half-mile Heidelberg Raceway in 6:42.72.

Injured were Art Long of Vandergrift, Pa.; Johnny Blattner of Cleveland; Edward Boga of Erie, Pa.; Clarence Boggess of Erie, Pa., and Bob Cullen of Detroit.

All were hospitalized except Cullen wha was treated and released. Long and Blattner are in fair condition. Boga and Boggess were detained for observation.

Braves grossed $1,413,000 in their concession operations in 1954.

Pontiac Angler Comes Close to 'Derby's' Lead

Another Oakland County angler came "so near and yet so far" in the annual Pontiac Press "Big Fish Derby."

George Jones, 195 Linden, Pontiac, brought a fine largemouth bass into the Press Saturday to try his hand at taking over the leadership of that division. The specimen weighed five pounds, 11 ounces—one ounce short of the front-running fish entered by Jim Shivas of Walled Lake.

Jones, accompanied by his wife, caught the fish in a private lake near Clarkston Saturday morning. He used a fly rod and night crawler harness to land the bass, which measured 22 inches long and 14½ inches around.

Howell Wins at Gay-Day; Rain Halts Show at '59'

Benny Howell won the 50-lap Gay-Day Speedway track championship as he dominated the Land O'Lakes Racing Association holiday card at the Lake Angelus track.

Meanwhile, showers washed out the sprint car - roadster show at the Pontiac Speedway. The event, topped by a 50-lap mid-season championship of the Central States Racing Association, was re-set for next Sunday at the M59 oval.

Howell was an easy winner at Gay-Day after Rusty Kelly dropped out because of car trouble. Marv Main took 2nd and Carm Ragatz was 3rd. Howell also won the pursuit race.

Earl Riley took the semi-final and Dorris Sanders won the dash, while heat winners included Bill Dillard, Kelly, Ted Cody, Jim Brown and Bill Carroll.

The hardtops run again Wednesday night at Pontiac Speedway, while Saturday's card at the M59 track will include a double feature of 2 25-lappers. One is the make-up of last Saturday's feature which was rained out.

Sports Calendar

TODAY

Baseball

CLASS A—GMC vs Don Nicholls Real Estate (Wisner, 5:30).
CLASS D—Griff's Grill vs Mets (Washington, 5:30).
CLASS E—Community Super Market vs Lunsford Market (C-J south, 5:30); Cass Ponts vs Vivian's Beauty Shop (C-J north, 5:30).

Softball

WATERFORD MEN'S—Gidley Electric vs Dick & Wes Sporting Goods (Drayton, 7); Day's Sanitary Service vs Waterford Lions (Drayton, 8:30).

WEDNESDAY

Baseball

CLASS A—Auburn Merchants vs Elks 723 (Wisner, 5:30).
CLASS D—Dublin Community Center vs Clarkston (Washington, 5:30).
CLASS E—Boys Club vs Vivian's Beauty Shop (C-J south, 5:30); St. George vs Lunsford Market (C-J north, 5:30).
CLASS F—North Side Indians vs East Siders (Washington, 9); Dick & Wes Sporting Goods vs West Side (Washington, 11).
KNOTHOLE—Senators vs GMC (C-J south, 9); Wing Lake vs Whitfield Cubs (C-J north, 9); Indians vs Earl's Market (C-J south, 11); Boys Club vs White Sox (C-J north, 11).
AMERICAN LEGION—Berkley at Birmingham, Clawson at Waterford, Rochester at Huron Valley Boys Club, all games at 6 p.m.

Softball

CITY MEN'S—Staduim Inn vs Shaw's Jewelers (Beaudette, 7); Elks 810 vs K. of C. (Beaudette, 8:30); GMC vs Riteway (North Side, 7); Chuck & Louie's Market vs Mike's Used Cars (North Side, 8:30).
WATERFORD MEN'S — Richardson Dairy vs Day's Sanitary Service (Drayton, 7); Waterford Lions vs Sylvan Center (Drayton, 8:30).

Racing

Hardtops at Pontiac Speedway, 8:30 p.m.

Another for Andres

DODGE CITY, Kan. (AP) — Brad Andres, 19, of San Diego, Calif., added the 75-mile championship to his string of titles at the National motorcycle rally here yesterday.

Earlier this year he won the 100-mile championship at Lacnia, N. H., and the 200-mile crown at Daytona Beach, Fla.

Injured knees are the most common football disabilities.



AP Wirephoto

SUCCESS — Greta Patterson, 18, rides in triumph Monday after completing a 15-mile swim across Lake Erie from Angola, N. Y. to Crystal Beach, Ont. She finished the swim in 13 hours, 3 minutes. Her mother greeted her when she arrived at the amusement resort. She lives in Batavia, N. Y.

Major Leagues

MAJOR LEAGUES

AMERICAN LEAGUE

	Won	Lost	Pct.	Behind
New York	52	27	.658	—
Cleveland	46	31	.597	5
Chicago	44	30	.595	5½
Boston	44	35	.557	8
Detroit	38	37	.507	12
Kansas City	33	42	.440	17
Washington	26	49	.347	24
Baltimore	21	53	.284	28½

TODAY'S SCHEDULE

Cleveland at Kansas City, 9 p.m.—Wynn (11-2) vs. Shantz (4-6)
Only game scheduled.

MONDAY'S RESULTS

Cleveland 6-8, Detroit 5-5 (1st game 15 innings)
Boston 4-10, New York 2-5
Chicago 8-3, Kansas City 3-4
Baltimore 6, Washington 2

WEDNESDAY'S SCHEDULE

Chicago at Detroit, 2 p.m.
Cleveland at Kansas City, 9 p.m.
New York at Baltimore, 7 p.m.
Washington at Boston (2), 6 p.m.

NATIONAL LEAGUE

	Won	Lost	Pct.	Behind
Brooklyn	55	22	.714	—
Chicago	44	36	.550	12½
Milwaukee	40	36	.526	14½
Cincinnati	35	37	.486	17½
New York	37	40	.481	18
St. Louis	34	40	.459	19½
Philadelphia	33	43	.434	21½
Pittsburgh	27	51	.346	28½

TODAY'S SCHEDULE

Brooklyn at Philadelphia, 7 p.m.—Spooner (2-1) vs. Roberts (11-7).
New York at Pittsburgh, 7:15 p.m.—Antonelli (6-10) vs. Martin (0-0).
St. Louis at Cincinnati, 8 p.m.—Arroyo (9-3) vs. Staley (5-5).
Only games scheduled.

MONDAY'S RESULTS

Brooklyn 11-6, Philadelphia 2-3
Pittsburgh 4-3, New York 3-5 (2nd game 11 innings)
St. Louis 4-5, Milwaukee 2-4 (2nd game 10 innings)
Cincinnati 6-3, Chicago 3-4

WEDNESDAY'S SCHEDULE

Philadelphia at New York, 7 p.m.
Brooklyn at Pittsburgh, 7:15 p.m.
St. Louis at Cincinnati, 8 p.m.
Milwaukee at Chicago, 1:30 p.m.

Joins Canadian League

Ed Brandenburg, former Chicago Bears and Mississippi ace quarterback, has signed to play with Ottawa the coming season in the Canadian Football league.

Ivory's 5 Goals Pace Rangers

Holiday Victory, 13-5, Was 35th Straight for Area Poloists

Jack Ivory hammered in five goals to spark his undefeated Ivory Rangers to a 13-5 victory over the Budd Marks All-Stars in a polo game Monday afternoon at the Detroit Country Club.

Four of Ivory's goals were brilliant individual efforts. He smashed a 60-yard safety shot between the uprights, twice tallied on strokes covering two-thirds of the field, and scored another on an intercepted pass.

Bob Skene, 10-goal star for the losers, accounted for three goals. He tallied on a 60-yard penalty shot, and an angle blast from 25 yards away.

* * *

Holiday win was the 35th straight triumph for the Rangers in the grass field. Mac Stefani scored four times for the Rangers.

Hitting Lessons Well Learned by Carrier Team

ROME (AP)—Necessity being the mother of invention, the baseball team from the aircraft carrier Intrepid is strictly a straightaway hitting club.

* * *

The Intrepid outfit polished off an Italian all-star team, 12-8 yesterday and virtually all its hits were line drives, bloopers or grounders to center field.

The explanation came after the game. The carrier boys do all their practicing on the flight deck where the right and left field foul lines end right behind first and third base.

Any ball hit down either foul line means it goes in the drink.

Ferris Gets New Field

BIG RAPIDS (AP) — Ferris Institute officials said a new athletic field will be developed at the school as the result of a $25,000 appropriation by the State Legislature. Early work will provide for grading, draining and seeding of a football field and adjacent play-field.

High Gun, Helioscope Set to Duel in Brooklyn 'Cap

NEW YORK (AP)—High Gun and Helioscope, beaten by Bobby Brocato in an upset in yesterday's Carter Handicap, are expected to come back in the $50,000 Brooklyn Handicap Saturday at Aqueduct and try to redeem their reputations.

* * *

Bobby Brocato, owned by Joe W. Brown of New Orleans, was steered clear of trouble in the $61,100 Carter — world's richest sprint stakes—and outlegged Alfred Vanderbilt's Social Outcast to the wire by a length.

It was the old story of weight that finaly breaks a camel's back, as the King Ranch's High Gun and William Helis Jr.'s Helioscope failed to make a serious bid. Both carried top weight of 13 pounds in the 7-furlong dash. And neither threatened. High Gun finished sixth, Helioscope 10th.

* * *

Weights for the Brooklyn, one of the nation's great handicaps at a mile and one quarter, were delayed by Frank E. (Jimmy) Kilroe, racing secretary, so he could consider the outcome of the Sussex Handicap at Delaware Park.

The Sussex, also at a mile and a quarter, was won by the Greentre Stable's Maharajah, who is eligible for the Brooklyn. Second at Delaware was screen star Jane Greer's Lychnus, another with designs on the Brooklyn.

5 Timely Hits Bring Victory

Pontiac's Stadium Inn defeated Drayton Drug of the Waterford league, 4-2, in an exhibition softball game here Monday.

Stadium Inn, currently runner-up to Shaw's in the American Men's City loop, made five timely hits in recording its win. Stadium scored its 1st run in the 3rd inning, added two in the 4th, and notched one more in the 6th.

Verle Sheldon and Ed Miller blanked the visitors for six innings before the latter weakened in the 7th, permitting two tallies on a single and a pair of triples. Gary Boe and Harlan (Fat) Keith hurled for the Drug nine.

Drayton Drug	000	000	2	4	2
Stadium Inn	001	201	x	4	5

Boe, Keith and Ruelle; Sheldon, Miller, and D. Wilson.

Astra Wins at Downs

DETROIT (AP) — Betty Astra, driven by Howard Niles, won the open handicap $2,500 trot Northville Downs Harness Track last night. The 7-year-old mare paid $7.

Linehan Volo was 2nd and Victor Darnley 3rd.

Hogan's Factory 'Snowed' by Orders Since U.S. Open

FORT WORTH, Tex. (AP)—The Ben Hogan golf club factory has, in the words of the general manager, been "snowed under" with orders since the National Open at San Francisco.

The reason is obvious — Jack Fleck of Davenport, Iowa, who beat Hogan for the championship June 19 in a great upset, was using clubs made by Hogan.

"Finishing one-two in the Open, you can't beat that," said Charlie Newman, Hogan's general manager at the club plant. "Since then we've been snowed under with requests. I don't know what we're going to do with all of them."

* * *

The plant already had more business than it could handle anyway, mainly because Hogan, four times National Open champion and one of the greatest golfers of history, is such a perfectionist.

Enough orders to keep the plant operating at peak production for two years were in the files when Hogan began his business venture in the British Open, but production didn't get going until 1954. By September of last year the assembly line was putting out 600 sets of clubs per month.

Then Hogan shut down. He was dissatisfied with the product. He now has, in his own words, about $150,000 worth of "rejects" stockpiled. To the ordinary golfer's eye, these would be beauties. So Ben, after much debate, has decided to ship them as "second-line" Hogan clubs.

* * *

The plant, which occupies two large, connecting one-story buildings near the Santa Fe industrial section of southwest Fort Worth, now is putting out about 460 sets of clubs per month. All but the plating process is done under one roof. This process, being subcontracted at present, soon will be added to the factory line.

Kaline, Ashburn Cling to Major Batting Leads

Youthful Tiger Star Stretches AL Margin Over Nellie Fox

NEW YORK (AP) — Detroit's Al Kaline and Richie Ashburn of the Philadelphia Phillies held the major league batting leads today and if the American League competition follows the pattern of 1954, Kaline still should be the No. 1 hitter at the season's end.

* * *

Kaline upped his average eight points to .373 in last week's games with 18 hits in 43 at bats. He increased his margin over runner-up Nellie Fox of Chicago, who dropped two points to .337.

Ashburn, the National League leader, lost four points to .349 with 10 safeties in 31 trips. Brooklyn's Roy Campanella, in second place, slumped three points to .335 before he was sidelined with a knee injury.

* * *

Following the Independence Day action last year, Bobby Avila of Cleveland paced the American League batters with a .353 mark. He went on to win the title, finishing with .341. Duke Snider of Brooklyn was the National League's leader with .375, but he lost out on the last day of the season to the Giants' Willie Mays, who finished on top with .345.

* * *

Cleveland's Larry Doby zoomed from fifth place to third in the American League last week with an 11 point pickup to .320. He's followed by Al Smith of Cleveland with .319 and Harvey Kuenn of Detroit with .315.

Income Taxes Likely to Keep Trabert Amateur

Cincinnati Net Star Satisfied With Bank Position

CINCINNATI (AP) — Federal income taxes may keep Tony Trabert a tennis amateur, the Wimbledon singles champion said today.

"I have no professional plans," he confided in an interview. "I have no offer. If someone made me a definite proposition, I would consider the pros and cons."

One factor, he said, would be the taxes he would have to pay on any lump sum from a professional contract.

* * *

The 24-year-old champion, dubbed the "All-American Boy" because of his professional proficiency and his good off-the-court behavior, said he had a fine job as the West Coast representative of the American Security Bank Note Co.

"By staying an amateur, I can make the necessary business contacts for my firm, come out better financially and build a future," he explained.

If Tony can make business decisions as well as he can execute tennis strategy, the crew-cut youngster will make a wise choice on the pro-am question.

* * *

Tony started his racket handling as a boy of 6, began tournament play at 10 and set out traveling the circuit at the ripe old age of 14. Play tennis and see the world, the ex-Navy man advises. He has visited Australia four times, Europe four times and various parts of the Western Hemisphere often in his tennis forays.

* * *

The former University of Cincinnati basketball player won the singles title in straight sets at Wimbledon last Friday, served in an exhibition in Holland Sunday and flew home yesterday from London to play at his home court, the Cincinnati Tennis Club. He is seeded No. 1 in the combined Western Championships and the Tri-State Tournament, currently underway there.

League Leaders

AMERICAN LEAGUE

BATTING based on 175 at bats—Kaline, Detroit, .373; Fox, Chicago, .337; Doby, Cleveland, .320; Smith, Cleveland, .319; Kuenn, Detroit, .315.
RUNS—Mantle, New York, 69; Kaline, Detroit, 66; Smith, Cleveland, 65; Goodman, Boston, 57; Tuttle, Detroit, 56.
RUNS BATTED IN—Jensen, Boston, 65; Kaline, Detroit, 63, Mantle, New York, 57; Berra, New York, 55; Boone, Detroit, 50.
HITS—Kaline, Detroit, 114; Fox, Chicago, 103; Smith, Cleveland, 102; Kuenn, Detroit, 87; Tuttle, Detroit and Mantle, New York, 85.
DOUBLES—Finigan, Kansas City, 21; White, Boston, 18; Piersall, Boston, Smith, Cleveland and Kuenn, Detroit, 17.
TRIPLES—Mantle, New York, 7; Kaline, Detroit, Finigan, Kansas City and Carey, New York, 6; Fox and Busby, Chicago, 5.
HOME RUNS—Mantle, New York, 18; Jensen and Zauchin, Boston, Kaline, Detroit and Zernial, Kansas City, 17.
STOLEN BASES—Rivera, Chicago, 12; Minoso, Chicago, 9; Jensen, Boston; Smith, Cleveland; Kaline, Detroit and Hunter, New York, 6.
PITCHING (based on 5 decisions)—Konstanty, New York, 6-0, 1.000; Morgan, New York, 5-0, 1.000; Wynn, Cleveland, 11-3, .846; Donovan, Chicago, 8-2, .818; Aber, Detroit and Boyer, Kansas City, 4-1, .800.
STRIKEOUTS—Score, Cleveland and Turley, New York, 126; Sullivan, Boston, 74; Hoeft, Detroit, 71; Pierce, Chicago and Garcia, Cleveland, 68.

NATIONAL LEAGUE

BATTING (based on 175 at bats)—Ashburn, Philadelphia, .349; Campanella, Brooklyn, .335; Aaron, Milwaukee, .328; Snider, Brooklyn and Kluszewski, Cincinnati, .321.
RUNS—Snider, Brooklyn, 69; Bruton, Milwaukee, 62; Gilliam, Brooklyn, 58; Reese, Brooklyn, 57; Logan, Milwaukee, 55.
RUNS BATTED IN—Snider, Brooklyn, 94; Campanella, Brooklyn, 64; Kluszewski, Cincinnati, 61; Musial, St. Louis, 59; Mays, New York, 58.
HITS—Aaron, Milwaukee, 102; Mueller, New York, 98; Bruton, Milwaukee, 93; Moon, St. Louis, 92; Snider, Brooklyn and Banks, Chicago, 91.
DOUBLES—Repulski, St. Louis, 20; Logan, Milwaukee, 19; Bruton, Milwaukee, 18; Reese and Snider, Brooklyn, 17.
TRIPLES—Bruton, Milwaukee, 8; Fondy, Chicago and Mays, New York, 7; Baker, Chicago, Ashburn, Philadelphia and Clemente and Long, Pittsburgh, 6.
HOME RUNS—Snider, Brooklyn and Kluszewski, Cincinnati, 27; Mays, New York, 23; Banks, Chicago 21; Mathews, Milwaukee 20.
STOLEN BASES—Boyer, St. Louis, 15; Gilliam, Brooklyn, 11; Bruton, Milwaukee, 10; Temple, Cincinnati, 9; Robinson, Brooklyn, 7.
PITCHING (based on 5 decisions)—Newcombe, Brooklyn, 14-1, .933; Loes, Brooklyn, 8-2, .800; Labine, Brooklyn and Collum, Cincinnati, 7-2, .778; Arroyo, St. Louis, 9-3, .750.
STRIKEOUTS—Jones, Chicago, 110; Roberts, Philadelphia, 91; Newcombe, Brooklyn, 88; Conley, Milwaukee, 85; Haddix, St. Louis, 77.

Tarnished Trophy Still Awaits First American Runner Who Breaks 4-Minute Barrier for Mile

NEW YORK (AP)—The sooner that Wes Santee or some other American runner hotfoots a four-minute mile the better, say officials and employes of the local branch of the AAU. They're beginning to get a bit impatient.

* * *

For nearly 14 years now the Metropolitan Assn. has been giving house room to a large and handsomely imposing hunk of silverware, just waiting for the day when it can thrust the prize into the hands of a fellow citizen and scram out of there, having finally discharged a solemn obligation.

* * *

Back just over a year ago, when Roger Bannister and John Landy began ripping off four-minute miles for weekend exercise and it looked as though the feat might become commonplace, the girls around the office hauled the two-foot trophy from its hiding place and gave it a terrific polish job.

* * *

Since then they have watched despairingly as Santee and his fellow American harriers fired and fell back and the cup gradually reverted to its former tarnished state.

* * *

The story of the orphaned object goes back to Sept. 25, 1941, when Col. Hans Lagerloef, a member of the local Swedish American Athletic Club, deeded it to the Metropolitan group for presentation to the first Yankee doodler to hit the magic mark "before Nov. 1, 1946."

The colonel evidently felt there was going to be a four-minute mile almost any day, and he assumed, naturally, that an American would be the bucko to do it. He played safe only to the extent of saying that, in the improbable event nothing had happened within the specified period, the AAU could do with the cup as it saw fit.

* * *

There came the rub. There was a war, and for several years America's athletes had things to think about besides running the mile. When Nov. 1, 1946, came and went without the mug having found a home, its temporary guardians had to make a decision. Either they could award the percolator to, say, the first amateur athlete turning in an honest expense account, or they could stick to Col. Lagerloef's original dream. They've been stuck ever since.

Big Explosion on 4th Is Bosox Belting Yankees

By THE ASSOCIATED PRESS

What in the devil are the Boston Red Sox doing back there in fourth place? The way those guys look they ought to be away out front in the American League race.

They showed just about everything a manager could want — power hitting and great pitching — while whacking the league-leading New York Yankees in a doubleheader yesterday 4-2 and 10-5.

The 43,794 fans at Yankee Stadium figured to see some fireworks, it being the Fourth of July and with plenty of advance warning that the Red Sox were hot—but the explosive abuse Boston hurled at the Yanks was a stunner.

* * *

Most of the fans came to see the one and only Ted Williams. He obliged with a double and a towering home run into the upper deck in right field. It was his 10th. That was in the opener. He walked as a pinch-hitter in the second game.

But it wasn't all Williams. Willard Nixon, still treating the Yanks like patsies, made his record 7-2 over the New Yorkers, knocking home two runs with a single before retiring from the mound in the first game because of the 96-degree heat after five innings. Ike Delock took it from there.

* * *

Boston really blew up in the nightcap, romping in on a grand slammer by Jackie Jensen and a three-run homer by Norb Zauchin in the ninth. Tom Hurd held New York to two hits in 6 1-3 innings of relief.

The sweep gave Boston 24 victories in the last 29 games, yet because of a slow start the club's only in fourth place. Over that same 29-game span, the Yanks have won 17, Cleveland and Chicago 16 apiece and Detroit 12. Still, Detroit is the only club Boston's been able to overtake.

Cleveland made a move in the doubleheader doings, taking second place by beating Detroit twice, 6-5 and 8-5, while the White Sox slipped to third by splitting at Kansas City. Chicago won the opener 8-3, but lost the second 4-3. Baltimore beat Washington 6-2 in the only single game action.

* * *

In the National, first-place Brooklyn rapped Philadelphia twice, 11-2 and 6-3; Chicago split with Cincinnati, losing 6-3 before winning 4-3; St.Louis took two from Milwaukee, 4-2 and 5-4; Pittsburgh beat New York 4-3, then lost 5-3.

The day's work left the Yanks atop the American League, five games up on Cleveland, and Brooklyn ahead of the Cubs by 12½ in the National. The Fourth of July rule of thumb has sent 36 American League leaders on the Fourth to the World Series in the past 54 years. Thirty-four of the National League leaders at this point have gone on to win in the past 55 years.

Both the Yanks and Dodgers, incidentally, have been among the more notable "failures" to the rule in the past.

The White Sox had 16 hits to beat Kansas City in their first game, but the A's bounced back to win the nightcap on an unearned run in the eighth after Hector Lopez had tied it two innings earlier with a two-run homer.

Duke Snider belted Nos. 26 and 27 and drove in six runs for the day while Don Newcombe and Clem Labine kept the Phils in check.

The Giants salvaged a split on Willie Mays' 23rd homer in the 11th inning of the second game. Pittsburgh won the first when Paul Giel walked home the big run in the ninth inning.

Willie Miranda hit a bases-loaded double and Ray Moore, a reliefer turned starter, lined a two-run single as the Orioles scored four times in the eighth to beat Washington and end a 13-game losing streak.



AP Wirephoto

GIFT FOR U NU — Manager Casey Stengel of the New York Yankees presents a bat to U Nu, Burma's premier, as the latter visits Yankee Stadium during Monday's double header with the Boston Red Sox. The Burma prime minister and his party sat through 3 innings of the second game before leaving for another engagement. The visiting premier is wearing a 4-H pin presented him in Washington by Agriculture Secretary Ezra Benson.

Williams Glad He Decided to Return to Game

'Thumper' Enjoys First Meeting With Turley, Lauds Herb Score

NEW YORK (AP)—Ted Williams, still baseball's best hitter although approaching 37, is glad he changed his mind about retiring.

The lanky Boston Red Sox slugger has just recovered from an inflammation of a muscle in his back (in the old days they called it lumbago) that sidelined him for 10 days. He is so pleased with his hitting, he now says he will play as long as he believes he can help the club.

* * *

"My back is still a little sore," Williams explained before yesterday's doubleheader against the New York Yankees, "and my legs hurt a bit when I try to run real hard. Outside of that, I feel wonderful for an old man, better than I have in years."

* * *

Red Sox center fielder Jimmy Piersall, who had been listening to the conversation, interrupted to say:

"That's what he says now. You should have seen him two days ago. He was in such terrible pain, he could hardly bend."

William grinned with embarrassment.

* * *

"I had my heart set on playing here today," he said. "These are real big ones for us. Besides, I knew (Bob) Turley would be pitching and I was anxious to hit against him. I hadn't seen him this season."

* * *

Ted apparently liked what he saw of Turley. The first time he faced the strong-armed righthander, he doubled to left center to set up Boston's first run. The third time he crashed a long home run, No. 10 of the season, into the third deck in right field to account for the final run in the Red Sox's 4-2 victory. Williams walked as a pinch hitter in the second game, which Boston won 10-5. Ted's average climbed to .386.

* * *

Of all the young pitchers he's faced this year, whom did he rate the best?

"I'd have to say Herb Score of Cleveland," Ted replied. "That Score is really something. He's got it. What an arm! And what a curve ball he's got! Nothing can stop him from becoming one of the great ones, once he gets the finesse."

* * *

What did Williams think of the Red Sox pennant chances?

"Do me a favor," he countered. "Save the question until two or three weeks from now and I'll give you a better answer. I'll say this now, though. I'm positive we'll finish higher than we are now."

MONDAY'S STARS

PITCHING — Tom Hurd, Red Sox, allowed just two hits in 6 1-3 innings of tight relief work to earn his fourth victory as Boston won the nightcap 10-5 and swept a doubleheader from the New York Yankees.

HITTING — Duke Snider, Dodgers, belted his 26th and 27th home runs and drove in five runs in a 3-for-4 first-game performance, then drove in another run while getting 2-for-3 in the nightcap in an 1-2, 6-3 Brooklyn sweep of the Philadelphia Phillies.

SANDERS FOR RENT TRAVIS HARDWARE
456 Orchard Lake Ave. FE 5-6734

HOT WATER



All you want when you want it with a Budget ONLY $76.50 PLUS INSTALLATION

BUDGET
GAS FIRED WATER HEATER by AMERICAN-Standard

This fuel-thrifty, automatic storage water heater provides an abundant, dependable supply of hot water. Comes in 20, 30 and 40 gallon models.

Easy Terms
You can buy now for modernization on a convenient time payment plan.

Eames & Brown Co.
55 E. Pike Ph. FE 3-7195

Horse Racing Attendance and Handle Declines

But Baseball Attracts Bigger Crowds for 4th of July Games

NEW YORK (AP)—The holiday handle and attendance for horse racing took a decided drop from the same time a year ago, an Associated Press survey revealed today.

July 4 fell on a Sunday last year, so it was celebrated on Monday. At 14 tracks this year, 300,828 spectators wagered $18,727,997. On July 5, 1954, at 10 tracks, a total crowd of 325,845 poured $18,974,002 through the mutuel machines.

* * *

One track (Hollywood Park) handled more than three million dollars this year. The Pacific Coast plant's total wagering was $3,670,792.

Three others (Aqueduct, Monmouth and Arlington) went over two million and three more (Delaware, Rockingham and Detroit) went over one million dollars.

* * *

Baseball showed an increase in attendance over last year. All teams except Washington and Baltimore played doubleheaders with the two major leagues attracting 210,394 fans compared to 200,904 a year ago.

The American League attendance was 107,078 and the National League 103,316. The Boston at New York doubleheader drew the largest attendance of the day — 43,794.

Fast Stretch Drive Wins Governor's 'Cap

DETROIT (AP) — A surprisingly fast stretch drive gave Knights Reward the $10,000 governor's handicap at the Detroit Race Course yesterday. The victory established the 6-year-old gelding as the favorite in next Saturday's $50,000 Michigan Mile.

Winning by two lengths after coming up from next to last, Knights Reward paid $5, $3.20 and $2.80.

A crowd of 18,518 turned out in 97-degree heat to wager $1,170,630.

U.S. Chess Ace Big Attraction for Soviet 'Brass'

MOSCOW (AP)— Whom do you think was the big attraction for the Russians in yesterday's Independence Day party at the American Embassy here?

None other than American chess whiz Samuel Reshevsky of New York, a member of the team playing the Russians. Reshevsky already has whipped Mikhail Botvinnik, Russian ace, who was thought to be unbeatable.

All the Soviet bigwigs, including Premier Bulganin, Communist Party Secretary Khrushchev and Deputy Premier Malenkov insisted on having their pictures taken with the shy chess player.

If End Is Substitute Tarheels Will Be OK

RICHMOND, Va. (AP)—University of North Carolina football coach George Barclay speaks highly of Buddy Payne, 206-pound sophomore end from Norfolk. "If he isn't a regular we'll be OK," says Barclay.

Governor's Cup Featured Race at Downs, Friday

Annual $10,000 Governor's Cup Trot will be held Friday night at Northville Downs.

It is one of the two major Northville events of the season. The other is the $10,000 Michigan Pacing Derby to be held Friday, July 22.

The Governor's Cup Trot has attracted a field that includes many of the best in the East and Midwest. Racing Secretary Harry Hatch believes that about 10 will face the starter.

The list of nominations includes: Lord Steward, Rhythmic Song, Betty Astra, Scotch Valley, Nancy Song, Darn Safe, Lord Pick and Pronto Don.

Lord Steward is the 3rd leading money winning trotter of all time.

Savage Avenges Loss to Walker

Middleweights 'Square' After 2 Bouts, Sammy Wants Rematch

NEW YORK (AP)—Milo Savage and Sammy Walker, a couple of middleweights bouncing around the .500 mark, are all even after two bouts.

Savage, who dropped a split decision to Walker March 14, squared matters last night by winning a majority decision in 10 rounds at St.Nicholas Arena.

* * *

"I'd like to fight him again — in January or December" said Walker with sweat streaming down his face. They battled in an ancient arena where the ringside temperature was around the 100-degree mark.

* * *

"I'd like to fight him in an alley," said Savage, who had a cut opened around his left eye in the first round.

Savage's next start is against Garth Panter in his hometown of Salt Lake City, Aug. 17 or Aug. 18. Walker has no definite plans.

* * *

Savage weighed 161, and Walker, of Springfield, Mass., 156½ pounds.

Referee George Walsh called the bout all even at 4-4-2, but the two judges voted for Savage. Judge Joe Agnello scored it 8-2 and Judge Frank Forbes 5-4-1. The Associated Press card was 5-3-2 for Savage.

Detroiter Les Dodson Wins Tennis Title

DECATUR, Ill. (AP) — The new junior singles champion of the Midwest Junior Open Tennis Tournament is Leslie Dodson of Detroit, a Kalamazoo College star.

Dodson won the crown yesterday with a 7-9, 6-1, 6-2 upset victory over the Illinois State high school champion, Dave Nelson of Chicago. Nelson was seeded No. 2 for the tourney, Dodson No. 3.

Other titles went to Marty Riessen of Hinsdale, Ill., boys 15 and under; Sue Hodgman of Kalamazoo, Mich., girls 15 and under, and Nelson and Van Christie of Glencoe, Ill., junior doubles.

Italians Like Laurel

Five Italian horse owners express keen interest in the fourth Washington, D. C., International at Laurel, Nov. 11.

Orioles Cut Another Pair

Rogovin, Westlake Get 'Walking Papers' From Paul Richards

BALTIMORE (AP)—The Baltimore Orioles had time off today to look around and wonder who among them might be next to pack up and leave.

Less than half of them, a dozen, have been wearing Oriole uniforms since opening day after Manager Paul Richards got through with his latest shuffling today.

* * *

He turned loose pitcher Saul Rogovin and outfielder Wally Westlake who had been on the team only two weeks. He then bought Bob Hale, a first baseman who singled his second time up as a major leaguer, from York, Pa.

* * *

The release of Westlake was the latest in an odd deal that started with the Orioles giving Cleveland Gene Woodling and Billy Cox for Dave Pope, Westlake and cash. Cox then decided to quit playing and the Orioles after a hassle returned the Cleveland cash plus some more. The departure of Westlake leaves the deal at the Orioles giving Woodling and cash for Pope.

53 Boats Start LA-Hawaii Race

Minor Mishaps Fail to Stop Escapade and Jada

LOS ANGELES (AP)—A fleet of 53 boats was headed for Honolulu today in the 19th transpacific yacht race from Los Angeles with mild westerly winds prevailing.

Although two minor mishaps were reported in the early hours, both yachts continued on their way. The Escapade, a 72 ft., 6 in. yawl owned by James Cap of Shafter, Calif., ran over a reef off Point Fermin and dropped a centerboard.

George Sturgis' Jada, a 56-foot yawl, of San Marino, Calif., also scraped a keel on a reef near Point Fermin. Damage in each case was slight, said reports to the flagship, the 96-foot ketch, Morning Star.

The Morning Star, owned by Commodore R. F. Rheem of San Francisco, was sailing at 10½ knots when it last reported to the mainland and was in the van of the Hawaii-bound procession.

Savage Fires 'Hot' 31 on PCC's Back Nine

Stan Savage, a long-time Pontiac citizen, recorded one of this area's hottest rounds of golf this year last Thursday at the Pontiac Country Club.

Savage, employed by Pontiac Motors, fired a sizzling 31 on the par 37 back nine. He parred the 10th hole, then shot seven straight 3's, six of them consecutive birdies and wound up with a par on the 18th.

Ken Martin, assistant pro at the club, who played with Savage, said the round does not constitute a record, to his knowledge. The record is 29, Martin believes.

Course record for 18 holes is 64, jointly owned by professional Bobby Locke of South Africa and Lloyd Syron of Pontiac.

German Car Maker Hits Value of Auto Racing

FRANKFURT, Germany (AP) — Heinz Nordhoff, president of Germany's Volkswagen company, said today that automobile racing no longer helps industrial progress and its aims are "more than questionable."

In a statement distributed to the press, the head of the biggest car manufacturing firm on the European continent said that races "serve curiosity, nerve tickling, advertising and sports competition, and always money plays a great role."

Hoernschemeyer Gains Consistent Yardage

Bobby Hoernschemeyer of the Detroit Lions has averaged more than 500 yards of rushing in each of his last eight seasons as a pro in the National Football League.

Waterford, Rochester Legion 9s Take Lead

American Legion junior baseball teams in Oakland County's 18th District league entered the final week of the 1st half of the season with Waterford moving to the front on the wings of a doubleheader victory Monday.

* * *

The surprisingly capable Rochester club was right on Waterford's heels, a half-game back with a game in hand, while Birmingham, which was the leader prior to the holiday activity, found itself in 3rd place after suffering an upset at Clawson.

Waterford picked on Huron Valley Boys Club twice, 6-1, and 2-1, to take over 1st place with a 5-2 record. Rochester blanked Berkley, 2-0, to move into 2nd on 4-2. The 2 top teams also played a tie, which will be made up Sunday.

Clawson registered its 1st win of the season by beating Birmingham, 7-5. Tom Raines fanned 11 as he scattered 8 hits. Bob Acton's Clawson club pecked out all its runs in the 1st 3 innings off Larry Hower, before Don Picmann came in to slam the door.

Birmingham rallied for 3 runs in the 7th when rain cut the game short.

Rochester's Bill Henderson and Waterford hurlers Jerry Kruskie and Chuck Gillis, turned in superb mound efforts to win for their teams. Henderson struck out 20 batters in blanking Berkley on 3 hits.

He gave up lead-off singles in the 6th, 7th and 9th innings, but stranded the runners. A double by Ray Stickradt and Virgil Howe's single brought home one run in the 3rd, and Karl Severance marked up the other with a 4th inning home run.

* * *

Ray Arnold's Rochester team still has a make-up date with Clawson as well as the playoff of the tie with Waterford. The victory snapped a 4-game Berkley winning streak.

Waterford combined timely hitting with the 1-hit pitching of Kruskie and Gillis' 2-hitter to sweep the twin bill on Boys Club diamond at Duck Lake.

Kruskie gave up only a 3rd inning single to Gaddis. He was deprived of a shutout by an unearned marker in the 1st. LeRoy Nicholas provided the punch at the plate with 4 straight singles.

A walk, and singles by Kruskie, Nicholas and Ran Beedle brought home 2 runs in the 1st. Nicholas batted in another run in the 3rd, and following an unearned tally in the 4th, Waterford closed the scoring with 2 runs in the 5th on singles by Kruskie and Nicholas and Beedle's double.

* * *

In the nightcap, played as Waterford's home game, the teams struggled into the 10th inning, tied at 1-1. Once again, it was the husky Nicholas who took charge. He rapped a double and was sacrificed to 3rd by Beedle.

Jack Swindeman cracked out a long hit (he was credited with only a single) to score the winning run from 3rd. Southpaw Gillis fanned 15 in his 2-hitter.

Birmingham	002 000 3	5	6
Clawson	133 000 x	7	1
Hower, Picmahn and Podulka; Raines and Malchowski.			
Berkley	000 000 000	0	2
Rochester	001 100 00x	2	5
Parker and Duncan, McCaffree; Henderson and Norquist.			
Waterford	201 120 0	6	11
Huron Valley	100 000 0	1	3
Kruskie and Kind; Lancaster, Huber and Brasher.			
Huron Valley	010 000 000	1	2
Waterford	100 000 001	2	4
Gaddis, Lancaster and Scheibner; Gillis and Kind.			

Michigan Mile Wide Open After Helioscope Is Out

DETROIT—Helioscope was eliminated by his trainer as an entry in the $50,000 Michigan Mile Saturday, opening the way to a huge field of 15 to 18 horses who will run in the richest race of the Michigan season at the Detroit Race Course next Saturday, July 9.

If Helioscope had continued his plans to run, several trainers would have kept their horses in the barns, regarding the task as too difficult to warrant the effort. But the awesome Helioscope will remain in New York to run in the Carter Handicap today, his trainers now have decided.

With that development, here is the field of probable starters: Mr. Turf, Second Avenue, Greatest, By Far, Money Broker, Platan, Rhue, Paper Tiger, Spur On, Sonic, Speak Free, Duc de Fer, Hangover, Bright Shoes, Scent, Knight's Reward, Vantage, and Speed O' Light.

The final field won't be determined of course, until entries go through the box on the day before the race, but owners of all of the 18 horses named in the foregoing have given personal assurance to Racing Secretary Charles McLennan that their intentions of running are serious. Sixty-six horses were made eligible for the race when nominations closed three weeks ago.

Schmidt Re-elected

COLORADO SPRINGS, Colo. (AP) —Victor O. Schmidt, commissioner of the Pacific Coast Conference was re-elected to his fourth one-year term as president of the American Assn. of Collegiate Commissioners at the group's annual meeting here today.

Good Fishing Ahead

Michigan's conservation department has planted more than two million trout in lakes and streams this year.

Sam Snead's Golf Clinic

Here's a front view of a full shot with wood. For this shot the ball is positioned forward of center so that the clubface will contact



the ball just after the clubhead passes the lowest point in the swing. The reason? Hitting the ball as the clubhead starts up gives the ball over-spin and may add 10, 15, 20 yards to the roll. With woods you're going "all out" for distance. With irons you're shooting for placement. And with the highly lofted irons you hit the ball on the downswing because you want accurate placement rather than roll, after the ball hits. At the right is pictured the backview of a full shot with wood. This player is swinging in good form. Hang this picture on memories wall. It's really good golf form.

(Copyright 1955 by John F. Dille Co.)

Cavarretta Manages Kids' Park; Baseball Easier

DALLAS (AP) — Phil Cavaretta, former manager of the Chicago Cubs, has a job now that he thinks is tougher than piloting a major league ball club.

He manages a kiddies park. It was named Candy Mountain Kiddy Park by one of his daughters.

"We've got six, seven hundred kids out there over the weekend," he says. "Got to watch them like a hawk or they'll hurt themselves. They try to stand up on the rides and squirm out of their seats. You've got to be on the alert all the time."

Phil loves kids. He has four daughters.

"When we lived in Chicago, we couldn't drive by an amusement park without the kids wanting to get out," he explains. "I spent so much money on rides I decided I'd buy a park of my own. Now the kids have played so much out there that they're tired of it and don't ride much anymore."

Cavarretta was let out as manager of the Cubs last year and then went briefly with the Chicago White Sox. He says he would like to return to baseball and has talked to a couple of clubs about it. There's nothing definite about it yet but Phil says he hopes to be back in the game in a managerial capacity before too long.

He looked at the Park where a swarm of youngsters were doing their best to commit mass mayhem. "Man, it's easier than this," he said.

THERE IS STILL TIME!
TRADE IN YOUR WORN TIRES for MOBILS or U.S. ROYALS
Liberal Allowance for Your Old Tires!



Vic Soucy

DOUBLE STAMPS WEDNESDAY
Soucy's Service
1211 North Perry St.
At Madison Street
FE 3-9557



Louis Soucy

First Quality Original Equipment Quality



Also TAIL PIPES and EXHAUST PIPES
Ford, Chevrolet, Studebaker
INSTALLED FREE
Only $6.95 Fully Guaranteed
MARKET TIRE CO.
77 W. Huron St. Open "9 to 9" FE 8-0424

"FOR A GOOD USED CAR - GO TWO-ELEVEN"
... THAT'S
211
South Saginaw
FEderal 4-4546 FEderal 4-4546
MATTHEWS-HARGREAVES, INC.
THE WORKING MAN'S USED CAR LOT!
Chevrolet

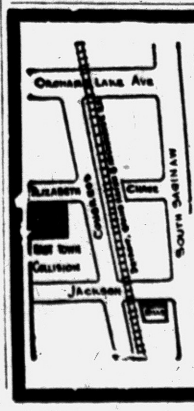

•COMPLETE COLLISION SERVICE
EAST TOWN COLLISION
Rear Equipment and Wheel Balancing
Frame and Axle Straightening
35 Elizabeth St. Ph. FE 4-5941

Holds Education Post

CHICAGO (AP)—Miss Sylvia Ciernak of Dearborn, Mich., was elected first vice president of the National Education Assn. at the group's 93rd annual meeting yesterday.

Teamsters Union Opens Headquarters Building

WASHINGTON (AP)—The AFL International Brotherhood of Teamsters plans to move today into a new white marble headquarters building adjacent to the Capitol grounds.

The building is air-conditioned throughout and includes a penthouse lounge for employes. The second and third floors, which are carpeted and paneled in wood, have been assigned to the union's general and executive offices.

The top fourth floor has been set aside for future expansion.

Christopher Columbus discovered the Sargasso Sea. His ships became entangled in the seaweed of the Sargasso Sea and he was forced to stay there several weeks.

Steal Wedding Cake

PORT HURON, Mich. (AP)—Burt Mugavero, 21, and James Spencer, 22, of Hilsdale, Mich., were held on a charge of petty larceny after police accused them of taking a four-foot cake from the wedding reception of Edward Coleman and his bride Myrtle Carpenter.

TROY
DRIVE IN THEATRE
E. Maple (15 Mile Rd.) at Stephensen Hwy.
MOST BEAUTIFUL – MODERNISTIC DRIVE IN THEATRE
WHERE YOUR FAVORITE MOVIES BECOME TERRIFIC ON THE
LARGEST – CURVED – CINEMASCOPE SCREEN IN THE AREA
(120 Ft. Wide — 100 Ft. High)
PLUS LATEST INNOVATION IN SOUND
NOW SHOWING
SUDDEN LOVE...SUDDEN DEATH!
BARBARA STANWYCK
ROBERT RYAN · DAVID FARRAR
in ESCAPE TO BURMA
Color by TECHNICOLOR SUPERSCOPE
with MARVYN VYE · LISA MONTELL · ROBERT WARWICK · REGINALD DENNY
AND
ALEXIS SMITH · BARBARA STANWYCK
EDWARD G. ROBINSON
THE VIOLENT MEN AND THEIR WOMEN
A COLUMBIA PICTURE
CinemaScope
Color by TECHNICOLOR
with DIANNE FOSTER · BRIAN KEITH · MAY WYNN · WARNER ANDERSON
ALSO COLOR CARTOON
PLENTY OF ROOM FOR EVERYONE
SIX CASHIERS
SIX ENTRANCE LANES
NO CHARGE FOR CHILDREN

New Lake Theater
420 Pontiac Trail
WALLED LAKE
In CinemaScope
Walt Disney's
"20,000 LEAGUES UNDER THE SEA"
Starring Kirk Douglas, James Mason, Paul Lukas

Keego Theater
In CinemaScope
"THE PRODIGAL"
Starring Lana Turner, Edmund Purdom
ALSO
"PORT OF HELL"
Starring Dana Clark, Wayne Morris

"300" COCKTAIL LOUNGE
1122 W. Huron
Huron Bowl Bldg.
New Show Tonight!
Have you been to "300" Lounge? Come out tonight for a really cool, enjoyable evening.
PETE FLORE'S music the "Mel-Aires" and AL LAMANO Featured Singer
DANCING EVERY NIGHT
From 8:30 to Closing

WATERFORD DRIVE-IN THEATER
THE FAMILY DRIVE IN
Phone ORlando 3-2683
Cor. Williams Lake-Airport Roads — Box Office Opens 7:15 P. M.
TUESDAY WED. & THURS.
WILDERNESS of DANGER in a savage empire filled with hate!
Color by TECHNICOLOR
DRUMS ACROSS THE RIVER
Starring AUDIE MURPHY
LISA GAYE
LYLE BETTGER
WALTER BRENNAN
with MARA CORDAY
HUGH O'BRIAN
JAY SILVERHEELS
It's about Mrs. Leslie ...and the man she never quite married!
Another triumph for Academy Award winner Shirley Booth
SHIRLEY BOOTH
ROBERT RYAN
HAL WALLIS'
"ABOUT MRS. LESLIE"

DELUXE MOVIE ENTERTAINMENT TO SATISFY EVERY TASTE!
Movies of Merit
It's Blue Ribbon Showtime
AT BUTTERFIELD AIR-CONDITIONED THEATRES
NOW! Thru Thurs.
OAKLAND
PHONE FEDERAL 2-4851
COOL MODERNLY AIR CONDITIONED COOL
Features at: 1:36 - 3:38 - 5:40 - 7:42 - 9:46
The Saga of The Greatest of All the Sioux Warriors . . . The Story of His Love and the Legend of His Deeds!
VICTOR MATURE
SUZAN BALL
JOHN LUND
Technicolor
CHIEF CRAZY HORSE
CinemaScope
Added: "World of Beauty" • Cartoon • News
FRI.: JOHN WAYNE -in- "SEA CHASE"
TOMORROW NIGHT at 9 O'CLOCK!
Attend the 7 or 9 o'clock show and see the preview of this excellent CinemaScope feature!
IMPORTANT Major Studio Feature
PREVIEW TONIGHT
Sorry we can't divulge the title . . . We're sure you'll enjoy every minute of it

NOW PLAYING
Strand
Doors Open 10:45 A. M.
On Our Giant PANORAMIC Screen
...STORY OF A FABULOUS FIGHTING MAN!
WALT DISNEY'S
DAVY CROCKETT
KING OF THE WILD FRONTIER!
Starring FESS PARKER
BUDDY EBSEN
Directed by NORMAN FOSTER
Written by TOM BLACKBURN
Produced by BILL WALSH
COLOR BY TECHNICOLOR
WIDE SCREEN
A FULL-LENGTH FEATURE ADAPTED FROM THE ORIGINAL "DISNEYLAND" TELEVISION PRODUCTIONS
PRICES
Matinee . . . 50c
Evening . . . 75c
Child . . . 35c
SAT– Jeff Morrow in "THIS ISLAND EARTH" and Abbott & Costello in "MEET THE MUMMY"

The Best for Less
Eagle
Phone FE 5-8331
Doors Open Week Days at 10:15
LAST SHOWING TODAY
2 GREAT MOVIES IN ONE BIG SHOW!
Shown at 3:46 6:50 10:15
Home of the Brave
"CHAMPION"
starring KIRK DOUGLAS
Shown at 5:25 and 8:45
STARTING WEDNESDAY
TWO FEATURES
GARY COOPER
BURT LANCASTER
"VERA CRUZ"
SUPERSCOPE
Color by TECHNICOLOR
PLUS
THE 3 MOST DELICIOUSLY WICKED PEOPLE YOU EVER MET!
ALLIED ARTISTS presents
DAVID NIVEN YVONNE DE CARLO BARRY FITZGERALD
"Tonight's the Night"
COLOR BY TECHNICOLOR

Eartha Robbed

NEW YORK (AP)—Furs and pearls valued at $32,400 were reported stolen last night from the penthouse apartment of cafe singer Eartha Kitt.

BLUE SKY Drive-In Theater
STARTS TONIGHT
The New Policy at Blue Sky where you see them FIRST!
First Run Showing!
2150 Opdyke Road
Open 7:00 P. M.
Show 8:15 P. M.
Phone FE 4-4611
CLARK GABLE
as the adventurer for hire!
SUSAN HAYWARD
as the woman in no position to bargain!
also starring Michael RENNIE Gene BARRY
with ALEX D'ARCY TOM TULLY ANNIA STEN RUSSELL COLLINS
Produced by BUDDY ADLER
The story of HANK LEE, Yank-in-exile, gun-runner, hi-jacker of all trades, never quite inside, never quite outside the law... and Jane Hoyt, looking for her lost husband in modern Hong Kong.
Soldier of Fortune
AND ALSO
That New Large Charge!
The BOB MATHIAS Story
An ALLIED ARTISTS PICTURE starring BOB MATHIAS · WARD BOND · MELBA MATHIAS

FREE! Kiddies Playground
PONTIAC DRIVE-IN Theatre
Pony Ride Boat Ride Merry-Go-Round Swings Chutes
Dixie Hwy. (U.S. 10) 1 Block N. of Telegraph Rd.
FE 5-4500 Open 7 P. M.
VISIT OUR BEAUTIFUL NEW MODERN CONCESSION
TO-NIGHT—WED.—THURS.
IT'S COLOSSAL! CINEMASCOPE—COLOR!
FIRST! DRIVE-IN SHOWING!
THE MOST VIOLENT CANVAS OF LOVE AND ADVENTURE EVER FILMED!
IT'S AFRICOLOSSAL in CINEMASCOPE
20th CENTURY-FOX presents
UNTAMED
starring TYRONE POWER · SUSAN HAYWARD · RICHARD EGAN
Color by DE LUXE · STEREOPHONIC SOUND
PLUS — SUSPENSE PICTURE OF THE YEAR!
...and then she whispered, "KILL HIM"!
A Tempting Blonde... A Tough Guy... And Cold-Blooded Murder!
"...you can have the money and me...just pull the trigger!"
COLUMBIA PICTURES presents
Pushover
–A Story Of Temptation
starring FRED MacMURRAY · PHIL CAREY
And introducing KIM NOVAK with DOROTHY MALONE

TUESDAY WED. & THURS.
HURON
JAMES STEWART · RUTH ROMAN · CORINNE CALVET
CHALLENGING AND WHEN
THE KLONDIKE'S SNOW, GREED AND SIN... GOLD WAS THE LURE!
Color by TECHNICOLOR
The FAR COUNTRY
SHORT SUBJECTS
"KING TUT'S SECRET" and NEWS

Noted Italian Author Released From Jail

PARMA, Italy (AP)—The creator of Don Camillo, writer Giovanni Guareschi, is out of jail after serving 13 months and 10 days for things he wrote about the late Premier Alcide de Gasperi and former President Luigi Einaudi.

The author, whose stories of the Catholic priest and Communist mayor have become best sellers in Europe and America, was given conditional freedom yesterday. Almost seven months of his 20-month sentence were remitted for good behavior, but he must report daily to the police until the full term is up.

* * *

He had been sentenced to 12 months for attributing to De Gasperi a letter in his satiric weekly Candido in which the Premier purportedly suggested to the wartime Allied command that it bomb Rome. De Gasperi denied the letter.

Conviction on that count brought into effect a previous suspended sentence of eight months given the writer for articles vilifying Einaudi.

Johnson's Condition Reported Still Serious

WASHINGTON (AP)—Sen. Lyndon B. Johnson (D-Tex) was said yesterday to be still in serious condition but "making satisfactory progress."

Johnson, the Senate Democratic leader, late Saturday suffered a heart attack which aides have said will keep him away from the Senate for the remainder of this session.

He is a patient at the Naval Medical Center at suburban Bethesda, Md.

Ike Goes Back to White House After Holiday

WASHINGTON (AP)—President Eisenhower returned to the White House shortly after midnight after spending a 3½-day weekend at Gettysburg, Pa., and in the mountains of Maryland.

He and Mrs. Eisenhower gave a picnic for White House staff members and their families Friday at their farm near Gettysburg. It was their 39th wedding anniversary. The Eisenhowers spent several hours at the farm again yesterday.

They spent the remainder of the weekend at nearby Camp David in the Catoctin Mountains. The President spent some time yesterday practicing on a golf green installed at the Camp David lodge.

Hunting dogs reach their peak when five years old.

BOARDING HOUSE



OUT OUR WAY



BORN THIRTY YEARS TOO SOON



Come in. Crosscut's painting the ceiling!



"I got in for half price. How much did you have to pay?"



NICK HALIDAY — By Keats Petree



ALLEY OOP — By T. V. Hamlin



NANCY — By Ernie Bushmiller



CAPTAIN EASY — By Leslie Turner



BOOTS AND HER BUDDIES — By Edgar Martin

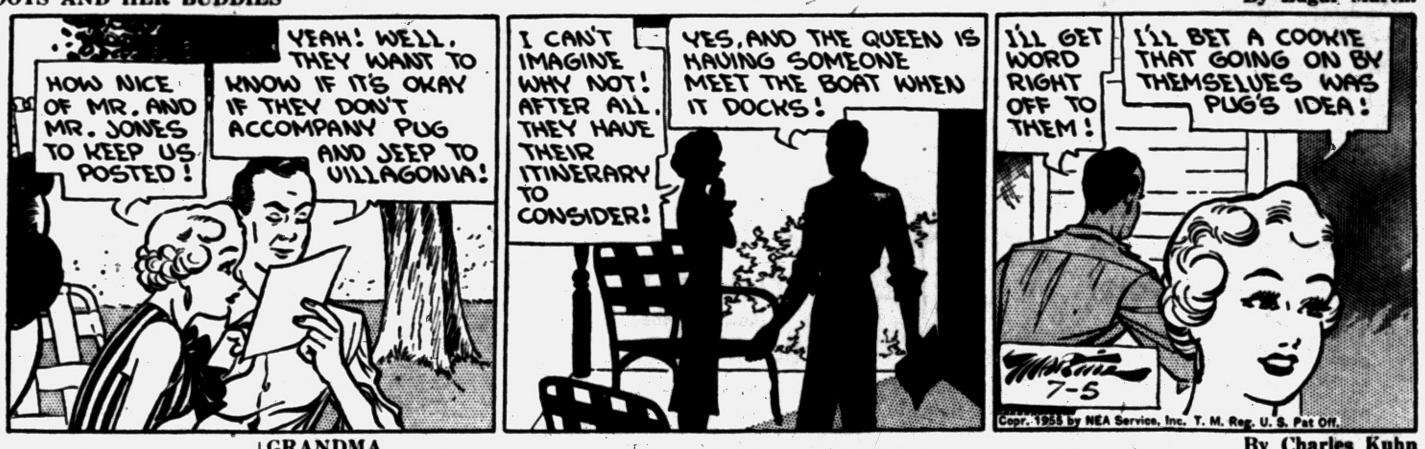

GRANDMA — By Charles Kuhn



HALF ACRE CASTLE — By John Morris



DONALD DUCK — By Walt Disney



511 Community Nat'l Bank Building
Phone FE 4-1568-9

BAKER & HANSEN

Donald E. Hanson
Res. FE 3-5513

Richard H. DeWitt
Res. FE 5-3793

Accident Insurance
Automobile Insurance
Burglary Insurance
Bonds—All Types

Fire Insurance
Liability Insurance
Life Insurance
Plate Glass Insurance

"THE MORE HELP A MAN HAS IN HIS GARDEN THE LESS IT BELONGS TO HIM."
—William H. Davies



Complete Investment Facilities

. . . at Your Finger Tips

Just pick up your phone and call us for experienced service on your investments. Your inquiries are welcome —by phone, by letter or in person.

WATLING, LERCHEN & CO.

Member New York Stock Exchange and other leading exchanges

PONTIAC OFFICES
716 Pontiac State Bank Building
FE 4-2895

STOCKS—BONDS

Consult Us for First Hand Information in Stocks and Bonds

We maintain a direct line to a member of all principal exchanges with up-to-the-minute quotation service available at all times.

C. J. Nephler Co.

414 Community National Bank Bldg. FE 8-9119

Financing plans that make sense and save dollars!

The soundest way to home ownership is with one of our low-cost mortgage loans, tailored to fit your special needs! All-inclusive monthly payments often amount to less than rent! Come in today, and talk it over with us!

Capitol Savings & Loan Co.

75 West Huron St. — FE 4-0561

Wheat Futures Pushed Down

CHICAGO (AP) — Mild hedging pressure from the Southwest sent wheat futures down for small losses on the Board of Trade today. Dealings were fairly active with the selling being absorbed largely by local traders.

Action of wheat did not have much influence on the rest of the market. Feed grains held steady despite quite heavy receipts of cash corn, totaling 502 cars. But 347 cars belonged to the Commodity Credit Corp. Soybeans inched slightly higher in routine dealings.

Wheat near the end of the first hour was ⅜ to 1 cent lower, July $1.96⅝; corn ⅛ lower to ¼ higher, July $1.42¼; oats unchanged to ½ lower, July 63½; rye ½ lower to ¼ higher, July $1.01¼; soybeans ½ lower to ¼ higher, July $2.41¾, and lard 3 to 18 cents a hundred pounds higher, July $12.10.

CHICAGO GRAIN

CHICAGO, July 5 (AP)—Opening grain:

Wheat—		Dec	67⅛
July	1.96⅜	Rye—	
Sep	1.99½	July	1.01¼
Dec	2.02½	Sep	1.03¾
Mar	2.03	Dec	1.08
Corn—		Lard—	
July	1.42⅛	July	12.02
Sep	1.41	Sep	12.30
Dec	1.33¼	Oct	12.22
Oats—		Nov	11.85
July	63¾	Dec	11.95
Sep	74⅜		

M. R. Spears Chosen for Position in West

The appointment of M. R. Spears as regional manager of Pontiac Motor Division's western region was announced today by H. E. Crawford, general sales manager.

With headquarters in Kansas City, Spears will succeed R. E. Thompson, who has been transferred and will serve as assistant sales manager here.

Prior to his promotion to the regional post, Sears held positions in Pontiac's Dallas and Oklahoma City zones.

News in Brief

John Gromer, 26, of 292 W. Columbia Ave., paid a $100 fine and $15 costs Monday after he pleaded guilty to driving under the influence of liuor before Orion Township Justice Helmar G. Stanaback.

James Paul, 43, of Auburn Heights pleaded innocent to driving under the influence of liquor Monday when he was arraigned before Orion Township Justice Helmar G. Stanaback. He was released on $100 bond pending examination July 19.

If your friend's in jail and needs bail, Ph. FE 5-9424 or MA 5-4031

Day Camp Ends

UNION LAKE—Completing day camping activities at Proud Lake Recreation Area were 19 Cub Scouts of Pack 67. Plans are in progress for the Cub Scout picnic to be held July 31 at 2 p.m., at Marshbanks Park on Hiller road.

The District of Columbia has no status as a state, but is simply a Federal District.

JAM SESSION and DANCE
TONIGHT
Music by the
So-phis-ti-Cats
No Cover—No Minimum
DELL'S INN

MARKETS

DETROIT PRODUCE

DETROIT, July 5 (AP)—Liberal supplies of most fresh fruits and vegetables met with a fairly active demand on the Detroit union terminal wholesale market this morning. Following are wholesale prices for generally good quality.

Apples bu. baskets: West Va. Transparents U.S. fcy, 2¼ inch up 6.00, 2 inch up 4.50-5.00, New Jersey Star U.S. one 2¼ inch up 3.75-4.00, Transparent 2 inch up 4.00, Ohio Transparents U.S. one 2¼ inch up 5.50.

Cantaloupes: Western jumbo, crates 23s 4.50-5.00, 27s 5.00-5.50, 36s 5.50-6.50, 45s 4.50-5.50.

Carrots: Western crts. 6 doz bunches 4.75-5.25, topped and washed 48-1 lb film bags 3.75-4.25.

Celery: Calif. crts. Pascal 2-2½ dozen 3.75-4.25.

Corn: Crates, yellow, 5 doz. western and southern 3.00-3.25.

Cucumbers: Mich. crates, 6 dozen 3.50, Canada, baskets, 2 dozen 1.00-1.25.

Lettuce: Calif. cartons 2 doz. dry pack 3.00-3.75; Canada, crts. 3 dozen 3.50.

Mushrooms: Pa. pints .32½-.25 Mich. qts .50.

Onions: 50 lb. sacks western and southern yellows, medium and large 2.25-2.50, whites med. and large, 3.00-3.50.

Peppers: bu. bskts, Calif. Wonders, medium-large 2.00-2.75.

Potatoes: Western 100 lb. sacks U.S. No 1 size A long whites 3.50-3.75 round reds 3.50-3.75.

Radishes: Mich. cartons and baskets of 6 doz. film bags 24s 1.50-1.65, 30s 2.00.

Sweet potatoes: Southern crates Puerto Ricans U.S. 5.00-6.00.

Strawberries: Ohio and Michigan 24 pint crates 4.25-5.50.

Tomatoes: Green house, 8lb. baskets 2.50-2.75, repacks 10 lb. cartons 1.90, 10-14 oz. tubes 1.75, originals, Arkansas half bu. bskts 4.00-4.25.

Watermelons: Southern, per melon cannonballs 40-43 lb 1.15-1.35, 20-32 lb. .55-.90, long Creys 17-26 lb .50-.85.

DETROIT EGGS

DETROIT, July 5 (AP)—Eggs, f.o.b. Detroit, cases included, federal-state grades:

Whites—Grade A jumbo 49-53 weight-ed average 51½, large 43-48 wtd. avg. 45½, medium 40-42 wtd. avg. 41½, small 32-33 wtd. avg. 32½; grade B large 42.

Browns—Grade A Jumbo 50, large 41½-49 wtd. avg. 42, medium 39½-40 wtd. avg. 40; grade B large 41; grade C large 32-33 wtd. avg. 32.

Checks 29.

Commercially graded:

Whites—Grade A extra large 41½-45, large 39-45, medium 37-40; grade B large 38.

Browns—Grade A extra large 43, large 38½-41, medium 36-39, small 29; grade B large 37.

Comment: market steady and prices slightly stronger. Overall trade fairly active as weekend clearances were good. Supplies ample on top quality large and short on grade B and mediums. Undergrades ample and somewhat slow to clear.

CHICAGO BUTTER AND EGGS

CHICAGO, July 5 (AP)—Butter steady; receipts 1,469,593; wholesale buying prices unchanged; 93 score AA 56.75; 92A 56.75; 90B 54.5; 89C 52.5; cars 90B 55; 89C 53.5.

Eggs steady; receipts 16,322; wholesale buying prices unchanged; U. S. large whites 60-69.9 per cent A's 37; mixed 36.5; mediums 35; U. S. standards 32; dirties 30; checks 29; current receipts 31.

DETROIT LIVESTOCK

DETROIT, July 5 (AP)—The Detroit livestock report:

Hogs—Salable 900. Market not established.

Cattle—Salable 2800. Receipts include around 275 stockers and feeders; about 30 per cent receipts cows; market opening fairly active; slaughter steers and yearlings uneven; good and choice fed steers strong to 50c higher, most advance on under 1050 lb. kinds; lower grade steers and all heifers fully steady; utility and commercial cows mostly 50 cts. higher; canners and cutters strong to 25 cts. higher; bulls and stockers and feeders steady; short load prime fed steers 24.00; bulk choice fed steers and yearlings 22.00-23.50; mostly good steers 19.00-21.50; early sales good and choice fed heifers 19.00-22.00; some held higher; some utility and commercial steers and heifers 14.00-18.00; bulk utility and low commercial cows 12.50-14.00; few high commercial cows 14.50 upwards; canners and cutters mostly 10.00-12.50; utility and commercial bulls 14.00-17.00; about half load choice 525 lb. stock steers 22.00; half load mostly choice 400 lb. stock steer and heifer calves 21.00.

Calves — Salable 400. Market opening fairly active, fully steady; early bulk good and choice vealers 18.00-24.00; high choice and prime individuals 25.00-30.00; utility and commercial grades 14.00-18.00; few culls down to 10.00.

Sheep—Salable 20. No early sales.

CHICAGO LIVESTOCK

CHICAGO, July 5 (AP) — (USDA) — Salable hogs 11,000; general trade moderately active to slow, very uneven; butchers steady to 50 cts. higher; sows steady to 25 cts. higher; most U. S. No. 1 to 3's 180-230 lb. butchers 19.25-20.25; several loads and lots No. 1 and 2's under 220 lb. 20.25-20.50, and about one double deck mainly No. 1's 180-215 lb. 20.75-21.00; most mixed No. 1 to 3's 240-270 lb. 18.50-19.25; instances more on No. 1 and 2's around 240 lb. a few 280-290 lb. 18.00-18.50; most sows 400 lb. and lighter 14.50-17.00; a few lots choice under 300 lb. 17.25-17.75; 400-500 lb. 12.75-14.50.

Salable cattle 18,000; salable calves 400; slaughter steers uneven, but general trade moderately active, and fully steady to 50 cts. higher; heifers active, strong to 50 cts. higher; cows mostly steady; bulls steady to strong; vealers 1.00-2.00 higher; stockers and feeders slow, steady; a load of prime 1190 lb. steers 25.75, and a load of 1000 lb. yearlings 26.50; a few loads prime steers 25.00, including one load 1470 lb.; bulk choice and prime steers 22.50-24.50; load lots mixed good and choice 21.75-22.25; most good grades 19.00-21.50; commercial to low good 17.00-18.75; three leads prime heavy heifers 24.50; most good to high choice heifers 19.50-23.00; a few light utility heifers down to 13.00; utility and commercial cows 11.50-12.75; canners and cutters 9.00-12.25; utility and commercial bulls 13.25-17.00; a few good to low choice yearling stock steers and yearling feeding steers 20.00-21.50.

Salable sheep 1500; moderately active; largely steady both lambs and sheep; good to prime, mainly wool and choice native spring lambs 20.50-23.00; buck lambs discounted 1.00 per hundred; utility to low good lambs 16.00-19.50; decks and load lots good and choice shorn lambs and yearlings mixed 96-105 lb. No. 1 pelts 17.00-18.00, mainly 17.50 and above; cull to choice slaughter ewes mostly 3.00-5.00.

Our word "Martyr," one who dies for a cause, formerly meant "witness" and gained its present meaning when many early Christians "testified" to their convictions by dying for them.

KENDALE STUDIO
EXPIRED COUPONS
are invalid for new pictures for anyone not photographed in studio during past 2 months

Victor Adding Machine Co. Announces
TISDALE OFFICE MACHINES
As
Exclusive Distributors
of
VICTOR ADDING MACHINES
460 W. Huron St.
FE 5-1111
Sales—Service—Rentals

Stocks Continue Climbing Today

NEW YORK (AP) — The stock market continued its climb today in early dealings with some gains running to between 4 and 5 points.

As a general rule, the best of the rise extended to between 1 and 3 points while losses amounted to 1 to 2 points.

Steels were the most active of shares up 2⅞ at 148½ and continued trading around that figure.

The biggest gain among pivotals was scored by high priced Du Pont.

Aircrafts were backward.

New York Stocks

(Late Morning Quotations)

Admiral	22.6	Int Shoe	46
Air Reduc	35.7	Int Silver	66.2
Allied Strs	61.7	Int Tel & Tel	28.1
Allis Chal	74.2	Isl Crk Coal	29.6
Alum Ltd	109.4	Jacobs	8.7
Alcoa	73.2	Jonns Man	82
Am Airlin	28.1	Jones & L	42.5
Am Can	43.7	Kelsey Hayes	32.7
Am Cyan	60.4	Kennecott	121.1
Am Gas & El	44.4	Kimb Clk	54.6
Am M & Fdy	31.2	Kresge, SS	29
Am Motors	9.8	Kroger	42
Am N Gas	53	Lee Glass	60.4
Am News	32	Lio McN & L	19.3
Am Rad	26.6	Ligg & My	64.5
Am Seating	34	Locsh Alrc	46.1
Am Smelt	53.6	Loew's	23.6
Am Tel & Tel	182.3	Long S Chem	6
Am Tob	82.5	Lorillard	21.6
Am Viscose	65.4	Lou & Nash	86.4
Anac Co	71.7	Mack Trk	30.1
Armco Stl	45.6	Martin, Gl	27.6
Armour & Co	14.5	May D Str	40.3
Arms Ck	31.4	McGraw H	68
Atchison	147.4	Mead Cp	68.4
Atl Csk Line	51.1	Merck	24.4
Atl Refin	39.2	Morgan Lino	55.3
Avco Mfg	6.5	Mid. Stl Pd	45.4
Balt & Ohio	49.6	Mpls Hon	68
Beech Crk	43.1	Monsan Ch	153
Bendix Av	52.6	Mont Ward	81.3
Benquet	1.1	Motor Pd	37.4
Beth Steel	147.6	Motorola	56.4
Boeing Air	60.6	Mueller Br	36.1
Bohn Alum	25	Murray Cp	37.6
Borden	65	Nat Bisc	41.3
Borg Warn	43.6	Nat Cash Reg	42.7
Briggs Mfg	22.2	Nat Dairy	41.6
Brls My	31.2	Nat Gyps	53.6
Budd Co	11.6	Nat Lead	79.6
Burroughs	33.7	Nat Thea	11.1
Calumet & H	12.7	NY Central	43.1
Camp Soup	39.6	Nia M Pow	33.2
Campbell Wy	37.6	Norf & West	58.3
Can Dry	16.2	No Am Av	59
Cdn Pac	20	Nor Pac	31.1
Capital Airl	25	Nwst Airline	22.6
Carrier Cp	54.3	Ohio Oil	37
Case, JI	16.6	Owens Ill Gl	123.2
Cater Trac	56	Pac G & El	47.7
Ches & Ohio	54.2	Pan A W Air	19.5
Chrysler	80.6	Panh Epl	76
Cities Svl	52.6	Param Pict	41.4
Clark Equip	71.4	Parke Da	43.2
Climax Mo	77.7	Penney JC	94.6
Cluett Pea	42.5	Pa RR	29.1
Coca Cola	135	Pepsi Cola	23.1
Colg Palm	54.4	Pfizer	46.7
Col Brd A	27.6	Phelps D	57.2
Col Gas	16.4	Philco	42.1
Comw Ed	42.2	Phillip Mor	49.2
Con Edis	48.7	Phill Pet	75
Con N Gas	34.2	Pitt Plate G	80
Consum Pow	47.5	Proct & G	97.4
Con Pow pf	110.6	Pullman	66.6
Cont Bak	38.4	Pure Oil	40.5
Cont Can	81.4	RCA	52.2
Cont Mot	10	Rem Rand	16
Cont Oil	89.1	Reo Mold	48.2
Corn Pd	28.6	Repub Stl	93
Curtiss Wr	20.6	Rex Drug	215
Deere	36.1	Rey Tob	44
Det Edis	37.2	Rey Tob B	30.7
Doug Aire	67.4	Rock Spg	44.3
Dow Chem	57.7	Safeway St	33.7
DuPont	234	St Reg Pap	46.5
East Air L	56.4	Scoville Mfg	38
Fast Kod	80.5	Seab Al RR	83.6
Ft Auto Lite	42	Sears Roeb	93
El & Mus	41.3	Shell Oil	63.2
Emer Rad	14.4	Simmons	46.2
Erie RR	21.6	Sinclair O	58.2
Ex-Cell-O	49.2	Sou Pac	64.7
Fairb Mor	2.7	Sou Ry	46.6
Firestone	68	Sperry	28.4
Food Mach	54.6	Std Brand	39.5
Freepot Sul	83	Std Oil Calif	88
Fruh Tra	44.6	Std Oil Ind	52.4
Gen Bak	10.5	Std Oil N J	128.4
Gen Dynam	59	Std Oil O Ho	49.3
Gen Elec	54.3	Stevens, JP	28.1
Gen Fds	83.4	Stud Pack	10.3
Gen Mills	76.6	Sun Oil	74.1
Gen Motors	112.4	Suther Pap	51.4
Gen Tel	37.7	Swift & Co	51.7
Gen Tire	41.7	12—MATS	
Gillette	71.6	Syvl El Pd	48.7
Goebel Br	7.6	Texas Co	105
Goodrich	68.2	Tex G Sul	43.5
Goodyear	62.4	Thomp Pd	52.2
Grah Paige	2.4	Timk R Bear	56
Gt No Ry	41.3	Tran W Air	32
Gt West S	22.3	Transamer	44.4
Greyhound	17.7	Tweet Cen	31
Gulf Oil	86.3	Underwood	61
Hayes Mfg	8	Un Carbide	102
Hersh Cho	46	Un Pac	169
Holland F	15	Unit Air Lin	45.6
Homestk	39.3	Unit Aire	70.7
Hooker El	43.3	Unit Fruit	59.3
Hooker El pf	102	Un Gas Cp	23.6
Houd Her	13.4	US Lines	22.1
Ill Cent	66.6	US Rubber	49
Indust Ray	57.3	US Steel	57
Ing Rand	55.5	US Tob	18.7
Inland Stl	79.6	Walgreen	29.6
Inspir Cop	84	Warn B Pic	20.7
Interlak Ir	21.6	West Un Tel	28.4
Int Bus Mch	421	Westg A Brk	29.4
Int Harv	30	Westg El	68
Int Nick	72.8	White Mot	41.4
Int Paper	110.7	Wilson & Co	12.7
		Woolworth	48.7
		Yale & Tow	70
		Youngs S & W	26.2
		Youngst Sh & T	85

STOCK AVERAGES

NEW YORK, July 5—Compiled by The Associated Press.

	30 Indust	15 Rails	15 Util	60 Stocks
Net check	+2.8	+.7	+.1	+1.3
Noon, today	342.4	138.4	73.3	174.9
Previous day	339.8	137.7	73.2	173.6
Week ago	337.0	137.2	73.1	172.2
Month ago	327.7	137.2	72.9	168.2
Year ago	176.9	95.1	61.3	129.4
1955 high	339.8	139.1	73.2	174.9
1955 low	293.1	114.9	67.2	144.8
1954 high	211.9	123.0	68.3	158.2
1954 low	143.9	77.8	55.4	108.0

DETROIT STOCKS
(C. J. Nephler Co.)
Figures after decimal points are eighths

	High	Low	Noon
Baldwin Rubber*		17.6	18.2
Gerity-Michigan*		3	3.2
Kingston Products*		3.2	3.6
Masco Screw	3 1	3.1	3.1
Midwest Abrasive*		7.4	8.4
Rudy Mfg	3 1	3.1	3.1
Wayne Screw	1.3	1.3	1.3

*No sale; bid and asked.

Mercury Division Plant Planned for West Coast

DETROIT (AP) — Plans for the erection of a new Mercury division plant in the Los Angeles area were announced by Ford Motor Co., today.

Plans call for the completion of the plant in the summer of 1957. It will be located on a 200-acre tract at Washington and Rosemead Boulevards, four miles east of the present plant.

Size of the new unit was not disclosed. It was said all the 1,400 present employes will be offered opportunity to transfer to the new plant and that "substantial additional personnel" will be required.

Plans for disposition of the present plant have not yet been made.



Household Furniture

Have you ever stopped to take inventory of your furniture and contents' values? We think you would be surprised at the total value—Call for household inventory form.

No Obligation!

H. W. HUTTENLOCHER Agency

H. W. Huttenlocher
318 Riker Bldg.

Max E. Kerns
FE 4-1551

New Englanders Commemorate Nation's Heroes

NORWICHTOWN, Conn. (AP) — Two women watched yesterday in the hot sun as a wreath was laid on the grave of Samuel Huntington, one of the 56 signers of the Declaration of Independence.

* * *

The women, descendants of Huntington, listened in silence as taps rang out over the old cemetery. Not far away were the graves of 13 unknown French soldiers of the Revolutionary War. They came to fight with Lafayette and died of tuberculosis.

Of these Declaration signers, 5 are buried in the 13 original states. One was lost at sea.

Descendants of those who fought in the Revolution, and other patriotic groups, remembered them yesterday with other griveside ceremonies in Washington; D. C., Massachusetts and New Hampshire.

And so the honored roll was called once more, Benjamin Franklin, Thomas Jefferson, John Hancock, Robert Morris, Eldridge Gerry, Samuel and John Adams, Robert Payne . . .

Burrowing Hose Chopped Short

Truck Driver Ends Spectacle With One Snip of Shears

DOWNEY, Calif. (AP)—Enough, said truck driver George Di Peso, is enough, so he ended the saga of his burrowing garden hose with a pair of heavy shears.

The 50-foot green plastic hose began mysteriously worming its way down into the ground in his front yard last Thursday. It kept on disappearing in the general direction of China at a rate of 2 or 3 inches an hour.

Approximately 20 feet was gone by yesterday. Hundreds of persons trampled over the lawn to watch. Di Peso received batches of advice and suggestions; telephone calls from as far away as New York, Tokyo, Canada and England.

Finally, yesterday, he cut the hose and said:

"If it wants to sink down farther and disappear completely, my prayers go with it. If it decides to stay the way it is and doesn't move any more, I'm going to bury it."

He and his family had planned to go to the mountains for the July 4 weekend but called off the outing.

"I couldn't stand it any longer," he said. "This thing was getting out of hand. My life has been made a big mess."

A consulting geologist, R. Bruce Lockwood, Glendale, said water-saturated sand or mud, like quicksand, below the surface might draw the hose down, but he knew of no such formation, nor any underground river, in this area.

Two other cases of that nature popped up yesterday. Calvin Barham, of nearby Norwalk, said his hose started descending after he stuck it into the ground to water tree roots. With five feet gone, Barham dug down and said he found the end embedded in soft sand.

Mrs. Robert Breeze, of Downey, stuck a hose in a hole to try to drown a gopher. She said 15 feet disappeared but she chopped off the hose and filled the hole.

Too Many Casualties

PITTSFIELD, Mass. (AP) — Officials of St. Luke's and Pittsfield General hospitals yesterday asked firemen to postpone the remaining events of the ninth annual firemen's muster after both hospitals became overcrowded with 37 paraders felled by the heat. Even though the temperature was in the 90s, the festivities continued.

ORDINANCE NO. 3

An ordinance to amend Ordinance No. 1, entitled "An Ordinance to Regulate Construction and Building within the City of Keego Harbor."

The City of Keego Harbor ordains:

Section 1. That the section entitled "Board of Appeals" of Ordinance No. 1, entitled "An Ordinance to Regulate Construction and Building within the City of Keego Harbor," be and is hereby amended to read as follows:

BOARD OF APPEALS

In order that the provisions of this Code may be reasonably applied and substantial justice done in instances where practical difficulties are apparent or unnecessary hardship would result in carrying out the strict letter of this Code, a Board of Appeals shall be appointed by the City Council whose duty it shall be to consider appeals from the decision of the official charged with the enforcement of this Code. Said Board of Appeals shall be the Board of Appeals appointed under Act 207 of the Public Acts of 1921 (M.S.A. 5.2935) as amended:

Section 2. The provisions of this Ordinance are hereby declared to be immediately necessary for the preservation of public peace, health and safety and are hereby ordered to take effect immediately on publication. Publication to be by the provisions of Section 6.4 (c) of the Charter of this City.

Made and passed by the City Council of the City of Keego Harbor, this 13th day of June, A.D. 1955.

JOHN LOVELAND,
Mayor.
EDWARD HERMOYIAN,
City Clerk.
July 5, 1955

ADVERTISEMENT FOR BIDS

The Board of Education of the Clarkston Community School district, Clarkston, Oakland County, Michigan, will receive sealed bids for the construction of a 80'-0"x44'0" Bus Garage until 7:30 p.m., E.S.T., Friday, July 8, 1955.

Individual proposals for Masonry; Structural & Miscellaneous Steel & Iron; Roofing, Insulation and Sheet Metal; Carpentry; Painting; Wood Overhead Doors; Glass & Glazing; Plumbing & Heating; Electrical; Hoists Equipment; Alternate, Gypsum deck; and General Architectural Trades, will be opened publicly and read aloud at the Board of Education office, Clarkston Elementary School, Waldron Road, at the above stated time.

Bidders may be required to furnish satisfactory Performance, Labor and Materials Bonds for the full amount of the contract.

Plans are available at the F. W. Dodge Corp., Detroit, Builders & Traders Exchange, Detroit and at the offices of the Architect, Leo J. Heenan, A.I.A., 15 Carlton Court, Pontiac 18, Michigan.

BOARD OF EDUCATION
CLARKSTON COMMUNITY SCHOOL DISTRICT,
CLARKSTON, MICHIGAN.
L. J. HEENAN.
July 1, 2, 5, 1955

Death Notices

BATEMAN, JUNE 30, 1955, DALE Harvey, 459 E. Mansfield St., beloved infant son of Harvey Ray and Barbara Jean Bateman; dear brother of David Ray and Dahn Eugene Bateman. Prayer service was held Saturday, July 2nd at 2 P.M. at Perry Mt. Park with Rev. Edmond Watkins officiating. Funeral arrangements by Pursley Funeral Home.

BROOKS, JULY 3, 1955, WILLIAM A., 104 W. Fairmount St., age 78; Beloved husband of Mrs. Mazey Brooks; dear father of William Edwin Brooks, Mrs. Royce Newberry, Mrs. William Lufkin, Glenn A. Brooks, Mrs. Charles Ashley and Donald W. Brooks. Funeral service will be held Thursday, July 7th at 1:30 P.M. at Voorhees-Siple Chapel with Rev. Perry C. Horton officiating. Interment in White Chapel Graveside service under auspices of F. & A.M. Lodge No. 21, Pontiac, Mich. Mr. Brooks will lie in state at the Voorhees-Siple Funeral Home.

BRUCE SR., JULY 4, 1955, Charles Leonard, 48 W. New York St., Pontiac, Mich., age 71; dear father of Edwin Thomas Bruce Sr., Paul Kenneth Bruce, Mrs. Grace Albertson and Charles Leonard Bruce Jr.; dear brother of Mrs. Mary Mitchell. Funeral service will be held Thursday, July 7 at 2 p.m. from the Donelson-Johns Funeral Home with Rev. Harvey J. McCann officiating. Interment in Oak Hill Cemetery. Mr. Bruce will lie in state at the Plumerfelt Funeral Home, Oxford, Mich. until Wednesday noon. After 2 p.m. Wednesday, he will lie in state at the Donelson-Johns Funeral Home, Pontiac, Mich. until time of service. Funeral arrangements by Plumerfelt Funeral Home, Oxford, Mich.

DELGADO, JULY 3, 1955, MAXcimina G., 381 Bagley St., age 74; beloved mother of Frank Delgado, Sr. Funeral service will be held Wednesday, July 6th at 10 A.M. from St. Vincent dePaul Church. Interment in Mt. Hope Cemetery. Mrs. Delgado is at the Pursley Funeral Home where recitation of the Rosary will be at 8:30 P.M. Tuesday.

NELLSON, JULY 3, 1955, FLORence E., 5590 15-Mile Rd., Warren, Mich., age 63; beloved wife of Robert C. Nellson; dear mother of Mrs. Prentiss (Harriet) Wilson, Robert Tomer and Guy J. Tomer; dear sister of Guy J. Harinton. Funeral service will be held Wednesday, July 6 at 11 a.m. from the Virgo E. Kinsey Funeral Home, 420 So. Lafayette St., Royal Oak, Mich. Interment in Roseland Park Cemetery. Mrs. Nellson will lie in state at the Virgo E. Kinsey Funeral Home.

OAKES, JULY 5, 1955, FLORA J., 4085 Solvay St., Drayton Plains, Mich., age 79, beloved mother of Irving E., Kenneth P. and William L. Oakes; dear sister of Mrs. Wm. Green and Edward Egloff. Funeral service will be held Thursday, July 7 at 10 A.M. from Our Lady of the Lakes Church, Waterford with Rev. Father P. J. Delaney officiating. Interment in Mt. Olivet Cemetery, Saginaw Mich. Recitation of the Rosary will be Wednesday at 8 P.M. at the Coates Funeral Home, 3141 Sashabaw Rd., Drayton Plains.

SCHMITZ, JULY 3, 1955, ADA M., 218 So. Parke St., age 77; beloved sister of Charlotte and Anna Schmitz. Funeral service will be held Wednesday, July 6th at 9 a.m. from St. Vincent de Paul Church. Interment in Mt. Hope Cemetery. Recitation of the Rosary will be at 8 p.m. this evening at the Brace-Smith Funeral Home.

SHOOK, JULY 3, 1955 ISAAC F., 6730 Saline, Waterford Twp., age 50; beloved son of Mrs. Nellie Hawley; dear father of Mrs. Patricia Coventry, Mrs. Lenora Spring, Emory and Margaret Shook; dear brother of Mrs. Leona Caldwell and Mrs. Corinne Arnold. Funeral service will be held Thursday, July 7th at 1:30 P.M. from the Huntoon Funeral Home. Mr. Shook will lie in state at the Huntoon Funeral Home.

STICKEL, JR., JULY 3, 1955, A/3C Robert T., 516 Hilldale, Royal Oak, Mich., age 20; beloved son of Robert T. and Eleanor Stickel; dear brother of Nancy, Jerry and William Stickel. Funeral service will be held Thursday, July 7 at 2:30 P.M. at the Wm. Sullivan & Son Funeral Home, 705 W. 11 Mile Rd., Royal Oak, Mich., with Dr. Paul Durham officiating. Interment in White Chapel. Mr. Stickel will lie in state at the Wm. Sullivan & Son Funeral Home, Royal Oak.

UPCHURCH, JULY 4, URAL Marvin, 2770 Churchill Rd., Auburn Heights; age 44; beloved husband of Mrs. Hazel Upchurch; dear father of Mrs. Virginia Spry and Phyllis Upchurch; dear brother of John, Harold and Robert Upchurch, Mrs. Frederick Ziem and Mrs. Harmon Doan. Recitation of the Rosary of K. of C. Council No. 600 at 9:30 this evening at the Dudley H. Moore Funeral Home, Auburn Heights and Parish Rosary will be Wednesday evening at 9:15 P.M. Funeral service will be held Thursday, July 7 at 10 A.M. at Sacred Heart Church with Rev. Father F. T. Stack officiating. Interment in Mt. Hope Cemetery.

Card of Thanks 1

VINCENT MRS RUBY

WE WISH TO EXTEND OUR heartfelt thanks and appreciation for the acts of kindness messages of sympathy and beautiful floral offerings received from our kind friends, neighbors and relatives in the loss of our beloved Mother Mrs. Ruby Vincent. We especially want to thank the Rev. Wm. H. Marbach for his comforting words. Mrs. S. Dudley who furnished the music and the Voorheis Siple Funeral Home.

The Vincent Family

In Memoriam 2

IN LOVING MEMORY OF MY Husband William L. Van Arsdale, who passed away July 2 1949. Darling you are not forgotten You were more precious than the rarest gem in all this world could be more sweeter than honor, fame and praise Sadly missed by wife and children

Flowers 3

DUNSTAN'S FLOWERS
3484 W. Huron St. FE 2-8301

Funeral Directors 4

AIR AMBULANCE GROUND
Pursley Funeral Home FE 4-1211

COATS FUNERAL HOME
Complete facilities OR 3-7787
Drayton Plains Waterford Twp.

DIGNIFIED SERVICES
Kirkby Funeral Home FE 4-1882

Donelson-Johns
FUNERAL HOME
"DESIGNED FOR FUNERALS"
SPARKS-GRIFFIN CHAPEL
Thoughtful Service FE 2-3841

Voorheis-Siple
FUNERAL HOME
Ambulance Service Plane or Motor
FE 2-8378

BOX REPLIES

At 10 a.m. today there were replies at the Press office in the following boxes:

19, 24, 25, 28, 33, 37, 57, 61, 75, 78, 94, 101, 103, 104.

DON'T WISH FOR MONEY! Make it easily through Classified Ads. To sell, rent, buy, swap, hire, dial FE 2-8181.

Monuments 4A

BUY DIRECT AND SAVE
Pontiac Granite & Marble Company
Robert J. & George E. Slonsaker
269 Oakland Ave. FE 2-4809

Help Wanted Male 6

A BILLION DOLLAR LIFE INSURANCE CO. is enlarging its operation in the Pontiac Area. Three very unusual opportunities are available for men interested in the opportunity of a long range professional career. Must be H.S. graduate at least. Guaranteed salary. Replies confidential. Write or call: O. E. LaBarge, 500 W. Huron St., Pontiac, Ph. FE 2-1453.

AUTOMOTIVE PARTS MAN EXperienced preferred. Rouer's Sales and Service, 695 Auburn Ave.

4 ROUTE OPEN JULY 5TH FOR ambitious married man with car. Pontiac dealers averaged $130 per week last week. Call Fuller Brush, FE 2-2316.

BOOKKEEPER $500
General office $300
Machine operator $305
High school graduate $174
Designer $600
Tool & die engineer $600
BOND EMPLOYMENT
B-1 RIKER BLDG.
FE 4-4469

BARBER WANTED FOR LONG established shop on busy thoroughfare in Pontiac. Top commission. Pleasant working conditions. Call eves. FE 4-3126.

BARTENDER FOR WEEK ENDS. Spadafore's Bar, 6 Mile Rd. at Pass corner of Huron.

BUS BOYS CALL IN PERSON between 2 and 5 Kingsley Inn Bloomfield Hills.

CAB DRIVERS STEADY DAY shift. Company paid insurance. Apply 438 Orchard Lake. 3 to 6 p.m.

CARETAKER WANTED. B'HAM area 100 unit apartment. Living quarters furnished. $300 a month to start. Wonderful opportunity. Phone VE 9-1494 or write 12520 Duchess, Det.

Comb Bumper & Painter
Liberal non-financial benefits. Call Walter Smith Service Mgr., FE 5-4181

FINANCE ADJUSTER
Position available to young man in local Consumer Credit Co. Applicant must be high school graduate and have car. Community Loan Co. 30 E. Lawrence.

MAN 25 TO 35 FOR HARDWARE and lumber yard office. Only those with experience need apply. 8197 Cooley Lake Rd., Pontiac.

KOREAN VETS AND NON-V

Help Wanted Female 7

EXPERIENCED SHORT ORDER cook. No others need apply. Inquire at Hotel Roosevelt Coffee Shop.

GIRL FOR DENTAL ASSISTANT. Apply 924 Riker Bldg.

GIRL FOR SMALL OFFICE. MUST like detail and neat work, be accurate and be able to type Write Box No. 101 Pontiac Press.

LADY WANTED TO WATCH children, while father works. Live in. FE 4-6815.

NEAT, DEPENDABLE GIRL FOR steady work at bakery counter. Must be accurate with figures. Thomas Bakery, 121 W. Huron.

MIDDLEAGED WOMAN FOR GENeral housework, care of children. OA 8-2728 No other woman in charge.

MIDDLEAGED WOMAN TO DO general housework, no laundry. live in. Wed. and most Sun off. Near Woodward Bus. References, Like Children. Bloomfield Hillsl. MI 6-2661.

SHORT ORDER COOK AND WAITress full and part time 7680 Highland Rd IR-D-LE

WAITRESS FOR WEEK ENDS. Spadafore's Bar. 6 N Cass. corner of Huron.

WAITRESSES CALL IN PERSON between 3 and 5 Kingley Inn Bloomfield Hills

WAITRESS EXPERIENCED only Good salary 7 N Huron St after 6

WOMAN OVER 30 FOR GENERAL office work Must be good typist and have a clerical aptitude. Write Pontiac Press Box 103.

WTD.: CURB GIRLS. SKIPPER Drive-in, 3425 W Huron.

WOMAN TO CARE FOR INVALID wife and home Some nursing preferred Stay nights. MA 4-1332.

WOMAN FOR HOUSEWORK AND care of 1 child. Varied hours. Home nights. 85 E Fairmount.

WILL EXCHANGE ROOM IN LAKE home for light work and some child care. Oxford area. Write Pontiac Press Box 106

Help Wanted 8

CASE WORKER, GRADUATE OF accredited school of social work, family or psychiatric field preferred for non-sects. private family service agency. Salary schedule $3600 to $5500 depending on training and experience Standard personnel practices Write Pontiac Press, Box 66

COUPLE FOR NEW SUBURBAN home. Used to children. To have complete care of house and yard. Private room and bath, local references required. Call MA 6-3711.

EXPERIENCED PIECERS AND closers on leather and leather palm gloves, also experienced teacher and floorlady. Peerless Glove Co. Mayville. Phone 4151.

Instructions 9

DRIVING LESSONS, DAYS EVEnings and Sundays. Pontiac Drivers Training. FE 2-4887.

KOREAN VETS AND NON-VETS

Qualify for key jobs as: MACHINISTS, TOOL MAKERS, DRAFTSMEN, or TOOL-DIE DESIGNERS.

No previous training nor special education required. Investigate our Industrial Co-operative Program. Veterans must bring their Report of Separation, DD-214 See C. W. Harper at Hotel Pontiac, Wed. July 6th, 1 to 8 p.m. or Thurs. July 7th, 10 a.m. to 8 p.m.

Work Wanted Male 10

A1 PAINTING, INTERIOR AND exterior. Reasonable. FE 2-0923.

14 YR. OLD BOY WOULD LIKE any type of full time work for summer. OR 3-9598

A-1 CARPENTRY PLASTIC AND floor tile a specialty. FE 5-8994

BRICK AND BLOCK LAYER. FE 5-6160

COLORED MAN WANTS ANY kind of work. FE 4-7731.

COLORED MAN WANTS WORK. Carpentry painting odd jobs, etc. FE 5-2595.

14 YR. OLD BOY WOULD LIKE any type of full time work for summer. OR 3-9598

CEMENT WORK AND BLOCK laying. FE 2-7734 or FE 4-6773

CABINET MAKER AND CARPENter. Kitchens a specialty. FE 4-6000

CARPENTER AND CABINET work new and repair. D. B. Murdock. FE 2-7417 after 5:00.

ELECTRICAL WIRING AND FACtory maintenance. Licensed. Ed Murray. FE 2-8657.

HAND DIGGING, LIGHT HAULing. Cut large grass weeds and bushes. Work shrubbery and flower beds. FE 4-3284.

PLUMBING WORK WANTED Reasonable. FE 5-1016

PLASTERING PATCHING, CEment work. OR 3-4837.

2 BOYS, 16, DESIRE WORK OF some kind FE 5-8736

WORK WTD. MALE 16 BOY 16, WANTS WORK AFTERnoons and weekends. FE 2-5038.

YOUNG MAN WANTS SPONSOR for apprentice carpentering MA 5-0576

Work Wanted Female 11

2 WOMEN WANT WALL WASHing and cleaning. FE 7-0223. Or FE 5-3036.

15 YR. OLD GIRL WILL BABY sit. Days. FE 2-3098

COLORED WOMAN DESIRES DAY work $7 day or $35 week, plus fare. References. FE 4-7749.

15 YR. OLD GIRL DESIRES BABY sitting job. FE 4-9364.

IRONINGS. $3 BUSHEL. FE 5-6902.

IRONINGS. GOOD WORK. Finished 1 day. FE 5-8093.

MIMEOGRAPHING TYPING, SECretarial service. EM 3-2842.

WASHING AND IRONING. 439 Alberta. FE 5-2577.

WOULD LIKE TYPING ENVELopes, postcards, filling envelopes, etc. at home. FE 5-4774 before 5

Building Service 12

A-1 CEMENT WORK
LLOYD MONROE
FE 4-6866

AIR COMPRESSOR, GENERATOR, power trowel mixer sanders, plumbing tools, tools. Gravel and sand. Open Sun.
JACKSON'S RENTAL
62 W. Montcalm FE 4-5240

A
Masonry Crew Available
for basement and cement work Licensed contractor. FE 5-8691.

ALL KINDS OF MASON WORK. Foundations and trenching. Established crew. FE 5-9056

BULLDOZING AND GRADING. NO job too small. By the hour or job. OR 3-9633 or MA 5-4698.

BRICK, BLOCK AND CEMENT work. FE 2-9327 or MY 2-0804.

BRICK, BLOCK AND CEMENT work. Also chimneys. No job too large. Residential and commercial Guaranteed work. Ph. FE 4-8894.

BLDG REPAIR, BRICK WORK Cement work Plastering Retaining walls FE 4-2206.

BLOCK AND CEMENT WORK, residential and commercial. FE 5-0782.

BRICK AND BLOCK LAYING Outdoor fireplaces. FE 2-2936 call evenings

BRICK, BLOCK STONEWORK. Highest quality work at reasonable prices Specialist on heatilator fireplaces. OR 3-9077.

CALL EARL KLINE LICENSED contractor for remodeling, building, roofing, siding, etc. OR 3-1926

CARPENTER REPAIRS AND ALterations Quick service, Weatherly. FE 5-7118.

CABINETS DRAWERS & DOORS D. E. Cook. FE 4-4156.

CONCRETE BROKEN BY HOUR or job Free estimates FE 2-0077.

CEMENT IS OUR SPECIALTY For patios, basements, RM 3-4879.

CEMENT WORK, RESIDENTIAL and commercial; free estimate. Raymond Commens. FE 4-6366.

BLOCK, BRICK CEMENT WORK and fireplace. FE 2-2468

CEMENT WORK, FLOORS, drives, etc Reas. Free estimates. Jensen. FE 2-3340.

CUSTOM BUILDING F H A Financing Modernizing FE 4-5470

ELECTRICAL WIRING, Licensed. Ed Murray. FE 2-8657.

EXCAVATING

Basements and trenching. FE 2-4356.

FLOOR SANDING, LAYING, FIN R. Gardner, 491 Central. FE 2-7510.

Building Service 12

FLOOR LAYING SANDING AND finishing C Bud Bills. FE 4-3921

FLOOR SANDING OLD FLOORS A specialty. Cal Bills FE 2-0789.

GUARANTEED ROOFS ALL kinds. Est. 1916 J. A. Hugus. 353 N. Cass. FE 2-3021. FE 2-8946.

HOUSE MOVING, FULLY equipped. FE 4-8450 L. A. Young.

MASON WORK, NEW AND REpair Claude Holsworth FE 2-7407.

FLOOR LAYING SANDING AND finishing; 10 years experience Modern equipment Guar work Free estimates John Taylor. OR 3-1618.

MODERNIZE

With licensed builder Discounts during June and July All types of carpenter work Roofing siding, storm windows All other types of alterations. Violations corrected. Insured workmen

Terms
D & M BUILDING SERVICE
FE 2-8245 FE 2-7004
130 E Pike Eves OR 3-2276

JOE FLEMING FLOOR LAYing sanding, finishing. 155 Edison Ph FE 2-4405

PLASTERING
new, REPAIR SPECIALTY OR 3-9639

Building Service 12

MASON & CEMENT WORK FREE estimates. Our work guaranteed A. J. Webster & Son. OR 3-9402.

C. O. SNYDER FLOOR LAYING sanding and finishing Phone FE 5-0592

STUMPS BLASTED
Quick safe efficient Improve lawns, farms building sites. Call OLive 1-6645

Building Supplies 12A

FLORIDA ROOMS

Recreational centers. All types of windows & doors to choose from.
CEE WEEDON
1661 S. Telegraph Rd. FE 4-2598

Business Services 13

A-1 TRENCHING 8" TO 18" CUTters, footing, field tile, septic tanks and field installation a specialty Grading. OR 3-7318 or OR 3-1415.

AL RUNYON

Specialist in 2 in well drilling and repair Pump sales, installation and service on all makes. OL 6-3603, or OR 3-9022

A & B TRENCHING

Footing, water tile Field tile FE 5-9861

ALL MAKES OF FOUNTAIN PENS repaired by factory trained men at our store. General Printing & Office Supply Co. 17 W. Lawrence St. Phone FE 3-0135.

APPLIANCE SERVICE

We service all makes of refrigerators, washers, radio cleaners, and all types of small appliances. ROY S. 90 Oakland Ave FE 2-4021

PLASTERING
FE 5-0626 FE 5-0925, Leo Lustig

BLOOMFIELD WALL CLEANERS. Walls and windows Reasonable. Free est. no obligation. FE 2-1631.

DRY WALL BY MACHINE FREE estimate No job too big or small FE 5-4628

EXPERT TREE TRIMMING & REmoval Ph FE 5-6593 or OR 3-3900

Electric—Sewers Cleaned

24 hour service No results, no charge; chemically treated at no extra cost.

Roto-Re Sewer Cleaners
FE 8-1317

EXPLOSIVES CONTRACTING, ALL types of dynamite work, stumps removed, rocks broken up, demolitions. Results guaranteed Free estimates. Large or small jobs Call OLive 1-6645 after 5 p.m.

ELECTRIC MOTOR SERVICE Repairing & rewinding 218 E Pike Ph FE 4-3981

LAWN MOWERS HEDGE SHEARS saws etc sharpened & repaired. 24 hour service All work guarantee Free pickup and delivery 65 Lincoln FE 2-8873

PRICE CONSTRUCTION CO SEWers and septic tanks installed Footing field tile and water lines FE 5-8221 or FE 5-7706

PLUMBING AND HEATING H S Compton & Son FE 4-3767 OR 3-9619

PLASTERING & REPAIR WORK Don Meyers. EM 3-0163

SAWS MACHINE FILED MANLEY LEACH, 10 BAGLEY ST

TREE TRIMMING AND REMOVal Free estimate FE 2-6019 FE 4-8724

SCREENS MADE TO ORDER. 128 Parkdale, FE 3-2386.

SAWS PRECISION MACH FILED D. W. Fitzwater FE 4-2687 1412 DeSales Avenue

Furniture Refinishing 16A

REPAIRING ANTIQUES A SPEcialty FE 4-0162 FE 5-7333

Garden Plowing 16B

ALL POWER LIFT EQUIPMENT, plowing, discing leveling and also manure FE 4-3371

A-1 GARDEN PLOWING MOWING—BULLDOZING EDMUNDS & SON OR 3-5289 or FE 8-1427

GARDEN PLOWING, DISCING, grading Vicinity of Pontiac Airport. FE 7-0086.

ROTO TILLING
OR 3-0583 OR 3-4604

Laundry Service 18

LACE CURTAINS, PLAIN OR RUFfled, beautifully finished. Pontiac Laundry. Phone FE 2-8101

FOR FAMILY LAUNDRY SERVice, Ph. Pontiac Laundry FE 2-8101.

Landscaping 18-A

B & W LANDSCAPING LAWN maintenance and tree work. OR 3-2148 or OR 4-4343

GENERAL LANDSCAPING GOOD nursery sod, and seeding. Free estimate. Reasonable price FE 4-1196

GRADING AND YARD LEVELING. FE 5-3552.

CUSTOM TREE SERVICE. CUTting, pruning fast service. Chain saw. FE 4-5081

LANDSCAPING SERVICE Top soil and grading. FE 5-4372.

DAN'S LANDSCAPING SERVICE Complete lawn maintenance and cleanup. FE 2-8712.

Moving & Trucking 19

AAA MOVING, TRUCKING PICKup and delivery Good service at reasonable rates. FE 4-1803 anytime.

A-1 MOVING AND TRUCKING. Some discarded articles haul Free. FE 4-0786.

A-B-C CARTAGE CO.
Moving & pickup FE 2-4750.

BEDFORD MOVING
Local & Long Distance—FE 2-8787

DUMP TRUCK SERVICE. BLACK dirt and fill dirt Sand and gravel. FE 5-0877.

HAULING OF ANY KIND REAsonable FE 2-6857.

LIGHT HAULING CHEAP FE 2-8471.

LIGHT AND HEAVY TRUCKING. Rubbish hauled. Top soil, sand, fill dirt and gravel. FE 2-0003.

LIGHT HAULING FE 5-7947 AFTer 4 p.m.

INCINERATORS CLEANED. ASH or rubbish hauled. Clean up. FE 4-5134.

O'DELL CARTAGE
Local and Long Distance Moving. Phone FE 5-6806

REDUCED RATES

Large van to serve you Smith Moving FE 4-4804

SUDDEN SERVICE ASHES RUBbish and light trucking. FE 5-5933.

TRUCKING AND HAULING RUBbish at any time after 6 p.m and all day Sat. FE 3-9296.

Trucks to Rent

TRUCKS TRACTORS
AND EQUIPMENT
½ Ton Pickup 1½ Ton Stake and Dump Trucks

Pontiac Farm and Industrial Tractor Co.

825 S. WOODWARD
Open Daily Including Sundays
FE 4-0481 — FE 4-1442

LIGHT HAULING ODD JOBS. Cheap. FE 7-0171.

Painting & Decorating 20

A-1 PAINTING, PAPERING Mason Thompson. FE 4-8364

A-1 DECORATING — PAINTING and wall papering Call for estimate FE 4-0285

A-1 PAINTING INTERIOR & EXterior 10 per cent disc for cash Guaranteed Free est FE 4-9205

A-1 PAINTING PAPERHANGING Paper removed. Estimates. FE 4-0918

Hall's Wall Washing
& Painting Reasonable FE 5-2706

JUNE SPECIAL — PAINTING kitchens — 1 day service Reas FE 5-7340

INTERIOR PAINTING REASONable 50 per cent down. Name payments No interest added. FE 5-7346

PAINTING INTERIOR AND EXterior FE 4-3035.

PAINTING, PAPERHANGING WALLS CLEANED TUPPER, OR 3-7061

WOMEN WANT WALL WASHING painting OR 3-2284 or OR 3-0484

Painting & Wall Washing
Free estimates FE 5-2211

Physiotherapy 21A

SWEDISH MASSAGE & THERAPY Special foot technique. 72 Elm St. FE 4-2851.

Television Service 22

DAY OR NIGHT TV SERVICE FE 5-1296 or FE 5-8390 M. P. STRAKA

COPENHAVEN'S RADIO & TV repair. 596 W. Huron. Night service calls. FE 4-5607.

GUARANTEED TV REPAIR ANY MAKE. FE 4-9736 CONDON'S RADIO & TV. 127 S PARKE ST

Typewriter Service 22A

TYPEWRITERS AND ADDING Machine repairing. Expert work General Printing and Office Supply Co. 19 W Lawrence

TYPEWRITERS RENTED
Mitchell's 123 N Saginaw St.

Upholstering 23

THOMAS UPHOLSTERING
34 S TELEGRAPH FE 5-8888

SLIPCOVERS DRAPES & BEDspreads Your material FE 5-5797

DRAPES, SLIP COVERS MATErials Beadle FE 5-1927

EAKLE'S CUSTOM UPHOLSTERing 8174 Cooley Lake Rd. EM 3-2641 Free estimate

Lost & Found 24

THE LADIES THAT FOUND THE keys at Union Lake Shopping Center, Please call EM 3-2085.

LOST: FEMALE BOXER, FAWN color. Vicinity of Keego Harbor Children's pet. Reward. FE 4-0745 or FE 5-5302.

LOST BLUE PARAKEET. BAND on leg. MA 5-2174

LOST BLUE PARAKEET NEAR Boston and Telegraph. Answers to Topper. FE 3-1379.

LOST YOUR PET? WANT TO give one a home? FE 5-9280 Michigan Animal Rescue League

LOST: BROWN TERRIER SOME white on toes Reward. FE 2-3313.

LOST: BROWN TERRIER SOME white on toes Reward. FE 2-3313. License 1324.

Hobbies & Supplies 24A

NEW SCRABBLE SETS $3 PAINT by number sets $1.69 up Iframes to fit. BACKENSTOSE 15 East Lawrence. FE 2-1414

WE BUY, TRADE, SELL AND repair cameras and photo equipment. Wholesale and retail dealers for Kodak and Ansco. Wholesale photo finishers. PADDOCK FILM SERVICE. 1058 W Huron. FE 5-8753

Notices & Personals 25

ANNOUNCEMENT

Opening July 6 Zenith Hearing Aid Office. Location 3 Mt. Clemens St. Audiomepric Testing Free. Home demonstrations. FE 8-0751.

AT YOUR COMMAND GENTLE to hands Fina-Foam rug and upholstery cleaner. Waite's Notions

Aerotred Knapp Shoes

I have purchased the records of Knapp Shoe customers from the former Arthur Sweet. OR 3-1992

ANY GIRL OR WOMAN NEEDING a friendly adviser contact Mrs. Vernon Vie Phone FE 3-8724. Confidential The Salvation Army.

AUDIVOX HEARING AID RM 10. 1011 N Saginaw FE 4-0539

COLD WAVE SPECIAL $6.50. Dorothy's, 500 N. Perry. FE 3-1244.

DAINTY MAID FOR SUPPLIES. Mrs. Burpee FE 2-8814 93 Mark

KNAPP SHOES
R. Ellsworth
594 S. Sanford FE 5-6720

100 WEDDING INVITATIONS, $7.50 Sutherland Studio, 18 W. Huron. Printed napkins—fast service.

PAY CUT?

IF SO, LET US

Give You 1 Place to Pay
Ease Your Mind
Restore Credit
WE ARE NOT A LOAN COMPANY
MICHIGAN CREDIT COUNSELLORS
41½ South Saginaw St. FE 8-0456
Above Oakland Theater.

REDUCE

Are you overweight Tired? Constipated? Try our safe scientific quick method Individual nutritional programs Call FE 4-4131.

SMART, SMOOTH AND SOILproof. Glaxo plastic type linoleum coating. Ends waxing. Waite's Notions.

Wtd. Child, to Board 26

CHILDREN LOVED AND CARED for. FE 2-1730

Wtd. Household Goods 27

LET US BUY IT OR AUCTION IT for you OA 3-2681.

FURNITURE NEEDED

Entire home or odd lots. Get the top dollar. Will buy outright or sell it for you. B. B. Community Sale. Phone OR 3-2717.

WANTED TO BUY ALL TYPES of furniture. Ph. FE 2-8523.

WTD.: APT. SIZE GAS STOVE. Must be as good as new. FE 5-8868.

ONE OF PONTIAC'S LARGEST Furniture buyers. Cash waiting. FE 4-7881.

WANTED FURNITURE

If you have anything for sale and want prompt courteous service and the highest prices, call
L & S SALES CO.
OAKLAND COUNTY'S LARGEST USED FURNITURE BUYER.
FE 2-2866

Wtd. Miscellaneous 28

A DRESS FORM, ANY SIZE. FE 4-7809.

WILL BUY FURNITURE AND misc odds & ends FE 4-0786.

WANTED TO BUY: GOOD HOSPItal bed. MY 2-6432.

USED SLEEPING BAG, DEscribe type, filling and price. Write Box 35 Pontiac Press.

FILL DIRT WANTED. ALL YOU can deliver Call FE 3-9356 DET. UN 3-2552.

Wanted to Rent 29

2 BEDROOM FURNISHED OR partly furnished home needed. References. FE 4-5173.

ROOM HOUSE UNFURNISHED. 2 adults Clean in References FE 4-9604 after 7 p.m.

FAMILY OF 4 WOULD LIKE 3 bedroom home in or around Drayton Plains Phone OR 3-5172

UNFURN APT. OR HOUSE. 2 bedrooms For family arriving from Cal. July 1 In Drayton Plains. Call after 5:30 p.m. OR 3-7275

BUSINESS MAN NEEDS 2 OR 3 bedroom home, 3 children. Prefer near Clarkston. Pay up to $100 Permanent. Apply Pontiac Press, Box 34.

RESIDENT DOCTOR, 3 OR 4 BEDroom house August 1. Personnel office. FE 5-8146 or FE 4-1766.

MODEST MAIDENS by Jay Alan



"Haven't we met some place before, Mars . . . Jupiter?"

Wanted to Rent 29

NOTICE

Landlords, call in a description of your house or apt. today. We have people waiting May be just the right tenants for your property Adams Realty Co., FE 2-7053

MIDDLE AGED COUPLE, EXpecting baby, in August, would like furnished or partly furnished ground floor apt. or small house. Apply Pontiac Press, Box 41.

SEEKING CLEAN COTTAGE ON LAKE, AUGUST 13 THROUGH AUGUST 27 SANDY BEACH, WITHIN 100 MILES OF PONTIAC, NEAR GOLF COURSE. WILL TAKE GOOD CARE OF IT. REFERENCES IF NEEDED REASONABLY PRICED. CALL FEDERAL 5-6039 AFTER 5 P.M.

Share Living Quarters 30

GIRL TO SHARE ATTRACTIVE studio apt. Private bath and entrance TV laundry privileges. Only up in walk from downtown Only $7 per week Available immediately Write Pontiac Press Box 10

Wtd. Transportation 31

LADY WISHES MORNING RIDE to corner of M59 and Williams Lake Rd. FE 4-9687.

Wtd. Contracts, Mtgs. 32

Cash Waiting

For good contracts call or see Mr. Johnson personally for quick, courteous action.

A. JOHNSON, Realtor
1704 S. Telegraph Rd.
FE 4-2533

FAST ACTION!

If you have the contract — we have the ready money Clark Real Estate. Phone FE 4-6492 Ask for Mr. Clark

5% MORTGAGES

ON FARMS OR SUBURBAN from ½ acre with 100 foot frontage No appraisal or closing fees.
B. D. CHARLES
Equitable Society, 1717 S. Telegraph
FE 4-0521, Eve. FE 5-8691

WE HAVE
$200,000

At our disposal to purchase new or seasoned land contracts for our clients See me before you sell. ASK FOR BOB MAHAN.

To Buy—To SELL—To Insure
YOU BUY IT—WE'LL INSURE IT

MAHAN

REALTY CO., REALTORS
Co-operative Real Estate Exchange
Open Evenings and Sundays
1075 W. Huron Ph. FE 2-0263

TO GET THE MOST FOR YOUR land contract, Realtor Partridge is the "bird" to see 43 W Huron St. Phone FE 2-6316

IMMEDIATE CASH FOR YOUR land contract or equity in your home.
K. L. Templeton, Realtor
3339 Orchard Lake Rd. FE 4-4563

WE ARE BUYING AND SELLING land contracts—TODAY! Call us now for the best and highest offer of value, quick cash settlement.
Nicholie & Harger Co.
33 W. Huron FE 5-8183

Wanted Real Estate 32A

LISTINGS WANTED

No matter what you have for sale, can be sold if you call and get the services of a qualified broker Will pay cash for equities in small homes
R. D. RILEY BROKER
FE 7-0936 FE 4-1157

CASH

For small equities if you have what we want we will be at your door within 24 hours with cash for your equity Call now and tell us what you have.
Edw. M. Stout, Realtor
77 N Saginaw St. Ph. FE 5-8165
Open Eve. 'til 8:30

CASH FOR 5 OR 6 ROOM HOUSE near Sylvan Lake MA 5-7309.

FOR QUICK AND COURTEOUS service on city or suburban property, also vacant lots & acreage, list with Clark Real Estate. OL 1-6651 1927 Auburn Rd., near Dequindre

GREEN LAKE OFFICE
ON GREEN LAKE
"HEADQTRS FOR ALL LAKES"
Cottages homes Lots and acres
Since 1923—LIST IT HERE
NORMAN F. RICE
7070 COMMERCE RD EM 3-4412
WOodward 5-7744 Rings here

LOWER STRAITS LK.

Modern furnished lake cottages, 3 beds, by week or season, call at 3355 Fox Street, second street west of Edgewood Club, or phone EM 3-4005.

PEDDLING YOUR PROPERTY?
IT DOESN'T PAY

Our method of showing only to qualified prospects saves you time and money "Don't worry with lookers." Call us now. We need farms, lake, and residential properties. We handle all details for financing and closing.

To Buy—To Sell—To Trade
YOU BUY IT—WE'LL INSURE IT

MAHAN

REALTY CO., REALTORS
Co-operative Real Estate Exchange
FE 2-0263
Open Eves. 'til 9; Sun. 10-4
1075 W. Huron
NEXT DOOR TO BRANCH POST OFFICE

LISTINGS WANTED

Farms, business and commercial properties.
Roy Knauf, Realtor
2614 W Huron FE 2-7421

5 ROOM HOUSE, MODERN. $500 down. FE 5-1554.

CASH FOR LAND CONTRACTS. H. J. Vanwelt, 4540 Dixie Hwy. OR 3-1385.

Wanted Real Estate 32A

LET US SELL YOUR HOME WE have buyers waiting if you want cash for your home we can get G I or FHA financing we buy, sell or trade, a full force of six experienced salesmen to serve you. Call today, move tomorrow.

Russell Young
REALTOR
412 W. Huron FE 4-4525
Open Eves 'till 9 Sun 'till 5

WILL BUY OR LIST YOUR LAKE property Purchasers waiting. Office 8500 Commerce Rd. Ph. Pontiac EM 3-5311
R. F. McKinley
UNiv 1-5798

TRADES

Larger homes for smaller, city property for suburban or farms, homes for incomes, large down payments are scarce, trade your equity Trades made to satisfy all parties concerned. Call us, no obligation.
DORRIS & SON
REALTORS CO-OP MEMBERS
782 W. Huron FE 4-1557

FURN. HOUSE CAN PAY $125 TO $150 per month. Will rent or buy with no down payment. FE 5-3258.

WHITE BROS.

CAN SELL YOUR HOME OR PROPERTY AS WE HAVE SOLD YOUR NEIGHBORS. WE HAVE 10 FULL TIME WIDE-AWAKE SALESMEN TO GUARANTEE YOU ACTION OR YOU CAN CANCEL THE LISTING. CALL US TODAY AND START PACKING YOUR BAGS!
WHITE BROS.
REALTORS
5660 Dixie Hwy.
Phone OR 3-1672 or OR 3-1769

WANTED TO BUY A HOME without any down payment. FE 7-0336

Rent Apts. Furnished 33

1 ROOM KITCHENETTE, PRIVATE bath. 2 employed girls or couple. Adults only 290 N. Paddock. Alberta Apts.

2 AND 3 ROOM APTS FOR RENT. 4274 Dixi Hwy.

2 ROOMS PRIVATE BATH. UTILities furn. FE 2-0909

3 ROOMS. WILL ACCEPT COUPLE with small child. FE 4-1175.

3 ROOM MODERN ON BUSLINE. Sorry, no children Call FE 5-9441 or FE 5-0693

4 ROOMS, UPPER 18 STOUT. FE 4-5457.

4 ROOMS AND BATH. 1ST. FLR. 2 rooms and bath 2nd floor. Utilities paid. FE 5-2714.

4 RMS UPPER FLAT ADULTS. 37 Park Place

5 ROOM FURNISHED FLAT. $90 per month 1 child allowed. EM 3-2807.

5 ROOMS AND BATH 6386 CEDAR Island Rd. EM 3-2364.

ADAMS REALTY CO. HAS SEVeral good apts and houses for rent. Register today in person. One may be just what you want. Adams Realty Co., 382 Auburn Ave.

APARTMENT FOR WOMEN. CHILdren welcome. FE 5-6340.

FURNISHED 2 ROOM APT 79 Clark.

LARGE, LOVELY 3 AND BATH, near airport. Adults only. OR 3-1943.

NICELY FURN. 1 ROOM BASEment apt. Working couple or girl. No drinkers. FE 2-2747.

NEW BRICK TERRACE, 3 ROOMS and bath. Private entrance. MU 4-2382. Map at Duck Lake Rd.

ROOMS WITH COOKING PRIVIleges $7 per week for only FE 2-9527

WATERFORD 2 ROOMS, BATH. Pvt. entrance OR 3-2444 or OR 3-2251.

Rent Apt. Unfurnished 34

1 UPPER, AUBURN AVE., DOWN town. FE 5-4161. Ask for Walter Smith.

2 LARGE ROOMS AND BATH, private entrance 80 S. Midland.

2 BEDROOM BRICK TERRACE, all newly decorated. Stove and refrigerator. Gas heat, excellent transportation. $85. per mo. FE 4-5022.

3 ROOM APT. FOR RENT. FE 5-4849.

3 ROOM APT. UNFURNISHED. Refrigerator. Stove. Private entrance. 655 Markle.

5 LARGE ROOMS, EXCLUSIVE west side location. $90. FE 5-1456.

4 ROOM UPPER WEST SIDE, spacious rooms soft water, oil heat, adults, $95 plus utilities. FE 4-8841

EAST SIDE, FIRST FLOOR, 4 and bath. Adults. FE 2-7425.

DEL RIO APTS.

281 Oakland

3 rooms and bath, stove and utilities furnished. Couple only.

UPPER INCOME 4 ROOMS AND bath East side location. Newly decorated Working couple only Good references. FE 4-1591.

UNFURN APT OR HOUSE 2 bedrooms. For family arriving from Calif July 1st. In Drayton Plains. Call after 5:30 p.m. OR 3-7275

WEST SIDE APARTMENT. 5 rooms and bath, complete private facilities $90 a month. FE 4-2521 or FE 4-5704.

Rent Houses Furnished 35

COMMERCE. 6 RM. BRICK. Fireplace. Basement. Oil furnace. Automatic washer. Lake privileges. $125 monthly plus utilities. EM 3-4375.

FURNISHED FARM HOUSE AND apartment. Children welcome. Romeo PLateau 2-2360

NEWLY DECORATED, YEAR around. 2 bedroom Lakefront. Inquire 930 La Salle.

Rent Houses Unfurn. 36

5 ROOMS 2 BEDROOMS AND bath up With heat, gas, hot water. Near Pontiac High. Reply Pontiac Press Box 88.

HOUSE ON WHITE LAKE. FREE rent for repairs on same. FE 8-0112.

MODERN UNFURNISHED 5 ROOM and bath West of Pontiac. Overlooking Elizabeth Lake. Transportation 1 block. Stove and refrigerator optional. Rent $85.00. Adults only References. Open Sat. and Sun. FE 5-2900.

Rent Lake Property 36A

AVAILABLE JULY AND AUG. modern 2 bedroom lake front cottages, accommodates 6. MI 6-4421.

CASS LAKEFRONT SMALL FURnished cottage Boat. FE 2-9837.

COTTAGE FOR RENT AT HIGgins Lake. FE 2-2971.

COTTAGES FOR RENT AT LK. Orion. Boat, picnic and park facilities. FE 5-7212.

2 BEDROOMS, $60 WK. TV. BATH and phone. FE 2-0663

3 BEDROOM HOME ON LAKE IN Highland area. Also country apartment in Clarkston area. Reasonable rent to suitable party OR 3-4134.

COOLEY LAKE MODERN COTtage, sand beach Boat, EM 3-3185.

FURNISHED BASEMENT APARTment Lake Orion. Boat. $40 per week till Labor Day. After $25 per week Adults. MY 3-4641.

LAKE FRONT COTTAGE. NO children. On Pine Lake. 3634 Orchard Lk. Rd. FE 3-9675.

LOWER STRAITS LAKE

Modern furnished lake cottages, 3 beds, by week or season, call at 3355 Fox Street, second street west of Edgewood Club, or phone EM 3-4005.

For Rent Rooms 37

CLOSE IN CLEAN SLEEPING rooms Men only 46 Mechanic.

CLEAN ROOM FOR BUSINESS girl FE 5-7496

FURNISHED LIGHT HOUSEKEEPing room Adults. 1300 Elizabeth Lk. Rd.

ROOM FOR BUSINESS OR PROfessional man. West side. FE 4-1344.

ROOM FOR MAN. FE 5-8261. 20 N. Cass.

ROOM NEAR PONTIAC MOTOR. 95 Oliver St.

SLEEPING ROOM. MEN. HOT water. 64 Pine St.

SLEEPING ROOM FOR 2. TWIN Beds 70 N. Perry. FE 2-4527.

WOMEN. KITCHEN AND LAUNdry privileges. Call after 4. 420 W. Huron.

Rooms With Board 38

ROOM & BOARD. 28 CHARLOTTE Off E. Howard.

VACANCY IN NURSE'S HOME for elderly ladies. FE 4-8371.

VACANCY FOR 2 GENTLEMEN or 2 ladies. Flexible rates. Twin Oaks Rest Home. OR 3-9431.

Convalescent Homes 38A

LICENSED CONVALESCENT home, has vacancy for bed or up patient Reasonable rates Phone 120 Ortonville, Mich.

MODERN BOARDING HOME FOR retired people. Pleasant surroundings. FE 4-1224.

PINE CONE NURSING HOME Vacancies. OR 3-2924

Hotel Rooms 39

HOTEL ROOSEVELT
Rooms $10 up. Bath $15 up.
FE 5-8126

HOTEL AUBURN

474 Auburn Rd. Ph. FE 2-9239
Cooking and refrigeration unit.
Room by Day or Week
Also 1 or 2 Room Apartments

HURON HOTEL, CLEAN MODERN rooms by day or wk. 45 W. Huron St. Ph. FE 5-4266

Rent Stores 40

933 ORCHARD LAKE AVENUE occupied by Dr Foxman Inquire 2926 Orchard Lk Ave FE 4-5334 or from 1 to 8 call FE 5-9901.

WILL LEASE STORE SPACE, 60x80 or any part of. Have parking lot One of best locations on west side. FE 5-0101 ask for Mr. Barnes.

For Rent Miscellaneous 42

ONE WAY
COAST TO COAST
RENT HERE LEAVE THERE
Open and Closed Trailers
P. E. Howland 3240 Dixie Hwy.
OR 3-1456

BUCK RENTAL SERVICE 184 Auburn Ave. Phone FE 5-8969.

For Sale Houses 43

3 BEDROOM RANCH. FULL BASEment. Attached garage. Lake privileges on Huntoon Lake. Low down payment. OR 3-2802 or FE 2-7557.

BY OWNER: 3 BEDROOM RANCH. full basement and attached garage. Lake privileges on Huntoon Lk. Low down payment. OR 3-2802 or FE 2-7557.

2 HOUSES AND 8 LOTS FOR sale EM 3-0012 after 6 pm

BY OWNER. MODERN COUNTRY home. One acre all kinds of fruit. No realtor 2885 Leach Rd.

ON CEDARDALE

3 bedroom bungalow. All newly decorated; 2 extra lots optional; FHA financed. Offered for less than the price of replacement at only $12,000 without extra lots Terms This one is really nice Call for appointment.
WILLIS M. BREWER
55 N. PARKE
FE 4-5181 EM 3-4898

INCOME BUNGALOW. 87 S SHIRley $6,000 Open Sunday come at 28 S. Shirley

OWNER SACRIFICE FOR QUICK SALE. 2 bedroom cinder block, modern ranch type home, large landscaped lot built in kitchen cabinets, tile bath and kitchen, carpet, oil circulator and Venetian blinds, unfinished breezeway, utility and garage 447 Kenilworth Ave. Ph. Flint CE 8-0852.

WILL SACRIFICE 7 RM. FRAME, modern 2 blocks east of Oxbow Lake on Elizabeth Lk. Rd. $1,000 down. $7,350 total. FE 4-3946.

5 ROOM MODERN FULL BASEment, oil heat, garage. Near stores, schools busses. By owner. Call between 1:30 & 4. FE 4-5384.

LOWER STRAITS LAKE 2 BEDroom house aluminum screens and storms. FHA payments only $35 with cash to mortgage 3090 Mandrake near Commerce Rd. and Mapledale.

MIDDLE STRAITS LAKE. 2 BEDroom, new ranch. Fireplace, hot water heat, 70 x 200 ft. lot. $16,000. EM 3-3344.

OPEN: INDIAN VILLAGE, 6 ROSshire Ct. brick terrace, redecorated oak floors, oil heat storms screens, shopping center one block FE 8-1285

BARGAIN—BARGAIN

5 room — room for two more — west suburban — lake privileges — excellent neighborhood — easy terms.

JIM WRIGHT, Realtor
345 Oakland Ave FE 5-9441
Co-operative Real Estate Exchange

3 MODERN COTTAGES ON BEAUtiful Cat Lake Good fishing, bathing and boating 5 miles north and east of Mayville Ask for Woody.

ST. JOSEPH AREA

2 bedroom home tile bath, well planned kitchen and dinette, large knotty pine recreation room and bar, new gas furnace and Gasnator. Aluminum siding on house and garage. Nicely landscaped. Call after 5. FE 2-7658.

ELIZABETH LAKE ESTATE

2 bedroom ranch attached garage aluminum storm windows, cash to mortgage 13,700 145 Gateway FE 2-1214.

HOUSE AND ACREAGE NEAR lake, good fishing and hunting. H. Lykins, Harrison, Michigan. KEllogg 9-5468. Or call Detroit WAlnut 1-5681.

RESTVIEW HOMES INC. LOW FHA terms 862

For Sale Houses 43

CHARLES

4 BEDROOMS, 7 rooms in all. 2 landscaped lots on West Howard. $11,000. terms.

4 ROOM BUNGALOW, basement, garage, on Dorchester St. near Whitfield School. $10,000, terms.

3 ROOM MODERN Spanish architecture. A better home district. East side. $9,975. Terms.

7 ROOM MODERN Very clean, automatic heat and hot water on Jessie St. A steal at only $6,950, terms.

SCOTT LAKE RD 4 room bungalow, a wonderful location and a ½ acre lot. Only $6,300.

DUPONT HEIGHTS. North side 2 bedroom bungalow built 1950. A real buy $7,775.

B. D. CHARLES, Realtor
FE 4-0521

Salesmen's home phones:
FE 5-6878 FE 4-6862
1717 S. Telegraph Rd., Open Eves.
Co-operative Real Estate Exchange

3 BEDROOM RANCH HOUSE, attached 2 car garage $2000 down. Waterford area. Will trade for house in suburban area $250 down. 2 room house out Auburn
4 room house with basement, ¾ acre on Hatchery Rd. $1000 down.
GEO. MARBLE, Realtor
6261 Andersonville Rd., Waterford
Ph OR 3-1268

AIRPORT AREA
5 room bungalow, unfinished attic, full basement, 2 car garage, fruit trees, raspberries, strawberries. Lot 100x300. $7,825. $1,950 down. $63 month.

15 ACRES
ROCHESTER RD.
Large farm house, 3 bedrooms, natural fireplace, good soil, all tillable, small orchard, several out buildings. $16,500, terms.

RIDGEWAY
978 Baldwin FE 4-6023
Co-operative Real Estate Exchange

2 ACRES, 6 ROOMS, MODERN. Near Lake Oakland. Only $7,250. $1,750 down. FE 4-2072.

BROWN

GOOD THINGS COME IN SMALL PACKAGES—this 3 room home at the lake is neat as a pin. Only $6,500 full price for this completely modern home—terms.

$2,000 DOWN—5 room, modern, with carpeted living room, plastered walls, 1½ car garage. Extra large lot—let us show you this one

$7,500 FULL PRICE, for this 4 bedroom home that is only 1 year old. Many fine features include aluminum storms and screens and plastic tile bath.

A 4 BEDROOM HOME located in the city that could be used as an income. Private entrance to upstairs, full basement with gas furnace, and perfect condition throughout—priced at only $13,800.

80 FT. FRONTAGE ON MACEDAY LAKE Modern 3 bedroom home, 2 up and 1 down. Large living room with natural stone fireplace. Combined kitchen and dining area — lots of cupboard space and modern conveniences. Plastered walls, oak floors, full bath with shower. Nice high basement with automatic oil F.A. heat and extra shower and lavatory. Shown by appointment only. $14,500 with terms.

ONLY $500 DOWN with payments you can afford for this 4 room home in the country. Lots of shade and lake privileges. See this one.

L. H. BROWN, Realtor
1362 W. Huron St. FE 2-4810
Member Co-op. Real Estate Exch.

COUNTY HOME SPACIOUS ranch home on wooded hillside lot. Beautiful fireplace, ultra modern kitchen. Ideal for quiet living privileges on Lake. See this today. Call FE 4-9584.

IN THE CITY, 3 bedroom ranch home with attached garage, 1 acre, wonderful spot for children, excellent price $7950 with low down payment. Call now FE 4-9584.

IMMEDIATE POSSESSION. A good 5 room family home with high dry basement, kitchen with breakfast nook, 2 car garage, paved street, don't delay. Call FE 4-9584.

BRICK ONE STORY, finished recreation room in basement, stairway to attic, built in 1952, all newly decorated. See this one now. Call FE 4-9584.

We have a branch office in Lake Orion at your service. Lake fronts, lake privileges and good homes in Lake Orion and Oxford. Call MY 3-2821 or stop at 46 E. Flint St., Lake Orion.
LAWRENCE W.
GAYLORD
FE 4-9584
Realtor 136 E. Pike St.

IDEAL WEST SIDE LOCATION. 6-room modern bungalow. Wall-to-wall carpeting in large living room and dining room. Fireplace. Closed back porch. Screened front porch. Gas heat. Shower and stool in basement. Garage. Lovely shaded and fenced yard. $12,500. Terms.
Near Wisner School. 5-room, bungalow. Finished upstairs. Oak floors. Newly decorated. Can be bought with or without furniture. Quick possession.
Income houses. Small houses, east side, West side and near Baldwin Ave. Priced to sell. Act quickly. Rose McLarty, FE 2-2162, FE 5-3578.

LAKE ORION
3 bedrooms. Floored attic, sunporch, basement, oil heat, shady lot. Good beach. Quiet. $12,000 with $4,000 down
WALTER GREEN
Myrtle 2-5837

NEW MODERN HOME FOR SALE 314 W. Clarkston, Lk. Orion. Half mile off M24. 2 bedroom, closet in each. Bath complete, extra large linen closet. Utility room. 52 gal. electric hot water heater 56 ft. deep well. Kitchen complete, wired for electric range living room 14 by 18, large picture indow. Vestibule with clothes closet 7x5. Lot 60x140. House double-constructed. Hardwood floors throughout. Insulated. Price is $9,000. $1,000 down or more. Payments $75 or more. James Sheldon. 4 N. Broadway, Lk. Orion. Phone MY 2-9391.

INCOME, 3 ROOMS AND BATH, upper, furnished, 5 rooms down vacant. Gas heat and carpet $2,000 down. Call Mr. Haas. FE 5-8126.

NEW FHA MODEL HOME
3 BEDROOMS with large living room and picture window, large kitchen with separate utility rm. and laundry tray. Auto hot water oil forced air heat. Oak floors and large lots. Priced at $7,950 with only $1,300 down plus mortgage costs. Located at 451 Second St., west of Joslyn Ave.

GI RESALE
3 bedroom, large living room and kitchen, oil heat, tiled basement, corner lot close to schools and bus, $3,700 down and $50 per month.

OFF BALDWIN
2 bedroom, full basement, gas heat, screened in porch, lot 90x120 feet, priced at $6,500, terms can be arranged.

IVAN W.
SCHRAM
FE 5-5091 or FE 5-9471
If no answer ph. FE 5-2564
Open Evenings and Sundays
1111 Joslyn Cor. 3rd. REALTOR
Co-operative Real Estate Exchange

Classified Ads! To swap what you don't need for what you do, call FE 2-8181.

For Sale Houses 43

Johnson

FOR BETTER HOMES

NEAR ROCHESTER
& UTICA, practically new 3 bedroom brick Cape Cod home with oil furnace, all large rooms, situated on approximately one acre of land. Owner has bought lake home and is anxious to move. Small down payment. Evenings after 6:00 call Dick Bloom, MY 2-0806.

THIS IS DIFFERENT
Don't hesitate on this cute little 4 room modern home with nice lot and 1½ car garage. Close to bus, schools, and stores. Ideal spot for young married couple or retired people. Located in Keego Harbor. Full price only $6,500 with $1,500 down. Evenings after 6:00 call Mr. Jill, FE 4-9855.

WOULD YOU
Like to live on an island only 8 miles from Pontiac? Nice 3 room furnished cottage on a lot 60 x 180 ft., boat included. A spot for those who love seclusion. Full price only $5,450 with wonderful terms.

FLORENCE STREET
Good income property consisting of one 2 room apt. up with bath and one 2 room apt. down, plus owner's 3 room apt. with bath, basement and oil furnace. One car garage, only $2,000 down.

FOREST LAKE
COUNTRY CLUB ESTATES
Beautiful 4 bedroom brick ranch type home with attached 2 car garage and lovely large basement. Oil furnace, recreation space, situated on approximately ¾ acres of land. Brand new and ready to move into. Must be seen to be appreciated. Someone will buy quick at the sacrifice price.

OFFICE OPEN 9 - 6

A. JOHNSON, Realtor
1704 S. Telegraph Rd.
FE 4-2533

CROWDED?
UNHAPPY?
Why not trade what you have as down payment or credit for what you want? We have a wonderful selection of homes, income property & business opportunities.
LAKEFRONT
$2750 CASH, FULL PRICE
For this 5 rooms and bath with partial basement. Small, needs some work, but livable year around. Lake Orion. A steal at this price!
4 BEDROOMS & BASEMENT
Plus large dining room. Fireplace in living room and heated sun porch, only $12,. This well constructed older home has large rooms, plastered walls, oak floors, excellent Timken heating system, lakefront, too. Perfect beach. Near Dublin School. $13,500. $4,800 down or your home.
$8,500, $2,000 DOWN
Buys this wonderful location. Zoned business Walton-Sashabaw area. Attractive new 2 bedroom home. Needs minor finishing. Don't miss this buy!
THELMA M. ELWOOD
REALTOR
5143 Cass-Elizabeth Lake Rd.
FE 5-1284, FE 4-3844; Open 9 to 7

FOR COLORED FAMILIES
This is one of the best newer homes on the market today. Neat and clean 2 bedroom bungalow. New oil tiled kitchen and breakfast bay, new tiled bath and new Delco oil furnace. Fenced rear yard. Price $9,700, terms. 15 other good homes in this area to select from. Some that can be purchased on easy FHA or GI terms. See Mrs. Howard, 18 Gillespie St., or Ph. FE 2-6412.

John Kinzler, Realtor
670 W. Huron St.

SEMI-BASEMENT HOUSE AT 245 M15, Ortonville, 2 bedrooms and bath, electric stove and oil heater included. Garage. $4,695. FE 5-7025

AUBURN AVE.
3 bedroom home with 1¼ acres garden soil. Needs work, but look only $4950 with $1250 down!

EAST
Off S. Blvd. New 2 bedroom home. Large lot. $7350 with $1350 down.

CUCKLER REALTY
236 N. Saginaw FE 4-4091

$495 DOWN
2 and 3 bedroom starter homes on ½ acre lots. Well and septic tank installed. No finance charges.
W. O. WHITCOMB, REALTOR
FE 5-9522

NEW BRICK HOME, 3 BEDROOM, full basement with large lot, 2340 Indianwood Rd., Lk. Orion.

BUILD NOW
In our well restricted Waterford Hills Estates. Estimates freely given from our plans or yours. $7,500 up
HERBERT C. DAVIS
8024 Pontiac Lake Rd

SUMMER COTTAGE. 5 ROOMS and part bath. Inquire 2133 Willow Beach, Keego Harbor.

AT UNION LAKE, BY OWNER, 100 yards from lake. 5 rooms, full basement, big recreation room, work shop, soft water, 2 car garage, many extras. 100 x 200 lot. $11,300, $3,000 down. Will discuss terms. Immediate occupancy. EM 3-2833, 2440 Massena.

AT SEVEN HARBORS DUCK Lake, 7 room brick ranch home. Sun deck, 2 rec rooms, 3 lots 2½ yrs old. Must see to appreciate. Cost $29,000 to build. Sell for $20,000, $4,000 down, balance $160 per month. Call Milford, MU 4-6060 or information.

AT WHITE LAKE, 6 RM. HOUSE by owner auto. heat, 2 large lots, $6,750 full price. Down payment $1500. FE 4-4681 days, after 5 OR 3-1690.

IT'S YOUR LIFE

And you'll enjoy living in BEAUTIFUL SYLVAN MANOR

3 AND 4 BEDROOMS
FULL FACE BRICK
2 BATHS
ONLY
$14,350
Complete price including 75'x150' lot
AS LOW AS
$65
Per Month
Plus taxes and insurance.

Compare these other features:
SOLID DRIVE-CARPORT
NEAR SCHOOLS
NEW SHOPPING CENTER

Located in lovely lake area.
Exhibit Home
SQUARE LAKE AND MIDDLEBELT RD.
Near Orchard Lake Rd.
Northwood
Organization Inc.
Phone FEderal 4-6191

HOMESTEAD
It's hard to believe that this lovely 2 bedroom bungalow is over 120 years old. It has been kept spotless by descendants of the original homesteaders and features a 27 foot living room with a natural fireplace strictly modern kitchen and bath, professionally landscaped lot, basement, and garage. All for only $12,800 with terms.

J. R. HILTZ FE 5-6181
REAL ESTATE OPEN 9-9

For Sale Houses 43

CRESCENT LAKE ESTATES. 5 room, oak floors, oil furnace, electric water heater, attached breezeway & garage. $8,500 with $1,00 down.

KEEGO HARBOR 5 rooms, full bath, oil circulator. Close to school and bus. Full price $4,700 with low down payment.

OPEN 4-8 P.M.
New 2-bedroom modern homes at White Lake. Large living room, with picture window. Excellent kitchen, bath, oil forced air furnace, auto. water heater, copper plumbing. $950 down. Drive out M59 to Duck Lake Rd. Watch for open sign.

OPEN 4-8 P.M.
New GI homes, $700 down plus mortgage costs, 3 bedroom face brick homes. Picture windows, plastered walls oak floors, tile bath, divided basement with recreation space Gas furnace & water heater. Drive out W. Huron to Waterford Township Hall, turn right on Crescent Lake Rd. about ¾ mile. Watch for open sign.
J. C. HAYDEN
86 E. Walton Blvd. FE 8-0441
REALTOR OPEN EVES.

Bateman

Raskob Street
You may look without buying, but don't buy without 5 room bungalow. Large first looking at this perfect living room, paneled nook, new furnace 2 car garage, terrific value at $10,500. You be the judge. Compare it.

Pioneer Highlands
Featuring four year old brick with 3 bedrooms, paneled rumpus room, oil heat, water softener, incinerator 2 car garage, fenced rear yard. Only $16,950 Including drapes & carpeting. 15 days possession.

Lake Front
Situated on a cool and comfortable elevation commanding picturesques and panoramas. 70 ft. of excellent sand beach, large fireplace, screened patio, in fact everything for joyful relaxation. Yours to enjoy at only $11,700 with $2,700 down.

Rent Beater
Brick terrace with 6 rooms, including 3 bedrooms, full basement, close to public and parochial schools. Easy to maintain, easy to buy with only $1,300 down. This won't last

Off Baldwin
2 3-bedroom ranch homes just 1 year old. Oil heat, electric hot water, beautifully landscaped. One at $1,700 down—balance only $43 per month including taxes and insurance. The other at $1,200 down and $60 per month including taxes and insurance. Why pay rent?

Kampsen

Realtors FE 4-0528
377 S. Telegraph Eves & Sun
Co-operative Real Estate Exchange

A Home of Your Own
NEAR FISHER BODY
Four rm. bungalow close to shopping, school and bus. Only $6,700 with $1,000 down.

EAST SIDE
Good 5 room frame home, two bedrms., full basement, gas heat, garage, near Eastern Jr. High. New low price with $2,500 down

WATKINS LAKE AREA
Good 2 bedroom frame home with full basement, oil heat, garage, carpeted living room. Large landscaped lot. Lake privileges. $11,000 terms.

NEAR WILSON SCHOOL
Good six room frame home, full basement, hot air heat, quick possession. Reasonably priced at $7,950 with $1,500 down.

WE BUY LAND CONTRACTS
NICHOLIE & HARGER
Open 8:30 to 8:30
33 W. Huron St. FE 5-8183

2337 SILVER LAKE RD.
Off Dixie Hwy.
In the finest area only a few minutes from downtown Pontiac. An antique brick home with many features. 3 bedrooms, 2 fireplaces. 1½ baths. 2½ car heated garage. Basement. Hot water heat. Lot 90x110

$650 DOWN
A beautiful Cedar-shake, custom starter home with 3 bedrooms. Take Sashabaw 4 blocks north to Kempf. Turn right (east).

PRIVILEGES
Off Williams Lake Rd. 2 bedrm. home, with basement, breezeway and garage, less than 4 years old, cedar-lined closets. Ceramic tiled bath. Tree shrubs and flowers on a nice lot less than 250 feet to Huntoon Lake. Listed at $12,500.

CHAPIN-BIGELOW
BROKERS & BUILDERS
3111 Orchard Lake Rd.
FE 8-4131 or FE 5-8845

NEW BUNGALOWS
Clinton River drive, corner of Hershey. North of Crescent Lk. Lake privileges, large 3 bedrooms, plastered painted walls, oak floors, oil furnace. Full basement. Open evenings 5 to 8. $12,000 to $12,400, terms.
PONTIAC REALTY
737 Baldwin FE 5-8275

OLD FARM HOME
10 ROOMS AND BATH
5 rooms and bath down. 5 rooms and room for bath up. Basement furnace. Could easily be converted, lot 135x300. Priced at only $7,500 with $1,350 down. Reasonable terms.
Dorothy Snyder Lavender
REALTOR
3140 W. Huron
FE 2-4411 or EM 3-3303

Johnson

FOR BETTER HOMES

KEEGO HARBOR
Seven large rooms, full basement, gas heat, garage, lake privileges, only $1,200 down with payments of $60 per month. Evenings after 6 call Dick Bloom, MY 2-0806.

ELIZABETH LAKE ESTATES
Five room dream house, all new carpeting, large fenced in yard, 2 car garage, oil heat, owner forced to leave this beautiful home overlooking golf course due to expanding of family size. Only $12,950 with terms, or cash to GI contract. Evenings after 6 call Mr. Joll, FE 4-9855.

OVERLOOKING
Beautiful Lake Orion, six room cottage on large lot, natural fireplace, oil heat, owner leaving county therefore will sacrifice for the first $5,500 cash offer made. Don't lose out on this opportunity by hesitating. Remember, he who hesitates is lost.

MICHIGAN'S
Most outstandingly beautiful, scenic, and hilly Grampian Heights has gorgeous early American style, unique paneled, luxury home with every convenience, situated on 11 acres of grandeur, offered for only $8,000 down. Ideal for small professional family desires of a peaceful tranquility in a setting that is out of this world. Must be shown to be fully appreciated.

A. JOHNSON, Realtor
1704 S. Telegraph Rd.
FE 4-2533

For Sale Houses 43

GATEWAYS to HAPPINESS

MODERN HOUSING
NEAR OAKLAND PARK
Churches, shopping, public and parochial schools. On paved street this attractive 6 room 3 bedroom and bath home is complete to the minute. Full basement, landscaped lawn with berries and fruit. Garage. Offered for fast sale at $9,850, $2,500 down. YOU WILL LOVE THE LOCATION.

SPICK AND SPAN
GI RESALE
Near Joslyn Road on paved street built in 1951. This 4½ room and bath 1 floor plan home offers a spacious living room off the well planned dinette and streamlined kitchen. Full basement, gas heat, storms and screens, emerald lawn, offered at 9,950, $3,300 down to GI mortgage at $53 a month includes taxes and insurance 4½ per cent interest. YOU CAN'T AFFORD NOT SEEING THIS.

HOME—HAPPINESS
WEST SIDE PERMASTONE HOME Near Waterford High, spick and span fully insulated 4 room and bath, 2 bedroom one floor plan, ranch type home with carpeted living room and attractive kitchen, plenty cupboard space, utility room, storms and screens, tubs, oil heat, Venetian blinds, attached 1½ car garage landscaped fenced lot 80x210 ft. Offered at $9,250, terms. YOU'LL LIKE THE HOME AND LOCATION

To Buy—To Sell—To Trade
YOU BUY IT—WE'LL INSURE IT
MAHAN
REALTY CO., REALTORS
Co-operative Real Estate Exchange
Open Eves 'til 9; Sun. 10-4
FE 2-0263
1075 W. HURON
NEXT DOOR TO BRANCH POST OFFICE

INCOME PROPERTY, DUPLEX to be moved, $1250. FE 8-1455.

KENT

Established 1916

WEST SIDE. 6 rms. and bath, all modern with oak flrs. up and down. Has full basement with gas heat. Only $7,950 cash to a 4 per cent GI mortgage.

550 FT. LAKE FRONTAGE. Over 2 acres on a large well-patronized Oakland County lake. Hard shore beach, year around 6-rm. house 35 miles from Detroit. Ideal spot for boat livery, motel and refreshments.

2 FAMILY BRICK. Near high school. 12 rms., 2 baths, 2 entrances, 2 basements, 2 furnaces. Paved street. Only $15,000.

ELIZABETH LAKE ESTATES. Ideal for professional man. Large living rm. fireplace, tiled bath, 2 or 3 bedrms., studio or study with separate entrance, full basement, rec. rm. with bar. Attractive lot, garage. Make us an offer.

ONLY $1,200 DOWN. Furnished 5-rm. and bath year-around bungalow with privileges on and very near Williams Lake. This property has been renting for $50 per week in summer and $75 per month in winter. $6,950.

FLOYD KENT, Realtor
24 W. Lawrence FE 5-6105
Open Eves.
Next to Consumers Power

YOUNG

OPEN DAILY 17 RUTGERS
2 bedroom ranch type homes, plastered walls, oak floors, Luxaire forced air furnace, full insulation, large picture window, see these lovely homes and compare, $7,350 full price, $700 down on FHA terms, $49 per month, including taxes and insurance, see them today.

CASS CANAL FRONTAGE
Lovely 3 bedroom home all on one floor, plastered walls, oak floors, 1½ baths, Delco oil furnace, recreation room, attached 2 car garage, lovely well landscaped lot, furniture and all for $10,500 with terms. Need we say more. Seeing is believing, see it today.

5 ROOM BUNGALOW
Plastered walls, oak floors, full basement, auto. oil heat, in the Wisner School district, going at a bargain price of only $7,000 with $3,000 down. See it today.

WOODWARD ESTATES
$1,000 down to a GI, 5 room bungalow in the very best of condition, plastered walls, oak floors, full lovely basement, oil heat, Venetian blinds, 1½ car garage, paved drive, fenced yard, an exceptional nice home on Earlmore Blvd., see it today.

Russell Young
REALTOR
412 W. Huron FE 4-4525
Open Eves. 'til 9 — Sun. 2-5 FE 4-9612

SOMERSET ROAD
In South Bloomfield Highlands. Large brick ranch home only 4 years old. Entrance hall to charming 14x23 living room and dining L. Carpeting, drapes and cornices included. Large kitchen, formica counters. THREE BEDROOMS, all good sized, and tile bath. Paved drive to garage. Beautifully landscaped 70x150 lot. Grade school ½ block away. $18,950, terms.

5 DOWN, 1 UP
1½ BATHS
PLENTY OF EXTRAS — you'll see! Shining condition too. Carpeted living room, dining room and hall. Plastic tile bath down, part bath up and 24 ft. bedroom. Oil heat. Only 2 year old home and owners have added Fiberglas awnings, aluminum storms and screens, a gas incinerator, water softener, paved drive and a 2 car garage. Excellent east side location. $3,950, down.

HUMPHRIES

REALTOR FE 2-0474
83 N. Telegraph Open Evenings
Co-operative Real Estate Exchange

WEST SIDE BUNGALOW
$11,975
One of the neatest, cleanest bungalows that we have listed in a long time. Nice large livable rooms throughout, stairway to large floored attic, full basement, oil heat, nice screened porch and an exceptionally large lot Terms.

OFF JOSLYN
DANDY BUNGALOW $10,900
Attractive five room modern to the minute bungalow with stairway to large floored and heated attic. Beautiful kitchen and ceramic tiled bath. Nice lot. Terms or will consider smaller home in trade.

NEAR AIRPORT
BUNGALOW $1,000 DOWN
Attractive 2 bedroom bungalow with large lot, automatic hot water, carpeting, large closets, and nice surrounding homes. $6,850.

BEAUTIFUL BUNGALOW
REC. ROOM OR APARTMENT
Five exceptionally large beautiful rooms with fireplace, all tiled bath, carpeting, large closets, and a basement par excellent with gas heat and a paneled recreation room with bath and kitchen that has been rented for $15 per week. Just off bus line. Large fenced lot.

OUTSTANDING BUNGALOW
OFF JOSLYN $10,900
Large five room modern bungalow with stairway to attic, full basement, gas heat, storm windows and screens. Nice lot and the home is in excellent condition. Terms.

WE SELL — WE TRADE
DORRIS & SON
REALTORS CO-OP MEMBERS
752 W. Huron St. FE 4-1557

FUNNY BUSINESS by Hershberger



"The game's getting easier as we go along, Marge—this flag says 15 strokes for this hole!"

For Sale Houses 43

ST. MIKE'S
Immaculate 5 room bungalow, aluminum siding, glassed in knotty pine porch, full basement, gas heat, two car garage, $10,500, terms.
R. J. VALCET, Realtor
345 Oakland FE 5-0693
Co-operative Real Estate Exchange
Open 9 30 till 830

BY OWNER, 2 BEDROOM modern home, 1½ car garage, paved street, low down payment. FE 2-4525.

KIDDIES UNDER YOUR FEET
Years ago a woman had to go to a Doctor and see if she could have children now she goes to the landlord. Your children are welcome in this modern 3 bedroom home located near Drayton Plains, school bus at front door. You'll have 3 nice bedrooms with sliding door closets, modern tile bathroom, large living room, handy kitchen with lots of cabinets and plenty of table space. Large Utility features electric hot water heater, automatic oil furnace and double laundry trays. See this real buy today. Priced at $10,950 with only $1,500 down. Payments $75 per month including taxes and insurance. Call for appointment.

WHITE BROS.

REALTORS
5660 Dixie Hwy.
Phone OR 3-1872 or OR 3-1769

4 ROOM HOUSE, FULL BATH, needs some finish inside. Only $500.00 down.
Modern basemen. house Drayton Plains With 2 business lots on Walton Blvd $750.00 down. Small house, Clintonville. Only $1350.00 with $200.00 down.
GEO. MARBLE, Realtor
6261 Andersonville Rd., Waterford
Phone OR 3-1268

ARE YOU LUCKY?
Then don't let your luck run out on you. Here's a little Dream Bungalow located in a quiet suburban area. On a real big lot surrounded with lovely lawn & shade trees and marvelous garden already in. Five room modern bungalow, full basement, living room 17x22, 2 spacious bedrooms, garage. First time offered. Price $9500 Takes a substantial down payment.

LARGE BRICK
Not very far from downtown We are offering this large 7 room modern brick home, with big floored attic. Ideal for roomers or convert to income. Gas heat. 2 car garage. Shown only by Appt.

LOVELY COLONIAL HILLS
You will be thrilled when you see this attractive Modern Brick Ranch home 39 ft. living room, newly carpeted fireplaces in living room & recreation room, tile bath, big picture windows, oil heat, 2 car garage, beautiful wooded lots approx. 2 acres. Call for Appt.

Joseph F. Reisz
REALTOR
53½ W. Huron St. FE 2-0259

NEW MODEL HOME
On Coughlin Drive in Auburn Heights. 3 bedroom bungalow with full basement auto. oil heat, auto. hot water and well built. Go out South Blvd. past Squirrel Rd. to 2nd Street to left. New home.

DRAYTON PLAINS AREA
2 bedroom bungalow with auto. oil heat, hot water and well built. Go out South Blvd. past Squirrel Rd. to 2nd Street to left. New home.

ELIZABETH LAKE ESTATES
2 bedroom bungalow with picture window, flush doors Kenmore dryer, draw drapes, auto. heat, auto. hot water, and many other desirable features. Full price $9,600 with terms to G.I. Mortgage payments $46 including taxes and insurance.

IRWIN
REAL ESTATE 269 Baldwin Ave.
FE 5-0101 FE 2-8544
Co-operative Real Estate Exchange

Suburban Cutie
2 Bedrooms
All on one floor. Brick and stone trimmed exterior wood burning fireplace with heatilator. Plastic tile bath, "Delco" oil heat, electric hot water, outdoor grill, lake privileges. Snug and cozy, you'll love it. Offered at $8,500.00, terms if desired.

Suburban Rancher
4 Bedrooms
A truly delightful family home close in location, with full basement, oil heat, and automatic hot water. 1½ car attached garage. Colorful cedar shake exterior, 2 fireplaces built-in stove and oven. Fully insulated. Large lot. A fine modern home for the large family. Offered at $16,000 Do yourself a favor, take a few minutes of your time and see it TODAY.

"BUD" NICHOLIE
Real Estate and Insurance
40 Mt. Clemens St. FE 5-1201
Eve. Mr. Meiser FE 5-8004

PRICE REDUCED
Owner has just reduced the price $500 on this part modern lake home on Pontiac Lake. Partly furnished and ready to move into. Beautiful view overlooking lake and small island. $7,400 with $1500 down.

LAKE FRONT
Cuter than a bug's ear and ideal for working couple. Located on lake and top road for easy driving, and lot runs down to Pontiac Lake. Priced at $6,950 with $950 down.

LAKE FRONT
Year around lake front bungalow with basement oil heat, plastered walls, and natural fireplace. Ideal for working couple without children. This place has plenty of shade and a nice yard, and is newly decorated inside and out. Located at Pontiac Lake, and only $7,500 with $2,500 down.

F. C. Wood Co.
OR 3-1235 Office Open 9-5
Corner Williams Lake Rd. & M59
OR 3-2603 After 5 call OR 3-7038

For Sale Houses 43

Birmingham
BLOOMFIELD SCHOOL CLOSE BY Three bedroom California ranch type home less than one year old. Extra cavalory in addition to the ceramic tiled bath, also a TV room. Save work and money by buying where the other fellow put the lawn in on this large beautiful lot. Priced at only $25,800.

PAUL A. KERN, Realtor
31 Oakland Ave. FE 2-9209
"Real Estate Since 1919"
Eves. & Sun. Call MAple 5-3703

Benjamin and Stephens, Inc.
Midwest 4-3233 JOrdan 4-5726
259 S. Woodward, Birmingham
OPEN 9 A.M. TO 9 P.M.

GI 3 BEDROOM HOMES, $350 DOWN, PERRY AND KETTERING HANNAN LI 4-4900

3 BEDROOM HOUSE TO BE moved, $850, FE 8-1455

Partridge

IS THE "BIRD" TO SEE
4 BEDROOMS
Just perfect for the kids! Large fenced yard — a natural playground. Outside barbecue, boat house, dock, picnic table, outside lights and best of all a sandy beach. All wood paneled living room with heatolator ledgestone fireplace and carpeted dining room. New soft water unit 2 car attached garage. Everything goes for just $17,900 on terms. Quick possession!

WEST SIDE
Convenient location just off Huron St. near Webster School. 6 large rooms and bath. Needs some "fixin' up." $8,500 or terms.
WARD E. PARTRIDGE
REALTOR FE 2-8316
43 W. Huron St. Open Eve. 7 to 9

For Sale Lake Prop. 44

3 MODERN COTTAGES ON BEAUTIful Cat Lake. Good fishing, bathing and boating. 5 miles north and east of Mayville. Ask for Woody.

A1 BEAUTIFUL UNCROWDED Whipple Lk. A New subdivision. 100 ft. lake front lots, fine beach, good restrictions easy terms. Phone owner MA 5-2131 or MAyfair 6-2384.

6 RM. 180 FT. LAKEFRONT Suchy Realty. FE 5-3616.

LAKE OAKLAND
A nice 4 room cottage on a lovely lakefront lot. Hard bottom beach. 2 bedrooms. Nice bath 1 car garage. Only $10,000 with $5,000 down

YOUR PLEASURE
Is when you see this nice 4 room with a sandy beach Knotty cedar paneling in living room with brick fireplace 2 bedrooms Forced air oil heat Full basement with 2 screened-in porch Full price and located on a lovely large 100 ft. x 200 ft. lot on Lake Oakland. Priced at $14,400 with $4000 dn.

SPLIT LEVEL
Year around home with 110 ft. frontage on Woodhull Lake. Large kitchen Dining area Ample storage and closet space. 2 bedrooms, 1½ bath large step-down living room with 12 ft. of windows overlooking the lake. Utility building. Garden space. Fruit and shade trees, and attached garage. A truly beautiful lavout for only $22,000

LADD'S, Inc.
4286 Dixie Hwy. Drayton Plains
OR 3-2361—Open Sundays
3496 Pontiac Lake Rd.
FE 2-0207
Lapeer Rd. or M24
FE 4-7609

MACEDAY LK. FRONT
Spacious grounds. Beautifully shaded with 232 foot fine sand beach. 3 bedroom and bath guest quarters over boat house. 3 bedroom master residence. Spacious living room with fireplace, large dining room with windows on 3 sides, full basement, recreation room, etc. $25,000 includes carpets, drapes, boat, lawn furniture, dishwasher, etc. $10,000 down.

PAUL A. KERN, Realtor
31 Oakland Ave. FE 2-9209
Eves. and Sundays MAple 5-3703

7 ROOM YEAR ROUND LAKEfront home. Thoroughly insulated. Thermostat controlled oil furnace stainless steel sink with Hotpoint electric dishwasher. On 2 lake lots. Fruit trees and small fruit. 1½ car garage EM 3-5036.

MODERN 2 BEDROOM CABIN, machine hall log, Knotty pine interior. Large lot on beautiful Little Long Lake near Hale. FE 5-2716. Call Archie Slade.

SEVERAL LAKE HOMES AT Union Lake, $8500 and up. Other lakes Lake farm, as high as 465 acres with a mile of waterfront in Oakland County. P. W. Dinnan & Sons, 66 W. Huron St.

WHY PAY RENT FOR A SUMMER COTTAGE
When we can offer you a 2 bedroom year round double constructed? On canal with access to 5 of the best fishing lakes in Oakland County. About 10 miles north of Pontiac. Full price only $7900 with $1500 down
WILLIS M. BREWER
55 N. Parke
FE 4-5181 EM 3-4898

Forest Lake Shores
In Bloomfield Twp. 2 level lakefront ranch home. 3 bedrooms, Den, 2 tile baths, finished recreation room. Extras 1383 Club Dr., FE 5-1965

LAKE ORION
Entire tree-covered island with modern furnished home Has boat and dock; everything you need for fun in the sun Includes lot on mainland for parking and sturdy foot bridge to island. Everything goes for $10,000. Terms

Lake Fronts On Saginaw Bay
Three modern lakefront summer homes located at Bay Port, Michigan Excellent boating, bathing, and fishing Only 98 miles north of Pontiac.

J. A. Taylor
REALTOR — INSURANCE
100 Oakland Ave. FE 4-2544
Open Eves. Free Parking

For Sale Lake Prop. 44

WHITE LAKE
Nicely furnished year around, 3 apts., 84 ft. lakefront. Modern, immediate possession. MU 4-2293 3405 Duffield, Off M59 to Ormond.

NEW MODERN HOME, LARGE rooms. Auto. oil heat. Excellent bathing and boating privileges. Restricted sub. Duck Lake. Only 20 mins. from Pontiac. $6800 $800 down. FE 4-9441 after 4 p.m.

LAKE FRONT LOTS. CEDAR Island Lake, Anderson, 9606 Mandon. EM 3-8396.

WHITE LAKE
3½ acres, wooded, 333 ft. on Ormond, easments to lake. Owner will sell reasonable. MU 4-2293.

YEAR AROUND LAKE HOME. Pleasant Lake. Will sell or trade for new housetrailer or new station wagon. All furnished, electrically equipped. MA 6-6729. Call Sat. and Sun.

For Sale Resort Prop. 44A

Northern Michigan
On U.S. 31 facing beautiful Paradise Lake. This attractive log ranch home with 45 acres is located just 6 mi. south of the new Straits of Mackinac Bridge. Over 1,000 ft. on highway with lake privileges every 200 ft. Ideally located for motel or cabins. Modern home has 5 rooms, bath, attached garage and is tastefully furnished almost entirely in Rittenhouse low furniture. Beautifully landscaped with evergreens with spacious fruit, vegetable & flower gardens. Owner's health requires sale. Offered for $12,500. Shown by appt. only.
EMBREE & GREGG
1565 Union Lake Rd. EM 3-4393
Union Lake Village
or contact Ralph J. Emery, salesman, at Wolverine, Mich. Ph. 3912

Sale Suburban Prop. 45A

A GOOD SOLID 4 BEDroom modern home at Davisburg, partial basement, one acre of land, garden all in, full price just $6,850 with $1,300 down.

PAUL A. KERN, Realtor
31 Oakland Ave. FE 2-9209
"Real Estate Since 1919"
Eves. & Sun. Call MAple 5-3703

ROCHESTER
NEW BRICK
5 room, 2 fireplaces Hardwood floors 2 car garage. Located on an acre of ground. Shown by appointment.
SHEPARD REAL ESTATE
Office cor. Adams & Tienken
OL 1-7511 OL 2-0891 MY 2-5581

TO BE SOLD
If you are at all interested in a place in the country, with 1½ acres, a fine home in perfect condition, beautiful landscaping 2 car garage and space for a horse or two, call immediately. We have it. It's going to be sold. $3000 to $4000 down will handle. Eves Mr. Perry. MA 5-3631

PAUL A. KERN, Realtor
31 Oakland Ave. FE 2-9209
"Real Estate Since 1919"

For Sale Lots 46

BEAUTIFUL FLORIDA LOTS AT Haines City. MY 3-3732.

BUILDERS
Closing out balance of our lots at Crescent Lake Country Club, Waterford Twp. at north end of Crescent Lake Owner, Edson S. Stevens. MI 6-0084 Birmingham

AT BEAUTIFUL UNCROWDED Whipple Lk. A new subdivision 100 ft. lake front lots, fine beach, good restrictions, easy terms. Phone owner MA 5-2131 or MAyfair 6-2384.

LOT ON SCOTCH LAKE. $800 cash. FE 2-4375.

2 ACRES (BUILDING MATERIAL) $50 down. P.O. Box 535.

Drayton Woods
Beautiful well-wooded building sites ideal for ranch type homes. 20 per cent down.

Roy Annett, Inc.
REALTOR
28 E. Huron FEderal 3-7193
Open Evenings and Sunday 1-4

BUSINESS LOTS FOR SALE Elizabeth Lk Rd., west of Pine-grove Surrounded by 3 new subdivisions 12 40 ft lots Ideal for small shopping center Priced very low at $1,000 each Owner, Edson S. Stevens, MI 6-0084, Birmingham.

HOMESITES
60 ft. by 120 ft. and larger, with privileges on Elizabeth and Cass Lakes or Pleasant Lake in West Bloomfield Twp. Priced from $500 and up. As little as
$25 DOWN
Red Horse
5010 Cass Elizabeth Rd.
FE 4-2251 or FE 2-9179

FOR COLORED FAMILIES
2 parcels out Franklin Rd., just beyond city limits. Corner 52x150. Priced $200. A strip 378.85x52. Price $2200.
2 corner

Swaps 55

$79 WESTINGHOUSE ADJUSTable window fan. For good shotgun. FE 5-2766

'39 FORD TRADE FOR CEMENT mixer. Silver King tractor. 16 in. plow for pick up or anything of equal value. 471 Union Lk. Rd. at Oxbow Lk.

HOTPOINT AUTOMATIC WASHER and ABC gas stove, good condition for 10 to 15 h.p. Johnson or Mercury outboard motor. 4465 Motorway, FE 5-2441.

6 ROOM - ACRE OF LAND - close to Fisher Plant - will trade for smaller house - land contract - or acreage.

JIM WRIGHT, Realtor
345 Oakland Ave. FE 5-9441
Co-operative Real Estate Exchange

SEVERAL GOOD USED TRACtors and power mowers, trade for what have you.
B. F. EVANS EQUIP
6507 Dixie Hwy MA 5-7878

SALE OR TRADE EQUITY IN '54 Ford convertible FE 4-4160 after 6.

TRADE YOUR LAND CONTRACT, furniture, appliances or auto, for new or used good housetrailers.
TRAILER EXCHANGE
60 S. Telegraph Open Eves.

1954 BUICK ROADMASTER, 4 door, for land contract. Will give or take cash for difference. 10 Bagley, FE 3-9679.

WILL TRADE EQUITY IN HOUSEtrailer for furniture or anything of value or sell. Call between 11 and 4, FE 2-3685.

Sale Household Goods 57

A-1 USED REFRIGERATORS, guaranteed, will deliver. FE 2-3900.

1-12 FT. REFRIGERATOR, ASsume payments. OL 2-8126.

APT. UNIVERSAL RANGE, NEW, slight damage, $89.95. R. B. Munro Electric 1060 W. Huron.

APT. SIZE ELECTRO MASTER stove. Good condition. Reasonable OL 2-4403.

ALL KINDS OF NEW AND USED furniture. Small buffet, $8.95, baby tenda, $7.95, sofa bed, $19.50. New bunk beds, complete, $39.95 up; Hollywood bed frames, $6.95; davenport and chair, $17.50; new sofa beds, $39.95 up; apt. electric range, $19.50; new 5 pc dinettes, $29.95 up; lounge chair, $6.95, occasional rocker, $6.95, hall tree, $1.95, 3 pc. sectional, $24.50; apt. gas stove, $9.50; desks, chests, unfinished furniture and everything for the home.
EASY TERMS OR LAYAWAY PLAN.
FREE PARKING AND DELIVERY
PEARSON'S FURNITURE
FORMERLY BANK FURNITURE.
WE BUY, SELL AND EXCHANGE
42 ORCHARD LAKE AVE.
4 NEAR SAGINAW
FE 4-7881

ASPHALT TILE
ASPHALT TILE 3½c
Surplus Paint ..... $1.49 Gal.
WALL LINOLEUM 4½c
6 ft. Linoleums 19c
Inlaid Linoleum 75c
VINYL ASBESTOS TILE 12c
9 Ft. Linoleums ..... 60 Per Cent Off
Harold's Paint & Lino.
140 S. Saginaw St.

A NUMBER OF SMALL RADIOS and portables. FE 5-8755.

ABOUT ANYTHING YOU WANT CAN BE FOUND AT L & S. End tables, $1.98 up; new book case head board beds, complete, $24; refrigerators, $25 up; ranges gas & elec. $5 up; beds all sizes, $2 up; TV sets $25 up; radios, $5 up; new chrome dinette sets 5 pc $39.95 up; chests, new & used, $5 up; bedroom suites, $49.95 up; living room suites $12.95 up; dining room suites, $19.50 up. Many other items.
USE OUR EASY PAYMENT OR LAY-A-WAY PLAN
We buy, sell, trade anything. Come out and look around. 2 acres of free parking.
OPEN DAILY 9 TO 9
SUNDAY 12 TO 5.
L & S SALES CO. 4 mi. east of Pontiac or 1 mi. east of Auburn Heights on Auburn Rd. M59.
FE 2-2866

APARTMENT SIZE GAS RANGE, four burner, $129.50 value $69.95. Slightly scratched. Also several full size ranges. Electric and Gas at extraordinary values. Michigan Fluorescent, 393 Orchard Lake Ave.

BED MATTRESS AND SPRINGS, $25. FE 2-5373

BIG SALE ON NEW AND USED FURNITURE
New cotton mattresses ..... $ 8.95
New innerspring mattresses $16.95
Chrome breakfast sets $35.00
Studio couch $17.00
Bed davenport $20.00
Coil Springs ..... $5.00 and up.
Cedar chests $12.95
New lamps ..... $ 2.95
New bunk beds complete $39.00
Oakland Furniture
104 S. Saginaw FE 2-5522

BOTTLE GAS
New low price Complete installation only $10 plus gas. Kenyon Fuelgas OR 3-2491.

BRASS FLOOR LAMP, $5 CHARTREUSE TABLE LAMP AND SHADE, $10. 1729 BEVERLY.

CASH FOR SMALL RADIOS & portables, FE 5-8755.

CHROME DINETTE SETS, Assemble these yourself and save. Four chairs and table, $69.95 value $39.95. These are brand new, 1955 models, Famous make, Formica tops. All popular colors. Come in, look, compare and be convinced of these extraordinary bargains. Michigan Fluorescent, 393 Orchard Lake Ave.

CROSLEY SHELVADOR REFRIGerator, 9½ cubic ft. automatic defrost freezer chest pay balance at $13 per month. Easy spin dry washer, late model, $75, terms. MY 3-3711.

CROSLEY TV SET LIKE NEW. FE 4-6488

10.5 CUBIC FT. HOTPOINT REfrigerator. $144.95 and your refrigerator R. B. Munro Electric Co. 1060 W. Huron.

DEEP FREEZE UPRIGHT, ONE of America's best makes. Freezer and food guaranteed for 5 years. $495, for $279. Slightly scratched in transit. Michigan Fluorescent, 393 Orchard Lake Ave.

DEMONSTATOR DORMEYER double basket French fryer, $35. R. B. Munro Electric, 1060 W. Huron.

EASY SPIN DRYER WITH AUTOmatic spin rinse. Good condition. Very reasonable. EM 3-2244.

ELECTRIC RANGE $35., YOUTH bed, like new, $15., dining suite, $35. other items. FE 5-2766.

ELECTRIC STOVE, A-1 SHAPE. 695 Lakeside, Elizabeth Lake.

FOR SALE GUARANTEED REfrigerators ..... $39.95 up
Wringer washers ..... $39.95 up
Spinner washers ..... $69.95 up
Vacuum cleaners ..... $ 7.95 up
Roy's 66 Oakland FE 2-4021

HOOVER VACUUM LIKE NEW $14.95. Belts, bags, brushes, all makes, 956 Myrtle, Huron Gardens.

LINOLEUM AND PAINT SALE
Grand Opening Sale
Linoleum, $2.25 and up.
Heavy garbage cans $2.10.
7 and 8 ft. step ladders, $69c ft.
4½ ft. wall tile, 25c running ft.
House paint; inside and outside; gal., $1.89.
Jack's, new location, 277 Baldwin.

LIVING ROOM SUITE REASONable, call after 4 P.M. FE 5-7440.

Lord's Specials
8 pc. dinette set $49.95
2 pc. sofa-bed $59.95
Used TVs from $34.95 ..... up
Hide-Bed from $139.95 ..... up
Used gas stoves $20.00
Lord's
Furniture and Appliances
125 W. Huron St. FE 4-0583
"Where Wrigley's Used To Be"

MAYTAG GAS STOVE CHROME dinette set, yellow and gray upholstery. Excellent condition. OR 3-1653.

MOVING - MUST SELL
9 ft. Westinghouse refrigerator, $97; Chrome dinette set, $27; Overstuffed chair, real nice, $39; Chest of drawers, $8; Bed, complete $25; 4 lamp tables, fine condition, 1325 Mt. Clemens St. FE 5-0416.

2 PC. LIVING ROOM SUITE, $25; 10 ft. refrigerator $55.; washer, $20; gas stove, $25; FE 5-2766.

NEW MODEL OIL BURNER with fan. 220 gal. tank. FE 4-8889. 298 Judson.

9x12 LINO. RUGS..$2.98
12x12 LINOLEUM $6.39
Reg $4.95 House Paint, gal. .. $1.98
4½c FT WALL TILE ..... $ .10
VINYL INLAID TILE ½ PRICE
RUBBER BASE PAINT GAL $3.50
AYERS, 141 W. HURON, FE 4-3064

Sale Household Goods 57

NEW FURNITURE
20 PER CENT TO 40 PER CENT OFF
Cotton mattresses, all sizes, $11.95. Innerspring mattresses, all sizes, $19.95.
Rollaway beds, complete $17.95.
Bunk beds, complete, $44.95.
Sofa beds, $39.95 up.
Hollywood bed frames, $6.95.
2 pc. living room suites, $64.50.
Bedroom suites, $49.50 up.
Davenport beds full innerspring mattresses, $149.
9x12 wool face rugs, $16.95.
9x12 linoleum rugs, $3.95.
End tables, $1.95.
Ironing boards $2.95.
Wood rockers, $7.95.
Camp cots, $3.95.
Unfinished chests of drawers, $7.95.
Gas stoves, electric stoves, refrigerators.
EASY TERMS OR LAYAWAY.
PEARSON'S FURNITURE
Formerly Bank Furniture
42 ORCHARD LAKE AVE.
Next to Farmer's Gas Station

PENNY PAINT SALE
House Paint, 1 gal. $3.98
2nd gal. at 1c ..... .01
Two gals. for $3.99
Rubber base paint, gal. $3.89
Roller or pan 1c ..... .01
1 gal. paint & roller or pan $3.90
FLOOR SHOP
Open 9-9 99 S. Saginaw St.

PHILCO ELECTRIC APARTMENT size stove. Excellent condition. MA 4-2232

14" ADMIRAL COMBINATION, $79.95.
WALTON TV
Walton, Cor. Joslyn FE2-2257

52 Gal. Electric
Water heater-name brand Reg. $149.95-Now $99.95
L. A WAGNER CO
1960 N. Opdyke Cor. Pontiac Rd.
FE 5-0221

REFRIGERATORS, LAST YEAR'S 1954 models. One of America's best brands. Perfect, new, guaranteed for 5 years. Buy a new refrigerator for a little more than a used machine. Michigan Fluorescent, 393 Orchard Lake Ave.

REMINGTON ½ H.P. AIR CONditioner new $165. R. B. Munro Electric, 1060 W. Huron.

2 SAMSON CHAIRS LIKE NEW. FE 3-7238

3 PC. LAWN FURNITURE, SALAD case. EM 3-4529.

2 REDWOOD CORNICE BOARDS. Suitable for double or triple windows. Never used. $10. MAYfair 6-3157.

3 PC SECTIONAL DAVENPORT, 1 corner table, 1 dinette table. Laundry tubs. 324 Nelson.

STOVES BOUGHT, SOLD & EXchanged. Turner's 602 Mt. Clemens, FE 2-0801

SALE
Used washer, $14.95 and up. Auto. gas heater, $10.
Oil auto. heater, $15.
Used electric range, $19.95.
Floor model Hoover, $49.95.
Floor model Philco range, regular $239, now $179.95.
GE floor model freezer, was $429.95 now $329.95.
CRUMP ELECTRIC
3465 Auburn Rd FE 4-3573

SPECIAL PRICES ON BRAND NEW INTERNATIONAL HARVESTER FREEZERS 16 FT. MODEL $310, 20 FT. MODEL $350.
KING BROS.
CREDIT TERMS
FE 4-0734 FE 4-1112
YOUR I-H DEALER
PONTIAC RD. AT OPDYKE

SOFA, LARGE EXCELLENT FOR recreation room $20. Studio couch, $20 Unusual wormy chestnut dining room set, $200. MI 6-0853

6 FT. KELVINATOR REFRIGerator porcelain. Also sway from wall toilet with fittings 57 Elizabeth Lk Rd.

SEWING MACHINE VACUUM cleaner, repairing, rebuilding. FE 2-3706.

TWIN MATTRESS AND BOX spring. FE 5-4607

WANTED:
USED FURNITURE
We need used furniture and appliances. Trade yours in now for the biggest dollar on new furniture of the finest quality.
MANY ITEMS
EASY TERMS
THOMAS ECONOMY FURNITURE CO.
361 S. SAGINAW ST.
PONTIAC, MICHIGAN

USED TV SETS GOOD CONDItion. From $19 up FE 4-9736.

USED TRADE-IN DEPT.
Re-built washer guaranteed ... $39.95
Maytag washer $49.95
G. E. Washer $49.95
G. E. Refrigerator $69.95
2 Pc. Living room suite $29.95
5 Pc. Dinette Set $24.95
Heavy Walnut Twin Beds ..... $ 9.95
4-6 Metal beds ..... $ 9.95
$25.00 value floor lamps ..... $ 3.95
$5.00 value Card Tables ..... $ 1.00
We have many items not mentioned here.
SMALL DOWN PAYMENT
FREE PARKING
WYMAN'S
18 W. Pike Only.

TRADE GAS RANGES FOR ELECtric R. B. Munro Electric 1060 W. Huron.

USED WASHING MACHINES, $23.50 and up. R. B. Munro Electric Co., 1060 W. Huron.

WTD.: FURNITURE, ANTIQUE dishes and odds & ends. MY 2-1321

WEBER GRAND PIANO, $300; Thor automagic gladiron mangle with wings $30. MI 4-2109.

WAYNE GABERT'S TELEVISION BUYS
Emerson TV. New picture tube $49
Crosley TV. New picture tube $49
Zenith TV console $39
RCA TV console $39
Zenith TV table model $39
Motorola TV 16 in. console $49
Many others to choose from.
Easy Terms.
121 N. Saginaw FE 5-6189

$239.95 UNIVERSAL FULL SIZE electric range, slight damage, $139.95. R. B. Munro Electric Co. 1060 W. Huron

USED TV $29.95 UP. USED REfrigerators $49.95 up. Sweet's Radio & Appliances, 422 W. Huron FE 4-1133.

For Sale Miscellaneous 60

AIR COMPRESSORS, JACK HAMmers, cement finishers, floor sanders, chain saws, electric sewer cleaner.
CONE'S RENTAL
1251 Baldwin FE 2-0077

AIR COMPRESSORS, JACK HAMmers, power trowels, chain saws, drainage pumps, rotary mowers.
CONE'S RENTALS
1251 Baldwin FE 2-0077

ALL ELECTRIC TOOLS, APPLIances at wholesale prices to all.
GENERAL WAREHOUSE CO.
2258 Dixie Hwy. PARK FREE!

AT BIG SAVINGS
Good straight used lumber 2x4-2x6-2x8-2x12.
Just arrived a car of 2x4x8' and 1x6 Fir Sheating.
New flush doors from $5.50 up. Windows made to your order.
Rock wool insulation-79c-bag
Readimix concrete and mortar. $1.10
Shingles-roofing-nails and many other building needs
Plumbers lead ..... 25c a lb.
We can save you money on your complete lumber lists.
SURPLUS LUMBER
& Material Sales Co
5340 Highland Rd (M59) OR 3-7092

ANCHOR FENCES
No money down. FHA approved. FREE ESTIMATES FE 5-7471

Artists' supplies, hobby supplies—check our classification "Hobbies and Supplies" No. 24A.

DON'T PASS UP MONEY! Sell unneeded belongings for cash through Classified Ads! FE 2-8181.

For Sale Miscellaneous 60

BATHROOM FIXTURES YOUNGStown kitchen. Furnaces: oil, gas and coal. Hot water and steam boilers, automatic water heater, hardware, electrical supplies, soil, galvanized copper pipe and fittings. Lowe Bros. Paint. (HEIGHTS SUPPLY) 2685 Perry St. FE 4-5431.

ALWAYS WRECKING, OUR prices are less. Union Wrecking Co., Inc. 31-45 W. 8 Mile Rd.
CASH FOR FURNITURE
FE 4-7881

CLOSING OUT
$4.95 PAINT 97c
9c TILE (9X9) 5c
INLAID LINOLEUM 79c
WALL TILE, 5c FT. 3c
SMITH'S, 257 S. Saginaw

CIRCLE FLUORESCENT FIXtures. Newest, brightest and most modern type of lighting for kitchens, dinettes, bedroom and recreation rooms. $11.95 value $5.95. Slightly factory marred. Call at factory showrooms. Michigan Fluorescent 393 Orchard Lake Ave.

CHURCH'S INC.
ALUM. COMB. DOORS, $34.95
FE 3-0233

CIRCLE FLUORESCENT FIXtures. Newest, brightest and most modern type of lighting for kitchens, dinettes, bedroom and recreation rooms. $11.95 value, $5.95. Slightly factory marred. Call at factory showrooms Michigan Fluorescent, 393 Orchard Lk. Ave.

4' - 4½' ENAMEL RECESSED bathtubs. Crate marred $21.95 up. SAVE Supply 100 S. Saginaw St.

DEEP SEA DIVING OUTFIT. Complete. Less compressor. Make offer. MY 2-6602 after 12 noon.

DRAW TITE HITCHES
CHROME OR CADMIUM PLATED The kind that bolt to the frame of all makes of cars
P. E. Howland, 3245 Dixie Hwy. OR 3-1456

ELECTRIC LIGHT FIXTURES, for every room in the house in newest 1955 designs. Terrific values. Bedroom, $4.50 value $2.25. Dining room, $10.95 value $5.95. Porch, $2.95 value $1.95. Slightly factory irregulars. Michigan Fluorescent, 393 Orchard Lake Ave.

EXTRA GOOD GRADE DOOR with glass, 6'x8"x3', $15.00. 83 N. Telegraph Rd.

FUEL OIL TANKS
275 gal. 15 in. legs, gauge vented fill can. Delivered $35.50. FE 5-1467.

FURNACE WITH A HOLLAND fan and stoker good shape. $100. Call LI 6-5486.

FREE STANDING TOILETS $21.95
Washbowls with fittings $11.95
21x32 double sinks ..... $ 9.95
3-piece bath sets with fittings.
White $61.95 Colored $109.50
Factory Seconds—Irregulars
SAVE PLUMBING SUPPLY
100 S. Saginaw St. FE 5-2100

GE AIR CONDITIONER, ½ TON Fits in average window. Used only two months. Phone FE 4-4916.

22 IN IDEAL CAST IRON HOT air furnace complete with pipe and thermostate and regulator, side arm gas heater and 30 gal. boiler with fittings, all for $75. Call before 8 a.m. or after 6 p.m. EM 3-3582.

10% OFF
During the month of July on all building materials, folding doors, storm windows, garages, additions, general remodeling.
MIDWEST SUPPLY
FE 5-7433 9 N. Telegraph

HEARING AIDS NEW AND used. Phone Rules FE 2-7900

GUN TYPE OIL FURNACE 115,000 BTU counter flow. Complete with all controls. Excellent condition. Call Stan Garwood Heating, EM 3-2080.

HOME DRESSED PORK AND and beef, bacon and sausage. FE 5-7941

GIRLS 26" BICYCLE, GOOD CONdition. $20. Steel stall shower, $15. Bed spring and mattress, clean, $5. FE 5-9066 after 4 p.m.

G&M COMPANY
SAWS AND MOWERS MACHINE SHARPENED SELLING ENTIRE STOCK, PAINT, HARDWARE, TACKLE, ETC. 20 PER CENT OFF.
FE 5-7833 2255 E. Walton

HOT WATER HEATER, 30 GAL. gas. New, approved for use on Consumers lines. $98.50 and $119.50 value. $49.50 and $59.50. These are slightly marred. Also electric oil and bottled gas heaters at terrific values. Michigan Fluorescent, 393 Orchard Lake Ave.

JUKE BOX, GOOD CONDITION. Cheap. OR 3-4286 after 4.

LAVATORIES, COMPLETE WITH faucets, $24.50 value $14.95. Also toilets, bathtubs, shower stalls at terrific values. These are crate marred. Michigan Fluorescent, 393 Orchard Lake Ave.

LUMBER
CASH AND CARRY.
Cedar post all new stock.
Plasterboard and lath.
Birch flush doors, $7.95 up.
Insulation, reg. & foil.
Loose wool bag, $1.00.
Oak flooring, all grades.
White pine utility boards, 7½c.
Roofing No. 210, $2.25 bundle.
Windows at new low price.
Pine & cedar paneling.
Plywood plain & decorative.
Combination doors
Insulated wall board & tile.
Paul St. Cry Lumber Co.
6120 Bogie Lake Rd
EM 3-2731

MOTOR SWAY CHEAP. FE 2-4731.

NEW AND USED FURNITURE Refrigerators gas and electric heating and cook stoves and water heaters for housetrailers and cottages Terms.
TRAILER EXCHANGE FE 2-3200

MYERS PUMPS
New low prices.
Regular $115, 1-3 h.p. shallow well jet with 11 gal. tank now $109.
Regular $125, 1-3 h.p. deep well Myers jet with 11 gal. tank now $115.
KELLY'S HARDWARE
3994 Auburn at Adams, Auburn Heights FE 2-8811

LAWN MOWER AND EASY washing machine. Open end steel drums. FE 2-4764.

PLATINUM ENGAGEMENT RING and band. Original cost $500. Will sacrifice. OR 3-4006.

110-220 VOLT POWER KRAFT, 1 h.p. Swing saw. Reasonable OR 3-4880.

20,000 USED YELLOW FACE bricks, good condition. Angle iron lintels. Equipment and boating materials. City Hall annex, 35 Hill street, FE 2-7947.

PAINT SALE
Cochran's Wonder-lux rubber base paint. Reg. $5.29 per gal., $3.49 per gal. Reg $1.59 qt., now $1.10 qt.
20 per cent off on all arches and tellises. Barnes Hardware, 742 W. Huron St.

12 BY 18 GARAGE $125 PHONE OR 3-1625.

3'x6'8" HEAVY GRADE DOOR with glass. Also screen door. Both $20. 83 N. Telegraph Rd.

PLYWOOD
⅜ in. fir 4x8 per sheet $5.75
¼ in. sanded fir 4x8 ..... $3.95
4x8 hardboard $2.45
1x5 grandi'lite bathroom board $4.49
4-7 grandi lite bathroom board $5.79
Bathroom electric heaters.... $7.95
Metal kitchen cabine $17.95
Office file cabinets $49.50
Damaged Refrigerators
Some still in cartons at give away prices
HUTCHINSON
Trailer Sales
4615 Dixie Hwy Drayton Plains

PLUMBING SPECIALS
2 compartment cement laundry tray with stand and faucets $23.50.
52 gal. electric water heater. Detroit Edison approved. $89.50.
4" soil pipe, $3.95 length.
Open daily 8 to 6; Sun. 10 to 2
Arnason Plumbing Supply
950 M15 Ortonville
Phone 130
We Deliver

SLICE OF HAM



AP Newsfeatures

For Sale Miscellaneous 60

PICNIC TABLE ADULT AND children sizes. FE 2-1104.

½ H.P. JET PUMPS FROM $69.50. G. A. Thompson 80 S. Perry

Plywood
Cash & Carry
4x8x⅜" plyscord $5.76
4x8x¾" plyscord $3.84
Ask us for other low prices on plywood of all kinds
PONTIAC PLYWOOD CO.
1488 Baldwin Ph. FE 2-2543

OLD GARAGES REPAIRED TO look like new. Lengthen your garage. Put in new garage doors. Terms FE 4-5654

PLYWOOD, CUT TO SIZE. WARwicks, 2678 Orchard Lake Rd.

INTERESTED IN PHOTOGRAPHic equipment and dark room supplies? See Classifications HOBBIES & SUPPLIES, 24A and CAMERAS & EQUIPMENT, 61A.

PICTURE WINDOW, 88 x 66 x 1¾, sash, 5 horizontal lights, $50. OR 3-4811.

LIONEL & AMERICAN FLYER TRAINS
AUTHORIZED FACTORY SERVice and genuine factory parts. Free test on factory analyzer. TASKER'S 63 W. Huron St.

PHELPS ELECTRIC HARDWARE, bldg. supplies. OR 3-1217. OR 3-1218.

MANUFACTUERS AGENT SALE. When these are gone there is no more. Oil furnaces from $225, complete with burner. Nationally known merchandise. 80 S. Perry.

MEDICINE CABINETS, LARGE 20 inch mirror, all metal cabinet, $7.95 value $3.95. Slightly marred. Also large selection of medicine cabinets with and without lights, new sliding triple door units all at exceptional bargains. Michigan Fluorescent, 393 Orchard Lake Ave.

MRS NEWMAN'S VARIETY GIFT Shop, 915 Orchard Lk., near Telegraph.

NEW AND USED
POWER MOWERS, ROTARY TILLERS, POWER SPRAYERS. A deposit will hold one. Time payments available. W. F. Miller Garden and Lawn Equipment 1593 S. Woodward, (North of 14 Mile Rd.) Birmingham, MI 4-6009

NEW GALVANIZED PIPE
½ in. (21 ft. lengths) ..... 10½c ft.
¾ in. (21 ft. lengths) ..... 13½c ft.
SAVE PLUMBING SUPPLY
100 S. Saginaw FE 5-2100

200,000 FEET
No. 1 and 2 Douglas Fir Dimension air dried. All sizes.
FIR PLYSCORE
4'x8' ⅜" Fir $6.08
4'x8' ½" Fir $3.60
4'x8' ⅝" Fir $3.84
4'x8' 5/16" Fir $3.36
Oak flooring ¾x2¼" .....
SELECT RED ..... $225 M
SET'S JAMBS PAINT GRADE $3.75
NEW FLUSH DOORS
2'-6"x6'-6" $6.75
SIDE DOOR TRIM
2'6"x6'8" W.P. $1.50
½"x3¼" base WP ..... 10c lin. ft.
⅛"x3¼" Base Shoe ..... 3c lin. ft.
HAGGERTY LUMBER CO.
Market 4-1084
1947 Haggerty Hwy., Walled Lake

PORCH LIGHTS IN EARLY American Lanterns, Old English Coach and Candle Lantern designs. Also most complete selection of lights for every room in house at terrific values. Michigan Fluorescent, 393 Orchard Lake Ave.

ROTO-HOES AND REEL TYPE mowers, power drive and riding mowers, jeri cycle bars. Call for demonstration.
B. F. EVANS EQUIP
6507 Dixie Hwy MA 5-7878

REINFORCING MESH
For Drives or Floors
4c per Sq. Ft. in full rolls
5½c per Sq. Ft. Cut to length
EXPANSION JOINT
4" per Ft. 6½c; 6" per Ft. 9½c

BLAYLOCK
COAL & BUILDING SUPPLY CO. 81 Orchard Lake Ave. FE 3-7101

ROMEX WIRE, 4c A FOOT BY coil. Sinks crate marred, $3.75. 30 gal. bottled gas heaters $59.50. 52 gal. electric heaters, $79.50. G. A. Thompson, 80 S. Perry.

RECONDITIONED SINGER SEWing machines $29.50. FE 3-9143 for free home demonstration.

REINFORCED CONCRETE SEPtic tanks, Ph. FE 4-6428.

SEPTIC TANKS
Reinforced concrete. FE 2-1440

STOP
Look and listen. The first punch button starter lawn mower. Sure it's a
JACOBSON
Now at EVAN'S EQUIPMENT
6507 Dixie Hwy.

STORM SASH
Aluminum combination windows and doors. LOW LOW price!!!
FE 4-6089
9 a.m. to 9 p.m.

SEASONED LOGS, OAK, ELM, maple, pine, etc. Will sell or mill out on shares. Morey's Golf and Country Club 2280 Union Lk. Rd.

SALE ON USED LUMBER Timbers: 2x4's, 2x8's, 3c ft. and up. Sheathing, $50M and up. 4x4's. 226 E. Blvd. North.

STALL SHOWERS - COMPLETE with faucets and curtain, $69.50. Terrific value, $33.33. Lavatories, complete with gleaming chrome faucets, $14.95. Toilets, $39.50 value, $19.95. These are factory seconds. Michigan Fluorescent, 393 Orchard Lake Ave.

SHEETING BOARDS ..... $75 M
2x4's ..... 7c ft.
2x6's and 2x8's ..... $90 M
Nails ..... $9 keg
Build your own home and save over half. We furnish everything for your building needs.
BLACKETT'S
BLDG. SUPPLIES
8161 Dixie Hwy. Clarkston
MA 5-5811

SUMMER PRICES ON COAL at
M. A. BENSON
Call M. A. Benson for SUMMER PRICES ON COAL
549 N. Saginaw FEderal 4-2521

276
Garage Doors
TO CHOOSE FROM
SPECIAL SPRING OFFER
Berry all steel fully guaranteed. From $35 and up. Estimates on remodeling free.
371 S. Paddock FE 2-0203
BERRY DOOR SALES CO.

For Sale Miscellaneous 60

STORM WINDOWS & SCREENS. 1 window 32x16. Two 32x24. FE 4-2070.

TWO WHEEL TRAILER, STEEL FRAME, BOX AND RACK. VERY STURDY. $75. 2556 WM. LK. RD. (NEAR GALE RD.)

25% DISCOUNT
On Sherwin-Williams discountinued colors of Cem Glo oil base flat paints. Oakland Fuel and Paint, 436 Orchard Lake Ave. FE 5-6150.

TELEVISIONS, REFRIGERATORS, freezers, electric stoves, ironers, new floor samples. Big discount. Terms. Call or stop at Wayne Heating Co., 523 N. Main, Rochester, OL 2-0211.

52 GAL. ELEC. HEATER ... $79.50
30 gal. auto. gas heater ... $49.95
Cab. sink-fittings ... $59.50 up.
Laundry tray, stand, faucet, $21.95
SAVE SUPPLY 100 S. Saginaw St.

Talbott Lumber
B.P.S. Paint, also Spread Satin and Gold Bond rubber base, hardware, plumbing, electrical supplies, trim windows, doors and a full line of lumber. 7035 Oakland Ave. Ph. FE 4-2622.

SEPTIC TANKS
Hoses cur-Trenching
Complete insulation if desired
FE 2-6472 or FE 8-0928

TRAILER HITCH PERFECT TOW Used 1 trip. Will sell for half price MA 5-2971 12340 Big Lk. Rd., Davisburg

2 CHICKEN BROODERS, 1 COCA Cola cooler, like new $100. 6763 Montclair off S. Blvd. E. of Livernois.

TRAILER HITCH PERFECT TOW Used 1 trip. Will sell for half price MA 5-2971 12340 Big Lk. Rd. Davisburg

SOIL PIPE, $3.20 LOT., WARwicks, 2678 Orchard Lk. Rd.

Save Money at
BURMEISTER'S
LUMBER
800,000
Foot Sale
Buys in lumber now going on
AT BURMEISTER'S
OUR PRICES ARE NOT ONLY LOW BUT OUR SERVICE IS A MUST
3 YARDS TO SERVE YOU
4x8 Sheet Rock C & C $1.35
4x8 masonite, sheet 2.85
1x8 std. w. pine bds. per M. $89.00
1x12 std. w. pine bds. per M. $89.00
1x6 w. fir bds. per M. $79.00
1x12 w. pine shelving, ft. 15c
2x4 R. L. D. fir std. ft. 3½c
1x4 std. flooring, per M. $100.00
2x6 std. Douglas fir, per M. $99.00
2x8 std. Douglas fir, per M. $99.00
2" blanket insl., 100 ft. $4.45
4x8x¼" fir Plyscore $5.95
4x8x¼" fir plywood $3.95
4x8x¾" w. pine plywood $11.50
4x8x¾" birch plywood $21.95
4x8x¾" Kn. pine ply $21.95
1x10 knotty pine, per M. 160.00
1x12 paneling, W.P. per M. $160.00
Cedar fence posts 35c
Nails, 8's and 16's, comm., keg $.95
Soil pipe, 5 ft. $3.95
Com. Alum. doors, from $29.95
W. P. Comb. doors $14.95
40 power mowers, from $59.95
3 pc. colored bath set, all fittings, seat, medicine cab. $159.95
HARDWARE—PLUMBING
BOYDELL PAINTS
IF YOU ARE BUILDING A HOUSE DRIVE OUT TO BURMEISTER'S AND SAVE UP TO $500 ON ALL MATERIALS
MAKE SURE IT'S
BURMEISTER
Northern Lumber Co.
8197 Cooley Lake Rd.
Pontiac
Telegraph & 9 Mile Rd.
Detroit Ph. 1-4184

Do It Yourself 61

FOR RENT
Floor sanders - band sanders - wall paper steamers - waxers and furnace vacuum cleaners. Oakland Fuel and Paint, 436 Orchard Lake Ave. FE 5-6150.

JACKSON'S RENTAL SEE AD UNDER BUILDING SERVICE.

USE OUR TOOLS DO YOUR OWN plumbing wiring, repairing. Complete stock soil sewer crock and drain tile. Montcalm Builders' Supply, 150 West Montcalm. FE 5-4712 Pri. thru Wed. 9 to 8:30 Closed every Thursday.

WHY PAY THE HIGH DOLLAR FOR PAINT?
HIGH QUALITY
FULLY GUARANTEED
PLYCOTE PAINT PER GAL. $1.95
DUTCHCRAFT PER GAL. $2.95
FRISCO PER GAL. $3.95.
INSIDE - OUTSIDE
FLATS - ENAMELS
KING BROS.
FE 4-0734 FE 4-1112
PONTIAC RD. AT OPDYKE

Cameras, Equipment 61A

OTHER CAMERAS & EQUIPMENT listed under "Hobbies & Supplies," classification number 24A.

Sales Musical Goods 62

MAKE YOUR OWN RECORDS: disc recorder for sale. Excellent Condition. FE 4-3058.

PIANO TUNING AND REPAIRing. Oscar Schmidt, FE 2-5217

PLAYER PIANO, RECONDItioned. $100. J. Quittmeyer, OL 2-5036 or OL 2-5301.

STEINWAY PIANO.
2455 Ridge

UPRIGHT PIANO IN A-1 CONDItion. $25. FE 2-4063 between 2:00 and 2:30 p.m.

WEBBER PIANOLA WITH 50 rolls in excellent condition. Call 170 W. Pike St.

Sale Sporting Goods 65

GUNS—BUY, SELL, TRADE Manley Leach, 10 Bagley

GOLF CLUBS AND BAG, LIKE NEW, $55. OR 3-9469.

GUNS BOATS, MOTORS, BUY, sell, trade, Burr-shell, 375 S. Telegraph. FE 2-4708

WADERS, BALL BRAND, SIZE 7. FE 3-7230

GET IT QUICK, through Classified Ads! Yes, whatever it is — dial FE 2-8181 for an adwriter and get it!

Sand, Gravel & Dirt 66

A-1 TOPSOIL, FILL DIRT, SAND and gravel. EM 3-8742.

ALL KINDS OF TOPSOIL AND fill dirt, $9 delivered. Also, to truckers. FE 2-4821.

A - 1 TOP SOIL, FILL DIRT, crushed stone, sand and gravel. Earl Howard, FE 4-8493.

A-1 TOP SOIL & PEAT WHOLEsale loading. Mon. thru Sat. 2384 Auburn, near Crooks. FE 4-6041.

A-1 TOP SOIL, CRUSHED STONE, sand, gravel, fill. Lyle Conklin, FE 4-1112 or FE 1-8572.

BLACK DIRT, TOP SOIL, FILL dirt. Basements. Seepage beds and septic tanks. Bull dozing. Sand and Gravel. Days FE 3-9197 Eves. FE 4-1072.

BEST GRADE TOP SOIL, SHREDded peat and black soil. Lloyd Slade, FE 5-0448

DRIVEWAYS GRAVELED. ALL kinds of gravel, fill and top soil. MA 5-7491

LOADING BLACK DIRT AND FILL dirt. Any amount. Mon through Sat. 8564 E-ton Rd., Walters Lake, MAple 5-7605

Prepared top soils mixed to your specifications. Peat-sand or clay loam as you desire. $15 per load delivered. FE 4-4597.

FARM TOP SOIL
and black dirt. 5 yard load, $10 delivered. FE 4-6588.

HARDWAY
Top soil, black dirt, peat, sand and gravel. FE 5-4758.

PROCESSED ROAD & DRIVEWAY gravel. Pit run, 60-40 and cushion sand. Wilkinson Sand & Gravel. FE 4-6218, FE 2-9303

ROAD GRAVEL
5 yards, $7.00 delivered, FE 4-6588.

WASHED SAND AND GRAVEL. Mike Jenkinson, OR 3-9500.

WASHED SAND AND GRAVEL, fill dirt trucking, cement & mortar. Pontiac Lake Builder's Supply, OR 3-1534

For Sale Pets 69

AKC REG. DASHCHUND PUPS for sale. Reas. Market 4-1330.

AKC REGISTERED DACHSHUNDS FE 5-0510.

5 AKC LITTER REGISTERED Beagle puppies. Your choice. $25. Kenneth Thomas, 27 Park St., Oxford.

Baby Parakeets ...$2.79
WITH CAGE $5.98
991 4th St.; FE 2-4025; Closed Sun.

COCKER TERRIOR PUPS. $3. OR 3-1682.

PARAKEETS AND CANARIES. 2489 Auburn Rd FE 4-6510.

PART PERSIAN KITTENS FREE to good home. OR 3-4828.

PARAKEETS, OPALINES, CANARies. 1304 Mt. Clemens. FE 4-6960.

PARAKEETS, CANARIES, CAGES, food. Since 1927. 584 Oakland Ave.

PARAKEETS, BABIES. 791 Melrose. FE 2-3340.

PARAKEETS — PET SUPPLIES. Dancey's, 239 Voorhies. FE 5-5931.

REGISTERED BOSTON BULL breeders and pups for sale. 16206 Dixie Hwy., next to Parkway Motel.

REGISTERED BOSTON BULL puppies. 16206 Dixie Hwy., next to Parkway Motel.

REGISTERED SPRINGER SPANiel puppies, best blood line, $35. 3759 Orchard Lake Rd. FE 8-1249.

SIAMESE KITTENS, CHAMPION stock. For sale or trade. $15 ap

For Sale Used Cars 91

Come in and Try Our Price in Cars

'51 Olds 88, $697. '52 Pontiac, loaded, $997. '52 and '53 Chevie, $695. '53 Chrysler, full power, loaded, $1397. '52 Willys, like new, $799. '51 and '52 Kaiser, $497. '47 and '48 Buick, $97. 4 Olds, '48 to '51, $197. '48 and '49 Pontiac Convertibles, $197. '48, '50, and '52 Nash, $197. '47, '49, '51 Hudsons, $97, and up. '48 and '53 Plymouth, $197. 3 Fords, '47 to '49, $97. Plenty other makes and models, $25 and up. Contract, real estate or what have you accepted on trade. Your credit always good with finances arranged.

ECONOMY CAR MKT.
22 AUBURN

Guaranteed
SHARP USED CARS
All Makes and Models
Glenn's
MOTOR SALES
254 S. Saginaw St. FE 4-7371

'55 CHEVROLET BEL AIR, 2 door, 4,000 miles, 219 Strathmore.

'51 CHEVROLET, RADIO, HEATER, automatic transmission, $10 full down payment. Payments at $7.50 per week. I will show you the car.
Call Lincoln 5-1100, ask for Tom.
NORTHWEST CHEVROLET
Woodward at 13 Mile
LIncoln 5-1100

'55 CHEVROLET 150 2 DR., FULLY equipped. Very low mileage. New car guarantee. Reasonable monthly payments. Big trade allowance on old car.
NORTHWEST CHEVROLET
Woodward at 13 Mile
LIncoln 5-1100

Chevrolet
1955
Demonstrators
Officials Cars
Courtesy Cars

Bel Air 4 Door Sedans
Hardtop Sport Coupes
Del Ray Club Coupes
2 Door Sedans

SIXES AND EIGHTS
STANDARD TRANSMISSIONS
OVERDRIVES POWERGLIDE

Take Your Choice
New Car Guarantee
Latest ummer Color Selections

No Financing Problems

Highest Trade • Lowest Terms

As low as Just Your Car Down. Up to 36 months on balance. Our low overhead location permits terrific savings to be passed on to you.

SAVE SAVE SAVE

Don't Delay — Act Today

HASKINS
Chevrolet
Oakland County's Fastest Growing Dealer
DIXIE HWY. at M-15; MAple 5-5071

Jacobson's
HUDSON & RAMBLER
SALES & SERVICE
38 W. Pike St. FE 2-8389

1954
BUICK
$1695

1950
Hudson
$225

1952
PONT.
$795

1950
CHEV.
$195

1951
BUICK
$595

OLIVER
BUICK
210 Orchard Lk. Ave.
FE 2-9101

For Sale Used Cars 91

1952 CHEVROLET 2 DR. $10 DOWN and assume payments. 464 S. Woodward, Birmingham.

'51 CHRYSLER, RADIO, HEATER, automatic transmission. In excellent condition, $595. Any old car down.
NORTHWEST CHEVROLET
Woodward at 13 Mile
LIncoln 5-1100

'51 CHRYSLER SARATOGA V-8, 2 dr., radio heater hydramatic.
LAKE ORION MOTOR SALES
M-24 at Buckhorn Lake
MY 2-2611 till 4:00 p.m.

1952 DE SOTO 4 DR. $10 DOWN and assume payments. 464 S. Woodward, Birmingham.

1952 DODGE CORONET, FOUR door, one owner. Excellent condition, low mileage radio, heater, turn signals, reasonable. OA 8-3776.

'51 DODGE CORONET SEDAN. Runs perfect, no rust. Priced below cost.
HOUSE OF GOOD USED CARS
CARKNER STUDEBAKER
MI 4-3410 Birmingham

'54 FORD
Customline 2 dr. sedan, fordomatic, white side wall tires.
HOUGHTEN & SON
YOUR FRIENDLY OLDSMOBILE AND GMC TRUCK DEALER
528 N. Main, Rochester, OL 1-9761

M & H
Buick

Matthews - Hargreaves Special 1953 Buick 4 dr. sedan with radio, heater, directional signals, Dynaflow, tinted glass, nylon covers and A-1 rubber. Car looks and drives like new.

$1395

'53 FORD VICTORIA CUSTOM V-8. Radio, heater, Fordomatic. Priced right.
HOUSE OF GOOD USED CARS
CARKNER STUDEBAKER
MI 4-3410 Birmingham

'51 FORD CONVERTIBLE, RADIO heater, Ford-O-Matic. '50 Ford convertible radio, heater, overdrive. '53 ½ ton Ford pickup, heater. All A-1 like new. 4046 Rochester Rd., Leonard, Mich.

FOR SALE: $400 EQUITY ON '54 Ford convertible. FE 4-4160.

'54 FORD, RADIO, HEATER, white wall tires, 1 owner car. Must be seen to be appreciated, $1,295. Any old car down.
NORTHWEST CHEVROLET
Woodward at 13 Mile
LIncoln 5-1100

'54 FORD, HARDTOP, V-8, LOW mileage, radio, heater, white walls. Priced reasonable.
LAKE ORION MOTOR SALES
M-24 at Buckhorn Lake
MY 2-2611 till 9:00 p.m.

'50 FORD CUSTOM COUPE. ONE owner car, fully equipped. A bargain.
HOUSE OF GOOD USED CARS
CARKNER STUDEBAKER
MI 4-3410 Birmingham

1952 FORD CONVERTIBLE. $10 dn. & assume payments, 464 S. Woodward, Birmingham.

WE FINANCE OUR OWN
Take a Ride to 185 Oakland Ave.
See and Drive Some of the Best Used Car Buys
With Oscar and Al to Serve You at
OSCAR'S MOTOR SALES
185 Oakland FE 5-1439

1951
Ford
8 CYLINDER COUPE
$475

1952
Ford
8 CYLINDER COUPE
$675

LARRY JEROME
Rochester Ford Dealer

PH. OL 1-9711
"FOR MORE THAN 30 YEARS A GOOD PLACE TO BUY"

M & H
Ford

Matthews - Hargreaves Special 1953 Ford Crestline convertible. V-8, radio, heater, Ford-O-Matic, twin spots, window washers, white walls and many other extras. What a price.

$1345

FORD SPECIALS

'50 Ford 6, 2-dr. Radio and heater. 1949 Ford 8 2-door. Radio and heater. Easy terms and monthly payments
H. J. VAN WELT
540 Dixie Hwy. Phone OR 3-1355.

1949 HUDSON SEDAN AND 1946 Hudson coupe, needs a little fender work. Good condition. Priced right. 3161 Dixie Hwy. after 2 p.m.

1952 KAISER 4 DR. $10 DOWN & assume payments. 464 S. Woodward, Birmingham.

LINCOLN 1953 COSMOPOLITAN hardtop coupe. Radio, heater, white wall tires. Auto. trans. $1795.
Bob Frost, Inc.
LINCOLN, MERCURY DEALER
850 S. WOODWARD
BIRMINGHAM
MI 6-2200 JOrdan 6-3933

51 MERCURY 2 DR., RADIO, heater, automatic transmission. Must be seen to be appreciated. $595. Any old car down.
NORTHWEST CHEVROLET
Woodward at 13 Mile
LIncoln 5-1100

YOU PROFIT PRONTO through Classified Ads! To sell or rent anything, dial FE 2-8181.

For Sale Used Cars 91

1955 FORD FAIRLANE, 2 DR. for sale. FE 4-9956

M & H
Buick

Matthews - Hargreaves Special 1948 Buick Super convertible, twin spots, new beige top, radio, heater and white wall tires.

$135

'53 MERCURY MONTEREY HARDtop. Like new. Loaded. Reasonable. 107 Mt. Clemens.

MERCURY 1953 MONEREY HARD top, 2 tone, radio, heater, white walls, Merc-O-Matic. Today's special, $1,395.
Bob Frost, Inc.
LINCOLN-MERCURY DEALER
850 S. WOODWARD
BIRMINGHAM
MI 6-2200 JOrdan 6-3933

'53 NASH AMBASSADOR, RADIO, heater and overdrive. 715 Fourth St. FE 2-2741.

BY OWNER: 1948 NASH, 600 series. R and H, good running condition. Clean. 124 Whittemore St. or FE 4-6475.

NASH RAMBLER
1951 Hardtop. Maroon top, gray body. Radio and heater. This is a very sharp 1-owner car. 23,000 actual miles at a bargain price. 68 Oakland. FE 2-2351.

1951 NASH RADIO, HEATER, overdrive and built in bed, 1-owner car in good condition, $5 full down payment. Payments at $6 per week.
NORTHWEST CHEVROLET
Woodward at 13 Mile
LIncoln 5-1100

'50 OLDS 88
This is 1 owner car, drak green, exceptionally clean, radio, heater, hydramatic. Cash, terms or trade. 68 Oakland. FE 2-2351.

'51 OLDS 88 CONVERTIBLE, $150 and take over payments. FE 3-7261 after 5.

1951 NASH, RADIO, HEATER, overdrive, 2 tone paint. Interior of car like new, over all condition excellent. Must be seen to be appreciated. $10 full down payment. Payments at $7 per week.
NORTHWEST CHEVROLET
Woodward at 13 Mile
LIncoln 5-1100

Open 'til 8 p.m.
FE 2-9131

53 OLDS. HOLIDAY ROCKET 88, radio, heater, automatic transmission, Power steering, power brakes, 2 tone paint, white wall tires. 1 owner car. Any old car down. Reasonable monthly payments.
NORTHWEST CHEVROLET
Woodward at 13 Mile
LIncoln 5-1100

1953 OLDS 98, RADIO, HEATER, Hydramatic, full equipped. $1,595. your old car will make the down payment.
SCHUTZ MOTORS
DeSOTO PLYMOUTH DEALER
912 S. Woodward, Birmingham

1952 OLDS 88 2 DR. $10 DOWN and assume payments. 464 S. Woodward, Birmingham.

1941 OLDSMOBILE. EXCELLENT condition. New tires and battery. $250 cash. OR 3-2924.

'55 PLYMOUTH
Two-tone green club sedan. 2,700 miles. Radio and heater. White wall tires. Spare never used. Will sacrifice. $1895. 6 S. Tasmania.

1953 PLYMOUTH METAL STATION Wagon. $10 down and assume payments 464 S. Woodward, Birmingham.

YOU'LL FALL IN LOVE
WITH OUR "LIKE NEW" USED CARS

$695
'51 Ford tudor. A SPECIAL!

$395
'48 Pontiac 4 dr. DRIVE IT AND BUY IT!

$295
'48 Nash 4 dr. A CREAM PUFF!

$1995
'54 Pontiac 4 dr. Starchief. A REAL DREAM!

$395
'49 Plymouth 4 dr. A REAL BUY!

$1095
'53 Nash 4 dr. A REAL SHARP CAR!

$2295
Two '54 Buick Super Riviera hardtops, 2 drs. THE CARS FOR YOUR GARAGE!

$495
'49 Oldsmobile. A NICE CLEAN CAR!

$695
'50 Pontiac Catalina. THIS CAR IS FOR YOU!

MANY OTHERS TO CHOOSE FROM
COMMUNITY MOTORS
THE PLACE WHERE YOU CAN WHEEL AND DEAL
OPEN TILL 10 P.M.
OL 2-9321

53 PLYMOUTH, RADIO AND heater, very nice condition. $695 full price. $95 down. Payments $8 per week.
NORTHWEST CHEVROLET
Woodward at 13 Mile
LIncoln 5-1100

50 PLYMOUTH CONVERTIBLE. Good white side wall tires, good top, rebuilt engine. Can be seen at 669 Orchard Lk. Rd.

51 PONTIAC HARDTOP, RADIO, heater, white walls, automatic shift. $795 full price. Any old car down.
NORTHWEST CHEVROLET
Woodward at 13 Mile
LIncoln 5-1100

1946 PONTIAC 2 DR. RUNS GOOD, tires good. $95. FE 3-7542.

50 PONTIAC, RADIO, HEATER, automatic transmission. Very clean. $10 down, $7 a week.
NORTHWEST CHEVROLET
Woodward at 13 Mile
LIncoln 5-1100

PONTIAC '51 DELUXE 4-DOOR sedan, good condition, complete accessories. Phone FE 2-8594.

M & H
Buick

Matthews - Hargreaves Special 1950 Buick Special 4 dr. with radio, heater and sparkling green finish. Ready to roll at only

$495

1947 PONTIAC. GOOD CONDITION. 7 extras, $150. 3197 Caroline St., Auburn Heights.

TAYLOR'S GOOD USED CARS

1954 Chevrolet 2 dr. with radio, heater and Power Glide. Low down payment and long easy terms.

1954 Chevrolet 2 dr. with radio, heater and low mileage. Low down payment and long easy terms.

1953 Nash Rambler Convertible, Radio, heater, overdrive and Continental tires at only $845.

1953 Chevrolet Bel Air Convertible. Power steering, Power Glide, radio, heater, back-up lites, white walls, and tinted glass. Extra sharp. Low down payment and easy terms.

Also many other transportation specials for only $5 down.

TAYLOR'S
At Walled Lake
"Since 1921"
Phone MArket 4-1561

For Sale Used Cars 91

954 PONTIAC 4 DR. CHIEFTAIN Deluxe, low mileage, hydramatic, radio & heater. 120 S. Ardmore. FE 4-7201.

PONTIAC SPECIALS

'51 Pontiac 8 4 dr. Chieftain deluxe. Hydramatic, heater, radio. A one owner car. Less than 24,000 miles. 1950 Pontiac 4 dr. Hydramatic, heater, radio. Locally owned. A-1 condition. Also 1949 Pontiac 4 dr. Hydramatic heater, radio, one owner, and far above average.
H. J. VAN WELT
540 Dixie Hwy. OR 3-1355

West Side Used Cars

53 Ford custom 8 dr. Fordomatic.
51 Mercury sedan Overdrive
51 Chevrolet 2 dr. Powerglide
52 Plymouth sedan
51 Studebaker commander 3 sedan.
50 Pontiac deluxe 8 club coupe.
48 Pontiac deluxe 8 sedan
We have several '46-'47 cars.
West Side Used Cars
923 W. Huron FE 4-2185

KELLER KOCH

WHEN YOU BUY
BE SAFE
BE CAUTIOUS
BE CRITICAL
BE SURE

YOU GET THE BEST FOR LESS AT

WE FINANCE
IMMEDIATE DELIVERY

KELLER KOCH
CHRYSLER-PLYMOUTH DEALER
Birmingham Liberty 9-4585
Used Car Department
13½ Mile Rd and Woodward
(Opposite the BIG BOY)

1954 CUSTOM DELUXE CATALINA. Hydramatic and Power brakes. FE 4-1208.

M & H
Pont.

Matthews - Hargreaves Special 1953 Pontiac 8 Deluxe 2 dr. with Hydramatic, radio, heater, custom leather seats, Cadet Visor, and beautiful dark blue over India Ivory. A steal at only

$1145

1947 PONTIAC, GOOD CONDITION. 7 extras, $175. 3197 Caroline St. Auburn Heights.

'50 PONTIAC, 4 DR. SEDAN, ALL accessories. Excellent condition. $495. 1532 Eason, Watkins Lake.

'51 STUDEBAKER CLUB COUPE. Sharp. Radio, heater, overdrive. A bargain.
HOUSE OF GOOD USED CARS
CARKNER STUDEBAKER
MT 4-3410 Birmingham

SELLING OUT
'55 Studebakers. All models, demos andnew cars below cost. Must sell inside of 1 week. Any car down.
HOUSE OF GOOD USED CARS
CARKNER STUDEBAKER
MI 4-3410 Birmingham

WHERE ELSE CAN YOU GET SO
MUCH
FOR SO
LITTLE
CHECK AND COMPARE

'54 Chevrolet
Bel Air Hardtop. Radio, heater, and white walls. A beauty.
$1595

'54 Pontiac
Star Chief Convertible. Radio, heater and Hydramatic.
$1895

'51 Buick
Super Hardtop. Radio, heater, direction signals and 2 tone.
$895

'52 Chevrolet
2dr. Deluxe. Radio, heater, Power Glide and direction sigs.
$695

'51 Lincoln
4dr. sedan with radio, heater and many other extras.
$595

'51 Pontiac
4dr. 29,000 miles. Radio, heater, and Hydramatic. Like new.
$795

'53 Dodge
Coronet 4dr. Radio, heater, 2 tone paint and white walls.
$1095

'51 Plymouth
4dr. sedan with radio and heater. Here is a real nice car.
$495

'52 Hudson
Hornet with radio, heater, Hydramatic and 2 tone paint.
$895

'53 Chevrolet
2dr. with radio, heater and direction signals. Good runner.
$1095

'54 Pontiac
2 dr. Chieftain Dix. radio, heater and 12,000 miles.
$1595

'53 Pontiac
Catalina Coupe with radio, heater, Hydramatic and white walls.
$1595

'51 Buick
Super 2dr. sedan with radio, heater, and a 2 tone finish like new.
$795

'53 Pontiac
4 dr. sedan. A real black beauty that comes equipped with radio and heater.
$1195

'53 Pontiac
2dr. with radio, heater, and Hydramatic. Sharp.
$1295

'53 Pontiac
Convertible with radio, heater and Hydramatic. Also white walls.
$1495

100 More Cars to Choose From
PONTIAC
RETAIL STORE
"Goodwill Used Cars"
65 MT. CLEMENS ST. FE 3-7117

For Sale Used Cars 91

"Specials"

'54 Pontiac 2 dr.....$1495
'53 Packard $1295
'53 Dodge V-8 4 dr...$1095
'53 Plymouth 4 dr....$895
'53 Dodge 6 cyl. 4 dr. $995
'52 De Soto V-8 4 dr. $995
'52 Dodge Hardtop..$1095
'52 Plymouth 2 dr....$695
'51 Nash 4 dr. $395
'51 Hudson $395
'50 Dodges (2)....$295 up
'50 Chevrolet $395
'50 Ford Convertible $395
'50 Pontiac $350
'50 Nash Ambassador $400
'49 Plymouth 2 dr....$295
'49 De Soto $295
'48 Dodge 4 dr.....$150

Riemen-schneider
232 S. SAGINAW ST.

1950 STUDEBAKER CLUB COUPE. Hydramatic, good cond. Call after 6 p.m., MI 4-8610.

1953 STUDEBAKER 4 DOOR CUSTOM. 7600 miles. Real Clean. $950. 932 Melrose Ave.

TIP TOP Guaranteed USED CARS

1953 Willys 4 dr. $795
1950 Pontiac 8, 2 dr. $345
1952 Dodge 2 dr. $575
1950 Hudson 2 dr. $95
1950 Ford fordor. $295

CLARKSTON MOTOR SALES
CHRYSLER — PLYMOUTH
Open 8 a.m. to 8 p.m. daily.
WE BUY, SELL AND TRADE
MA 5-8141

'52 STUDEBAKER. FE 4-1625. 110 E. Ypsilanti.

M & H
Stude.

Matthews - Hargreaves Special 1950 Studebaker 4 dr. sedan with light blue finish. Radio, heater and many other extras. A real money miser. This car is on special for 2 days only.

$145

1952 WILLYS STATION WAGON. $10 down and assume payments. 464 S. Woodward, Birmingham.

52 WILLYS 2 DR. $495. RADIO, heater plus gas saving overdrive. $5 full down payment.
NORTHWEST CHEVROLET
Woodward at 13 Mile
LIncoln 5-1100

WILSON GMC

Pontiac's Only Exclusive Truck Dealer!

"TRIPLE CHECKED USED TRUCKS"

PRICED TO GO!
READY TO GO!

1951 GMC Pickup. 1952 GMC Pickup.
1954 Ford Pickup. 1953 Ford Pickup.
1952 GMC Utility. Forward control, Hydramatic, package del.
1950 GMC Cab and Chassis. 201" wheelbase. Ideal for 18' body.
1954 GMC Cab and Chassis. 8 speed Hydramatic trans. Just the truck for a 12' body.
1953 Ford F-600. 3-5 yard dump. 2 speed axle. 8x25/20 tires.
1950 GMC Diesel Tractor.
1947 International K-11 Tractor.

MECHANICS SPECIALS
1947 Ford Cab & Chassis.
1937 Chev. Dump.

LOW DOWN PAYMENTS

MICHIGAN'S LARGEST GMC TRUCK DEALER!

WILSON GMC COMPANY

FE 2-9203 FE 4-4531

Open Evenings

OAKLAND AVE. AT CASS AVE.

HOLIDAY TIME IS TRAVEL TIME

A-1 Buys

'54 Ford 2 dr.....$999
'52 Pont. Hardtop $899
'51 Ford Hardtop..$544
'53 Chev. Hardtop $1144
'50 Chrysler Sed...$399
'53 Ford 2 dr.....$699
'51 Pontiac Sedan $444
'53 Ford Victoria $1044
'51 Merc. Cl. Cpe. $499
'54 Chev. 4 dr....$1199
'53 Packard 4 dr. $1044
'51 Ford 2 dr.....$299
'53 Nash 2 dr.....$799
'52 Willys S. Wgn. $544
'52 Olds 88 2 dr....$899
'50 Plym. Cl. Cpe. $299
'51 Chrysler 4 dr. $499
'52 Nash 2 dr.....$544
'52 Ford R. Wgn. $799
'51 Chev. Dlx. 2 dr. $444
'53 Plymouth Sed. $644
'39 Cadillac 4 dr...$244
'52 Ford 2 dr.....$599
'50 Olds 88 4 dr....$444
'52 Chev. Dlx. 2 dr. $544
'50 Buick 2 dr.....$299
'53 Ply. Sta. Wgn. $799
'49 Chrysler Sedan $244
'53 Ford R. Wgn. $1099
'51 Kaiser 2 dr....$299
'50 Lincoln 2 dr....$399
'52 Buick 2 dr.....$844
'53 Pon. Dlx. 2 dr. $1044
'52 De Soto 4 dr...$899
54 Ford Hardtop $1544

Cheapies

'50 Ford 2 dr.....$199
'49 Dodge Sedan..$144
'50 Nash 4 dr.....$144
'47 Pont. Sedan $99
'50 Pont. 2 dr.....$199
'49 Ford 2 dr. $144
'50 Hudson 2 dr...$144
'48 Ford 2 dr.....$99
'49 Olds 88 2 dr....$199

Convertibles

'53 Pont. Conv. ..$1299
'51 Ford Conv.....$599
'52 Ford Conv. $899
'50 Nash Conv.....$199
'50 Ply. Conv. $444
'54 Ford Conv....$1544
'53 Chev. Conv. ..$1099

Trucks

'48 Ford ½ t. pick. $244
'54 Ford ½ t. pick. $799
'54 Ford ¾ t. exp. $799
'41 Ford ½ t. pick. $44
'47 Chev. ½ t. pick. $244
'40 Ford ½ t. panel $299

Brake Special

For Only 99¢ We Will

1. Pull wheel, inspect lining and drum.
2. Adjust shoes for full contact.
3. Check master cylinder level.
4. Road test for proper brakes.

Limited Time Only
Fords Only

$999 $999 $999
1954 FORD TUDOR
A Real Vacation Special
$257 Dn. & $29.70 Mo.
or
Your old car down and slightly higher pay'ts.
or
$10 down and slightly higher payments.

Harold Turner, Ford
2 BIG LOTS
464 S. Woodward 13½ Mile Rd. at Woodward
MIdwest 4-7500 Liberty 9-4000
JOrdan 4-6266 Liberty 9-4001

Low Low Bank Rates —— No Down Payment
Immediate "Spot" Delivery

Say Now!
No Money Down
"Bright Spot"

'46 DeSoto custom 4 dr. R. & H. A. T. $245
'47 Mercury club coupe. Radio and heater.....$ 99
'47 Chevrolet Fleetline 4 dr. Radio and heater ....$ 99
'48 Pontiac Chieftain deluxe club coupe $299
'48 Chevrolet Aero sedan. R. & H. Nice $299
'48 Hudson Commander 8 4 dr. R. & H.....$244
'48 Pontiac Chieftain 8 convertible. New top.$299
'48 Chevrolet Aero sedan, 2-tone. R. & H. $266
'48 Cadillac 62 sedan. R. & H. Hydramatic...$599
'49 Nash 600 sedan. R. & H. O. D.....$199
'49 Mercury club coupe. R. & H. $199
'49 Buick super convertible. Dynaflow. R. & H. $344
'49 Chevrolet Del. sedan. R. & H. $344
'49 Plymouth deluxe 4 dr. R. & H. $444
'49 Ford custom 8 2 dr. R. & H. $299
'49 Olds 98 sedan. R. & H. Hydramatic $399
'49 Cadillac 61 club coupe. R. & H. $666
'50 Packard deluxe 4 dr. R. & H. A. T.....$444
'50 Ford 8 2 dr. Radio and heater $399
'50 Dodge Coronet 4 dr. R. & H. $499
'50 Hudson Commander 8. R. & H. $299
'50 Olds Sup. 88 4 dr. R. & H. Hydramatic..$499

NO MONEY DOWN...
WHERE,
BUT AT THE
"Bright Spot"

JEROME — OLDS-CADILLAC
Cass at Orchard Lake
FE 8-0488 FE 8-0488

It Looks Like LaRosa Will Be Around for a While

--Today's Radio Programs--

Programs furnished by stations listed in this column are subject to change without notice.

WJR, (760) CKLW, (800) WWJ, (950) WCAR, (1130) WXYZ, (1270) WJBK, (1400 WPON, (1460)

TONIGHT

6:00—WJR, News
WWJ, News
WXYZ, Wattrick, McKenzie
CKLW News
WJBK, Don McLeod
WPON, News

6:15—WJR, Clark Quartet
WWJ, Bud Lynch
WXYZ, Lee Smits
CKLW, Eddie Chase
WCAR, Sports
WPON, Idletime Serenade

6:30—WJR, Sports
WWJ, Russ Mulholland
WXYZ, Bill Stern
WCAR, Henry J. Taylor
WJBK, Dinner Music

6:45—WJR, Lowell Thomas
WXYZ, World of Speed
WCAR, Carousel

7:00—WJR, Guest House
WWJ, 3 Star Extra
WXYZ, Stars at Seven
CKLW, Fulton Lewis Jr.
WJBK, Sports
WPON, News, Kline
WCAR, News, Music

7:15—WWJ, R. Mulholland
CKLW, Guy Nunn

7:30—WJR, Serenade
WWJ, Morgan Beatty
WXYZ, Med. Faith
CKLW, Gabriel Heatter
WJBK, Houseparty

7:45—WJR, C. Collingwood
WWJ, One Man's Family
WXYZ, Saga
CKLW, F. Martin
WCAR, Sign Off

8:00—WJR, Suspense
WWJ, People Are Funny
WXYZ, Show Stoppers
CKLW, Sgt. Preston

8:15—WXYZ, Show World

8:30—WJR, Pop Concert
WWJ, Adv. Ranger
WXYZ, Vandercook
CKLW, John Steele

8:45—WXYZ, Highway

9:00—WJR, Clooney
WWJ, Biographies
WXYZ, Sammy Kaye
CKLW, Treasury Agent

9:15—WJR, Bing Crosby

9:30—WJR, Amos, Andy
WWJ, Harry Truman
WXYZ, Platter Brains
CKLW, Eddie Cantor

10:00—WJR, Tenn. Ernie
WWJ, Fibber McGee
WXYZ, Ed. Morgan
CKLW, J. Van Koren

10:15—WWJ, Gildersleeve
WXYZ, Top of Town
CKLW, Leroy

10:30—WJR, Your Gov.
WWJ, News

11:00—WJR, News
WWJ, News
WXYZ, Top of Town
CKLW, News, Music

11:15—WJR, Sports Final
WWJ, E. Mayer
WXYZ, Top of Town
CKLW, Sportsmortem

11:30—WJR, Midnight Music
CKLW, Jim Dunbar
WXYZ, News, Top of Town
WPON, Music in Air

WEDNESDAY MORNING

6:30—WJR, Agri'clt. Voice
WWJ, Bob Maxwell
WXYZ, Fred Wolfe
CKLW, Nunn
WJBK, Gentile, Binge
WPON, Rise 'n' Shine
WCAR, Coffee

7:00—WJR, Jim Vinall
CKLW, David
WJBK, News

7:15—WJR, Music Hall
WJBK, Gentile, Binge

7:30—WXYZ, Osgood, Wolfe
WJBK, Gentile, Binge
CKLW, Terrence O'Dell

7:45—WWJ, News
CKLW, Toby David

8:00—WJR, Jack White
WWJ, Bob Maxwell
WJBK, News, Gentile
WCAR, News
WPON, News

8:15—WJR, Bud Guest
WJBK, Gentile, Binge
WCAR, Coffee, Clem
WPON, Rise 'n' Shine

8:30—WJR, Music Hall

8:45—WWJ, News
WCAR, Radio Rev.

9:00—WJR, News
WWJ, Minute Parade
WXYZ, Breakfast Club
WJBK, News, T. George
WCAR, News, Rhythm
WPON, News, Music

9:15—WJR, Bud Guest

9:30—WJR, Mrs. Page
WPON, Goes Calling

9:45—WJR, Lazy Ranch
CKLW, Good Neighbor

10:00—WJR, A. Godfrey
WWJ, McBride, Peale
WXYZ, My True Story
CKLW, News, Homechat
WJBK, News, George
WCAR, News, Temple
WPON, News

10:15—WWJ, One Man's Fam.
WPON, Pontiac Party

10:30—WWJ, Fran Harris
WXYZ, Whispering Streets
CKLW, Mary Morgan
WCAR, Music

10:45—WWJ, TBA
WXYZ, Girl Marries
WCAR, Music

11:00—WWJ, Strike It Rich
WXYZ, Companion
CKLW, Mutual Warnings
WJBK, News, George
WCAR, News, Music
WPON, News, Party

11:15—WXYZ, Curtain Calls
WPON, Hymn Time

11:30—WJR, Make Up Mind
WWJ, Phrase Pays
WPON, Pontiac Party

11:45—WJR, Second Husband
WWJ, Fibber McGee
CKLW, Queen for Day
WJBK, News, George

12:00—WJR, Jack White
WWJ, News
CKLW, News, 3 Suns
WJBK, News, George
WCAR, News
WPON, News

12:15—WJR, Farm Roundup
WWJ, Faye Elizabeth
WCAR, Music
WPON, Luncheon Music

12:30—WJR, Time Out, Music
WXYZ, News, Music
CKLW, Your Boy Bud
WJBK, News, George
WCAR, Music

12:45—WXYZ, Charm Lady
WPON, Farm Mkts.

WEDNESDAY AFTERNOON

1:00—WJR, Road of Life
WWJ, Ross Mulholland
WXYZ, Paging New
CKLW, Music
WJBK, Tom George
WCAR, News
WPON, News, Platter

1:15—WJR, Ma Perkins
WXYZ, Paul Winter
CKLW, Sammy Kaye
WPON, Guy Nunn

1:30—WJR, Dr. Malone
CKLW, Eddie Cantor

1:45—WJR, Guiding Light
WPON, Platter

2:00—WJR, Mrs. Burton
CKLW, Davies
WJBK, Don McLeod
WPON, News, Eddy
WCAR, Tiger Game

2:15—WJR, Perry Mason
CKLW, 5 Star

2:30—WJR, Nora Drake
WWJ, Just Plain Bill
WXYZ, Betty Crocker
CKLW, Clubtime
WPON, Club 1460

2:45—WJR, Brighter Day
WWJ, Lirenzo Jones

3:00—WJR, News, Hymns
WWJ, News, Wonderful City
WXYZ, Ed. McKenzie
WCAR, News, Music

3:15—WJR, Rosemary
WJBK, Don McLeod

3:30—WJR, Helen Trent
WWJ, Lorenzo Jones

3:45—WJR, Our Gal
WWJ, Just Plain Bill

4:00—WJR, House Party
WWJ, Right to Happiness
WXYZ, Wattrick, McK.
CKLW, Eddie Chase
WJBK, Don McLeod
WCAR, News, Music

4:15—WWJ, Stella Dallas

4:30—WJR, Music Hall
WWJ, Widder Brown
WJBK, McLeod

4:45—WWJ, Pepper Young
CKLW, George Wright
WPON, Mountain Red

5:00—WJR, News
WWJ, News, Deland
CKLW, Eddie Chase
WJBK, News, McLeod
WCAR, News
WPON, News, Music

5:15—WJR, Scores, Music
WWJ, Jim Deland
WCAR, Music

5:30—WXYZ, News, McKen.

--Today's Television Programs--

Channel 2—WJBK-TV Channel 4—WWJ-TV Channel 7—WXYZ-TV Channel 9—CKLW-TV

TONIGHT'S TV HIGHLIGHTS

6:00—(7) Soupy Sales. Comedy. (9) Circle 9 Theater. Lash LaRue in "Frontier Revenge." (4) Sonny Eliot. Variety.

6:15—(7) Dinner Theater. Little Rascals in "Anniversary Trouble." (4) News. Paul Williams. (2) News. Jac LeGoff.

6:25—(4) Sports. Bill Flemming. (2) TV Weatherman. Dr. Everett Phelps.

6:30—(7) Talent Roundup. Country Music. Amateur Talent. Comedy with Slim Wilson, host. (4) Dinah Shore Show. Songs. (2) News. Doug Edwards.

6:45—(4) News Caravan. John Cameron Swayze. (2) Patti Page Show. Patti sings "Davy Crockett." "Stars Fell on Alabama" in first show.

7:00—(7) Jumbo Theater. Diana Lynn in "National Honeymoon." (9) The Visitor. "Take the Odds." drama. (4) Place the Face. Quiz with Bill Cullen, host. (2) Life With Father. Door-to-door peddler gives Father Day a bad time and he writes to The New York Times in protest. Lean Ames, Lurene Tuttle star.

7:30—(7) Who Said That? Comedian Morey Amsterdam, author-critic John Mason Brown guests on quote quiz. (9) Play of the Week. John Beal in "Double Exposure." (4) Arthur Murray Party. Kaye Ballard, Jack Carson guests of Kathryn Murray. (2) Halls of Ivy. Surprise visit by two professors gives Halls news of trouble being stirred up by a dean of Ivy College. Ronald Colman, Benita Hume star.

8:00—(7) Danny Thomas Show. Danny has bad case of career jitters in "Family Troubles." Jean Hagen, Rusty Hamer, Sherry Jackson co-star with Danny. (9) Dial 9 Theater. Roland Young, Constance Bennett in "Topper Takes a Trip." (4) Summer Theater. Teresa Wright in "The Good Sisters," story of nun in an orphanage who aids romance of American GI and Scandinavian girl in Germany after World War II. (2) Meet Millie. Alfred helps Millie's boss with a tough client when his painting scares the man out of hiccups. Elena Verdugo, Florence Halop, Marvin Kaplin star.

8:30—(7) Crime Specialist. Donald Woods as Craig Kennedy in "The False Claimant." (4) Dollar A Second. Quiz with Jan Murray. (2) Spotlight Playhouse. Claude Dauphin in "Something Wonderful," drama of theatrical producer who dreams of discovering another Sarah Bernhardt. Marcia Patrick is the young actress.

9:00—(7) The Name's The Same. Quiz with Clifton Fadiman, host. (4) Truth or Consequences. Stunt quiz with Jack Bailey, host. Repeat of show featuring bathing in open air bath. (2) The $64,000 Question. Hal March asks questions on super quiz.

9:30—(7) Story Studio. "The Gnat." (9) Guy Lombardo Show. Music with Lombardo band and soloists. (4) Studio 57. Rich girl tries to upset school routine in "The Plot Against Miss Pomeroy," starring Jean Byron, Natalie Wood. (2) See It Now. News documentary with Edward R. Murrow. Final show.

10:00—(7) Waterfront. Cap'n John helps young University rowing star to overcome disgrace and face his family in "The Race." Preston Foster stars. (9) National News. (4) Motor City Fights. Heavyweight Bouts: Don Jasper vs. Andy Bond; Bert Whitehurst vs. Johnny Summerlin. (2) Tales of Tomorrow. "Spider's Web," science fiction story.

10:15—(9) Yesterday's Newsreel. Films.

10:30—(7) International Police. "France-Armand," mystery adventure. (9) City Detective. Rod Cameron in mystery, "Drop Coin Here." (2) Conrad Nagel Theater. "Door to Darkness," drama.

11:00—(7) Dee Parker Show. Songs. (9) Movie Date. Dale Evans, Arthur Lake in "The Big Showoff." (4) News. Paul Williams. (2) News. Jac LeGoff.

11:15—Armchair Theater. Jim Millican in "Rimfire." (4) Little Show. Alan Devitt in "The Hobo." (2) Miss Fair Weather. Pat Rousseal.

11:20—(2) Nightwatch Theater. Merle Oberon, Laurence Olivier in "The Divorce of Lady X."

11:30—(4) Tonight. Steve Allen host on variety show.

WEDNESDAY MORNING

7:00—(4) Today. (2) Morning Show.

9:00—(7) Todd Purse Show. (4) Romper Room. (2) Weathervane.

9:30—(2) Arthur Godfrey.

10:00—(7) Wixie's Wonderland. (4) Home.

10:30—(2) Strike It Rich.

11:00—(7) Story Studio. (4) Ding Dong School. (2) Valiant Lady.

11:15—(2) Love of Life.

11:30—(4) Feather Your Nest. (2) Search for Tomorrow.

11:45—(2) Guiding Light.

12:00—(7) To Be Announced. (4) Mr. Twinky Presents. (2) Inner Flame.

WEDNESDAY AFTERNOON

12:15—(4) Way of World. (2) Ladies Day.

12:30—(7) Beulah. (4) Hour of Shows. (2) Ladies Day. (9) Prayer Sigh.

1:00—(7) Charm Kitchen. (9) Shopper's Mat.

1:30—(4) Jean McBride. (2) Linkletter's Houseparty.

2:00—(7) Stars on Seven. (4) Ted Mack's Matinee. (2) Big Payoff.

2:30—(9) Toby David Show. (4) It Pays to be Married. (2) Bob Crosby Show.

3:00—(7) Heartthrob Theater. (9) Wednesday Matinee. (4) Hawkins Falls. (2) Brighter day.

3:15—(4) First Love. (2) Secret Storm.

3:30—(4) World of Mr. Sweeney. (2) On Your Account.

3:45—(4) Modern Romance.

4:00—(7) Captain Flint. (9) Zoo Guests. Walk with Kerk. (4) Pinky Lee. (2) Robert Q. Lewis.

4:30—(9) Howdy Doody. (4) Howdy Doody. (2) Welcome Travelers.

4:45—(7) Ricky the Clown.

5:00—(7) Auntie Dee. (9) Justice Colt. (4) Rocky Jones, space Ranger. (2) Sagebrush Shorty.

5:30—(7) Superman. (4) Tennessee Ernie.

Answer to Previous Puzzle

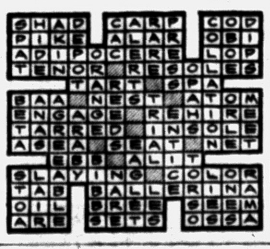

ACROSS
1 Radio actress, Vivian ——
7 She is in radio soap ——
13 Rounded
14 Bullfighter
15 Harangues
16 Offer
17 Roman bronze
18 African fly (var.)
20 Compass point
21 Of the stomach
25 Gems
28 Declares
32 Masculine appellation
33 Feminine appellation
34 Cubic meter
35 Orangers
36 Scales, as a ladder
39 Requires
40 Leaves destitute
42 Golf mound
45 Mimic
46 Light touch
49 River
52 Handled
55 Armed fleet
56 Staggered
57 Lariats
58 Blemishes

DOWN
1 Greek portico
2 Simple
3 British money of account (pl.)
4 Permit
5 Summer (Fr.)
6 Birds' homes
7 Musteline mammals
8 American writer
9 Sea eagle
10 Communists
11 Greek god of war
12 Painful
19 Station (ab.)
21 Shines dazzlingly
22 Concurrence
23 Body of land
24 Slops
25 Larissan mountain
26 Deep holes
27 Fish sauce
29 Subterfuge
30 T.ead (ref. sp.)
31 Sauce (dial.)
37 She is in radio ——
38 Tree fluid
41 Approaches
42 Former Russian ruler
43 To be (Fr.)
44 Girl's name
46 Hawaiian precipice
47 Solar disk
48 Scatters
50 Consume
51 Baranof mountain
53 Seine
54 Body of water

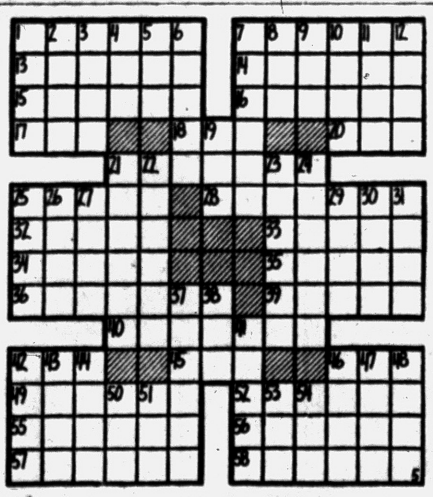

Keeps on Top Despite Firing

Singer Shows Polish on Premier Television Program Last Week

By JACK O'BRIAN

NEW YORK (INS) — Julius La Rosa will stay around show business a good long time.

From his humble, and later humiliating start, and still later luxurious invasion of the crooning trade, he has progressed with surprising giant steps.

It was to be expected after Arthur Godfrey fired him and turned him into the star freak attraction of 1953 that he would receive a few well-paid engagements from the sheer shock and curiosity value. In the natural turn of such shallow events, a performer swiftly slides into obscurity. Julius La Rosa hasn't.

He has managed to grow, gain stature and poise and musicianship until now, with the agreement of the certainly hard-boiled programmers at CBS-TV, he has not only a show of his own but two—one of them three times a week.

PREMIER SUCCESS

On his premiere program last Monday Julius did very well indeed. He had poise, an easy sincerity and the sort of polish which burnishes an entertainer only after lots of sustained public exposure.

This of course he has been gaining since Godfrey tossed him up for grabs a year and a half ago. He has worked constantly, often enough on TV for the national audience to keep from wondering "Whatever happened to . . . "

But betimes he has kept at the personal-appearance grind of night clubs, theaters, one-nighters, benefits for worthy causes and generally has gone through the motions of a young man with a future in mind and carefully seeing to it that he does not fall flat on his plans.

RECORDS SELL

His recordings have sold nicely; not sensationally, but enough to pay him a luxurious living from that end alone. In the cafes he has earned a steady $7,500 a week. He has played lots of such big saloons several times, to more business each succeeding time around.

* * *

He earned $360,000 his first full year away from Godfrey (with whom he was paid $1,000 a week) and because of his twofold TV contracts this summer and engagements already contracted for in the fall, his 1955 income will top $500,000. This indeed is a highly successful young gentleman, now free of his first solo fears, aiming higher still with another half-hour show looming next Saturday night. All seems right in Julius' little world as he heads into the 90 per cent bracket.

Broadcaster Tells He Once Was Red

BURLINGTON, Vt. (AP)—Charles Lewis, 47, public affairs director of WCAX-TV, says he is one of 23 former newsmen named before the Internal Security subcommittee as a member or former member of the Communist party.

In his disclosure yesterday, Lewis said he "joined the party in 1937 and quit two or three months later because I had my nose full."

* * *

He added: "I have volunteered to appear before the (Senate Internal Security) committee and I'll tell everything I know."

Lewis was one of those named by Winston Burdett as a member of the Brooklyn Eagle communist cell in 1937. Burdett testified last Wednesday before the Senate committee.

* * *

C. P. Hasbrook, president of WCAX-TV, said Lewis volunteered the information about himself as soon as Burdett's testimony was published.

Hasbrook said Lewis has been granted a leave of absence with pay to enable him to go to Washington to testify before the committee.

* * *

Lewis at one time was radio chief of the U.S. Office of Military Government in Germany and founder of "Radio in American Sector of Berlin," an anti-Communist radio station.

Fire in Norway Razes 40 Historic Buildings

BERGEN, Norway (AP) — A fire which raged through the Bergen harbor area for nearly four hours was brought under control early today. It leveled half of the early 18th century wooden trading houses on the ancient "German Quay."

Some 40 of the most historic buildings in Norway were reduced to ashes. Damages were estimated at about $240,000.

BED BUGS
One Full Year Guarantee
From Houses, Apartments, Rooming Houses. Remain out only three hours. No signs used.
Rox Ex Company
1014 Pontiac St. Bk. Bldg. FE 4-9462

Shortage of Customers Shuts Vatican City Jail

By EARL MASON

VATICAN CITY — "I live in Vatican City," the young man said. "I would be glad to show you around inside . . ."

His name is Vincenzo Labella, and he does publicity for 20 Century-Fox and also writes for Vatican publications.

★ ★ ★ ★

"I write about Betty Grable in the daytime and about Cardinals at night," he continued. He introduced me to his wife and his little daughter, Rosella Labella, whose front yard is the beautiful St. Peter's Piazza. Rosella being my mother-in-law's name, I was impressed.



SWISS GUARD

"There are 876 of us who live inside." He took us at 9 a.m. to Pope Pius' big audience for the movie industry.

"There is my father, the Dean of the Pontificate." His father, Tomasso Labella, wore a tailcoat, a white tie, and bowed low.

"You see, we have a drug store, a post office, a bank, a parking lot, a cantina for the Swiss Guards where they can buy sandwiches or beer . . . yes even Coca Cola."

Some children were high-jumping on a lawn in the sun. All this was inside the Vatican.

"That is the garage," he said, "where they keep the royal coaches . . . and also the Pope's Cadillac which was given to him by Americans I think seven years ago.

It has inside a radio, a tape recorder and a typewriter. It is the car he uses most."

He pointed to a window three floors up.

"That is where I was born." He added that his family has lived inside for many generations and that they have a 10-room apartment.

★ ★ ★ ★

His brother, Antonio, 25, happens to be "the first citizen of Vatican city."

"He was the first child born here in 1929 when the Vatican became a state."

The Pope's license plate is SCV-1. The citizens of Vatican City are discouraged from parking their cars outside theaters because the license plates might attract attention, but it is not strictly forbidden.



TONY WHEELIS

The audience itself was one of the greatest spectacles I've ever witnessed, with the Pope borne in by 12 red uniformed chair-bearers. There was a thunderous applause when he sprang up the steps without assistance — and throughout the ceremony there were bursts of "Viva Papa!" or—from the French — "Viv' le Pap!"

His Holiness went around the rotunda shaking hands and chatted a moment with movie actress Isa Miranda. Dawn Addams was pushed forward, but didn't quite get there.

"There is even a police department in Vatican City," the young man said, "and a jail, too.

"That is, there was a jail, until a few months ago. It was abolished. There was never anybody in it."

★ ★ ★ ★

THE MIDNIGHT EARL . . .

Rossano Brazzi, the co-star of "Summertime," says Italian men perfer Marilyn Monroe to Gina Lolylobrigida: "Rome has thousands of Ginas."

Jackie Gleason called his office on ship-to-shore phone, but wouldn't reveal where he was.

Imogene Coca's working up a night club act . . . Pretty Toni Wheelis of "Fanny" is one of B'ways youngest dancers—just 18.

Gloria de Haven dated her ex-husband, Marty Kimmel.

Earl's Pearls—There's only one thing that keeps many couples from having a home of their own—children. That's earl, brother.

(Copyright 1955, Post-Hall Syndicate, Inc.)

Broke Up Reception

PORT HURON (AP)—Burt Mugavero, 21, and James Spencer, 22, of Hillsdale, were held in the county jail today on a charge of petty larceny. Police accused them of taking a four-foot cake from the wedding reception of Edward Coleman and his bride, Myrtle Carpenter, here Saturday night.

Featuring These Famous Make TV:
RCA VICTOR — PHILCO
ADMIRAL
GENERAL ELECTRIC
SYLVANIA — DUMONT
EMERSON — CBS
HAMPTON-TV
825 West Huron St.
FE 4-2525

Reds Again Charged With Truce Breach

PANMUNJOM (AP) — The U.N. Command today accused the Communists of repeated and flagrant violations of the Korean truce agreement, and demanded a strict accounting of combat material brought into Korea by the Reds.

Maj. Gen. Harlan C. Parks, senior U.N. member on the Military Armistice Commission, said the Reds were guilty of "complete insincerity, dishonesty and utter lack of integrity" in maintaining the armistice agreement.

* * *

A few hours later, Parks barred Allied newsmen from a press conference called by the Communist delegate, North Korean Gen. Lee Sang Cho. Parks told the newsmen:

"I do not consider it appropriate that representatives of the enemy side enter my camp to attend my press conference. Conversely, I do not think accredited correspondents of the UNC should enter their camp for similar conferences."

Famous Make
USED TV SETS
Only $5 Per Week!
HAMPTON TV
429 W. Huron FE 4-2525

FREE Chemical ROOT DESTROYER
Put in sewers after they are cleaned by electric machine.
NO RESULTS—NO CHARGE
6 Months Guarantee
BB ELECTRIC SEWER CLEANERS
FE 4-2012

O. L. SMITH
D. V. M.
Reopening His Veterinary Practice at His Same Location
794 N. Perry Ph. FE 2-6113

Sam Benson Says:
I GIVE GOLD BELL GIFT STAMPS and WEDNESDAY IS DOUBLE STAMP DAY!
Sam Benson
20 S. Perry St.
SAVE MORE AT MY STORE!

Get **DRAFT-FREE** *Comfort Cooling* WITH **Gibson** ROOM AIR CONDITIONER
WE INSTALL SAME DAY YOU BUY
½-H.P. for Rooms up to 425 Sq. Ft.
Make your home or office comfortable this summer.
GIBSON keeps air cool and crisp, exhausts stale air, breathes in fresh, filters and circoolates air, all at once.
No cold blasts or hot spots ever.
Reg. $319.95
Special Limited Time Only
$219.95
Come in today
Terms as Low as $3.00 per Week
YOUR GIBSON DEALER FOR 27 YEARS
FE 5-8413 **ROY'S** FE 5-8413
96 OAKLAND AVE.

Sunburn Pain Disappears Smooth Tan Emerges Without Peeling or Blistering
Science Discovers New Ointment That Instantly Stops Pain of Sunburn... Turns Redness Into Comfortable Tan

New York, N. Y. (Special): A leading research institution has discovered a new medical substance that instantly stops pain of sunburn . . . and prevents blistering or peeling, so angry redness may turn to handsome, comfortable tan.

Doctors know that sunburn affects skin just as any ordinary burn does. They also know the body needs oxygen for healing burns. The secret of this new substance is its astonishing ability to draw healing oxygen and nutrients directly from the bloodstream into the sunburned area. Thus, the sunburned skin heals completely and, except in unusual cases, smooth tan emerges.

This substance is known as *Sperti® Ointment*. Sperti Ointment does not sting or stain. It is now sold at all drugstores for 98¢ a large tube. Buy Sperti Ointment with the amazing guarantee that your sunburn will turn to a handsome tan, or your money is refunded.

Copyright 1955, Whitehall Pharmacal Company

A helping hand WORTH REMEMBERING

● Truly—ours is a sacred trust—to serve you with understanding, experience and honesty in your hour of need. Our funeral service is complete, our prices within range of all.

Huntoon Funeral Home 79 Oakland Ave. Phone FE 2-0189
We are members of National Selected Morticians, an association of funeral directors of high ideals, ethical practices and business integrity

Thrifty DRUG STORES
148 N. Saginaw St.
Near Sears
West Huron
at Telegraph
DOUBLE HOLDENS TRADING STAMPS WEDNESDAY
Thrifty PHARMACISTS Charge LESS for Filling
PRESCRIPTIONS

Democrats Smart Under Ike's 'Dissatisfaction' Jibe at Congress

(Editor's Note: Will the "Second Lieutenants" revolt on Capitol Hill? What's the rundown on President Eisenhower's legislative demands? What hot issue are the Democrats saving for '56? How are Ike and Secretary of State Dulles getting inside information of Kremlin aims at the Big Four conference? A Washington reporter suggests big stories to watch this week.)

By JAMES LEE

WASHINGTON (INS) — This could be a week marked by what political historians might call "The Revolt of the Second Lieutenants" of Capitol Hill.

Democrats are smarting under the lash applied by President Eisenhower when he told his news conference last week that he is far from satisfied with the legislative record of which Democratic Congressional leaders have boasted.

Senate Majority Leader Lyndon Johnson of Texas snapped that his party had no intention of carrying out orders from the White House "like a bunch of Second Lieutenants."

Congress definitely heads into the home stretch now, with Senator Clements (D-Ky) who replaces Johnson while he recovers from heart attack, and House Speaker Sam Rayburn (D-Tex) determined to hit the July 30 adjournment target.

So the Democrats in the house and Senate have an opportunity, if they are so inclined to assert their independence by denying the President some of the key legislation he so crisply demanded.

What does Ike want?

The list he read to reporters included:

The administration's 101 billion dollar, 10-year, atomic-age highway construction program; the school construction bill; the military reserve program; statehood for Hawaii; public housing legislation; a new minimum wage law; and, simplification of customs procedures.

WHAT ARE HOPES?

What are the prospects?

The Democrats, obviously, concede the need for new highways, but they object to the financing plan.

The Senate has gone beyond requests on both housing and minimum wage. The house probably will do likewise.

So the "Second Lieutenants," may hand the White House packages far bulkier than those desired by the executive mansion.

Hawaiian statehood is as dead as a speared fish. The Democrats just won't go along with any statehood bill that doesn't include Alaska and Ike has made it clear that he does not believe the northern territory is ready to become a state.

"Second Lieutenants" or not, most Senate Democrats have a high respect for Ike's pronouncements on military matters, and it is unlikely that they will refuse his request for expansion of the reserve.

FARM SUPPORTS?

What about the farm price support fight?

Democrats have decided to postpone their big challenge to the administration's flexible price prop system until 1956, a Presidential election year.

They figure that the farm price issue will be hot and humid in '56, and that they should hold their fire until battle lines are drawn in next year's political war, in which both the White House and control of Congress will be at stake.

Reports from U. S. diplomats are crackling into the White House, bringing the White House up to date on the Communist "line" in various parts of the globe.

Ike and Dulles are fitting these pieces of information together. They expect to be able to detect the overall pattern of Red policy, and to gauge the reasons for the Kremlin's new and seemingly semi-conciliatory attitude toward the free world.

* * *

This, they believe, will enable them to go into the Geneva parley with a pretty thorough knowledge of what the Soviets want and how much they can be expected to yield to achieve their purposes.

Government Party Wins Mexico Vote

MEXICO CITY (AP) — Mexico's government Party of Revolutionary Institutions (PRI) has claimed overwhelming victory in the national congressional elections. The National Electoral Commission says final results will not be known before tomorrow.

Although public interest had been slight, the PRI said 70 per cent of the nation's nine million voters turned out Sunday for the election of 161 members to the Chamber of Deputies. A sweeping government victory had been anticipated.

* * *

So far the outcome was known only in the Federal District, embracing Mexico City. The government party annexed 16 of the 19 seats in the capital, while the other 3 went to the conservative Party of National Action.

The PAN, which is strongest in Jalisco state, claimed to have won 20 seats in all. The third faction in the contest, the left-wing Popular party, said it had won 11 seats throughout the country.

PAY CUT?

If you are unable to pay your payments, debts or bills when due, see MICHIGAN CREDIT COUNSELLORS and arrange for payments you can afford, regardless of how much or how many you owe.
NO SECURITY OR ENDORSERS REQUIRED
ONE PLACE TO PAY — BONDED AND INSURED

"Let 9 years of credit counseling experience assist you."
Hours: Daily 9 to 5; Wed. & Sat. 9 to 1: Evenings by Appt.
MICHIGAN CREDIT COUNSELLORS
41½ South Saginaw St. FE 8-0456 Above Oakland Theater

MICHIGAN'S NEWEST, MOST MODERN, LOW COST
HOSPITALIZATION
For Individuals or Family Groups, Ages 3 Months Through 75

Pay up to $15.00 per day for room and board plus from 5 to 20 times the daily room allowance of your plan to cover all items of hospital extra expense for which a charge is made. NO specified AMOUNT for each item, amount determined by length of hospital stay. All benefits as provided in the policy.

SURGERY — Paid on an actual cost basis up to the limit of the plan you select. No schedule of operations. With a few specified exemptions, your doctor determines what you will receive. Paid Home, Hospital or Doctor's Office.

MEDICAL DOCTOR — Pays Up to $100.00 When in the Hospital and No Surgery Is Performed.

MATERNITY — Paid when wife is hospitalized plus an allowance for the doctor for normal birth or miscarriage. Doctor's allowance doubled for Caesarian birth.

Particulars Free—No Obligation—Fill In and Mail at Once!
Name ..... City ..... Zone.....
Address ..... State ..... Age.....
DETROIT MUTUAL INS. CO. Detroit 1, Mich. c/o Enrollment Dept.
2631 Woodward, Room 220 Pon. Pres 7-5-55



Hot SUNBURN today
yet dancing tonight
...thanks to NOXZEMA!

Noxzema Brings Quick, Cooling Soothing Relief From Sunburn—Greaseless, Doesn't Stain—Lets You Work And Play in Comfort!

Imagine! Cool heavenly relief from fiery sunburn—often in only 3 seconds! Snow-white Noxzema is *medicated*—soothes, helps heal painful sunburn. *Greaseless* Noxzema doesn't stain clothing or bed linen. Just smooth it on—dress right afterward.

Noxzema Used at Beach First Aid Hospitals. Noxzema has been *successfully* used at First Aid Hospitals at many famous American beaches. Don't suffer needlessly—get Noxzema at all drug and cosmetic counters, 45¢, 70¢ and $1.25 plus tax. © 1955 Noxzema Chemical Co.



Greaseless • Doesn't stain
NOXZEMA skin cream

"Happy Birthday"
to someone far away...





Say it with
Flowers-By-Wire

Whose birthday is coming up soon? Before you forget, tell your F.T.D. Florist . . . the shop with SPEEDY and the famous MERCURY EMBLEM. He *guarantees* delivery worldwide—even of last-minute remembrances.

Costs So Little! You pay only for the flowers you select, plus telegraph charges. Sales tax extra where applicable.

Visit or Phone
Your F.T.D. Florist

Florists' Telegraph Delivery Association, Headquarters: Detroit, Michigan TRADEMARK

SEND FLOWERS-BY-WIRE
JACOBSEN'S FLOWERS
Greenhouses and Retail Store at Lake Orion
101 North Saginaw Ph. FE 3-7165

PHONE PEARCE'S, FE 2-0127
Flowers for Every Occasion!
PEARCE FLORAL CO.
Flowers for Every Occasion Delivered Anywhere in the World
539 Orchard Lake Ave.

SEARS ROEBUCK AND CO.
BUY NOW AT SPECIAL SAVINGS
PRE-SEASON HEATING Sale



Sears Is Ready to Answer All of Your Heating Problems!



For Old or New Homes . . .
Sears engineers can devise a replacement or a new system that's best suited for you at a low price!

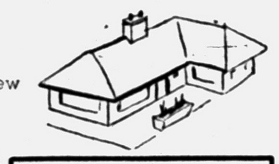

READY WITH THE BEST TYPE OF HEATING SYSTEM THAT'S BEST FOR YOUR PARTICULAR NEEDS!
READY WITH TOP QUALITY ENGINEERED DESIGNS TO GIVE YOU UTMOST HEAT AT LOWEST COST!
READY WITH FAVORABLE FINANCING TERMS THAT FIT YOUR BUDGET REQUIREMENTS.
READY WITH COUNTY-APPROVED INSTALLERS TO COMPLETE YOUR JOB "IN-A-HURRY!"

NO PAYMENTS 'TIL OCT. 1st!
Install your new system now with just a small amount down . . . balance in small monthly payments starting Oct. 1st under . . .
SEARS EASY PAYMENT PLAN!

ENJOY "LIVING LEVEL" COMFORT WITH HOMART AUTOMATIC HEATING!

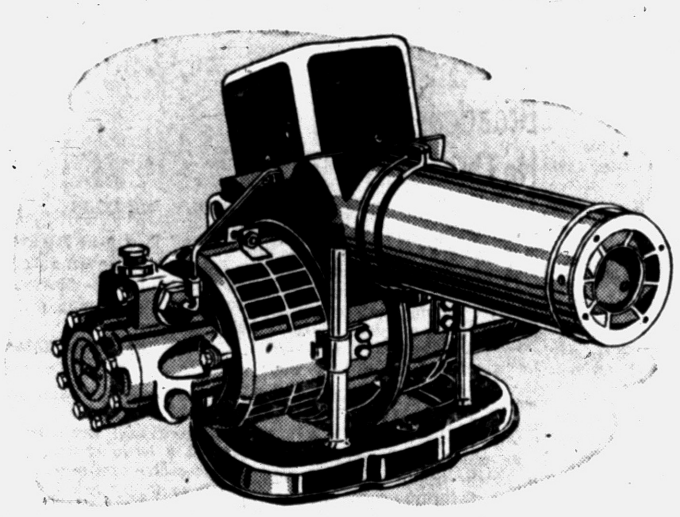

OIL CONVERSION BURNER
Everything, you need; Including oil tank, combustion chamber, thermostat. Completely automatic, just set and forget. UL listed over-load protector guards 1/10 h.p. motor against burnouts. Burns No. 1 or 2 grade fuel oil. Will fit most furnaces and boilers!
NO MONEY DOWN ON FHA TERMS!
As Low As 10.53 monthly

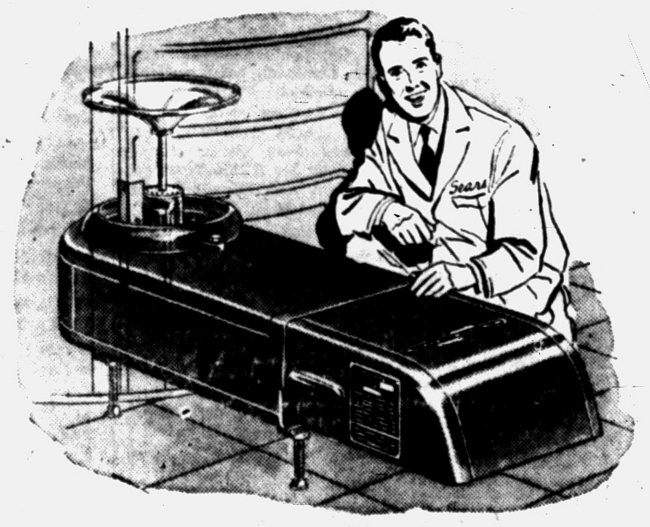

GAS CONVERSION BURNER
Complete with dependable automatic controls; Stainless steel flame spreader can't rust or corrode. One-piece cast iron throat eliminates gas leaks. Designed to fit most furnaces and boilers. Approved by American Gas Association!
NO MONEY DOWN ON FHA TERMS!
As Low As 6.70 monthly

SEARS HAS A HEATING SYSTEM FOR EVERY KIND OF FUEL!

Built-In Kitchens--
Give you space-loving convenience, modern styling and added utility at low cost! Buy a unit or the complete outfit—at Sears!

30-Inch Birch Base Cabinet 39.25 Assembled

36-Inch Birch Sink Fronts 30.50
24-Inch Birch Oven Cabinet 51.75
2-Burner Electric Plates, Each 64.95
24-Inch Electric Oven 169.50



"Satisfaction guaranteed or your money back" SEARS
154 North Saginaw St.
Phone FE 5-4171