The Weather
Cloudy With Showers
Pollen Count 3
Details page two

THE PONTIAC PRESS

Home Edition

113th YEAR ★ ★ ★ PONTIAC, MICHIGAN, FRIDAY, SEPTEMBER 23, 1955—42 PAGES ASSOCIATED PRESS UNITED PRESS PHOTOS INTERNATIONAL NEWS SERVICE 7c

Molotov Urges West to Cut Forces

Gables Attend Premiere



AP Wirephoto

'THE KING AND BRIDE' — Clark Gable — still called 'The King' by the red-hot-movie fans — arrives with Kay Williams, his bride of a few months at the premiere of his newest film at the Chinese Theater in Hollywood last night. Hundreds of squealing sidewalk spectators watched as they arrived with dozens of other stars for the first Hollywood showing of "The Tall Man." It was the Gables' first appearance at a premiere since their marriage.

Heroic Cooley Lake Mother Honored for Winter Rescue of Two Youngsters

Mrs. James Fitzhenry of 8944 Lakeview, Cooley Lake, is wearing a bright gold bracelet today—one that couldn't be bought in a jewelry store for any price.

It was purchased, not with dollars and cents, but with the more precious coin of heroism.

It consists of a linked chain—presented to her last night by Legion Auxiliary Post 246—and on that chain the gold Medal of Heroism of the American Legion.

The medal itself was awarded to Betty Fitzhenry Aug. 5 at the state Legion convention in Detroit, in recognition of a "courageous act, whereby she saved the lives of two children last February." The second honor, the bracelet, was a special recognition on the part of the Detroit auxiliary unit of which she has been a member since childhood.

Present on both occasions to see her mother honored was Mrs. Fitzhenry's best booster, her 5-year-old daughter Diane Joyce. Her husband, James, an airplane test pilot and a veteran of World War II and the Korean conflict, also attended last night's presentation.

It was last February, just after an early thaw, that Mrs. Fitzhenry heard screams from the ice-covered canal and saw the two children struggling in the water. Sandy Harell, 8, and Vicky Torella, 9, the daughters of neighbors, had broken through the ice while taking a shortcut on their way home from school.

Thinking only of how terrible if it had been her own beloved daughter, the plucky young mother rushed to the canal, and plunged into the icy water as the thin surface broke beneath her weight.

"The girls were weighted down with galoshes and snow suits, and I had on a winter coat. The water was not over my head, but a boggy quicksand-like bottom kept sucking me down," Mrs. Fitzhenry said.

"But I knew I had to save them both—I couldn't leave one behind. Sandra kept screaming that she couldn't swim—but she swam anyway, thank God. Her head went under several times.

"Vicki went under and her heavy galoshes were stuck in the boglike bottom.

"There was no time to pray, but I faithfully believe we had God's help.

"How we actually got out, I don't know. I kept breaking the ice and trying to free myself from the sucking mud and keep the children above water at the same time. Finally we broke a jagged path through the ice, and reached shore.

"We were all half frozen when we got out, and a neighbor helped us to get warm and fed us hot chocolate."

The children suffered no ill effects from their narrow escape, but cold and exposure brought on a throat ailment which kept Mrs. Fitzhenry confined to a hospital for many days.

In making the award, after her recovery, the American Legion cited Mrs. Fitzhenry for "outstanding heroism."

Loudest clapping in the volley of applause was from little Diane Joyce.



HONORED FOR HEROISM — Mrs. James R. Fitzhenry, of Cooley Lake, last night was presented with a gold bracelet on which she will wear the American Legion gold Outstanding Heroism Medal, awarded her at the recent state Legion convention. Above, she is shown with her "best booster," daughter Diane Joyce, 5. The bracelet was given her by the auxiliary of Detroit Communications Post 246, American Legion, of which she is a member.

State Demands Jury Find Pair Guilty in Killing

'Whistle' Trial Moves Toward Climax as Last Arguments Begin

SUMNER, Miss. (AP)—Dist. Atty. Gerald Chatham, opening final state arguments, shouted today "the killing of Emmett Till was a cowardly act" and told a country jury it should convict two white men of slaying the 14-year-old Negro boy.

Sweating profusely in the heat of a Mississippi Delta courtroom, Chatham loudly said: "The first words that entered this case were literally dripping with the blood of Emmett Till."

He charged 24-year-old Roy Bryant and his 36-year-old half-brother, John W. Milam, gave the Chicago boy "a court-martial with the death penalty imposed."

The first words in the kidnap-slaying, said Chatham, were "I want the boy from Chicago who did the talking at Money."

Mose Wright, the slain boy's sharecropper uncle, testified Milam used those words when he roused the 64-year-old man from bed early Aug. 28 and took Till from the cottonfield shack.

Attorneys for the two accused white men rested their defense at 10:22 a.m. CST today.

Defendants did not testify.

Circuit Judge Curtis Swango again overruled defense motions for a dismissed verdict of innocent.

The half-brothers are accused of murdering Emmett Louis Till, 14-year-old Negro, and dumping his weighted body into the muddy Tallahatchie River.

Defense attorneys appeared confident the all-male, all-white jury would free Bryant and Milam, principally, they felt, as a result of testimony by three defense witnesses attacking the identification of the battered body as that of Till.

State attorneys privately voiced doubt they would get a guilty verdict.

Acquittal, however, doesn't end the publicized Till case. The defendants also face kidnap charges.

The state rested its case yesterday.

Mrs. Mamie Bradley, Till's widowed mother, gave the trial a dramatic moment yesterday after-

(Continued on Page 2, Col. 1)

Testifies



ASKED FOR DATE — Mrs. Roy Bryant, above, the woman in the "wolf-whistle" murder case, testified for the record that a Negro man grabbed her in a country store and asked, "How about a date, baby?"

Bulletin

WILMINGTON, Del. (AP) — Shareholders of the General Motors Corp., the world's largest manufacturing concern, today solidly approved a three-for-one stock split.

Soviet Minister Sees No Need to Await Treaty

Tells U.N. That Russia Is Weighing America's Aerial Inspection Plan

UNITED NATIONS, N. Y. (AP)—Soviet Foreign Minister V. M. Molotov today called upon the Western powers to reduce their armed forces and liquidate their foreign military bases without waiting for an international agreement on disarmament.

At the same time, the Soviet leader told the U. N. Assembly that Russia is giving careful consideration to President Eisenhower's proposal for an "open sky" policy of mutual aerial inspection of Russian and U. S. territory.

He submitted a resolution urging the Assembly to endorse a study of the Eisenhower plan, along with proposals submitted by Russia, Britain and France.

In a major policy speech, Molotov pointed to recent Soviet reductions of military forces and the surrender of the Soviet naval base of Porkkala to Finland.

Then he called upon the other big powers to show by similar deeds that they really want to end the world arms race.

"Such a course," he said, "would undoubtedly best meet the need to call off the armaments race, build up confidence among nations and end the cold war."

Speaking of the Eisenhower aerial inspection plan, he said:

"We recognize the imporatnce of the President's proposals. We regard them as an expression of a sincere desire to facilitate the solution of the important problem of international control and inspection. And it is from this point of view that we are engaged in studying this proposal and its various aspects."

He said that Russia was particularly interested in finding out whether the Eisenhower plan would contribute to a reduction of armaments and to the outlawing of nuclear weapons.

Molotov challenged a statement by Secretary of State John Foster Dulles yesterday that "limitation of armament is virtually unattainable."

"This statement," he said, "throws doubt on the work of the Disarmament Commission set up by the General Assembly."

Molotov made no reference to the message which Soviet Premier Nikolai Bulganin sent to Eisenhower earlier this week on the disarmament question. He made it clear, however, that Russia definitely wants to link the Eisenhower plan to Russia's demands for a ban on atomic and hydrogen weapons.

Hurricane Janet Prowls Caribbean, Lashes Island

BRIDGETOWN, Barbados (AP) — More than 100 persons are believed to have perished and thousands were left homeless by Hurricane Janet's furious winds last night and today.

A state of emergency has been declared throughout the 166-square mile British island, with a population of 200,000.

MIAMI, Fla. (AP)—Hurricane Janet prowled the Caribbean Sea with 115-mile winds today leaving great destruction on Barbados, the one island of the Windward group known to have felt her violence.

Her position was about 1,500 miles southeast of Miami.

Storm forecasters said Janet must have battered some islands of the Grenadine group, a part of the Windwards, but they were silent in the storm's wake. St. Vincent, biggest of the Grenadines, was directly in Janet's path yesterday.

A hurricane hunter plane braved the storm's bone - shaking turbulence, in midmorning to learn her exact course and intensity.

"She may have reached a higher velocity than 115 miles an hour," said Gordon Dunn, chief storm forecaster at Miami. "We ought to have that information during the day.

"She is traveling toward the west or slightly north of west. When she reaches the central Caribbean probably late tomorrow, Janet will encounter light and variable winds which would permit some change of course more toward the northwest. No abrupt change of direction is expected.

All warnings were down in the Windward Islands and an earlier hurricane alert for the Leeward chain and Puerto Rico was lifted.

National Safety Council to Report on City Record

Representatives of the National Safety Council were scheduled to report on Pontiac's 1954 safety record at a meeting here today.

City and police officials and others interested in public safety were invited to the meeting, set for the Hotel Waldron.

The council's report is based on enforcement, engineering and education, the three E's of safety.

No Dating Woes for Her

CHICAGO (INS) — Gilda Berkman, 19, of Havana, Cuba, is positive she will always have a date. The foreign student is the only coed in the Illinois College of Optometry freshman class of 115 students.

New Hurricane Threat



AP Wirephoto

JANET'S MOVING — Map locates hurricane Janet, whirling westward in the Carribbean Sea, about 1,500 miles southwest of Miami, with winds estimated at 115 miles per hour over a small area near the center. Janet was moving west at about 12 miles per hour.

Humdinger of a Summer Fades as Fall Bows In

Well, sir, it WAS a hot summer.

Memories of those broiling heat waves that made living a chore may be fading like the tan from your back.

But a look back at summer, with autumn coming into its own today, confirms opinions expressed when the heat was at its worst: The summer of 1955 was a humdinger, especially during July.

For 28 of the 31 days of that month, the mercury in Pontiac climbed above the 85-degree mark. On 17 days it was over 90.

The average temperature for the month was 79.1 degrees, establishing it as the hottest on record. It eclipsed the old mark of 79 degrees set in July, 1921, the Weather Bureau reported.

There was less rainfall in July than usual, also. It was less than half the average of 2.91 inches. August made it up somewhat. Rainfall that month was almost half again above the norm of 2.62.

August didn't have as many hot days as July. On only 12 days did the thermometer reach into 90s. But a record was shattered on the 21st when the reading was 100 degrees almost all afternoon.

The waning summer broke three daily heat records in September when the thermometer soared back into the 90s. All in all, the five days of 90-degree weather were recorded in the first 23 days of this month.

A total of 34 days of 90-plus weather was the summer total. That is three times the normal 10 days which the Weather Bureau expects each summer. But the

(Continued on Page 2, Col. 4)

Turnpike Shift to Spare Homes

Officials Study Move to Miss Subdivision East of Pontiac

Officials of the Michigan Turnpike Authority have agreed to study possibility of changing the proposed toll road route to avoid disrupting a large subdivision between Featherstone and Auburn roads in Pontiac.

City Manager Walter K. Willman and Mayor Wiliam W. Donaldson surveyed the route through Pontiac yesterday with MTA Chairman George N. Higgns, authority Chief Engineer E. Thomas Baker, Consulting Engineer Murray D. Van Wagoner and Administrative Director Otis Hardy.

The MTA men agreed to consider moving the route to the west to clip only a corner of Herrington Hills Subdivision, said Willman.

City and MTA engineers also will work together in locating the interchange planned for Pontiac's northeast corner.

Buenos Aires Cheers Lonardi

General Flies to Capital to Assume Control of Argentine Government

BUENOS AIRES, Argentine (AP)—Maj. Gen. Eduardo Lonardi, victorious chief of the rebellion which overthrew Juan D. Peron, took the oath of office as Argentina's provisional President today.

BUENOS AIRES (AP)—Maj. Gen. Eduardo Lonardi made a triumphal entry into Buenos Aires today to take control of the provisional government of Argentina on behalf of the victorious rebels.

The airfield in suburban Palermo was tightly guarded by troops and police armed with machineguns. A red carpet was rolled out for Lonardi. Thousands of citizens crowded around the airport limits, cheering wildly and waving flags. The military guards held them back firmly but made no move to dampen their enthusiasm.

The planes which accompanied Lonardi from Cordoba were freshly painted with a huge V for Victory and with a cross—a reminder that the revolution was caused in part by President Juan D. Peron's feud with the Roman Catholic Church.

Before leaving Cordoba, Lonardi spoke of the possibility Peron might be brought to trial.

"We want to make it impossible for him to again damage the country," Lonardi told a news conference.

Jackson Prisoner Caught in Cornfield

A former Drayton Plains resident sought as an escapee from Southern Michigan Prison at Jackson was captured by State Police early today, but his companion is still being sought.

Sam Jenkins, 23, was cornered in a cornfield near Grand Ledge, after he and Charles Grundy seized a farm worker to drive them. The pair had been dodging police since fleeing a prison farm in a stolen prison car Wednesday night.

Police took Jenkins after firing two shots when they intercepted farm laborer Nick Wholshieb whom the pair had ordered to get clothing for them while they waited in a cornfield.

Jenkins was sentenced in Oakland County Circuit Court in 1953 to a 2½-14-year term for larceny. The search for Grundy is continuing.

Plan 2 Meetings on Tax Figures

Legal Formalities Will Be Unwound by Talks September 27, 28

Repercussions of the State Tax Commission's revision of Oakland County tax equalization figures were still being felt today.

The tax commission announced results of its findings stemming from an appeal to it by Waterford Township at hearings here Sept. 15.

The revisions changed amounts of total 1956 county and school taxes which each individual governmental unit will pay.

The tax commission then took five days to consider protests before informing Allen yesterday that the results as announced were final.

Meanwhile, the Supervisors met Monday but put off final approval of the 1956 county budget until Sept. 28 pending the final tax commission report received yesterday.

The state's notice, however, said the board must meet within five days to apportion taxes under the new figures. The time is up Sept. 27, a day before the meeting already set.

"There was nothing we could do," said Allen, "but schedule a meeting on the 27th, making two meetings next week.

"Apparently," stated Chairman of the Board of Auditors Robert Y. Moore, "the Supervisors will have to meet on the 27th, but all we can do is read the report over again. Then, they'll have to reconvene the following day to make the changes necessitated by the equalization revisors and approve the budget."

Legislators Pledge Road Safety Cooperation

Two Oakland County state lawmakers, one from each major political party, agreed to work hand-in-hand yesterday toward securing passage of an extensive highway safety program.

Sen. William S. Broomfield (R-Royal Oak) and Rep. Leslie H. Hudson (D-Pontiac) met with members of the Pontiac Chamber of Commerce Safety Committee at noon in the Hotel Waldron.

The Legislature will meet in special session at the end of next month to consider accident-prevention measures, changes in Michigan's system of handling mental defectives and a general raise in teachers' pay.

Hudson and Broomfield found they generally agree on points contained in both Republican and Democratic safety programs announced Monday.

They agreed with Chamber president Ralph T. Norvell who said, "A highway safety program should have no political tinge. Both parties should cooperate in passing it and then share the credit."

The group also included Safety Committee members Loren D. Anderson, Clyle R. Haskill and William F. Kalwitz, and Chamber Assistant Manager John W. Hirlinger.

The seven agreed the key to success of the whole program is adding enough personnel in the Secretary of State's Office at Lansing to keep the central violations file up-to-date.

The file was established in 1954 to keep records on individual traffic violations and to notify officials to automatically suspend a driver's license when he is proved a habitual violator.

Violations records are stacked all around the office, said Hudson, and not filed because there is no one to do the work.

Broomfield said most other proposed parts of the safety program would not operate at par unless the central file could supply up-to-the-minute records.

"If we add more state police, as both parties recommend, more violators will be detected and the central file needed more than ever," he explained.

"We can't get the habitual violators off the road unless we have complete files on them," he added.

Haskill suggested that other safety promoting groups around the state be urged to meet and agree on pushing the program before the special session starts. "Then this thing should go through with no hitches," he stated.

"We can't get increased safety without paying for it," said Hudson, "and the public must be ready to provide funds." But the saving in lives and property should more than cover the outlay, he added.

Kalwitz stressed that "active associate groups in individual communities are needed to push the program."

Anderson pointed out that Michigan's high traffic fatality record threatens its tourist business. "People from other states are learning it's dangerous to drive in Michigan, but an efficient safety program would give us a good reputation again."

In Today's Press

County News 35
Editorials 6
Farm and Garden 28
High School News 33
Sports 23, 24, 25, 26, 27
Theaters 31
TV & Radio Programs 41
Women's Pages 18, 19, 20, 21

Hoople Picks Football Scores



Turn to the sports page for the first of Major Hoople's weekly football forecasts, a feature the Major himself admits is the "most stupefying and astounding of the gridiron world!"

Every week the Major will predict results of important games, and he challenges readers to try to better his prognostications.

But beware! For several years the grand old expert has been striving for a perfect card — once he came within a whisker of it, accurately forecasting 17 out of 18 games. Look at the first story today and see if you agree with him.

Hayride Parties
Food Furnished FE 3-3331

Pinay Arrives in United States

To Confer With Dulles and Macmillan About World Problems

NEW YORK (AP)—French Foreign Minister Antoine Pinay arrived today to discuss "the great problems in the world today" with U.S. Secretary of State John Foster Dulles and British Foreign Minister Harold Macmillan.

* * *

The ministers will meet informaly next Monday, then hold formal conferences on the two days following.

Pinay said he also would participate in the work of the French delegation to the United Nations but that his visit would be "as short as possible because of pressing problems in France."

He said he hoped to get time to speak in Detroit and obtain information on automation in U. S. industry.

* * *

Another Frenchman, perhaps better known in this country than Pinay, arrived with him aboard the liner Ile de France — singer Maurice Chevalier.

Chevalier, now 67, plans to open a Broadway show next week, appear on television and make a movie.

Dixie Murder Trial May Close Today

(Continued From Page One)

noon. She cried as she looked at picture of the body.

She said it was her son "beyond a shadow of a doubt."

But three defense witnesses cast doubt.

The defense concentrated its questioning on identification, the heart of the state's case. If the state failed in jurors' eyes to prove Till was murdered, Bryant and Milam could not be convicted of killing him.

Another bit of high drama came yesterday when Mrs. Carolyn Bryant, wife of the Money storekeeper accused of murder, testified a Negro with "a Northern brogue" molested her a few days before Till was kidnaped early Aug. 28.

Circuit Judge Curtis Swango Jr. ruled the jury could not hear the bulk of her testimony because it happened too long before the abduction. However, it was admitted to the court record.

Defense attorneys did not ask Mrs. Bryant the identity of the Negro.

Other witnesses placed the 14-year-old Till in the store the night Mrs. Bryant described. And witnesses testified Bryant and Milam orally admitted taking young Till from the home of his sharecropper uncle Mose Wright.

Bryant and Milam, witnesses said, claimed they released the youth when Mrs. Bryant said he was not the Negro who wolf-whistled at her.

The state sprang three "surprise" witnesses to try to prove Milam and three unidentified white men carried Till to a plantation barn in nearby Sunflower County about four hours after he was kidnaped.

Willie Reed, Negro farmhand, testified he heard "licks and hollering" coming from the barn. Reed said four white men and two Negro men drove to the barn with Till in a pickup truck. Till sat in the back with two Negroes, he said.

Sen. Johnson Improves

TEMPLE, Tex. (AP)—Doctors at Scott and White Memorial Hospitals said yesterday that Sen. Lyndon Johnson (D-Tex) is making very satisfactory progress. He suffered a heart attack this summer. The Senate majority leader flew here for an examination and left immediately for his home at Johnson City, Tex.

Chadwick Stops Swim

CALAIS, France (AP) — Florence Chadwick, San Diego, Calif., swimming star, gave up late today in her attempt to swim the English Channel from England to France and return.

The Weather

PONTIAC AND VICINITY — Mostly cloudy with occasional showers or thundershowers today and tonight becoming partly cloudy Saturday. Continued cool. Winds easterly 10-15 m.p.h. becoming northerly Saturday. High today 68-74, low tonight 52-58, high Saturday 65-70.

Today in Pontiac

Lowest temperature preceding 8 a.m. 50.
At 8 a.m.: Wind velocity 8 m.p.h. Direction: East.
Sun sets Friday at 6:28 p.m.
Sun rises Saturday at 6:21 a.m.
Moon sets Friday at 10:55 p.m.
Moon rises Saturday at 2:21 p.m.

Downtown Temperatures

6 a.m.	51	11 a.m.	54
7 a.m.	52	12 m.	54
8 a.m.	52	1 p.m.	55
9 a.m.	52	2 p.m.	57
10 a.m.	52		

Thursday in Pontiac
(As recorded downtown)

Highest temperature	71
Lowest temperature	54
Mean temperature	62.5
Weather—Cloudy.	

One Year Ago in Pontiac

Highest temperature	64
Lowest temperature	37
Mean temperature	50.5
Weather—Cool.	

Highest and Lowest Temperatures This Date in 52 Years

50 in 1936 33 in 1896

Thursday's Temperature Chart

Baltimore	62	61	Marquette	63	54
Battle Creek	76	54	Memphis	94	72
Brownsville	91	78	Milwaukee	70	59
Buffalo	62	46	Minneapolis	74	50
Cincinnati	76	65	New Orleans	87	75
Cleveland	74	60	Omaha	75	52
Detroit	68	55	Phoenix	91	63
Duluth	63	47	St. Louis	87	67
Gd. Rapids	70	53	S. Francisco	69	48
Houghton	64	52	S. S. Marie	58	47
Kansas City	75	64	Seattle	63	50
Lansing	74	53	Washington	64	50

Detroit Officials Bid Goodbye to Cadillac Square

DETROIT (AP) — Governing officials in Detroit said goodby today to Cadillac Square.

This was official moving day from the old City Hall and the old County Building on the historic old square to the gleaming new 26 million dollar City-County Building on the river front.

The old buildings were left behind as museum pieces among the skyscrapers.

But Detroit and Wayne County officials were sentimental about it. They arranged a parade down Woodward avenue featuring characterizations of prominent figures from 1871 when the old City Hall was dedicated.

The parade was to pause before old City Hall and the old County Building for a brief bow to their mellow classic architecture before moving on to the modernistic new building resplendent in marble and glass.

Proud of the new structure, Mayor Albert E. Cobo and other officials held open house and invited everybody to visit the new seat of government that forms a part of Civic Center that is gradually replacing ramshackle old buildings on the river front.

A feature of the dedicatory program was an impersonation of Abe Lincoln by Andy Duggan, a Canadian actor, riding in a horse-drawn carriage flanked by cavalrymen.

Injunction Halts Ohio Plan to Cancel Pacts

COLUMBUS, Ohio (AP) — Common Please Judge Danna F. Reynolds today granted a temporary injunction halting Ohio plans to cancel motor vehicle reciprocity pacts with Michigan, Illinois, West Virginia and Indiana.

The judge also ordered previously canceled pacts with 13 other states put back into effect.

The action was requested by a dozen Michigan and Ohio truck firms. Judge Reynolds said a final decision in the case may be made in a few days.

Fast Model Change Seen for GM Units

DETROIT (AP)—Ward's automotive reports today predicted another fast model changeover—this one by Buick, Chevrolet and Oldsmobile. This agency said, will come in October and will match the quick changeover performance by a few weeks ago by Ford.

It also will avoid further major slumps in U.S. car output, Ward's said.

The statistical agency puts this week's U.S. vehicle assemblies at 124,001 cars and 25,090 trucks against 122,263 cars and 21,348 trucks last week and 53,760 cars and 16,184 trucks in the comparable 1954 week.

Dog Parade Judges Selected for Event

Judges for tomorrow's "Pooch Parade," annual contest for Pontiac youngsters and their dogs, were announced today.

They are Mr. and Mrs. Frank Grant, Mr. and Mrs. Ed Kraft and Burt Johnstone, all members of the Pontiac Kennel Club, which is cosponsoring the event with the Parks and Recreation Dept.

The contest is scheduled for 2 p.m. at Oakland Park. If rain should force cancellation, it will be held at the same place and hour next Saturday, said Leonard T. Buzz, activities supervisor.

MSEA Government Institute Saturday

The Institute of Government, sponsored annually by the Michigan State Employes Assn., will be held Saturday at East Lansing, according to Marcus Tompkins, president of the Pontiac Chapter 29 of MSEA, revealed today.

The program will open with a welcome by MSEA president George Taack of Imlay City, to be followed by Paul Moore, head of the Department of Business and Industry of MSU's continuing education service, who will speak on "Morale."

Vernon Brown of Mason, member of the Michigan Civil Service Commission, will make the institute's closing speech, summarizing and evaluating panel findings.

James Miller, state controller, will speak at the noon luncheon.

Bicycle Strikes Auto, Rider's Leg Is Broken

Eleven-year-old James Spencer, of 623 E. Kennett Rd., sustained a broken left leg last night when his bicycle collided with a car on Spence Street near Montcalm Street.

Pontiac Police said the car, operated by Robert L. Long, 42, of 384 N. Perry St., was stopped. The boy said he was riding on the left side of the street and had started to cross over when he hit the car.

When shampooing, be sure to scrub your hairline along forehead and temples with a soapy brush to remove caked powder and cosmetics.



NOT TRUE — That's what Vanessa Brown, above, is saying about reports of backstage bickering on the set of TV's "My Favorite Husband." Vanessa costars with Barry Nelson in the show, and they and their spouses have been making a gay foursome lately. Barry didn't get along so well with Vanessa's predecessor, Joan Caulfield.

Death Notices

Lyle O'Neil

Lyle (Murph) O'Neil, 37, of 4355 Cheesman, Drayton Plains was dead on arrival at Pontiac General Hospital last night.

He was born Aug. 12, 1918 in Ravenswood, Ont. Canada, the son of Walter L. and Pearl Jones O'Neil and married Violet Umbreit, May 13, 1950 in Ohio.

Mr. O'Neil had lived most of his life in Pontiac, moving to Drayton Plains less than two years ago. He was a member of Aerie 1230 Eagles and had been employed as a truck driver for United Trucking Co.

Besides his wife and father, he is survived by three children, Janet, Joyce and Wayne, all at home.

A sister, Mrs. Eula Matthews of Williams Lake and a brother, Lorne G. O'Neil of Pontiac also survive.

Service will be held at 1:30 p.m. Monday from the Farmer-Snover Funeral Home. Burial will follow in Oakland Hills Memorial Cemetery.

Mrs. Frank Stonewall

Service will be held at 1 p. m. Saturday from the Pursley Funeral Home for Mrs. Frank (Mabel Polly) Stonewall. Dr. H. H. Savage of the First Baptist Church will officiate with burial in Perry Mt. Park Cemetery.

Mrs. Stonewall who made her home with her daughter, Mrs. Margaret Cole, 654 Wesbrook Ave., had lived in Keego Harbor until a few weeks ago.

Rene Guellec Uninjured When Car Hits Store

Rene Guellec, 58, of Waterford Township, was released from Pontiac General Hospital with no apparent injuries yesterday after his car rammed a store at 175 Baldwin Ave., Pontiac Police said.

Hospital authorities said Guellec had suffered a mild heart attack, apparently causing him to lose control of the car. Officers stated that Guellec's car careened 316 feet down the right side of the street before striking the store.

Damage to the building was not estimated.

Struck Crossing Street, Detroiter Hospitalized

Struck by a car as he crossed Ottawa Drive last night, a Detroit waiter is listed in good condition at Pontiac General Hospital with head injuries.

Police said the victim, Yick Hong, 59, was struck by a car driven by Herbert Bisgeier, 28, of 94 Dwight St.

The driver told officers that he did not see Hong, who was wearing dark clothing, in time to stop.

Hunt for Baby Stays on Coast

Week-Old Boy Found in Atlantic City 'Not Ours,' Frantic Couple Claims

SAN FRANCISCO (AP)—The growing search for kidnaped Robert Marcus centered again today in San Jose, Calif., after spreading briefly last night across the nation to Atlantic City, N. J.

Hopes rose briefly that a week-old boy found abandoned in a church in Atlantic City might be the son of Dr. and Mrs. Sanford Marcus. Robert was snatched from the nursery at Mt. Zion Hospital here Monday when only 2 days old.

Dr. Marcus and his 29-year-old wife Hanna studied an Associated Press Wirephoto of the Atlantic City baby and said:

A final check of footprints of the two infants will be made by the FBI in Washington today. The FBI had AP Wirephotos and airmailed pictures of Robert's footprints.

Meanwhile, 1,000 or more persons—police, firemen, civil defense workers and college students—started a house-by-house search of the Willow Glen district of San Jose, 50 miles south of here.

A husky blonde woman with a baby has been seen there repeatedly under peculiar circumstances in the last two days, but never detained for questioning.

A hoax ransom note, demanding $5,000, entered the case yesterday and promptly brought the FBI into the search. Police branded it the work of a crank—and failed to nab him when they set a trap.

The cruel hoax nearly caused the collapse of Dr. Marcus, 34. He was taken to the hospital—where he is on the staff—and given sedatives. In the same room his wife is being fed intravenously; she has refused all food since her child was stolen.

Fall Coming Back After Hot Summer

(Continued From Page One)

all-time record was set in 1934, when there were 36 above-90 days.

It was the hottest summer on record in number of days on which the mercury topped 70 degrees.

Fall, moving in officially at 2:42 p.m. today, began with cool temperatures and showers. The weatherman says temperatures will average as much as six degrees below normal for the next five days.

Occasional showers are forecast for tonight with partly cloudy skies seen for Saturday. It will continue cool. Today's high will be 68-70 and tomorrow's 65-70. Low tonight will be 52-58. The downtown temperature at 2 p.m. was 57 degrees.

Slander Is Charged in $50,000 Action

A $50,000 damage suit was filed yesterday in Oakland County Circuit Court by William Sullivan, of 25391 Brookview Dr., Farmington, against the Detroit Broach Co., Inc., of Rochester, and three of its employes.

Sullivan alleges he was libeled and slandered by the employes, H. R. Conner, R. Kamischke and E. H. H. Grat, with encouragement from the firm.

He claims the three were responsible for his dismissal from a highly technical job at the broach company last April 8 and from a similar position with another firm April 15.

The three, Sullivan alleges, charged him unjustly with having stolen government property. No hearing date has been set, according to Sullivan's attorney, James G. Hartrick.

The Day in Birmingham

Growing Needs Studied by Recreation Committee

BIRMINGHAM—The City's Recreation Board got a new lease on life last night when some 25 city representatives saw eye to eye and came up with this solution toward keeping up with growing recreational needs:

First, a full time recreation director, whose salary will be paid by both the city and Board of Education, will be hired to work under the direction of the recreation board.

To end the biggest problem, that of defining boundaries for use of city facilities as opposed to school district facilities, the program will be divided into three parts, but closely integrated through the salaried coordinator and recreation board.

Swimming pools (at Barnum, Derby and Birmingham High School) will be the responsibility of the school board, while Springdale Park and the Eton Park ice skating rinks will be under city jurisdiction. Springdale and the skating rink can be maintained for resident's use only, or expanded to include outsiders at the city's discretion.

The remainder of the program (parks, baseball, music, etc.) will be a joint financial operation by both the city and the Board of Education.

Further study for the purpose of making definite recommendation regarding the overall program and hiring of a director was put in the hands of the recreation board.

The let-down-your-hair session followed a dinner meeting held at Rotunda Inn last night, an innovation for the three governing bodies. Prior to this, consideration had been given to hiring two advisers in addition to a director.

In essence the new setup amounts to a "three man" operation, but it was felt that school and city personnel already familiar with existing problems, and with more genuine interest in maintaining facilities, will be able to do the job.

Because of legal entanglements, any thought of trying to finance the recreation program through subsidies from the five outlying communities which have some children attending Birmingham schools was abandoned.

* * *

A father and son are in fair condition at William Beaumont Hospital today, after being struck by a car as they attempted to cross Maple at Woodward with the green light yesterday.

Felix Charlier, 61, of 1279 Washington Blvd., suffered internal, face and left side injuries. Police said the impact threw him several feet. His son, Donald, 13, received a broken right leg.

Police ticketed Ralph Fiebig, 16, of 30454 Greenbriar, Bloomfield Township, for felonious driving, after witnesses stated he was driving in a negligent manner.

Officers said young Fiebig turned west onto Maple from northbound Woodward, crossing the center line to do so. His brakes were faulty, they said, and the car traveled 100 feet after striking the pedestrians. Further action will go through Oakland County Juvenile Court.

Howard G. Carter

A lifetime Birmingham resident, Howard G. Carter, 72, died last night in the home in which he was born, 415 Merrill. He had been a manufacturer's agent in industrial rubber products, was a graduate of the old Birmingham high school and a life member of the First Baptist Church here.

He leaves his widow, Ruby P. Service will be at 3 p.m. Monday at Bell Chappel of the William R. Hamilton Co., with burial in Greenwood Cemetery.

Trailer Fire Kills Farmington Man, 68

FARMINGTON—A Farmington Township man, Spencer J. LeFevre, 68, was asphyxiated in his trailer home, 21415 Hamilton, yesterday when a stove that he lighted caught his bed on fire, according to township police.

Neighbors discovered the fire yesterday morning.

Service for LeFevre will be held at 2 p. m. Saturday from the Thayer Funeral Home with burial in Grand Lawn Cemetery.

His survivors include four sisters, Mrs. Edna Ackerson, Mrs. Marion Brugman and Mrs. Pauline Scarlett, all of Detroit, and Mrs. Estelle Emery of Waterford; and one brother, Elmer of Pittsford.

Russia's U.N. Dues Upped for 6th Time

UNITED NATIONS, N.Y. (INS) —Russia's annual U.N. dues have been increased for the sixth straight year.

The U.N. committee on contributions recommended yesterday a boost in the Soviet dues of .20 per cent, an increase from 15.08 to 15.28 per cent of the total.

Russia now is the second highest dues paying member to U.N. The U.S. remains the highest contributor with 33.3 per cent of the total.

Van Fleet Back in Korea to Inspect Home Project

SEOUL (AP)—Gen. James A. Van Fleet, honorary chairman of the American Korean Foundation, arrived today to see the opening of its Homes for Korea project.

The former 8th Army commander in Korea said the foundation will build 100 homes in Seoul this month.

Due to typographical error in Thursday's ARTHUR'S advertisement the number of coats appeared at 28. This should have read:

128 SAMPLE COATS

20% to 40% OFF

Untrimmed Coats		Fur Trimmed Coats	
69.95 to 129.00 Values		89.95 to 179.00 Values	
43.20	53.20	64.30	74.30
63.20	73.20	84.30	94.30

THE PONTIAC PRESS

DETROIT GRAND OPERA FESTIVAL
Presenting 9 Performances by N. Y. CITY OPERA

★ MARRIAGE OF FIGARO—Mon., Nov. 14 (Eve.) with Frances Yeend, Walter Cassel*, Frances Bible, Peggy Bonini, Donald Graham
CARMEN—Tues., Nov. 15 (Eve.) with Gloria Lane, Walter Cassel*, Rudolf Petrak
★ MERRY WIVES OF WINDSOR—Wed., Nov. 16 (Eve.)—with Phyllis Curtin, Peggy Bonini, Richard Wentworth, Jon Crain
LA BOHEME—Fri., Nov. 18 (Eve.) with Eva Likova, Eugene Conley*, Peggy Bonini, Richard Torigi, Arthur Newman, Joshua Hecht
★ CINDERELLA—Sat., Nov. 19 (Mat.) Frances Bible, Donald Graham, Margery MacKay, Marjorie Gordon, D. Cunningham, R. Wentworth
CAVALLERIA RUSTICANA—Sat., Nov. 19 (Eve.) with Patricia Howey, Margery MacKay, Jon Crain and Lawrence Winters; also PAGLIACCI with Eva Likova, Carroll MacNeil, Thomas Tipton
★ LOVE FOR THREE ORANGES—Sun., Nov. 20—(Mat.) Davis Cunningham, Frances Bible, Peggy Bonini, Emilio Cundari, Lawrence Winters
MADAMA BUTTERFLY—Sun., Nov. 20 (Eve.) Dorothy Kirsten*, Barry Morrell, Frances Bible, Richard Torigi, Luigi Vellucci
★ DIE FLEDERMAUS—Wed., Nov. 23 (Eve.) Phyllis Curtin, Ernest McChesney, Peggy Bonini, John Reardon, Jon Crain
★ Sung in English *Metropolitan Opera Association
MAIN FLOOR (Evenings) 4.80, 4.20, 3.60, 3.00, 2.40
MAIN FLOOR (Matinees) 3.60, 3.00, 2.40, 1.80, 1.25
BALCONY (Evenings) 3.60, 3.00, 2.40, 1.80, 1.20
BALCONY (Matinees) 3.00, 2.40, 1.80, 1.25, .75
Season ticket discount of 10% if seats are ordered for all evening performances.
Send stamped, addressed envelope with your check to Detroit Grand Opera Association, 722 Hammond Building, Detroit 26, Michigan. Tickets will be mailed (synopses of operas included) about October 25. Box office open October 24 at Masonic Temple and Grinnell's, 1515 Woodward Ave., Detroit.

We Bought "CLOSE-OUTS" to Bring PRICES DOWN!
Maker changing models so SIMMS buys surplus to offer LOWEST-EVER-PRICES. Limited stock — get yours now.
—for SEAT —for FEET —for FOOD
Stack STOOLS
Regular $5.95 Value— NOW ONLY $2.98 EACH
Exactly as Pictured—Choice of Colors
Guaranteed unbreakable, non-tippable . . . brass tipped solid steel legs . . . bonded wrought iron finish . . . textured Boltaflex covers . . . rubber hair padded. 16 inch seat, 16 inch high.
Housewares Dept. —2nd Floor
Double Purpose
Magazine BENCH
$12.95 Value Simms Price $6.95
Exactly as Pictured—4 Colors
24x15x17 inch . . . spring cushion seat . . . steel frame with magazine shelf. Modern style with built-in comfort.
SIMMS BROTHERS

Just-Out! Brand New 1956
PHILCO TELEVISION
featuring the Greatest Advances in TV History!
TOP TOUCH TUNING: A Touch turns set on, off, changes stations
REMOTE CONTROL: From across the room, a touch changes stations
SWIVEL BASE: Turns right or left for maximum viewing enjoyment
MICRO-GRID TUNER: Breaks all records for snow-free performance
BONUS SIZE 21" PICTURE: New Aluminized tube with filter glass
ACOUSTIC LENS: Floods entire room with sound in full dimension
PHILCO 4160
21-inch Swivel Console
Unmatched value in Mahogany Veneer swivel base cabinet and Philco's great 1956 features for full TV enjoyment.
Remote Control . . . Only $10 Extra
$339.95
Easy Terms
SWEET'S RADIO and APPLIANCE
FREE PARKING
422 W. Huron St. FE 4-1133

WEEK-END SPECIALS in WOMEN'S CLOTHING
MAIN FLOOR BARGAINS
Famous SHEER-SPUN NYLONS
51 Ga. 15 Den.
66c
3 pair $1.88
New fall shades with dark seams. All sizes.
Ladies Very Soft 2-Pc. FLANNEL Pajamas
1.89
Sizes 34-40
Elastic waist pants, button front jacket with long sleeves. Tailored or fancy styles. Assorted colors, polka dots, florals, etc. Eyelet trims.
New Fall Styles LADIES' SKIRTS
1.95
Gabs, rayons, suiting materials, etc. Straight or full styles in your choice of assorted colors for fall wear. All sizes 10 to 30.
Ladies' Power-Net Girdles
Values to $3.95
1.89
Wide elastic band around top, satin or nylon panel front. Criss-cross style at bottom. Straight or panty style. Sizes S-M-L
Ladies 2-Piece Maternity Dresses
2.88
Sizes 10 to 20
Short sleeves button fronts, yoke top. Contrasting skirts and collars and cuff. Selection of styles, colors prints and designs.
All New Fall Styles Ladies' DRESSES
5.88
2 for $11
Rayons, rayon flannels and other novelty materials. Full and tailored styles in short or capped sleeves jacket dresses too. Your choice in sizes 10 - 20 or 14½-24½.
Ladies Warm WOOL FLEECE Coats
$18 to $20 Values
12.88
Tailored and Boxy Style
100% Wool Interlined
Rayon Lining
Soft wool reinforced with cotton for extra wear. Tailored collars, cuffs, sleeves, three button fronts. Choice of colors. Sizes 10 to 18.
SIMMS BROTHERS
98 N. Saginaw —Main Floor

Demands Boost in Postal Rates

Summerfield Believes This Would Offset Hike in Workers' Pay

GALVESTON, Tex. (AP)—Postal worker wage increases without higher postal rates will hike the annual Post Office Department deficit to about half a billion dollars yearly, the postmaster general says.

Postmaster General Summerfield told the National League of Postmasters here last night that a 4-cent first-class letter rate and similar boosts in second and third-class mail is the only answer.

* * *

"The American people know that low postal rates that lead to higher taxes is economic nonsense. They believe the accepted American philosophy of 'pay your fair share' should be applied to users of the mails."

* * *

According to Summerfield's figures, the postal deficit has been decreased just over 50 per cent since he has been in office. His department said Tuesday it had trimmed its deficit by $29,200,000 in the 1955 fiscal year. That, he said, left the department $362,700,000 in the red.

Cut Chicago Car Thefts by Appeal for 'Fair Play'

DETROIT (AP)—The director of Chicago's Crime Prevention Bureau described a technique that cut sharply a wave of car thefts by juveniles.

"We just asked them to stop it," said Dr. Lois Higgins.

"We appealed to their intelligence and sense of fair play," Dr. Higgins told the Michigan Probation, Prison and Parole Assn. yesterday.

"We sent officials to assemblies in the schools. We felt the children had considered taking cars something of a lark and didn't realize the full consequences."

The approach worked, Dr. Higgins said.

Riders on the nation's mass-transportation systems dropped from 19 billion a year in 1946 to 9.8 billion in 1954 and were down another 8 per cent by mid-1955 to a level below that of the depression year, 1933.

Choice of 2 Styles—Both UNDERPRICED

Built-in Electric Hot Plate



TABLES on Roll-Away Caster Legs

$9.95 Value Single Handle $4.88

$14.95 Value As Pictured $7.95

Both styles have electric warming plate for coffee, hot dishes, etc. Just 179 at specially reduced prices.

SIMMS BROTHERS

98 N. Saginaw St. —2nd Floor

BOWLING NEEDS

Why Pay More Than Simms LOW PRICE?



Black or Smoked Elk

Men's or Ladies'

All Leather Bowling Shoes

★ LADIES' SIZES 4½ to 9
★ MEN'S SIZES 6½ to 11

Genuine leather uppers, Goodyear welt soles — leather tipped, steel shank, lace-to-toe, ventilated instep . . . all the features of $5 shoes.

$3.97

Basement Shoe Dept.

SIMMS BROTHERS

SIX FEET TALL!



36" WIDE 12" DEEP

Holds Up to 300 Lbs. Per Shelf

STEEL SHELVING At the Lowest Price Ever!

$10.95 COMPLETE

EXTRA SHELVES $1.69

Rich Baked-on Modern Ebony Black Enamel Finish

use in - HOMES, OFFICES, STORES, SHOPS, BASEMENTS, GARAGES, etc.

for storing - CANNED GOODS, BOOKS, SUPPLIES, TOYS, LINENS, TOOLS, etc.

HARDWARE —2d Floor

SIMMS BROTHERS

SPECIAL PRICES Good for Fri. and Sat. Only

MAIN FLOOR BARGAINS



Guaranteed Newest Model Out

SCHICK '25' Electric Razor

Regular $29.50 Value $19.95

- No Trade-In Needed
- Full Factory Guarantee
- With Case and Cord

The newest, improved model SCHICK on the market today . . . and at Simms it's at a 'CUT-PRICE'. Features new improved head & whisker catcher.



Precision GERMAN Made GLASS DOME 2-Day Clock

$8 Value $5.95

Two-day wind-up clock as pictured. Hand painted dial. Polish brass parts. (10% Fed. tax)

Save 71c on Famous PAPER-MATE Retractible Ball Point PEN

Regular $1.69 98c

It's the famous PAPER-MATE ball-point pen that's leak-proof and smear-proof. Approved by teachers, bankers, universities, etc.

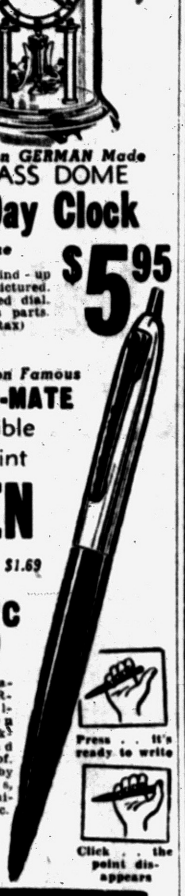

Press . . . It's ready to write

Click . . . the point disappears

SIMMS BROTHERS

98 N. Saginaw —Main Floor

Open Tonite

AND SATURDAY UNTIL 10 P.M.

WE DON'T MEET COMPETITION WE MAKE IT

SIMMS CUTS PRICES on SHOTGUN SHELLS



Famous Western 'Xpert' or Remington 'Shur-Shot'

Field Load Shotgun Shells

★ 12-Ga.
★ 16-Ga.
★ 20-Ga.

All Shot Size

2.19 BOX of 25 Shells

Both Western Xpert and Reemington Shur-shot are excellent for upland game . . . better shot patterns . . . no deformity . . . put more pellets into your game.

Complete Stock—Fresh Stock

Western 'SUPER-X' or Remington 'EXPRESS'

Heavy Load Shotgun Shells

★ 20-Ga.
★ 16-Ga.
★ 12-Ga.

All Shot Size

2.66 BOX of 25

Unrestricted choice of entire stock of famous brands in heavy loads . . . 12-16-20 gauge . . . all shot sizes. NO LIMIT — buy all you want from a complete selection.

BOLT ACTION 3-SHOT REPEATING SHOTGUNS with C-LECT-CHOKE

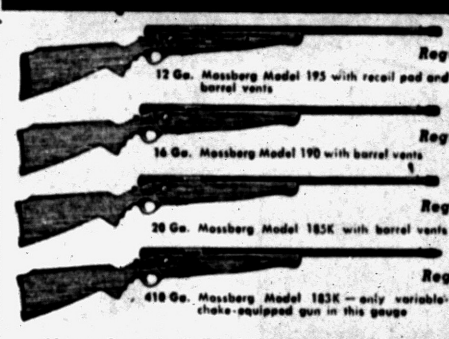

12 Ga. Mossberg Model 195 with recoil pad and barrel vents — Regular $32.95 — $29.69

16 Ga. Mossberg Model 190 with barrel vents — Regular $31.95 — $28.69

20 Ga. Mossberg Model 185K with barrel vents — Regular $29.95 — $27.89

410 Ga. Mossberg Model 183K — only variable-choke-equipped gun in this gauge — Regular $28.95 — $26.98

Always Compare Simms DISCOUNT PRICES on Remington, Winchester, Stevens, and other Famous Makes.

get your HUNTING LICENSE HERE

Regular $1.39 Pocket HAND WARMER $1.19



Lights on ordinary lighter fluid, gives warmth for 20 hours or more.

OLTS Famous HARD RUBBER Duck Calls $2.29



Precision instrument for exacting duck calls.

DEEKS



Carry a Full Dozen in Your Pocket

Self-Inflating DEEKS Rubber Decoys

Full Dozen $16.98

Deeks, rubber decoys are collapsible—folds into a compact bundle. Looks like live ducks in action. As pictured.

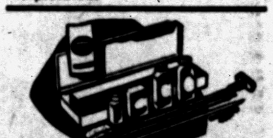

7-Pieces—Metal Box Shotgun Clean Kit

12-16-20 & 410 Gauge

As shown, cleaning kit for every purpose. Complete set in metal box. $2.98

HUNTERS SUPPLIES



Thermo Insulated 12-Inch Rubber Paks $8.98

Waterproof and snagproof. Olive drab colors in 6 to 12.

16-Inch Rubber Lace Paks $8.49

Ideal for sport or work. Safety tread sole. Snag resistant. Sizes 6 to 12.



Thermo Insulated Pac Boot $10.98

Thermos bottle principal to keep feet warm. All Sizes 6 to 12.



Water Repellant--Brown Duck Hunter's Coat

Rubberized Game Pocket 6.89

Waterproof duck material. Full cut for comfort and action. Sizes 36 to 46. Exactly as pictured.

Choice of 3 Styles Matching Hunters' Pants

Lace Leg Straight Leg —Knit Bottom 5.49

Same material as the hunting coats. Water repellent, zipper fly, double seat and knees. Full comfort cut. All sizes.



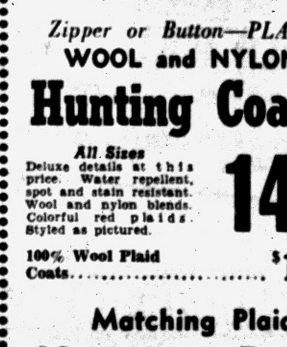

Water Repellent Shell Vests

Exactly as Pictured 1.98

Water repellent finish, army duck material. 24 elastic all gauge shell loops.

Vests — with rubber game pockets..... $4.69

Reversible Style Hunters' Caps $1.19



Warm 100% All Wool Hunters' Sox Pr. 79c

Complete Size Range

Warm Fleece Lining Sweat Shirts $1.59

Sizes S-M-L



Zipper or Button—PLAID WOOL and NYLON Hunting Coats

All Sizes

Deluxe details at this price. Water repellent, spot and stain resistant. Wool and nylon blends. Colorful red plaids. Styled as pictured. 14.95

100% Wool Plaid Coats..... $18.95

Matching Plaid Hunting Pants

All sizes—laced or knit legs styles to choose from. Wool and nylon blends. Matches above coats. 10.95

100% Wool Pants . . $11.95



98 N. Sag. 2nd Floor & Bargain Basement

SIMMS BROTHERS

WHY PAY MORE Than SIMMS LOW PRICES?

Films • Cameras • Equipment

PHOTOGRAPHERS NEEDS

Guaranteed FRESH—New "All-Weather"

40c & 45c ANSCO FILMS

• 620 • 120 • 127



Choice of 3 popular sizes at this low price Friday and Saturday only. Three rolls in pack. Limit 6.

3 rolls 77c

Follow the Leader for PERFECT EXPOSURES



Leather Everready Case and metal carrying chain $1.50

Compare With Meters Selling for $20 or More!

'SEKONIC LEADER' Exposure Meter

For Movies or Stills

Simms Extra Low Price 6.95

50c Holds in Layaway

Compare with meters selling for $20 or more . . . for still or movies . . . reflected and incident light reading . . . new compur light value system and many other features.



Save $22.03 on Famous ARGUS C-4

With Flash and Case

$99.50 Value

Small deposit holds this luxury camera. Cintar f2.8 lens, flash sync, colormatic guide. Use our layaway. $5.00 holds. 77.47



For Polaroid 'Highlander' Genuine Leather Carrying Case

$17 Value

Deluxe leather carrying case for the Polaroid Highlander and all accessories. $1 holds in layaway. 10.97

Save $34.96 on This Famous Make

300-Watt—Blower Cooled VIEWLEX Automatic Slide Projector

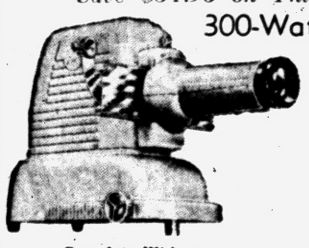

Complete With $14.95 Airquipt AUTOMATIC CHANGER

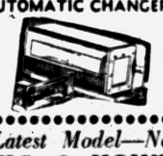

Regular $74.95 Value 39.99

Only $5 Holds in Layaway

Brightest of any 300 watt lamp, gives true-tone color projection like you've never seen before. Brand new projector with lifetime guarantee. Complete with automatic slide changer . . . show 36 slides with just a touch of the finger.

Latest Model—New BELL & HOWELL 8mm Movie Camera 49.50



Model 220

Guaranteed for life. Dial sets camera for you. Easy to operate — perfect movies. $5 holds.

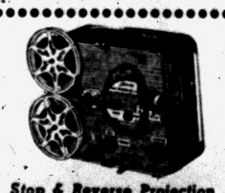

Stop & Reverse Projection Kodak Brownie 8mm Movie Projector

$62.50 Value

Only projector under $120 with stop and reverse feature. Fast f1.6 lens. $5.00 holds in layaway. 49.60

98 North Saginaw Street

SIMMS BROTHERS

Cameras —Main Floor

SIMMS Sells ONLY Top-Size Imported DUTCH Bulbs . . .

—because the Netherland government allows only the finest to be exported. We can guarantee larger blooms and more beautiful colors. U.S. gov't inspected and graded.



PLANT NOW for Blooms Next Spring

Herman Besselink, famous Dutch naturalist, advises September planting.

DARWIN Variety—Mixed Colors TULIP Bulbs

GUARANTEED to Bloom Next Spring

DOZEN 65c

Usually priced 79c to $1 in most stores. Top size (4" to 5½") will bloom year after year and multiply. Longer stems —richer colors.

25 for $1.19

Lower Prices on All FALL BULBS

CROCUS Bulbs — First to bloom in Spring. Dozen 59¢

Grape HYACINTH — For rock garden or border. Dozen 39¢

NARCISSUS — Choice of popular varieties. Dozen $1.15

HYACINTH — Blue, pink, white. Jumbo size. Doz. $1.48

Scilla CAMPANULATA — Blooms year after year. Dozen 39¢

WE SELL IMPORTED Dutch Bulbs

SIMMS BROTHERS

GARDEN DEPT. —2nd Floor

Week-End SPECIALS in CANDY Dept.!



Famous "BRACH" CHOCOLATE COVERED Cherries

75c Value PER BOX 55c

Full 13-ounce box of plump maraschino cherries covered with thick, rich milk chocolate and fondant cream centers.

FANCY MIXED NUTS

FULL POUND in Tin Pack

Regular $1.25 89c

Famous 'PEAK' fancy mixed nuts in pound tin for extra freshness. Roasted to perfection



98 N. Saginaw SIMMS BROTHERS —Main Floor

Why Pay More Than Simms Low Prices?

FOOTBALL EQUIPMENT

Compare the prices, compare for quality . . . Simms is your best bet for football equipment.

'HUTCH' White & Black FOOTBALLS

$3.00 Value

Simulated leather, needle valve inflated rubber bladder. Regulation size. 1.98

Double Lined Football — Official size and weight. $2.88

Wilson Cowhide Ball — "Red Grange" special. $3.98

Hutch Cowhide Ball — "Babe Parilli" model. $5.98

HUTCH Shockproof Molded Plastic HELMETS

All Colors 2.79

• Others to $3.98

Adult and Junior Sizes

Fibre Helmets $1.69

New—Clear Plastic Face Guards 3.69

Positive protection, fastens to helmet without drilling any holes.

Tough Fibre—Heavy Padded Jr. Shoulder Pads

$2.50 Value

Adjustable lace on style fits perfectly to 14 years. 1.69

Boy's Deluxe Pads..... $4.98

Adult Shoulder Pads.... $6.98

SIMMS BROTHERS

SPORTS Dept. —2nd Floor

Strange Japanese Ways

—OSAKA, Japan (AP)—Stationmaster Taro Matsumoto gave up smoking and with the savings bought 20 umbrellas for loan without charge or signature to rail passengers caught in sudden showers. Passengers returned the umbrellas so diligently that Matsumoto now has 36.

Use warm soapy water to wash refrigerator ice trays weekly, hot water removes the wax surface film which lets the ice slip out easily.

The Rise and Fall of the Dictator

Percy Forster has watched and reported for INS the rise, long rule and and fall of President Juan D. Peron. In the following article, he tells for first time the inside story of Peron's final hours as dictator, and some of the developments leading up to his overthrow.

By PERCY FORSTER

BUENOS AIRES (INS)—This is the inside story of Juan Domingo Peron's final hours as top man in Argentina.

It is the story of how Peron, with his back to the wall, tried but failed to set up a scheme that would permit him to pull the strings backstage after ostensibly turning over power to a military junta.

It provides answers to two big questions:

1—Why did the Army, loyal to Peron in the abortive June 16 naval uprising, join forces with the Navy in his overthrow?

2—Why did trusted aides, when a choice had to be made, choose God and not Peron?

Now the answers can be given on the basis of information obtained from confidential sources by International News Service.

Up until last June 16, the Army's fixed regular forces were commanded by approximately 5,000 commissioned officers.

KNEW THEIR DUTY

They understood it was the duty of the nation's armed forces to sustain constitutionally elected authorities while those authorities themselves respected the Constitution.

Up to, and even after, June 16, all of Peron's official acts had at least the semblance of being within the Constitution.

This was so because of Peron's overwhelming majority in congress, which rubber-stamped every bill he sent over. Frequently, congress lent itself to his plans by making it appear that the things Peron wanted done had their origin among the law-makers.

Therefore the Army, as an institution and not as individuals, saw no justification to interfere.

But less than two weeks ago, a part of the army changed its mind and the remainder followed suit last Tuesday at mid-day.

ATTACK CATHOLIC CHURCH

According to INS sources, a turning point came when Peron was disclosed to be weighing a fresh attack on the Catholic Church.

Peron's closest and most trusted aides were loyal to him. But with a few exceptions, they were all active members of the Catholic faith.

When it came down to choosing between God and Peron, they had to decide against Peron.

WIFE PUT ON CHURCH

Peron envisaged a plan for a speech in the Plaza de Mayo in which he would proclaim the closing of all Catholic Churches.

After that, huge pictures of Eva Peron, his late wife, were to be set up on the front steps of the churches.

Some of Peron's aides found this too much for their stomachs and they disclosed the details of the plan in circles where they would have the most effect.

It was only a matter of days before the reports spread in the Army. Some officers believed it and made immediate contact with the Navy.

Those who didn't constituted the forces that tried to keep Peron in office until 11 a.m. last Tuesday.

REVEALS FALSITY

Around 10 a.m. of that day Peron had a meeting with 13 generals constituting the military junta. Peron then informed them clearly that he had not resigned, and that if he had delegated powers to the military junta, it was only as a subterfuge in the current emergency.

He emphasized that then, as before, and in the future, he was and would be the only man giving the orders, and he expected to be obeyed.

Then of the 13 generals present walked out of the room. They realized they were being involved in plans repugnant to their sense of honor.

* * *

Up to that point Peron, if possibly no one else, thought he still held the balance of power in Argentina, and when the parleys with the opposition forces were over, the nation ostensibly would be governed provisionally by a military junta.

* * *

And the junta would merely be carrying out his backstage wishes.

The junta generals' reaction to the proposed infamy was so strong, Peron had to rush for asylum under the treaty with Paraguay.

New Money Orders Said to Save Time

United States postal money orders will have a new look on Oct. 1, redesigned for customer convenience, according to Postmaster General Arthur E. Summerfield.

* * *

The money orders have been changed to speed up their issuance, cut down the time patrons now have to wait at post office windows, and help reduce the number of raised money orders.

* * *

Summerfield said the new design is the result of many hours of research and study, and should prove to be of great benefit to the million or more persons who daily made use of money orders. He estimated that 40 per cent of issuing time will be saved with the new form, which eliminates the customer's filling out an application form.

Bid to Protect Children

GRAND RAPIDS (AP)—Kent County's three circuit judges and its prosecutor have teamed up to protect the interests of minor children involved in divorce cases. They have requested that the Salary Committee of the Kent County Board of Supervisors allocate sufficient funds for an additional assistant prosecutor whose main responsibility would be to represent minor children in such action.

Plan Ozzie-Harriet Film

HOLLYWOOD (AP)—A movie will be made this fall of The Adventures of Ozzie and Harriet, one of the oldest radio-TV comedies, producer Ozzie Nelson says.

Laryngitis Hits Judy Garland

Tells CBS to Relax; She Plans to Make TV Debut Saturday

HOLLYWOOD (AP)—Judy Garland, who makes her television debut tomorrow night in a $300,000 show, is nursing laryngitis today.

CBS-TV may be a little worried, but Judy isn't. In a voice that sounded as if she might be Andy Devine's sister, Judy expxlained:

"I always get laryngitis as opening night nears. Just nerves. That's all it is. No germs involved. It'll go away as soon as I get in front of the audience, I hope. If not, I'll just sing over it."

Judy's debut will be an impressive one. She kicks off the network's Ford Star Jubilee, a once-a-month blockbuster that will number Bing Crosby among its stars in future productions.

The 90-minute show will be seen on CBS-T V9:30-11 p.m., EDT.

David Wayne will costar with Judy on the color telecast. For the Broadway and Hollywood star, the billing is an unusualy welcome one.

"It's the first time," Wayne told a reporter, "that I have ever played opposite a feminine star shorter than I. Imagine not having to act while standing on my tiptoes."

Judy is making her TV fling the hard way—she'll sing 16 songs, some sort of a record. In addition, she has to speak some Japanese. She does a skit with Mitsuko Sawamura, Tokyo songstress.

"I just know I'll goof that Japanese pronunciation and probably get us cut off the air," Judy said, laughing.

Israeli Plane Intercepts Florida Craft on Border

TEL AVIV, Israel (AP)—A C46 of the Florida Air Co. was intercepted by an Israeli jet fighter yesterday. The pilot was heading for Lydda for repairs but failed to give notice he was crossing Israel's border.

Occupants of the plane were F. A. Kuner of the airline and his pilot, A. Fort. They are en route to the United States from India.

The fighter escorted the C46 to its landing. Israeli authorities took no further action.

The United States exported 450,000,000 pounds of tobacco in 1954, a drop of 13 per cent from the 1953 level.

SEW for School and SAVE $$$

SINGER ONLY $22.50 $1.25 per week



RECONDITIONED AND PARTS BY YOUR . . .

FE 2-9143 FOR FREE HOME DEMONSTRATION

NECCHI & ELNA SEWING CENTER

745 N. PERRY ST.

SAVE $15 at PEOPLE'S

Reversible 2-Tone COMFORTER

$9.95



2495 Value

Luxurious Taffeta covering in reversible 2-tone shades of Rose and Blue. Soft—Fluffy Light—Warm.

MAIL THIS COUPON or PHONE FE 2-6448

PEOPLES

8 N. Saginaw St.

TAKE 20 WEEKS TO PAY

PEOPLE CREDIT CLOTHING
8 N. Saginaw St, Pontiac, Mich.
Please deliver for my inspection the Comforter at 30c Down. It is understood that I will be under no obligation to purchase.
MY NAME
ADDRESS
CITY
MY TELEPHONE NO.

"Mister Roberts"

The Greatest Carpet Value We Have Ever Offered...



COLOR-SPUN...
nylon and rayon carpeting

"Color-Spun" is decorative and has a soft, rich, velvety appearance! Easy upkeep . . . is washable, pre-shrunk and colorfast . . . vacuums easily . . . has a rubberized latex backing! "Color-Spun" comes in five lustrous colors . . . green, beige, sandalwood, gray and turquoise.

INSTALLED FOR ONLY $9.95 Sq. Yd.

Including 40 Ounce Padding and Installation

*Over wood floor at this price

SEE this conclusive stain removing test now at SPENCER'S . . . IT'S AMAZING!

ANY SPOT CAN BE REMOVED EVEN INK!

dog stains, paint stains, mustard stains, grease stains, fruit stains, children stains, wood stains

Demonstration Saturday, Sept 24th of the New Plastra-Tone

Paint and Plaster in One Operation! $5.65 Most Colors Gallon

EASY TERMS WITH MANY MONTHS TO PAY!

OPEN THURSDAY, FRIDAY and SATURDAY NIGHTS

Spencer's FLOOR COVERINGS

3511 Elizabeth Lake Road FE 4-9581

SAVE $50.00 On a NEW 8 Cu. Ft. CROSLEY SHELVADOR

with freezer chest and butter keeper, 5 year warranty. 1 year free service and delivery in Oakland County.

Reg. $239.95 Now $189.95

SCHICK'S
331 S. Broadway
MY 3-3711
Lake Orion

Waite's Open Friday NIGHTS till 9:00



jumpers lead double lives in luxurious rayon faille . . .

3.99

• Sizes 12-20 14½-24½

• With or Without a Blouse

• Four Fall Colors — Quick Zipping Front

Superbly styled in celanese acetate-rayon-faille. Show off new blouses or sweaters to best advantage with sweetheart scooped neckline. Clever button treatment . . . wide plastic belt and two big matching skirt pockets. Flattering fall charmer in black, navy, green or charcoal. Hurry in today.

Waie's Dresses—Third Floor of Fashion

Waite's Open Friday NIGHTS till 9:00

sale!

Late Shipment...Our Loss Is Your Gain!
save 22.95 — regularly 99.95!

Big 21-in., 2½ h.p. 4-cycle Clinton engine Handy Andy Power Mower

$77 no down payment



• Cuts huge 21-inch swath!
• Mulches fall leaves! Trims close and clean!
• Recoil starter!
• Adjustable cutting height . . . 1 to 3 inches!
• Friction type clutch protects engine and blade from shock damage!
• Tubular steel handle, plastic handle grips! Puncture-proof tires!
• Hurry in Today or Call FE 4-2511 Today While They Last!

FREE!—FREE! Leaf Mulcher Attachment
Grinds your leaves this fall to a fine mulch, good for your lawn.

Waite's Mower Center—Downstairs Store



New Conn "DIRECTOR" Band Instruments

Enjoy Playing on "Conn" in Your Band This Year!



CORNETS—TROMBONES $129.50

CLARINETS $119.50

Complete with PLUSH CASES!

Available on Convenient Terms!

Ask About Our 90-Day Purchase Rental Plan

CALBI MUSIC CO.

Pontiac's Locally Owned Home of Conn Instruments and Baldwin Pianos and Organs

119 North Saginaw St. Phone FE 5-8222



A Personal Invitation

To talk over your Insurance Needs for Complete Protection!



Ralph Austin Ralph Norvel

AUSTIN-NORVEL Agency Inc.

70 West Lawrence Corner of Cass FE 2-9221

Wants Excise, Corporate Cuts

Lawmaker Sure That Income, Other Taxes Will Be Pared in '56

By WILLIAM F. ARBOGAST

WASHINGTON (AP)—Rep. Ikard (D - Tex) said today Congress should cut corporate and excise taxes next year as well as personal income taxes.

But he said the major part of any tax relief should go to persons of low and moderate incomes.

* * *

"There is no doubt in my mind," he said in an interview, "that taxes are going to be reduced next year. It's merely a question of what form the reduction will take."

Ikard is a member of the House Ways And Means Committee, which initiates all revenue legislation.

* * *

The flat percentage cut in personal income tax rates suggested by some members, he said, would give the most relief to high-income taxpayers.

"Something like a $20 cut in the tax liability of every taxpayer, plus an extra $20 for each dependent, would seem fair," he said, "although I am not committed to any specific figure."

* * *

As for corporations, he said he favors a cut in the present 52 percent tax rate.

"Whether the rate should be lowered to 50 per cent or 48 per cent will depend on conditions at the time," he said.

Swiss Alphorn Calls Schoolboys in England, Now

GENEVA (INS) — The deep voice of the alpuhorn, famous for its echoes in the high mountains of Switzerland, will soon be heard in an unexpected role — calling school time in rural England.

In the windswept, hill-and-moor country of West Yorkshire, schoolhouses are scattered and telephones scarce.

One teacher noticed that pupils of his irregular classes were often forced to make unnecessary hikes when schedules changed too fast for routine announcements. So he asked for an alpine horn to blow the word about the neighborhood.

Reverberation reached all the way to the Swiss Government. Result: a 14-foot gift horn is now being made together with an appropriate costume, for presentation to a Yorkshire tootler.

Nearly Half of Pilots Found in United States

WASHINGTON (INS)—A survey shows that the United States has nearly half of the active pilot population of the world with 311,659 airmen of the 660,449 men who fly.

Planes, official publication of the Aircraft Industries Association also notes that California is the most air-minded state in the Union with 40,707 active pilots.

Churchill Revamping Vast Wine Cellars

LONDON (INS)—One of Sir Winston Churchill's main projects in his new leisure since retiring as Great Biritain's Prime Minister is reorganization of the vast wine cellars at his home in Chartwell.

According to the British publication, Harpers Wine & Spirits Gazette, the basement at Chartwell is being revamped to accommodate Sir Winston's considerable stock of French Champagne and cognac—his two favorite beverages—which, together with an ample stock of sherry and scotch, make up the "Big Four" spirits of Churchillian liquid refreshment.

No estimate of the size of the stock is given but it is known to be large.

The re-organization and reclassification is being done primarily to make most efficient use of cellar space.

Sign New Trade Pact

LONDON (AP)—Britain and Bulgaria have signed a new trade agreement. Bulgaria will buy about seven million dollars worth of British goods in the next year, including machinery, textiles, fish copper sulphate and woolen rags. Britain will issue import licenses for about $4,200,000 worth of Bulgarian fruit and vegetables.

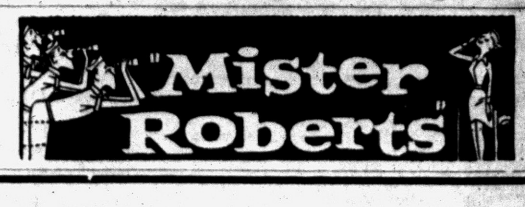

Waite's is tops

Open Friday NIGHTS till 9:00

Men . . . Hurry in Today

Just 7 Days Until Duck Season!

New low price for complete outfit!

NEW 6 POSITION INSTANT CHANGE ADJUSTABLE COMPENSATOR CHOKE



Fairbanks Ward 3-SHOT REPEATING SHOTGUN

FEATURING THE SENSATIONAL 6-Position "KOMP-CHOKE"

INCLUDED AT NO EXTRA COST!

INCLUDING GUN CASE and CLEANING KIT

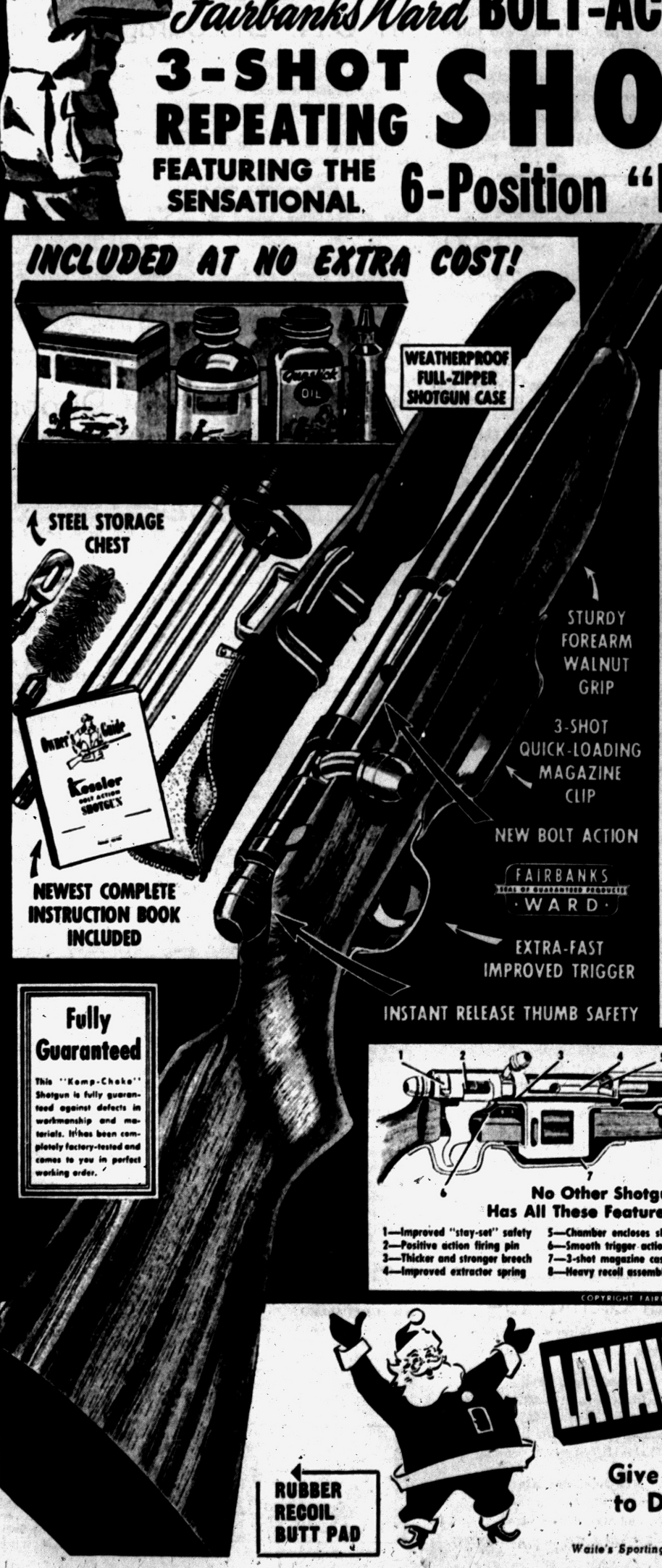

29.99

$1 Down . . $1 Weekly!

THE MOST COMPLETE HUNTING OUTFIT YOU CAN BUY!!!

Here is the famous "Komp-Choke" Shotgun at a sensationally low sale price . . . PLUS ALL ACCESSORIES you need for a complete hunting outfit! Now you can own a finely-balanced, perfectly made 12-gauge for any type of hunting. You'd expect to pay much more for such a fine gun. Buy now . . . on our easy terms . . . and save!

• 12-gauge "Komp-Choke" Shotgun • Full-zipper lined Weatherproof Shotgun Case • 5-Pc. Barrel Cleaning Set • Nitro Powder Solvent • Gun Oil • Clean-Patches • Gunslick • Steel Chest • Instruction Book

Fully Guaranteed

This "Komp-Choke" Shotgun is fully guaranteed against defects in workmanship and materials. It has been completely factory-tested and comes to you in perfect working order.

No Other Shotgun Has All These Features!

1—Improved "stay-set" safety
2—Positive action firing pin
3—Thicker and stronger breech
4—Improved extractor spring
5—Chamber encloses shell
6—Smooth trigger action
7—3-shot magazine case
8—Heavy recoil assembly

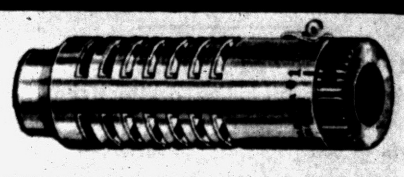

FAMOUS 6-POSITION "KOMP-CHOKE" FOR ALL TYPES OF HUNTING!

Adjusts for long range (crows, ducks, geese, handicap trap shooting) medium range (average hunting, pheasants, etc.) short range (close shots, quail, rabbits, etc.) skeet or close range, reverse or wide open choke.

COPYRIGHT FAIRBANKS WARD INDUSTRIES INC

RUBBER RECOIL BUTT PAD

LAYAWAY For Christmas

Give One to Dad!

NOW!

PHONE FE4-2511 TODAY

Waite's Sporting Goods—Downstairs Store

Waite's

Open Friday NIGHTS till 9:00

*For ten days . . . you have nothing to lose except excess weight



*Waite's 10-Day Free Trial Offer!

Try T-W-O for 10 days. If you have not lost weight, if you do not feel and look healthier — return the carton and the entire purchase price will be refunded to you. Order yours today!

3.50

90 Capsules

Large Economy Size, 180 Caps. . . . 5.98

TESTED REDUCING PLAN GUARDS YOUR HEALTH AS YOU LOSE WEIGHT EASILY, QUICKLY!

At last, an efficient, guaranteed reducing plan that has the stamp of approval of a famous Testing Laboratory. It's a simple routine that does the following:

CURBS YOUR APPETITE! Contains vegetable cellulose that gives the feeling of a full, contented stomach without adding a calorie. (You don't have to give up any of the foods you like, you'll find you just eat less of them.)

PACKED WITH VITAMINS! This plan supplies more than the total amount of the important vitamins, minerals and proteins you need daily to safeguard your health!

ELIMINATES EXCESS FATS! Only T-W-O contains the truly remarkable "SL-3," a hospital-proven ingredient that actually helps to emulsify fatty substances so that your system eliminates the fats more rapidly. No other reducing plan contains this miracle weight loser.

Waite's Cosmetics—Street Floor

THE PONTIAC PRESS

Pontiac 12, Michigan

Trade Mark Daily Except Sunday
Published from The Pontiac Press Building
Harold A. Fitzgerald, Publisher
Conrad N. Crouch, Editor — Horace P. Sheets, Advertising Manager — Russell Bellairs, Nat'l Adv. Mgr.

Entered at Post Office, Pontiac, Mich., as second class matter

MEMBER OF THE ASSOCIATED PRESS

The Associated Press is entitled exclusively to the use for republication of all local news printed in this newspaper as well as all AP news dispatches.

The Pontiac Press is delivered by carrier for 40 cents a week; where carrier service is not available by mail in Oakland, Genesee, Livingston, Macomb, Lapeer and Washtenaw Counties it is $12.00 a year; elsewhere in Michigan and all other places in the United States $20.00 a year. All mail subscriptions are payable in advance. Phone Pontiac FE 2-8181

MEMBER OF AUDIT BUREAU OF CIRCULATIONS

FRIDAY, SEPTEMBER 23, 1955

Ohio Builds Turnpike; Michigan Debates Issue

There should be food for much official thought in the contrast between Michigan's attitude toward turnpikes and that of neighboring Ohio.

On October 1 will occur the formal dedication of Ohio's first great superhighway stretching across the state's northern counties for 241 miles. By joining the Pennsylvania turnpike at its west end, this road will provide a fast, safe throughway from the Indiana line to the eastern seaboard.

★ ★ ★

Here in Michigan we have a tremendous road problem. Our Legislature has approved higher gasoline and weight levies to finance more highways. It has legalized a Michigan toll road authority.

But instead of producing any noteworthy construction progress, the issue of toll roads or free ways or both still is in the debate stage. Our hope is that Ohio's example of building instead of debating soon will spur highway improvement action of some kind in Michigan.

San Juan Rabbits Feared

Concern expressed by the Michigan Farm Bureau and the Conservation Department over the fact that San Juan rabbits are loose in the States, is understandable.

These burrowing bunnies have been reported in the Waterloo area of Washtenaw County, in Antrim County and in other sections of Michigan's northwestern fruit belt.

★ ★ ★

Behind the concern already expressed is this rabbit's ability to multiply, crop destroying capacity and its idea of housing. Equipped with large, strong front feet it burrows four to eight feet underground. This could weaken the foundations of silos, corn cribs and other farm buildings.

The San Juans, let loose by Beagle Clubs for training purposes, were brought from San Juan Island in Puget Sound. They are descendants of rabbits imported from Europe by a lighthouse keeper. Not only have they taken over the island but catching them for sale has become big business there.

★ ★ ★

The situation, however, still isn't alarming. At least one outdoor expert, Kendrick Kimball, doubts that Michigan now is in line for an infestation of these rodents. He contends that as hunters annually shoot 1,500,000 cottontails, they'd enthusiastically concentrate their fire on these five pound targets.

He argues that this and the San Juan's habit of living in ferret vulnerable colonies, make it very unlikely that more than a few pairs could survive in Michigan.

Carl Wilhelm Milles

Almost always when death claims anyone distinguished in the arts, it is a loss to contemporary culture.

Here, in Oakland County, however the death of Carl Wilhelm Milles, one of the world's leading sculptors, was far more than that. It was a real personal loss for all those privileged to know him during his 21 years at Cranbrook Academy of Arts.

★ ★ ★

Induced in 1930 by Cranbrook's founder, the late George Booth, to work with the famous architect, Eliel Saarinen, on sculpture for the school, Milles stayed until 1951. It was during this period that he created what now is the largest collection of Milles sculptures outside his Swedish homeland.

Among his 72 works at Cranbrook, one is most often mentioned, his Jonah and the Whale fountain. Another widely known fountain is at Memorial Park Cemetery near Falls Church, Va. Its 36 figures depict Milles' faith that death is not an ending.

★ ★ ★

Early in his life while in Paris, Milles met and became influenced by the great French sculptor, Auguste Rodin, creator of the world famed Thinker. A leader of the modern school of sculpture, Rodin won public acclaim by his brilliant impressionistic realism.

Death came to Milles at his home near Stockholm in his 81st year. The sorrow of his passing is tempered by the knowledge that in the magnificent setting of Cranbrook there are so many fine examples of his genius.

Steel Outlook Good

Those who have feared that tightness in the steel market might prove to be a brake on current prosperity can forget it.

Industry leaders admit that the supplies are tight and that there has been rationing. But, according to *U. S. News & World Report*, they insist that there will be no shortage which will restrict current good business.

Back of the shortness of steel supply is the unexpectedly heavy demand from the industry's best customers—automobile, construction, container and machinery companies. But the steel mills which were operating under 90 per cent of capacity during July and August, are now working above 95 per cent and will continue to do so into the new year.

That automobile manufacturers expect another good year is indicated by their steel orders. Already they are laying in large supplies for their 1956 models.

The Man About Town

A Banner Season

Some Extra Large and Quite Unique Reports on Growth

Wife: Whom you should tell everything—and before somebody else does.

A potato of the "Pontiac" variety that weighs two pounds grew in the garden of

Lester Delaney

at Lake Orion, who says it was not hollow as is usually the case with such large spuds. This variety cooks up in a dry and mealy manner and has an exceptionally fine flavor. Just as he did last year,

Martin Fenway

of Huron Gardens, comes through with the largest cabbage, 33 pounds, and he says, "hard as a bullet." High honors on castor beans change again, as

Mr. and Mrs. Walter M. Barton

of Watkins Lake report one 15 feet tall. Raising watermelons and citrons only a few feet apart brought a surprise to

Ransom Quinley

of Birmingham—a cross between the two that tastes like neither. Crocus plants are doing a late summer blooming stunt for

Mr. and Mrs. Richard Holt

of Holly, after flowers from the same plants had chased off the snow last spring. Lilac bushes in the yard of

Mr. and Mrs. Butler Merrithew

of Auburn Heights, are profusely blooming for the second time this year. "In spite of the hot and dry weather," phones

Arthur Worthington

of Lake Orion, "we've had tomatoes that weigh a pound, corn 12 feet high, and most everything else in proportion, all with the best flavor ever. Our 12-year-old son gained eight pounds during green corn season."

The bears at Blaney Park get quite chummy with the tourists, according to

Glenn H. Griffin

who recently found that out.

The county draft boards who have their headquarters in Pontiac are asked for only 23 men in their October quota. The city board sends 14, and the out-county board sends nine. The induction date for both is Oct. 4.

Honor guest at a recent dinner of the Commerce Eastern Star was

Mrs. Adell Richardson,

who celebrates her one hundredth birthday on Oct. 20.

Verbal Orchids to—

Mr. and Mrs. Harry O. Whitfield

of 28 Oriole Road; fifty-seventh wedding anniversary.

Mrs. Emma Long

of Detroit, formerly of 168 Mt. Clemens St., Pontiac; ninety-sixth birthday.

Mr. and Mrs. Edward B. Keith

of Union Lake; fifty-second wedding anniversary.

Mrs. Josephine King

of Waterford; eighty-first birthday.

Mr. and Mrs. Ernest Bloomer

of Holly; fifty-first wedding anniversary.

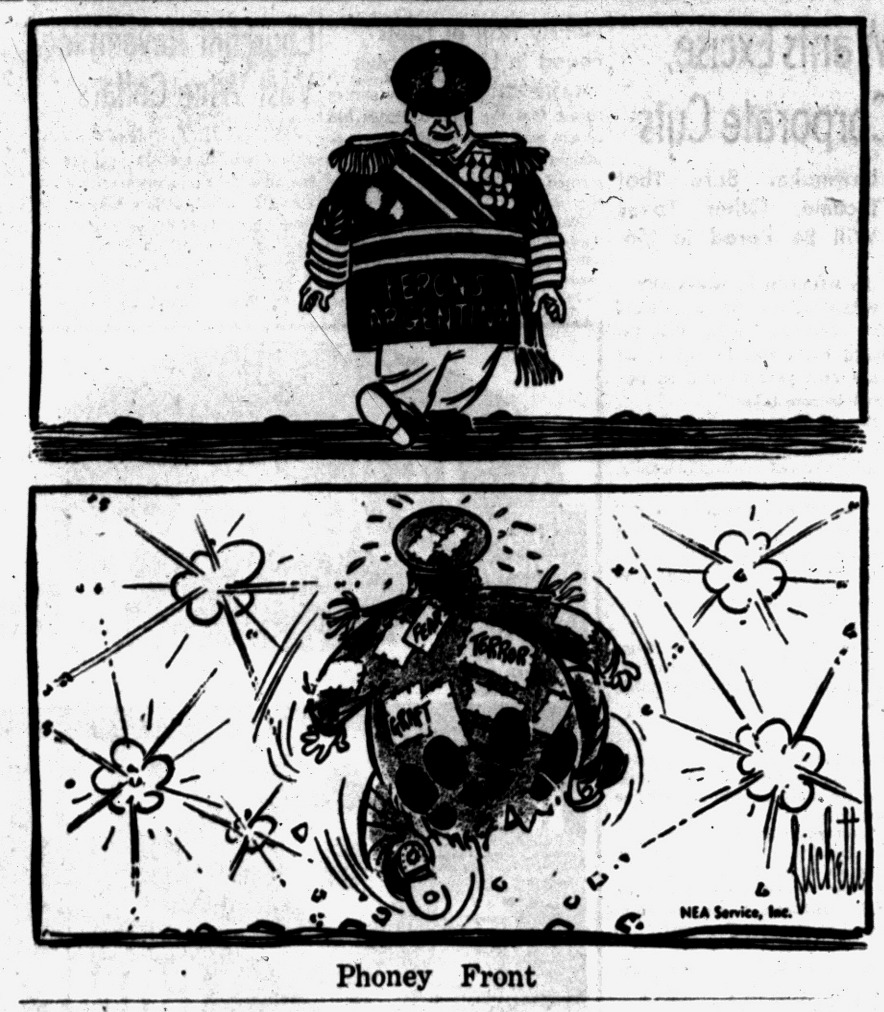

Phoney Front

David Lawrence Says:

Scandinavian Vote to Seat Red China in U.N. Discourages Chiang Followers

WASHINGTON — The wishful dream that there isn't going to be any war because it would be too awful has once before been proclaimed as the basis for world policy by Harold MacMillan, the British foreign secretary. But now he adds to it the surprising comment that western diplomacy is entering a phase in which there will be "negotiation from equality" with Soviet Russia instead of "negotiation from strength."

* * *

This is but another way of saying that the Western powers are accepting in a defeatist mood the status of things as they are and that the gains made through aggression by the Soviets and the Red Chinese are never going to be challenged. MacMillan adds:

"We must rely on moral power. Material strength, though essential, cannot do it alone."

But when it is announced that material strength is not even to be potentially put in the balance and that no spirit of resistance is to be invoked to encourage oppressed peoples to overthrow their rulers, dictatorships are bound to remain indefinitely in power.

Today Argentina has overthrown its dictator. It was the moral influence of the people which gave momentum to the rebel movement, but at the top were men who were ready to risk their lives for freedom. There may be no outward signs of revolt today in Soviet Russia or in the countries behind the Iron Curtain, but the spirit of resistance is building up just the same.

USE TRUMP

When Secretary MacMillan says the Soviets and the West are negotiating from a position of "equality," he throws away a trump card in the game of moral force. For there is no equality of position as between good men and evil men.

* * *

The American secretary of state, John Foster Dulles, in his speech before the United Nations, talked about the future era, too, but he wisely said "it will not be an era of placidity and stagnancy, in the sense that the status quo, with its manifold injustices, is accepted as permanent." President Eisenhower, in his recent speech before the American Bar Association, pointedly said that "we must not think of peace as a static condition in world affairs" and that "unless there is peaceful change, there is bound to be violent change."

Dulles carried out this theme in his Thursday speech when he warned Soviet Russia that it would be a mistake to assume that "the injustice of a divided Germany can be perpetuated without grave risk."

Sometimes governments yield to expediency and forsake the tenets of moral force when oppressed people most need their encouragement. Thus it is surprising to see the governments of Norway, Sweden and Denmark voting this week to seat Red China in the United Nations.

WW II RECALLED

Not so long ago the soldiers of the Western world helped to liberate Norway and Denmark. Not so long ago also exiled governments of both countries were established in London. They were not in control of their own territories. Their peoples would have been astounded if the United States had been willing to recognize and accept into the councils of free nations the quislings of the two Scandinavian countries which had been overrun by the enemy.

* * *

The votes by India, Burma and Indonesia to seat Red China in the U.N. are understandable because they are tied in closely with Soviet Russia and they are being stirred up from within by strong Communist parties. But it is shocking to see America's supposed friend, Yugoslavia, also voting on the side of Communist Russia to seat Red China.

Norway, Sweden and Denmark, by casting their ballots in favor of seating this same aggressor, dampened the hopes of the Chinese people that the Nationalists or some other group might have the moral support of the free world as a whole in seeking liberation.

Moral force is important, but when free nations forsake it on momentous issues, as Norway and Sweden and Denmark did, it produces discouragement for the oppressed and encouragement for the oppressors. In the end violence breaks out in local areas and the little wars become big wars in which all nations become involved. For, unless deep-seated grievances are settled, they fester and ultimately provoke bloodshed even in a nuclear era.

(Copyright 1955, New York Herald Tribune, Inc.)



Joint Disability Unaffected by Variations in Weather

By WILLIAM BRADY, M.D.

To many readers who have been kind enough to write me about it, I owe this explanation. I am merely a paid contributor, without any authority.

* * *

If part or all of my piece is omitted, there is nothing I can do about it. But readers have great authority if they communicate their likes or dislikes to editor or publisher.

Today I received a most encouraging letter from a lady in —somewhere in North America, she doesn't say where. The lady says she was much impressed by the piece in this column Saturday, July 16.

I tried to make readers understand that I use the name rheumatiz not facetiously but as the most appropriate name I can apply to physical degeneration of joint tissues. That's what I believe most joint disability of gradual onset and long (over a year) standing is.

IT'S NOT ARTHRITIS

I believe it is stupid or dishonest to call such chronic joint disability "arthritis" and waste time and money on the endless succession of wonder drugs which the trick specialists and "clinic" racketeers exhibit in such cases.

* * *

In the piece I said:

Any real inflammation which may occur in the course of physical degeneration is incidental, and in any case cold, dampness, sudden changes, insufficient clothing and all that old hokum bunkem has nothing whatever to do with the trouble. . .

Doctors and folks are techy. . . the very idea that one is degenerating is offensive. . .

I'd never mention it (degeneration) at all if I were not prepared to offer advice. . .retard the degeneration process or in some instances reverse the process. . .regeneration of joint tissues and cure of the rheumatis.

The lady says she is taking no medicine at present for her knee trouble. She takes aspirin only when she is going somewhere where she will have to be on her feet and do much walking.

ACCEPTS ADVICE

She enjoys my articles whenever they are printed and she accepts wholeheartedly my teachings about the absurdity of blaming the weather for one's aches and pains.

* * *

You poor benighted so-and-so's who think you know better than I do what effects the weather and everyday "exposure" have on joints and other parts of the body can't possibly realize how much satisfaction I get from such a letter.

For four bits and stamped, self-addressed envelope I'll send (1) the booklet "The Ills Called Rheumatism"; (2) the booklet "The 7 Keys to Vite"; and (3) the pamphlet "Calcium and Rheumatiz."

Signed letters, not more than one page or 100 words long, pertaining to personal health and hygiene, not to disease, diagnosis or treatment, will be answered by Dr. William Brady if a stamped, self-addressed envelope is sent to the Pontiac Press, Pontiac, Mich.

(Copyright 1955)

Voice of the People

'Puzzled' Reader Wants Warning Signal Explained

Letters will be condensed when necessary because of lack of space. Full name, address and telephone number of the writer must accompany letters but these will not be published if the writer so requests unless the letter is critical in its nature.

Perhaps I am not keeping up with the latest developments, but Pontiac's air raid warning system puzzles me. In short, just when is this system supposed to be used?

I live approximately one and a half miles from downtown Pontiac, and, unless I am hearing things, this siren blasts away at other than the announced Saturday testing times. Many people are not able to hear the complete wail of this system.

Hence, even if they do know the lengths of time it is supposed to sound for an impending raid, they are not sure if it is an actual raid or just another test. So they just ignore it. This could prove disastrous.

Will someone please clear this up?

Puzzled

Reader Calls for Law Governing Parenthood

We are faced with the problem of hospitals for our mentally retarded children. Why not also pass legislation to prevent this problem in the future?

Why not pass a bill preventing grown-ups with the mentality of children from becoming parents? These parents now bring children into this world handicapped. If they don't inherit their parents' weak minds and are normal, they won't have proper training and supervision, thus are easier pray for juvenile delinquency.

Sure, it would cost the state money to start, but in my estimation it would prevent a lot of unhappiness and save civilization lots more.

Wondering

Looking Back

15 Years Ago

JAP PUSH may speed U.S. Singapore action.

GIBRALTAR BOMBED by French warplanes.

20 Years Ago

DOUGLAS MACARTHUR urges modernization of Army.

ITALY PASSES war preparation laws.

Safety Devices in Autos Reflect Buyers' Maturity

By MERRYLE S. RUKEYSER
INS Economic Commentator

The featuring of safety factors in the new automobiles by at least two major manufacturers is an expression by the industry of a new appreciation of the maturity of the customer.

* * *

Some years ago when such innovations as safety belts were proposed in the automobile industry, routine sales-minded persons stigmatized them as negative. They were apprehensive lest such dramatic emphasis on highway risks might prove a deterrent to sales volume.

* * *

The controversy embraced a fundamental clash of economic philosophies.

Perhaps the issue should be spelled out with crystal clarity.

It embraces a distinction between immediate and long-term results.

Where technology lags behind growing hazards on the highways, a successful industry may be slowly sowing the seeds of its own decay.

Top management must be clear as to what its objectives are.

* * *

While stating the facts of life might conceivably scare out of the market place immature persons, the typical customer is made of sterner stuff. Even the spectacular magazine piece entitled "And Certain Death!" did not prevent the subsequent record-breaking growth of the auto industry.

SOUND GROUND

In the circumstances, it seems to me that automobile manufacturers are on commercially and morally sound ground in instructing their engineers to build safety into vehicles.

* * *

Safety is a relative term. Life can never be made a riskless adventure, but timid salesmen should not be permitted to deter engineering advances designed to promote resistance to disaster in the event of road collisions.

Certainly it is disrespect for the customer to imply that he is too childish to face the problem of the human and economic cost of driving.

A customer reaction based on blue sky is not as commercially desirable as a purchase based on an intelligent understanding of what the proferred product is capable of doing.

* * *

Thus in featuring safety devices, motor manufacturers are putting themselves on the side of the angels. They are helping the good name and prestige of the private enterprise system by stressing that it is capable of being socially-minded.

* * *

Such a new trend offsets the fraudulent tendency among demagogues to characterize as social any actions by government, and to stigmatize as anti-social, or sordid, the policies of business.

Portraits

By JAMES J. METCALFE

I wrote a letter to a friend . . .
In all the best of cheer . . . And I
received his answer in . . . The
margin of a year . . . Yes, it was
nearly twelve long months . . .
Before my friend replied . . . And
meanwhile I was wondering . . .
If he had moved or died . . . Of
course he should have written me
. . . A long, long time ago . . .
And told me one or two of all . . .
The things I yearned to know . . .
But I am glad and grateful he . . .
Remembered me at last . . . And
we renewed our memories . . . Of
all our happy past . . . There are
those friends in distant towns . . .
Who will procrastinate . . . But in
my joy to hear from them . . . No
letter is too late.

(Copyright 1955)

Case Records of a Psychologist

Doctor Sees Religion as Way to Stop Mad Race Toward Mental Disorders

Dr. Menninger thinks we are already staggering under the tax load required to care for mental ill health, and the mad race toward insanity and neuroticism is growing worse. So vaccinate your kids against insanity. Inoculate them against divorce and delinquency. Go to church regularly and use the "horse sense" outlined in these daily case records.

By DR. GEORGE W. CRANE

Case P-347: Dr. George T. Harding is a leading American psychiatrist from Columbus, Ohio, where he has long taught at Ohio State Medical School.

He and his charming wife entertained Mrs. Crane and me on our last lecture trip to Columbus. We both have 5 children apiece, and are active in moral enterprises, so we are great friends.

* * *

Well, Mrs. Crane and I were in New York City over a weekend so we decided to hear Dr. Norman Vincent Peale give one of his typical inspiring sermons.

At its conclusion, we went forward to visit a few minutes with Dr. Peale, and there was Dr. Harding, plus Mrs. Harding and their daughter Ann.

So we all had Sunday dinner together, during which time Dr. Harding told me an interesting thing about the Menningers at Topeka.

* * *

"One of our medics recently went out there and soon decided it would be wise to hold vesper services for the patients," Dr. Harding said.

"It proved not only an admirable idea, but Dr. Karl Menninger himself is now teaching a Sunday school class for the patients."

GOD IS GOOD MEDICINE

There is a widespread misconception throughout America that psychologists and psychiatrists are all atheists of non-Christian.

That is far from true, for the great majority of both these professions are active in moral enterprises and rooters for the churches.

Many of you know that I have also taught a Bible Class for over 35 years, for I practice what I recommend to you readers of this column.

We doctors realize that God is the best medicine on this earth. This doesn't mean that we disregard penicillin or the sulfa drugs and other admirable chemical aids to better health.



But faith in God and active participation in the life of your local church, will free you from needless tension, torment and insomnia.

NO. 1 PROBLEM

The Council on Mental Health of our American Medical Association says mental ill health is now the Number One health problem in America.

Our mental hospitals are overflowing. Taxes are zooming to pay the terrific cost of such state institutions.

* * *

The Menningers have pointed out that the biggest single item on the budget of our leading states is the upkeep of mental hospitals.

To combat this dangerous trend, I launched this educational column 20 years ago, for we are never going to catch up on mental ill health just by building bigger and better sanitariums.

Instead, we must vaccinate against ill health as we vaccinate against smallpox. That method is not only safer but far cheaper in tax dollars.

STOP INSANITY

This daily newspaper column thus helps check neuroses and even psychoses. It reduces divorce and lowers the delinquency among children. It stops many delusions of persecution and other anti-social complexes.

* * *

And it does it on a nationwide scale and at no cost to the taxpayers! Your newspaper is thus meeting America's Number One health problem head-on and in the most economical fashion possible.

Prophylaxis is the cheapest and best antidote for the mad pace toward neuroticism and insanity that characterizes modern America.

So become active in your local churches. Take your children to Sunday school every Sunday.

Become a livewire in the social life of your church. Learn to talk out your problems daily in prayer to God Almighty.

And for further specific bits of medico-psychological information, scrapbook these actual office cases for America can't long afford the rising tax bills for medical and psychological care of its citizens.

Always write to Dr. George W. Crane in care of The Pontiac Press, Pontiac, Michigan, enclosing a long 3c stamped, self-addressed envelope and a dime to cover typing and printing costs when you send for one of his psychological charts.

(Copyright 1955)



PERFECT FIT — It's a tight squeeze as this double-deck bus passes through the ancient North Bar Gate near Hull, England. The fit is no accident, for the bus was tailor-made for the 15th-century gate.

Detect Tumors by Color Tests

Public Health Service Says Process Locates Cause of Illnesses

WASHINGTON, Sept. 22 (AP)—The Public Health Service today announced a simple color test which it said makes easy the detection of a tumor associated with a variety of diseases, including asthma.

* * *

The tumor is known as a metastatic carcinoid, which originates in the small intestine and spreads to other abdominal organis particularly the liver.

The announcement said the tumor originates in tissues which normally produce small quantities of a substance called serotonin.

With the tremendous increase in serotonin-producing tissues which constitutes development of the tumor, many times the normal amount of serotonin is produced and discarged into the blood.

* * *

This new test is a technique for determining this abnormal overproduction of serotonin. It was developed and applied by Dr. Albert Sjoerdsma, Herbert Weissbach and Dr. Sidney Udenfriend of the National Heart Institute.

Required for the test, which can be run in a few minutes, are a small sample of urine, water, and three fairly common chemical reagents. The ingredients are combined in a particular sequence in a test tube. A purple color reaction indicates the presence of the carcinoid.

* * *

The announcement said that diseased heart valves, Asthma, "waterlogged" body tissues, diarrhea, and strange irregular bursts of changing skin color, or flushes, characterize the illness associated with the tumor.

Trees for Grand Haven

GRAND HAVEN (AP)—The first city-wide tree planting program in more than 20 years to beautify streets was offered by the park board. Property owners will be offered Norway maples at $8.50 apiece—planted.

Vaccine Doses Arrive

GRAND RAPIDS (AP)—A total of 10,305 doses of Salk polio vaccine purchased by the state has arrived at the Public Health laboratory here. But officials say it will not be released until proper reporting forms for physicians are ready.

Some of today's automobiles have as many as 13 electric motors.

Why Wait?
Enjoy New
CAMERA EQUIPMENT NOW
Use Your
CREDIT
at—
MARK DAVIS'
Camera Mart
83 N. Saginaw St.

THOMAS ECONOMY TAKES GREAT PRIDE in Presenting the Sensational

Suite of the Month!

Artistic "Furniture of Quality"

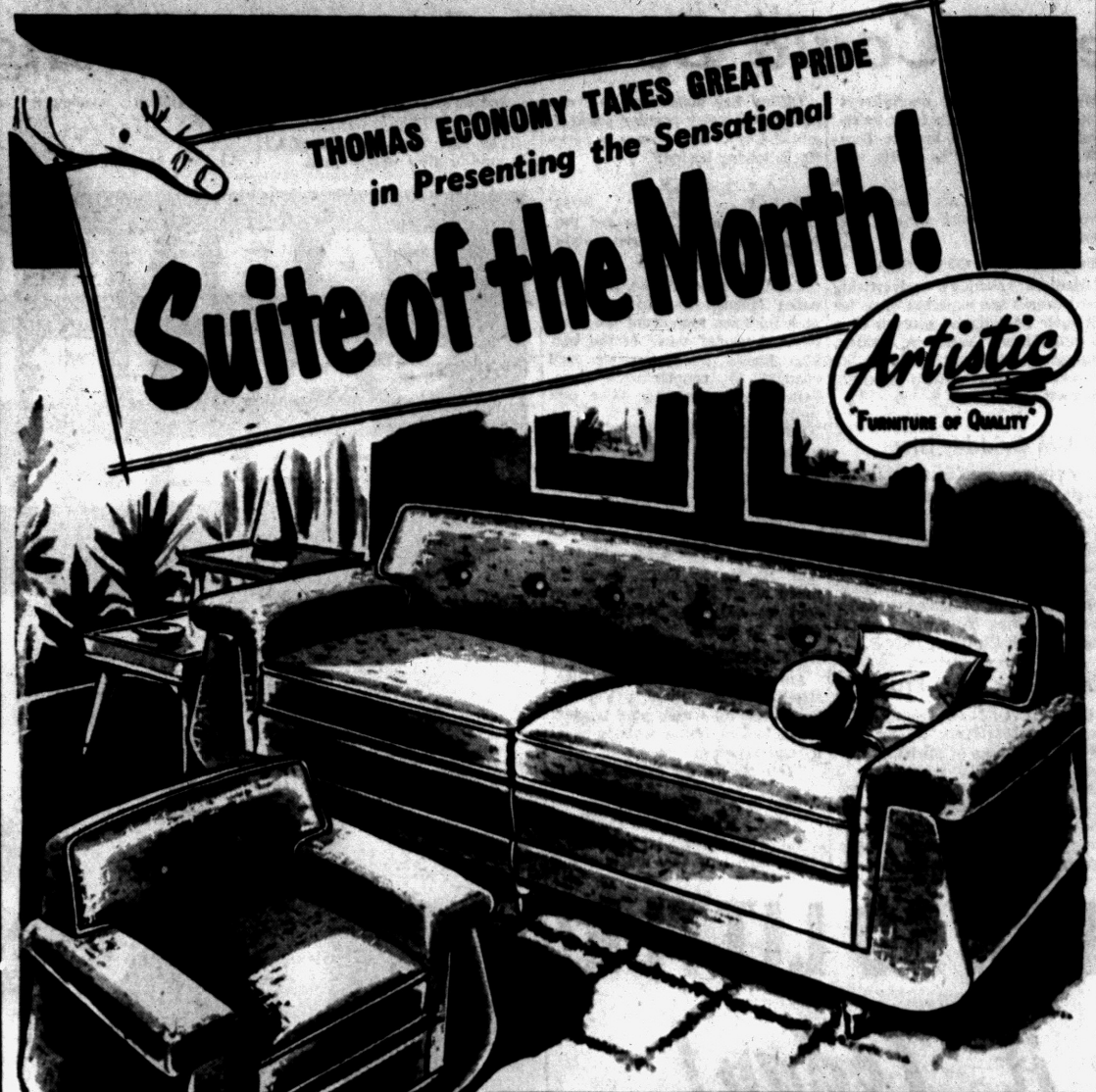

The Ultimate in Fashion...Comfort and Savings for Modern Homemakers

MORE than a New Living Room Suite! LOOK at These Extra TOP QUALITY FEATURES!

- LARGE SELECTION OF STUNNING DECORATOR FABRICS AND COLORS!
- GENUINE RESILIENT NO-SAG SPRINGS FOR MAXIMUM COMFORT AND SUPPORT!
- FASCINATING BRASS FERRULES ON LEGS!
- STRIKING! DISTINCTIVE! ULTRA MODERN! CALIFORNIA STYLING BY A NOTED DESIGNER

SOFA AND CHAIR SPECIALLY PRICED— $249

ON EASY BUDGET TERMS

This gorgeous California-styled suite is designed to take all of the prizes! — for beauty, relaxation, economy! It's ideal with modern, it blends with period, possesses intriguing decorator charm! There's outstanding distinction in its shelf arm and oblique arm base. There's luxurious comfort in its buoyant innerspring construction and thick quality padding! Don't miss this extraordinary opportunity for a showpiece suite at super savings!

* At This Special Low Price THIS MONTH ONLY ... SAVE NOW On This Standout Buy!

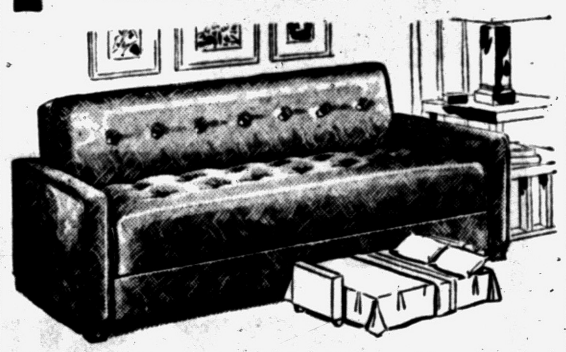

Simmons Studio Couch

This beautiful studio sofa by day, expertly covered in colorful, long wearing upholstery, opens at night into a restful bed. Has deep, buoyant, spring-filled construction. $89 Only $9 Down



Beautyrest Studio Couch

All the smartness of contemporary styling is yours in this fine new Simmons Lounge. Long wearing, rough-textured covers in decorative shades. Opens to bed in one simple movement. $169 Only $17 Down



Airfoam Roto-Rocker

Sale Price $59.95 Only $6 Down

Foam Rubber Swivel Rocker

Here's the chair you've been waiting for. Relaxing rocker comfort yet no trace of its stationary base that keeps it from "creeping" as you rock. PLUS swivel mechanism that permits you to view any part of the room without moving the chair!

Ample Free Parking
—Easy Terms—
Open Tonight and Monday Until 9 P.M.

OVER 40 YEARS OF SERVICE

THOMAS Economy FURNITURE CO.
361 South Saginaw Street

OVER 40 YEARS OF SERVICE

THOMAS Economy FURNITURE CO.
361 South Saginaw Street

YOUR CHOICE $15



1.00 DELIVERS ANY TABLE

These massive occasional tables are immensely practical. Spilled drinks, hot liquids, cigarettes and any of the mishaps that ruin ordinary furniture won't mar the gleaming beauty of these PLASTIC top tables! Yet they're indistinguishable from the natural loveliness of fine oak! Did you ever in your life see such a bargain?

Limed Oak Plastic Top Tables . . . Trimmed in Ebony!

SHATTER-PROOF DOOR MIRROR

DOUBLE Pittsburgh GLASS

7.95 SPECIAL SALE PRICE Only $1 Down!



BIG 16x60" SIZE

IDEAL FOR INSIDE OR OUTSIDE OF CLOSET DOORS

Safe! SHATTERPROOF GLASS

USE IT OVER YOUR FIREPLACE MANTLE FOR A WORLD OF PRACTICAL BEAUTY

Sorry . . . No Phone Orders

PIANO SALE

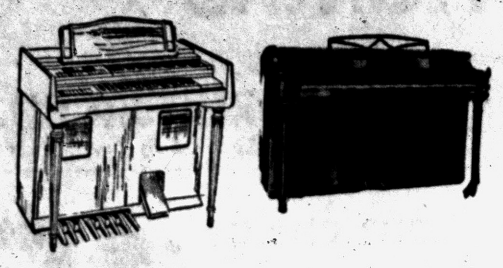

Substantial Savings on Pianos and Organs Displayed at the Michigan State Fair

Such Famous Makes as:

- LESTER BETSY ROSS SPINETS
- GULBRANSEN CONSOLES
- KIMBALL
- LOWREY ORGANS

$20.00 Delivers
Terms Like Rent

Gallagher Music Co.
18 EAST HURON FE 4-0566
Open Monday and Friday Nights 'til 9 P. M.

Bob Considine Says:

'Hear! Hear!' Could Be Waring Swan Song

NEW YORK (INS)—If Maestro Fred Waring was about to retire after 38 years of improving the breed of our native music, he would have chosen "Hear! Hear!" as his stirring exit line.

* * *

But Waring's musical of that name which is hailed as "A Delight!" by Mary Martin, "Great!" by Cole Porter, and "The Very Best!" by Bing Crosby, is not anything near the swansong of this perennial undergrad (and trustee) of Penn State. It is, instead, a newly unveiled facet of a unique musical genius. With "Hear! Hear!" which has been touring the land and opens a limited 4-week run at the Ziegfeld in New York Tuesday night, Waring begins a new career.

This remarkably industrious perfectionist has poured into "Hear! Hear!" all the savvy and understanding of nearly four decades of his working life.

The show has inherited the best of the things he learned in Hollywood, Broadway, Radio, TV, concert tours and recording. He has even found uses for his knowledge of architecture, which he studied at Penn State and now makes do stage tricks for him, and for the electrical gadgetry side of his knowledge (he developed the Waring blendor and steam iron).

The 75 songs in the show cover the field of music from formal hymns of all churches to James Weldon Johnson's magnificent "God's Trombones"; from patriotic brass jobs to brother Tom Waring's tender "So Beats My Heart for You."

New York will not want to let this one escape with such a short sentence.

MADISON AVE. CONFUSED

Madison avenue's advertising aard-vaarks are expected to revise all their thinking as a result of a dispatch from Francis A. Diffley, Maryknoll missionary to Japan, as quoted in that order's monthly magazine.

Diffley has discovered that one of Japan's most popular soaps is called Loxy. The wrappers carry the following legend:

LOXY

HIGEST SOAP
Best perfumed. These are the most in used by American style ladies and babies.

Capt. Dick McCutchen, the marinated Marine, was having lunch at a midtown restaurant the other day. A genial souse at the bar, who knows the proprietor well enough to counter-insult him, called said proprietor over and said:

"The $64,000 question must be a phony."

GOOD LOGIC

"Why would you say a thing like that, y'bum?" the proprietor roared indignantly.

"Must be," the souse said. "If that Marine in there knows as much about food as the program said he did, why would he be eating in here?"

HOW ABOUT THAT?

American lady tourist type, strolling along Rome's Via del Corso several weeks ago, stopped a nice looking Italian walking nearby and asked:

"You speaka da Engleesh?"

* * *

"Yes, I do," the Italian said.

"Good. Where is Via Condotti?

"Li, over there," he pointed.

The nice lady thanked him and started away, but then turned and searched his face.

"You look like Joe DiMaggio," she said in utter wonderment.

The Italian swallowed and blushed.

* * *

"I am," he said.

Ex-UM Gridder Dies

DETROIT (AP) — Thomas A. Bogle, 65, front-ranking tackle and guard on the 1910-11 University of Michigan football teams, died Wednesday. He had been a probation officer in Recorder's (Criminal) Court. One of his football teammates at Michigan under Coach Fielding Yost was Federal Judge Frank Picard of Detroit.

Charlevoix Gets Project

CHARLEVOIX (AP)—County officials say Charlevoix County will be the first area in Michigan outside Detroit to be included in a school mental health project. The area has been selected by the Michigan Society for Mental Health Inc., for intensive work at the drequest of a local committee.

(Advertisement)
Helps You Overcome FALSE TEETH Looseness and Worry

No longer be annoyed or feel ill-at-ease because of loose, wobbly false teeth. PASTEETH, an improved alkaline (non-acid) powder, sprinkled on your plates holds them firmer so they feel more comfortable. Avoid embarrassment caused by loose plates. Get PASTEETH today at any drug counter.

FABULOUS SATURDAY SPECIAL!



LUSH WOOL BOX SUITS

Saturday Only **10.88**

worth many, many dollars more!

- PRECIOUS 90% WOOL, 10% CASHMERE!
- PURE WOOL FLANNELS AND CHECKED TWEEDS... SOME WITH CASHMERE ADDED!
- NEW CHARCOAL AND JEWEL TONES!
- LAST-MINUTE STYLES, EXPENSIVELY DETAILED!

We can't tell you the name of this famous maker because every last one of his wonderful suits should sell for many dollars more. Beautiful, newsmaking styles... with angora trims, tab effects, high-fashion stitching! Button trims, panel backs, patch pocket effects, convertible collars! Skirts with inverted pleats, plus tabs and buttons that pick up jacket details! Lustrous rayon twill and rayon taffeta linings guaranteed for life of garment! Shape-holding canvas interfacings. Not every style in every size and color! Misses sizes.

Use our convenient layaway plan.

Robert Hall
OPEN EVERY NIGHT TILL 9 P.M.

200 No. Saginaw St.

NEVER BEFORE SO MUCH FOR SO LITTLE!

See it Today!

FOR THE BEST IN SUBURBAN LIVING
2 and 3 BEDROOM
Ranch Home



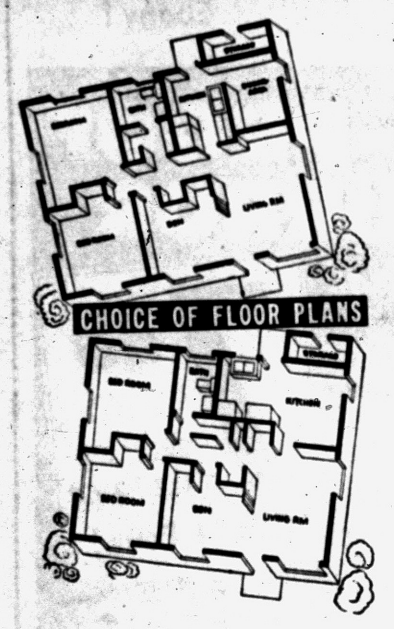

Only **$750**

DOWN with EASY FHA TERMS
Total Price Only $7400 Plus Mortgage Costs

Monthly Payments **$36.97**

PLUS TAXES and INSURANCE

Completely Furnished Model

OPEN DAILY 11 to 7 P.M.

AUTOMATIC GAS HEAT

These are Not Prefabricated Homes — Conventional Construction throughout. Ample Storage Space—Large Lots—Picture Windows — Closets — Choice of Two Popular Floor Plans — Versatile Room Youngstown Kitchen Sinks and Cabinets Arrangement—Low Monthly Payments to Fit Any Budget — On FHA Insured Mortgage — YOU MUST SEE IT TO BELIEVE IT!

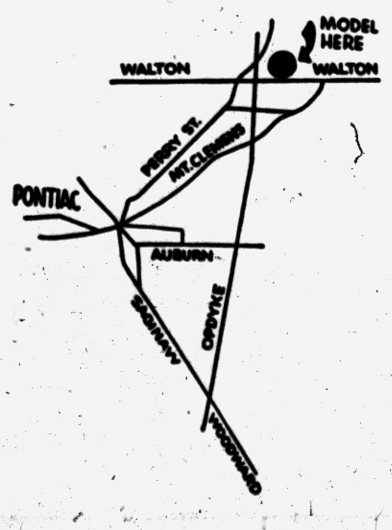

Many, many choice lots left to choose from — Remember it's first come—first served.

Wagner
HOMES, INC.
Phone Model
FE 4-7197

Hal Boyle Says:

Fatties Arise! Don't Be Bullied by Beanpoles

NEW YORK (AP)—If manna suddenly fell from heaven, half the people in America would be afraid to taste it.

They are on a diet — and manna might have too many calories.

I'm in that fix myself right now. Again I am a cowardly marshmallow, a fat man without the courage to stay that way. Like millions of other overweight fraidy eats, I am on a diet.

And I wonder why. What's the use? As best I can figure it, I am now on my 40th diet in 10 years.

"If you want to stay healthy, keep in shape," warn the doctors, many of whom it will be noted, however, prefer themselves to match the silhouette of an Idaho potato.

Yeh, but what shape? I now go on a diet four times a year — everytime my weight hits a plump 200 pounds. In two months I am back down to 175. Then food ceases to be just another nasty four-letter word, and I start eating normally again. In exactly another month I'm crowding the old 200-pound level again, and the old starvation routine must begin again.

Why? Merely because I have let myself become a social poltroon, a craven sycophant to the present ridiculous crowd theory that blubber is a handicap.

Let 'em go tell that to a whale. He'd laugh 'em right out of the water.

In the broad-minded world of nature there is more tolerance than in the human realm. There is room for the giraffe as well as the mole, the gazelle as well as the elephant. Each has his own shape, and they don't kid each other. Even a lion won't poke fun at the elephant. He knows better.

Why, then, should human elephants have to take so much guff and nonsense from the human gazelles, who have to stand twice in the same place to throw a shadow? What virtue is there in looking like a thermometer every time you swallow a glass of pink lemonade?

The old aim of man was to be fat and sassy. The goal now is to be skinny and leering.

Personally, I think the barrage of insults against the fat man is based on nothing but envy. A thin man loves company in his misery, and the mere sight of a fat man waddling contentedly and serenely through life drives him wild.

"You don't eat so much because you're happy," he suggests evilly to the fat man. "You eat because you're unhappy. You're worried.

How long are we fat people going to put up with this blather from the gazelle herds? Why dont we organize into a society. Wouldn't you like to become a POFF — a member of the Proud Order of Fat Folks?

Anyway, the idea offers food for reflection. And right now that's the only kind on my 40th diet — food that makes you reflect less in a mirror.

Sell Color Flower Seeds

LOS ANGELES — Color-coated flower seeds that make it simple to tell the color of the flower's bloom have been introduced in California. One Los Angeles store is selling tinted seeds for 11 vegetables and 11 flower varieties.

REDUCTION
IN
FUEL OIL PRICES
Ask About Our 10 Payment Budget Plan
CHURCH'S, INC.
Phone FE 2-0235

STEWART-GLENN COMPANY - - - - QUALITY FURNITURE SINCE 1917

It's front page news Headliner by Mengel

FAMOUS MANUFACTURER STYLES GLAMOROUS SUITE AT A BUDGET PRICE



TOP 54" x 19"
31½ inches high

Dynamatically styled by Mengel with interesting new touches for a bedroom that lives up to your dreams and is practical, too. Sturdy construction is used throughout to give you years of satisfaction. Yes, you can afford this lovely suite even on a budget.

3 PIECES
$159
BIG DOUBLE DRESSER
PLATE GLASS MIRROR
HOLLYWOOD BED

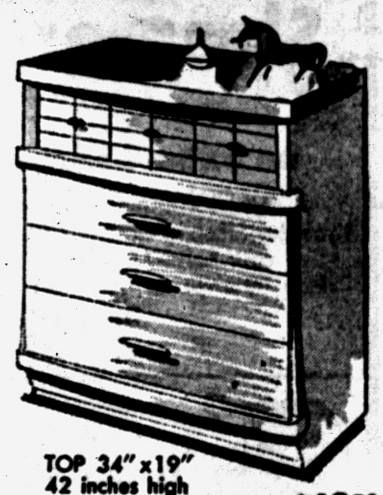

TOP 34" x 19"
42 inches high
CHEST..... $69.50
NITE TABLE..... $29.95

Add these matching pieces to your glamorous basic suite at low additional cost

Mahogany Veneers in Moonstone Finish

★ Six big drawers—Two double size
★ New flared-skirt styling on cases
★ Geometric pattern of oblongs on top drawers
★ Sparkling 42 x 28 inch beveled mirror
★ Low footboard bookcase bed
★ Finish is oven-hardened, hand polished

PLAYTEX



PILLOWS
AT THESE
BIG SAVINGS

SAVE UP TO $4.00 on these "Irregular" Playtex Foam PILLOWS

Every pillow made by Playtex of cool whipped-foam latex . . . permanently dust and allergy free.

CHOOSE THE SIZE THAT IS JUST RIGHT

Even $9.95 is a wonderful price for a nationally famous sleep-inviting "King-Size" Playtex Pillow. But when you can get one of them as an "irregular" for as low as $5.95 (and as low as $3.95 for the "Regular" Height) . . . that's worth running for. Some minor surface flaws (that can't possibly affect the luxury comfort Playtex is famous for) and Playtex says they're "irregulars."



"REGULAR" HEIGHT usually 5.95 $3.95



"EXTRA PLUMP" usually 7.95 $4.95



"KING SIZE" usually 9.95 $5.95

NEW "V.I.P." DINETTE GROUP
By MENGEL With New MICARTA TOPS

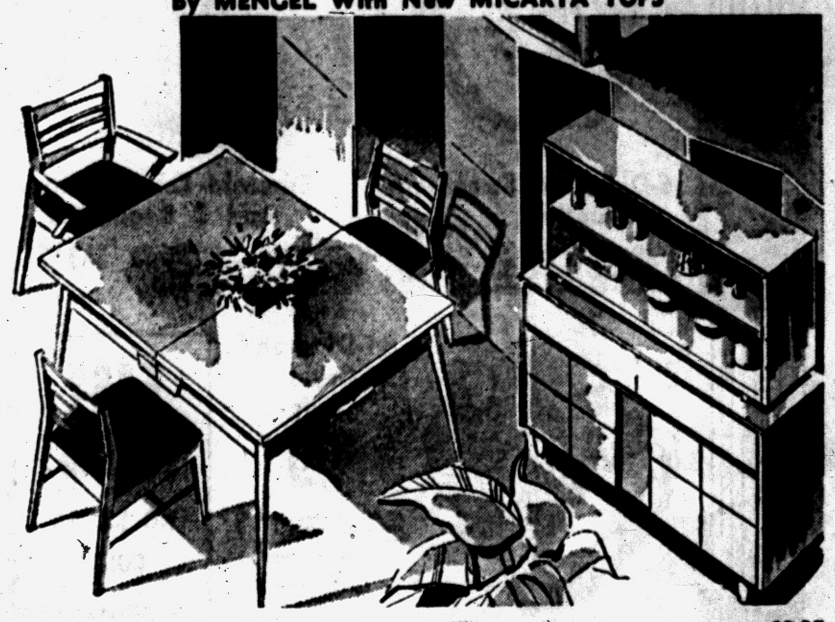

Straight, clean lines . . . ample storage space . . . versatility . . . these are the things you want in your furniture today. V.I.P. with its smooth and graceful modernity, gives you these things. In selected hand-rubbed Limed Oak to fit and highlight any decor . . . with mar-proof, stain-proof Micarta tops that wipe clean quick-as-a-wink. Designed and executed in the Mengel tradition of high style and high quality. It's Permanized, of course!

TABLE 89.95
BUFFET 109.50
HUTCH TOP 69.50
SIDE CHAIR 16.95
ARM CHAIR 22.50

save $25.00 during our
Magic Chef "Early Bird" HEATER SALE
BUY NOW & SAVE on America's Most Beautiful Home Heater with Magic-aire



AUTOMATIC BLOWER
Regularly Sold at $29.95
INCLUDED AT THIS LOW PRICE

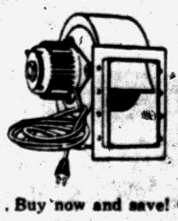

Reg. $159.90 Value
Both for Only $134.90

Be an "Early Bird"... Buy now and save! Get this handsome Magic Chef home heater with this powerful AUTOMATIC HEAT CIRCULATOR! Works magic in circulating heated air to all rooms, driving cool air back to heater.

FAMOUS "Luxury" ROCKERS

FAMOUS for STYLE and COMFORT!



CUSHIONED With GOODYEAR AIRFOAM

Whether you like to sit quietly, rock or enjoy all-the-way-round Swivel Action . . whether you're short or tall . . whether you prefer modern, period or traditional decor. The Luxury Platform rocker is made for you. They have 5" of pure latex foam rubber in the seat and deep coil springs in the back. Come in now and layaway for Christmas.

COVERED in 100% NYLON, or TAPESTRY With YOUR CHOICE of 4 WOOD FINISHES

$89.50 with a full 5 year written guarantee

Buy on Our Easy Payment Plan!

90 Day Accounts Pay No Carrying Charges

Stewart-Glenn Co.

86 to 96 South Saginaw Street
Opposite Auburn Avenue

OPEN MONDAY and FRIDAY NIGHTS 'TIL 9:00

Easy Parking at Our Own Lot

Just a few steps from our store. Turn right off Saginaw Street at alley — See our sign — Our own lighted lot for our customers.

To Raze Shafter Home

KALAMAZOO (AP) — The boyhood home of Gen. William Rufus Shafter, commander of U.S. forces in Cuba during the Spanish American War, will be razed Nov. 17 unless money is obtained to repair and maintain it. The Kalamazoo County Board of Supervisors decided it would be torn down otherwise and the grounds developed into a public memorial park.

ADVERTISED IN "BOY'S LIFE" MAGAZINE



$2.98

Open Mon. and Fri. Nights 'til 9 p.m.

Go first to Neisner's

SHOE STORE IN BASEMENT

Safety Stressed by GM Official

Passenger Protection, Safe Driving Keynote Goodman's Address

"Keep safe driving and passenger protection in the front of your minds," James E. Goodman, vice president of General Motors and general manager of the Fisher Body Division, told members of the American Society of Body Engineers at their 10th Anniversary meeting last night in the Rackham Building.

"Refuse to take the attitude that any desirable objective, however fantastic, is an impossible objective," he said.

Goodman told the group that Fisher Body has programs on the drawing boards and in the experimental laboratories for "sensational new lines of cars so advanced that they will not seem to be even distant cousins of the cars of today."

Since World War II, Goodman said, the automobile customer has become more critical and demanding and his likes and dislikes have burst open new reservoirs of creativity, resourcefulness, ingenuity and skill in the automobile industry.

Things are being done today, in designing, in engineering, in toolmaking, in fabricating and assembly that a few short years ago were judged impossible, he added.

Pure Oil Buys Company

TRAVERSE CITY (AP)—Pure Oil Co. has purchased the Murner Oil Co., Traverse City distributor. The Murner company was a subsidiary of Shell Oil Co.

It's a Fact! At ENGGASS...

Most of our DIAMOND CUSTOMERS Come Recommended!



Enggass Diamond Threesome

A masterful creation, and a fitting symbol for one of life's most important events. A 6-diamond pair for the bride, a 3-diamond wedding band for the groom. The three rings in perfectly matched 14K gold.

3-Diamond Engagement Ring $135
3-Diamond Wedding Band ..... $ 40
Man's 3-Diamond Wedding Ring ..... $ 85



6-Diamond Sweetheart Duette $39.75

Six sparkling diamonds exquisitely set in 14K gold mountings of graceful design. Both for one low price.



Emerald Cut Diamond and 2 Baguettes $275

Beautiful emerald-cut diamond flanked by two lovely baguette diamonds . . . Striking 14K gold setting.



34-Diamond Bridal Pair $99

34 fiery diamonds set in stunning triple row mountings of 14K gold. Extra special value!

Prices Include Fed. Tax

EASY TERMS! NO EXTRA COST!

THE STORE WHERE GRANDPA AND GRANDMA BUY

Enggass JEWELRY CO.

25 NORTH SAGINAW STREET

OPEN FRIDAY AND MONDAY EVENINGS
FREE PARKING IN LOT OPPOSITE A&P

NOW AT WARDS'

Pontiac's Busiest Furniture Store — 48 South Saginaw St.

The 'BROADWAY' SLEEP-OR-LOUNGE By Kroehler

WARD'S GIVE HOLDENS RED TRADING STAMPS DOUBLE STAMPS MONDAY EVENING 6 TO 9 P. M.

New Beauty for Double Duty!

$179



KROEHLER Sleep-or-Lounges



Luxurious full-size double bed with innerspring mattress

an extra bedroom to your home

When it comes to a superb selection of exciting new styles—Kroehler Sleep-or-Lounges really have it! Yes! And at the touch of your hand—out floats the luxurious full size double bed with a deep innerspring mattress! Select from fresh new fall fabrics and colors! Come in! See how easily you can own a Sleep-or-Lounge today!

Ask About the WARD-WAY CREDIT PLAN

- No Interest!
- No Carrying Charge!
- No Payment If Sick or Out of Work!



LAYAWAY NOW FOR CHRISTMAS
$1.00 WILL HOLD ANY ARTICLE IN OUR STORE UNTIL DECEMBER 20

Pre-Christmas SALE

50 TABLE LAMPS | 50 OCCASIONAL TABLES

Your Choice While They Last! $5.00 CASH AND CARRY

★ Floor Samples

- SPACIOUS 40" LONG
- ROOMY DRAWER COMPARTMENT
- SOLID BRASS DRAWER PULLS
- BRASS TIPPED BLACK LEGS

Big, Full-Size! Plastic Top! DESK SENSATION



SENSATIONAL PRICE! 19.95 EASY TERMS

A carload buy makes this terrific offer possible. Selling elsewhere for more than double this featured sale price. Beautifully styled modern design fashioned in Limed Oak with Genuine Marlite plastic top with black legs. A sensation at $19.95.

WARD'S HOME OUTFITTING COMPANY 48 SOUTH SAGINAW

'King of Docks' Dodges Bullets

Ex-Longshoremen Agent Snyder Escapes Death Along Detroit River

DETROIT (UP) — Zigmund Snyder, known among dockworkers as King of the Detroit Waterfront," reported to police he narrowly missed death early today from a burst of pistol shots fired into his car. He was not injured.

* * *

Snyder was ousted two weeks ago as business agent of Local 1324 of the AFL International Brotherhood of Longshoremen. The international union placed the local under trusteeship, charging Snyder with "irregularities." Snyder gave police this account of the attack.

An automobile with blinding headlights bore down upon him at 12:20 a.m. as he was driving on Atwater between Hastings and Rivard on the river front.

Just as the car was about to pass, he saw a flash of shots from it. He ducked down on the seat as bullets shattered the windshield. The car raced on. Snyder straightened up and gained control of his car in time to keep from crashing into a parked truck.

Snyder told police he had no idea who fired the shots but he believed the shooting was connected with labor union trouble.

DETECTIVES REPORT

Detectives said the bullets that went through the windshield were not found inside Snyder's car and there were no holes in the car's body or windows where the bullets could have passed through.

Snyder is employed as a checker at the Nicholson Transit Co.'s auto loading dock. He was driving a company car.

* * *

Snyder was quoted by detectives as saying that at the time of his removal as business agent he was trying to take his local out of the Longshoremen's Union and into AFL Teamsters union.

Searchers Clueless; 2 Women Still Lost

PORTLAND, Ore. (UP)—Searchers were left virtually without clues today in the disappearance five days ago of two Portland women, one 75 and the other 53.

The women went for a drive Sunday afternoon. Their car was found two days later on a dirt road in remote foothills 20 miles east of town. It was locked and things were in order. But the women, Mrs. Avera Ferguson, 53, and Mrs. William Sharkey, 75, had vanished.

Relatives of Mrs. Ferguson said she was experienced with backwoods roads and the woods.

Relatives discounted any theories of suicide or voluntary disappearance.

Claims Husband Put Out Cigarette on Her Neck

LOS ANGELES (UP)—An heiress who said her psychiatrist husband called her "a psychopath" has obtained a divorce. She testified he ground a cigarette in her neck.

Mrs. Antoinette B. Grant, 29, received an interlocutory decree yesterday, saying that Dr. Henry J. Grant, 42, compared her with his worst patients, and said "He couldn't stand to practice psychiatry at home."

* * *

Mrs. Grant testified he blacked her eye because she hadn't ironed the shirt he wanted. Then when she finally told him she was going to get a divorce, "he became angry and ground out a cigarette in my neck."

Mrs. Grant is the daughter of wealthy oilman-psychiatrist Dr. Maurits Boas.

Farm Wife Shoots Hecklers in Truck

JAMESTOWN, Tenn. (UP) — An angry farm wife fired a shotgun into a truckload of youths yesterday. One boy, Bennet Pyle, 15, was blinded in the right eye. Three others suffered minor injuries.

The woman, Mrs. Harrison Holt, about 50, told Sheriff Clayton Upchurch that the youths, students at York Institute, yelled at her on their way to a farm demonstration and again when they returned. She said she fired "just to scare 'em."

Charged with felonious assault, she waived preliminary hearing and posted $4,000 bond pending grand jury action in January.

15-44 Age Group Suffers Most Fatal Accidents

LANSING (UP) — The 15 to 44 age bracket is the danger group for fatal accidents, the State Health Department said.

The department reported that accidents, fourth biggest killer in Michigan, takes the heaviest toll in the 15-44 group and is the leading cause of death among children and young people.

Of the 3,948 fatalities last year, 17 per cent were among persons under 14 years, 35.5 per cent were in the 15-44 group, 20.2 per cent were among the 45-64 age group and 27.3 per cent were among those over 65.

TO BE IN BUSINESS, make use of the Business Opportunities column in Classified. Place a "Wanted" ad to get what you want. Run For Sale ads to unload.

Farm Decline Expected to Halt

Prices Now Average 6 Pct. Below Those of a Year Ago

WASHINGTON (UP) — Agriculture Department economists predicted today that the general level of farm prices—a big political issue—will decline little if any more on this year's crops.

Farm prices now average about 6 per cent below a year ago. Democratic leaders have sharply criticized the Eisenhower administration for the price setbacks, saying present farm programs are inadequate.

* * *

In a monthly report on the demand and supply situation for farm products, the department's marketing service said that seasonal price declines may occur for some commodities. But it said, "Much of the general price adjustment to increased supplies this season have already taken place."

Price drops this year, the report added, largely reflect market reactions to prospects of a record output of agricultural goods.

* * *

In a separate report yesterday, the Federal Reserve Board's monthly bulletin blamed the declines on big crops in recent years, overhanging surpluses owned by the government and on the cutback in federal price support rates for this season's grain harvest.

But despite a decrease in farm income "the general financial position of farmers remains relatively strong," the report added.

Lectures Resumed by Owen Lattimore

BALTIMORE (UP) — Owen Lattimore has returned to work as a lecturer at Johns Hopkins University, a university spokesman said yesterday.

Lattimore, Far Eastern affairs specialist, was placed on leave with pay in December, 1952, pending disposition of a federal grand jury indictment charging him with perjury.

He was accused of lying to a Senate subcommittee when he denied he was a follower of the Communist line or promoter of Communist interests.

Four major counts of the indictment were dismissed as too "Nebulous and indefinite" and the others were dropped by the government last June 30.

Aunt Mandy Can Still Select Her Own Men at 104

BEDFORD, Ky. (UP)—Aunt Mandy Gatewood can still pick 'em at 104.

A grandson offered to bring along a "good man" to help celebrate her birthday today, but Aunt Mandy declined.

"I'll choose my own men," she replied with a chuckle. "And I don't want any that smoke or drink or chew tobacco."

Another of her pet peeves is the undraped look of the modern girl.

"Why, I wouldn't think of leaving my arms bare," she said, stroking the long sleeves of her printed cotton dress. "Now, the women go with bare arms and legs, and even cut the heels and toes out of their shoes. It just ain't decent."

After her husband and four of her six children died, Aunt Mandy went to live with a daughter. Most of her time is spent in a wheeled rocking chair, but her health is good.

"I've never taken any medicine to amount to anything," she said. "I don't see how folks stand all the pills and powders they take nowadays.

"If you want to make me real mad, just come toward me with a dose of castor oil. The folks tried it not long ago when I was feeling kinda bad, but I knew what they was up to."

She finally swallowed the castor oil—"after they put some whisky in it."

Being practical minded, Aunt Mandy made all her burial clothes by hand years ago and folded them neatly away in a box.

"The Lord still has work for me to do. That's why He's keeping me around."

Rome's Traffic Planners War Against Motorcycles

ROME (UP)—To stop the Eternal City from sounding like the Infernal City, traffic planners have declared war on motorcycles that sound like buzz bombs, cars without mufflers and other automotive noise makers.

A special squad is being formed to patrol the city armed with instruments to detect how much noise a vehicle is making. The dial registers noises in arbitrary units called "phons." The top permissible will be 85, and if the needle points to more, violators will be punished like other traffic offenders.

Drivers' License Plan Hits Snag

500-Man System Given by Williams Is Pelted by Dems, Sheriff

LANSING (UP) — Gov. Williams' proposal to set up a 500-man system of state driver license examiners and take the duty away from local officials was reported today to have hit serious opposition among his own Democratic party.

* * *

The plan, first offered to Williams by Secy. of State James M. Hare, already has drawn the bitter fire of the State Sheriffs' Association and has been opposed by the Republican party, the Michigan Municipal Judges Association and the State Association of Justices of the Peace. It has been endorsed by the Police Chiefs Association.

But administration circles were reported upset by blunt talk from Democratic legislators yesterday that they would oppose the move as "bad politics" among ordinary voters.

Williams held a closed conference with Democratic legislators yesterday on the heels of several open meetings with sheriffs, judges and prosecutors.

NEWSMEN ABSENT

Newsmen were not admitted, but Democratic legislators later said that their spokesmen told Williams that he was heading for trouble if he insisted on trying to take the licensing away from sheriffs and local police.

The theme of the Democratic legislators' opposition reportedly stemmed from the fear, first publicized by the sheriffs, that motorists would be required to drive long distances to get their licenses.

The English word, "brandy," comes from the Dutch, "brandewijn," meaning "burnt wine."

Central heating got started in the 1870's when it became possible to make cast-iron radiators cheaply.

NO MONEY DOWN
TAKE UP TO 6 MONTHS TO PAY!



One-of-a-Kind
HAT SALE
4.99
Many samples, exclusive model hats and salesmens' trunk showing hats. Velvets, felts, novelties.

Georges Newports
74 N. Saginaw St.
We Give Holdens Trading Stamps

GEORGES-NEWPORTS—Buy On Easy Credit

NO MONEY DOWN
TAKE UP TO 6 MONTHS TO PAY!

All the Fashion Rage!
Washable Corduroy
8.99
Our Princess jumper scooped and flared for fashionable fall wear. With sweaters, skirts, blouses or by itself, the buy of the season. Turquoise, red, moss green; 9 to 15, 10 to 16.



Bowling Dresses
Ideal casual dress, plenty of action. 10 to 44. 8.99

Look Your Best!
DEVINE DATERS
19.99
Dazzling, exciting styles in gay taffetas, full skirt failles—off the shoulder glamour styles. Sizes 10 to 20, 14½ to 24½.

Tall Girl Dresses
It's easy to fit you tall girls. 19.99

Soft, Fluffy, Fleecy
St. Mary COATS
34.99
Now low, low price on precious St. Mary wool coats. Choose from flare back and boy coat styles. Red, aqua, blue, copper. Junior and misses' sizes.

LADIES' SUITS
All wool box styles with or without blouse. $25



Fur-Like BORGANA
89.99
Looks like genuine Canadian Beaver — Borgana a blend of 65% Dynel and 35% Orlon. The next best thing to owning a fur coat. Blonde, platnium and beaver shades.

Mouton Lamb Coats
$99 Soft Silky Moutons $66

Georges Newports
74 N. Saginaw St.
We Give Holden Trading Stamps

Look Smart---Buy Nationally Advertised Brands



Famous Quality Blouse
SHIP 'N SHORE
2.99
Choose your Ship'n Shore blouse from our selection this year. Solids and dark fall novelties.

Wool Jersey Blouse $5.99
Haymaker Blouse .$6.50
Long Sleeve Blouse $3.99

House of Morrison
Orlon Sweaters
5.99
Kitten soft Orlon that feels like cashmere. Beautiful cardigan styles in white, pink, blue, maize, dark tones.

Canterbury Orlons $6.99
Slipover Orlons...$2.99
V-Neck Slipovers $5.99



Shop, Get Fitted Properly in Our
TALL GIRL SHOP
- Tall Skirts
- Tall Slacks
- Tall Hose
- Tall Slips
- Tall Blouses
- Tall Gowns



Exclusive Metro
TWEED SKIRTS
3.99
The skirt sensation to keep its shape always. All new shades: blue, brown, rust and green. 22 to 30.

Bermuda Shorts..$3.99
Flannel Slacks....$8.99
Slim Pants $5.99

New Low Price
Mojud Nylons
1.15
Regular $1.35 value. First quality 51 gauge sheer magic motion in new, fall shades. 8½ to 11 in proportioned lengths.

Mojud Nylon Slips..$3.99
Mojud Tricot Gowns $2.99
Mojud Waltz Gowns $4.99

Lucky Purchase of $3.99
Nylon SLIPS 2.99
Genuine DuPont Nylon with exquisite lace trim. 32 to 40.

Georges Newports
74 N. Saginaw St.
We Give Holden Trading Stamps



Friday-Saturday Special
NYLON JACKETS
9.99
For men and students. The ideal coat for work, school, sports and hard service, 36 to 42.

Flannel Shirts 2.99
Genuine Levi's....3.65
Orlon Sweaters 5.99

Georges Newports
74 N. Saginaw St.

NO MONEY DOWN
TAKE UP TO 6 MONTHS TO PAY!



St. Mary COATS
24.99
Mothers, save on Doctor Bills this winter. Buy your child a St. Mary's coat. Size 7 to 14. Coat sets 3 to 6x to keep her extra warm. Beautiful colors.

Don River Dresses.....$2.99
Orlon Sweaters $2.99
Judy Kent Blouses.....$1.99

Sale! Boys', Girls' Nylon
Snow Suits
10.99
Truly a sensational value. Washes easily. Extra light and extra warm. 2 to 6.

Tot's Sweaters $1.99
Tot's Crawlers $1.99





CAMPUS JACKETS
8.99
Keep that boy warm and save too! Heavy melton wool and quilted lining. 6 to 16.

Genuine Levi's $3.65
Flannel Shirts $1.59

Georges Newports
74 N. Saginaw St.
We Give Holdens Trading Stamps

ON THE SPOT SPLICING NOW POSSIBLE!

choose Keystone

the first complete Movie Projector

splicer built in



8mm 750 watt Keystone Regal MODEL K-109 With f/1.6 lens and carrying case

Splicer in base drawer. Splice your reels for a complete movie. Projector system famous for brilliant pictures. New switch — room light goes on when projector goes off. Modern design. Come in for a free demonstration.

★ Up-to-date precision gear film wind
★ Reverse gear for trick effects
★ Ultra bright stills
★ One hand splicing

LAYAWAY or BUDGET TERMS

10% Down

EPPERT'S CAMERA SHOP

57 W. Huron Street FE 5-6615

Sailor Terrifies 29 Aboard Bus

Knife-Wielding Man Is Brought Under Control by Driver With Ax

PITTSBURG (AP)—A knife-wielding sailor terrorized a bus driver and his 28 other passengers yesterday on a 20-mile ride along the Pennsylvania Turnpike before the driver grabbed a fire ax and subdued him.

The sailor, Robert L. Jones, 23, of Washington, D. C., was held without charge today by police pending action by naval authorities.

The driver, W. E. Small, 50, and four of his passengers required treatment for shock.

Officers gave this version:

A short time after the Washington-bound bus had left Pittsburgh, Jones went berserk, shouting that a woman passenger had told him he took her seat. He ran behind Small's seat, pulled a switchblade knife and pressed the point of it against the throat of the startled driver.

Finally, Jones ordered Small to pull the bus into the driveway of a restaurant. When the bus stopped, Jones forced the passengers to leave. As they hastily complied, Small grabbed the fire ax, swung menacingly at Jones and cowed the sailor.

State police arrived soon afterwards and took Jones into custody. Jones, a Negro, was reported to have been serving as a cook aboard the USS Wasp, an aircraft carrier.

Tax Collections Perfect

WEST PALM BEACH, Fla.—The City of West Palm Beach has made a perfect score in collecting real, personal, and railroad-property taxes for the second successive year. Its net property-tax collections totaled $2,032,496 in 1954.

Seek Reasons for Sergeants' Mental Crackup

LANDSTUHL, Germany (AP)—The U.S. Army in Germany is trying to find out why some career sergeants crack up mentally after 12 to 16 years' service.

Lt. Col. Frederick A. Zehrer, New Britain, Conn., psychology chief at the Army's 2nd General Hospital here, says "an unexpectedly large proportion" of veteran noncommissioned officers are winding up in psychiatric wards.

* * *

He made a six-month initial study of 40 sergeants hospitalized for emotional and social maladjustments after years of efficient service. Seventy per cent expressed "feelings of insecurity and anxiety in relation to the NCO or officer to whom they were responsible."

The survey indicates men who have wives opposed to their military careers may develop anxiety and become inefficient during the past-middle years of service.

Total Doughnut Sales

CLEVELAND—One of the silliest end-to-end calculations is that of a food-store chain which says a 600-mph jet plane (a mighty small one would be required) would take 23½ hours to fly through the 300,000,000 doughnuts the chain has sold.

Farm Bureau OKs Plan to Cut Output

DES MOINES (AP)—The Iowa Farm Bureau has approved a plan to reduce agricultural production, raise farm prices and combat surpluses. The plan would cost the government about a billion dollars a year.

Drafted by E. Howard Hill, Iowa bureau president, it will be presented to an American Farm Bureau meeting in Chicago next week.

It calls for government leasing of up to 20 per cent of farmlands for five years, with the land being seeded with soil-building crops. This is one of the proposed solutions to the farm problem now under consideration by the Eisenhower administration.

An empty salt carton — the kind with the pouring spout—makes a fine flour dispenser.

Defense construction projects in Norway today employ some 5,500 workers; a year ago 9,200 were working on this type of job.

The Rockefeller Foundation has made a grant to Oslo University to prepare a register of hereditary diseases in Norway.

MEN WANTED

To Train for All Phases of America's Greatest NEW INDUSTRY TELEVISION-RADIO

Lack of trained personnel in all phases of Television-Radio industry gives the ambitious man of today the GREATEST OPPORTUNITY OF THE CENTURY! Color television will increase those opportunities a thousand fold!

It is our responsibility to train you AT HOME in your spare time. LEARN BY BUILDING YOUR OWN SET. (We furnish all parts and tubes.) Write stating age, education and phone number to NORTHWEST (Television). P. O. Box 251, Pinckey, Michigan.

Famous Make USED TV SETS Only $5 Per Week! HAMPTON TV 825 W. Huron FE 4-2525

WATER SOFTENER SALT!

We Have the Grade Salt You Need

● FINE
● NUGGET
● MEDIUM FLAKE
● COARSE FLAKE
● ROCK

We Deliver!

You Cannot Pick It Up For Our Delivery Charge

Dancey's Pet and Garden Supplies

239 VOORHEIS ROAD FE 5-5931 WE DELIVER

Jane Lee - - - Fall Collection of SKIRTS



$3.99

● Slender Lines
● Flattering Flares
● Circle Skirts
● Novelty Trims

Jane Lee

41 N. SAGINAW

NOW FOR $19.75 YOU CAN WEAR A BENRUS WATERPROOF THAT SWAM THE ATLANTIC



We Give You $10.00 trade-in allowance on ANY old watch, regardless of age, make or condition

BENRUS 17 JEWEL WATERPROOF*

GUARANTEED WATERPROOF (UNTIL 1957)

*If crystal, crown and case remain intact.

and for the ladies... the RADIANT NEW BENRUS Rosalie



Sells everywhere for $29.75
Less trade-in allowance 10.00
You Pay Only $19.75 plus tax

★ Gleaming, Bright NATURAL GOLD Finish, Raised gold numerals
★ Dome Crystal
★ Unbreakable Mainspring
★ Matching Expansion bracelet

Try it FREE for 14 Full Days

NO MONEY DOWN!

Open Tonight 'til 9

WKC 108 NORTH SAGINAW Phone FEderal 3-7114

WKC's Anniversary SPECIAL

NEW, ROUND-BOBBIN Portable Sewing MACHINE

NEW FULL-SIZE PORTABLE! NOT A CHAIN-STITCH or A DISCONTINUED MODEL!

NO DOWN PAYMENT! and pay ONLY 1.25 WEEKLY!



NO MONEY DOWN!

$49.98

NO INITIAL PAYMENT 1.25 WEEKLY!

Regular 89.50

WKC 108 N. Saginaw Street FEderal 3-7114



Automatic Electric Deep Fry Cooker With Westinghouse Thermostat
Reg. $19.95 $9.95

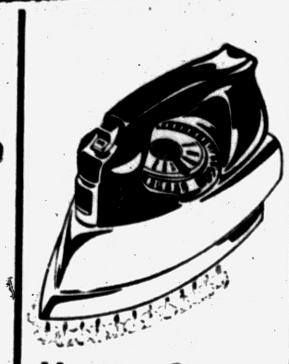

Hoover Steam or Dry Iron
Reg. $17.95 $12.95

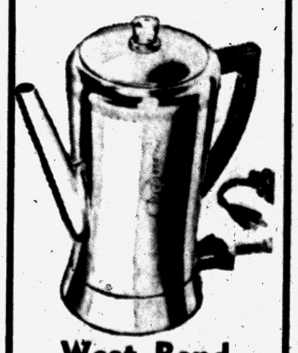

West Bend Percolator
Reg. $12.95 $8.95



Automatic Electric Pop-Up Toaster
Reg. $15.95 $9.95



NESCO Electric Roaster Oven
Reg. $44.95 $27.95

JUST SAY CHARGE IT AT WKC... TAKE 78 LONG WEEKS TO PAY

Send Your Son or Daughter
The Press At School

THE PONTIAC PRESS

Young Folks Gone to College?
They'd Like The Press

Mercury to Be Shown Next Week

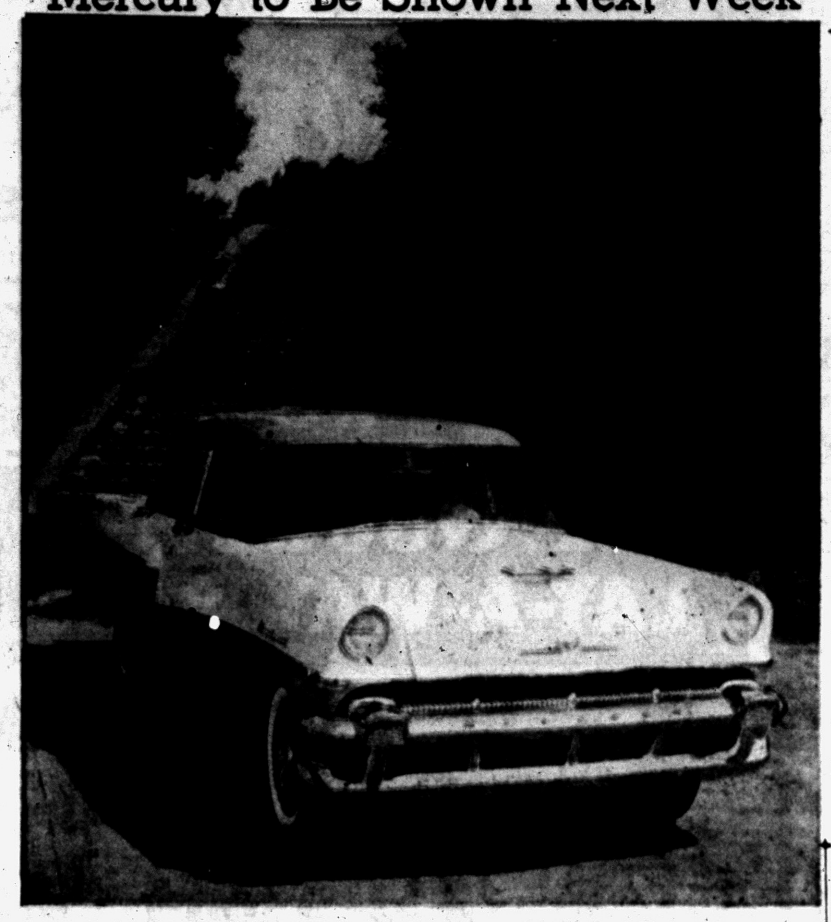

ONE OF THIRTEEN MODELS — New body styling as well as other exterior and interior changes and three new engines with major improvements in performance, distinguish the 1956 line of Mercury division of Ford Motor Co. Thirteen models will be available in Montclair, Monterey and Custom series. Shown is a Monterey series four door sedan. Note the new hood ornamentation. Low silhouette is emphasized in the body styling. The new models are scheduled for public display Sept. 29.

ENGINE POWER BOOSTED — A lowered roof line, one and one-half inches lower than on 1955 models, is part of the new styling of the 1956 Ford Victoria (shown), one of seven models in Ford's Fairlane series. Ford division of Ford Motor Co. reports that the 1956 Fairlane series with Y-8 engines offer engine power equal to the Ford Thunderbird. Dual exhausts and four barrel carburetors are standard equipment.

Lowered Roof Line Achieved in Ford '56 Styling

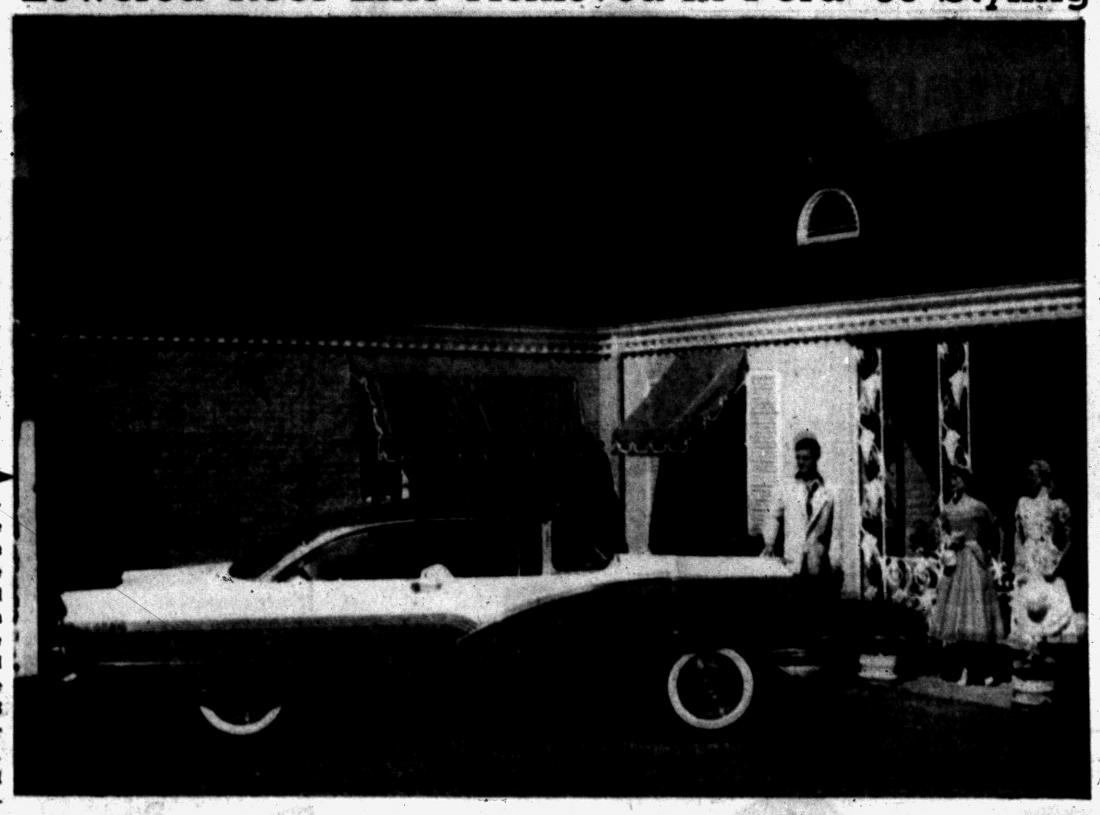

More Voters Pick President

2 More States, Alaska Adopt Primary Laws Since 1952 Election

WASHINGTON (AP)—More voters than ever before will have an opportunity next spring to take part directly in the presidential nominating process.

* * *

Between March 13 and June 5, both parties will hold presidential primary elections in 18 states, Alaska and the District of Columbia to pick delegates to the August national conventions or express nomination choices or both. A 19th state, Alabama, will probably confine its primary voting to the Democrats.

* * *

In 1952, both parites held primaries in only 15 states, and Democratic primaries only were held in Alabama, Florida and the District of Columbia.

* * *

A survey by the Republican National Committee research staff today showed that since the 1952 election, two more states—Indiana and Montana—and Alaska and the District of Columbia have adopted presidential primary laws, and Florida enacted a revised law.

* * *

In nonprimary states, national convention delegates are selected in state and district conventions and in a few instances by party committees.

* * *

No two presidential primary laws are alike. Some provide for election of definitely pledged delegages. Under others, delegates may be pledged or not. Still others provide for presidential preference or popularity contests where the people vote directly on presidential choices as well as or delegate candidates.

Argentine Artist Left With Big Peron Statue

PIETRASANTA, Italy (AP) — The overthrow of Juan D. Peron has left sculptor Leone Tommasi with one of the rarest white elephants in history — a white marble statue of the ex-dictator's late wife Evita 53 feet high — and a bunch of other statuary besides.

* * *

But that's nothing to what Tommasi and his two sons would have had on their hands if Peron had lasted much longer.

After worldwide competition three years ago, Argentina commissioned Tommasi to build a monument in the honor of Peron and Evita.

It was to be 450 feet tall — some 145 feet taller than the Statue of Liberty from base to torch and only 105 feet shorter than the Washington Monument.

The main figure, a 200-foot piece of statuary, was to be nearly double the height of the lady in Manhattan harbor.

The central figure was supposed to be an Argentine worker standing before an anvil with the features of Peron.

* * *

Evita was to be shown addressing a crowd with her left hand resting on a stack of books. One of them was supposed to be her own book, "The Reason of My Life."

A dozen smaller statues were to be carved around the base with a lot of decoration.

SILVER TOMB

Visitors climbing to the summit through an elaborate system of staircases could have seen the whole city of Buenos Aires through the pupils of the eyes of the main statue. A silver tomb containing Evita Peron's remains was to be placed at the bottom of the building.

It would have taken a half dozen freighters to haul the giant monument. When finished it was to weigh 43,000 tons.

Parts already completed include the statue of Evita und the smaller decorations.

Tommasi's yards are filled with big blocks of the gleaming white marble.

Friends of Tommasi said the artist had become so attached to the marble colossus that it was "almost the reason of his own life."

"What now?" asked Tommasi.

Petite Pat Operating 34-Ton Dump Truck

CHICAGO (AP)-Pat Moore, 20-year-old Cleveland secretary, may find it rather dull going back to her typewriter.

For the past month, the pretty 5-foot-3 girl has been operating a 436-horsepower, 34-ton Euclid dump truck.

* * *

She is one of the performers of the General Motors Powerama, a 23-acre diesel and gas turbine power exhibit in Chicago which closes Sunday.

So far she hasn't dented a fender.

Her parens, Mr. and Mrs. William E. Moore of Cleveland, watched her maneuver the truck last week.

"And to think I didn't trust you with the family car," her father remarked.

Absent End Man Sends Fire Truck Ricocheting

SPRINGFIELD, Mass. (AP) — A long hook and ladder fire truck crashed against a new automobile which smashed into a second car at a road turn last night.

The tiller man — who steers the rear section of the fire truck—was not there.

Fire Chief Dennis Murphy quoted the unidentified tiller man as saying that because of the nature of the fire he didn't bother to board the vehicle at the fire station.

UM Builds Nest for Atom Eggs

New Project to House Nation's Most Powerful Private A-Reactor

ANN ARBOR (AP) — Like some futuristic robin, the University of Michigan is building a nest of concrete for some powerful atomic eggs. It costs a million dollars.

* * *

This is no ordinary nest. It's the University's new atomic reactor and it's complete with a swimming pool to protect the city of Ann Arbor from the reat of a thousand summers.

Soon the windowless walls of the Phoenix project's reactor will rise from the concrete foundation. They will house the most powerful private heactor in the nation.

The major idea is protection against the rays of the atomic source, hotter than the sun itself. The source, uranium will be supplied by the Atomic Energy Commission.

The swimming pool, U-shaped, will be 12 feet deep, 35 feet long and 23 feet wide. It will have walls of its own, made from a special concrete, 60 per cent denser than ordinary concrete. The 810 tons of concrete will be six and a half feet thick at the base, three and a half feet thick at the top.

GRANT FINANCES

The building, finapced primarily by a million dollar grant from the Ford Motor Co., will fit on the end of the University's gigantic Phoenix Research Laboratory, dedicated to the peaceful uses of atomic energy.

The reaction can be increased or decreased by removing some of the rods containing the radioactive material. It's maximum power will be a million watts, although it will operate at an average 100,000 watts.

* * *

After the entire building is finished, it will resemble a huge cube. Then the AEC will move in to inspect it for safety, and finally license the University to operate it.

College Prof Utilizes X-Rays to Teach Voice

CHICAGO (INS) — An Indiana University music professor who uses X-rays to teach voice divides male singers into three categories:

—Pharynx or throat-users, like deep-voiced Vaughn Monroe.

—Oral or mouth-users, like tenor Frank Parker.

—Pharynx-oral, or mouth and throat users like in-between singer Eddie Fisher.

The professor, Dr. Dudley Ralph Appelman, has pictures to prove his theories.

* * *

Armed with an X-ray machine, planigraph and spectograph (specialized forms of X-ray devices), magnetic tape recorder, head positioner, photographic enlarger—and, of course, sheet music—Prof. Appelman takes internal photos of his voice students.

In a series of X-ray photos now at the 56th annual meeting of American Roentgen Ray Society in Chicago, Prof. Appelman demonstrates the actual physical changes occurring when a singer makes transitions from open to covered vocal tones.

* * *

Prof. Appelman said the X-ray pictures are helpful in teaching voice to singers "in order to show them what is actually done to make the sound come out as it does."

For Extra Big Fires, Just Dial the Operator

JACKSONVILLE BEACH, Fla. (AP) — "It seems confusing but it's really simple," said fire chief R. D. Brunson.

Jacksonville Beach residents who want to report a fire should phone the fire department 5-2334; not the police department 5-2331.

However, residents of adjacent Neptune Beach and Atlantic Beach who want to report a fire should call the police department 5-2331; not the fire department 5-2334. That is, unless there is no answer at the police department. Then they should call the fire department.

Now that explanation should cut down the number of calls going to the wrong department—sometimes 30 to 40 a week, Brunson said.

Roundhouse Ranch Attracts Anglers

KALAMAZOO (AP) — Anglers are the wranglers at the Roundhouse fish ranch.

On a 65-acre tract east of nearby Parchment, fihsermen can cast their lines for rainbow trout, prized stock in the fish world.

Jake Roundhouse, former Kalamazoo boxer and now a contractor, took over the low, swampy area that left to itself grew chiefly bullfrogs.

But Roundhouse has driven in half a dozen artesian wells to fill a number of sizable pools connected by canals and stocked with choice trout

PAY BY INCHES

There anglers can fish as they please—dry fly, angle worm or even dipping with a net. Only the lucky ones pay—10 cents an inch or $2 for any fish over 12 inches.

And while sterling fishermen mourn the end of the trout season, wranglers at Roundhouse can continue casting away the year round if they want.

For those who say the ranch makes fishing too easy, Roundhouse insists that there's still plenty of sport left.

PRETTY SMART

"These fish, especially the big ones over 14 inches long, get pretty smart in a hurry," he says.

"A man has to be pretty fair with a fly to trick them. And even when one is hooked, he'll still put up a good fight. These fish will come right up out of the water and shake the hook loose."

The stock is so plentiful Roundhouse has been troubled by rustlers —herons that haven't yet headed south for the winter. The birds swoop in at night and spear fish with their long beaks.

RAISE HIS OWN

The next job for Roundhouse is to get his own rearing ponds into production in order to cut costs.

When he buys his stock, he pays $1,125 for 1,000 trout over 12 inches long; it's $625 a thousand for those under 10 inches. Transportation and feeding take more money.

By next year, Roundhouse hopes to be raising his own trout. He's also experimenting with a pan fish pool stocked with bass and blue gills.

There is no limit and no license required for fish ranch wranglers — patience and pocketbook are the deciding factors on how many fish are taken.

Dirty Air Causes Warmer World?

100 Laboratories Seek Facts on Pollution; Plan to Clear Smog Areas

NEW YORK (AP)—Air pollution is accused of many things—choking city residents, souring tourists, stunting flower gardens, unravelling stockings.

Now there's talk that dirty air may be the secret of the apparent warming up of the world's climate in recent years.

* * *

More than 100 laboratories are working on specific phases of the pollution problem. Oil industry scientists, for example, have brought out a new gadget for measuring and identifying impurities in the air. They hope to find out how auto exhausts, wastes from burning rubbish, fumes from industrial smokestacks react to other things in the air.

Factories are installing more and more equipment to hold down air pollution. Cities debate complex and expensive schemes for clearing out smog pockets.

Besides the toll in human comfort, air pollution costs untold sums in property damage.

* * *

Now, Dr. John G. Hutton of General Electric's engineering laboratory in Schenectady, N. Y., says all this bad air may be "having a greenhouse effect on our climate."

The industrial scientist charges that man is "contaminating the earth's atmosphere faster than nature can clean it." This pollution pumps up a belt of carbon dioxide encircling the earth which acts like a blanket—or a greenhouse.

The idea that the dirty air is having a greenhouse effect and warming up the climate will be studied, Dr. Hutton says, by many scientists during the International Geophysical Year in 1958.

Godfrey's Reply on 'Waggle' Sent to CAA Official

CHICAGO (AP) — The case of whether Arthur Godfrey flew too close to an airliner in his private plane has been turned over to the Civil Aeronautics Administrations legal section at Kansas City.

* * *

Harry Troxell, CAA investigator in Chicago, said the file, including Godfrey's formal reply to charges, was forwarded to Kansas City yesterday "for whatever action the legal section "finds necessary."

Ozark Airlines complained to the CAA that Godfrey flew his DC3 plane within 100 feet of an Ozark passenger plane shortly after both took off from Chicago's Midway Airport Sept. 7.

* * *

Godfrey denied to newsmen that he flew too close to the airliner. He said he merely "waggled" his wings in a greeting and that there was no danger of a collision.

Out of This World

German Scientists Lead Rocket Research

(This is the last of four articles on the practical possibilities and problems of space travel by a science writer who visited U.S. rocket and guided missile bases and talked to the world's foremost space scientists.)

By EWDIN DIAMOND

WHITE SANDS, N. M. (INS)—Rocket and guided missile experts have a routine answer to a question that has become routine since the U. S. announced plans to launch a space satellite.

* * *

The question: When will man fly to the moon and the planets?

The answer: After spending a few billion dollars.

Dr. Ernst A. Steinhoff, 45, expects to see a "trip to the moon within my lifetime." Dr. Steinhoff, a veteran rocket scientist, is a key figure in the research laboratories centering at White Sands Proving Ground.

Dr. Steinhoff is one of the original group of German space enthusiasts who organized rocket societies in pre-Hitler Germany. He can remember the early meetings when "rocketeers" met with derisive jeers from "practical people."

WERE HITLER MEN

Steinhoff, with other rocket society graduates like Wernher von Braun, Hermann Oberth and Karl Dornberger, were drawn together at Peenemunde on the Baltic sea coast. There Hitler's vengeance weapons —V-1 and V-2 — were developed.

In the closing days of World War II, with Russian troops rushing in from the east and American-British spearheads moving in from the West, Von Braun, Steinhoff and some 200 other German rocket technicians elected to flee west and surrender.

They also helped the Allies sieze over 100 unused V-2s; in late 1945 the Germans and the V-2s were brought to the southern New Mexican desert.

Dr. Steinhoff, now a U. S. citizen and active in the American Rocket Society, can talk freely about the German past and the interstellar future. But he carefully guards his words about present rocket work.

UNMANNED FIRST

Dr. Steinhoff believes that the first trip to the moon, logically following the successful satellite program, will be accomplished by an unmanned rocket. He said:

"Perhaps the entire trip could be televised. Then on the basis of this information we can go about planning to send an expeditions to the moon. Maybe animals would precede men.

Next step, suggests Dr. Steinhoff, with other rocket society graduates like Wernher von Braun, Hermann Oberth and Karl Dornberger, were drawn together at Peenemunde on the Baltic sea coast. There Hitler's vengeance weapons —V-1 and V-2 — were developed.

In the closing days of World War II, with Russian troops rushing in from the east and American-British spearheads moving in from the West, Von Braun, Steinhoff and some 200 other German rocket technicians elected to flee west and surrender.

They also helped the Allies sieze over 100 unused V-2s; in late 1945 the Germans and the V-2s were brought to the southern New Mexican desert.

Dr. Steinhoff, now a U. S. citizen and active in the American Rocket Society, can talk freely about the German past and the interstellar future. But he carefully guards his words about present rocket work.

UNMANNED FIRST

Dr. Steinhoff believes that the first trip to the moon, logically following the successful satellite program, will be accomplished by an unmanned rocket. He said:

"Perhaps the entire trip could be televised. Then on the basis of this information we can go about planning to send an expeditions to the moon. Maybe animals would precede men.

Next step, suggests Dr. Steinhoff, with other rocket society graduates like Wernher von Braun, Hermann Oberth and Karl Dornberger, were drawn together J. Fraenkel of Armour Research Foundation, Illinois Institute of Technology, is "the establishment of a space station of substantial size which might carry additional instruments and a virtual observation platform in the sky."

Some 20 years after this was accomplished, Fraenkel believes, a manned satellite "to explore space beyond the 'vicinity' of the earth could be launched. He concludes:

MOON OR MARS

"The moon, and possibly Mars, would seem to be the only inviting destinations within our solar system. The other planets closer to the sun would be too hot for comfort, and those farther from the sun would be both too cold and too far away to permit trips on chemically powered vehicles within a normal life-span."

Key to moon travel is a space platform 1,000 miles up beyond the earth's air ocean in empty space. The platform, "Big Brother" to the proposed American research satellite, would be used as a space assembly point.

Moonship parts would be ferried up to it in three-stage rockets and put together by space-suited workers.

Prof. Hermann Oberth, a pioneer rocket theorist, recently predicted a project similar to Van Braun's could take men to the moon within "10 to 15 years."

Oberth places the round trip cost at "roughly $300,000,000."

Oberth arrived in the United States early in July to join fellow rocketeers at the army secrecy-veiled Red Stone Arsenal in Huntsville, Ala. Oberth said the Russians also have plans to reach the moon and added:

"We will have to keep busy to beat them."

RUSSIANS BUSY TOO

American intelligence officers know the Russians have ex-German rocket experts in their laboratories, too. A native Russian, Prof. Kirill Stanyukovich, has published his plans for a trip to the moon.

Some six months ago, Russian scientists announced that "creating an artificial satellite is feasible." Shortly afterward, they informed a special "commission for interplanetary communication."

Many American rocket experts who attended the annual meeting of the International Astronautical Federation in Copenhagen, Denmark, last month brought back disturbing reports about Russian space progress.

The race to conquer and control the outer space frontier is on.



DR. E. A. STEINHOFF

THE KEY MAN — Dr. Ernest A. Steinhoff, a veteran rocket enthusiast, is a key figure in research laboratories at the White Sands, N. M., proving grounds where vital tests of space-conquering equipment are under way. Steinhoff, 45 years old, says he expects to see a trip to the moon "in my lifetime."

Report Volcano Near Hawaiians

PEARL HARBOR (AP)—Volcanic activity in a supposedly deep ocean area west of Honululu was reported yesterday by crewmen of two planes, one of whom said a land mass was visible.

However, a third plane, sent by the Navy to search the area, said it saw only orange streaks in the water but no land.

* * *

The first report came from Lt. LeGrande Beatson of Gonsalves Garden, Columbia, S.C., pilot of a Navy plane flying to Wake Island.

He said he saw a land mass a half mile long 375 miles west of Honolulu and 180 miles south of Necker Island, in the Hawaii group.

The second report came from an Air Force C125 Globemaster, which said volcanic activity was sighted 300 miles west of Honolulu.

Crewmen of the third plane said they covered an area 100 by 50 miles with good visibility at 1,000 feet altitude but saw only the orange streaks in the water.



United Press Photo

LIGHT HOUSEKEEPING — Cats find strange places in which to reside but few are stranger (or probably more comfortable) than this old railroad signal lamp at an abandoned train station in the American sector of West Berlin where this stray feline has settled.

½ FRIED SPRING CHICKEN

SERVING ALL DAY SATURDAY
11 A. M. to 7:45 P. M.

69¢

You will like its delicious tempting mouth watering goodness—makes it a feast in itself.

A large selection of crispy salads and delicious desserts to choose from!

TRY IT—
BRING THE FAMILY!

HOMADE FOOD SHOP
144-146 N. SAGINAW STREET

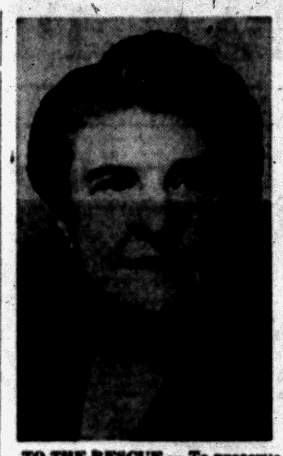

TO THE RESCUE — To preserve the beauty of the George Washington home at Mount Vernon, Va., Congresswoman Frances P. Bolton (R-Ohio) has purchased some 485 acres of land along the Potomac River facing the home. Mrs. Bolton, active in the Mt. Vernon Ladies Association, said she bought the land to prevent the threatened commercial development of the area near the famous tourist attraction.

Eager for Competition

PORTLAND, Ore. (INS) — At least one monopolist is eager to have competition.

He is Dr. Walter Strilchuk, dentist in the boom town of Kitimat, B. C., who moved to the raw frontier town on the invitation of the Aluminum Company of Canada 14 months ago and now is the only dentist for 7,000 folk.

Carrier Passes Second Exam

Forrestal Put Through Rugged Turns, Speed Endurance Test

ABOARD USS FORRESTAL (AP)— The supercarrier Forrestal, which flunked her first sea trials three weeks ago, apparently has passed her second examination in excellent style.

The 59,000-ton giant had her "big day" Thursday when she was put through a series of rugged turns and was opened up full speed for a five-hour endurance run in the Atlantic.

* * *

Afterward, officials of the Newport News Shipyard, which built the warship, said they had never seen a big vessel handle any better.

The Forrestal underwent her full speed run between the Virginia and Delaware capes. She was clocked at approximately 35 miles an hour or 31 knots.

* * *

After the speed run, the ship was put through a series of sharp-angled turns. At times she leaned noticeably, but in each instance she righted herself without difficulty.

On her first trial runs, the Forrestal was forced to return to port Aug. 31 because of mechanical trouble. Officials indicated the trouble—an overheating problem—has been solved with the installation of pumps on the lubricating and cooling system.

* * *

The ship is scheduled for delivery to the Navy Sept. 29 with commission set for Oct. 1.

Group Promises Golf Courses Better Lawns,

KANSAS CITY (INS) — Better lawns and golf courses for the nation are promised by organization in Kansas City of the Better Lawn and Turf Institute.

Carl Ferris of St. Joseph, Mo., president, said the non-profit organization is "dedicated to one objective — improved grasslands in America, whether they be home lawns, parks golf courses, airfields, cemeteries or athletic fields."

The institute, supported by lawn and turf seed processors from all parts of the country, plans a five-year program on intensive cooperation with argicultural experiment stations and related industries.

Fudge will be creamier if it is kept in a tightly closed container for a day or so.

Common pins will go through fabric more easily if you use a cake of soap as a pincushion.

FIREPLACE FIXTURES

The Very Latest



. . . SCREENS
. . . ANDIRONS
. . . BASKETS, ETC.

Everything for Your Fireplace— See Our Fixtures First

BARNES HARDWARE
742 W. Huron — Plenty of Parking — Phone FE 5-9101



B.F.Goodrich LAY-A-WAY SALE



SCHWINN BICYCLE
WAS $46.95
NOW $38.99
• 7-10 age group
• Equipped with chain guard
• Smooth riding
SMALL DEPOSIT HOLDS UNTIL CHRISTMAS . . . CONVENIENT TERMS, TOO!

GIRL'S MODEL ALSO SENSATIONALLY LOW PRICED!



All-Steel WAGON
$5.99
• Full size
• Easy rolling
• Cushion tires
• Ball-bearing wheels

Fire Chief AUTO
WAS $14.95 $9.99
• Ball-bearing wheels
• Semi-pneumatic tires

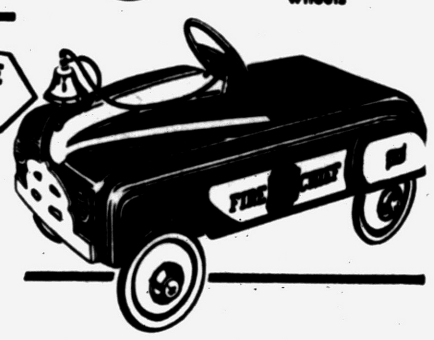



Deluxe TRICYCLE
Regularly $9.95 $6.99
• Ball-bearing front wheel
• Rugged frame
• Bright red finish
SMALL DEPOSIT HOLDS UNTIL CHRISTMAS . . . CONVENIENT TERMS, TOO!

BIG SAVINGS!
FULLY GUARANTEED
TAKE-OFFS
THESE TIRES WERE TRADED IN FROM CARS WHICH SWITCHED TO
B. F. Goodrich TUBELESS TIRES

SIZE	LIST PRICE*	SALE PRICE
6.70x15 BLACK	$29.45	$19.95
6.70x15 WHITE	36.10	23.95
7.10x15 BLACK	32.35	21.50
7.10x15 WHITE	39.65	26.50
7.60x15 BLACK	35.45	23.75
7.60x15 WHITE	43.45	28.95

*PLUS TAX

NEW START ON MILEAGE
Fully Guaranteed
New Tread TIRES

6.00x16	8.45*
6.70x15	8.95*
7.10x15	9.95*
7.60x15	10.95*
8.00x15	11.95*

*Plus tax and your recappable tire

$1.00 Down
$1.25 Weekly

See Burns and Allen on WJBK-TV — Monday Night — 7:00 P. M.

B.F.Goodrich
111 N. Perry St. Open Friday Night 'til 9 FE 2-0121

The GOOD HOUSEKEEPING SHOP of PONTIAC

Save Now!

New Lower Prices — Bigger Trade-In Allowances — Extra Savings for You!

HAMILTON *Automatic* WASHER or DRYER

Savings we get in carload buying are passed along to you making these famous, most-wanted Hamilton Automatic Laundry units bargains you never expected to get!

Brand New Models—Fully Automatic
INSTALLED FREE—DELIVERED FREE —SERVICED FREE



YOUR CHOICE of Either Unit Now Only
$166 with old washer
NO MONEY DOWN!

Have new freedom on wash day with a fully automatic Hamilton. Experience faster, more thorough cleaning of all clothes with complete Hamilton washing action. Save on hot water, detergents and time too! Get the extra-savings this special low price affords. Easy payment terms arranged.

Shop Tonight to 9 P.M.

End wash-days heaviest work . . . lugging and hanging of wet, dripping clothes. Thrill at the way Hamilton Dried clothes smell, look and feel that soft, fluffy, natural-dried texture. Don't wait. Get your Hamilton now during this special offer.

Admiral 21" Big Picture TV Swivel Stand

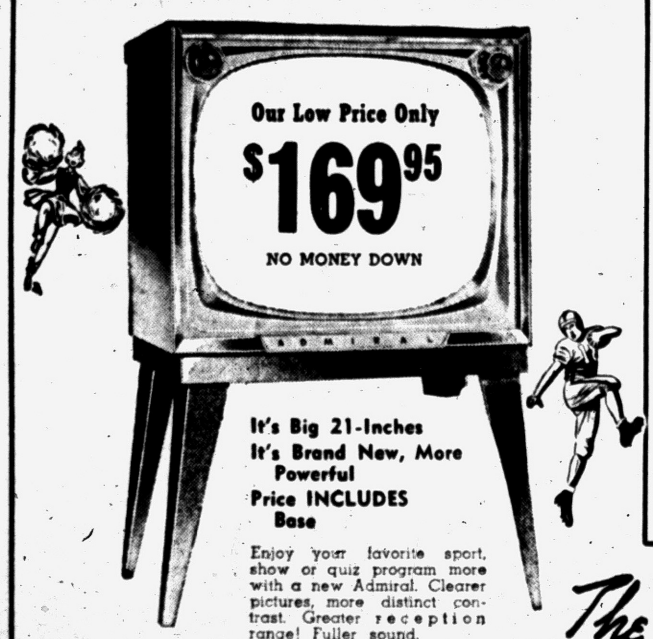

Our Low Price Only
$169.95
NO MONEY DOWN

It's Big 21-Inches
It's Brand New, More Powerful
Price INCLUDES Base

Enjoy your favorite sport, show or quiz program more with a new Admiral. Clearer pictures, more distinct contrast. Greater reception range! Fuller sound.

BUY WHERE YOU GET SERVICE, TOO!

Use Our CREDIT TERMS

Save $35.00

PREWAY
Oil Space Heater
BIG 4-6 ROOM CAPACITY
Deluxe Furniture Cabinet Model
Regular $134.95
$99.95

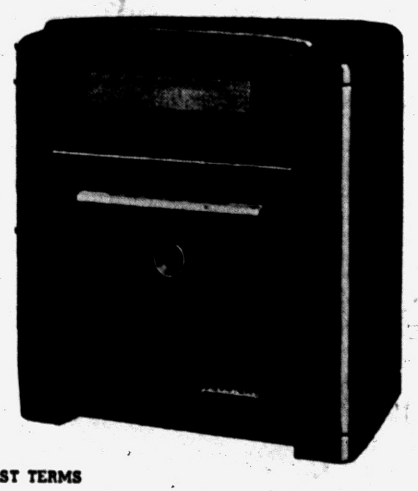

Here is complete home heating comfort for years to come! Set the automatic feed in any one of the 28 steady heat control units . . . it keeps you warm with low, low fuel consumption. And now you can own this Preway at a new low, low price.

FREE DELIVERY—LOW COST TERMS

The GOOD HOUSEKEEPING Shop OF PONTIAC
51 W. Huron St. *Shop by Phone Too* Phone FE 4-1555
Shop Tonight to 9:00

March of Dimes Thief Repents With Interest

CLIFTON, N. J. (LNS)—A burglar with a conscience stole a March of Dimes container in Clifton but returned the money along with interest.

He enclosed a note in an envelope containing $3.60 from the container, plus $1.40 to make it an even $5. The note was signed "Ashamed and relieved."

Peanut butter thinned with orange juice is easier to spread and has an added, tangy taste.

14 College Heads Plan

DETROIT (AP)—Presidents of 14 church-related Michigan colleges will meet in Detroit next week in an effort to solicit $350,000 to help buttress their college budgets.

They represent Adrian, Albion, Alma, Aquinas, Emmanuel, Hillsdale, Hope, Kalamazoo, Madonna, aMrygrove, Mercy, Nazareth, Olivet and Siena Heights. All are members of the Michigan Colleges Foundation.

The foundation, established six years ago, started with contributions of $9,580 in 1949-50. This year donations exceded $25,000.

High School Footballers Boast Banquet Training

NORTH KINGSTON, R. I. (AP)—The town high school football team may not be the best in the state, but certainly it will be one of the best fed.

Thirty members of the squad will eat steak, baked potatoes, peas, rolls and milk in the school cafeteria a few hours before a game Saturday against East Greenwich High School.

* * *

The parents are paying the bill. And the fathers will do the dishes.



LEWIS — fine furniture

LEWIS — fine furniture

We proudly present this exciting new styling in tubular steel living room group

smart, strong and so comfortable!

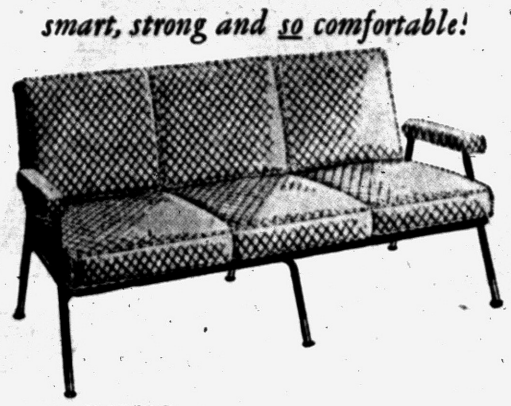

COSCO 3-seater sofa
tubular steel • reversible cushions

3 Passenger SOFA $119.50
2-Piece SECTIONAL $159.95
Armless CHAIR $37.50
ARM CHAIR $44.50
Matching OTTOMAN $19.95

PAY ONLY 10% DOWN!

Smart modern styling at a low price that gives you an amazing value. Frames are tubular steel with black Bonderized baked on enamel and brass boots with self-leveling glides. All cushions are spring filled (foam rubber also available) with handsome, long service fabrics in fine designs and colors.

SELECT FROM MANY COVERS

2-3 WEEKS DELIVERY ON SPECIAL ORDERS

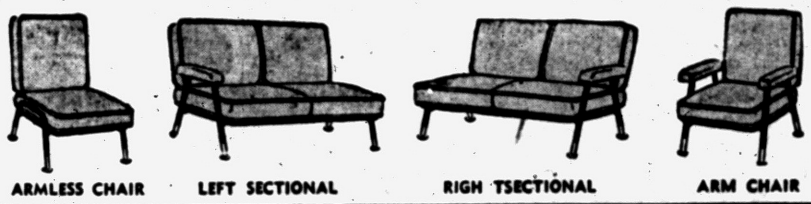

ARMLESS CHAIR | LEFT SECTIONAL | RIGH TSECTIONAL | ARM CHAIR

DUO-THERM OIL HEATERS

CONSULT LEWIS' TRAINED EXPERTS ON JUST THE PROPER HEATER FOR YOUR NEEDS!

The HEPPLEWHITE

Perfect for the average 5-room house. Has neat paneling and decorative grills. In mahogany finish. Poweraire available, $29.95.

Reg. $149.95 $109.95
$11 Down

PRICED FROM
$69.95
$6 DOWN

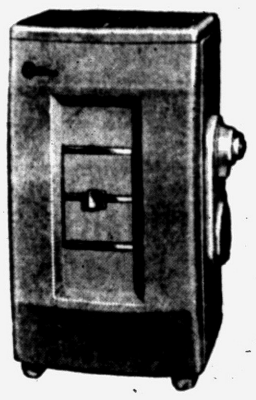



GAS HEATERS

If gas heating is available to you, Lewis' can supply you with famous DUO-THERM gas heaters for proper heating of homes —2 to 6 room size.

The IMPERIAL

Reg. $109.95 $88.95
$8 Down

Will heat 4 rooms comfortably. A new note in styling with Fruitwood finish. Humidifier. Poweraire available, $29.95.



Open Stock Solid Maple

DINING ROOM PIECES

Mellow, warm solid maple, hand rubbed with authentic Early American styling. Excellently made in Michigan by St. Johns. Open stock so that you can fill in pieces as needed.

TABLE $37.50 CHAIRS $12.95
SERVER $79.95 BUFFET $99.50
Pay Only 10% Down

PARK FREE... REAR OF STORE

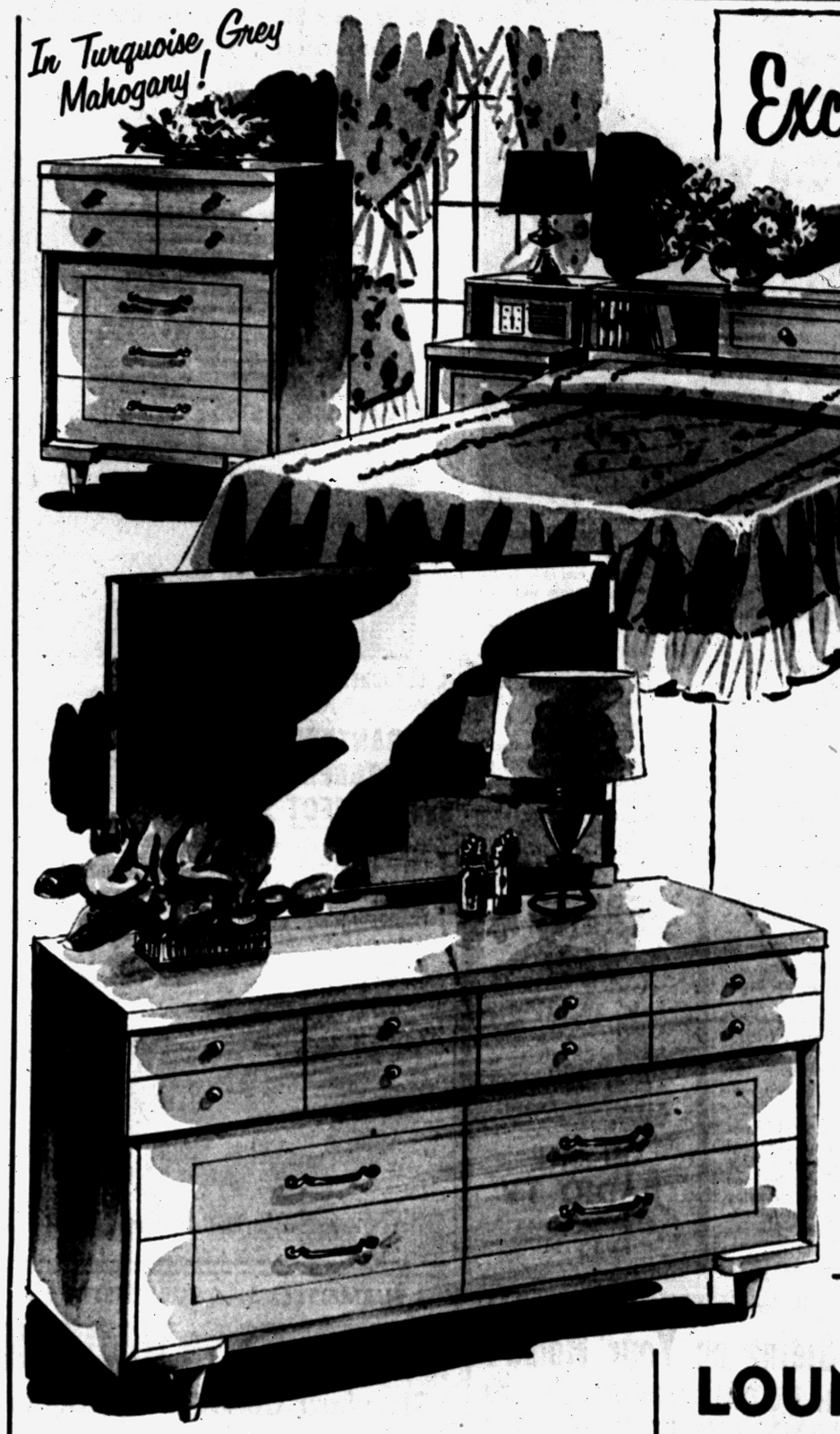

Exclusively ours!

in Turquoise Grey
DOUBLE DRESSER and BOOKCASE BED

SPECIALLY PRICED $168 $17 Down

CHEST $70.00

Custom styled for LEWIS' by FASHION TREND. This suite has oriental pewter ferrules to enhance the rich mahogany woods. Large double dresser has big beveled plate mirror. Bookcase bed has sliding door. Offered at a special price by Lewis' far below what you regularly pay for this quality and styling.



Here's the embossed Wilton that wins praises everywhere.
LEES Horizon.

HORIZON—a long wearing Wilton weave with graceful scroll pattern that looks exactly like needlepoint. Suitable for traditional or modern homes. All wool of course, and available in six delightful colors. Phone FE 5-8174 and samples will be brought to your home without obligation.

$12.95 SQ. YD.
TERMS

KING SIZE
LOUNGE CHAIR
with FOAM CUSHION

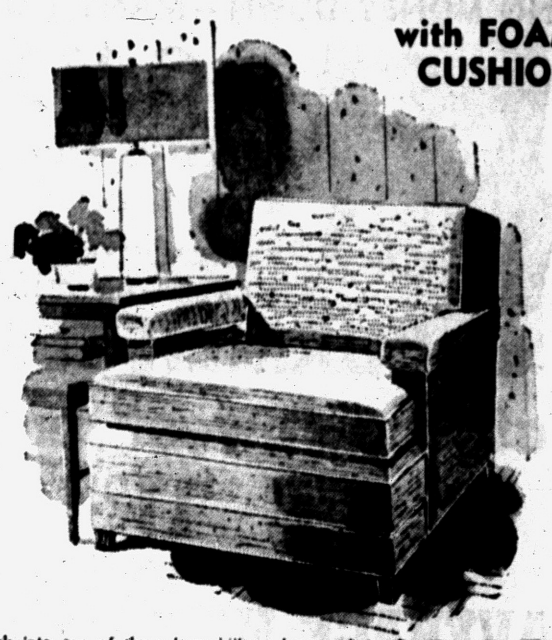

Sink into one of these large billowy lounge chairs for solid comfort. Attractive contemporary styling with reversible cushion that is filled with 5" foam Rubber. Covered with superb quality mohair frieze in modern pattern. Choice of colors.

$99.50
$9 DOWN

WOMEN'S FRIEND
WASHER

$99.95
$9 Down

A full capacity washer with heavy type wringer and skirt streamlined to the floor. Fully guaranteed to do the finest of wash jobs. For a limited time a 6 months supply of Rinso given FREE with each WOMEN'S FRIEND washer.



Other Models to $169.95
1 YEAR TO PAY

FREE! 6-month supply of Blue Rinso free with the purchase of a Woman's Friend Washer!

LEWIS
FINE FURNITURE

62-70 South Saginaw St.



Pontiac Press Photo

PEANUT VENDORS — Looking over the product they and other Kiwanis Club members will sell on Pontiac streets tomorrow are Philip E. Rowston, Horace Hatfield and J. Fred Gibson. Hatfield is president of the North Pontiac Kiwanis and Gibson is president of the West Pontiac unit. Rowston, a city commissioner, is on the publicity committee. Proceeds from the "Kids' Day" peanut sale will go to sponsor youth activities.

Big Steam Turbine Is Winging to Japan

SEATTLE (AP)—They chained the nose of a giant air freighter to a ton block of concrete and piled 3,000 pounds of sand bags in its nose before loading an $11,520 "fare" for Hiroshima, Japan.

The fare was a 7,233 - pound steam turbine, which Northwest Airlines officials said was the largest piece of air freight ever flown across the Pacific.

Because the loading doors of the big DC-4 are back of the main landing gear, the turbine's weight had to be counterbalanced in the nose while it was being loaded.

The company using the big turbine needed it quickly to keep a project going. Steamship delivery would take three weeks.

Plumber's Close Call

CAMDEN, N.J. (INS) — Plumber William Whalen pounded on an obstruction in a Camden sewer vent for five minutes with a chisel and a sledge hammer. Prying out the object, he found it was a live 75-millimeter shell. The explosive was rushed to an Army camp.

TV Commercials in Britain Prove Rather Humorous

LONDON (INS)—The "huckster" and his occasional companion—the unintentionally funny commercial—made their debuts last night on British television screens.

* * *

The occasion was the first broadcasts by the Independent Television Authority, a new government agency, set up after years of soul-searching and angry debate, to deliver commercial television shows in competition with the non-commercial British Broadcasting Corp.

The first commercials — for a toothpaste ("It's cool. It's fresh as ice. It's tingling!"), a chocolate drink and a margarine — were spoiled by a hitch in the sound transmission.

But later in the evening, viewers heard the full message and got a full laugh from a beer commercial. The plug featured a row of tumblers emptying themselves unaided while an off-screen voice advised, "You try it."

At that moment, the picture shifted back to a boxing match and viewers got a fine picture of one fighter spitting into a bucket in his corner.

NO CONNECTION

The sponsors have no connection with the programs produced over the ITA channel. Their messages were inserted between programs and there is no such thing as "The Blank Toothpaste Hour" or "The Blank Automobile Show."

SERVICE? Yes!

- T.V.
- Hi-Fi
- Radio
- Tape Recorders
- Record Players
- Inter-Comm. Systems
- P.A. Systems

BLAKE RADIO TV
3149 W. Huron
FE 4-5791

Michigan's Largest Jewelers

SHAWS

24 N. Saginaw St. . Pontiac State Bank Bldg.

OPEN FRIDAY and MONDAY NIGHTS 'TIL 9 P. M.

Only Keepsake, the World's Finest Quality Diamond Rings, are GUARANTEED PERFECT in Writing

Keepsake DIAMOND RINGS

Traditionally ...the finest!



I. VANESSA $100 Wedding Ring 42.50

A. MONTEREY $675 Wedding Ring 150.00

B. JULIET $575 Wedding Ring 175.00

H. CINDERELLA $150 Wedding Ring 75.00

C. LAMBERT $500 Wedding Ring 175.00

D. MOONLIGHT $400 Wedding Ring 175.00

E. HOLBROOK $350 Wedding Ring 175.00

GUARANTEED REGISTERED and PERFECT

The better the quality, the more beautiful will be your diamond. Choose a Keepsake Diamond Ring . . . the diamond ring with a guaranteed perfect center gem.

Keepsake Certificate of Registration and Guarantee

Guaranteed by Good Housekeeping

A YEAR TO PAY — NOT ONE CENT EXTRA FOR CREDIT

BURMEISTER'S — BURMEISTER'S — BURMEISTER'S — BURMEISTER'S — BURMEISTER'S — BURMEISTER'S — BURMEISTER'S — BURMEISTER'S — BURMEISTER'S — BURMEISTER'S —

Would You Like New Siding on Your Home?

If so, you can do so with BURMEISTER'S HELP!

NO MONEY DOWN — MANY MONTHS to PAY

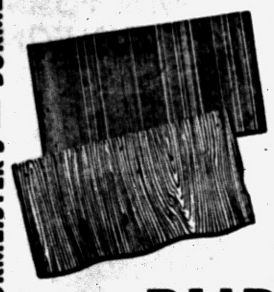

Gold Bond

ASBESTOS SIDING SHINGLES

★ Give Lifetime Beauty
★ Assure Fire Protection
★ Go Easily Over Old Shingles or Clapboard

at BURMEISTERS and at the lowest price ever

Regular $14.95 *Now . . .* $11.95 per 100 sq. ft.

with the New CHROMA-TEX Finish

AVERAGE HOUSE ONLY .. $129

Nails Included at This Low Price!

Colors in Stock:

DUSTY CORAL SEA FOAM GREEN MELLOW IVORY
TWILIGHT GRAY POPULAR GREEN HOLIDAY BLUE

ALSO 42" x 10' CORRUGATED ASBESTOS
EXCELLENT FOR STORE FRONTS, ROOFS AND GARDEN TRIM

4 x 8 — 1/8 ASBESTOS BOARD $3.49
4 x 8 — 3/16 ASBESTOS BOARD $3.95
4 x 8 — 1/4 ASBESTOS BOARD $4.95

SHINGLES — ROOFING

Standard Colors — Per Square

215 lb. 3 in 1 Thick Butt $6.95
15 lb. Asphalt Felt 2.95
30 lb. Asphalt Felt 2.95
45 lb. Roofing 1.95



For YOUR Home Insulation Job



Gold Bond SPUN ROCK WOOL

Extra springiness and toughness make this *new* type of insulation blanket a cinch to install. Fireproof rock wool fibres held to *both* sides of casing — won't slip or sag.

You insulate only once. Use this improved, modern material that goes up fast, lasts a lifetime, makes your home more comfortable and saves you plenty on your heating bills.

100 Sq. Ft. $4.45

1 Carload

1x6—1x8—1x10 Knotty Pine Paneling
Regular $190 Per M NOW $160 Per M Only

1x12 Ponderosa Pine Sheathing
Regular $110 Per M NOW $95 Per M Only

No. 1 and Better Douglas Fir
2x4--2x6--2x8--8 to 16 $129.50 Per M Only

FIR PLYSCORE

4 x 8 — 3/8 ..... $5.95
4 x 8 — 1/4 Good 1 Side ... $3.95
4 x 8 — 3/4 Good 1 Side ... $9.95

Does Your Home Need

A NEW BATHROOM?

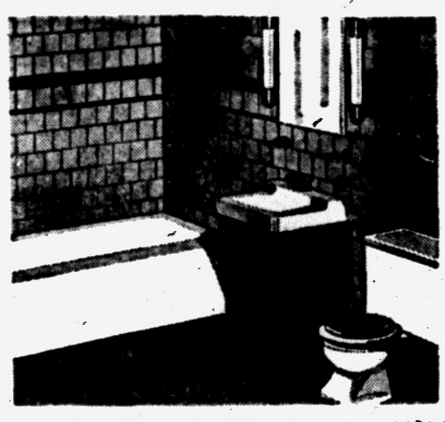

Are you planning on putting in a new bath? If so here is a cast-iron ensemble with everything you need for complete installation. All fittings and seat included.

7 Color Combinations to Select From!

Yours for as Little as $5.95 Per Month

GOLD BOND PAINT

EXCELLENT for CEMENT BLOCKS

10 Colors to Choose From Large 25 Lb. Bucket $7.95

GYPSUM PRODUCTS

4 x 8 x 1/2 Plaster Board $1.89
4 x 8 x 3/8 Plaster Board $1.60
4 x 8 x 1/4 Plaster Board $1.25
25 Lb. Joint Cement $2.39
25 Lb. Tape, Joint Cement $3.95
Gypsolite Plaster $1.20
E-Z Soak Lime 69c
5 Lb. Perfa-Tape $1.49

3 CONVENIENT YARDS TO SERVE YOU BETTER!

1. 8197 Cooley Lake Rd. Union Lake Shopping Center Phone EM 3-4171 Pontiac

2. 9 Mile at Telegraph Phone ELgin 6-4184 Southfield

3. Corner Cooley and Williams Lake Rds. Phone EM 3-3714 Pontiac

Burmeister's

NORTHERN LUMBER CO. & HARDWARE

Wholesale or Retail

BURMEISTER'S — BURMEISTER'S — BURMEISTER'S — BURMEISTER'S — BURMEISTER'S — BURMEISTER'S — BURMEISTER'S — BURMEISTER'S — BURMEISTER'S — BURMEISTER'S —

Consumers Adds Area Facilities

Directors Meet Here on Inspection Trip of Expansion Work

Plans for the continued expansion of natural gas service facilities in Oakland and Macomb counties and the western part of Wayne County were reviewed by the directors of Consumers Power Company Thursday during a bus tour of the area.

The board held its monthly meeting at the division's office here, after having lunch at the GM Technical Center on Twelve Mile road.

The board declared a quarterly dividend of $1.12½ per share on the $4.50 preferred stock, $1.13 on the $4.52 preferred stock, and $1.04 on the $4.16 preferred stock, payable January 3, 1956, to stockholders of record Dec. 2.

A quarterly dividend of 55 cents per share on the common stock also was declared, payable Nov. 21 to stockholders of record Oct. 21.

Justin R. Whiting, chairman of the board, said Consumers is spending more than $10,000,000 this year on expansion of facilities in the tri-county area, including the strengthening of electric facilities in Pontiac.

Consumers supplies natural gas service to about 400,000 customers, of whom about a third are in Oakland, Macomb and western Wayne counties. It recently was authorized by the Michigan Public service Commission to add 30,000 additional space-heating customers of which about 18,000 will be in the Oakland, Macomb, Wayne area.

Whiting said gross operating revenue for 12 months ended Aug. 31, was $181,721,629, an increase of $15,834,246 over the previous 12 months. Operating expenses including depreciation and taxes were $148,506,134, an increase of $13,761,174.

Net income after preferred dividends was $24,511,859 as compared with $22,695,150 for the 12 months ended Aug. 31, 1954.

Earnings per share on 7,847,487 common shares outstanding Aug. 31, were $3.12 as compared with $3.04 on 7,473,798 shares outstanding Aug. 31, 1954.

Six Killed in Head-On Auto Crash in Texas

SHAMROCK, Tex. (UP)—Six persons were killed in the head-on collision near here yesterday of two automobiles.

The dead were Mr. and Mrs. Shelby Fitzsimmons and their daughter Donna Jo, about 4½, all of Salisaw, Okla.; Johnny Littlejohn, 5, Shamrock, Tex.; and Samuel Brabham and Miller Leroy Gaskin.

State patrolmen said the collision, four miles east of here, occurred when one automobile attempted to pass a truck.

Dilapidated Van's Rear View Gets OK From Police

CINCINNATI (UP) — Patrolman Douglas Marsh became suspicious the other day of a rather beaten-up looking moving van. He ordered it to the city safety lane for inspection.

The owner, Gordon Edmondson, 47, was later brought into Traffic Court on a charge of operating an unroadworthy automobile and was fined $50 and costs.

Thomas Rothert, inspection lane inspector, testified, "Of the 16 separate safety checks we made, the truck passed only one."

Asked which that was, he replied:

"The rear vision mirror was okay."

Deaths Last Night

HARTFORD, Conn. (AP)—George E. Stansfield, 79, retired managing editor of the Hartford Courant, associated with the newspaper for 30 years and former Associated Press editor at New Haven.

BARRE, Vt.—Alexander Stratton, 64, retired board chairman of the Rock of Ages Corp., granite manufacturers.

NEW YORK—David Hugh McCulloch, 65, pioneer aviator who received the Navy Cross for his work in the first successful flight across the Atlantic in 1919.

MYER'S
Get Acquainted Offer!
GENUINE BLUE WHITE
¼ Ct. DIAMOND
$88
PAY ONLY $9.00 Now
$1.00 Weekly
Limited Time Only
MYER'S Jewelry Shop
TEL-HURON SHOPPING CENTER
OPEN EVERY
THURS. - FRI. - SAT. to 9 P.M.

THE BERRYS by Carl Gruhert



Reservoir Coughs Up Woman's Lost Purse

TWIN FALLS, Idaho (UP)—A year ago Mrs. Donald H. Bopp went swimming in the Magic Reservoir.

While diving out of a boat, she tipped the craft over. Her purse, money and lipstick fell into 40 feet of water.

Last week she revisited Magic Reservoir.

The water level was low because there has been little rain this summer. It was so low, in fact, she spied the missing items half-buried in the mud.

She said the purse was rotted, the paper money in shreds (she didn't say how much), the silver money blackened—but the lipstick was as good as new.

Quacks Get $50 Million

CHICAGO (UP)—An American Medical Assn. investigator says cancer quacks take the public for 50 million dollars a year and cause thousands of deaths among persons kept from obtaining early diagnosis by competent physicians. Oliver Field told an American Cancer Society meeting that if and when a cancer cure is found, the medical profession will make it known.

FOR THE MOST COMPLETE SELECTION OF DRAPERY FABRICS—BE SURE TO SHOP
McCandless'
11 N. PERRY

Keep washable rugs stiff and unwrinkled between washings by covering the underside with thick, cooked starch as soon as the laundered rug is dry. Use a dish mop as applicator.

FINEST QUALITY GLASSES
DON'T PAY MORE!
$11.95
Bifocals and Special Frames Only $3.00 More
GUARANTEE
Your money will be refunded within 60 days if you are not completely satisfied for any reason.
Choice of
100 STYLES
ONE LOW PRICE
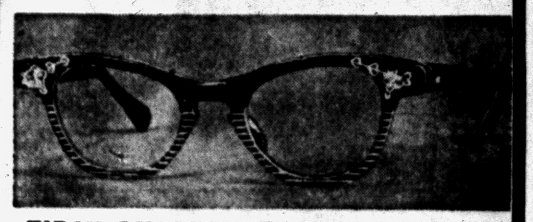
FIRST QUALITY FRAMES & LENSES
● Your Prescription Accurately Filled
● First in Pontiac with the Newest
● Fast Service
● Satisfaction Guaranteed
● Only 1st Quality Materials
● For Men, Women & Children
NU-VISION OPTICAL CO. DISPENSING OPTICIANS
Open 9-5:30—Fri. 'til 9 Room 2-3, 15 W. Lawrence Phone FE 2-2895

Anything less is an old-fashioned truck!



Chevrolet Truck Work Styling is well illustrated in these four models ranging from the Low Cab Forward and Cameo Carrier at left to the pickup and tractor-trailer unit at right.

New Chevrolet Task-Force Trucks

They're the most modern trucks on the road. If you don't get all the advantages they offer, you stand to lose money on the job today . . . and again at trade-in-time!

It stands to reason, when you think about it, that the most *modern* trucks are the trucks that'll save you the most. They're the trucks that'll move your loads most efficiently and quickly. They're the trucks that offer the most comfort and convenience for the driver so that *his* efficiency goes up, too. They're the trucks that have the most modern and efficient engines—and you know what that means in terms of lower ton-mile costs!

Naturally, we're talking about new Chevrolet trucks. They're so modern that anything less is old fashioned!

Most modern power—V8 or 6

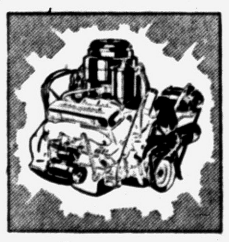

In most new Chevrolet truck models, you have your choice of V8* or 6. And you're way ahead whichever you choose. Chevrolet's new truck V8's have the shortest stroke of *any* V8 in *any* leading truck! That means less friction and wear per mile. The valve-in-head sixes are new editions of the engines that have long been famous as the "work horses" of the truck world! And *all* Chevrolet truck engines have a modern 12-volt electrical system for quicker starting, better ignition and a greater electrical reserve.

The truck driver's "dream cab"



That's the closest we can come to describing the new Flite-Ride De Luxe cab. What truck driver wouldn't go for features like these: panoramic windshield for wider, safer vision; concealed Safety Step that stays clear of snow, mud and ice; High-Level ventilation that provides a more constant supply of outside air in all kinds of weather.

Most modern truck styling

We call it Work Styling—and you get it only in new Chevrolet trucks! Two fresh, functional styling treatments are offered—one for light- and medium-duty models, another for heavy-duty models. Your Chevrolet truck will do your job better—and *look* better doing it!

Most modern features throughout

Advanced suspensions, engineered for a smoother, load-steady ride! More rigid, ladder-type frames! Tubeless tires standard on ½-ton models! Come in and see *all* the ways you're way ahead with new Chevrolet trucks!

*V8 standard in L.C.F. models, an extra-cost option in all others except Forward Control models.

CHEVROLET *Year after year, America's best selling truck!*

MATTHEWS-HARGREAVES, INC.

34 Mill St. and 211 S. Saginaw St. Pontiac, Michigan

Needlework Guild Planning Dessert-Bridge Benefit



Members of the Carol Brooks Section of the Needlework Guild of America are preparing for the annual benefit dessert-bridge which is sponsored by the Guild. Among those getting an early start on the layettes which are made each year by the members are (left to right) Mrs. Milo Cross of North Hammond Lake drive, Mrs. Harold Euler of Ottawa drive, Mrs. Verne Hampton of Cherokee road and Mrs. D. B. Eames of Cherokee road. The benefit bridge will be held Oct. 7 at 1:30 p.m. in various members' homes.



Pontiac Press Photos

Looking over the scrap book which tells of the work carried on over the years by Carol Brooks Section of the Needlework Guild of America are (left to right) Mrs. Philip Hubbard of South Berkshire road, Mrs. William Isgrigg of Cherokee road and Mrs. Ferdinand Gaensbauer of Illinois avenue. These members will be assisting with the benefit-bridge which will be held Oct. 7. Proceeds from the affair will be used to purchase material for layettes—a project the Guild carries out each year.



Sewing on layettes which the Carol Brooks Section of the Needlework Guild of America gives each year at its Ingathering are three of the members, Mrs. Palmer Bundy of Davisburg, Mrs. Walter K. Willman of Ogemaw road and Mrs. Russell H. Galbraith of Cherokee road (left to right.) They are preparing for the annual dessert-bridge which will be held Oct. 7.



Taking time out to discuss the worthy project carried out by Carol Brooks Section of Needlework Guild of America are members Mrs. Donald Smith of Wenonah drive, Mrs. Glenn Griffin of Ogemaw road and Jeanette Hubbard of Birmingham. Members of the section will open their homes for the benefit-dessert on Oct. 7.

Members Will Open Homes on Oct. 7

The annual benefit dessert-bridge sponsored by Carol Brooks Section of the Needlework Guild of America will be held Oct. 7 in various members' homes beginning at 1:30 p.m.

Proceeds from the party will enable members to purchase material needed for the 75 complete layettes made each year by Carol Brooks Section.

General chairman of the bridge is Mrs. Verne C. Hampton. She will be assisted by Mrs. Robert B. Oliver, chairman of prizes, and Mrs. D. B. Eames, publicity chairman.

Hostesses who will open their homes for the affair are Mrs. Harold B. Euler of Ottawa drive, assisted by Mrs. George Crane, Mrs. Harold E. Howlett and Jeanette Hubbard.

Mrs. Milo J. Cross will be assisted by Mrs. Harcourt S. Patterson, Mrs. Donald S. Smith, Mrs. Herbert Wettlaufer and Mrs. Hampton when she opens her home on Hammond Lake drive.

OTHERS NAMED

Assisting Mrs. H. L. VanHaltern of Erie drive will be Mrs. Arthur R. Young, Mrs. William B. Hartman and Mrs. Palmer Bundy.

Mrs. D. B. Eames will open her home on Cherokee road with Mrs. Glenn H. Griffin and Mrs. N. E. Durocher assisting.

* * *

Helping Mrs. William Isgrigg at her Cherokee road home will be Mrs. Russell H. Galbraith and Mrs. Charles C. Corwin.

Others to open their homes are Mrs. Robert B. Oliver of West Iroquois road, Mrs. James Corwin of West Iroquois road, Mrs. Glenn A. Brooks of Fairmount avenue and Mrs. W. Arthur Taylor of West Iroquois road.

Mrs. Oliver will be assisted by Mrs. George L. Hawn; Mrs. Corwin by Mrs. P. M. Hubbard and Mrs. Addison Oakley; Mrs. Taylor by Mrs. S. J. Cloonan and Mrs. Robert R. Eldred, and Mrs. Carroll C. Braid and Mrs. Carl W. Dahlgren will assist Mrs. Brooks.

There are four pages in today's Women's Section

Canterbury Club Plans First Party

When Canterbury Club members gather for their first party of the season at Hotel Pontiac on Saturday evening, they will dance to the music of an out-of-town orchestra from 9:30 p.m. until 1 a.m.

Club President Harold Jacobsen, Mrs. James Nye, vice president; Mrs. Herbert Howerth, secretary, and William Rogers, treasurer, will be on hand to welcome new members.

To be welcomed into the group are Dr. and Mrs. James Blakeney, Mr. and Mrs. Robinson Bronoel, Mr. and Mrs. L. H. Cole Jr., Mr. and Mrs. William Cvengros and Mr. and Mrs. Alger Conner.

Still others are Mr. and Mrs. Bruce Jacobsen, Mr. and Mrs. James Jenkins, Mr. and Mrs. Charles Opie, Dr. and Mrs. James Quinn and Mr. and Mrs. Ralph Wilson.

Making arrangements for the orchestra for this season are Jack Strait assisted by Mrs. Robert Lyons and Dr. George Petroff.

Mrs. William Brace is handling publicity.

Speaker Outlines Boys' Club Work

The Board of Directors of Wever Owen Hawthorne Community Club met Wednesday evening at the home of the president, Mrs. George Gray of East Yale avenue.

Mr. William Coulacos, director of the Boys Club of Pontiac, spoke to the group. He explained the organization of the club, its activities and the need for others in other sections of the city.

Mrs. Elmer Greene, chairman of the Optimist Playground development, gave a report for her committee members. Mrs. Philip Muttersbough gave the report of the civic improvement committee. John Emerson spoke of donations and volunteer labor of the group for improving the community.

Schedule Jubilee

President John Bank, the Rev. B. F. Jarzenbowski and Victor Targanski will be the speakers at St. Joseph Societies Silver Jubilee Sunday.

A High Mass will be sung at 10 a.m. and dinner will be served in the church at 4 p.m.



KATHRYN MILLS KIRN

The engagement of Kathryn Mills Kirn, daughter of Mrs. Marvin G. Kirn and the late Mr. Kirn of Birmingham, and James Richard Buck, son of Mr. and Mrs. Joseph Buck of Muskegon, is announced. Kathryn attended Hillsdale College where James was graduated this spring. He is affiliated with Alpha Tau Omega fraternity.

Sorority Holds Rush Party

Epsilon Sigma Alpha sorority held its first rush party at the home of Mrs. Reginald Rippberger on Denby drive Thursday evening.

The Comic Strip Party theme was carried out in both the games and the refreshments served.

Mrs. Benjamin Sweeney was in charge of arrangements and was assisted by Mrs. Carl Rose, Mrs. Donald Moore and Mrs. L. L. Schiefler.

Guests were Mrs. Fred Mueller, Stephanie Linabury, Mrs. Eugene Burdette, Mrs. James George and Mrs. Earl Smith Jr.

Also invited were Mrs. Winston Hopp, Mrs. Harry Woodman, Mrs. Harold Stickley and Mrs. Edgar Plympton.

Social chairmen, Betty Lou De Groot and Mrs. Elmer Johnson were assisted by Mrs. Donald Murphy, Mrs. Donald Giordano, Mrs. Sidney Savage and Mrs. Edmund Smith.

The next rush party will be Oct. 13 at the home of Mrs. Sweeney on Linden road.

The Women's Section

FRIDAY, SEPTEMBER 23, 1955 PAGES 18-21



Pontiac Press Photo

"Coming down the middle" are the Barclay Robertsons of Drayton Plains. Mr. and Mrs. Wallace Edwards of Otsego road are forming the arch for the practice session held by the two couples for the Mary Lyons Group September Square Dance Saturday at the First Congregational Church.

Parents, Avoid Giving Job-Advice

By ANNE HEYWOOD

It is a well-known fact that a husband is hardly ever the best person to teach his wife how to drive. An objective, impartial outsider can do it a whole lot better.

* * *

This is partly because the husband and wife are emotionally involved with each other and take each other too seriously.

And it is partly because, being members of the human race, they are inevitably bound to intermingle their whole past into any single experience.

Instead of just criticizing her for stepping too hard on the gas, he is apt to bring up everything from the fast streak that runs in her father's family to the time she was reckless at bridge 10 years ago. And trouble piles up.

* * *

The same thing is true when parents try to advise their children vocationally.

TOO EMOTIONAL

The relationship is too loaded with emotion to permit objective analyses. The father can't help seeing himself and the mistakes he made, when he is dealing with a teenage son.

And the mother can't help reading into her daughter the selfsame desires she had at that age—and which the daughter quite probably does not have.

And so, when they try, parents almost always are frustrated and unhappy.

"But what can we do," a mother writes, "we love our children and hate to see them flounder, and yet the minute we try to give them any advice, even about a summer job, we get absolutely noshere."

* * *

First, bear in mind that this is no inadequacy of yours. It's that way with most parents and their children.

PROFESSIONAL HELP

Second, be sure professional help is available if the kids need it. Talk with their high school vocational adviser and get her advice. If outside vocational testing and advice is indicated, see that the children can have it.

* * *

Third, make it clear that you do not intend to meddle with their destinies, but if they feel like talking it over with you, you'll be happy to let them.

And fourth, make it clear that you love them and are behind them whatever they want to do. When a complicated child is groping and considering any number of seemingly wild ideas, let him grope and don't make fun of any stage he goes through.

If it takes him a long time to find himself, don't let him feel like a totally "queer" and unsensible drifter.

Let him know that you consider him talented, are in favor of his finding himself and convinced that somewhere under it all he has a fine talent.

* * *

Remember, the combination of love and freedom is the best.

(Copyright 1955)

Blue Star Mothers Install Mrs. Smale

Mrs. Helen Smale was installed as president of the Past President's Club, District 4 Blue Star Mothers of America Inc. at a meeting held in Midland on Tuesday.

Mrs. George Leninger was installed as treasurer of the group.

Cheese Good in Scalloped Potatoes

Mrs. Thomas Adds Powdered Onion to White Sauce

By JANET ODELL
Pontiac Press Home Editor

When Mrs. Rutherford Thomas was on her vacation this summer, she had to do her cooking on a wood range. But she experimented with recipes and came up with an interesting dish of scalloped potatoes. Her family liked it so well that she will always use this recipe.

The busy mother of seven children, Mrs. Thomas finds time to include music in her life. She sings in her church choir and in the Pontiac Women's Chorus. Piano playing is a hobby. Service as a Girl Scout leader is her contribution to youth.

CREAMY SCALLOPED POTATOES
By Mrs. Rutherford Thomas

Potatoes
1 cup grated cheese
2 teaspoons powdered onion
2 cups thin white sauce
Salt and pepper

Peel and slice enough potatoes to fill the casserole you want to use. Alternate layers of potatoes and cheese. Add seasoning and powdered onion to white sauce. Pour over potatoes. Let bake in a 350-degree oven at least 2 hours. (On a wood range Mrs. Thomas cooked this dish for four hours.)



SIZES
4755 14½—24½
by Anne Adams

There's a promise of figure flattery in every line of this lovely fall dress! Graceful yoke, soft skirt, pretty bow interest centered at the neckline. All designed especially for the shorter fuller figure—proportioned to fit perfectly without alteration!

Pattern 4755: Half sizes 14½, 16½, 18½, 20½, 22½, 24½. Size 16½ takes 3⅝ yards 39-inch fabric.

Send 35 cents in coins for this pattern—add 5 cents for each pattern for first-class mailing. Send to Anne Adams, care of 137 Pontiac Press Pattern Dept., 243 West 17th St., New York 11, N.Y. Print plainly name, address with zone, size and style number.

More Pontiac Students Off to College

After their vacations, the last students have left for college this past week.

Word has been received that more Pontiac young people have arrived at U. of M. Freshmen learning the routine of classes and dorm life are James Smith of Ogemaw road, Harold Richards of Mohawk road, Patsy Dernberger of Oriole road, Frances Hunt of Ostrum street and Robert Dunn of Third avenue.

Richard Floyd of Raeburn street and David Tarr of West Iroquois road are also entering this term.

Old hands at college routine and life are returning students John Moreau of East Iroquois road, Carol Sapp of East Walton boulevard, Duncan McVean of State Hospital grounds and Phillip Wargelin and John Wargelin of Voorheis road.

Others returning to Ann Arbor are Kent Dalley of Chippewa road and Kathy Taylor of West Iroquois road.

MSU STUDENTS

David Robinson of East Iroquois road and Louis Schimmel of West Iroquois road are getting into the swing of activities at Michigan State University.

Entering Central Michigan College is James Jolly of Delaware drive. Paul Hickman of Menominee road is entering General Motors Institute of Technology. Paul Denson of Pioneer road is representing Pontiac at Ferris Institute in Big Rapids. Highland Park Junior College is being attended by James Wilcox of Wenonah drive.

Returning to Michigan State Normal College are Dessalee Temple of Oak Hill street and Jerry Albright of South Genesee avenue.

Eddie Bonner of Delaware drive, Michael Kelly of Mohawk road, Sam Yarger of Dwight avenue and Carol Messer of South Genesee avenue are also studying at Michigan State Normal.

Practical Nurses Receive Diplomas

Festivities for the graduating students of McAuley School of Practical Nurusing began on Friday evening with a formal dance, "Autumn Daze."

Students received diplomas at McAuley Auditorium of Mery College on Sunday afternoon. The Rev. James Maguire, director of the Newman Foundation at Wayne University, gave the address.

Msgr. C. Deady presented diplomas and Dr. Carleton Smith, chief of the medical staff of St. Joseph Mercy Hospital, presented their pins.

Fashionette Club Awards Trophy

Mrs. Edwin Bennett won the Fashionette Club's trophy for losing the most weight for the third consecutive week when the group met at Adah Shelly Library Tuesday evening.

Mrs. Edward Burrell from the city Health Department will be guest speaker at the next meeting Tuesday at the library.

The Most Priceless Gift
A DIAMOND RING

The value of a diamond is not a dollars and cents matter. Its everlasting quality cannot be bought. The honor it bestows upon its owner far outlasts any cash value. A diamond is forever.

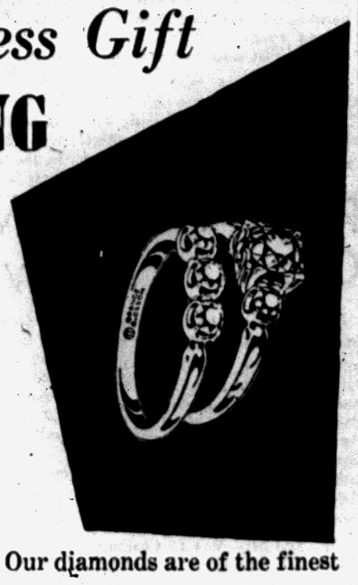



Our diamonds are of the finest cut, clarity and character. Each is a thing of lasting beauty. Let us show you a diamond to fit your budget today. No charge for credit. From $50.

Sallan Jewelers
WOODWARD AT GRAND RIVER
17 N. Saginaw St.

NORGE
10 CUBIC FT.
REFRIGERATOR-FREEZER
Save $60



Our Price Include Delivery
Normal Installation
5 Year Warranty
Dependable Service When You Need It!

Reg. $259.95
$199.95

24 MONTHS TO PAY
90 DAYS SAME AS CASH

We Take Trade-Ins

COMPLETE SELECTION OF NORGE PRODUCTS ON DISPLAY
OPEN FRIDAYS and MONDAYS 'til 9 P. M.

WAYNE GABERT
Your Electrical Appliance Specialist
121 N. Saginaw Street FE 5-6189

DO YOU HUNT?

We Carry a Complete Selection of Fine Quality
HUNTING CLOTHES for WOMEN

. . . including down-filled or all wool jackets and pants, and lightweight Bird hunting garments. We invite you to stop in, look them all over . . . at your leisure.

Open Sundays from 9 - 1

Slaybaugh's
Sports Shop
BIG, EASY-TO-USE PARKING LOT
630 Oakland Ave. FE 4-0824

SPECIAL SAVINGS



Choice of 3 Lovely Patterns

Old Rose (Pictured), Moss Rose, and Yellow Rose—68-Pc. Set..... $19.95

Consisting of 8 dinner plates, 8 salads, 8 bread and butter, 8 fruit, 8 soup, 12 cups, 8 saucers, vegetable dish, platter, sugar and creamer, salt and pepper shakers.

101-Pc. Set (Service for 12)..... $29.95
(6 Extra Cups)

60 OTHER PATTERNS ½ PRICE!

SEE OUR BEAUTIFUL BRAND NEW LINE OF FALL JEWELRY

DIXIE POTTERY
5281 Dixie Hwy. (Near Waterford) OR 3-1894
For Your Convenience Open Daily and Sunday 10 a.m. to 8 p.m.

2-Hour Free Parking
HAVE YOUR TICKET VALIDATED WHEN YOU MAKE A PURCHASE AT JACOBSON'S

cowl collar jumper



Definitely talented, our wool flannel jumper has an entirely new look every time you switch from blouse to sweater . . . and when you wear it alone, for chic evening drama. Charcoal, grey, charcoal brown, charcoal navy or light grey. Sizes 10 to 18.

$12.95

SPORTSWEAR STREET LEVEL

Jacobson's
Maple at Bates Birmingham

COUTURE PUMP

custom look becomes a habit!

. . . lilting delicately detailed pump handled with the special finesse of the great French dressmakers — slim, sophisticated, slightly bared at the vamp, brown calf, 16.95.

Ingenue
the fashion shoe

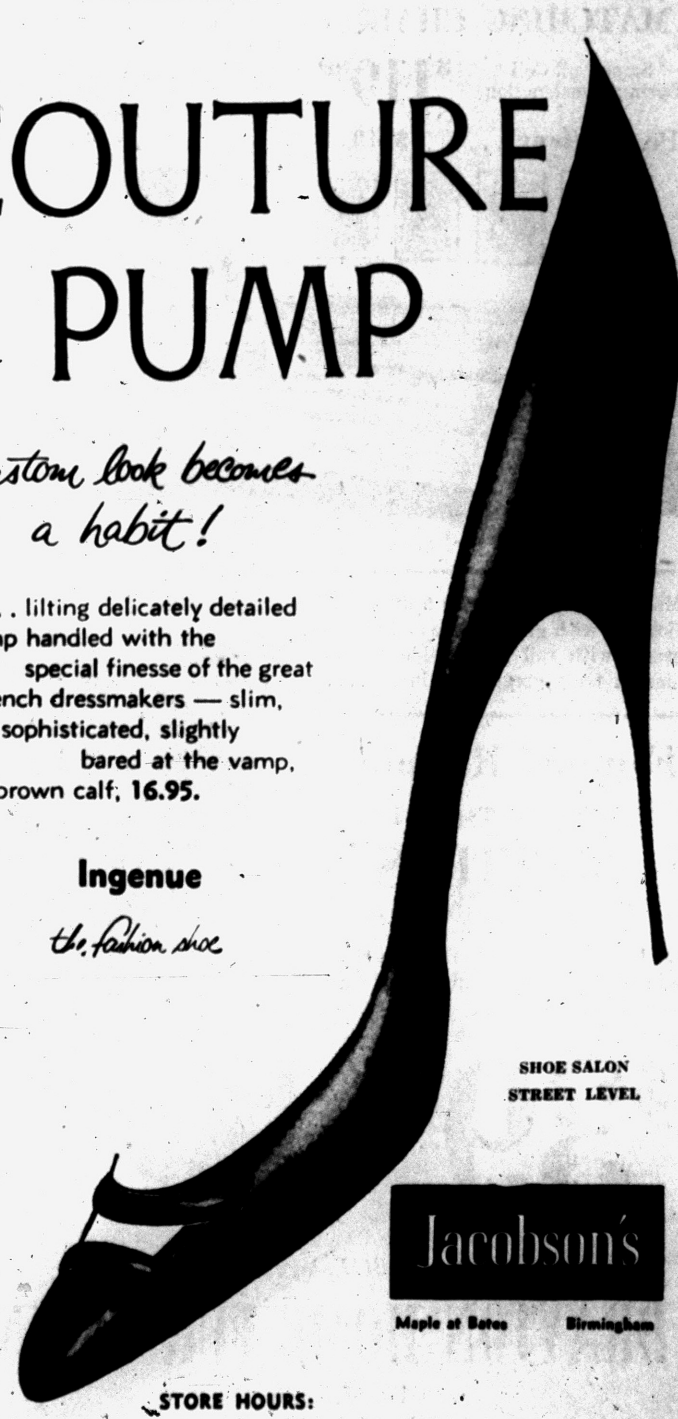

SHOE SALON STREET LEVEL

Jacobson's
Maple at Bates Birmingham

STORE HOURS:
Monday thru Saturday
9:30 a. m. until 5:30 p. m.



REGISTRATION NOW OPEN

FALL CLASSES

Day or Night Classes

Call Today for detailed information. No age limit!

Phone FE 4-1854

Call Miss Wilson Today for Information

PONTIAC BEAUTY COLLEGE

16½ E. Huron, Behind Kresge's 2nd Floor

Seek More Gray Ladies

Mrs. William C. Sproull of Bloomfield Hills, chairman of the Gray Ladies for Oakland County Chapter of American Red Cross, reports a shortage in Gray Lady volunteers in this area.

* * *

Dearborn Veterans' Hospital, Pontiac General and St. Joseph Mercy hospitals are hardest hit by the current lack of "moral boosters."

There are patients in hospitals in and around Pontiac who never had a visitor and who never received a letter until a few Pontiac women found they had a little time to give as Gray Ladies.

Mrs. Sproull points out that Gray Lady service is a psychological care, not a physical care of the sick, and she adds, "Often the one giving service derives as much personal benefit from helping as the patient receives."

* * *

Gray Ladies offer service one day a week. Volunteers may choose the day and the hospital. Enrollment information may be obtained by contacting the chapter house on Franklin boulevard.

Group Planning Square Dance

The September Square Dance of the Mary Lyons Group of First Congregational Church is scheduled for Sept. 24 from 8:30 to 11:30 p.m. at the church.

Mrs. Wallace Edwards is general chairman of the event which will be a country style dance. The hall will be decorated with cornstalks for a barn like setting.

Mrs. J. H. Vanderlind and Mrs. Robert Haskins are chairmen of the decorations committee. Mrs. Robert Johnson has charge of refreshments and tickets are being sold by Mrs. Willard Kennedy and Mrs. Barclay Robertson. Publicity is under the direction of Mrs. Jack Mapley.

Coming Events

Emil L. Caulkins Group of WCTU will meet Tuesday at the home of Mrs. Frank Hardenburg, 75 Foster St., for a sack luncheon at 12:30 p.m.

Pontiac Republican Women's Club will meet with Sarah Van Hoosen Jones at Rochester, Monday at 1:30 p.m.

PARAMOUNT BEAUTY SCHOOL

11½ S. Saginaw, Eagle Theater Bldg., Pontiac, Mich.

Enrollments Available in Day or Evening Classes.

Write, phone or call in person for Free pamphlet.

PHONE FEDERAL 4-2352

Don't Let Sidekick Eclipse Your Sparkle

By ELIZABETH WOODWARD

It's not always true that a girl and her best friend are birds of a feather. In some pairs both girls pull equal shares of the weight. But often one is lively—while the other just seems to go along for the ride.

Perhaps alone together each satisfies the needs of the other. They're complements. They get along beautifully. But in public the lively one gets all the spotlight while her quiet friends feels completely eclipsed.

Did you ever feel as though you were on the sidelines, mute and manacled, while a girl friend of yours attracted all eyes, magnetized all the boys, had a whirl for herself? Did you like it there in the shadow? Probably no more than this girl does.

"Dear Miss Woodward: I just can't get a boy to like me! And I go with a girl who is liked by all the boys. She knows how to talk to them and I don't.

"I go almost everywhere with her, but when we see boys she knows they just pay no attention to me. I go to the hangout and try to be sociable, but it doesn't work. I'm not bad looking and I wear nice clothes. What can be the trouble?"

Answer: You've developed a habit of letting your attractive girl friend do all the work for you. It's lazy and effortless to go places with her, and let her sparkle for the two of you. You haven't even bothered to learn from her how she does it.

So many times you've been in her shadow that you've accepted the position as inevitable and permanent. Granted, you feel almost ready to kick over the traces. You want to know how?

Pick the next time you two bump into some boys she knows. Take your stand right beside her, not behind her—but right in there where you can pitch. And the first thing to throw is your voice.

If the boys are friends of hers, they're likely to concentrate on her instead of a girl they don't know. And if you don't say a word, they'll never know you.

* * *

So speak up. Don't let your girl friend do your talking for you. Comment on your own. Ask questions the boys must answer to you. Laugh at their cracks; add some of your own. Smile and look alive. Act as though you've a right to be there. And happy about it you are.

Your girl, friend, if she's sympathetic, could get you into her act tactfully, drawing you in the conversation; playing up to you so that you'll talk up for yourself.

You've undoubtedly been hiding your light under a bushel of self-consciousness and self-pity. Give yourself a shove out into the light and let your sparkle show—a sister act with your girl friend. Don't just be an audience for hers.

(Copyright, 1955)

HOW OLD IS SHE?



Who cares? She has

THAT MERLE NORMAN LOOK!

You, too, can have the smart, radiant, naturally lovely Merle Norman look. Phone today for a free demonstration of the famous Merle Norman Essentials of Beauty Care. Enjoy a demonstration of the Mira-Col Home Treatment, at our expense, and take home with you your personal make-up analysis. There is no obligation. Call today for an appointment.

MERLE NORMAN STUDIO

12 W. Huron St. FE 2-4010

Open Mon. & Fri. Eves. Till 9 P.M.



The silver must really shine for the silver anniversary tea sponsored by St. Joseph Mercy Hospital Alumnae Association on Sunday. Mrs. Fred Wyzgoski of Foster street, chairman of arrangements, assists members of the committee to make sure this detail is completed.

Feltz - Wiesler Marriage Occasions Many Parties

BIRMINGHAM — The coming marriage of Mary Margaret Wiesler to Charles J. Feltz of Rochester, N. Y., is occasioning many parties. The bride-elect is the daughter of Mrs. Norbert H. Wiesler and the late Mr. Wiesler and has already been entertained by Mrs. Joseph Flaherty of Bloomfield Hills, Mrs. E. F. Shulte, Dolores Susin and Mary Lou Gade.

Mr. and Mrs. Ray C. Cunningham are planning a cocktail party Sept. 29, and Oct. 5 Mrs. Jamie Martin, Mrs. Lee Bertling and Mrs. Harry Stillman will give a luncheon for Mary Margaret at Orchard Lake Country Club.

Mr. and Mrs. Walter O. Briggs Jr. and Mr and Mrs. Peter Monaghan are planning a cocktail party and Mr. and Mrs. Everell E. Fisher will entertain for the couple on their return from their wedding trip.

* * *

Mr. and Mrs. Walter F. Carey of Middlebelt road announce the engagement of their daughter, Susan Joyce, to Terry B. Dye who is the son of Mr. and Mrs. C. F. Dye of South Bend, Ind.

Susan attends Miami University and Terry is a student at General Motors Institute in Flint. They are planning a November wedding.

Mr. and Mrs. Remsen B. Henry (Adelia Wilson) of Long Beach, Calif. announce the birth of a daughter, Adelia Wilson, Sept. 20.

* * *

Mr. and Mrs. Stephen Miller gave a book shower last Friday evening for Alicia Cummiskey and Jerry Gillette who will be married Oct. 1.

Mrs. Leo Rengers of Dearborn entertained for Alicia Wednesday evening, and Mrs. Louis Wrenn and Mrs. Keith Kimball were hostesses at a gadget shower Tuesday evening. On Saturday Mrs. Januarias A. Mullen will give a luncheon at Bloomfield Hills Country Club.

Mr. and Mrs. Francis C. Gallaudet will give a cocktail party Tuesday at their Gilbert Lake home.

Mimi and Connie Cummiskey and Joan Baldwin will give the spinster dinner in the Cummiskey home and Mrs. C. Thorne Murphy, and Mrs. Richard H. Morgan will give a luncheon for out-of-town guests Sept. 30 at the Murphy home in Franklin.

Mr. and Mrs. John W. Gillette will be hosts at the rehearsal dinner Sept. 30 in their Wing Lake home for their son and his bride-to-be.

* * *

The North Suburban group of Alpha Phi Alumnae met at dinner Tuesday to plan an international convention of Alpha Phi at Mackinac Island next summer. Mrs. Donald Burgess and Mrs. Richard O. Spier are in charge of the local group's interest in the convention.

* * *

Sponsors for the sixth grade group are Mrs. Charles Kinnison, Mrs. Robert P. Hubbard, Mrs. Ferris Jennings, Mrs. Henry Lester and Mrs. Carl Reynolds.

Mrs. Frank W. Reynolds, Mrs. Thomas Stolberg and Mrs. Sam Walker are sponsors of the eighth grade group.

* * *

Mr. and Mrs. Theodore F. Peterson of Vinewood avenue (Joan Pasher) announce the birth of a son, Robert Vedal, Sept. 15.

* * *

Mr. and Mrs. Richard Unruh will give a square dance in their home on Lone Pine road Oct. 1.

Council Confers on Future Plan for Information

Sixty-five members of the Pontiac Area Branch, International Council for Exceptional Children discussed ways to acquaint the public with its program when it met Wednesday night.

On the planning committee which brought out ways to give proper understanding of what the council (ICEC) attempts to do were Eleanor Traut, Mrs. LaMar Pepple and Mrs. Helen Sanford.

Elizabeth Halsey was in charge of the social hour for the meeting held at Pontiac Senior High School. Presiding at the refreshment table were Mrs. Randy Sax and Mrs. H. Irwin Gottschalk.

Mrs. David Duvall Leads Devotions

Devotions were led by Mrs. David Duvall at the Tuesday evening meeting of the Elizabeth Circle of First Christian Church.

Mrs. William Stevenson of Osceola drive was hostess to the group. A program on "The Life of the American Indian" was given by Mrs. Allen Hersee.

The next meeting will be at the home of Mrs. Herbert Lockwood of Lakeview street, Oct. 18.

EARN EXTRA MONEY . . .

Good Pay For Full or Part Time

I. B. M. Typists

Experienced electric typewriter operators to work on new IBM machines. Day or Evening. Full or Part Time. Apply Saturday 9 to 12 noon. Pontiac City Index, 67 Oakland Ave.

365 Days

ROTUNDA INN

Is At Your Service!

365 Days a Year We Serve...

LUNCHEON
Daily 12 Noon to 4 P. M.

DINNER
Daily . . . . 5 to 10 P. M.
Sunday . . . 1 to 9 P. M.

365 Days a Year We Serve . . Buffet and Smorgesbord: A selection of 35 choice dishes featuring colossal jumbo shrimp, Roast Prime Ribs of Beef, Roast Young Tom Turkey and Fried Chicken $3.50

365 Days a Year our regular menus offer a selection of 15 entrees from $2.10.

365 Days a Year We Serve . . . Country Fried Chicken Family Style All you can eat $2.75

WOODBURNING FIREPLACES

MEMBER OF . . .
GOURMET'S GUEST CLUB
DUNCAN HINES SIGNET CLUB
DINERS CLUB

. . . Fldrel 2-9193

Rotunda Inn

QUALITY FURNITURE

at Budget Saving Prices . . .



Full Coil Spring Construction

DAVENPORT

Here is a quality built sofa with the finest full coil construction featuring a neat tufted back in the newest tweed, gray with charcoal and gold metallic background.

$229.00

MATCHING CHAIR

Same Full Coil Spring Construction **$119.00**

2-Pc. Sectional.....$249.50



New Charcoal Tweed

One of the smartest covers ever! Both the back and cushions are full thickness sponge rubber. This sofa will fit into a modern decor to add elegance to any home.

$219.00

Modern styled sofa with a distinctive arm treatment. Covered with green frieze and upholstered with full foam rubber cushions. A truly great bargain at..... **$229.00**



Famous Restmaster

Orthopedic Type 405 Coil

MATTRESS

Unconditionally Guaranteed for 10 Years

Made in Grand Rapids to our own rigid specifications. Beautifully hand-tailored and bench built . . .

$39.50

GET THE MASTER COMFORT OF THE RESTMASTER BOX SPRING

Stronger springs where body weight is greatest

You Will Enjoy Shopping at

DRAYTON HOME FURNISHINGS

The Friendly Store

4479 Dixie Hwy. — **Drayton Plains**

Open Mon. and Fri. Nights 'til 9 — **OR 3-2300**

THE SWIRLAWAVE Coiffure is the big news in hair fashions for Fall and Winter . . . this, an Official Hair Fashion Committee of the National Hairdressers and Cosmetologist Ass'n announcement.

RANDALL'S HARPER METHOD SHOP

88 Wayne Street — Phone FE 2-1424

The LION STORE *brings you the NEW $2 bra with the fabulous fit!*



Circl-O-form *by* ***Exquisite Form*** BRASSIERES

Exquisite Form gives you x*appeal!

***x=glamour plus comfort.** Our new low-cut **Circl-O-form** bra actually re-shapes you into rounded beauty curves, thanks to Exquisite Form's famous 4-section circular-stitched cups. And the adjustable tension-free forked straps and breathe-easy front elastic insert make this **Circl-O-form** bra so comfortable, you'll hardly feel it on you. Come in...try it on...and see how Exquisite Form's **Circl-O-form** bra can give you glamour, comfort, *x*appeal*...all day long!

Junior A, A, B, and C cups...in snowy white broadcloth. Lightly padded bandeau, $2.50. Regular bandeau **$2.00**

See the bra that gives you x*appeal at

Lion STORE

CLOTHING and SHOES For the ENTIRE FAMILY

Park Free Rear of Store While Shopping



it's kick-off time for the FOOTBALL SEASON!

You'll be cheering for your favorite team . . . Win or lose they'll be fighting all the way . . . After the game you'll like the hot coffee and snacks at TED'S . . . Whether you eat in the Dining Room . . . or our Drive-In.

MI 4-7764

Ted's

WOODWARD AT SQUARE LAKE ROAD

Out-of-Town Conventions Attract Many City People

Michael L. Fiorillo, director of physical education of the Boys Club will attend a Junior Leaders Conference at Warsaw, Ind., over the weekend.

Accompanying Mr. Fiorillo are Truman Hammett, Dean Perkio, James Jeffreys and James Cartier.

Leaving Sunday to attend the American Bankers Association convention in Chicago are Mr. and Mrs. Milo J. Cross of Hammond Lake road and Mr. and Mrs. Robert R. Eldred of West Iroquois road.

* * *

James F. Nye of Elsinore drive, Ellsworth Ogg of Livernois road and William Coulacos of East Sheffield avenue will motor to Lansing Sunday to attend the Michigan District Convention of Kiwanis International being held at Hotel Olds Sept. 25-28. They are delegates of the Kiwanis Club of Pontiac.

* * *

Mrs. Leo Archambeau of Rosedale drive and her son and daughter-in-law, Mr. and Mrs. William J. Archambeau of Watkins Lake have returned to their homes after attending a convention in Grand Rapids.

* * *

Mr. and Mrs. Eldon Gardner of Thorpe street are visiting their parents in Kentucky.

During the six weeks of their vacation they will also visit friends in Washington, D. C., and New York City.

* * *

In Angola, Ind., today and Saturday attending the sixth Annual Executive Directors Conference of Boys Clubs, is William Coulacos of East Sheffield avenue.

* * *

Robert E. Bauer of Imperial, Mo., is visiting at the home of Mr. and Mrs. George Marshall on Edgewood Park drive.

Robert is a member of the wedding party of June Pegg and Charles Marshall whose wedding will be Saturday morning.

* * *

Mr. and Mrs. Robert C. Gaines of Berwick boulevard announce the birth of a daughter, Gina Marie, Sept. 8 at Pontiac General Hospital.

Grandparents are the Ernest Valentinos of Millington and Mrs. Lillian Gaines of Berwick boulevard.

* * *

Busy packing their bags for their weekend visit in Lansing are Mr. and Mrs. Carl Brown and twins, Tommy and Susan, of Canterbury drive.

They will be guests of Mr. and Mrs. W. T. Greeley, brother-in-law and sister of Mrs. Brown.

* * *

Mr. and Mrs. Donald L. Roat of West Strathmore street announce the birth of a son, Jeffery Allen, Sept. 20 at Pontiac General Hospital.

Grandparents are Mr. and Mrs. Frank Kingan of McDonald, Kan., and Mr. and Mrs. Stanley Roat of North Johnson avenue.

* * *

Mrs. H. Eugene Ramsey of North East Boulevard, Mrs. W. F. Rabel of Greer road and Mrs. Lester Quye of South Jessie street are attending the World Missions Convention in Dayton, Ohio.

* * *

Mr. and Mrs. Harlan Owens and family of Oakshire drive are leaving today to spend the weekend in Chicago.

Their son, Oliver, is enrolling in DeVry Technical Laboratory in Chicago where he will complete his course in radio and television.



DEANNA DOVRE

Tea Is Planned by Trabajamas

Members of Trabajamas have been busy with initiation activities for the past several days. The formal tea, when the Constitution is read, will be held on Sunday afternoon at the home of Joan Richards on LeBaron avenue.

Newly elected president, Deanna Dovre, will be assisted by Nancy Beach, vice president; Kay Chmiloski, treasurer; Jeanette Cockle, recording secretary; Carol Bolton, corresponding secretary and Margaret Selvala and Delores Lutzkiw, sergeants-at-arms.

Sharon Knickerbocker will act as historian, Janice Slater, chaplain and Barbara Daniels will handle publicity.

Among the new pledges were Sharon Daniels, Janet Bolton, Heline Prizzant, Maria Cosmas, Elizabeth Hazley and Muriel Upton.

Tears in net curtains can be mended with colorless nail polish. The mend will be almost invisible.

Burton's

Sweaters?... Certainly!

DEFINITELY NEW STYLE OLD FAVORITES WITH A



Here are the sweaters you love to wear but in new and exciting colors and styles. These are cloud-soft creations made of the new and easy to wash Orlon and Nylon.

Long sleeve crew neck slipover—a must in your sweater wardrobe in fine interlock orlon or vicara nylon. In pink, powder blue, coral, mint, lilac and all of the other season's newest shades. Sizes 32-40.

$4.99

Long fashion sleeve cardigan of interlock fine orlon in colors that blend with the fall season. Moss, mauve, Wedgwood blue, rust, perriwinkle, gold and many, many others. Sizes 32 to 40.

$5.99

Matching fashion sleeve slipover in all the season's newest shades. Sizes 32-40.

$3.99

Burton's — Apparel for Women

75 N. Saginaw St.

Open Monday and Friday Evenings 'til 9 P. M.

Shop Calico Corners First ... and Save on Seconds!

Authentic Cotton Calicos $1.00 yd.

Everglaze, permanent finish, all fast colors, sanforized. Needs little or no ironing.

All seconds, every beautiful yard.

Calico Corners®

1440 S. TELEGRAPH RD., BLOOMFIELD HILLS, MICHIGAN
BOX 85 • 2½ MILES NORTH OF DEVON GABLES • FE 2-9163

Beginner or Review Student

Training Will Bring Results

The demand for stenographers, secretaries, typists, accountants, and other trained office help is far greater than the supply. Beginning salaries are excellent. There are many opportunities for advancement.

You can prepare for one of these desirable positions by attending either Day, Half-Day, or Evening School.

New Students Each Week

DAY, HALF-DAY and EVENING

VETERAN APPROVED

The Business Institute

7 West Lawrence Street Phone FE 2-3551

Phone or Return This Ad for Bulletin

Name ..... Address .....



Mitchell GREETINGS CO.

11805 Hamilton Ave. • Dept. "L" Detroit 3, Mich. Phone TO 8-1684

Branches: 11000 Grand River & 16 West Adams at Park

Serving Good Food Since 1929!

Breakfasts—Luncheons

RIKER FOUNTAIN

Lobby of Riker Bldg.

FEDERAL'S

OPEN 3 NIGHTS to 9

Monday, Friday and Saturday

Correct fitting!

Federal's trained corsetieres assures you of a perfect fit.



Federal's brings you the first wired bra to give you ALL-DAY COMFORT

Hi-Low WITCHERY

Exquisite Form BRASSIERES

EMBROIDERED COTTON BRA

3.50



Old style round wire digs. New flat ribbon wire floats.

Imagine . . . a wired bra that glamour-lifts so comfortably, you'll wear it morning, noon and night! Each undercup individually ribbon-wired with no connecting center wire to poke you. See how it gently lifts you into rounded beauty curves! A, B and C cups. Save now!



A. 'Floating Action' bra

Distributes shoulder strap pull for comfort, support. White. Sizes 32-42. A,B,C cups. Buy now and save! 2.50

B. 'Contour Stitch' uplift bra

Firmly stitched undercup for support. White broadcloth. Sizes 32-40, A,B,C, cups. Save now at Federal's! 1.50

CREDIT-SHOP WITH FEDERAL'S HANDY PURCHASE COUPONS

FEDERAL dept. stores — SAGINAW AT WARREN, PONTIAC — OPEN MON FRI SAT NIGHTS TO

NOW at Connolly's...

The elegance of tradition... the charm of today in a new Wallace "Third Dimension Beauty" pattern

Silver Swirl

a rhythmic blend of traditional decoration and contemporary silhouette in sterling

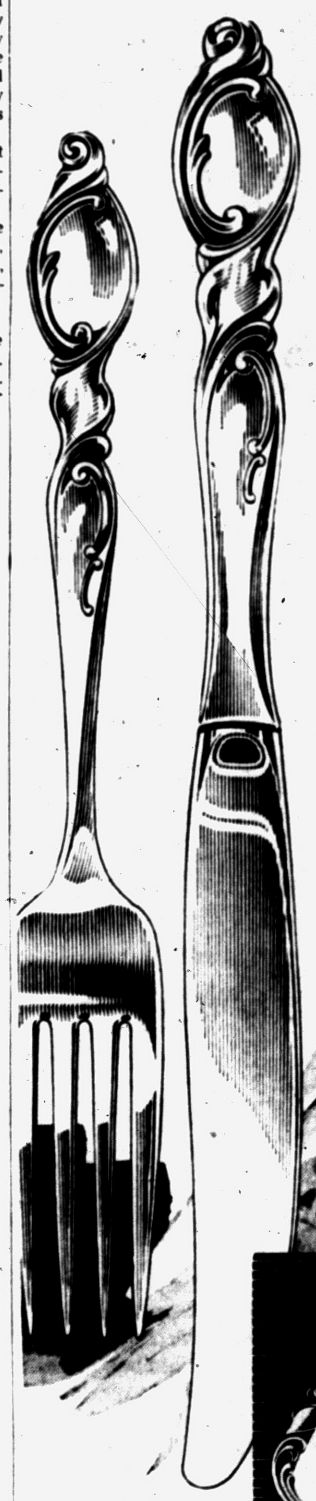

SILVER SWIRL . . . cool rhythmic swirls of traditional decoration blended with the warm flowing simplicity of contemporary silhouette. Here is a sparkling new sterling silver pattern that is fashioned to the taste of young moderns, yet decorative enough for those who want to retain the charm of traditional grace . . . sculptured by the world-famous Wallace Silversmiths in the solid silver loveliness of "Third Dimension Beauty" Sterling.



$29.75

six pc. place setting including Federal Tax

ask about th...

...p.m.—
...:15 p.m.—Loes
...Louis, 8 p.m.—Spahn
...sky (9-10).
...scheduled

...URSDAY'S RESULTS
...mes scheduled

SATURDAY'S SCHEDULE
...iladelphia at New York, 1 p.m.
Brooklyn at Pittsburgh, 7:15 p.m.
Chicago at Cincinnati, 1:30 p.m.
Milwaukee at St. Louis, 8 p.m.

SUNDAY'S SCHEDULE
Philadelphia at New York, 1 p.m.
Brooklyn at Pittsburgh, 1:30 p.m.
Chicago at Cincinnati, 1:30 p.m.
Milwaukee at St. Louis, 2 p.m.

...about of the ...sky another $50,000.

...1 p.m.

...5 sport pages ...day's Pontiac Press

...nant in Seven Years ...day, or Loss by Cleveland

...e World Series against Brooklyn next Wednesday.

To get the job done, Manager Casey Stengel has picked Don Larsen (8-2) to face the Red Sox, who have lost seven in a row, in this afternoon's game. Tommy Byrne (16-4) has the nightgame assignment. Tom Brewer (11-10) and Willard Nixon (12-9) were the Boston choices.

* * *

Ceveland Manager Al Lopez, still hoping for a miracle, has selected Herb Score (15-10) to face Detroit's Frank Lary (14-14), the rookie who hung one on the Tribe last weekend.

Even a victory doesn't figure to perk up the listless Injuns, but at least it will give them a clinch of second place—that same old near-miss disappointment they suffered for three straight years before cracking the Yanks' five-year hold on the pennant last season.

With three games left, Cleveland needs one more victory—or a defeat by the third place Chicago White Sox—to claim the No. 2 spot.

* * *

Washington, the club that dumped the Tribe, and Baltimore also figure in a tussle for final alignment. The Orioles, winning seven straight, can clinch seventh and lock the Senators in the cellar by sweeping a twi-night twinbill tonight at Washington.

The only undetermined position in the National League is fourth place. Philadelphia and Cincinnati are the contestants and the Phils can clinch at least a tie by beating New York's Giants today while the Redlegs are idle. Philadelphia has three left, Cincy two.

...Yankees, rumbling along on ...eight-game winning streak, can claim their sixth banner in seven seasons with a victory in either the day or night portion of a doubleheader at Boston. They can do it without that should the Indians drop their afternoon game at Detroit.

* * *

If the Tribe, losing five of the last six, comes up with another clunker New York can lose all four of its remaining games and still hang up the bunting in the Yankee Stadium for the opening game of

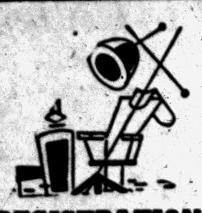

REGISTRATION NOW OPEN

FALL CLASSES

Day or Night Classes

Call Today for detailed information. No age limit!

Phone FE 4-1854

Call Miss Wilson Today for Information

PONTIAC BEAUTY COLLEGE

16½ E. Huron, Behind Kresge's 2nd Floor

Seek More Gray Ladies

Mrs. William C. Sproull of Bloomfield Hills, chairman of the Gray Ladies for Oakland County Chapter of American Red Cross, reports a shortage in Gray Lady volunteers in this area.

* * *

Dearborn Veterans' Hospital, Pontiac General and St. Joseph Mercy hospitals are hardest hit by the current lack of "moral boosters."

There are patients in hospitals in and around Pontiac who never had a visitor and who never received a letter until a few Pontiac women found they had a little time to give as Gray Ladies.

Mrs. Sproull points out that Gray Lady service is a psychological care, not a physical care of the sick, and she adds, "Often the one giving service derives as much personal benefit from helping as the patient receives."

* * *

Gray Ladies offer service one day a week. Volunteers may choose the day and the hospital. Enrollment information may be obtained by contacting the chapter house on Franklin boulevard.

Group Planning Square Dance

The September Square Dance of the Mary Lyons Group of First Congregational Church is scheduled for Sept. 24 from 8:30 to 11:30 p.m. at the church.

Mrs. Wallace Edwards is general chairman of the event which will be a country style dance. The hall will be decorated with cornstalks for a barn like setting.

Mrs. J. H. Vanderlind and Mrs. Robert Haskins are chairmen of the decorations committee. Mrs. Robert Johnson has charge of refreshments and tickets are being sold by Mrs. Willard Kennedy and Mrs. Barclay Robertson. Publicity is under the direction of Mrs. Jack Mapley.

Coming Events

Emil L. Caulkins Group of WCTU will meet Tuesday at the home of Mrs. Frank Hardenburg, 75 Foster St., for a sack luncheon at 12:30 p.m.

Pontiac Republican Women's Club will meet with Sarah Van Hoosen Jones at Rochester, Monday at 1:30 p.m.

Don't Let Sidekick Eclipse Your Sparkle

By ELIZABETH WOODWARD

It's not always true that a girl and her best friend are birds of a feather. In some pairs both girls pull equal shares of the weight. But often one is lively—while the other just seems to go along for the ride.

Perhaps alone together each satisfies the needs of the other. They're complements. They get along beautifully. But in public the lively one gets all the spotlight while her quiet friends feels completely eclipsed.

Did you ever feel as though you were on the sidelines, mute and manacled, while a girl friend of yours attracted all eyes, magnetized all the boys, had a whirl for herself? Did you like it there in the shadow? Probably no more than this girl does.

"Dear Miss Woodward: I just can't get a boy to like me! And I go with a girl who is liked by all the boys. She knows how to talk to them and I don't.

"I go almost everywhere with her, but when we see boys she knows they just pay no attention to me. I go to the hangout and try to be sociable, but it doesn't work. I'm not bad looking and I wear nice clothes. What can be the trouble?"

Answer: You've developed a habit of letting your attractive girl friend do all the work for you. It's lazy and effortless to go places with her, and let her sparkle for the two of you. You haven't even bothered to learn from her how she does it.

So many times you've been in her shadow that you've accepted the position as inevitable and permanent. Granted, you feel almost ready to kick over the traces. You want to know how?

Pick the next time you two bump into some boys she knows. Take your stand right beside her, not behind her—but right in there where you can pitch. And the first thing to throw is your voice.

If the boys are friends of hers, they're likely to concentrate on her instead of a girl they don't know. And if you don't say a word, they'll never know you.

* * *

So speak up. Don't let your girl friend do your talking for you. Comment on your own. Ask questions the boys must answer to you. Laugh at their cracks; add some of your own. Smile and look alive. Act as though you've a right to be there. And happy about it you are.

Your girl, friend, if she's sympathetic, could get you into her act tactfully, drawing you in the conversation; playing up to you so that you'll talk up for yourself.

You've undoubtedly been hiding your light under a bushel of self-consciousness and self-pity. Give yourself a shove out into the light and let your sparkle show—a sister act with your girl friend. Don't just be an audience for hers.

(Copyright, 1955)

HOW OLD IS SHE?



Who cares? She has

THAT MERLE NORMAN LOOK!

You, too, can have the smart, radiant, naturally lovely Merle Norman look. Phone today for a free demonstration of the famous Merle Norman Essentials of Beauty Care. Enjoy a demonstration of the Mira-Col Home Treatment, at our expense, and take home with you your personal make-up analysis. There is no obligation. Call today for an appointment.

MERLE NORMAN STUDIO

12 W. Huron St. FE 2-4010

Open Mon. & Fri. Eves. Till 9 P.M.

PARAMOUNT BEAUTY SCHOOL

11½ S. Saginaw, Eagle Theater Bldg., Pontiac, Mich.

Enrollments Available in Day or Evening Classes.

Write, phone or call in person for Free pamphlet.

PHONE FEDERAL 4-2352



The silver must really shine for the silver anniversary tea sponsored by St. Joseph Mercy Hospital Alumnae Association on Sunday. Mrs. Fred Wyzgoski of Foster street, chairman of arrangements, assists members of the committee to make sure this detail is completed.

THE SWIRLAWAVE Coiffure is the big news in hair fashions for Fall and Winter . . . this, an Official Hair Fashion Committee of the National Hairdressers and Cosmetologist Ass'n announcement.

RANDALL'S HARPER METHOD SHOP

88 Wayne Street Phone FE 2-1424

Feltz - Wiesler Marriage Occasions Many Parties

BIRMINGHAM — The coming marriage of Mary Margaret Wiesler to Charles J. Feltz of Rochester, N. Y., is occasioning many parties. The bride-elect is the daughter of Mrs. Norbert H. Wiesler and the late Mr. Wiesler and has already been entertained by Mrs. Joseph Flaherty of Bloomfield Hills, Mrs. E. F. Shulte, Dolores Susin and Mary Lou Gade.

Mr. and Mrs. Ray C. Cunningham are planning a cocktail party Sept. 29, and Oct. 5 Mrs. Jamie Martin, Mrs. Lee Bertling and Mrs. Harry Stillman will give a luncheon for Mary Margaret at Orchard Lake Country Club.

Mr. and Mrs. Walter O. Briggs Jr. and Mr and Mrs. Peter Monaghan are planning a cocktail party and Mr. and Mrs. Everell E. Fisher will entertain for the couple on their return from their wedding trip.

* * *

Mr. and Mrs. Walter F. Carey of Middlebelt road announce the engagement of their daughter, Susan Joyce, to Terry B. Dye who is the son of Mr. and Mrs. C. F. Dye of South Bend, Ind.

Susan attends Miami University and Terry is a student at General Motors Institute in Flint. They are planning a November wedding.

Mr. and Mrs. Remsen B. Henry (Adelia Wilson) of Long Beach, Calif. announce the birth of a daughter, Adelia Wilson, Sept. 20.

* * *

Mr. and Mrs. Stephen Miller gave a book shower last Friday evening for Alicia Cummiskey and Jerry Gillette who will be married Oct. 1.

Mrs. Leo Rengers of Dearborn entertained for Alicia Wednesday evening, and Mrs. Louis Wrenn and Mrs. Keith Kimball were hostesses at a gadget shower Tuesday evening. On Saturday Mrs. Januarias A. Mullen will give a luncheon at Bloomfield Hills Country Club.

Mr. and Mrs. Francis C. Gallaudet will give a cocktail party Tuesday at their Gilbert Lake home.

Mimi and Connie Cummiskey and Joan Baldwin will give the spinster dinner in the Cummiskey home and Mrs. C. Thorne Murphy, and Mrs. Richard H. Morgan will give a luncheon for out-of-town guests Sept. 30 at the Murphy home in Franklin.

Mr. and Mrs. John W. Gillette will be hosts at the rehearsal dinner Sept. 30 in their Wing Lake home for their son and his bride-to-be.

* * *

The North Suburban group of Alpha Phi Alumnae met at dinner Tuesday to plan an international convention of Alpha Phi at Mackinac Island next summer. Mrs. Donald Burgess and Mrs. Richard O. Spier are in charge of the local group's interest in the convention.

* * *

Sponsors for the sixth grade group are Mrs. Charles Kinnison, Mrs. Robert P. Hubbard, Mrs. Ferris Jennings, Mrs. Henry Lester and Mrs. Carl Reynolds.

Mrs. Frank W. Reynolds, Mrs. Thomas Stolberg and Mrs. Sam Walker are sponsors of the eighth grade group.

* * *

Mr. and Mrs. Theodore F. Peterson of Vinewood avenue (Joan Pasher) announce the birth of a son, Robert Vedal, Sept. 15.

* * *

Mr. and Mrs. Richard Unruh will give a square dance in their home on Lone Pine road Oct. 1.

Council Confers on Future Plan for Information

Sixty-five members of the Pontiac Area Branch, International Council for Exceptional Children discussed ways to acquaint the public with its program when it met Wednesday night.

On the planning committee which brought out ways to give proper understanding of what the council (ICEC) attempts to do were Eleanor Traut, Mrs. LaMar Pepple and Mrs. Helen Sanford.

Elizabeth Halsey was in charge of the social hour for the meeting held at Pontiac Senior High School. Presiding at the refreshment table were Mrs. Randy Sax and Mrs. H. Irwin Gottschalk.

Mrs. David Duvall Leads Devotions

Devotions were led by Mrs. David Duvall at the Tuesday evening meeting of the Elizabeth Circle of First Christian Church.

Mrs. William Stevenson of Osceola drive was hostess to the group. A program on "The Life of the American Indian" was given by Mrs. Allen Hersee.

The next meeting will be at the home of Mrs. Herbert Lockwood of Lakeview street, Oct. 18.

EARN EXTRA MONEY . . .

Good Pay For Full or Part Time

I. B. M. Typists

Experienced electric typewriter operators to work on new IBM machines. Day or Evening. Full or Part Time. Apply Saturday 9 to 12 noon. Pontiac City Index, 67 Oakland Ave.

365 Days

ROTUNDA INN

Is At Your Service!

365 Days a Year We Serve...

LUNCHEON
Daily 12 Noon to 4 P. M.

DINNER
Daily . . . . 5 to 10 P. M.
Sunday . . . 1 to 9 P. M.

365 Days a Year We Serve . . Buffet and Smorgesbord: A selection of 35 choice dishes featuring colossal jumbo shrimp, Roast Prime Ribs of Beef, Roast Young Tom Turkey and Fried Chicken $3.50

365 Days a Year our regular menus offer a selection of 15 entrees from $2.10.

365 Days a Year We Serve . . Country Fried Chicken Family Style All you can eat $2.75

WOODBURNING FIREPLACES

MEMBER OF . . .
GOURMET'S GUEST CLUB
DUNCAN HINES SIGNET CLUB
DINERS CLUB

Rotunda Inn

QUALITY FURNITURE

at Budget Saving Prices . . .



Full Coil Spring Construction

DAVENPORT

Here is a quality built sofa with the finest full coil construction featuring a neat tufted back in the newest tweed, gray with charcoal and gold metallic background.

$229.00

MATCHING CHAIR

Same Full Coil Spring Construction $119.00

2-Pc. Sectional.....$249.50



New Charcoal Tweed

One of the smartest covers ever! Both the back and cushions are full thickness sponge rubber. This sofa will fit into a modern decor to add elegance to any home.

$219.00



Modern styled sofa with a distinctive arm treatment. Covered with green frieze and upholstered with full foam rubber cushions. A truly great bargain at.... $229.00

Famous Restmaster

Orthopedic Type 405 Coil

MATTRESS

Unconditionally Guaranteed for 10 Years

Made in Grand Rapids to our own rigid specifications. Beautifully hand-tailored and bench built . . .

$39.50

GET THE MASTER COMFORT OF THE RESTMASTER BOX SPRING

Stronger springs where body weight is greatest

You Will Enjoy Shopping at

DRAYTON HOME FURNISHINGS

The Friendly Store

4479 Dixie Hwy. Drayton Plains

Open Mon. and Fri. Nights 'til 9 OR 3-2300

The LION STORE brings you the NEW $2 bra with the fabulous fit!



Circl-O-form by Exquisite Form BRASSIERES

Exquisite Form gives you x*appeal!

*x=glamour plus comfort. Our new low-cut **Circl-O-form** bra actually re-shapes you into rounded beauty curves, thanks to Exquisite Form's famous 4-section circular-stitched cups. And the adjustable tension-free forked straps and breathe-easy front elastic insert make this **Circl-O-form** bra so comfortable, you'll hardly feel it on you.

Come in . . . try it on . . . and see how Exquisite Form's **Circl-O-form** bra can give you glamour, comfort, *x*appeal* . . . all day long!

Junior A, A, B, and C cups . . . in snowy white broadcloth. Lightly padded bandeau, $2.50. Regular bandeau ____ $2.00

See the bra that gives you x*appeal at

Lion STORE

CLOTHING and SHOES For the ENTIRE FAMILY

Park Free Rear of Store While Shopping



it's kick-off time for the FOOTBALL SEASON!

You'll be cheering for your favorite team . . . Win or lose they'll be fighting all the way . . . After the game you'll like the hot coffee and snacks at TED'S . . . Whether you eat in the Dining Room . . . or our Drive-In.

MI 4-7764

Ted's

WOODWARD AT SQUARE LAKE ROAD

Out-of-Town Conventions Attract Many City People

Michael L. Fiorillo, director of physical education of the Boys Club will attend a Junior Leaders Conference at Warsaw, Ind., over the weekend.

Accompanying Mr. Fiorillo are Truman Hammett, Dean Perkio, James Jeffreys and James Cartier.

Leaving Sunday to attend the American Bankers Association convention in Chicago are Mr. and Mrs. Milo J. Cross of Hammond Lake road and Mr. and Mrs. Robert R. Eldred of West Iroquois road.

* * *

James F. Nye of Elsinore drive, Ellsworth Ogg of Livernois road and William Coulacos of East Sheffield avenue will motor to Lansing Sunday to attend the Michigan District Convention of Kiwanis International being held at Hotel Olds Sept. 25-28. They are delegates of the Kiwanis Club of Pontiac.

* * *

Mrs. Leo Archambeau of Rosedale drive and her son and daughter-in-law, Mr. and Mrs. William J. Archambeau of Watkins Lake have returned to their homes after attending a convention in Grand Rapids.

* * *

Mr. and Mrs. Eldon Gardner of Thorpe street are visiting their parents in Kentucky.

During the six weeks of their vacation they will also visit friends in Washington, D. C., and New York City.

* * *

In Angola, Ind., today and Saturday attending the sixth Annual Executive Directors Conference of Boys Clubs, is William Coulacos of East Sheffield avenue.

* * *

Robert E. Bauer of Imperial, Mo., is visiting at the home of Mr. and Mrs. George Marshall on Edgewood Park drive.

Robert is a member of the wedding party of June Pegg and Charles Marshall whose wedding will be Saturday morning.

* * *

Mr. and Mrs. Robert C. Gaines of Berwick boulevard announce the birth of a daughter, Gina Marie, Sept. 8 at Pontiac General Hospital.

Grandparents are the Ernest Valentinos of Millington and Mrs. Lillian Gaines of Berwick boulevard.

* * *

Busy packing their bags for their weekend visit in Lansing are Mr. and Mrs. Carl Brown and twins, Tommy and Susan, of Canterbury drive.

They will be guests of Mr. and Mrs. W. T. Greeley, brother-in-law and sister of Mrs. Brown.

* * *

Mr. and Mrs. Donald L. Roat of West Strathmore street announce the birth of a son, Jeffery Allen, Sept. 20 at Pontiac General Hospital.

Grandparents are Mr. and Mrs. Frank Kingan of McDonald, Kan., and Mr. and Mrs. Stanley Roat of North Johnson avenue.

* * *

Mrs. H. Eugene Ramsey of North East Boulevard, Mrs. W. F. Rabel of Greer road and Mrs. Lester Quye of South Jessie street are attending the World Missions Convention in Dayton, Ohio.

* * *

Mr. and Mrs. Harlan Owens and family of Oakshire drive are leaving today to spend the weekend in Chicago.

Their son, Oliver, is enrolling in DeVry Technical Laboratory in Chicago where he will complete his course in radio and television.



DEANNA DOVRE

Tea Is Planned by Trabajamas

Members of Trabajamas have been busy with initiation activities for the past several days. The formal tea, when the Constitution is read, will be held on Sunday afternoon at the home of Joan Richards on LeBaron avenue.

Newly elected president, Deanna Dovre, will be assisted by Nancy Beach, vice president; Kay Chmilosld, treasurer; Jeanette Cockle, recording secretary; Carol Bolton, corresponding secretary and Margaret Selvala and Delores Lutzkiw, sergeants-at-arms.

Sharon Knickerbocker will act as historian, Janice Slater, chaplain and Barbara Daniels will handle publicity.

Among the new pledges were Sharon Daniels, Janet Bolton, Heline Prizzant, Maria Cosmas, Elizabeth Hazley and Muriel Upton.

Tears in net curtains can be mended with colorless nail polish. The mend will be almost invisible.

Earn extra money for yourself or club

$50 PROFIT

Mitchell GREETINGS CO.

11805 Hamilton Ave. • Dept. "L" Detroit 3, Mich. Phone TO 8-1684

Branches: 11000 Grand River & 76 West Adams at Park

Shop Calico Corners First ... and Save on Seconds!

Authentic Cotton Calicos $1.00 yd.

Everglaze, permanent finish, all fast colors, sanforized. Needs little or no ironing.

All seconds, every beautiful yard.

Calico Corners®

1440 S. TELEGRAPH RD., BLOOMFIELD HILLS, MICHIGAN

BOX 85 • 2½ MILES NORTH OF DEVON GABLES • FE 2-9163

Beginner or Review Student

Training Will Bring Results

The demand for stenographers, secretaries, typists, accountants, and other trained office help is far greater than the supply. Beginning salaries are excellent. There are many opportunities for advancement.

You can prepare for one of these desirable positions by attending either Day, Half-Day, or Evening School.

New Students Each Week

DAY, HALF-DAY and EVENING

VETERAN APPROVED

The Business Institute

7 West Lawrence Street Phone FE 2-3551

Phone or Return This Ad for Bulletin

Name ..... Address .....

Serving Good Food Since 1929!

Breakfasts—Luncheons

RIKER FOUNTAIN

Lobby of Riker Bldg.

Burton's

Sweaters ?... Certainly!

DEFINITELY NEW STYLE OLD FAVORITES WITH A



Here are the sweaters you love to wear but in new and exciting colors and styles. These are cloud-soft creations made of the new and easy to wash Orlon and Nylon.

Long sleeve crew neck slipover—a must in your sweater wardrobe in fine interlock orlon or vicara nylon. In pink, powder blue, coral, mint, lilac and all of the other season's newest shades. Sizes 32-40.

$4.99

Long fashion sleeve cardigan of interlock fine orlon in colors that blend with the fall season. Moss, mauve, Wedgwood blue, rust, perriwinkle, gold and many, many others. Sizes 32 to 40.

$5.99

Matching fashion sleeve slipover in all the season's newest shades. Sizes 32-40.

$3.99

Burton's *Apparel for Women*

75 N. Saginaw St.

Open Monday and Friday Evenings 'til 9 P. M.

FEDERAL'S

OPEN 3 NIGHTS to 9

Monday, Friday and Saturday

Correct fitting! *Federal's trained corsetieres assures you of a perfect fit.*



Federal's brings you the first wired bra to give you ALL-DAY COMFORT

Hi-Low WITCHERY

Exquisite Form BRASSIERES

EMBROIDERED COTTON BRA

3.50



Old style round wire digs. New flat ribbon wire floats.

Imagine . . . a wired bra that glamour-lifts so comfortably, you'll wear it morning, noon and night! Each undercup individually ribbon-wired with no connecting center wire to poke you. See how it gently lifts you into rounded beauty curves! A, B and C cups. Save now!



A. *'Floating Action' bra*

Distributes shoulder strap pull for comfort, support. White. Sizes 32-42. A,B,C cups. Buy now and save! 2.50

B. *'Contour Stitch' uplift bra*

Firmly stitched undercup for support. White broadcloth. Sizes 32-40, A,B,C, cups. Save now at Federal's! 1.50

CREDIT-SHOP WITH FEDERAL'S HANDY PURCHASE COUPONS

FEDERAL dept. stores SAGINAW AT WARREN, PONTIAC OPEN MON. FRI. SAT. NIGHTS TO 9

NOW at Connolly's...

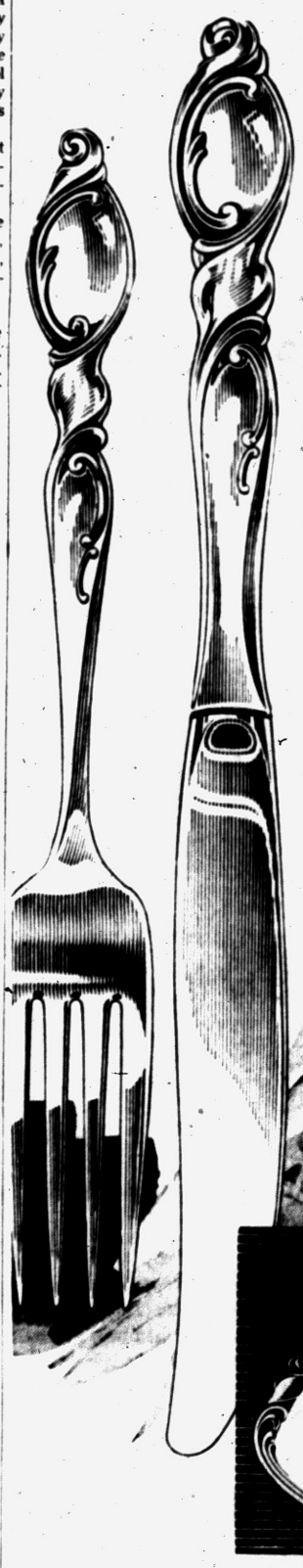

The elegance of tradition... the charm of today in a new Wallace "Third Dimension Beauty" pattern

Silver Swirl

a rhythmic blend of traditional decoration and contemporary silhouette in sterling

SILVER SWIRL . . . cool rhythmic swirls of traditional decoration blended with the warm flowing simplicity of contemporary silhouette. Here is a sparkling new sterling silver pattern that is fashioned to the taste of young moderns, yet decorative enough for those who want to retain the charm of traditional grace . . . sculptured by the world-famous Wallace Silversmiths in the solid silver loveliness of "Third Dimension Beauty" Sterling.



$29.75

six pc. place setting including Federal Tax

Free with every six pc. place setting purchased, a solid sterling matching PLACE-MATE" DISH

ask about this Special Introductory Offer NOW

LIMITED TIME ONLY

Connolly's *Certified Gemologist*

16 W. Huron St.

JEWELERS

CASCO STEAM IRON

Regular $19.95

Discount Price

$12.95



- Uses Ordinary Tap Water
- Steams Over One Hour
- Lightweight
- Guaranteed One Year
- Irons Dry — Irons With Steam

We Give S&H Green Stamps!

Open Monday-Friday 'til 9 P. M.

As Little as $1 Weekly—No Extra Charge for Credit!

Park Jewelers

1 North Saginaw St. FE 4-1889

SAVE WASTE PAPER!

We Are Now Paying

NEWSPAPERS . . 20¢ Per 100 Lbs.

MAGAZINES . . . 30¢

Scrap Iron—Junk Cars—Structural Steel

TYPHOON STEEL CO.

FE 4-9582

135 Branch St. across from American Forging & Socket

DANIEL BOONE

By Russ Winterbotham and Ralph Lane



Boone and his companions were taken to Governor Hamilton in Detroit. All but Boone were sold to the British. "You are my prisoner," said Blackfish to Boone.

After plucking all his hair, save for a scalp lock, and "washing away the white blood," the Indians adopted Boone into the Shawnee tribe as Sheltowe, "Big Turtle." Blackfish was Dan'l's sponsor.

Boone continued trying to persuade the British to use humane tactics against Kentucky pioneers.

"Hair Buyer" Hamilton laughed at him. "The Indians," he said, "believe scalps are less troublesome than live prisoners."

Copr. 1955 by NEA Service, Inc.

Cinderella Judy Tyler Stars in 'Pipe Dream'

By PHYLLIS BATTELLE

NEW YORK (INS) — In the little rock-hearted hideaways where Broadway "scalpers" conduct their cash-and- chary businesses, the boys are already asking $75 a head for a show that won't open until November 30. Or so the believable rumor goes.

* * *

The big reason, of course, is that the show, "Pipe Dream," was written by the in-clover boys, Rodgers & Hammerstein.

A smaller, more pictorial reason is that it will star the much-publicized "Cinderella Girl," Miss Judy Tyler.

Here, say the stories, is an "unknown" who is sure to be an "overnight sensation" in the musical version of John Steinbeck's best selling "Sweet Thursday." May her glass slipper overflow with the champagne of success, and all that sort of thing . . .

Nothing—well, hardly anything—could be further from the truth than this Cinderella nonsense. As Judy herself puts it, sitting in Sardi's behind a sidecar cocktail and looking like a raffish figurine in Royal Doulton:

"Hogwash, that's what it is!"

NOTHING OF THE KIND

This 22-year-old girl is undoubtedly beautiful enough to be anybody's Cinderella, even Princes Dick & Oscar's, but the fact is she is nothing of the kind. She is a hard - headed, precision - planning veteran of stage, screen and TV. And when they call her a Cinderella, she doesn't like it, nor do the composers.

"Make me sound," she grins, "like I was just whisked out of the cashier's slot at the A. & P. or the third string at Minsky's. Whereas actually I've planned my career with great care and thought—and I'd like to get credit for it, thank you."

As a matter of fact, she thinks it's bad psychology for the many thousands of ambitious "kids" in the land to be advised that an unknown lass just came in and auditioned for perhaps the biggest advance-sale show in history; and got the job. Like that. (she snapped her sculptured fingers.)

"You know it isn't that easy, and I know it isn't. But what about the teen-agers in Kansas City? They're going to come rushing to Broadway, crying 'if Judy Tyler can do it, why can't I?' "

The straight story is that Judy has been working efficiently, picking her spots and conferring with the best agents and coaches, since she was a low-rung teenager.

"For a year, I did a show on radio for no money, because I knew it'd be good experience," she remembers. "Then I went into television, and I've done so much of it that I feel there is absolutely no job on TV that I could not handle now.

NOT READY FOR FILM

"I have been straight man for all the big comedians in the business, and done modeling for Conover. I've done night club singing, and played Annie in 'Annie Get Your Gun' and Bianca in 'Kiss me Kate' for summer stock shows."

She also spent a year making movies in Hollywood, but refuses to talk about it because she was "not ready" for Hollywood. And, to show exactly how efficiently and artfully her career has been planned, she turned down two lead roles in hit Broadway plays—"By the Beautiful Sea" and "Wish You Were Here"—because they were not the parts in which she chose to make her broadway debut.

"So you see," she says, "you could hardly call me a Cinderella. I have ambition, not a fairy godmother."

* * *

Summing it up, Judy Tyler might well wear glass slippers to attract the eye of a princely producer. But she would most certainly not be careless enough to run off and lose one of them.

HAMPTON'S

NOW HAVE

GE

REFRIGERATORS

RANGES WASHERS

DRYERS

825 W. Huron FE 4-2525

Open Evenings 'til 9 P.M.

You may win one of the

50 THUNDERBIRD JRs.

to be given away!

All you have to do is register at your nearby

FORD DEALER'S

on September 23-24

The Thunderbird Jr. For kiddies 3½ to 5 ft. tall. Driven by Ford starter motor from heavy-duty battery. Three-position electric shift; foot-pedal control. All-steel chassis; plastic body. Foam rubber seats. Painted Thunderbird blue.



Here's how the 50 Thunderbird Jrs. will be given away

- To be eligible to win one of the 50 Thunderbird Jr. cars, all you have to do is visit one of the Ford Dealers in the Michigan or Ohio counties listed on the side of this ad, and fill in and sign an entry form.
- The entry form is made up of three stubs. After you have filled in the stubs . . . keep the one marked "Thunderbird Jr. Contest Entry." Then drop the other two stubs in the boxes you'll find on the dealer's showroom floor. Drop the "Dealer's Stub" in the "Dealer's Box" . . . and the "Judges' Stub" in the "Judges' Box."
- Everyone 18 years of age or older is eligible to participate except Ford Dealers' employees and their families—Ford Motor Company Sales Department Personnel and their families—and the members of the Ford Dealers' and Ford Motor Company's advertising agencies and their families. In the event of questioned eligibility, the decision of the judges will be final.

YOU NEED NOT BE PRESENT TO WIN

Winners' names will be posted in all Dealers' showroom windows in October

F.D.A.F.

REGISTER AT ANY FORD DEALER'S IN THESE MICHIGAN-OHIO COUNTIES

MICHIGAN

MACOMB
MONROE
OAKLAND
ST. CLAIR
WASHTENAW
WAYNE

OHIO

ALLEN
AUGLAIZE
DEFIANCE
FULTON
HANCOCK
HARDIN
HENRY
LOGAN
LUCAS
MARION
MERCER
OTTAWA
PAULDING
PUTNAM
SANDUSKY
SHELBY
UNION
VAN WERT
WILLIAMS
WOOD
WYANDOT

See and Test Drive the great new '56 FORD at your Ford Dealer's

CY OWENS

147 South Saginaw Street Phone FE 5-4101

SEE YOUR NEW SET at B.F.Goodrich

MOTOROLA / RAMA

INTRODUCING THE FINE NEW MOTOROLA FOR '56

You'll find just what you're looking for when you see and hear these sensational new sets at the B. F. Goodrich Motorola-Rama. *New power, new brilliance, new styling* make these new Motorolas NEWS! From TV's to table radios—you'll be delighted with the fine new Motorola for '56! Come to the B. F. Goodrich Motorola-Rama today!

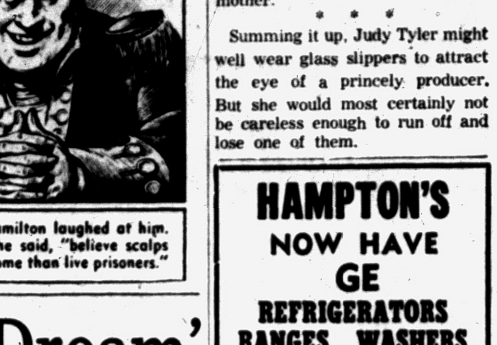

model no. 21T26

NEW! MOTOROLA 21" TABLE MODEL TV

New economical table model, with high price performance! Features "Eye-Conditioned" picture for easy hour after hour viewing. Durable metal cabinet has smart new baked-on finish in charcoal, blonde or bronze.

$189.95

As Low As $5.00 Down

$2.50 Weekly



model no. 26F

MOTOROLA Moppet Phonograph

Full size performance—at a pint-size price. Golden Voice speaker powered by new Motorola Clear-Tone sound system. Plays any size record. Ideal for children. In smart two tone green or red and tweed case.

$29.95

AS LOW AS $3.00 DOWN

$1.25 Weekly

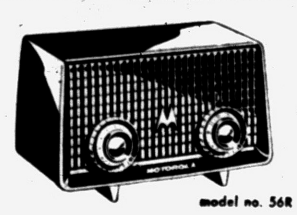

model no. 56R

MOTOROLA Table Radio

Tops in tone for limited budgets! Powered to outplay any in its price range. Smart, super-resonant cabinet in white, red, mint green or ebony.

$19.95 As Low As $2 Down $1.25 Weekly

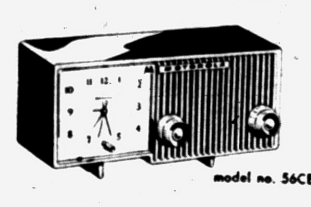

model no. 56CE

MOTOROLA Clock Radio

World's greatest clock radio value! Superb tone—super service—at a sensational low price! Handsomely styled in rich ebony finish.

$27.95 As Low As $3 Down $1.25 Weekly

Prices Include Federal Tax



CELEBRATION SPECIAL!

PORTABLE ELECTRIC MIXER

It whips—it beats—it blends—does a hundred and one cooking chores quicker, easier, better! Lightweight, non-tiring—has powerful motor, extra long beaters for working in deep pots and bowls. An unequalled value at this match-less low price!

A $19.95 VALUE ONLY $9.95

B.F.Goodrich

111 N. Perry St. Open Friday Night 'til 9 FE 2-0121

Peerless Prognosticator

'Old Reliable' Hoople Sees 'M' Over Tigers

By MAJOR AMOS B. HOOPLE
(Father of Football)

Halloo and egad, gentle readers!

Here it is! The news you have been waiting for, the 1st fall football forecast by that peerless prognosticator, your old reliable veteran correspondent, namely me!

During a long summer's research into the angles and tangles that make for successful predictions, I have effected some amazing accurate improvements on my system.



THE MAJOR, HIMSELF

Most important is the enlistment of Prof. Wolfgang McGinty, who comes to the staff after winning honors in the field of heliacal hypotheses. He will assist Prof. Manchester Zlobotny with the abstract figures upon which so much hinges in accurate analysis.

We have been in a huddle in an effort to make this first forecast of 1955 an immortal piece of literature!

Upsets dot our chart.

Here's the first—Maryland to trip UCLA, 26-19.

Look at this one—Hoosiers to lick Michigan State 14-7.

But Michiganders will like this one—Wolverines over Missouri 26-7.

Then there's Florida over the high-rated Georgia Tech team, 14-7.

Around the nation: Navy 21, W. & M 7; Baylor 14, Villanova 0; Boston U. 14, Penn State 0; Brown 20, Columbia 12; Colgate 13, Dartmouth 7; California 20, Illinois 13; Minnesota 19, Washington 6; Ohio State 20, Nebraska 7; Wisconsin 23, Marquette 13; Stanford 20, Oregon State 12; Rice 26, Alabama 12; Arkansas 20, Okla. A. & M. 13; Georgia 20, Vanderbilt 7; Mississippi 19, Kentucky 13; Miss. State 27, Tennessee 13; Oklahoma 32, N. Car. 7; Notre Dame 20, SMU 14; Texas 21, Tulane 7; Texas A.&M. 19, LSU 14.

And—Pontiac High 25, Waterford 13! egad!

Weather May Keep Chiefs, Skippers on Ground

SCHEDULES

PONTIAC		WATERORD	
6	Wyandotte	25	58 W. B'field 0
Sept. 30	Ferndale		Sept. 30 W. Lake
Oct. 7	at B. City		Oct. 7 at V. Dyke
Oct. 14	at P. Cent.		Oct. 14 at Farm.
Oct. 21	Arthur H.		Oct. 21 Berkley
Oct. 28	at R. Oak		Oct. 28 Southfield
Nov. 4	at Saginaw		Nov. 4 Milford
Nov. 11	F. North.		

By H. GUY MOATS

With wet going promised for tonight, Pontiac High School's Chiefs probably will stick pretty close to the ground, and the annual contest out at Wisner Memorial Stadium could well be decided by the "mostest and fastest" ball carriers. That and how well the defensive front lines perform may be the decisive factors for victory.

* * *

Both squads were reported ready and at full strength today.

Coaches Ed Graybiel and Dave Freeman had already named their starters, yesterday, and were just marking time today, waiting for the 8 p.m. starting whistle.

Easy polishing up sessions closed preparations for the meeting of the area's two Class A schools.

Waterford is riding the exhilaration of a 58-0 opening victory, while the Chiefs are strongly desirous of gaining their 1st win.

* * *

Each club has fast and hard-hitting backfields. Pontiac has perhaps the greatest depth in this particular, with several members of last spring's state championship track team, working at the halfback and fullback spots.

* * *

Probable starting lineups for the opposing clubs will include:

For Pontiac—(Offense)

Ends—Marv Cagle and Frank Whitlock or Bill Kennedy.

Tackles — Richard Kohrs and Karl Walker.

Guards—Bruce Baker and Richard Neaves.

Center—Donald Hardy.

Backs—quarterback Robert Casteel or Art Poe; left half, Freeman Watkins; right half, Jimmy (Red) Taylor; fullback, Charley Spann.

(Defense)

Watkins, Taylor, Walker, Cagle, Whitlock and Kennedy go both ways.

Others in the defensive setup are: Jim Shorter at safety; Arnold Larson at linebacker (fb); Charley Robinson, halfback; Marvin Conwell, right tackle; Bob Holloway, right guard.

For Waterford—(Offense)

Ends—Jerry Kruskie and Jerry Hancock.

Tackles—Dick Card and Dave Briggs

Guards—Gale Wigner and Al Nestor.

Center—Ron Kind

Backs—quarterback, Tom Bryce; left halfback, Bill Clark; right halfback, Lindy Salathiel; fullback, Bob O'Neill and Norman Probert.

* * *

Altogether, the teams were fairly well matched, as far as average weight is concerned. Skippers may have a little advantage in that particular on the front line, but the Chiefs' backs hold some edge for their coterie of ball carriers.

Tickets have been on sale all week, and a big audience was expected despite the weather.

Maentz May Be Back Soon

ANN ARBOR (AP)—Tom Maentz, Michigan's hard fighting end from Holland, may return to the Wolverines by mid-season, after being counted out for the year by doctors.

Maentz suffered a back injury, defined as three cracked transverse processes, Saturday in the last Wolverine scrimmage. Doctors said he would be out for at least six weeks.

Then yesterday, coach Bennie Oosterbaan said, "we really don't know yet. I'm supposed to receive a final report sometime tomorrow."

"The doctors," Oosterbaan said, "believe their 1st diagnosis may have been too severe."

Oosterbaan has been outspoken in his praise for Maentz and the acrobatic Ron Kramer who seems headed for All-American honors.

"They were the greatest end combination in the nation," he said.

With Kramer on the left flank and Maentz on the right Michigan had a combination that could operate effectively at either offense or defense.

Earlier Oosterbaan said that Maentz had shown a "remarkable improvement in speed over the summer." Maentz explained that he had worked on sprints and "I think it did me some good."

It is unlikely that the 6-foot-2 inch, 219 pounder will be ready before the Army game (Oct. 8) or the Northwestern game (Oct.15).

Even if he has overcome his back trouble, he will have to get back in shape before he can play safely.

Actually the trouble that hit Maentz was more painful than it was serious. The transverse processes were described as tiny spines that stem from the vertebrae like underdeveloped ribs. Their main function is to hold the active back muscles in place.

The cracks were in the bony spine. The posterior nerves may emanate from this area too. They are sensory nerves and their aggrevation can be painful.

With the opening game against Missouri at Michigan Stadium, Oosterbaan continued to lighten the load with short offensive and defensive drills.



AP Wirephoto

MISSOURI COACH — Coach Don Faurot, recognized as one of football's keener minds, sends his underdog Missouri team against Michigan Saturday. Despite one of the greenest teams in 18 seasons at Missouri, Faurot almost pulled a shocking upset last Saturday, barely losing to high-ranking Maryland, 13-12.

Tribe Still Fights, Waits and Hopes on Crucial Day

DETROIT (AP)—Manager Al Lopez says his Cleveland Indians still can fight, wait and hope.

But the long odds are that this will be the Indians' last day as American League champions.

Luck would have to come their way three times in less than 12 hours for the Tribe to keep alive their pennant aspirations. For the past week the Cleveland club hasn't had as much as a nodding acquaintance with luck.

Here's today's timetable:

At 12:30 p.m. (EST) the heir-apparent New York Yankees take the field in Boston for a game with the Red Sox.

At 2 p.m. (EST) the Indians meet the Detroit Tigers in the first of a three-game series.

At 7 p.m. (EST), the Yankees again meet the Red Sox.

A Yankee victory in either game would end the pennant chase. So would an Indian defeat.

"We'll play the games one at a time," Lopez said. "Anything can happen. We lost four straight, maybe the Yankees will."

Lopez has seen the Indians lose five out of six games since Sept. 14, three of them to the Tigers. The Yankees have won eight straight to move from a game behind to 3½ ahead.

Herb Score, rookie strikeout artist with a tendency to wildness, drew the starting assignment for today's game. He hasn't worked in either of the Indians' last two series. Frank Lary, another rookie, was his mound opponent.

Cleveland won the 1954 pennant here in Briggs Stadium on a pinch-hit home run by **Dale Mitchell**, eight days before **the season ended**. In 1950 the **Tigers**, chasing these same **Yankees for the flag**, were ousted **from the race by the** Indians in **Detroit**.

Avondale Claims Jug Again After Downing Troy 11

Yellowjackets Score 13-0 Win Over Colts, Lake Shore Victorious

The Avondale Yellowjackets of the Oakland B league today proudly displayed the Little Brown Jug for the 4th consecutive year after their victory yesterday over the Troy Colts, 19-0.

In the 1st league contest for the two schools, senior right halfback Ray Boyl ran for two markers with fullback Fred Hyten scoring the Jackets' 2nd TD on a 50-yard punt return. Gerry Hill converted one extra point attempt.

In a 2nd league opener played under the lights last night in Roseville, the visitors from Lake Shore High School marched to a 24-13 triumph for the second win of the early season. They won from Fitzgerald last week, 12-7.

The Lake Shore eleven scored all four of its touchdowns on long runs with quarterback Jake Gingrich scoring on runs of 60 and 70 yards. Senior fullback Don Sharpe added another 12 points.

Wildcats from Roseville, who were humiliated last week at the hands of Battle Creek, 72-0, marked up their first TD when Jim Smith stole a lateral and ran in from the 10 yard line. Wildcat end Mickey Nardin blocked a Lake Shore punt and fell on the pigskin in the end zone for the losers 1st touchdown.

The remainder of the prep elevens take to the gridiron this afternoon and evening in the opening of many league contests.

Berkley Bears will attempt a comeback from their lost last week to Ferndale when they travel north to meet Alpena in an inter-league contest. The Bears are defending champions of the Inter - Lakes League.

Other top games include: Walled Lake (I-L League) and West Bloomfield at Walled Lake; Southfield Bluejackets (I-L League) at Detroit Wilbur Wright; Farmington at Rochester; Milford at Clarenceville and Brighton at Clarkston in the 1st Wayne-Oakland loop contest.

Haas and Wall Set Pace for Sponsors Test

Fire 5-Under-Par 67s to Share First Round Leadership

NEWTON, Mass. (AP)—Fred Haas Jr. and Art Wall Jr., pro golfers who started playing the game under the sharp eyes of their dads, led the way into the second round of the $43,000 Sponsors Tournament today at the Charles River Country Club.

* * *

The 39-year-old Haas and the 31-year-old Wall mastered the wind-swept 6,431-yard Charles River Course in five-under par 67s to share an opening round lead in the 72-hole competition ending Sunday.

Haas, from New Orleans, now playing out of Claremont, Calif., scored an eagle three on the 456-yard seventh hole and added five birdies while going out in 33 and coming back in 34. A two-foot putt which missed by inches on the 18th hole cost him the lead.

* * *

Wall, a Duke University graduate playing out of Pocono Manor, Pa., relied chiefly on his putter in registering 34 on the first nine and 33 on the back nine. Wall putted for an eagle on the seventh. He also had four birdies on other holes.

Haas is No. 8 among the top money winners on the pro golf circuit, while Wall is 18th. Haas has won nearly $20,000 in tournament play, Wall more than $11,500.

* * *

Jackie Burke, a Texan representing Kiamesha Lake, N. Y., trailed the top pair with a 69. Six players, including Dr. Cary Middlecoff and PGA champion Doug Ford, were deadlocked with 70s.

Stan Savage Winner of PMC Golf Test

Stan Savage shot a two-over-par to win the 1st flight championship in the 2nd annual Pontiac Motors Golf League tournament recently at Silver Lake. Sixty-six golfers from five inter-plant leagues participated in the handicap tourney.

R. Campbell took the 2nd flight with 85-12—73 and H. Hobart won the 3rd flight with 86-16—70. Closest shot to the 8th hole was fired by Ed Wasik, the ball stopping seven feet from the pin. "Kicker" handicap winners were J. McKerron, C. Vedlund and B. King.

Ferrante Says Smith Replaced Joey Giardello

PHILADELPHIA (AP)—Fight Manager Anthony Ferrante told the Pennsylvania Athletic Commission yesterday Wallace (Bud) Smith got his lightweight title match with Jimmy Carter last spring to make up for a championship fight promised Joey Giardello.

Both Smith and Giardello are managed by Ferrante and Carmen Graziano. Smith defeated Carter for the lightweight title in the match, held in Boston.

Ferrante appeared along with Graziano and Giardello at a hearing by the commission into charges the two managers associated with gamblers, racketeers and persons of "similar repute." The commission is seeking to revoke the managers' licenses.

Scoreless 1st Periods

UNIVERSITY, Miss. (AP)—A total of 131 points were scored in football games between Mississippi and Georgia in the 1940, 1941 and 1942. Yet neither team could tally in the first quarter.

Nashua Heads List of Four Expected at Belmont Park

NEW YORK (AP) — Seventeen horses were nominated, but the names of only four were expected to be dropped in the entry box today at Belmont Park for tomorrow's running of the $100,000-added Sysonby Stakes.

* * *

Headed by the 3-year-old king, Belair Stud's Nashua, the others booked for the great mile and one-eighth gallop include three of the top contenders for the 1955 handicap championship. All 4-year-olds, they are William G. Helis, Jr.'s Helioscope, High Gun, from the King Ranch of Robert J. Kleberg, and Jet Action, who runs in the silks of Mrs. Elizabeth N. Graham's Maine Chance Farm.

* * *

Nashua, having beaten Swaps in their Herald Match Race to atone for his Kentucky Derby defeat, faces the stiffest test of his brilliant career as he steps out for the first time against older horses.

William Woodward's colt, winner of nine out of 10 races this year including seven $100,000 glitter gallops, couldn't find three tougher opponents at this time. The winner of the Sysonby, to be broadcast and televised (ABC) at 3:15 p.m., (EST) could well be voted the America's champion horse of 1955.

* * *

All four in this brilliant field have captured one or more stakes at Belmont. While Nashua and Eddie Arcaro were raied the 6-5 early favorite, Helioscope was quoted at 2-1, High Gun at 5-2, and Jet Action at 5-1.

Maples Engage Cranes Tonight at Birmingham

Birmingham, with its eyes directed toward next week's opening Eastern Michigan League encounter at Mt. Clemens, takes on graduation-riddled but dangerous Cranbrook tonight at the Birmingham High School field. Kickoff time is 8 p.m.

Remaining EML squads also see action tonight, all non-league affairs. Ferndale, impressive in last week's 25-0 victory over Berkley, plays host to a powerful Grosse Pointe team, 1954 border Cities League titlist. Ferndale will be a definite underdog.

In other scraps, Port Huron plays at Highland Park, Mt. Clemens hosts Van Dyke, Lincoln, Hazel Park is at Royal Oak, and East Detroit battles Monroe Catholic Central on the East Detroit gridiron.

Nashua Aims at Widener

MIAMI (AP) — Nashua's 1st objective as a 4-year-old will be the $100,000 Widener Handicap to be run February 18. After two fall months at the Belair Farm in Maryland he will be stabled at Hialeah for the winter.

Major Leagues

AMERICAN LEAGUE

	Won	Lost	Pct.	Behind
New York	94	56	.627	—
Cleveland	91	60	.603	3½
Chicago	88	63	.583	6½
Boston	82	68	.547	12
Detroit	78	73	.517	16½
Kansas City	63	88	.417	31½
Baltimore	54	95	.362	39½
Washington	51	98	.432	42½

TODAY'S SCHEDULE
Cleveland at Detroit, 2 p.m.—Score (15-10) vs. Lary (14-14).
New York at Boston (2), 12:30 p.m.; 7 p.m.—Larsen (8-2) and Byrne (16-4) vs. Brewer (11-10) and Nixon (12-9).
Baltimore at Washington (2), 5 p.m.—Wilson (12-17) and Lopat (7-11) vs. McDermott (9-10) and Schmitz (6-10).
Kansas City at Chicago, 8 p.m.—Portocarrero (5-8) vs. Consuegra (3-5).
THURSDAY'S RESULTS
No games scheduled
SATURDAY'S SCHEDULE
Cleveland at Detroit, 2 p.m.
Kansas City at Chicago, 1:30 p.m.
Baltimore at Washington (2), 5 p.m.
New York at Boston, 1 p.m.
SUNDAY'S SCHEDULE
Cleveland at Detroit, 2 p.m.
Kansas City at Chicago, 1:30 p.m.
Baltimore at Washington, 1 p.m.
New York at Boston, 1 p.m.

NATIONAL LEAGUE

	Won	Lost	Pct.	Behind
Brooklyn	97	53	.647	—
Milwaukee	94	57	.596	13½
New York	79	72	.523	18½
Philadelphia	75	76	.497	22½
Cincinnati	74	78	.487	24
Chicago	71	80	.470	26½
St. Louis	66	85	.437	31½
Pittsburgh	58	93	.384	39½

TODAY'S SCHEDULE
Philadelphia at New York, 12:30 p.m.—Rogovin (4-3) vs. Hearn (14-15).
Brooklyn at Pittsburgh, 7:15 p.m.—Loes (10-4) vs. Hall (5-6).
Milwaukee at St. Louis, 8 p.m.—Spahn (16-14) vs. Poholsky (9-10).
Only games scheduled
THURSDAY'S RESULTS
No games scheduled
SATURDAY'S SCHEDULE
Philadelphia at New York, 1 p.m.
Brooklyn at Pittsburgh, 7:15 p.m.
Chicago at Cincinnati, 1:30 p.m.
Milwaukee at St. Louis, 8 p.m.
SUNDAY'S SCHEDULE
Philadelphia at New York, 1 p.m.
Brooklyn at Pittsburgh, 1:30 p.m.
Chicago at Cincinnati, 1:30 p.m.
Milwaukee at St. Louis, 2 p.m.

Titans Oppose Toledo Tonight

Strong Veteran Eleven Favored in '55 Opener on U-D Home Field

DETROIT (INS)—University of Detroit grid coach Wally Fromhart, with a veteran at every position except halfback, sends his 1955 Titan squad against Toledo U. tonight in the season's opener at U. or D. Stadium.

Fromhart who says he thinks this year's club should compile a much better record than the 1954 2-7 mark will start rookie Billy Russell, at right half in place of George Finn, who suffered a knee injury at Detroit's Brighton, Mich., training camp.

Russell, a sophomore, is a nephew of Los Angeles Ram star Deacon Dan Towler. However, unlike Towler, Russell stands only 5'8½" and weighs 172. He is the fastest man on the squad.

Sophomore Quarterbacks

CHAPEL HILL, N.C. (AP)—Sophomores will get a chance to do some quarterbacking for the University of North Carolina team this fall. There are three of them on hand. Len Bullock is the team's only letterman at quarter.

Cisco Andrade, 25-year-old lightweight, won his 1st 28 fights. Then he lost to Ralph Dupas in New Orleans.

Weekend Sports on TV, Radio

TONIGHT

Football, University of Detroit vs Toledo, 8:10 p.m., WJBK-Radio. WWJ, Radio. Boxing 9:00 p.m.

SATURDAY

Baseball, Cleveland at Detroit, 1:55 p.m., WPON and WCAR-Radio (WPON will broadcast Michigan-Missouri football game if Tiger game is postponed).

Baseball, Cleveland at Detroit, 1:55 p.m., WJBK-Radio and 2 p.m., WJBK-TV, Channel 2.

Football, Michigan vs Missouri, WJR-Radio, 1:25 p.m., WWJ-Radio, 1:15 p.m.

Football, Southern Methodist vs Notre Dame, 1:55 p.m., WXYZ-Radio, and 1:45 p.m., WWJ-TV, Channel 4.

Football, Michigan State vs Indiana, 3:15 p.m., CKLW-Radio. WJBK-TV, Channel 2, will televise Michigan State-Indiana game at conclusion of Detroit-Cleveland baseball game.

Football, Toronto vs Ottawa (Canadian Professional League), 1:50 p.m., CKLW-TV, Channel 9. WWJ-TV, Channel 4, Horse Racing, 5:00 p.m.

SUNDAY

Baseball, Cleveland at Detroit, 1:55 p.m., WPON, WCAR and WJBK-Radio.

Football, Detroit Lions vs Green Bay Packers, 2:30 p.m., WJR-Radio.

Solunar Tables

As printed below, the schedule of solunar periods is taken from John Alden Knight's solunar tables. Plan your days so that you will be fishing in good territory during these times, if you wish to find the best sport each day will afford. Major periods last from 1½ to 2 hours, with minor periods being shorter.

SATURDAY

A.M.		P.M.	
Minor	Major	Minor	Major
11:45	5:35		5:55

SUNDAY

A.M.		P.M.	
Minor	Major	Minor	Major
12:10	6:25	12:15	6:45

EAST LANSING — Michigan State end John (Big Thunder) Lewis snared ten passes for 338 yards and four touchdowns in 1954.

Opponent Undetermined

Rocky Will See More Action in June, After Half Million Clash With Moore

NEW YORK (AP) — Heavyweight Champion Rocky Marciano will be back in action next June. The possible victims include Cuba's Nino Valdes, hulking Bob Baker of Pittsburgh, Hurricane Tommy Jackson of New York, or Floyd Patterson, the once-beaten Olympic champion of Brooklyn.

* * *

The invincible Brockton Blaster, having earned half a million dollars for his ninth-round knockout of Archie Moore in a spectacular brawl Wednesday night, has decided to go after a few more helpings.

* * *

It may not be as much as he earned with the colorful, cocky light-heavyweight boss, but it figures to be plenty the way theater television is advancing by leaps and bounds.

Moore, who was knocked down four times and had his right eye shut, said he wants another crack at the rock-ribbed, steel-jawed Marciano but it is doubtful if the return will be made. Too many people remember what happened to Ezzard Charles in his second fight with Rocky after their thrilling first bout.

* * *

The 20-year-old Patterson doesn't seem a likely choice right soon, either. Now the No. 1 contender for Archie's 175-pound crown, the fast-punching youngster is being groomed as a heavyweight threat for 1957.

Baker may be the next choice. Winner of nine straight including a decision over Valdes, the 28-year-old, 6-3, 210-pounder had been ticketed for a title shot before Moore's clamor and wins over Valdes and Carl (Bobo) Olson got Archie his chance.

Valdes, another 6-3 husky, zoomed back into the picture by stopping England's Don Cockell in three rounds in London Sept. 13. It helped atone for Nino's two straight defeats to Moore and Bob Satterfield.

* * *

Jackson, a freakish fighter with unlimited stamina, could barge his way into the spot.

Manager Al Weill, in naming Valdes, Baker, Jackson and Patterson, as possible June opponents, said also he had received an offer for Rocky to box Italy's Franco Cavicchi, Europe's heavyweight champion, in Italy. There's not a chance Weill will permit Rocky to risk his crown outside the U.S.

* * *

Marciano's share of the gross gate of $948,177, the estimated $1,240,000 theater-TV revenue ($325,000 being the International Boxing Club's and fighters' share) and the $35,000 radio fee, was $470,997. Moore will receive about $235,498. The movie film of the classic may net Rocky another $100,000 and Moore $50,000.

OCSC Has Hunter-Safety Program for Youngsters

Second annual boy's hunter-safety program will be held at Oakland County Sportsmen's Club next Monday evening, (Sept. 26), beginning promptly at 8 o'clock.

A refresher course for lads 12 through 17 who are going afield during the coming hunting season, the program will be both educational and entertaining.

The following all-important phase of fall hunting will be discussed for the benefit of the boys; gun-safety, farmer-hunter relations, pheasant hunting, duck hunting, deer hunting, and the conservation officer.

Capable individuals will speak briefly on each subject, with time allotted for questions and answers.

Conservation officers Howard Johnson, Cyril Adams, Warren Kendall, and Harold Stoll have been invited.

Members of the OCSC Juniors, sons of club members, boys from Pontiac Boy's Club, Oakland County Boy Scouts, Pontiac High School, Clarkston High School, and Waterford High School have been invited.

In addition to the technical side of the program, "showman shooter", featuring Herb Parson, the renowned exhibition shooter will be shown.

OCSC President Bob White, will welcome the boys.

Crisler Wins 9 Letters

ANN ARBOR — Michigan's athletic director, H.O. "Fritz" Crisler, was one of the two nine lettermen in University of Chicago history while competing there in football, basketball and baseball.

DALLAS, Tex. (AP)— G. A. Pilliod, his two sons and two grandsons stopped for some practice on a putting green. On the second hole each made a hole-in-one.

U. of M. Named Probable Tops in Big 10 Race

DETROIT (AP)—By a virtual landslide, sports writers and sportscasters throughout the state pick Michigan to win the Big Ten football title this fall.

In a special pre-season poll conducted by the Associated Press, the Wolverines were named to finish on top by 25 of the 30 writers and announcers who participated in the balloting.

Ohio State placed 2nd, although the Buckeyes failed to pick up a single 1st-place nomination.

Then, in order, the remainder of the race was forecast this way: Iowa, Wisconsin, Purdue, Michigan State, Minnesota, Illinois, Indiana and Northwestern.

Trans-Miss Golf Tourney Delayed by Heavy Rains

OKLAHOMA CITY (AP) — Contestants in the Trans-Mississippi Golf Tournament hoped for better weather today as play was resumed in the second round of the association's silver anniversary tournament over the Twin Hills Country Club Course.

Steady rains, started at midmorning, continued throughout the day to make the course unplayable for yesterday's scheduled second round.

* * *

Medalist Mary Ann Downey, the current eastern champion, and 1951 Trans champion, stayed close to par to move two up over Dale Fleming, a 19-year-old University of Tulsa student, after 12 holes.

The third round championship contest will get underway at 1 p.m. today.

There are 5 sport pages in today's Pontiac Press

Yankees Can Clinch Sixth Pennant in Seven Years With Single Victory Today, or Loss by Cleveland

By THE ASSOCIATED PRESS

This is the day the New York Yankees can clinch the American League pennant and officially reduce the Cleveland Indians to a state of fruitless frustration once again.

* * *

The Yankees, rumbling along on an eight-game winning streak, can claim their sixth banner in seven seasons with a victory in either the day or night portion of a doubleheader at Boston. They can do it without that should the Indians drop their afternoon game at Detroit.

* * *

If the Tribe, losing five of the last six, comes up with another clunker New York can lose all four of its remaining games and still hang up the bunting in the Yankee Stadium for the opening game of the World Series against Brooklyn next Wednesday.

To get the job done, Manager Casey Stengel has picked Don Larsen (8-2) to face the Red Sox, who have lost seven in a row, in this afternoon's game. Tommy Byrne (16-4) has the night game assignment. Tom Brewer (11-10) and Willard Nixon (12-9) were the Boston choices.

* * *

Ceveland Manager Al Lopez, still hoping for a miracle, has selected Herb Score (15-10) to face Detroit's Frank Lary (14-14), the rookie who hung one on the Tribe last weekend.

Even a victory doesn't figure to perk up the listless Injuns, but at least it will give them a clinch of second place—that same old near-miss disappointment they suffered for three straight years before cracking the Yanks' five-year hold on the pennant last season.

With three games left, Cleveland needs one more victory—or a defeat by the third place Chicago White Sox—to claim the No. 2 spot.

* * *

Washington, the club that dumped the Tribe, and Baltimore also figure in a tussle for final alignment. The Orioles, winning seven straight, can clinch seventh and lock the Senators in the cellar by sweeping a twi-night twinbill tonight at Washington.

The only undetermined position in the National League is fourth place. Philadelphia and Cincinnati are the contestants and the Phils can clinch at least a tie by beating New York's Giants today while the Redlegs are idle. Philadelphia has three left; Cincy two.

Nisei Jockey Rides Three to Victory

SAN MATEO, Calif. (AP)—Jockey George Taniguchi rode three winners yesterday at Bay Meadows track, including Right Bright ($6.50) in the feature race.

Taniguchi, the only Nisei jockey on a major American track, won the first race with You Go $9.60 and the second with Mani Sweep, $37.40.

UM's First Varsity 11

ANN ARBOR — Michigan's first varsity football team in 1879 won two games, lost none and tied one.

Only Question of Time Now for Shoo-In Yankees

BOSTON (AP)—The biggest question in baseball today is whether the New York Yankees will clinch the American League pennant today, tonight, tomorrow or Sunday.

The Yankees, riding the crest of an eight-game winning wave and 3½ games ahead of the runner-up Cleveland Indians, open a four-game set with the Boston Red Sox this afternoon.

The Bombers of the Bronx need only one victory to assure themselves their sixth pennant in seven years under Casey Stengel.

* * *

When they clinch it—and virtually nobody will say they won't do it here—it will be the third time they have clinched for Stengel against the Sox. They did it in 1949 and 1951, both times in New York.

Sure, Cleveland has a chance of gaining a mathematical tie. But, to do so the Indians must win all three of the remaining games from the Tigers in Detroit while the Yankees lose all four to the Red Sox.

New York could lose all four here and win the flag if Cleveland loses one game.

* * *

Only a week ago the Tigers rudely rapped the Indians thrice in succession in Cleveland.

The Red Sox, who made such a tremendous contribution to the American League pennant battle before running out of gas, have lost their last seven games.

The Sox will field their regular lineup with Tom Brewer (11-10) pitching this afternoon's game. He has no record against the Yankees this season.

* * *

Don Larsen, whose 8-2 record includes three victories and no defeats against Boston, will pitch for the Yankees in the daylight game.

Tonight, a make-up contest, it will be Yankee killer Will Nixon vs. Tommy Byrne. Nixon has won 12, four from the New Yorkers, and lost nine, two of them to the Bombers.

Even Stengel admits, in his left-handed way, that the Yanks are virtually home.

* * *

"It looks like we could win it here," he said. "But this is such a mixed up season, you don't know what will happen. We're not taking any chances. My regular fellows will be in there."

* * *

Stengel wasn't talking about his pitchers beyond today.

Mike Higgins, Boston's candidate for Manager of the Year honors, is conceding nothing.

"We're going to try to sweep the series. I'm not even thinking about resting any of my regulars as long as there is a chance the Yanks can be tied."

One of the younger Sox players cracked, "Let's make Casey sweat a bit."

* * *

Casey has expressed admiration for the Sox who were sixth June 4 and only a game and a half out Aug. 8 before running out of steam. They are now 12 games out in fourth place.

* * *

"They fought hard but they had too far to go," said Stengel, adding "They were amazing after a bad start."

SCL Opens Sunday

All eight member schools of the Suburban Catholic League swing into conference action Sunday with four games that may give some indication of comparative strengths and permit a possible champion to be forecast.

Six teams opened their 1955 schedules last weekend with non-league tilts, all of them losing except St. Michael and St. Frederick. The Mikes nosed out Ayondale, 7-6, while the Rams were tying Marine City Holy Cross, 13-13.

St. Clement of Center Line, 1954 SCL co-champion with Hazel Park St. Rita, dropped a 26-20 thriller to Warren. Royal Oak St. Mary, which finished 4th last year, was defeated by Madison, 12-6.

Highland Park St. Benedict, which finished next to last a year ago, shut out Detroit St. Gregory, 7-0, and St. James of Ferndale, last season's co-occupant of the cellar with St. Fred's, was blanked by Austin, 13-0. St. Rita and Orchard Lake St. Mary were not scheduled.

In this week's games, St. Michael collides with St. Frederick in Pontiac's intra-city parochial struggle, Orchard Lake St. Mary opens its season at home against St. James, St. Benedict battles St. Mary at Royal Oak, and St. Rita begins its slate, meeting St. Clement at Center Line.

Off the pre-season form chart the Center Line 11 rates the nod for the league crown, despite its opening setback. The Clements, coached by Tom Zott, retained six of last year's regulars plus other seasoned performers. St. Rita, with only three veterans returning, is expected to decline this year.

But the form chart can be deceiving. This season, as in all other years, only time will tell.

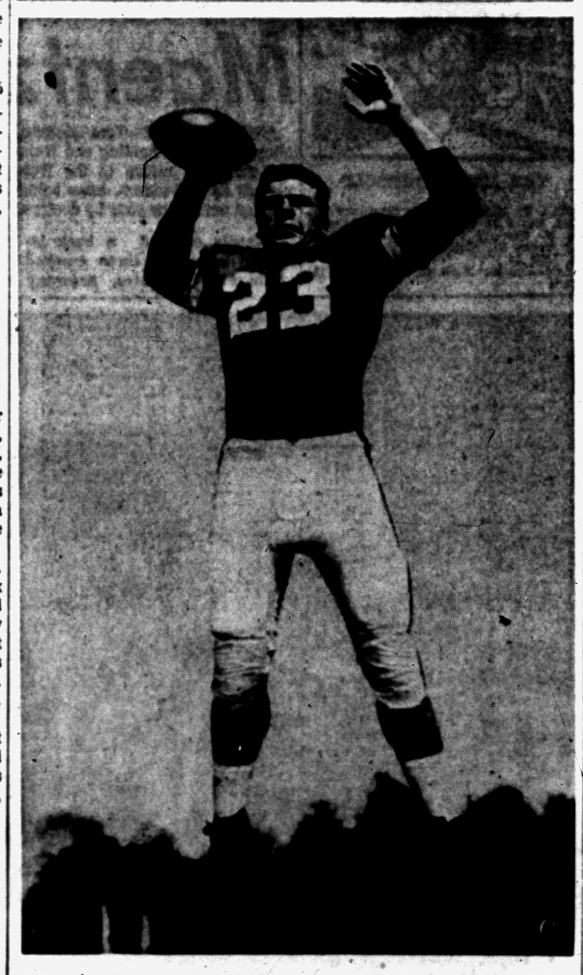

AP Wirephoto

HOOSIER PASSER — It will be Chick Cichowski's job to take over for the graduated Florian Helinski when Indiana faces Michigan State Saturday. Hoosier Coach Bernie Crimmins thinks Cichowski will be better than Helinski as a passer. It was Helinski who engineered the big upset of Michigan last fall.

USC Favorite Against Oregon

Trojans Boast Wealth of Talent in Tonight's PCC Contest

LOS ANGELES (AP)—The University of Southern California, blessed with a wealth of talent, rules a heavy favorite to topple Oregon in their Pacific Coast conference football game in Memorial Coliseum tonight.

The Trojans, off to a rousing start with a 50-12 win over Washington State, set the Oregon team down last year, 24-14, with halfback Jon Arnett the Star and winner of The Associated Press Back of the Week honors.

* * *

Oregon nosed out Utah last Saturday, 14-13, and invades Trojanland with at least two outstanding backs, speedy Dick James, left halfback, and fullback Jack Morris.

USC will field a line that averages 218 pounds, and anchored by co-Captain George Galli. Oregon has a comparatively inexperienced line, led by Capt. Lon Stiner Jr., son of a former Oregon State head coach, Lon Stiner.

Irish Setters to Run 2 Days in Field Trial

Irish Setter Club of Michigan will hold an A.K.C. licensed field trial Saturday, and Sunday Sept. 24 and 25 at Highland Recreation area.

Drawing will take place at 9 p.m. Friday, Sept. 23 at the residence of the club president, Ed McIvor, 24100 Union Street, Dearborn.

Stakes are as follows: open derby, open all-age, open puppy, amateur gun dog, novice class and open gun dog. Amateur gun dog stake is open to all A.K.C. recognized field trial pointing breeds. No birds will be shot in any stakes. Handler may ride with the permission of his running mate.

Trophies will be awarded in all placings including 4th with the exception of amateur and a 5th will be presented in the novice class.

Two special rotating trophies will also be given.

Entries may be made by contacting Robert N. Baringer, 19498 Blackstone, Detroit 19, Mich.

Field chairman is Fred Tetreau; field marshal, Bill Law. Other trial committee members are Charles Benton, Ed McIvor, Jos. Frydrych and Tom Moffat.

For additional information call Mrs. Thomas Moffat, secretary, at OR 3-6163. Following the Saturday trials dinner will be served at the Watkins lake home of the Moffats for all club members and guests.

Blue Choir Favored in $100,000 Race

ATLANTIC CITY, N.J. (AP)—Mrs. Henry L. Nathenson's Blue Choir, Irish thoroughbred who won last Saturday's Foreign-Bred Stakes is a top choice of handicappers in Saturday's $100,000 added United Nations Handicap at the Atlantic City race track.

Best Time of All

Fish Hit the Hardest in the Cool Fall Days

By MORT NEFF



NEFF

It's a funny thing about fishermen. In July and August hundreds of thousands of them scatter over the countryside, seeking and finding a nice looking lake in high hopes of hooking and netting one they'll never have to lie about!

The temperature's high and the fish are low—so low, in fact, that the lures rarely reach them in the cool shadows of deep-down weed beds where they go to escape the heat waves.

The warm water has curbed their normal appetites.

Fancy, wobbling, rainbow tinted, sparkling and spangled lures may drift tantalizingly past their noses. Luscious looking minnows neatly pinioned to a partially concealed hook will swim by invitingly.

A wriggling, substantial cluster of night crawlers may be suspended just overhead, casting a watery aroma in all directions. None of this means anything to that granddaddy bass or pike suffering from heat prostration!

Then comes September and October—the most beautiful months of all Michigan Outdoors.

Cool nights chill the surface waters of our lakes. The annual "turnover" of the water begins. Fish life is reactivated. Appetites, long minimized by high temperatures, become ravenous. Bass, pike, perch, bluegills, muskies — they're all on the prowl for a big meal.

Alas, the spangled lures, the luscious minnows, the big gobs of night crawlers are not to be found. Our fishermen have left the lakes just as the fishing turns for the best!

Now and then a lonely fisherman wanders onto the scene, casts a lure into a pocket of sunken logs, begins a retrieve, and BOOM! Dreams come true. Grandpa Bass gives his all in a hair-raising battle, but succumbs gloriously in the end, and our fall fisherman goes home a hero!

TODAY Thru Thurs. OAKLAND DRIVE-IN THEATRE Features at: 1:51-3:48-5:45 7:42 - 9:41

WICHITA

CinemaScope Technicolor



There was a Wichita woman who knew the strength of him.

An Allied Artists Picture JOEL McCREA

VERA MILES • LLOYD BRIDGES WALLACE FORD • EDGAR BUCHANAN PETER GRAVES • with KEITH LARSEN CARL BENTON REID • JOHN SMITH

A WALTER MIRISCH Production

Hear VEK RITTER the "HIGH NOON" MAN sing WICHITA

FOR A GOOD USED CAR - GO TWO-ELEVEN"

... THAT'S

211

FEderal 4-4546 South Saginaw FEderal 4-4546

MATTHEWS-HARGREAVES, INC.

THE WORKING MAN'S USED CAR LOT!

Chevrolet

ONE MAN TELLS ANOTHER

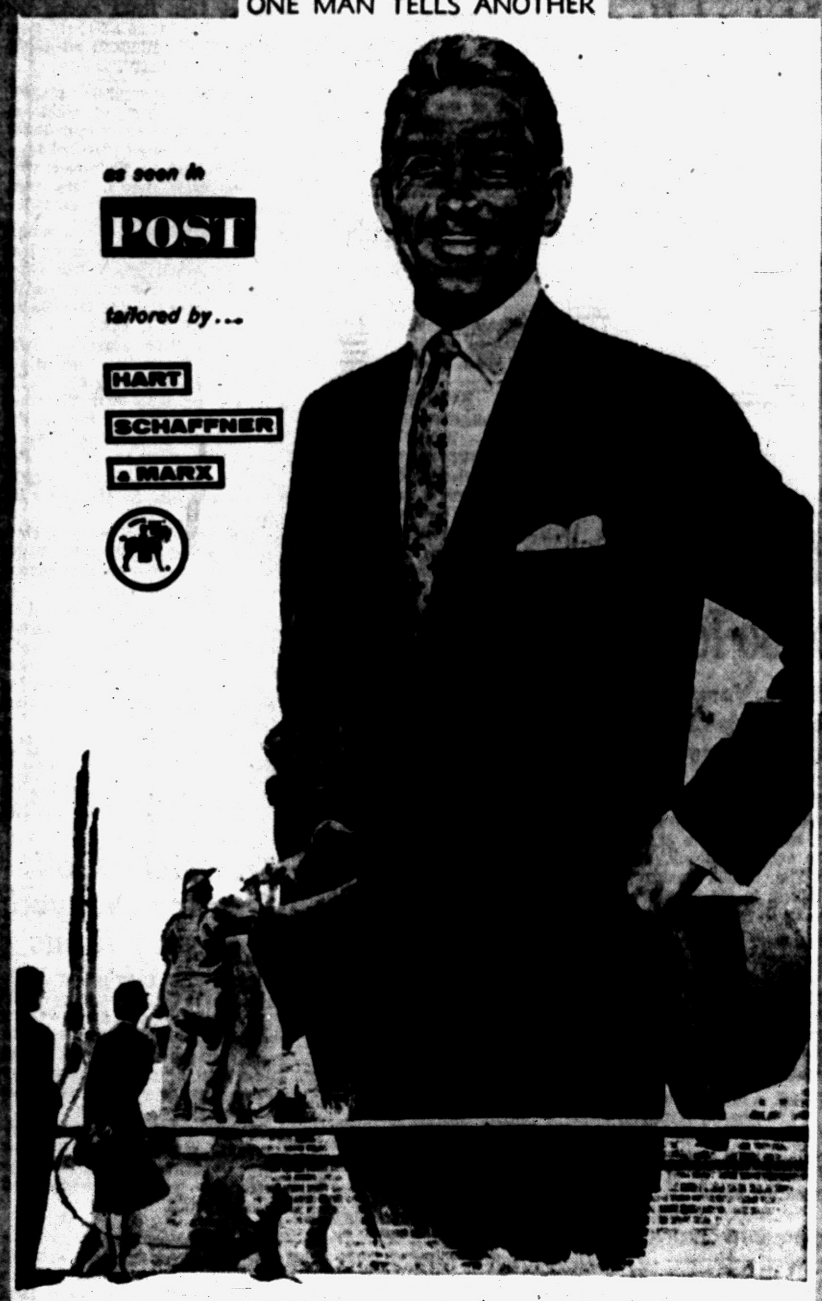

as seen in POST

tailored by...

HART SCHAFFNER & MARX

take a look at yourself in ETON FLANNEL looming larger than ever in popularity, the exclusive flannel is tailored by Hart Schaffner & Marx with all the esteem its soft, luxurious weave deserves. Classic Eton Flannel suits are notable for their ease of drape, their shape retention and wearability . . . and their respect for a reasonable price-tag. Try one on in this new Trend model . . . and let our fitting room mirror reflect the new look of trim, straightforward naturalness in men's clothes.

$75

Dickinson's

SAGINAW at LAWRENCE

Open Monday and Friday Nights to 9 Birmingham—272 W. Maple

THE STYLE CORNER OF PONTIAC

MEN! Try A REGULAR 29¢ SIZE PALMOLIVE AFTER SHAVE LOTION ON US!

...with your purchase of PALMOLIVE SHAVING CREAM



Giant-Size Brushless or Lather

HURRY, HURRY, Offer Good Only While Special Packs Last!

Dickinson's Now Feature Stetson Shoes

Flexible AS YOUR FOOT

Sleekest shoe on two feet!

It's been sweeping the country, setting a style! The Saratoga's smooth streamlined character is a Stetson "exclusive"— now widely imitated but never truly matched. Come in and select from our several versions of this handsome looking, easy fitting shoe.

$22.95



Sizes to 12 4A/2A to B/D

BLACK TAN

THE STETSON SHOE

Dickinson's SHOE DEPARTMENT

Saginaw at Lawrence Open Fri. & Mon. 'til 9 P.M.

SAVINGS UP TO $100 ON 1955 MERCURY OUTBOARD DEMONSTRATORS 7 to Choose From

GIL SCHAEFER'S New WATER SPORTS HEADQUARTERS

1265 S. Woodward Ave. Just North of 14 Mile MI 7-0133

BUY A '49 - '50 or '51 USED CAR

No Money Down!

LAKE ORION MOTOR SALES

Buckhorn Lake M-24 at

Want to Run Your Own Business?



Check This Opportunity:

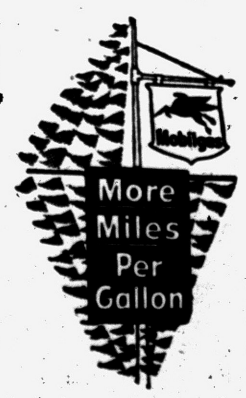

- Large New 2-Bay Service Station
- On Major Highway
- In Conjunction with Large Shopping Center
- At Entrance to New Residential Development

If you like people and would like a business of your own, contact

Socony-Mobil COMPANY

Call Mr. Dark at FE 2-0103 Eves. and Weekends OR 3-1582

3 Americans in Big Scrap for Net Title

Hoad, Rosewall Out of Coast Singles Tournament

LOS ANGELES (AP)—With the two brightest foreign threats, Lewis Hoad and Ken Rosewall, sidelined by defeat, three Americans and One Australian remained in the scramble for the men's singles title of the Pacific Southwest Tennis Tournament today.

* * *

The center court at the Los Angeles Tennis club features a quarter-final match between Rex Hartwig, No. 3 man on the Aussie Davis Cup team, playing Vic Seixas of Philadelphia, No. 2 man on the American Cup team.

The other contest pits Gil Shea of Los Angeles, fourth American cup player, against Herb Flam of Beverly Hills.

Stocky Hoad joined Rosewall in the also-ran class when Hamilton Richardson of Baton Rouge, La., still another Yankee cupper, came from behind to whip him yesterday, 0-6, 2-6, 7-5, 6-1, 6-2.

* * *

Shea started the downfall of the Aussies the day before when he ousted Rosewall.

Trabert reached tomorrow's semifinals with an easy win over Hugh Stewart, San Marino, Calif., 6-1, 7-5, 6-1.

Yankees to Meet Japanese Teams

TOKYO (AP)—The New York Yankees will play five popular Japanese professional baseball teams and picked teams from 14 other Japanese clubs in their October-November tour of Japan, the Mainichi Newspapers announced today.

The Yankees are expected Oct. 20. They will play 17 games before they leave for Okinawa and Manila Nov. 16.

Former Chief Ayling Shines on Scots' 11

Quarterback Dick Ayling of Alma College and a former Pontiac High School athlete has started where he left off last year as he led the Scots to a 20-0 victory over highly regarded Indiana Central last Saturday.

The brilliant field general, who, though only a sophomore, is already established as one of the best quarterbacks in the school's history, threw only five passes but connected on four of them for a total of 60 yards. In addition, "Dandy" Dick plunged for one of the Scots' three scores and converted twice for a total of 8 points for the afternoon.

MSU, Indiana on TV for Big 10 Opener

EAST LANSING (AP) — Saturday should be the day for Michigan State to start on the comeback trail as a football power.

There couldn't be a better time or place.

* * *

The Michigan State-Indiana game is the only football game the Midwest will see on television.

The big eye of the TV camera will be poking into every play for viewers in Michigan, Iowa, Ohio, Indiana, Illinois, Minnesota and Wisconsin.

Also, it's the only Big Ten game of the day and the winner will be undisputed leader of the conference—for at least a week.

If the Spartans could come through with an impressive win it would revise a lot of the thinking that has figured them as a 2nd division team with maybe a 5-4 or at best 6-3 season.

Then again, if they get mangled, it will confirm the talk of the gloomy guys who have put them near the cellar and say that another year or so is needed before any comeback can be expected.

Indiana was the only Big Ten team Michigan State beat last season.

There is bitterness in Bloomington and they are whooping up this 1st one with the theme of "beat State."

Coach Duffy Daugherty will fly out his promising crew at 1 p. m. today for a brief stop in Indianapolis and then the bussing to Bloomington.

There will be a workout this afternoon in the Indiana stadium and then after dinner and movies the squad is supposed to be bedded down by 10 p. m.

With 19 aboard, it will be the biggest bunch of sophomores MSU has taken on any trip since anyone can remember.

Yesterday, Daugherty cut his drill to just an hour and then took his players into Macklin Stadium for introduction to the students at a pep rally.

About the Indiana game Duffy says:

"We'll learn the answers to a lot of questions."

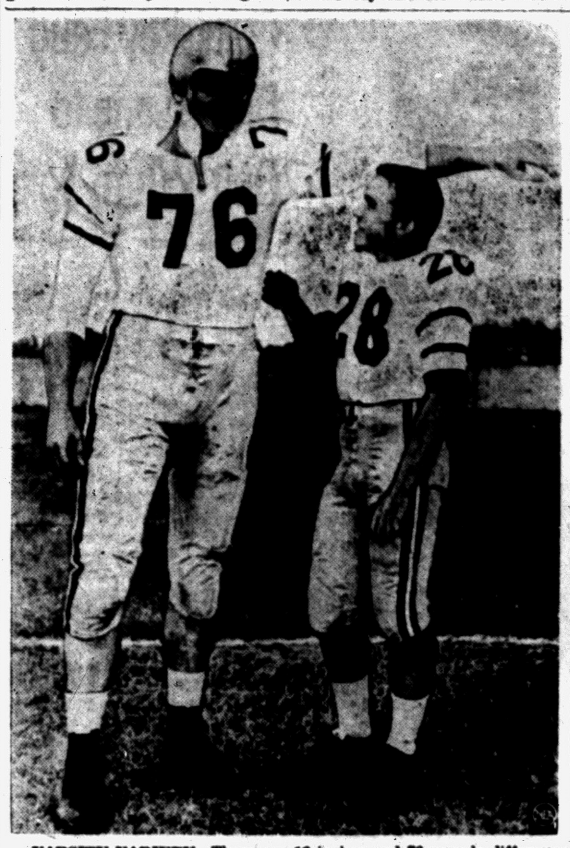

VARSITY VARIETY—There are 12 inches and 76 pounds difference in these two, but both start for Georgia Tech. Tackle Carl Vereen stands six-six, weighs 224. Halfback Jimmy Thompson is only five-six, comes in at 148, but knows how to lug leather.

Maryland Picked to Upset Uclans in Saturday Scrap

By HARRY WISMER
(Copyright, 1955, International News Service)

The big football game this weekend, and one of the big ones of the entire season, sends UCLA into action against Maryland at College Park. This one could turn out to decide the national championship, and I'm predicting an upset . . . Maryland 14, UCLA 12.

In other major college games, as I see them:

Southern California 35, Oregon 7; Illinois 14, California 3; Minnesota 27, Washington 14; Navy 28, William and Mary 7; Oklahoma 40, North Carolina 20. Notre Dame 14, SMU 7 . . . This isn't supposed to be a good year for the Irish, but they can win this one; Rice 21, Alabama 7; Pitt 34, Syracuse 10; Michigan State 7, Indiana 6; a real tough one to pick; Michigan 21, Missouri 7; Wolverines may be in for a battle, judging by Missou's excellent showing against Maryland last week; Georgia Tech 7, Florida 3.

The National Football League kicks off its season Saturday night in Philadelphia, where I like the Eagles to defeat the Giants, 21-14. In other pro games Sunday:

Baltimore 10, Chicago Bears 7; Cleveland 21, Washington 14; Detroit 27, Green Bay 14; San Francisco 31, Los Angeles 21; Chicago Cardinals 17, Pittsburgh 14 (Monday night).

Pair Seeks Golf Title

WHITE PLAINS, N.Y. (AP) — Al Brosch and Art Doering, winners of numerous regional titles, clash for one they never have won Sunday when they meet in a playoff for the Metropolitan Open golf championships at the Fenway Golf Club.

Miss Faulk Sets Tourney's Pace

Georgian in Front of Field for PGA's L.A. Women's Open

LOS ANGELES (AP)—Mary Lena Faulk of Thomasville, Ga., led the way into the second round of the $5,000 PGA Women's Open Golf Tournament at the Clock Country Club today after knocking three strokes off women's par 74 yesterday.

* * *

Miss Faulk posted a 36-35—71 for the par 38-36—74 layout.

One shot back were Patty Berg, St. Andrews, Ill., Betty Hicks, Palm Springs, and amateur Gloria Fecht, Inglewood, Calif.

Further down were such nationally known lady pros as Joyce Ziske, Waterford, Wis., Carol Bowman, Oakland, Mickey Wright, La Jolla, Calif., and Betty Jameson, San Antonio, all at 75.

* * *

Fay Crocker, Uruguay, shot a 76, and the 77's included Beverly Hanson, Indio, Calif., and Betsy Rawls, Spartenberg, S.C. Marilyn Smith, Wichita, Kan., had a 79, and Bonnie Randolph, Columbus, Ohio, shot an 82.

The 72-hole inaugural event winds up Sunday.

Rochester Seeks 2nd Little Series Victory

ROCHESTER (AP)—Gary Blaylock gets his most important starting assignment of the year tonight as Rochester seeks its second victory in the Little World Series before leaving for Minneapolis for the final games.

Biggest man on the Columbia University football team is tackle Fred Hovasapian, a 230-pound sophomore transfer student from Stanford.

Bowling Clinic

By BILLY SIXTY

Don't be in a hurry to bowl a hook. My advice, in fact, is that unless you bowl at least a dozen games a week, stick to a straight ball and be satisfied with a fairly healthy average built up on accurate spare bowling rather than strikes. When you feel you've acquired sufficient control to shift to the hook delivery do so by little stages. Start by turning the thumb—the thumb being the guide—slightly to the left of center as sketch shows. The fingers, as you see, are turned a bit to the right of center—enough to impart a little right-to-left hook spin.



Make no effort to turn the wrist. In fact, restrain it. Keep the hand in the same position throughout the swing. The spin will take effect as the thumb is released first, leaving the fingers to apply spin as they come out of the holes.

About the hook delivery: The break or turn of the ball, right to left, will be small, so release the ball about six inches from the gutter, with the No. 3 pin as your target, opposite, if left-handed. Shoot at the No. 2 pin. Remember: Swing is the thing. Swing all the way.

(Copyright 1955)

EAST LANSING — Michigan State's 1955 football opponents won 45, lost 36 and tied two in 1954 for a .530 average.

Michigan Championship
200 Lap-Old-Model-Stock-Car RACE!
ROCKET MOTOR SPEEDWAY
Six Miles West of Owosso—On M-21
SUNDAY, SEPTEMBER 25
Time Trials 9 A. M. Race 2:30 P. M.
Featuring the leading drivers from all over Michigan on the Nationally Famous Half Mile Track!
RAIN DATE OCTOBER 2

"REWARD"
Yourself with BIG Savings!
We Are Giving Sensational Deals on New and Used Cars Every Day!
L. C. ANDERSON INC.
Lake Orion, Mich. MY 2-2411

TIRED AFTER A HARD DAY'S WORK?
Try a restful massage. It will do wonders for you. Discover today the facilities available at the
YMCA ATHLETIC CLUB
10 SENECA STREET Stop In Today for Rates FE 5-6116



Corwin's LUMBER and COAL
LOW COST COMFORT
for Year 'Round Living!
Damp, Cold, Heat and Wind are never a discomfort if your home is properly insulated . . . insulated with any of our nationally known brands such as . . .
★ ROCK WOOL INSULATION ★
★ ZONOLITE INSULATION ★
★ FIBERGLAS BLANKET INSULATION ★
★ BALSAM WOOL INSULATION ★
CORWIN
LUMBER and COAL CO.
Serving Your Community Since 1890
117 S. Cass FE 2-8385



The finest in 71 years
Century Club
STRAIGHT BOURBON
now in this handsome new package
We proudly present in this handsome new package the finest Century Club ever bottled in its 71 year history. No increase in price! Enjoy it tonight!
Light and Mild
6 YEARS OLD
$2.48 PINT CODE NO. 823
$3.93 4/5 QT. CODE NO. 822
no increase in price!
Ask for Century Club at your favorite tavern!
Straight Bourbon Whiskey • 86 Proof
National Distillers Products Corporation : New York, N. Y.

IT'S HARD TO BELIEVE BUT . . . I CAN PROVE IT!
Sam Benson Says:
I MEAN IT!
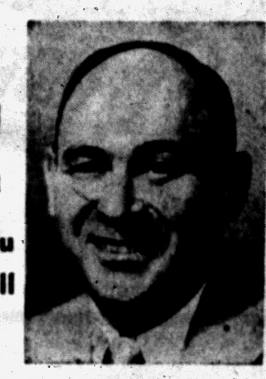
My Side Street Store Does Save You Up to $10 to $20 on Your New Fall Suit or Topcoat EVERYDAY!
Just Arrived! New Fall 1955 and 1956
ALL WOOL SHARKSKIN $69.50
2-PANTS SUITS
HERE'S HOW I CAN PROVE IT . . . SHOP AROUND!
Look at $70, and Even $75 Two-Pants Suits . . .
THEN—
COME INTO MY STORE AND COMPARE THESE SUITS I HAVE!
MY PRICE 49.87
YOU'LL BE AMAZED AT HOW YOU CAN SAVE!

REGULARS	LONGS	STOUTS	PORTLYS	SHORTS
35 to 46	37 to 46	38 to 50	38 to 48	35 to 46

Alterations Free . . . of Course!
SELECT YOUR TOPCOAT NOW!
$16.87 $24.87 $33.91
Yes, Sir — You Save Up to $10 to $20 on Your Selection!
Gabardines . . . Import Wool Tweeds . . . Coverts . . . Trench Coats . . . Zip Lined Coats . . . California Weights.
THOUSANDS OF PANTS $4.97 To $9.87
HUNDREDS OF JACKETS $6.87 To $12.87
MEN, DON'T SAY YES UNTIL YOU HAVE SEEN MY SELECTION OF PANTS OR JACKETS . . . . AT MY LOW PRICES!
WE RENT TUXEDOS FOR WEDDINGS AND PARTIES
SAM BENSON
We Give Gold Bell Gift Stamps
20 SOUTH PERRY STREET
OPEN TILL 9 P. M.
PARK FREE in any parking lot or garage in town, with purchase



HAVE YOUR CAR UNDERCOATED BEFORE WINTER!

UNDERCOATING

Steam Cleaning . . $10
All Makes of Cars
Undercoating . . . $15

Done to factory specifications. Complete, all makes of cars. Guaranteed.

SCHWARZE'S UNDERCOATING
8825 Woodward FE 5-5563
(Opposite St. Joseph's Hospital)

TRY A HANDY FAST—

CAR WASH

- Interior Vacuumed
- Steam Cleaned Tires
- Washed and Dried
- Chrome Cleaned

$1.50 Complete



Conveniently Located

KUHN AUTO WASH
149 W. Huron Across from Firestone

INSTALLED FREE WHILE YOU WAIT

MOST FORDS CHEVROLETS STUDEBAKERS $6.95

Low Prices on All Other Makes

ORIGINAL EQUIPMENT Type MUFFLERS



First Quality — First Quality

Also Tail Pipes Exhaust Pipes and Dual Sets

Motor Mart Auto Parts
121-123 E. Montcalm FE 4-8230

Bruin, Terp Tilt Rated Weekend's No. 1

By THE ASSOCIATED PRESS

Outstanding exponents of the split-T and single-wing styles of football clash tomorrow when Jim Tatum's Maryland Terrapins and Red Sanders' Bruins from UCLA meet in what shapes up the nation's No. 1 college gridiron attraction.

* * *

Colleges of all sizes swing into action for the 1st big Saturday of the new season but the meeting of top-ranked UCLA and fifth-ranked Maryland at College Park, Md. figures to be the "big" game. Both came through unscathed in their openers last Saturday.

UCLA, boasting a powerful single-wing attack built around quarterback Ronnie Knox and featuring Sanders' balanced line version of the style, easily defeated Texas Aggies 21-0 in the Bruins' opener.

By contrast Maryland squeaked past Missouri 13-12. Tatum has called his split-T quarterback, Frank Tamburello, the best in his time at Maryland. But it is the Terrapins' line that will be watched with interest. It is supposed to be a real good one, which could spell trouble for Knox and company.

The UCLA-Maryland game is the only one involving two teams ranked among the top 10 but every other member of the select group will be in action against major opposition.

* * *

Oklahoma (No. 3) takes on North Carolina in an intersectional duel at Chapel Hill, N.C.; Michigan (No. 4) pays Missouri; Ohio State (No. 6) hosts Nebraska at Columbus; Pittsburgh (No. 7) clashes with Syracuse; Mississippi (No. 8) meets Kentucky in a Southeastern Conference clash that could go a long way toward deciding the league title; Navy (tied for 9th) warms up for a rugged campaign against William and Mary. Southern California (tied for No. 9) plays Oregon in a Pacific Coast conference tilt tonight.

* * *

There also are plenty of intersectional games among other top teams to spice the program. One which will be watched by more than ordinary interest is Notre Dame against Southern Methodist at South Bend, Ind. The Irish were ranked 11th in the first Associated Press poll. They may be better than that.

Other intersectional battles bring together Illinois and California, Minnesota and Washington, Purdue and College of the Pacific, Washington State and Kansas, Wichita and Utah State. Indiana takes on Michigan State in a Big Ten contest.

Quick Chief Back in Form to Win Little Brown Jug

DELAWARE, Ohio (AP)—Quick Chief, absent from the races since Aug. 18 because of lameness, today owned one of pacing's most coveted trophies—The Little Brown Jug—along with $24,645.24 payoff.

The black 3-year-old son of Chief Abbedale, owned by the Farmstead Acres of Brookville, N.Y. and driven by Billy Haughton of Massapequa, N.Y., won the tenth annual $66,608.83 "Jug" over the Delaware County Fairgrounds yesterday, defeating 16 of the nation's best sidewheelers.

* * *

A bit more than a month ago Quick Chief pulled up lame after winning at Yonkers Raceway, and Haughton laid him up. Then Haughton jogged him in 2:20 and aimed him for the big one. Quick Chief was flown in last weekend. He practically flew in the race, too, as he negotiated the twice-around in 2:00 1-5 and 2:00 2-5 to take the big prize.

* * *

Dottie's Pick, bay filly owned by J. E. and E. C. Armstrong of Brampton, Ontario, won her heat in the divided race in 2 minutes flat, a world mark for her sex and age, and then chased Quick Chief to the wire in the payoff heat which she lost by three lengths.

Dottie's Pick and Quick Chief set a world record for three heats divided as their times added up to 6:00 3-5, far under the record of 6:07 2-5 set in 1952 by Meadow Rice and Wilmington's Star in the same race.

NEW YORK (AP) — Lew Burston will visit France, Germany and Spain seeking boxing talent for bouts in this country under the International Boxing Club banner.

'Tiger' Meets Dane

CLEVELAND (AP) — Middleweight Ralph (Tiger) Jones of Yonkers, N.Y., tangles with a Danish import, Chris Christensen, tonight at 9 p.m. (EST) in a 10-rounder at Cleveland Arena.



STAND-IN — When Bobby Layne went out with an ailing shoulder recently, Harry Gilmer started pitching for the Detroit Lions.

Comiskey Feud Drove Lane to Quit White Sox

Seven-Year Tenure as General Manager May End Today

CHICAGO (AP)—General Manager Frank Lane's seven-year association with the Chicago White Sox appeared to be ended today, after several thousand words of conjecture and invective.

* * *

The dynamic, 59-year-old baseball trader yesterday submitted his resignation in a letter to Mrs. Grace Comiskey, Sox president, asking that he be released from a contract by Oct. 15 which has five years to go.

Lane said he had "reasonable assurance" his resignation will be accepted. Chuck Comiskey, Mrs. Comiskey's son and Sox vice president, said acceptance of the resignation is a "foregone conclusion."

* * *

Mrs. Comiskey has made no comment.

Lane is quitting because of a long feud with Chuck Comiskey, which burst into the open after Chuck criticized the general manager for a scene in Comiskey Park.

Lane at that time rushed to the box of Will Harridge, American League president, to protest an umpire's action in removing Sox catcher Sherm Lollar from the ball game. A few days later Ford Frick, baseball commissioner, fined Lane $500. Lane then remarked that "I appreciate the keen sense of loyalty of Mr. Charles Comiskey."

Lane in a comparatively mild letter of resignation to Mrs. Comisky said:

* * *

"The Comiskey family has always cooperated and permitted me to operate the club without interference. If the club has had any measure of success in my seven years in your employment, then I am only too happy that such has been the case and will be everlastingly grateful for the opportunity given me here."

Research Shows Bruin Has Very Tender Nature

Takes Peanut Butter To Trap Black Bear, Project Discloses

LANSING—A black bear is often looked on by the hoity-toity as a ragged, crude brute, totally without feeling or sensitivity.

This is not nice, a rash injustice and kin to certain outrageous feelings sometimes generated against such noble and misunderstood souls as Reynard Fox, Ferdinand the Bull and Mehitabel Cat.

Proof of Bruin's delicate nature turned up recently in a routine invoice of supplies from the Conservation Department's Cusino wildlife station. The bear research project had ordered five pounds of peanut butter.

"Peanut butter?" queried the business manager, another doubting Thomas. "Wot's that for?"

"For bear trapping," came the prompt answer. "We tried honey, rotten meat, fish heads, garbage; lots of stuff and they like it all okay, but to really get them in a live-trap you got to use peanut butter."

The invoice was approved.

Freehold Raceway in New Jersey is the only daytime parimutuel trotting track operating east of California. A 50-day meeting ends Columbus Day.

Like Father, Like Son?

LOS ANGELES (AP) — UCLA backfield coaches have high hopes that Bob Bergdahl of Los Angeles can fill the role once occupied by his father, Lenny Bergdahl. Bob played in eight of nine games as a sophomore in 1954 and went 51 minutes against Washington. His dad played for Bill Spaulding in 1930, 1931 and 1932.

UCLA is booming Herdman Cureton, 213, of Duarte, Calif., as an All-America guard candidate. He played 239 minutes in 1954.

5 Checkpoints for Imported Car Buyers

	YES
Quiet, economical valve-in-head engine	✓
Single-unit safety chassis	✓
Rear gas tank for safety	✓
Engine in front where it belongs	✓
24 years continued production and progress	✓



ONLY THE 1956 HILLMAN Minx CHECKS ON ALL 5 — AND THE HILLMAN line BEGINS AT... $1445

FOSTER'S GARAGE 467 Auburn Ave. (P.O.E.)

STANDING INVITATION

to ALL

DeSoto – Chrysler Dodge and Plymouth Owners

You are always welcome in our Service Department, and you need not wait until you are in trouble to come in.

We are glad of any opportunity to show off our facilities to let you see our up-to-the-minute equipment, our specially designed money saving and time saving tools, and let you get better acquainted with our skilled staff of trained mechanics.

So take this as a standing invitation to come in often, even if it is just to say "hello" . . .

We Specialize in—

- Fluid Drive and Automatic Transmission
- All Electric Work
- Seat Covers Installed
- All Accessories
- Painting & Body Work
- Lubrication
- Washing
- All General Repairs

Louie West, Service Manager

BRAID MOTOR SALES
DeSoto-Plymouth Dealer
Cass at W. Pike St.
FE 2-0186

Beat the rush...



GET YOUR "PRESTONE" ANTI-FREEZE RIGHT NOW!



Give your car and your dealer a break. Have your cooling system serviced before the freeze-up rush. You can do it now! Unlike alcohol anti-freeze, "PRESTONE" BRAND anti-freeze won't boil off, even if the weather turns warm.

6 WAYS SAFER

1. **CONTAINS NO ALCOHOL.** Vapor from solution cannot be ignited by spark or cigarette. No fires! Can't harm car's finish if spilled.
2. **NO POISONOUS FUMES.** (Remember, alcohol type anti-freeze is toxic under certain conditions.)
3. **NO FREEZE-UP,** boil-away or foam-off. One shot lasts all winter.
4. **PROTECTION AGAINST RUST AND CORROSION** *for all seven metals* commonly used in cooling system.
5. **EXCLUSIVE POLAR FILM INHIBITOR** gives most effective protection ever developed by science against rubber-hose decay and radiator clogging.
6. **THE FAMOUS "PRESTONE" ANTI-FREEZE GUARANTEE.** Ask your dealer to show it to you.

Look for the GREEN TAG attached by your dealer.

It proves you have "PRESTONE" BRAND anti-freeze in your car, and no substitute.

You're SET, You're SAFE, You're SURE!

The terms "Prestone" and "Eveready" are registered trade-marks of Union Carbide and Carbon Corporation

NATIONAL CARBON COMPANY, A Division of Union Carbide and Carbon Corporation
30 East 42nd Street, New York 17, N. Y.

IT'S Elegance!

Schenley RESERVE



Get the famous fifth, $3.93 Code No. 612 *or economical pint, only* $2.48 Code No. 613

BLENDED WHISKEY, 86 PROOF, 65% GRAIN NEUTRAL SPIRITS. SCHENLEY DISTILLERS CO., N. Y. C.

NFL May Abandon Saturday Telecasts

PHILADELPHIA (AP)— The National Football League may be forced to abandon its nationwide Saturday night football telecasts because "the government, through the FCC (Federal Communications Commission), is pricing us out of the Saturday market," NFL Commissioner Bert Bell says.

* * *

"The government went to court to force us to televise," Bell observed yesterday. But, he said, the pro league's television program will be curtailed this year because of "excessive charges" for cables by the American Telephone and Telegraph Co. under FCC approved rates.

* * *

"We want to televise, regionally and nationally, and we have plenty of sponsors willing to go along with us," Bell continued. "However, when it comes to buying cables we're in trouble.

"We can't get the networks to take our Saturday games since they have programs such as Jackie Gleason and Perry Como on during the hours we want to telecast. We don't blame the networks. That's only good business.

* * *

"The hitch is this: It costs us four times as much to buy cables for telecasts as it does the networks. We have to pay $1.00 a mile per hour for cables, while the networks get it anywhere from 13 cents to 40 cents per mile per hour because they buy it in great volume."

* * *

An AT&T spokesman in New York said Bell "is the unfortunate victim of circumstances,' explaining that whereas the networks use television channels approximately 360 hours a month, the NFL would use it at most two and a half hours a week. The NFL channel would have to be put up and taken down each week, he said, while the channel leased to a big network would be permanent. He said a television channel can be used only for that purpose.

* * *

Bell said the cost of cables made the overall package price for long distance televising too high for most sponsors to absorb.

The leagues regional telecasts of some away games back to home cities will continue, Bell said. He added that he is still trying and hopeful that some last minute deal can be worked out to continue the coast-to-coast television games and other long distance regional telecasts.

Notre Dame, Illinois at MSU Are Sold Out

EAST LANSING (AP) — Two of Michigan State University's home football games this fall are sold out—Notre Dame and the homecoming meet with Illinois Oct. 22.

The Oct. 15 Notre Dame game has been sold out for some time.

The University said MSU's ticket allotment for its game with Wisconsin at Madison Oct. 29 is also gone. This game is a sell out, too.



BRAKES RELINED

SPECIAL

Ford, Chevrolet, Plymouth . . . complete brake relining. First Quality. Fully Guaranteed.

COMPLETE JOB $14.95 Parts and Labor

★ COMPLETE BRAKE SERVICE ★

MARKET TIRE CO.

77 W. Huron St. Open "9 to 9" FE 8-0424

Sparrow Heads for Trial With Pro Knickerbockers

Guy Sparrow, former Pontiac High School and University of Detroit basketball star, journeys to New York today for a try-out attempt with the New York Knickerbockers of the National Basketball Association.

Guy, a June graduate of U-D, was signed to a $6,000 contract by the pro quintet after being selected as the team's third draft choice.

He will report Sunday to Madison Square Garden, home of all Knicks home contests, and then will move with the rest of the rookies and veterans to Garden City, Long Island, training headquarters for Coach Joe Lapchick's cagers.

"I'm going out for the forward slot as I did in high school and college and I think my chances are real good, but I don't know because the team takes 20 to camp and cuts down to 10 men before the Nov. 1 opener," Sparrow said.

Sparrow will be competing against Edward Mullin, who led San Francisco to top NCAA honors last year, and Kenny Sears, UCLA star, for starting berths with the Knicks. Sweetwater Clifton and Ray Felix are well-known names on the roster who will be giving the rookies their first test in the professional circuit.

Guy hopes to continue his baseball career with the Kansas City Athletics if the New York cagers retain him for the season. He batted a .274 for Savannah of the Sally League this year.

Bowling Results

PIONEER BOWLING LEAGUE

7A DIVISION

	W	L		W	L
Liming Serv.	8	0	Oakland S.W.	3	5
Superior	7	1	Farmer's Mkt.	2	6
Dorris Realty	7	1	Forge & Socket	2	6
Hight Motors	5	3	Drewry's	1	7
Young Rlty.	4	4	Team No. 6	1	7

K. Henson, N. Butler—182. P. Sawgle—484; Superior—710, Liming—2062.

7A DIVISION

	Pts.		Pts.
Peggy's	6	Miller's Five	4
Fleet Carrier	7	Bowlerettes	2
Oxford Shop	7	Townsend's	1
Mold-A-Matic	6	Cass Ave. Brks.	0
Pontiac Plumb	5	Vulcan Chain	0

T. Duffy—202—513; Fleet Carrier—817—2311.

7B DIVISION

	Pts.		Pts.
Penfolds	6	Ollie Barnett	4
Quality Clean.	6	Allen & Son	4
Oliver Buick	5	Piper Novelty	4
Sturdevant	4	D & D Cleaners	3
Peggy's 2	4	State Bank	0

B. J. Hutchinson—193, F. Sturdevant—468; Quality Cleaners—727, Peggy's 2—2014.

7B DIVISION

	Pts.		Pts.
Benson's	8	Altes	4
Motor Inn	7	Prue's Bar	3
Lion Store 1	7	Jacobsen's	1
Maple Leaf	5	Pabst	1
Jack O'Hearts	4	B & K Mkt.	0

D. Evans—214—535; Lion Store 1—739, Altes—2143.

9A DIVISION

	W	L		W	L
Team No. 7	7	1	Paul's Elec. 2	4	4
Fuller Brush	6	2	Amer. Carload.	4	4
Virginia Life	5	3	Paul's Elec. 1	1	1
Chuck's Shack	4	4	Newport's	1	7

A. Terry—161, E. Morris—433, Life of Virginia—674—1952.

COOLEY MAJORETTES

	Pts.		Pts.
Cooley Lanes	4	A.F.L. No. 14	2
Stroh's	3	Team No. 8	1
Garrel's	2	Marohn's	0

Cooley Lanes—844, Garrel's—2346; J. Aird—203, A. Bennett—575.

ST. BENEDICT MEN'S

	W	L		W	L
Shore Market	7	1	Poole Lbr.	4	4
Team No. 9	5	3	Team No. 5	4	4
Team No. 1	5	3	L. H. Cole	3	5
Team No. 6	4	4	Team No. 10	2	6
Main Clnrs.	4	4	Team No. 7	2	6

H. Ogg—234; G. Zuballk 203; S. McGinnis—202; Donie—202; J. Lynch—201.

ROLLING PIN LEAGUE

	W	L		W	L
G. Elkins Exc.	7	1	Shore Mkt.	4	4
Banner Linen	6	2	Richards Tav.	4	4
Team No. 11	5	3	Partridge Rlty.	4	4
Fillmore Hdw.	5	3	Team No. 10	3	5
Huron Theater	5	3	Huron Bowl	0	8
Buirley Jlry.	5	3	Schultz Elec.	0	8

B. Riemenschneider—230—623; Buirley Jewelry—744; Fillmore Hdw.—2139.

LADIES HURON BOWL

	W	L		W	L
Nicholls Ins.	7	1	Gresham	4	4
Pete's Place	7	1	Power Piping	3	5
Spencer's	6	2	Team No. 5	3	5
Jones Hdw.	6	2	Young Rlty.	3	5
Nat'l Coach	5	3	Ace Seat	2	6
M&M Motors	4	4	Food O-Mat	1	7
Tricker Ins.	4	4	Team No. 14	1	7

S. Zanoni—343, H. Oley—882; Power Piping—2605.

FIRST NIGHTER LEAGUE

	W	L		W	L
Team No. 1	4	0	Comm. Bank	1	3
Hank's	4	0	Team No. 12	1	3
Pips	4	0	Motor Parts	0	4
G&M	4	0	Gordon TV	0	4
Team No. 15	4	0	Team No. 2	0	4
Team No. 14	4	0	Credit Union	0	4
Stout	3	1	Team No. 16	0	4
Team No. 11	3	1	Team No. 13	0	4

M. Hammett—169—484; team No. 1—761—2187.

BELLS AND BEAUX

	Pts.		Pts.
Lilacs	4	4 O'clocks	2
Carnations	4	Daisies	1
Dandelions	3	Tulips	1
Del's	2	Orchids	0
Lillies	2	4 Roses	0

NITE OWLS

	W	L		W	L
Manny's Bar	10	2	Detroit News	6	6
Dean's Svc.	9	2	Pont. Htg. Sup.	4	8
Land O'Lakes	8	4	Cherri-Von	3	9
Cres. Lk. Inn	7	5	Pont. Lk. Bld.	2	9
Higgin's Pon.	7	5	Service Glass	2	10

Indiv. game—J. Thompson—217; series M. Miller—578; team game—Manny's Ringside Bar 921; series—Detroit News—2644.

Orioles Buy Player From Detroit Club

BALTIMORE (AP)—The Baltimore Orioles announced today they had signed John Makell of Annapolis, Md., and Glenn Slusher of Elyria, Ohio, and bought Ezell King from the Detroit Stars for two of their minor league baseball teams next year.

* * *

King and Slusher will report to San Antonio in the Texas League and Makell to York, Pa., of the Piedmont.

Makell and Slusher are recently out of military service. Makell studied at Morgan State in Baltimore before that and Slusher at Kent State.

Makell plays second base and Slusher is a catcher. King played first base and the outfield for the Detroit Stars of the Negro American League.

LITTLE WORLD SERIES

Rochester (IL) 7, Minneapolis (AA) 3 (Best-of-7 series tied 1-1)

TEXAS LEAGUE

Shreveport 3, Houston 0 (Shreveport wins final best-of-7 series 4-3).

THURSDAY'S COLLEGE FOOTBALL

Ky. State 31, Winston-Salem Tchrs 6
Delta (Miss) State 20, Millsaps 7
Louisiana College 26, Arkansas Tech 19

Buy your BROWNING on our LAY-A-WAY PLAN

TIME PAYMENTS AVAILABLE
KELLY HARDWARE
3994 Auburn at Adams.
FE 2-8811 Auburn Heights

BOWLERS
Open Bowling Daily
Plenty FREE Parking
Phone Reservations Accepted
Montcalm Bowling Centre
30 E. Montcalm FE 5-2221

BOWLERS
OPENING FOR TEAMS and INDIVIDUALS for Sundays 2 p. m. to 7 p. m.
Men, Women, Join Our Mixed League, Tues., 9 P.M.
MOTOR INN RECREATION
18 S. Perry St. FE 5-6032

Guaranteed


We Arrange for Installation
No Money Down!
18 Months to Pay
Phone FE 2-9111

COMPLETE AUTO PARTS AND ACCESSORIES
PLENTY OF PARKING
Pontiac Piston Service
CORNER OF CASS AND LAWRENCE

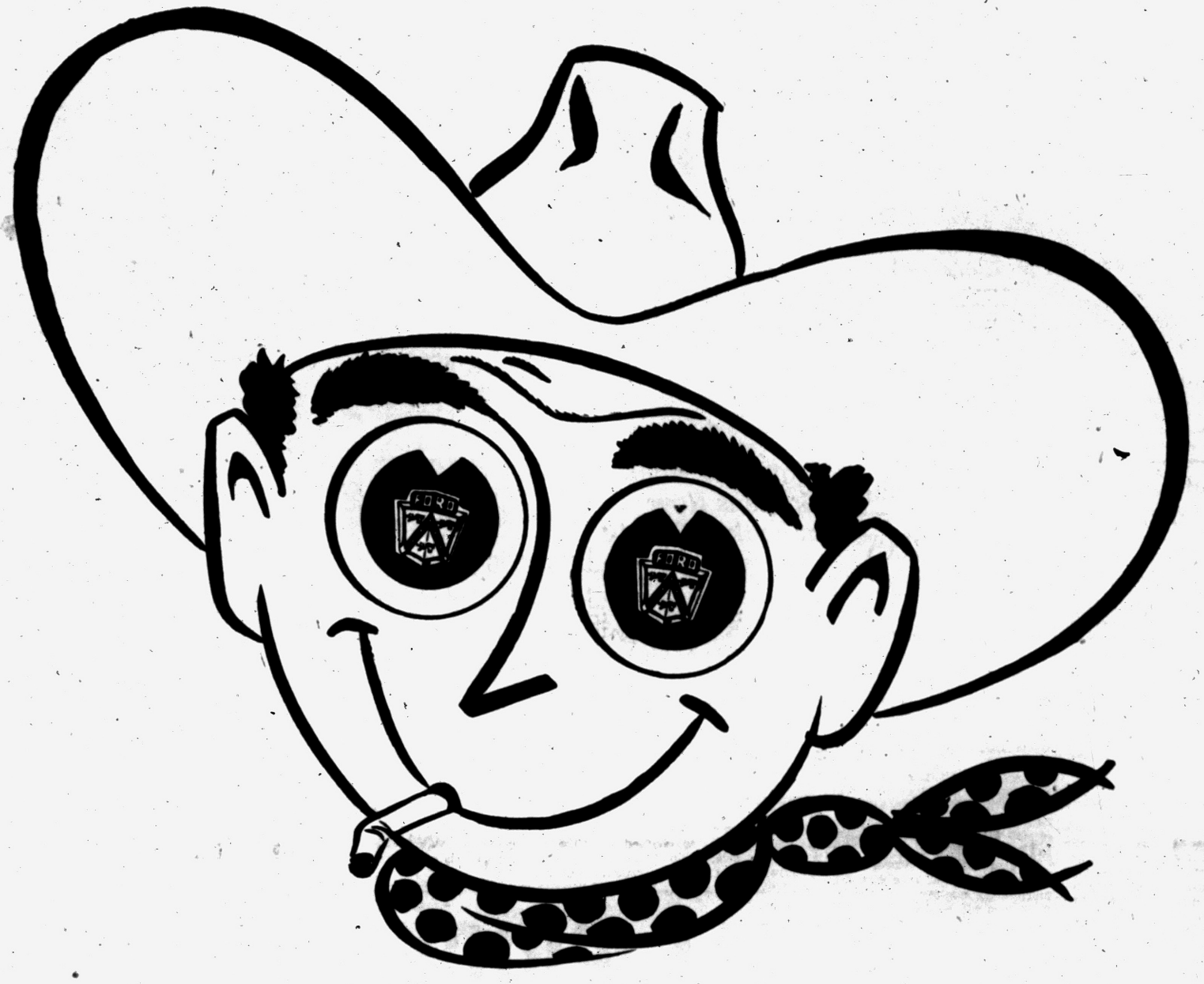

COME . . . LOOK
AT THE
'56 FORD
Trade Locally for the Long Deal
See the New Ford Tonight or Tomorrow!
PONTIAC'S OWN FORD DEALER

SEE and HEAR AUNT JEMIMA at CY OWENS at 6 TONIGHT!

Cy Owens
Your Friendly Ford Dealer
147 So. Saginaw, Pontiac, Mich.
FE 5-4101 FE 5-3588

OPEN 8 A.M. to 10 P.M.



Pontiac Press Photo

SOMETHING TO CROW ABOUT — There's 51½ pounds of good eating in the huge watermelon Mrs. Everett Crow is about to carve. Agricultural experts here agree with the Crow family that that is "something to crow about." The Crows live at 221 State St., but they grew the big melon in their garden patch on Union Lake road. It's the largest their patch has produced, and measures 45 inches around the middle.

Trees Can Bring Color

With the approach of fall, many gardeners are thinking about how to improve the landscaping about their homes.

When the planting season begins, shade trees should be planted not alone for their size, shape, summer foliage, longevity and cleanliness, but also for their autumnal color effects.

Of course you will not enjoy the spectacular color this autumn, but chances are good that you will next year if you select the right trees.

The oak family is notable in this category. It provides many members that neatly daub the local scenery. The willow oak turns a pale, tawny or golden yellow. The pin oak turns a bright to deep scarlet and often has green and scarlet leaves on the same branch.

* * *

The shingle oak takes on rich reddish brown to russet-red hues, while scarlet oaks turn to brilliant scarlet, red and crimson tints. The eastern red oak varies from maroon to rich brownish red.

DOMINATING COLOR

The black tupelo, nyssa sylvatica, is almost sure to dominate any landscape with its glowing, scarlet, orange-red and even purple tints.

The American Sweetgum, liquidambar styraciflua, one of the best autumn trees, runs from yellow through gorgeous red and crimson to darkest purple.

Most of the maples provide fine autumn color. The sugar maple varies from gloriously brilliant crimson to shades of yellow and gold. The red maple with its scarlets and crimsons is one of the reddest of all native trees.

The evergreen pines, spruce and hemlock lend eye-appealing background support and effective contrast for the riot of autumn coloring.

For best results nursery grown trees are more satisfactory than trees from the fields and woods.

NURSERY TREES BEST

Nursery grown trees are not only more thrifty and vigorous than wild trees, but they are more certain to be free from insects and disease. They will stand moving better and are more quickly established.

The homeowner must bear in mind that while smaller trees will cost less, they will not provide much autumn color for the first few years.

Larger, balled and burlapped trees, while costing more, give an almost immediate effect.

* * *

Incidentally, if you have an existing tree in such condition that removal is necessary, be prepared to remove the stump by grubbing and digging. There is no effective chemical stump remover, despite claims to the contrary.

Biggest Dahlia, Moss Roses Grown at Oxford

Tallest of the dahlias reported this year to the Press garden editor is that of William H. Teak of Oxford.

He has counted 18 bright yellow blossoms on his dahlia, which now measures 9 feet 6 inches in height.

"My moss roses are something to see this year, too," Teak said . . . "some of them are as big around as a coffee cup."

Teak's garden at 70 E. Burdick street is well known as a neighborhood beauty spot. A few Press readers may remember it also, for Teak broke into print a couple of winters ago when a photograph of his pansies, blooming under the snow, appeared in the news.

Plenty of fertilizer is one of Teak's answers to the question of how to grow a fine garden. Then wise planning and care of the plants, and you're all set, he says.

Moon Flowers Add Beauty to Night Scene

Neighbors of Mr. and Mrs. William Miller of 36 N. Anderson St. have been singing the praises of the Millers' moon flowers, whose fragrant white blossoms add a special touch of beauty to the nighttime scene.

* * *

The vine has found its way up the side of the 1½-story brick house, past the eavestrough to the chimney, where it has fastened itself to the TV antenna, some 20 feet above ground.

* * *

When the sun goes down and the other flowers fold their petals, the moon flower opens its big, wavy blooms.

Garden Quiz

Q—Our spring-planted, creeping-bent lawn is not filling in despite plenty of water and fertilizer. The clay ground was very poor to begin with. What can we do to improve the lawn?

A — Frankly without three inches or more of a humusy top-soil one cannot expect a satisfactory lawn. Grass roots need a friable soil to produce top growth. Short of doing it over, I suggest yearly spring and late summer light top dressing with a mixture of equal parts coarse sand and peat moss plus the usual recommended fertilizer applications.

Palm Tree Salad—$20

On tiny Providence Island north of Madagascar the hearts of coconut palm trees provide a delicacy known as "the millionaire's salad," says the National Geographic Society. A palm heart is obtained by cutting down a mature tree. To serve ten persons costs about $200.

The average weight per yard of railway track has risen from 82.89 pounds in 1921 to 103.5 pounds.

Water, Fertilize Stricken Trees

Pest Damage Extensive, So Supply Root Area With Nourishment

Extremely hot, dry summer weather in the East, Midwest and South has brought out unusually large numbers of red spiders, aphids and other insects to plague shade trees and lower their vitality.

Spraying won't help now, say tree experts, as leaves soon will start to fall. But heavy watering until the ground freezes can help restore vigor to pest-weakened trees.

Feeding also is advised, especially for trees that have gone dry much of the summer. Even though trees soon will be dormant for the winter, they still can absorb nutrients that will give them a head start in the spring. That's because root growth and activity continue well into the dormant season.

A tree food high in nitrogen content should be chosen for best results. Water and food should be applied over the entire root area.

If this is done properly, much of the damage caused by summer pests can be undone before cold weather sets in. But plans should be made for spraying next spring as soon as the pests reappear.

Trees that go into winter in a weakened condition are easy targets for many troubles that vigorous trees can easily survive. This is another good reason for fall watering and feeding.

Family's Water Well Producing Gasoline

OKLAHOMA CITY (AP)—Free—all the gasoline you can drink.

That's the situation in which the C. A. Webb family finds itself. Webb's private water well is producing quantities of almost pure gasoline.

Webb says he believes the gasoline is escaping from an oil field pipeline and seeping into the well. But he hasn't been able to find the source thus far.

The gasoline showed up in the water Aug. 4, Webb said. It increased to the point where water drawn through faucets would flash and burn briefly when ignited.

A neighbor is supplying the family with water.

10,000 Safety Strips

PITTSBURGH (AP)—The Automobile Club of Pittsburgh distributed 10,000 safety strips to motorists when schools resumed this fall. The strips, attached to rear bumpers of cars, read: "Schools Open—drive carefully."

Cranbrook House Gardens Now at Peak of Beauty

Early autumn visitors to the Gardens of Cranbrook House will find formal plantings and carefully trimmed boxed shrubs still at their peak and 40 acres of landscaped park just donning fall colors.

* * *

The Gardens, which are located on Lone Pine Road in Bloomfield Hills, surround the home of the late Mr. and Mrs. George G. Booth, founders of the six Cranbrook institutions.

* * *

Gardens open hours are from 2 to 6 p.m. every Saturday and Sunday through October. A nominal admission fee is charged to benefit the scholarship funds of Kingsowwd and Cranbrook Schools.

Be Sure to Water Newly Planted Trees

Newly-planted evergreens as well as deciduous material need plenty of water as they get over the shock of moving and establish a root system in new locations.

Most of them will need some sort of support against winter winds and weather, so it doesn't hurt to get the stakes and guy wires in place early.

Be careful to protect tender bark with old hosing or burlap buffers wrapped around the wires.

The average daily water consumption per person is one to 1½ quarts.



Pontiac Press Photo

MOUNTAIN ASH IS COLORFUL — With its vivid orange berries, the Mountain Ash can add a special note of color to your fall garden picture. Mrs. William L. Leach of 35 Dwight Ave. has a small young tree, but it is heavy with berries that will provide winter food for the birds. In spring, too, this tree presents a lovely picture during blossom time.

FARM News GARDEN

Feed and Seed Now!
All of Your Lawn Needs
OPEN SUNDAY
TOWN & COUNTRY GARDEN CENTER
3812 Highland Rd. (M-59) OR 3-7147

See and Try The BIG NEW



McCormick FARMALL CUB

We'll be glad to bring a new Farmall Cub to your farm for an on-the-job trial. Just call us and say when!

5 GREAT FARMALLS
THERE'S ONE TO FIT YOUR FARM NEEDS
WE TAKE TRADE-INS — CREDIT TERMS

KING BROS.
Pontiac Rd. at Opdyke Rd. FE 4-0734 - FE 4-1112
Your Authorized Dealer for
FARMALL TRACTORS—BOLEN GARDEN TRACTORS
McCORMICK FARM IMPLEMENTS—KASCO FEEDS
SCOTT LAWN PRODUCTS



Curtis kitchens finished "natural" are so beautiful—so popular! We have the new woman-styled Curtis wall and floor cabinets in natural birch—ready for blonde or stained finishes. Or, if you prefer, we will furnish them finish-coated in white for decoration in the colors of your choice.

Come in and see the wonderful conveniences these Curtis kitchens offer you—kitchens with the 53 features women want most. (Swing shelf unit illustrated.)

ALBERT B. LOWRIE LUMBER CO.
Phone FE 2-9104
1441 Baldwin (Cor. Walton)

ALL PRICES SLASHED!
TRADE IN YOUR OLD WASHER

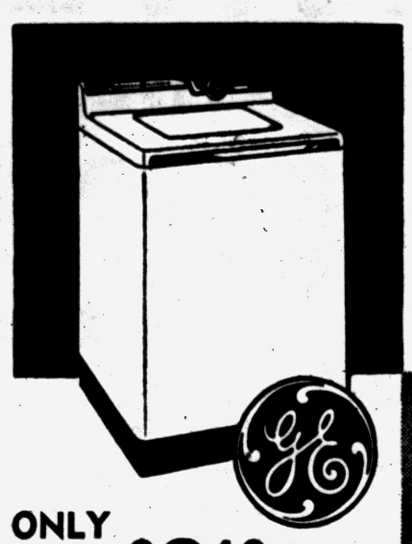

ONLY $3.18 a Week
after small down payment
OR TRADE-IN

G-E AUTOMATIC WASHER
cleans and recleans the wash water to give you cleaner clothes!



NEW FILTER-FLO® WASHING SYSTEM
Lint filtered out of your wash right before your eyes. The G-E washbasket is always filled to overflowing continuously carrying away lint, soap scum and light particles. Sand and silt automatically ejected from the bottom of the washbasket.

ONLY $269.95
With TRADE-IN
Reg. $329.95
NOW
Take Advantage of These Big Trade-in Allowances on Your Old Appliances!
Easy Payments!
Come In TODAY!

Authorized Dealer GENERAL ELECTRIC APPLIANCES



BIG CAPACITY Over 50% more clothes capacity than many other automatic washers.

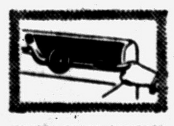

WATER SAVER CONTROL Saves gallons of hot water. You simply select any water level desired.



ACTIVATOR® Washing Action. Your clothes are individually cleansed as though washed by hand.

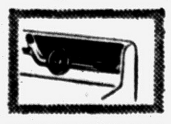

FLEXIBLE CONTROLS Ideal for fine fabrics. You can stop, skip, extend or repeat any cycle.

See the Latest Models of G-E Appliances at Pontiac's Newest G-E Dealer!

Open Evenings 'til 9 P.M.
HAMPTON ELECTRIC
825 W. Huron FE 4-2525
Near Tel-Huron Shopping Center

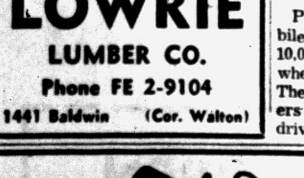

$295 UP
Wheel-Horse Jr.

"LEE"
The Tractor Man
Presents the
Ride-Away Jr.
Gang Mower 57" Cut
Rotary Mower 30" Cut
Plow—Disc—Cultivate
Snow Plow
LEE'S SALES and SERVICE
921 Mt. Clemens FE 3-9830



BULBS
Largest Size Only
Shipped to Us from Holland

Tulip Bulbs—Extra Large, 12 Ctn.
10 For 69c • 100 For $6.50
All Colors & Varieties Separate—No Bargain Mixtures

Parrot Tulips & Double Tulips
Individual Varieties and Colors—All Extra Large Size
10 Bulbs 88c • 100 Bulbs $7.95

RED EMPEROR
Rarest and Finest of All Tulips
10 Bulbs $1.05 • 100 Bulbs $9.85

Hyacinth Bulbs, 4 Colors . . . 10 for 1.29
Narcissus Bulbs . . . . . 10 for 1.29
Crocus Bulbs, 4 Colors . . . . . 10 for 49c

New Low Prices— LAWN GRASS SEEDS
—Sold Separately or Mixed to Order—

	1 Lb.	5 Lbs.	10 Lbs.	25 Lbs.	50 Lbs.
Merion Blue Grass	3.75	18.50	36.50	90.00	175.00
Kentucky Blue Grass	.89	4.39	8.70	20.00	37.50
Poa Trivialis	.89	4.39	8.70	20.00	37.50
Creeping Red Fescue	.65	3.19	6.29	15.50	30.00
Illehee Red Fescue	.75	3.60	7.00	16.25	31.50
Penn State Fescue	.75	3.60	7.00	16.25	31.50
Kentucky 31 Fescue	.40	1.95	3.80	8.75	15.00
Medow Fescue	.45	2.15	4.10	9.75	18.00
Alta Fescue	.40	1.95	3.80	8.75	15.00
Creeping Bent Grass	1.25	6.15	12.15	30.00	58.50
Perenial Rye Grass	.35	1.70	3.30	7.75	14.00
Domestic Rye Grass	.25	1.15	2.20	5.25	10.00

REGAL
Feed and Lawn Supply Co.
28 Jackson Street Dial FE 2-0491

TODAY Thru Thurs. OAKLAND
Features at: 1:51-3:48-5:45 7:42 - 9:41

WICHITA

CINEMASCOPE
TECHNICOLOR

There was a Wichita woman who knew the strength of him.



JOEL McCREA
VERA MILES · LLOYD BRIDGES
WALLACE FORD · EDGAR BUCHANAN
PETER GRAVES · with KEITH LARSEN
CARL BENTON REID · JOHN SMITH
A WALTER MIRISCH Production

Now TEX RITTER in "THE HIGH AND THE MIGHTY" and WICHITA

OAKLAND COUNTY'S ONLY DRIVE-UP PRESCRIPTION WINDOW

Just drive up—sound the alarm button and we take over. In less than 3 minutes you're on your way.

FURTNEY DRUGS

SYLVAN SHOPPING CENTER
FE 8-0433
2 OTHER STORES TO SERVE YOU
420 East Pike FE 2-6137
1006 Joslyn Ave. FE 2-0236



DR. H. BUSSEY
Optometrist
Eyes Examined
Now Located at 40 S. Saginaw
Next to State Theater
FE 4-5211

EYES are as important as BOOKS
to your children's learning!
See That They Are FULLY Equipped for School This Year
DR. HAROLD BUSSEY, OPTOMETRIST

TODAY'S ASSIGNMENT FOR:

JUNIOR EDITORS

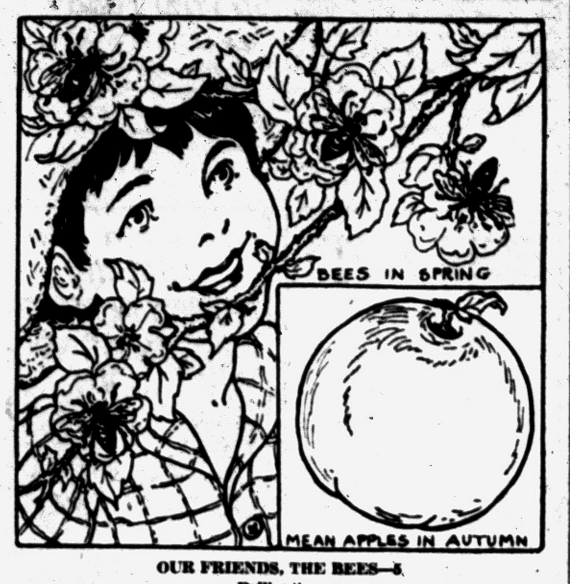

OUR FRIENDS, THE BEES—5
Pollination

Even if bees gave us no honey or wax, we could hardly get along without them.

The reason is that, along with wild insects, they pollinate plants. Many plants need pollen from other plants in order to form seeds and fruits. Pollen is the yellow powder we see in the center of a blossom. Bees carry the pollen from one flower to another while seeking nectar. The pollen clings to their legs and bodies. Also the bees actually gather pollen to feed to their young, carrying it in "pollen baskets" on their hind legs.

Bees are even more important to farmers now than they used to be because so many of our native insects have been killed off by insecticides. As a result, fruit growers often hire beekeepers to place hives in their orchards during the blossom season to make sure that enough of the blossoms will be pollinated, so as to form fruit.

You can paste this picture down on cardboard, color it as you wish, and if you like cut out the red apple.

Tomorrow: The Bee Game

Print Booklets Warning Against Sexual Deviates

GRAND RAPIDS (AP) — Grand Rapids officials are distributing 33,000 pamphlets to school children warning them to be on the outlook for strangers.

The idea follows one recently instituted by Muskegon in an attempt to curb a current rash of sex crimes against grade school age youngsters.

Eight rules, such as never take rides with strangers, etc., are listed in the pamphlets. Each is illustrated. The pamphlets also urge parents to constantly remind children of the dangers of sex deviates and lists the number of police headquarters.

DON'T MISS OUR SENSATIONAL
"WE NEED ROOM" SALE!
Drastic Reductions - Big Trade-in Allowances

Shop at this sign... Save at this sign! GOODYEAR

THIS WEEK
Our regular King-size TRADE-IN
PLUS an extra Allowance for your old TV set with any new MOTOROLA TV

We're extra generous because we're extra proud of the fine new Motorola TV



This ultra-modern 21" console has Pushbutton Turn-On and Right-Up-Front Controls—for world's easiest tuning. Easier viewing with Glare-Down design. Better listening with Sound-Up speaker arrangement. Fine wood-finished cabinet in Mahogany or Blond. Model 21K41.

$329.95

$5.00 DOWN DELIVERS!

BEST BUY IN SIGHT!



Eye-Conditioned and economical! Right-Up-Front Tuning! Many top-of-the-line features at this low, low price! Plus subtle decorator colors. Choose Bronze, Charcoal or Blond—for a tremendous TV value. Model 21T26.

21T25 $169.95

PAY ONLY $2.00 PER WEEK

GOODYEAR Brings You the Best Tire News of the Year!

The new...



TUBELESS Super-Cushion
at special introductory prices
$19.95 plus tax and recappable tire size 6.70 x 15

LOOK AT THESE LOW PRICES!

TIRE SIZE	SALE PRICE* Black Sidewall	SALE PRICE* White Sidewall
6.70 x 15	$19.95*	$24.45*
7.10 x 15	21.85*	26.75*
7.60 x 15	23.95*	29.35*

*Plus tax and recappable tire

Fits the wheels of your present car!

Introductory low prices on White Sidewalls too!
YOUR OLD TIRES ARE YOUR DOWN PAYMENT!
Pay as low as $1.25 weekly for a PAIR!

MORE PEOPLE RIDE ON GOODYEAR TIRES THAN ON ANY OTHER KIND

WHEEL BALANCE SPECIAL
Regular $2.00 Value!
Price includes weights
HURRY WEEK-END SPECIAL!
$1.65

FREE Front End Inspection

FREE CUSTOMER PARKING
OPEN 'TIL 9 P. M. FRIDAY

GOODYEAR
30 S. Cass Ave. FE 5-6123
STORE HOURS: 8 A.M. - 5:30 P.M.



HAROLD TURNER
"FORD in BIRMINGHAM"

GET A GOOD USED CAR

1954	Pontiac Station Wagon	$1499
1954	Ford Country Sedan	1399
1953	Hudson 2-Door	399
1954	Pontiac 2-Door	1344
1953	Plymouth 2-Door	699
1953	Pontiac Deluxe 4-Door	899
1952	Buick Riviera	599
1954	Ford 2-Door	999
1953	DeSoto 4-Door	699
1952	Nash 2-Door	444
1952	Ford Ranch Wagon	799
1953	Ford 2-Door	744
1952	Mercury 4-Door	799

CHEAPIES

1949	Ford 2-Door	$ 144
1949	Dodge Sedan	144
1949	Chevrolet 2-Door	144
1951	Studebaker 2-Door	199
1949	Plymouth 2-Door	144
1950	Ford 2-Door	199
1950	Buick Sedan	199
1950	Nash 2-Door	144
1949	Frazer 4-Door	99

1955 FORD 2-DOOR, 8-CYL.
Fully Equipped Including Taxes and License!
$54.51 MONTHLY If your car is worth $125
$58.91 MONTHLY With $10.00 Down

1953	Buick Riviera	$1199
1951	Ford 2-Door	299
1954	Chevrolet 2-Door	999
1952	Oldsmobile 88 2-Door	899
1952	Plymouth 2-Door	544
1955	Ford 2-Door	1399
1953	Chevrolet 2-Door	744
1953	Dodge 4-Door	744
1951	Chevrolet 2-Door	299
1954	Plymouth 2-Door	999
1951	Ford Station Wagon	499
1952	Ford Victoria	799
1951	Plymouth 2-Door	299
1952	Plymouth Station Wagon	599
1952	Pontiac Deluxe 2-Door	644
1953	Nash 4-Door	699
1953	Willys 2-Door	544

CONVERTIBLES

1953	Chevrolet Convertible	$ 999
1954	Ford Convertible	1399
1952	Chevrolet Convertible	599
1950	Ford Convertible	399

TRUCKS

1949	Ford Cab and Chassis	$ 144
1955	Chevrolet ½ Ton Pickup	999
1950	Ford Cab and Chassis	299
1947	Ford ½ Ton Pickup	199

IMMEDIATE SPOT DELIVERY

SERVICE SPECIAL
FORDOMATIC SPECIAL
$16.95

1. Pull Oil Pan.
2. Clean Oil Pan.
3. Adjust Bands.
4. Install Fresh Oil.
5. Adjust Linkage for Smooth Operation.
6. Adjust Carburetor.
7. Road Test Car.

Factory recommended every 15,000 miles, includes all labor and oil.

Harold Turner - Ford

"The Best on Wheels and Deals"

LOW BANK RATES — NO DOWN PAYMENT

13½ Mile Rd. and Woodward
and 464 South Woodward, Birmingham
Phones: MI 4-7500—JO 4-6266
LI 9-4000—LI 9-4001

VISIT OUR LOCATIONS AT OUR EXPENSE
A PHONE CALL WILL START COURTESY CAR TO YOUR HOME
AND WILL BRING YOU TO OUR SALES ROOM

Recording Stars in Town

The Lorelei Sisters, young singing stars who are making a name for themselves in the entertainment world, will come to Pontiac's "300" Lounge for week, beginning tonight.

Remember to wipe rods with a sudsy cloth before hanging clean curtains.

Clergy Wrongly Accused

PASADENA, Calif. (AP)— Mrs. Mary T. Mack, 67, phoned police, said she had heard about bombs being sent through the mail and was worried about a bulky package she had received. Officer Claude Shores went to her home and gingerly opened the package. It contained a book: "How to Become a Minister."

Deer constitute the most abundant game in the United States.

Television Suit Against Movies on Trial Today

LOS ANGELES (AP)—A civil anti-trust case against five movie studios to compel them to make their productions available for television is on trial today in federal court.

Prosecutor Samuel Flatow said in opening the case yesterday that the government will prove there has been a conspiracy to withhold products from TV stations and to restrict exhibition of 16 - millimeter prints so they would not compete with commercial showings.

Defense Atty. Homer Mitchell denied there was any conspiracy to withhold pictures. Such action, he said, was individual with the various studios and based entirely on sound business judgment. Leasing the pictures to TV would result in "unreasonable loss of revenue to producers," Mitchell argued.

'300' COCKTAIL LOUNGE
1122 W. Huron St.
Huron Bowl Bldg.

STARTING TONIGHT!



THE LORELEI SISTERS

Singing Stars of the Recording World. Sweethearts of the 'disks.' Appearing to sing to you . . . in

3 SHOWS EVERY NIGHT

For Reservations Phone FE 4-8582

ENJOY THE EVENING WITH YOUR FRIENDS AT PONTIAC'S NEWEST INTIMATE COCKTAIL LOUNGE



DANCING

Every Night From 8:30!

Cover or minimum every Fri., Sat. & Sun. No charge Mon. thru Thurs.



THAT IS RIGHT!

No finer foods served anywhere . . . and reasonable too.

- TENDER FILET MIGNON
- DELICIOUS LOBSTER TAILS
- "Melt in Your Mouth" FRIED CHICKEN CHARCOAL BROILED FOODS . . . Broiled right before your eyes.

Dine in Style • Reasonable • Air-Conditioned

Henry's Bloomfield Inn



DINE and DANCE
TO THE MUSIC OF JOE BANKET'S TRIO
A Sensational Combo Every Night Except Sunday
COCKTAILS—WINES—BEER
No Cover or Minimum Charge
OPEN 4 P. M. to 2 A. M. DAILY EXCEPT SUNDAY
FOOD SERVED UNTIL 1 A. M.
1420 South Telegraph Road at Orchard Lake Road
For Reservations Phone FE 5-8060

DINE OUT!



For lunch "with the boys" or a pleasant evening out for your wife . . . try our fine food and courteous service.

Kitchen Open Daily
10 A. M. - 10 P. M.

Family Style Chicken Dinner, Sunday 12-9. Phone OR 3-9325.

SPORTSMAN INN
Dixie Hwy., Waterford

Western and Hillbilly



ENTERTAINMENT
Friday 9 to 2 A. M.
Saturday 9 to 2 A. M.
Sunday 6 to ? ? ?

Featuring
Joyce Songer Trio
Stars of Radio, Records and Television
Guest Artist Sunday
Spadafore's Bar
6 North Cass
Near Huron Street
"The Place With the Knotty Pine Welcome"

WALLED LAKE PARK
Fun For All in Wonderland!
OPEN SUNDAY
ALL RIDES 10c



OLD TIME DANCING
EDDIE DREYER
Your Ole Maestro Invites You to Dancing in Both Beautiful Ballrooms Square and Round "Known from Coast to Coast" for the past 25 years. The finest costs no more — come one — come all.

CAMPUS BALLROOM
Livernois-Fenkell (Det.)
Old-Time Dancing Every
Tues., Fri., Sat.

Garden Center BALLROOM
2957 Woodward (Upp'rs)
Old-Time Dancing Every
Thurs., Sat., Sun.

MU 9-1902
KIDDIES FREE
TROY Drive-In THEATRE
Woodward to Maple Rd.—East of Birmingham
FRIDAY AND SATURDAY

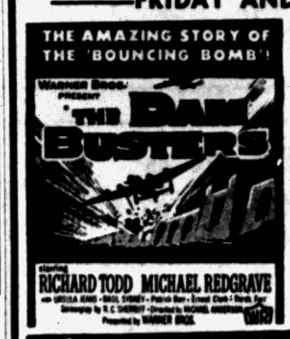

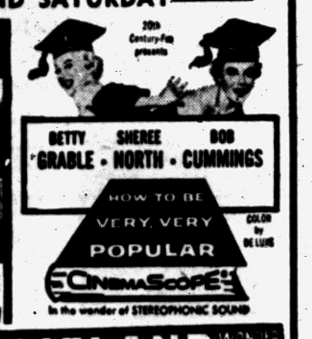

Free! VISIT OUR KIDDIELAND WONDER LAND

Open 7 Days and 7 Nights
FLOOR SHOW
Friday and Saturday

MARK ANDREWS
Comedy MC
TONI BRADLEY
Acrobatic Dancer
ADELE STORM
Attractive Pop Singer
Plus
ALVIN WALLS and His Orchestra

JAM SESSION
EVERY TUESDAY EVE.
Music by SO-PHIS-TO-CATS

Dell's Inn
Corner of Elizabeth Lake and Cass Lake Roads
1 Short Block West of Huron

Catalina Piano Bar Entertainment
Fri., Sat. and Sun.—ELAINE TITUS



SPECIAL SAT. MATINEE STARTING AT 3 O'CLOCK
JACK AXFORD
FROM THE PIANO BAR
"88 Keys to Relaxation"

Wednesday Dancing to the Four Kimtones

MANNY'S RINGSIDE BAR
W. Huron at Elizabeth Lake Road

Coming Fri., Sept. 30—The Starlighters



PIZZA PIE A SPECIALTY
15 Variation

AFTER the GAME

Treat yourself and party to the taste tantalizing goodness of old fashion Italian food.

You'll always have the winning score when you visit

Joe's Famous
SPAGHETTI HOUSE
6:00 P.M. to 3 A.M.—Sun. 3 to 11 P.M.—Closed Mondays
1038 West Huron FE 3-7396
Two Blocks West of Telegraph

New Show Starting TONIGHT

BLUE SKY Drive-In Theater
Box Office Opens 6:30
Show Starts 7:00 P. M.
2150 OPDYKE ROAD AT PONTIAC ROAD

Dining at Its Distinctive Best!

Luncheon
Dinner
Cocktail Party
Banquet
Meeting

The Kingsley Inn

PHONE MIdwest 4-1400
WOODWARD at LONG LAKE RD.
BLOOMFIELD HILLS

FALL - - -
The Festive Season!



Fall bows in with a flourish . . . a feeling of change is everywhere! The fields are rich with harvest bounty . . . the world puts on its brightest dress . . . the air is crisp and full of zest. Your spirits lift . . . your heart grows lighter . . . welcoming the change to Fall.

Drive out to the Villa Inn . . . Appease the Inner Man with good things to eat . . . From a land most Blessed with a bountiful Harvest.

VILLA INN
Where Dining Is a Pleasant Adventure
For Reservations MY 2-6193
MY 2-9258
60 Parkview Blvd.
Corner of Lapeer Road (M-24) at Clarkston Road

Visit Our Cocktail Lounge with the Big Picture Window



AND ALSO

—3RD HIT PARADE FEATURE TONIGHT—
"The Yellow Rose of Texas"

BOB'S CHICKEN HOUSE
497 Elizabeth Lake Road at Telegraph
FEATURING
"SULLY"
"The Man of Rhythm"
AT THE PIANO and ORGAN
Appearing Nightly
★ DINNERS ★ COCKTAIL BAR

BUSINESS LUNCHEONS
Served In Our Dining Room. Also
PRIVATE PARTIES and BANQUETS

DINNERS TO TAKE OUT
Call FE 3-9821 . . Your Food Will Be Ready

CLUB 59
FLOOR SHOW TONIGHT
Featuring the CARL CARSON TRIO



Dancing—Food—Choice Liquor
Located on M59 at BOB'S PICNIC PARK



On these brisk evenings, come out for a sizzling steak or tender chop in a quiet, relaxing atmosphere. Always prompt, courteous service.

Complete Sunday Dinners from $1.50

Town and Country
Formerly
Old Heidelberg
1727 S. Telegraph Rd.
Jim Anderson Mark Lovejoy

Delicious Mixed Drinks
Beer—Wine—Liquor
BUSINESSMEN'S LUNCHEON
Every Day Open 7 A.M. to 2 A.M.
Sunday, Noon to 2 A.M.

GOOD FUN



at DIXIE BAR
2592 Dixie Highway
DICK DENGATE and HIS ESQUIRES
for Your Dancing Pleasure on
FRIDAY and SATURDAY
JIMMIE BERNARD WILL BE AT DIXIE ON SUNDAYS

OXBOW LAKE PAVILION
9451 Elizabeth Lake Road
BEER—WINE—LIQUORS
DANCE
Hard Times Dance
Saturday Night, Sept. 24
The 'Sunset Rangers'
SQUARE DANCING & MODERN DANCING
—Air Cooled— Door Prize
MC and CALLER—WILL MORRIS



Get in on the Fun
DANCING AND TWO SHOWS
WEDNESDAY THRU SUNDAY
Entertainment Features
ART SIEFERT — AL LLOYD
Organ Music
HOTEL COMMODORE SHOW BAR
DRAYTON PLAINS

SHOWS FRIDAY and SATURDAY
Norman Mazarr — Sultan of Comedy
Nora Wacky Kay — Singer
Vivian Lafayette — Exotic Dancer
HAL BOSS AND HIS ORCHESTRA
CRESCENT LAKE INN
● BEER ● WINE ● LIQUORS
4904 Elizabeth Lake Rd. FE 2-6052
NO MINORS ALLOWED

Wipe spilled foods off the range immediately, since such acid foods as lemon, tomatoes and vinegar will stain most enamels.

Hollywood Headlines

Jimmy Piersall May Star in Movie About His Life

By LOUELLA O. PARSONS

HOLLYWOOD (INS) — Personable Jimmy Piersall, centerfielder for the Boston Red Sox, whose story is one of the most dramatic in the annals of sports, has been having a two-way conference with Don Hartman.

From New York I managed to get Hartman to admit that he has bought Jimmy's own story, "Fear Strikes Out," and that Piersall will probably play himself.

This is Jimmy's story: At the height of his fame, when he was playing spectacular baseball for the Red Sox, he suddenly blacked out and had a complete breakdown.

He made such a remarkable recovery that he's again a star for the Red Sox, and he is highly excited about this chance to turn movie star.

SOLID GOLD CAST

A cast of pure gold is the one collected for "The Four Seasons." James ("Tobacco Road") Barton, excellent actor, will be co-starred with David Wayne, also a fine actor, and Keenan Wynn, another boy who does okay.

David not only gives with the emoting, but he'll co-produce with John Shaftel as well. David had to go to New York to get Hollywood to appreciate the greatness he posseses. It was "Teahouse of the August Moon" that did it.

Snaps: Barbara Donahue eloped to Las Vegas with John Eginton a few days ago. She's the daughter of the late Ziegfeld Follies dancing star, Jack Donahue.

Wonder if this is true? A german language newspaper reports that Vittorio de Sica goes to Russia to shoot Chekov's "The Steppes."

Dick Haymes stepped out of his social retirement briefly to have dinner at the Luau with Hermes Pan, dance director.

"Miracle on 34th Street," remade for TV, will have to be awfully good to equal the movie in which Teddy Gwenn was just sensational as Santa Claus. But then, Thomas Mitchell is a good actor, too, and he'll play Santa Claus in the TV version.

FRIDAY! SATURDAY! HURON

WAVE AFTER WAVE OF EXCITEMENT WITH JOHN WAYNE AND LANA TURNER

"The Sea Chase"

They were the fuse and fire of a floating time-bomb!

SATURDAY Kiddy MATINEE 1:00 P.M. Walt Disney's CARTOON FESTIVAL

THE ODDS WERE TEN TO ONE AGAINST

HERE IS THE LIFE AND DEATH OF A REIGN OF TERROR!

RANDOLPH SCOTT ...BUT HE HAD TO GET THOSE "Ten Wanted Men"

with JOCELYN BRANDO RICHARD BOONE

SHIP MONROE · DONNA MARTELL · ALFONSO DeDOYA

Screen Play by KENNETH GAMET · A SCOTT-BROWN PRODUCTION

Produced by HARRY JOE BROWN · Directed by BRUCE HUMBERSTONE

A COLUMBIA PICTURE

Color by TECHNICOLOR

WATERFORD DRIVE-IN THEATER THE FAMILY DRIVE-IN

Phone ORlando 3-2683

Cor. Williams Lake-Airport Roads. Box Office Opens 6:30 P. M.

THURS. FRI. SAT. HELD OVER! THURS. FRI. SAT.

LIFE'S DEEPEST SECRETS MADE PLAIN!

Requested by married couples who feel that they should see this important presentation together.

STREET CORNER

THE MOST VITAL PICTURE OF ALL TIME!

A NEW Wilshire Pictures Release

Sweeps Away— SUPERSTITIONS ILLUSIONS HYPOCRISIES

A Picture Everyone of Age Should See!

SO POWERFUL— YOU MAY FAINT

NURSES IN ATTENDANCE!

NON-SEGREGATED AUDIENCES

LADIES— Bring your husbands!

MEN— Bring your wives!

NO CHILDREN UNDER AGE 16 UNLESS ACCOMPANIED BY PARENTS.

CURTIS HAYES

PONTIAC DRIVE-IN Theatre

Dixie Hwy. (US-10) 1 Block North of Telegraph FE 5-4500

OPEN 6:30 P. M. SHOW STARTS 7:00 P. M.

TODAY — SATURDAY!

ALL IN CINEMASCOPE!

AND IN GLORIOUS TECHNICOLOR

ADDING NEW GLORY TO THE GLORY OF CINEMASCOPE

YOU SEE IT WITHOUT SPECIAL GLASSES!

20th Century-Fox presents

King of the Khyber Rifles

TECHNICOLOR-DELUXE

with TYRONE POWER TERRY MOORE MICHAEL RENNIE

Plus this Big One

CINEMASCOPE

Takes you beyond the land of the Black Sand!

GARY COOPER SUSAN HAYWARD RICHARD WIDMARK

GARDEN OF EVIL

color by TECHNICOLOR

PONTIAC DRIVE-IN Theatre

Dixie Hwy. (US-10) 1 Block N. of Telegraph Rd. FE 5-4500

—STARTS— SUNDAY

EXACTLY AS FILMED! ...NOTHING CUT!

WHITE GIRL EXPLORER AMONG NAKED SAVAGES!

Primitive nudism never before seen on the screen... untold dangers... secret love rituals!!

NAKED AMAZON

Released by Times Film Corporation

in COLOR

Actually filmed in the dreaded Matto Grosso jungle of Brazil!

WIDE-VISION SCREEN!

plus CULT OF THE COBRA

starring DONEGAN · LONG · THOMPSON · HUGHES

About Our History...

In 1921 the Wilkins family started in business here. Mother and dad rented the blacksmith shop for a garage and built and operated a hot dog stand next to it. Two years later, the first store was built. It is still being used for storage. In 1926 the new store and restaurant opened for business.

A constant effort has been made to make Wilkins a pleasant memory to each year's caravan of customers. We hope we have succeeded.

Fine Foods Since 1921 at Wilkins

wilkins RESTAURANT COCKTAIL LOUNGE

ORCHARD LAKE AT PONTIAC TRAIL

KEEGO Weekdays Open 6:30

Today and Saturday

the seven year itch

MARILYN MONROE · TOM EWELL

ALSO SEMINOLE UPRISING

Open 12:30—Come Early Saturday Afternoon

Big Hilarious Program

Cartoon Carnival Matinee

Half Hour of Cartoons

Thrilling Serial Chapter 2

SEMINOLE UPRISING

SECOND FEATURE

ROBOT MONSTER

Matinee out 4:45. Evening Show 8:45

Note—Seven Year Itch not shown at matinee.

LAKE THEATER

FRIDAY & SATURDAY

SHOCK-FULL OF THRILLS!

CREATURE WITH THE ATOM BRAIN

starring RICHARD DENNING with ANGELA STEVENS

GIANT FROM BENEATH THE SEA

starring KENNETH TOBEY · FAITH DOMERGUE with DONALD CURTIS

DANCE

Every Nite of the Week to the rhythmic music of "3 LITTLE WORDS" smashing all popularity records!

DELICIOUS FOODS

Complete Dinners, Steaks, Chops, Ribs, Short Orders! We Serve Banquets and Parties

CLUB TAHOE

3412 Dixie Hwy. OR 3-9754

DOORS OPEN 10:45 A. M.

Strand

TODAY and SATURDAY

THE DAM BUSTERS

THE WHOLE AMAZING STORY OF THE 'BOMBS THAT HAD TO BOUNCE'—AND THE AIR-DEVILS WHO HAD TO DROP 'EM!

starring RICHARD TODD · MICHAEL REDGRAVE

with URSULA JEANS · BASIL SYDNEY · Patrick Barr Ernest Clark · Derek Farr

— ALSO —

INVASION FROM OUTER SPACE! DEVIL GIRL FROM MARS

STARTING SUNDAY "CHICAGO SYNDICATE" —AND— "Cell 2455—Death Row"

FINE FOODS

Chinese, Cantonese and American Foods Cooked to Perfection and Served in a Friendly Fashion

Join the many who have found a visit to China City an adventure in good dining!

HOURS: Monday-Thursday 11 A. M. to 10:30 P. M. Fri., Sat., 11 A. M. to 1 A. M. Sun 12 Noon to 10 P. M.

WE CATER TO PRIVATE PARTIES

CHINA CITY

1070 West Huron

3 Blocks West of Telegraph Road

Paved Parking Area FE 4-0340

ON OUR GIANT SCREEN Eagle A-I-R CONDITIONED COMFORT

GIANT KIDDIE SHOW! ONE DAY ONLY — SATURDAY—PLUS SERIAL and 2 FEATURES

TODAY and TOMORROW!

SHIELDS UNFURLED! SWORDS UNSHEATHED! LOVE UNVEILED!

CAPTAIN KIDD and the SLAVE GIRL

starring DEXTER · GIBOR

COLOR

At—12:45 - 3:55 - 7:10 - 10:29 ALSO

Santa Fe Passage

TRUCOLOR by Consolidated

starring JOHN PAYNE · FAITH DOMERGUE · ROD CAMERON

SUN.—'HELL'S ISLAND' ALSO 'ATOMIC KID'

TODAY Thru Thursday

COOL OAKLAND COOL PHONE FEDERAL 2-4851 MODERNLY AIR CONDITIONED

Features at—1:51 3:48—5:45 7:42—9:41

GATEWAY TO THE WEST...DOORWAY TO HELL!

WICHITA

CINEMASCOPE TECHNICOLOR

starring JOEL McCREA

also starring VERA MILES · LLOYD BRIDGES · WALLACE FORD EDGAR BUCHANAN · PETER GRAVES

Hear TEX RITTER (THE "HIGH NOON" MAN) SING "WICHITA"

ADDED ENTERTAINMENT "JET AIRCRAFT CARRIER"—CinemaScope Special CARTOON • LATEST WORLD NEWS

NEXT ATTRACTION! GENE KELLY DAN DAILEY —IN— "IT'S ALWAYS FAIR WEATHER" CinemaScope and Color

Early Deals See Mixed Market

NEW YORK (AP)—The stock market was quietly mixed today in early dealings.

Much of the time the market had a slightly lower look about it, but many leading issues held unchanged.

Prices were off around a point in a number of instances. Gains usually were small, but a few issues stepped ahead in a lively manner.

Beech Creek Railroad was up between 2 and 3 points following an offer by New York Central to exchange its securities for outstanding Beech Creek common. Central now operates Beech Creek.

Sears Roebuck shot ahead between 3 and 4 points right after the start. Among other gainers were General Motors, Goodyear, Phillips Petroleum, Daystrom and Loew's.

Lower were Republic Steel, Montgomery Ward, Boeing, Douglas Aircraft, Consolidated Edison, Union Carbide, Pullman, Crown Cork & Seal, Seaboard Railroad and Standard Oil.

New York Stocks

(Late Morning Quotations)

Air Reduction	37.6	Int Paper	116.2
Allied Chem.	115.4	Int Silver	72
Allied Strs	60.6	Int Tel&Tel	29.6
Allis Chalmers	69.6	Isl Crk Coal	28.4
Alum Ltd	116.6	Jacobs	10.4
Alcoa	85.4	Johns Man	88
Am Airline	24.7	Jones & L	52.4
Am Can	40.7	Kelsey Hayes	15.2
Am Cyan	61.7	Kennecott	132.4
Am Gas & El	46.6	Kimb Clk	53.5
Am M&Fdy	27	Kresge, SS	30.5
Am Motors	9.2	Kroger	43.3
Am N Gas	20.5	LOF Glass	85.2
Am News	30.6	Lib McN&L	14.6
Am Rad	24.5	Ligg & My	72.2
Am Seating	34	Lockh Aire	46.1
Am Smelt	56	Low's	22
Am Tel&Tel	180.7	Lone S Cem	48.4
Am Tob	78.4	Lorillard	22
Am Viscose	70.2	Mack Trk	30.8
Anac W&C	67.4	Martin, Gl	29.4
Armco Stl	49.5	May D Str	43.1
Armour & Co	9.6	Mead Cp	65.4
Arma Ck	39.6	Merck	22.5
Atchison	144.2	Mergen Line	50.2
Atl Cst Line	48.5	Midl Stl Pd.	49.6
Atl Refin	39	Mpls Hon	60.6
Avco Mfg	6.4	Monsan Ch	48.1
Balt & Ohio	30.2	Mont Ward	82
Beech Crk	47.4	Motor Pd	35.4
Bendix Av	54	Motor Wheel	30.4
Benguet	1.3	Motorola	52
Beth. Steel	163.6	Mueller Br	35.5
Boeing Air	64.5	Murray Cp	37.1
Bond Strs	17.5	Nat Bisc	40.3
Bohn Alum	29	Nat Cash R	39
Borden	64.6	Nat Dairy	41.2
Borg Warner	58.2	Nat Gypo	48.3
Briz Mv	72.4	Nat Lead	86
Brun Balke	29	Nat Theo	10
Budd Co	22	NY Central	46.2
Burroughs	29.2	Nia M Pow	33.7
Calumet & H	13	Norf & West	61.4
Camp Soup	40.2	No Am Av	27
Can Dry	8.5	Nor Pac	76.4
Cdn Pac	24.4	Ohio Oil	33.7
Capital Airl	34.3	Owens Ill Gl	127.4
Carrier Cp	54.4	Pac G&El	52.1
Case, JI	117	Pan A W Air	18.4
Cater Trac	85.8	Penn Epl	77
Ches & Ohio	55.8	Param Pict	41.6
Chrysler	96.1	Parke Da	41.4
Cities Svi	61.7	Penney, J.C.	103.4
Clark Equip	80	Pa RR	27.4
Climax Mo	67	Pepsi Cola	22.2
Colg Palm	58.4	Pfizer	46.1
Col Brd A	19.4	Phelps D	43.4
Col Gas	16.6	Philco	35.2
Comw Ed	48.6	Philip Mor	47
Con Edis	50.4	Phill Pet	78.3
Con N Gas	35.4	Pillsby Mills	54
Consum Pow	50.5	Pit Plate G	80
Con Pw (4.52)	107.2	Pullman	67
Con Pow (4¼)	104.4	Pure Oil	38.6
Cont Can	77.4	RCA	50.6
Cont Mot	10.6	Reo Hold	7.2
Cont Oil	89	Repub Stl	83.3
Corn Pd	28	Rex Drug	9.2
Curtiss Wr	22.7	Rey Met	387.6
Deere	39.2	Rey Tob B	49.7
Doug Aire	19.2	Rock Spg	38.7
Dow Chem	58.2	Safeway	48.2
Du Pont	230.2	St Jos Lead	81.4
East Air L	52.4	St Reg Pap	81.4
East Kod	85.6	Scovill Mfg	38.2
El Auto Lite	48	Sears Roeb	112
El & Mus	4.3	Shell Oil	63
Emer Rad	13.7	Sinclair O	57.6
Erie RR	23.4	Socony Mob	41.7
Ex-Cell-O	57.5	Sou Pac	51.3
Fairb Mor	27.7	Sou Ry	36.2
Firestone	81	Std Brand	30.6
Food Mach	60	Std Oil Calif	91.2
Freepot Cul	53	Std Oil Ind	51.4
Fruh Tra	44.5	Std Oil NJ	138.4
Gen Bak	10.1	Std Oil Ohio	49.7
Gen Dynam	96.5	Stevens, JP	27.4
Gen Elec	52	Stud Pack	9.5
Gen Fds	82.4	Sun Oil	79.4
Gen Mills	74.6	Suther Pap	48
Gen Motors	143.1	Sylv El Pd	48.2
Gen Tel	40.2	Texas Co	113.2
Gen Tire	61	Tex G Sul	41.1
Gillette	87.4	Thomp Pd	51.7
Goebel Br	6.7	Timk R Bear	68.6
Goodrich	78.4	Tranamerica	46.2
Goodyear	65.2	Twent Cent	29
Grah Paige	2.3	Underwood	38.4
Gt No Ry	43.4	Un Carbide	113.6
Gt West S	21.3	Un Pac	176
Greyhound	15.1	Unit Air Lin	40.6
Gulf Oil	93.2	Unit Aire	23.6
Hayes Mfg	7.5	Unit Fruit	56.2
Hersh Choc	47.6	Un Gas Cp	32.6
Holland F	13.7	US Lines	23.2
Homestk	36.7	US Rubber	49
Hooker El	39	US Steel	61.2
Houd Her	16.2	US Tob	19.3
Ill Cent	66.7	Van Raal	37
Indust Ray	66	Walgreen	36
Ing Rand	63	Warn B Pic	21.4
Inland Stl	89	West Un Tel	22.6
Inspir Cop	63	Westg A Bk	38.5
Interlak Ir	30.5	Westg El	64
Int B Mach	415	White Mot	50
Int Harv	39.5	Wilson & Co	11.5
Int Nick	84.5	Woolworth	52.3
		Yale & Tow	68
		Young Sh & T	106.6
		Zenith Rad	130.2

STOCK AVERAGES

NEW YORK, Sept. 23—Compiled by the Associated Press.

	30 Indust	15 Rails	15 Util	60 Stocks
Net change	+1	+1	—1	
Noon, today	256.1	136.6	74.2	180.4
Prev. day	256.2	136.5	74.3	180.4
Week ago	255.0	138.1	74.6	180.6
Month ago	244.8	133.1	74.1	174.5
Year ago	188.4	99.4	64.9	137.0
1955 high	256.4	139.1	75.7	180.6
1955 low	203.1	114.9	67.2	148.8
1954 high	211.9	123.0	68.3	155.2
1954 low	143.9	77.8	55.4	108.0

DETROIT STOCKS

(C. J. Nephler Co.)

Figures after decimal points are eighths

	High	Low	Noon
Baldwin Rubber*		16.2	17.2
Gerity-Michigan*		3	3.1
Kingston Products*		3	3.4
Masco Screw	3.3	3.3	3.3
Midwest Abrasive*		8.2	9
Rudy Mfg.	4	4	4
Wayne Screw*		1.2	1.4

*No sale; bid and asked.

Go By TV

SEE SCHUETT'S LAKEWOOD VILLAGE ON CKLW-TV.

AUSTIN GRANT'S OPEN HOUSE PROGRAM, SUN. 11:30 'TIL NOON, Channel 9

View the grandeur of the fabulous two lake development from your easy chair.

For Acre Sites

C. SCHUETT REALTY

7400 Highland Rd., M-59
Call EMpire 4-4236
MUtual 4-6863

MARKETS

Produce

DETROIT PRODUCE

DETROIT, Sept. 23 (AP)—U.S. Department of Agriculture — The Detroit Union Produce Terminal report:

Apples: Mich. open bu. crts. 2½" up U.S. No. 1 Wolf River 2.25-2.50; Wealthys 2.75-3.00; Chenangos 2.25?3.00. Delicious 5.00; McIntosh 3.50, few 3.75; N.J. bu. bkts. red Delicious 2½" up U.S. No. 1 5.25-5.50.

Cantaloups: Calif. jumbo crts. 23s 4.75, 27s 5.00-5.25.

Carrots: Topped and washed, 1-lb film sacks: Calif. 48s 4.75-5.00 ctns. 24s 2.50; Mich. ctns. 24s 2.25-2.40.

Cauliflower: Calif. pony crts. 12s 3.00-3.50; wgn crts. 18s 5.75.

Celery: 16" crts. Pascal 2-2½ doz: Wisconsin 4.00; California 5.50-6.00, few 5.25 ctns. 12-16s 2.85-3.00.

Cranberries: Massachusetts ctns. 24-1 lb film sacks early blacks 3.75.

Grapes: Direct receipts Calif. lugs Thompson seedless 3.00-3.10, fair 2.00-2.25, ribers 4.50.

Lettuce: California ctns. dry pack Iceberg 2 doz. 3.50-4.25, mostly 3.75-4.00, 1½ doz. 3.50.

Onions: 50 lb sacks; Idaho Yellows, large 2.50-2.75; Colorado Yellows generally good 3.15-3.25; Michigan Yellow Globes 1.75-2.00, few low 1.50, large few 2.00-2.25; White Globes med. 2.50-2.75, Reds 2.75-3.00 ctns 21-3 lb film sacks Yellow Globes 1.90-2.00, few 2.25, fair low 1.50.

Peaches: Bushels U.S. No. 1 minimizes unless otherwise stated: Mich. Hale Havens 2" 1.50-3.00; Elbertas 2" 2.00-2.50; 2½" 2.75-3.25; 2½" 3.25; fertile Hales 2½" ripe 2.25-2.50; Hales 2½" 4.00-4.25; 2" 4.75-5.00; W. Va. Rio Oso Gems up 6.00; Penn. ¾ bu. bskts. Hales 2½" 4.75-5.00; Elbertas 2" up 3.75; 4.00 ripe 3.00-3.15; N.J. ¾ bu. bskts Elbertas 2½" 4.00 Hales 2½" up 5.00 Rio Oso Gems 2" up 3.50-3.75, 2½" 4.25-4.50.

A washed unless ornerwise stated: Calif. long whites 3.50-4.00 Idaho long whites 2.50-3.75, few low 3.25; russets 4.00-4.25; 50 lb. sacks 2.00-2.15; Wash. long whites late 3.25-3.35; early forms 2.75-3.00; russets 4.15 Wis. reds 2.25-2.75; 50 lb. sacks 1.30-1.35; Ind. Chippewas 2.35-2.50; Mich. 50 lb. sacks round whites unwashed 90-1.00 10s 30 cents; round reds 1.00

Potatoes: 100 lb sacks U.S. No. 1 size A washed unless otherwise stated: Calif. Long Whites fair 3.25-3.50; Idaho Long Whites 3.85; Russets 4.00-4.35 50 lb. sacks 3.15; Washington cwt Whites 3.75, Russets 4.00-4.50, 50 lb sacks 2.00; Wisconsin Reds 2.00-2.50, 50 lb sacks 1.10-1.35, Chippewas 2.50, 50 lb sacks 2.15-2.35, Gems 2.35, Russets 2.35-2.40; Indiana Chippewas 2.25-2.35; Michigan Round Whites washed and unwashed 50-lb. sacks 90-1.15, 15-lb. sacks 39 cents, 10-lb. sacks 27 cents.

CHICAGO BUTTER AND EGGS

CHICAGO, Sept. 23 (AP) — Butter steady; receipts 612,423; wholesale buying prices unchanged to ¾ higher; 93 score AA 58; 92 A 57.75; 90 B 56; 89 C 54; cars 90 B 56.5; 89 C 54.5.

Eggs steady; receipts 9,186; wholesale buying prices unchanged; U.S. large whites 60-69.9 per cent 54; mixed 53; mediums 46; U.S. standard 44; dirties 31; checks 30; current receipts 38.

DETROIT EGGS

DETROIT, Sept. 22 (AP)—Eggs, f.o.b. Detroit, cases included, federal-state grades:

Whites—Grade A jumbo 67-71 weighted average 68½, extra large 67, large 63-64 wtd avg 63, medium 49-53 wtd avg 50, small 32-36 wtd avg 34½; grade B large 56; peewees 29.

Brown—Grade A jumbo 70, large 61-63 wtd avg 63, medium 49-50½ wtd avg 50, small 35; grade B large 46-56 wtd avg 47½; grade C large 38-38 wtd avg 38; peewees 29.

Checks 29.

Commercially graded:

Whites—Grade A large 87½-89, medium 48.

Browns—Grade A large 86.

Soy Bounds Up Several Cents

CHICAGO (AP)—Soybeans dipped at the start and then bounded back up several cents in extremely active dealings on the Board of Trade today.

Other cereals showed mixed trends which were much less active than in soybeans. The July wheat contract was under particular pressure as additional rains were reported in parts of the southwest.

Wheat neared the end of the first hour was ¼ to 1⅛ lower, December $2.03⅞; corn ⅛ lower to ⅛ higher, December $1.33¼; oats ⅛ lower to ¼ higher, December 64⅞; rye unchanged to ⅛ higher, December $1.09½; soybeans 1½ lower to 4 higher, November $2.40½; lard 10 to 23 cents a hundred pounds higher, October $10.70.

CHICAGO GRAIN

CHICAGO, Sept. 23 (AP) — Opening grain:

Wheat		Oats	
Dec	2.03¾	Dec	.65
Mar	2.06½	May	.69
May	2.04½	July	.67⅛
July	1.91⅛	Rye	
Corn		Dec	1.10
Dec	1.33	Mar	1.13½
Mar	1.38	May	1.14¾
May	1.39½	Lard	
July	1.41¾	Oct	10.52
		Nov	10.37
		Dec	10.77
		Mar	10.95

CIO-Bell Talks Get State, Federal Help

DETROIT (AP)—Federal and state mediators were to step into the contract talks between Michigan Bell Telephone Co. and the CIO Communications Workers of America today.

The old pact, covering some 16,500 Bell workers in Michigan, expired Sept. 3 but was extended indefinitely pending a 48-hour termination notice by either side.

The union seeks a 35-hour work week, higher wages and other benefits.

Rail, AFL Talks Falter

CHICAGO (AP) — Wage talks between the nation's major railroads and 11 AFL unions representing 800,000 non-operating employes have been broken off after 3½ days.

Lodge Calendar

Special communication of Roosevelt Lodge No. 510, F. & A. M., 22 State St., Saturday, Sept. 24, at 7 a. m. Breakfast at 8:30 a. m. M. M. degree. John R. Parr, W. M. —Adv.

News in Brief

Gerald Thompson, 18, of Waterford Township, paid a $75 fine and $10 costs yesterday after he pleaded guilty to reckless driving before Springfield Township Justice Emmett J. Leib.

Charged with a second offense of being drunk and disorderly, Hubert Penfold, 46, of 77 Florence St., was sentenced to 90 days in Oakland County Jail yesterday after he pleaded guilty before Municipal Judge Cecil McCallum.

Rummage sale. Lake Orion Youth Center. Sat., Sept. 24, 9-1. Good supply of ladies' and children's wear. —Adv.

Rummage sale, Saturday, Sept. 24, 8 a. m. 98 W. Huron. Clothes, furniture and household items. Jimmy Dey Post Amvets. —Adv.

Rummage sale. St. John Methodist Church, 443 Highland St., Saturday 10 a. m. to 2 p. m. Adv.

Rummage sale, Judson at Saginaw, Sat. 8 to 11. First Meth. Church. —Adv.

Rummage sale, Central Methodist Church, Sat., 8:30 to 12:00 a. m. —Adv.

Rummage sale Sat., 8 to 12. Congregational Church. Huron St. at Mill. —Adv.

Rummage sale, St. Vincent's Hall, Parke St. Sat. 8-11:30. —Adv.

Rummage sale, All Saints Church. Exchange St. entrance. Fri., Sept. 23, 7 p.m. —Adv.

Rummage sale. Presbyterian Church. W. Huron, Friday, 6 p.m. Sat. 9 a.m. —Adv.

If your friend's in jail and needs bail, Ph. FE 5-9424 or MA 5-4031.

Driving Lessons. Safe-Way Driving School. FE. 2-2253. —Adv.

Hayride Parties. Food furnished. FE 2-3231. —Adv.

CHICAGO POTATOES

CHICAGO, Sept. 23.—(USDA)—Potatoes arrivals 147, on track 416, total U.S. shipments 388; supplies moderate, demand fair; market on Idaho-Oregon Russets steady, other Russets slightly weaker, round Reds steady: Idaho-Oregon Russets $3.35-3.75; Washington Russets $3.40-3.50; Russet Bakers $3.85; California long whites $3.75; Wisconsin round Reds-Pontiacs, washed and waxed $1.80-$2.05; North Dakota Red River Valley Pontiacs, washed and waxed $2.10.

DETROIT EGGS

DETROIT, Sept. 23 (AP)—Eggs, f.o.b. Detroit, cases included federal-state grades.

Whites—Grade A jumbo 71, large 61-62 weighted average 61½, medium 50, small 35; grade B large 56; peewees 29.

Brown—Grade A jumbo 70, large 61, medium 48-49 wtd avg 48, small 35; grade B large 55; grade C large 38; peewees 29.

Checks 29.

Total weekly receipts 10,209 cases.

Commercially graded:

Whites—Grade A extra large 61, large 56-58, medium 48.

Browns—Grade A extra large 86, large 56-57, medium 47-48, small 33.

Market steady on large and unsettled on mediums and smalls. Large eggs cleared closely in most quarters although overall supplies were ample for a fair to good demand. Increased offerings of mediums and smalls ample to a spotty demand.

Poultry

DETROIT POULTRY

DETROIT, Sept. 23 (AP)—Prices paid per pound f. o. b. Detroit for No. 1 quality live poultry up to 10 a.m.

Heavy hens 27; heavy roasters (over 4 lbs.) 30; heavy broilers or fryers (2½-3½ lbs.); Gray Crosses 29-30, Barred Rocks 30-31.

Market steady to firm on hens, about steady on caponettes and barley steady on broilers or fryers. Desirable quality hens short of a good demand. Broilers or fryers ample to a fair demand.

CHICAGO POUTRY

CHICAGO, Sept. 23 (AP)—Live poultry barely steady to weak; receipts in coops 495 (Thursday 589 coops, 92,165 lbs), f.o.b. paying prices unchanged to 1 lower; heavy hens 22.5-26; light hens 17.5-18.5; broilers or fryers 27-28; old roosters 13.5-14.5; caponettes under 4½ lbs 30-32; over 4½ lbs 35-36.

CITY OF SYLVAN LAKE

Notice of last date for filing nominating petitions for City Offices. Notice is hereby given that Saturday, the 1st day of October, 1955 at 12:00 noon will be the last day and time in which to file nominating petitions for the following city offices, namely:

Councilmen—Two to be elected.

MARJORIE B. WILLSON,
Clerk, City of Sylvan Lake.

September 21, 1955. Sept. 23, 1955

NOTICE OF REGISTRATION VILLAGE OF ORCHARD LAKE, MICHIGAN

The Village Clerk of the Village of Orchard Lake will be in her office in the Orchard Lake Village Hall on Monday, October 10th, 1955, from 8:00 o'clock a.m. to 8:00 o'clock p.m., for the purpose of completing the registration of electors of said village for the forthcoming Village Election to be held on Tuesday, November 8th, 1955. Registration may also be made with the Village Clerk at any time up to and including October 10th, 1955, excepting Saturday afternoons and Sundays.

LUCILLE M. SMITH,
Clerk.
Village of Orchard Lake
Orchard Lake, Michigan
Sept. 23, 26, 1955.

The United States produced only 280 tons of magnesium in 1930 compared to 106,000 tons at the height of the Korean war and 70,000 tons in 1954.



. . . and if you are buying your first Cadillac . . . right now is the time to get the best deal.

Jerome Motor Sales

Mumtz TV grand opening Sale

Free Roses for the Ladies

Celebration Prices for 10 Days Only at Our New Pontiac Showroom to Serve You Better!

Open Daily and Sunday 'til 10 p. m.

1116 W. HURON

In Huron Bowl Building—2½ Blocks West of Telegraph

FREE GIFTS for ALL

LOWEST PRICES EVER!



Delivery and Installation $10

CASH TERMS

NEW 1955 MODELS

CALL TODAY ▶ FREE Home Demonstration FEderal 5-9457



CODY

Mumtz TV 1116 W. HURON

OPEN DAILY AND SUNDAY 'TIL 10 P. M.

The Huron Bowl Bldg. — 2½ Blocks West of Telegraph

SAVE UP TO 50%

ON MOST OF YOUR NEEDS FOR HOME, FARM, SHOP OR GARAGE



FAMOUS NAME ELECTRIC TOOLS

$ 22.50	¼" Elec. Drill, 2½ amps, Jacobs chuck	$14.95
32.95	3/8" Elec. Drill, 2½ amps, Jacobs chuck	25.25
39.95	½" Elec. Drill, 5½ amps, Jacobs chuck	29.95
69.50	6" Skilsaw, all ball and needle bearings	47.95
49.95	6-3/8" Elec. Saw, cuts 2x4 at 45 degrees	34.95
89.50	8¼" Elec. Saw, Heavy duty Builders model	66.95
10.00	All metal case for handsaws	5.95
39.95	Electric jigsaw, cuts its own starting hole	29.95
239.00	9" DeWalt radial arm saw (with trade)	190.00
49.95	8" Tilting Arbor Bench Saw	37.50
97.95	10" Tilting Arbor Bench Saw	73.50
109.95	14" Band Saw	82.50
13.95	Vibrator Sanders	9.95
26.95	Oscilating Sander, full ball bearing motor	19.95



FULL LINE OF HAND TOOLS

$ 16.50	All steel Wheelbarrow, ball bearing wheel	9.95
5.95	All steel saw horse, holds up to 500 lbs.	3.95
4.95	8 point carpenters handsaw	1.75
16.00	100 ft. Neophrine covered 14.2 elec. wire	8.75
4.75	All steel unbreakable Hammer, rubber grip	3.25
4.50	Rafter square, copper or black and white	1.95
12.95	48" Mason's aluminum level	7.50
7.95	Instant heat electric soldering iron	5.95
3.95	Carpenters auger brace	2.35
36.00	24" big capacity Lawn Sweeper	22.50
11.33	¼" Socket Set, 15 guaranteed pieces	6.75
.15 ea.	Guaranteed flashlight Batteries	2 for .19
4.95	100 ft. steel measuring tape	2.95
5.50	Tool Box—2 tray sectionalized	2.75
2.95	Channelok pliers	2.05
9.00	Stanley 9" Plane	5.45



NAT. ADV. ELECTRIC APPLIANCES

$ 24.95	Elec Coffee Percolator	$15.95
19.95	Automatic electric Pop-up Toaster	9.95
7.95	Cannister set with pink and copper tops	4.95
12.95	All Chrome Bread Box	7.75
7.95	All Chrome Paper Towel Dispenser	4.95
19.95	Dormeyer electric hand food mixer	12.95
49.95	Set Stainless steel Carving Set	7.95
19.95	Casco steam and dry iron	12.95
7.75	Set stainless steel Mixing Bowls	4.95
12.50	Two burner electric Hot Plate	7.75
69.95	Famous make Vacuum Cleaner complete	54.50
49.95	Broilquik Rotissierie with timer	19.95
13.95	Mirro 4 quart Pressure Cooker	8.95
22.50	Electric Fry Pan with aluminum cover	14.95
12.95	Nesco electric 4 quart roaster	9.95
39.95	Dormeyer Mixer with food grinder & juicer	27.95
14.95	Set stainless steel kitchen tools & rack	5.95

GUNS SHELLS SUPPLIES



	Field Load Shotgun Shells—Remington, per box	2.17
	Full Load Shotgun Shells—Remington, per box	2.59
	Magnum Load Shotgun Shells—Remington, per box	2.98
5.95	Gun cases, waterproof, scuffproof	3.95
3.25	Outer's Gun Cleaning Kit	2.45
	Case of 135 Blue Rock Targets	2.39

SEE OUR COMPLETE LINE OF SHOTGUNS, RIFLES AND ACCESSORIES — ALL AT DISCOUNT PRICES

WATCHES—CLOCKS COSTUME JEWELRY

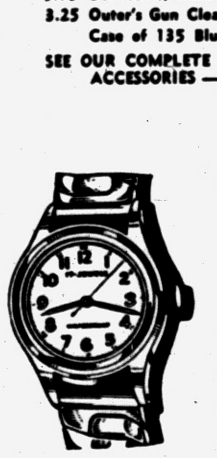

$42.50	Wadsworth-Elgin Waterproof, 17J	$19.95
42.50	Ladies' White or Yellow 17J	19.95
71.50	Bulova 23J Men's waterproof	49.50
72.50	Hamilton 17J Ladies' white	49.75
4.95	Telechron, kit clock	$ 3.69
29.95	400 day clock	15.95
34.95	Cuckoo clock	19.95
4.95	Electric Alarm	3.69
9.95	Rhinestone jewelry	5.49

LUGGAGE—LEATHER GOODS

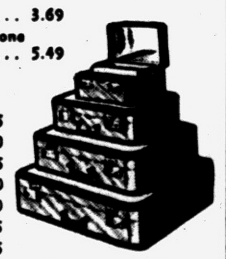

$39.95	Ladies 3 pc. matched set	$19.95
19.95	Ladies 14" Train Case	13.50
18.95	Ladies 21" Weekender	12.95
26.50	Ladies 26" Pullman Case	17.50
28.95	Ladies 22" Wardrobe	19.50
29.95	Mens 2 Suiter	19.95
18.95	Mens 21" Comp'ion case	12.95

Phonographs Radios---Recorders





24.95	Beam 3-speed Phonograph. Plays all records	$19.95
59.95	Famous Make Phonograph, Studio model	49.67
$ 19.95	Kitchen-Bedroom table radio	$14.95
49.95	Famous make clock radio—all features	36.00
149.00	Tape Recorder—accurate and clear tone	89.50

MANY RADIOS, PHONOGRAPHS, RECORDERS TO CHOOSE FROM

GENERAL WAREHOUSE

2258 Dixie Highway near Telegraph

Open: Daily 9 to 6; Sunday 10:30 to 2:30
Monday and Friday 9 A.M. to 8:30 P.M.



Pontiac Press Photos

PLANNING ACTIVITIES AT EASTERN — Getting their heads together over plans for activities at Eastern Junior High School are Student Council members (left to right) Buddy Baril, treasurer; Ellen Taylor, president; Elwin Beaty, vice president and Carolyn Knisely, secretary. With school in its third week, the council already is working out ideas for coming events. Elections, club selections and athletics were the big news in all five of Pontiac's junior highs this week.

Five Junior Highs Snap Into Action

Junior High Schools snapped into action his week throughout Pontiac, with elections, outings, and club selections heading the list of student activities.

AT EASTERN

At Eastern Junior High, the Student Council held its first meeting Tuesday, with president Ellen Taylor conducting the meeting. Plans for a fund-raising project to buy new flags for the auditorium were discussed.

Present at the planning session were Elwin Beaty, vice president; Carolyn Knisely, secretary and Buddy Baril, treasurer.

Last week the 9As held their annual party at Walled Lake, accompanied by Principal Kenneth Nagley and homeroom teachers Cecelia Ward, Laura Barnett and Eleanor McCandless.

AT LINCOLN

Science students at Lincoln Junior High found that subject easy to take Wednesday, with the showing of the audio-visual film "Chemistry in a Changing World." Made a real hit with the future research men!

Under the leadership of the new school president, Jeanne Jackson, the Student Council has an active semester planned. The council will continue support of the Korean foster child, as it has the Greek and French Orphan children in the past.

Four dances, a magazine campaign and a nominating convention are among activities planned.

* * *

AT WASHINGTON

Among the 936 students jamming classrooms at Washington Junior High, 407 were new to the school. Last year's enrollment was 812.

Nine new teachers this year are John Burton, social studies; Faith Cook and Joanne Hanson, vocal music; Gordon Earhart, woodshop; JoAnn Murphy and Ruth Ward, English; Janice Rivard, speech; Morey Stein, mathematics; and Al Thomas, science.

Getting their heads together over plans for future activities are Student Council officers Barbara Patterson, president; Jay Hall, vice president; and Beverly Lindquist, secretary-treasurer.

* * *

AT WEVER

Classrooms were packed this week at Wever Junior High, as late enrollments brought the total number of students close to the 650 mark. Normal capacity is 350 students.

The students are due for "Operation Switch," though, along about February, when they'll vacate Wever for the new junior high now under construction at Perry and Madison Sts.

Activities got under way this week with the holding of the fall semester's first Club Day Thursday. Members of the 20 school clubs met from 9 to 10 a.m. in various rooms throughout the building to elect officers and plan for the coming year.

* * *

AT JEFFERSON

New faces among the faculty at Jefferson Junior High this semester are William Mars, science instructor; Wilma Watlington, homemaking; Catherine Craig, counselor and physical education teacher; and Frank Budds and Donnie Smith for the special education rooms.

Hall guards met with their advisor, James Jones, to learn their new duties and responsibilities.

Elections Held at St. Frederick

Aaron Koenig to Head Student Council; Choral Officers Picked

First big elections took place at St. Frederick High this past week with the voting for Student Council representatives and officers. Two representatives were chosen from each homeroom, and from these the officers were elected.

Aaron Koenig is the new president, and Edward Kast is vice president. Recording secretary, Maureen Drake, will be busily taking minutes, while Ann Schachern will take care of correspondence.

Close on the heels of this election came the voting of the choral members. Larry Morrow is president; Elizabeth Bader, vice president; Margaret Humphreys, secretary; and David Jones, treasurer.

From the 20 junior girls who tried out for junior varsity cheerleading positions, six were chosen. These six — Marjorie McHugh, Margaret Drake, Donna Moody, Frances Kline, Nancy Tracey, and Ardith Green — are practicing enthusiastically for Sunday's game.

The physics class is considering that age-old question, "What happens when an irresistible force meets an immovable object?" Well — one thing's sure — "something's got to give."

All classes, from the freshmen through the seniors, are diligently thinking of students to nominate for class officers. These elections will be held some day next week.

Magazine Sale Launched

By JANET ENGLISH

Students at St. Michael High are hard at work on their first school-sponsored project. Attention of the entire student body is now focused on the annual magazine sale.

This drive serves a two-fold purpose. The first is to increase the use of Catholic literature in the home; the second, to enable both the school and the student to earn valuable prizes in return for their subscriptions.

Further enthusiasm for this drive was aroused when Pat Martin became the jubilant receiver of a $5 cash prize offered in Friday's drawing.

On several occasions this week, the senior class held special sessions to discuss the "Freshman Welcome Dance." Upon the completion of the plans for tonight's initiation everyone is saying that this dance might better be named "The Doom of the Freshies."

This annual encounter with the Rams draws the enthusiasm of every student, athlete and spectator alike.

Although Father Raymond McCormick arrived but a few short months ago, his absence as an assistant here at St. Michael's is being felt by all. His quiet friendly manner and willingness to help had won for him a place in the heart of every parishoner.

The vacancy Father leaves as he takes up his new post as pastor of Sacred Heart Church in Imlay City is being filled by Father Norman Thomas, who was ordained last June.

County High Schools Busy With Rallies, Football Games and Elections of Officers

Elections, football games, pep rallies, dances and the choosing of class rings were among top-interest topics in Oakland County and area high schools.

Avondale High School's new class presidents, chosen at class elections Tuesday are Lynn Wright, senior; Larry LaForge junior; Denny Evans, sophomore; and Larry Douglas freshman.

Besides full slates of class officers, five new students were elected to the Student Council. Jim Carr will represent the seniors in the council; Don Davis, the juniors; Catherine Gorang, sophomores; and Bill Wilson and Jim Brewer, the freshmen.

Other class officers elected were: from the senior class, Larry Herron, vice president; Nancy Lowry, secretary; and Bob Jaycox, treasurer. From the junior class Danny Reynolds is vice president; Paul Parton, secretary; Marge Gingrich, treasurer.

The sophomores elected Jerry Poynter as vice president, Nelda Hyten, secretary and Judy Schoonover, treasurer. Freshmen chose Harvey Elam vice president; Carol Mazurek as secretary and Pat Castor as treasurer.

A pep rally was held Thursday afternoon, just before the first home game of the season against Troy High School.

Tonight, a big turnout is expected for the freshmen welcome dance, to be held in the gym from 8:30 to 11:30. The senior class is sponsoring the affair which will be in the form of a sock hop.

WALLED LAKE ELECTIONS

Petitions for Walled Lake High School class officers were filed today. Elections by ballot will be held Tuesday during the homeroom session.

With all homerooms represented, the Student Council elected Janice McBroom secretary and Carol Ann York, treasurer, Tuesday, to complete the roster of officers.

The juniors chose their class rings this week, and the seniors selected caps, gowns and graduation announcements.

* * *

After the football game with Keego tonight on the Viking field, the juniors will sponsor the first dance of the year. The band, which will march at half time tonight, numbers 74 members, larger than ever before.

BIRMINGHAM BUSY

Officers of the Student Council of Birmingham High School, elected last semester, were hard at work planning future activities this week.

President Bob Hohmeyer brought the first meeting of the new year to order last week with a rap of the gavel.

Attending were Jay Lewis, vice president; Carole Negri, secretary; and Sandy Skinner, treasurer.

Projects on hand—planning the anual school Field Day, scheduled Oct. 14, and the School Mixer, tomorrow night. Students will get acquainted with the freshmen at the Mixer dance, 8:30 to 11:30 in the gym.

* * *

Enrollment this semester is 1,822, an increase of 273 over the number attending classes when school closed last June.

AT WEST BLOOMFIELD

The 512 students at the new, ultra-modern West Bloomfield High School are proud of their building and treating it with "a great deal of respect," according to Principal Donald Weed.

The student body moved into the building last January. Previously they had been crowded into classrooms on the top floor of Roosevelt School at Keego Harbor.

According to remarks overheard in corridors and classrooms, the new quarters are meeting unanimous approval.

With a planned capacity of 525, the school is almost filled. It contains 16 classrooms, a library, combination study-hall and cafeteria, and a gym-auditorium.



GRIDIRON IS TOPIC—When four new class presidents get together as these students from Avondale High did, it's a sure guess the topic will be either football or girls. This time, with an appropriate background of a football exhibit, the subject was how the team will shape up for coming games. Discussing yesterday's game with Troy are, left to right, Dennis Evans, newly-elected sophomore president; Larry Douglas, freshman; Larry LaForge, junior; and Lynn Wright, senior.

Plus Grid Match Tonight

PHS Plans Style Show, Play

By VICKY MICU

In addition to football, "the play's the thing" at Pontiac High School this week, with two events in the offing.

Moving into high gear for Wednesday night's teenage fashion show was the Office and Retailing Club, sponsors of the big style event. Meanwhile, with the 48-student cast chosen, players began reading parts for the "Land of Oz," the school's first play of the semester, to be held Oct. 12, 13 and 14.

For the style show, PHS girl students will turn model in some of Winkelman's trickiest fashions. The Wednesday show, will open at 7:30 p.m. in the auditorium, and a big turnout is expected.

Members of the Office and Retailing Club attend classes in the morning and work in the afternoons as part of their on-the-job training. The style show is the first they have held in the auditorium.

WILL AID NEEDY

The 25-cent admission will be used to finance club activities, and to furnish baskets for the needy at holiday time.

Heading the huge cast for the children's fantasy, "The Land of Oz," will be Carolyn Hawn as "Mombi, the witch," Jerry Young as the boy, "Tip," and Dick Ramsdell as "Jack, the pumpkinhead."

Mary Parrish, speech instructor, will direct the production. Three afternoon showings at 3:30 p.m. Oct. 12, 13 and 14, plus an evening presentation at 7:30 Oct. 13 are scheduled.

Despite the setback by Wyandotte last Friday, the PHS gridders are ready and waiting for Waterford tonight. The student body assembled by way of the public address system for a pep rally this afternoon.

NAVY THEME

Tonight at Wisner Stadium the band will play, at half-time, a program with a Navy flavor. "Salute to the Navy" is the theme, and the word "Navy" will be the band's first formation accompanied by "Meet the Navy March."

An anchor will be the second formation and at that time, a special arrangement of "Sailor's Star March" will be introduced. "Blow the Man Down" will follow with a special arrangement including chimes.

Last formation will be a ship's bell, and the PHS fight song will end the program.

PHS boys have been invited to the second annual Boys' Safety Program Monday at the Oakland County Sportsman Club. There they will hear speakers and view films.

ELECTIONS HELD

Activities and clubs named officers and new members this week. Included among them are:

Retailing Club: President, Carol Bolton; vice president, Jim Giegler; recretary, Nancy Brown; treasurer, Barbara Daniels; publicity chairman, JoAnne Wortman.

Playcrafters: president, Bob Crandall; vice president, Dick Ramsdell; corresponding secretary; Jack Larson; recording secretary, Leonard Berry; treasurer, Barbara Welch.

Projectionists Club committees, chairmen: program committee, Judy Lauckner; social committee, Linda Schellenberg; membership committee, Fred Young.

The Future Teachers Club, Virginia McDermet Chapter, also met Tuesday to elect officers. President is Joyce Whitfield; Christine Lape is vice president, Marian Lape, secretary; Karl Helferich, treasurer; Willo Bronson, reporter; Janet Carlisle, historian; and Gladys Munson, librarian.

3 Schools Slate JA Assemblies

Junior Achievement Will Offer Students Chance to Learn by Doing

Juniors and seniors at Pontiac, St. Frederick and St. Michael high schools will have an opportunity to join Junior Achievement when JA assemblies are held in those schools Tuesday.

JA staff members will conduct the assemblies, explaining the program that puts teenagers in business for themselves under the sponsorship of established businesses and industries. Boys and girls will be able to file membership applications at the assemblies.

Those who join JA will operate their own business concerns at the Pontiac business center, 53 N. Mill St.

To date, sponsorship for eleven JA firms has been pledged by Community National Bank, Detroit Edison Co, Progressive Welder Sales Co., Pontiac Motor Division, Pontiac State Bank, Standard Oil Co., Michigan Bell Telephone Co., Consumers Power Co., GMC Truck & Coach Division, Fisher Body Division and Pontiac Rotary Club.

* * *

Additional sponsorship will make it possible for more boys and girls to take part in the "learn by doing" program where they have a first hand experience in business operation.

Concerns can arrange sponsorship by contacting Robert Emerick, public relations director of Pontiac Motor Division, and head of the Pontiac JA committee.

A team of three volunteer executives from each of these concerns will meet with the JA firms their companies sponsor to advise them in problems of management, production and sales, throughout the JA program year, October through next May.

Students who file applications at the JA assemblies will receive invitations to the initial meetings of their companies at the center starting the week of Oct. 10.

Special Education Classes at Jefferson

New this year at Jefferson Junior High School is the addition of two special education classes, conducted by instructors Frank Budds and Donnie Smith.

Twenty-two mentally retarded pupils of the junior high age level are receiving individual teaching on subjects in which they are deficient.

The students attend those general classes which their instructors feel they are adapted to—woodworking, cooking, sewing, gym, or other classes in which they show ability—thus taking part in the regular school curriculum wherever possible.

WTHS Ready for Big Game

By JEAN LIIMATTA

Anxious studnets roamed Waterford Township High School campus this week.

Tonight's game with the Chiefs has everybody buzzing.

The spirit of the Blue and Gold reached its peak today at the pep meeting. Vicky Foley was chairman of the event sponsored by the senior class.

Swinging sticks and aching shins marked the first meeting of Girls Athletic Association hockey season, Tuesday afternoon.

Waterford's biggest and newest idea — the Homecoming — will take place Oct. 28 and 29. George Tramontin is adviser of the event which is sponsored by the Student Council.

Auditions are being held for the school talent assembly scheduled for Thursday.



PREPARING FOR THE GAME — Pontiac High School Booster Club officers Sally Roth, treasurer (left) and president Marilee Minesinger display the sweatshirts they're selling — high style for athletic events. Practicing the cheers with which they'll encourage PHS gridders at tonight's tilt with Waterford High are Cheerleaders Captain Marie Meyer (kneeling) and Linda Burt. The game is scheduled for 8 p. m. at Wisner Stadium.

LEWIS—*Fine Furniture*

LEWIS—*Fine Furniture*

SAVE SPACE with CLOPAY Accordion Doors In Any Room



FOR THE LIVING ROOM
Added living area! Greater beauty! That wonderful feeling of space to spare!



FOR THE BEDROOM
Privacy. No banging doors to swing into chests or beds.



FOR YOUR CLOSETS
Easy access to even the most hard-to-get-at spot!



FOR THE NURSERY
Peep in any time, with never a creaking hinge or door-slam to wake up baby!



FOR THE KITCHEN
Gives you plenty of room for a food freezer or other appliances. Makes a connecting dining area larger, too!



NOW! Enjoy 8 sq. ft. More Floor Area!

Clopay Accordion Doors

Finished in antique grey — or easily painted to match your walls, using Flat Alkyd or Acrylic Emulsion paints to make them any color. They are vinyl plastic and fold silently at a touch. May be shortened as desired. Buy them at Lewis' today, only $8.95 complete with hardware.

PARK FREE — Rear of Store

LEWIS
FINE FURNITURE

62-70 South Saginaw St.

Pinky Lee Returns to Television Today

HOLLYWOOD (AP) —Pinky Lee, the little guy with the checkered coat and the lisp, says he'll be back before television cameras today, just four days after he collapsed from nervous exhaustion.

Ordered to rest by doctors, Lee said he was doing the special show to keep a promise to the North Hollywood Kiwanis Club in honor of Kiwanis-sponsored National Kids Day.

The comedian will be host to 500 children from San Fernando, Calif. and the show will be filmed or his national NBC progffram Saturday.

Lee then plans to rest until next Thursday, when he will resume his daily TV schedule.

The total value of the plumbing fixtures manufactured in the United States in 1954 was about $300,000,000—$22,000,000 more than the value of fixtures shipped in 1953.

DO IT YOURSELF by Crockett



made it myself —

Yes, I know the baby's beautiful, but did you see the play pen? I

NICK HALIDAY — By Keats Petree



ALLEY OOP — By T. V. Hamlin



BOARDING HOUSE



NANCY — By Ernie Bushmiller



OUT OUR WAY

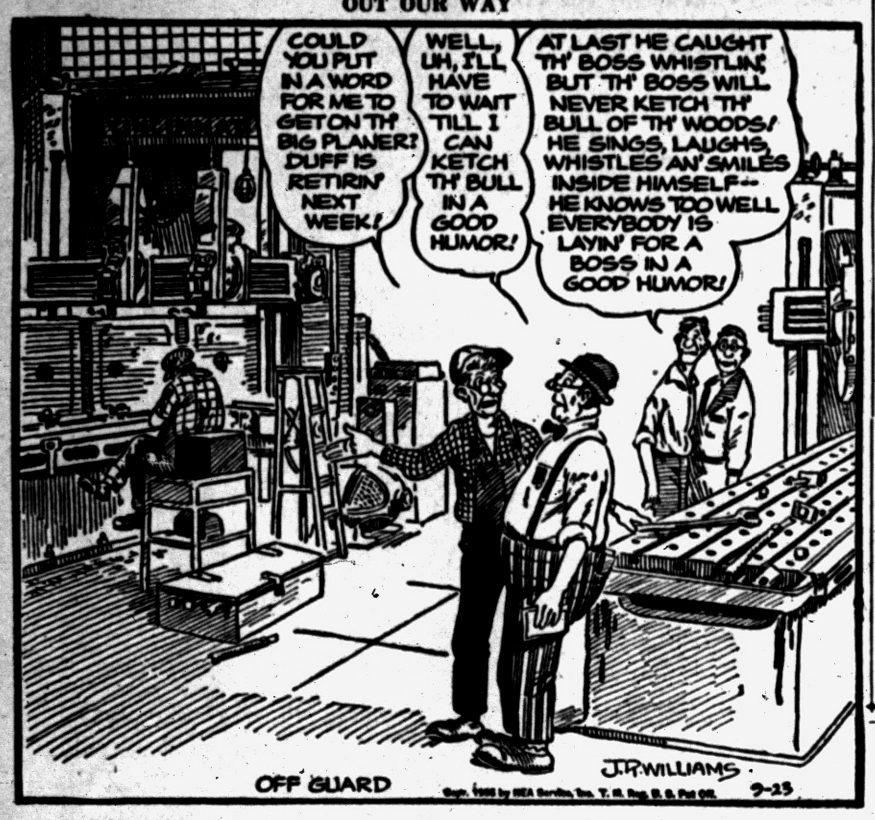

CAPTAIN EASY — By Leslie Turner



BOOTS AND HER BUDDIES — By Edgar Martin



DIXIE DUGAN — By McEvoy and Strieber



GRANDMA — By Charles Kuhn



HALF ACRE CASTLE — By John Morris



DONALD DUCK — By Walt Disney

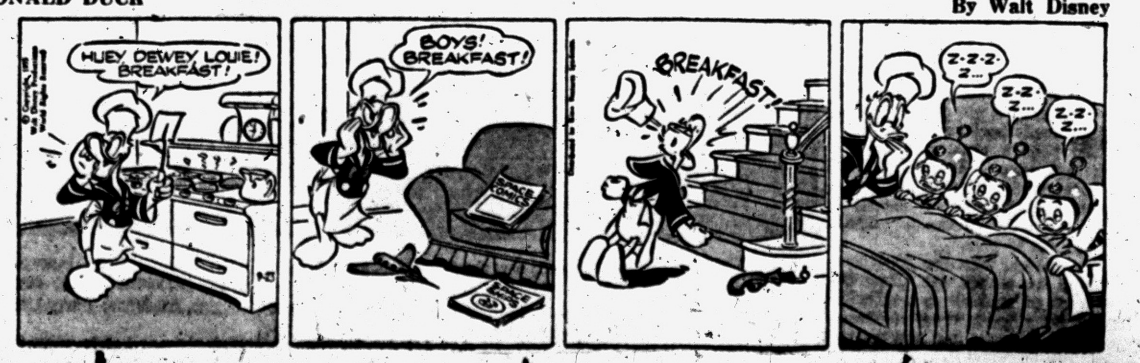

Play Safe

on the highway this week-end

Keep alert while you drive—chew gum!

Alert drivers are safe drivers. Avoid drowsiness and driving jitters. Chew gum while you're behind the wheel. Chewing helps relieve strain and tension—helps keep you fresh and alert.

Chew any brand you like, but chew while you drive. Naturally we recommend refreshing, delicious Wrigley's Spearmint Gum—for lively, full-bodied flavor and real, smooth chewing enjoyment!

AJ106

You'll Find
PROFITABLE OPPORTUNITIES
Every Day in the Pontiac Press Want Ad Section
Take advantage of this easy way to solve all your buying and selling problems.
To Place Your WANT AD
DIAL FE 2-8181



"Call the Red Cross! Big flood in the bathroom!"

Holly Area Turns Thumbs Down on School Bond Issue

Narrow Margin Decides Vote

Proposition May Be Submitted to Electors at Future Date

By the narow margin of 14 votes, in a total vote of 975, the Holly Area Schools turned down a $1,125,000 bond issue Thursday.

The proposition was favored among the electors who voted in Holly Village, where 740 votes were cast. Of these, 374 were affirmative, and 356 were in opposition to the project, 10 ballots being incorrectly marked.

But with the 235 who voted at Davisburg, the issue was turned down, 100 favoring the proposition and 133 opposing it, the other ballots being incorrectly marked.

The funds which it was proposed to raise in the election were to be augmented by a federal grant of around $80,000, and the total amount used to erect a new high school building and for the extension of present facilities in the area.

While it was generally conceded that the increased classrooms are needed, the principal pre-election argument was in regard to the site for the new high school. It was largely on this phase of the proposition that the negative vote was actuated.

Without doubt another election will be held, and the proposition submitted to the electors in a somewhat different form.

Bonds Authorized for Stadium Lights

AVONDALE TOWNSHIP — The State Municipal Finance Commission last week authorized Avondale School District to issue $20,000 in revenue bonds to pay for the new lighting at the athletic stadium.

Support is being asked from local people and already 50 per cent has beed pledged. The bonds are in denominations of $50 and $100.

Avon Players Launch Season With 'Heiress'

ROCHESTER—The Avon Players are launching their 1955-56 season with the first potluck dinner at the Avon Pavilion at 7:30 p.m. Saturday.

Although this is the official beginning of the season, the Board and committee chairmen have been making plans for the first production "The Heiress" which is well under way. The play will be presented November 4th and 5th.

All members are urged to attend Saturday's meeting.

County Deaths

Mrs. William H. Mathews

CLARKSTON — Service is pending for Mrs. William H. (Florence May) Mathews, 89, of Clarkston, Oakland County resident for 87 years, who died yesterday in Bloomfield Hospital. Her body is at the Kirkby Funeral Home, Pontiac.

Mrs. Mathews is survived by her husband and one daughter, Mrs. Almeda Gardner of Onaway, and one sister, Mrs. Catherine Smith of Brooksville, Fla.

Winifred (Gehrke) Hirtzel

ROCHESTER — Service for Mrs. Winifred (Gehrke) Hirtzel, 76, 6781 Sheldon Rd., will be at William R. Potere Funeral Home, at 2 p.m. Monday with burial in Stony Creek Cemetery. She died yesterday in Detroit.

Survivors include her husband, Louis; one son, Randall Gehrke, St. Louis, Mo.; one daughter, Mrs. Neva Kurschinski, Wyondotte; two brothers, Chester and Bruce Chapman of Rochester; one sister, Mrs. Rose Crowe, Utica; and three grandchildren.

Minerva Adeline Hicok

ROYAL OAK — Service for Minerva Adeline Hicok, 83, of 5174 Lovely Lane, Marine City, will be at 2 p.m. Saturday from the Sparks DeMund Funeral Home, with burial in Oakview cemetery. She died Thursday.

She is survived by two daughters, one son, grandson Francis Hicok of 2265 Hampton Street, Pontiac, and ten other grandchildren.

Four Are Burned in Factory Fire

Manager Hospitalized; 3 Others Treated After Blaze Breaks Out

ROYAL OAK TOWNSHIP.—Factory manager Robert J. Dubuc, 34, of 18576 Evergreen, Detroit is in William Beaumont Hospital with severe face and hand burns received yesterday when a fire broke out at the Bendix-Skinner Corp., Twelve Mile and Alger Roads.

Marcelle VanHaverbek, 43, Baker Alkadimi, 25, and Thomas Barnett, 40, all of Detroit, were given first aid at the plant for minor burns.

Capt. S. R. Sloan of the Royal Oak Township Police, said the fire broke out in the aromatic dust-collector which was started by a spark from a power saw. No estimate of the damage has yet been made.

Walled Lake School Restricts Bus Uses

WALLED LAKE—Supt. Clifford H. Smart has released a directive to all principals to the effect that school buses may be used for transporting students only under these circumstances: to school; for authorized educational field trips; teams to regularly scheduled school supervised athletic contests; and bands to athletic contests when the band is participating.

Buses will not be available for the transportation of student spectators to athletic contests; to take bands to Briggs Stadium for appearance at Lions' games; to non-school connected groups such as Scouts, ball teams, etc.; or for rental to any groups.

* * *

The Michigan State Transportation Code under which the Walled Lake schools operate are very specific as to how the buses are used. It is this code that determines where stops and pick-up points are established.

Commerce OES Honors Guests at Birthday Party

COMMERCE—Commerce Chapter No. 301 OES held its 54th birthday dinner Tuesday honoring past matrons and patrons, charter, life and honorary members. Corsages were presented to each honored guest. The welcome was given by Mrs. Stanley McClellan and Arthur Ward. The response was given by Mrs. Elmer Bath, Junior past matron.

Twenty-two past matrons, 17 past patrons, one charter, two honorary, and six life members were introduced and welcomed.

Initiation was conducted and Harlene Wridger and Helen Murphy were received into the order.

1,000 Scouts to Camp in Lake Orion Area

LAKE ORION—More than 1,000 Boy Scouts of the Clinton Valley Council will gather at Bald Mountain Recreation Area here Saturday in the largest camporee ever held by the council.

Arriving from all parts of northern Oakland and Macomb Counties, the troops will camp in the park's extremely hilly section which has been set aside for Boy Scout use, according to William Rathburg, park manager.

Attica Auxiliary Installs New Officer Roster

METAMORA—The Attica Legion Auxiliary held installation of officers recently. Mrs. Robert Walton, retiring president, was installing officer. Mrs. Wm. Glassford was installed as presidet; Mrs. George Juhl, first vice-president; Mrs. Peter Bentz, second vice-president; Mrs. Eileen Bowman, secretary; Mrs. Bert Brown, chaplain; Mrs. Harold Glover, historian; Mrs. Helen Farley, sergeant of arms and musician.

County Calendar

Metamora

The Thornville Community Club will hold a sewing bee at the home of Mrs. Jack Harmer Thursday starting at 10 a.m., to sew for needy children. Members are asked to bring a snack lunch.

Adult Education Classes to Open

Waterford Township Sets Tuesday, Sept. 27 for Night School

WATERFORD TOWNSHIP — Adult Education classes will open here, beginning Sept. 27, and each Tuesday evening 7 to 9:30 thereafter. Classes will be conducted at Waterford Township High School.

Registration time Tuesday is 6:30 p.m. Everyone is urged to attend the first evening to determine whether they are interested in enrolling. Anyone may pre-enroll to be assured of entering a certain class.

The following classes will be held: Beginning sewing; advanced sewing; (Thursday nights, 7-9:30 p.m.) beginning typing; art; drafting and blueprint reading.

These new courses will be offered if sufficient interest is shown: Advanced typing, home mechanics for women, and engine tuneup and minor repair.

There will be no examinations nor required number of classes one must attend. Anyone may progress as fast as he wishes. Previous schooling is not important. Other information may be obtained by calling OR 3-1962 or FE 5-4537.

Announce Annexation

IMLAY CITY—County Superintendent of Schools R. A. Grettenberger, reported that the O'Neil and Deneen schools have been annexed to Imlay City. Mattoon and Fancher Schools were annexed last year.

Rural teachers in the Imlay City area were also listed by Grettenberger.

Metamora Club to Meet

METAMORA — The Metamora Hills Extension Club meeting will be held at 10 a.m. Wednesday at the home of Mrs. Carl Snover. Members are asked to bring lunch and dessert and beverage will be furnished by the hostess.

World Exchangees 4-H Sponsored

Farm Youths From Near East Arrive Saturday for Stay in Oakland County

Three Oakland County farm families will be showing three foreign farm youths just what agriculture can be like in Michigan.

* * *

Mr. and Mrs. Stuart L. Hutchins, 1062 East Hamlin Rd., Rochester; Mr. and Mrs. Alfred E. Randall, 6250 West Maple, Walled Lake, and Mr. and Mrs. Clare Voorheis, Route 1, Davisburg, will play host to International Farm Youth Exchanges from Jordan, Lebanon and Syria.

Adnan Badran, Jordan; Naim Teeny, Lebanon, and Fayez Shaheen, Syria, will be living with the families from Saturday until Oct. 14.

The three IFYE exchangees are taking part in a 4-H Club sponsored project in which American farm youths exchange places with farm youths from 48 foreign countries for four to six months. It is conducted by the National 4-H Club Foundation, the Federal Extension Service and land-grant colleges and universities. This special Near East program, under which these IFYE's are visiting America, has been set up under the sponsorship of the Ford Foundation.



STUDENTS FROM NEAR EAST—Packed and ready for their visits to Oakland and other Michigan counties are three International Farm Youth Exchange delegates from the Near East. They are (left to right) Fayez Shaheen, Syria; Adanan Badran, Jordan and Naim Teeny, Lebanon. They will be living with the area families until Oct. 14.

FROM LARGE FAMILIES

Teeny, 24, comes from a family of six boys of which he is the youngest. His native language is Arabic, although he speaks French and English. He has lived all of his life on a 75-acre farm where grapes, wheat, potatoes and onions are grown. The livestock includes cows, sheep and goats.

* * *

Adnan is an extension agent in Jordan and also speaks Arabic. He attended Khadoorie Agricultural College and has lived ten years on a farm of 90 acres. He comes from a family of three boys and four girls.

Fayez claims the bibical city of Damascus, Syria, as his home town. He lives there on a 600-acre farm with his two brothers and two sisters. He speaks Arabic, French and English.

* * *

After their visit here, they will have a week's free time to do any traveling they wish and will leave from New York for their home countries in late October.

According to A. G. Kettunen, State 4-H Club leader, the three boys are part of a total of eight foreign exchangees who have lived in Michigan this summer under the IFYE program. Michigan youths are now in Germany, Sweden, Lebanon-Syria, Norway and India.

Rochester Women Open Season With Luncheon

ROCHESTER — The Rochester Women's Club opens its fall season today, with a 1 o'clock luncheon at Club Rochester. Mrs. Robert Woodruff, president, will welcome the group and Mrs. John C. Plassey, representing the Rochester Branch of The Woman's National Farm and Garden Assn. will speak on the "Objectives and Attainments of the Club."

Mrs. Addison R. Gary is in charge of reservations and program.

Death Notices

LeFEVERE, SEPT. 22, 1955, SPENCER J., 21415 Hamilton, Farmington Twp., age 66; dear brother of Mrs. Edna Ackerson, Mrs. Marion Brugman, Mrs. Pauline Scarlett, Mrs. Estelle Emery and Elmer LeFevre. Funeral service will be held Saturday, Sept. 24, at 3 p.m. from the Thayer Funeral Home with Rev. Russell W. Sursaw officiating. Interment in Grand Lawn Cemetery. Mr. LeFevre will lie in state at the Thayer Funeral Home, Farmington, Michigan.

MATHEWS, SEPT. 22, 1955, FLORence May, Clarkston, Michigan, age 89; beloved wife of William Henry Mathews; dear mother of Mrs. Almeda Gardner; dear sister of Mrs. Augusta Scott. Funeral arrangements will be announced later by the Kirkby Funeral Home.

O'NEIL, SEPT. 22 1955, LYLE (Murph), 4385 Cheesman, Drayton Plains, Mich., age 37; beloved husband of Mrs. Violet O'Neil; dear father of Janet, Joyce and Wayne O'Neil; dear son of Walter L. O'Neil; dear brother of Lorne G. O'Neil and Mrs Eula Matthews. Funeral service will be held Monday, Sept. 26, at 1:30 p.m. from the Farmer-Snover Funeral Home with Interment in Oakland Hills Memorial Gardens. Mr. O'Neil will lie in state at the Farmer-Snover Funeral Home.

STONEWALL, SEPT. 22, 1955, MAbel Polly, 654 Wesbrook, age 78; dear mother of Mrs. Effie Erble, Harvey, Melvin and Ralph Stonewall, Mrs. Margaret Cole; dear sister of Jay Barker Funeral service will be held Saturday, Sept. 24, at 1 p.m. from the Pursley Funeral Home with Rev. H. H. Savage officiating. Interment in Perry Mt. Park Cemetery. Mrs. Stonewall will lie in state at the Pursley Funeral Home.

Card of Thanks 1

WE WISH TO THANK OUR MANY friends and neighbors for their kindness shown us during our recent bereavement. Special thanks to Elders Williams and Douglas for their comforting words and to the Algoe-Gundry Funeral Home, Henderson & DeBarr Families.

In Memoriam 2

IN LOVING MEMORY OF OUR dear son and brother, William J. Breckenridge, who passed away Sept. 23, 1953.
Sadly missed by Mother, Sister and Brothers.

IN LOVING MEMORY OF PERRY R. Van Wagoner who passed away Sept. 26, 1952. Today recalls sad memories of a loved one gone to rest, and those who think of him today are the ones who loved him best. His wife Bessie, daughter Barbara and Family.

Flowers 3

DUNSTAN'S FLOWERS
3484 W. Huron St. FE 2-8301

Funeral Directors 4

AIR AMBULANCE GROUND
Pursley Funeral Home FE 4-1211

COATS FUNERAL HOME
Complete facilities. OR 3-7757
Drayton Plains—Waterford Twp.

DIGNIFIED SERVICES
Kirkby Funeral Home FE 4-1882

Donelson-Johns
FUNERAL HOME
"DESIGNED FOR FUNERALS"
SPARKS-GRIFFIN CHAPEL
Thoughtful Service FE 2-5841

Voorhees-Siple
FUNERAL HOME
Ambulance Service, Plane or Motor
FE 2-8378

Monuments 4A

BUY DIRECT AND SAVE
Pontiac Granite & Marble Co.
Robert J. & George E. Slonaker
269 Oakland Ave. FE 2-4800

GET IT QUICK, through Classified Ads! Yes, whateves it is—dial FE2-8181 for an adwriter and get it!

Cemetery Lots 5

ROSE LAND CEMETERY LOT 402, Section 34. Ph. OXford OA 8-2470.

WHITE CHAPEL, 6 LOTS. GARden of Resurrection, on drive. $175 each or $850 cash. FE 5-7977.

The Pontiac Press FOR WANT ADS
DIAL FE 2-8181
From 8 a.m. to 5 p.m.

All errors should be reported immediately. The Press assumes no responsibility for errors other than to cancel the charges for that portion of the first insertion of the advertisement which has been rendered valueless through the error. When cancellations are made be sure to get your "kill number." No adjustments will be given without it.

Closing time for advertisements containing type sizes larger than regular agate type is 12 o'clock noon the day previous to publication.

Transient Want Ads may be cancelled up to 9:30 a.m. the day of publication after the first insertion.

CASH WANT AD RATES

Lines	1-Day	3 Days	6 Days	6 Days
2	$1.50	$1.86	$2.70	
3	1.80	2.70	3.96	
4	1.80	3.48	5.04	
5	2.25	4.05	6.00	
6	2.70	4.86	7.20	
7	3.15	5.67	8.40	
8	3.60	6.48	9.60	
9	4.05	7.29	10.80	

BOX REPLIES

At 10 a.m. Today There were replies at the Press office in the following boxes:

1, 4, 7, 11, 12, 16, 20, 24, 25, 28, 31, 32, 33, 36, 39, 40, 41, 57, 58, 59, 60, 62, 63, 64, 65, 66, 67, 71, 73, 75, 76, 79, 81, 82, 86, 87, 89, 90, 91, 97, 99, 111, 112, 116.

Help Wanted Male 6

A&P FOOD STORES
1102 W. MAPLE WALLED LAKE
We need full time stock men to start at night work in Walled Lake. A 42½ hr., 5 day work week with premium pay for night work. A good chance to earn promotion-learn a career job in the food business. Apply Mr. Hill manager, Walled Lake store.

ACCOUNT EXAMINER
Field Auditor
Starting salary $83 weekly. With regular increases to $104.80. One immediate vacancy in Pontiac area. Other openings available in various parts of the State. Requires college with courses in accounting or an equivalent of education and experience. Apply to 5th floor Committe Room, County Office Bldg., No. 1 Lafayette St. Pont. on Tues. Sept. 20 between 10 a.m. and 6 p.m. A 4 hr. written examination and interview will be given. Job offers will be made the following day by Michigan Civil Service to successful applicants.

ALL AROUND CARPENTER, CUSTom work. Union. Call FE 2-2951

BARBER WANTED. STEADY. Del's Barber shop, 1469 Baldwin Ave.

BARBER WANTED. 3029 ORchard Lake Rd. Keego Harbor.

BROKERS
To transport mobile homes from several factories in southeastern Michigan. Must be between 26 and 55 and physically qualified. Make deliveries to all points in the U. S. Morgan-Drive-Away Inc. OR 3-8191.

BARBER
FE 3-0242

CLERK
City of Pontiac Salary $225 - $261 per month. High school diploma desirable. Selection by competitive exam. Apply personnel office, City Hall, 25 S. Park St.

Help Wanted Male 6

CARPENTERS
Needed at once. 25 first class journeymen rougher. If you are tired of osing time when it looks like rain, or whe there is no lumber on the job. If you would like to averaze approximately 1900 hours per vear and if you are sober and reliable we have a place for you. We do not need drifters or over sc.le men unless they have the ability to produce. Only qualified union men need apply FE 5-7071 or Centerline, SLocum 7-0476.

CABINET MAKER
GOOD PAY
STEADY WORK
ALL THE OVERTIME THAT IS WANTED!
FE 5-3281 or FE 5-4506

CAB DRIVERS FULL OR PART time. Nights only. Apply 101 W Huron.

CAR WASHERS WANTED. 140 W. Huron.

CLERKS FOR DRUG STORE work. Experienced. Full or part time. Must be over 18. Birmingham Drug, Woodward at Ruffner, Birmingham.

CARPENTERS FOR MODERNIZing work. Call FE 2-7004; eves. OR 3-2276

CARPENTERS: FIRST CLASS GArage crew wanted. FE 2-7004.

CARPENTERS, PROJECT OF 80 homes, near M-59 Mile and John R. Ready local work to right men. See Russ on job, Darmouth between Stevenson Hwy and John R, off 12 Mile Rd. or call FE 2-2624 after 6 p.m.

DRIVER SALESMAN
For established route with excellent earning record. Apply in person. Beck Cleaners, 332 N. Woodward, Birmingham.

DETROIT BROACH CO. NEEDS Spline grinders, Broach Company experience. Overtime. 950 S. Rochester, Rd. Rochester, Michigan. OL 1-9211.

DRIVERS, WITH OWN TRUCKS to haul housetrailers, 6823½ Dixie Hwy., National Trailer Convoy, Drayton Plains.

DUCT INSTALLERS, SERVICE men, brake man, good pay, steady work. GM group insurance, Blue Cross, workmen's unemployment compensation. O'Brien Heating Supply, 371 Voorhels Rd.

EXPERIENCED STORM DOOR, storm window, and plastic tile installer. Apply Building Materials Department.
Sears, Roebuck & Co.
154 N. SAGINAW

EXPERIENCED TV SERVICE man. C & V TV, 993 Mt. Clemens. FE 4-1515.

EXPERIENCED OIL BURNER service man. Byron F. French Co., 351 N. Paddock.

2 BRICK OR BLOCK LAYERS. OR 3-7440.

EXPERIENCED OIL TRUCK driver and salesman for fuel oil truck, we prefer one who now has summer employment. Gee Coal and Oil Co.

ELDERLY LADY OR YOUNG girl to care for children 5 days. Live in. More for home than wages. 523 E. Lake Shore Dr.

EXPERIENCED SHEET METAL man to do duct work. Good steady job for reliable man. A. Eibling and Sons, 73 S. Paffe St.

EXPERIENCED FURNACE INstallers. 27 N. Cass. FE 2-1821.

EXERIOR AND INTERIOR PAINTing, inquire George Toth, 722 First Street.

FINISH GRADING, (FHA SPECS.) on 80 homes, Pontiac area, Tractor, loader required. ALL jobs ready. Cement work completed. 625 es. Inquire Mr. Aldrich, Monbet, 7 and 9 a.m. Corner of East Blvd. Mt. Clemens. Bring equipment and hand man if really interested.

FULL TIME REAL ESTATE Salesman. Aggressive office with building program. Phone Ray O'Neil for appointment
RAY O'NEIL, Realtor
75 W. Huron Open 9-9
Phone FE 2-7103 or FE 5-7292
Co-operative Real Estate Exchange

FORD SALESMEN
To sell the all new '56 Ford Jeffrey Ford Sales needs two new car salesmen for small sales force. Plenty of floor play and company advertising hospitalization. Liberal demo. plan. Best pay set-up in area. Call Mr. Jeffrey, OA 8-2521.
JEFFREY FORD
16 N. Washington
Oxford

Help Wanted Male 6

EXPERIENCED ROUTE MAN for established dry cleaning route in Birmingham. Pontiac Press, Box 68.

Fixture Set-up Try-out Men
Must be capable of shooting troubles. Possibility of field service work.
O.D. Grinders
Must have Broach company experience. Apply in person, Detroit Broach Company, 850 S. Rochester road, Rochester Mich. Ph. OL 1-9211.

GROOM WANTED. MUST BE EXperienced. Private stable. Call after 5 p.m. OL 2-2931.

HIGH SCHOOL GRADUATE FOR light warehouse work. Apply Pontiac Press 79.

JR. BOOKKEEPER AND TYPIST, for local business house. References required. Apply Pontiac Press Box 91.

MIDWEST
JOBS FOR MEN

Bookkeeper	$425
Investigator	$300
Typist office	$325
Manager trainees	$350
Accountant junior	$400
Office trainee	$300
Sales	$400

Midwest Employment
406 PONTIAC STATE BANK BLDG.
FE 5-9227

LAYOUT MEN, FITTERS, WELDers and laborers. Apply Suburban Steel Co., 2800 Alliance.

MECHANICS MUST BE AL Good pay and working conditions. Cy Owens Ford Sales.

2 MECHANICS WANTED FOR heavy repair. Prefer men with hydramatic experience on Pontiac and Cadillac cars. See Service Manager at Wilson Pontiac Cadillac 1350 N. Woodward, Birmingham.

MILK SALESMAN WANTED
Write P. O. Box 1234

MAN 18 TO 85 TO BRING ME A new or used car buyer.
NORTHWEST CHEVROLET
Woodward at 13 Mile
Lincoln 5-1100

MANAGER WANTED BETWEEN age 25 and 40 for auto wash. Apply 149 W. Huron.

MACHINE DESIGNER FIXTURE DESIGNER
Broaching experience preferred. Permanent position. DETROIT Broach Co. 950 S. Rochester Rd. Rochester, Michigan. OL 1-9211.

NEAT APPEARING YOUNG MAN for stock work. Full time. Rapid advancement in sales for right party. See Mr. Ross.
HUB CLOTHIERS
18-20 N. Saginaw St.

PAINTERS, UNION, IN NEW house field in vicinity of Pontiac. TOwnsend 5-5691.

PART TIME MORNINGS, AGE 25 to 30, high school grad. Typing, telephoning. National firm. Piece work basis. West side Pontiac. Write P.O. Box 288, Detroit 31, or call Woodward 3-4181.

OPENING FOR NEAT APPEARing man to sell and service our products. Permanent with advancements. Apply 102 N. Saginaw.

EXPERIENCED SHEET METAL man to do duct work. Good steady job for reliable man. A. Eibling and Sons, 73 S. Paffe St.

Office Manager $400
Growing firm will train man who can handle their books to manage their office. Good spot for a man who wants a future. See King at Midwest Employment, 406 Pontiac State Bank Bldg. FE 5-9227.

OIL AND GAS BURNER INSTALlation service man. Experienced. Steady employment for good man. J. Fawcett and Co. 908 S. Adams Birmingham MI 4-6020.

PIN SETTERS, MUST BE 15 YRS. of age. 30 E. Montcalm.

PARKING ATTENDANTS, 16 AND over. Must be good drivers. Day work. Apply 3 to 4 p.m. at 59 Wayne St.

PHARMICIST
For modern store. Excellent working conditions. Good hours and salary. Luttrell Drug Store, 691 Orchard Lake Ave.

SEAT COVER INSTALLER, MUST be experienced, 136 S. Saginaw.

SHOE SALESMAN
FOR STEADY WORK. EXPERIENCED OR ABILITY TO LEARN. OPPORTUNITY TO TRAIN FOR MANAGER. SICK AND ACCIDENT INSURANCE CARRIED FOR ALL EMPLOYEES. HOSPITALIZATION INSURANCE FOR EMPLOYEES & DEPENDENTS. RETIREMENT PLAN. GOOD OPPORTUNITY TO RIGHT MAN. MERIT SHOE CO., INC. 43 N. SAGINAW.

Help Wanted Male 6

PIN SETTERS—LET MACHINERY do the work. Get paid 11½ cents a line at Birmingham Bowling, Webster at Woodward. MI 4-2623.

PIN SETTERS, MUST BE 15 YRS. of age. 30 E. Montcalm.

SALESMAN
Good proposition. No canvassing, leads and floor time. Should net $200 weekly. Experienced in appliance, TV, radio or cars helpful, but not necessary. Apply 1116 W. Huron.

SALESMAN, FULL OR PART time on home improvement. Experienced preferred but not necessary. FE 5-1696.

SERVICE STATION ATTENDANT, must have good references. Call MI 4-5473

SHOE SALESMAN
Outstanding opportunities for full and part time positions.
Excellent advancement possibilities. Apply to
PEGGY'S
16 N. Saginaw St.

SALESMEN WANTED
A branch office has just opened in Pontiac with full financing on a year round product with no competition. Top earnings, leads furnished. Inquire at 1698 S. Telegraph between 9 and 12 a.m. or phone FE 8-0446.

WANTED: EXPERIENCED TRIMmer. Must be experienced. 136 S. Saginaw.

WANTED: MAN TO MANAGE INsulation company on a share the profits basis. Must have a good background of insulation. Phone FE 5-0571 after 8 p.m. for appointment.

WANTED: ROUGH CARPENTERS. Pontiac project. Must be union men. Call Detroit, TOwnsend 8-4494. Eves. MA 5-3596.

WANTED: COLORED BOY FOR general cleaning. Must have own transportation. Tony's Drive-In, 2790 Auburn Rd.

WANTED
NEW AND
USED CAR
SALESMEN
Ask for C. L. Hardenburg.
JEROME
OLDS—CADILLAC
280 S. Saginaw St.

WE HAVE AN OPENING IN OUR band instrument dept. Some knowledge of band instruments required. Steady employment. Good pay. Must have car. Grinnel Bros., 27 S. Saginaw St.

WE NEED 2 TANDEM TRUCKS. LONG WHEEL BASE, TO HAUL READY MIX CONCRETE. VERY GOOD OPPORTUNITY FOR RIGHT PARTY. APPLY 339 S. PADDOCK.

WE WILL BACK UP 2 more energetic, full time salesmen with good advertising from a well regarded office. A progressive program is planned. Phone FE 4-1114 for interview. Humphries Realty

WANTED: SALESMAN AT ONCE. P. W. Dinnan & Son, 66 W. Huron St.

YOUNG MAN
For selling, display and merchandising. Experience preferred but not necessary. Good starting salary and excellent chance for advancement. Apply Mr. Barris, afternoons only
Lewis Furniture Company
62-70 S. Saginaw

YOUNG MAN FOR O. S. AND D. and rate work at local common carrier office. Late shift. Experienced preferred. Send employment record and references. To **Pontiac Press Box 84.**

Help Wanted Male 6

YOUNG MAN DEPENDABLE TO wash cars and clean show room. Permanent. Apply 8 to 5 p.m. Clarkston Motor Sales, 32 S. Main St., Clarkston.

Help Wanted Female 7

ACCEPTING APPLICATIONS FOR teachers between ages of 21 and 29. No previous experience necessary. We train you. Must apply in person between 10 a.m. and 10 p.m. Arthur Murray Studio 25 E. Lawrence.

ACCEPTING APPLICATIONS FOR receptionist and teachers. Between the ages of 21 and 29. Must apply in person. Arthur Murray Studios, 25 E. Lawrence St.

AIM HIGH
CAREER GIRLS

Receptionist, no experience	$50
Girl to sort cards	$200
Junior Bookkeeper	$300
Private Secretary	$320
Figure Clerk	$275
Legal secretary	$340
Front office receptionist	$300
Junior secretary	$280
Medical receptionist	$260
Office beginner	$240
Telephone girl	$250
Secretary beginner	$280
Variety Job	$250
Attractive receptionist	$260
Secretary for travel agency	$325
Sales Exp. & Attractive	$300

Midwest Employment
406 PONTIAC STATE BANK BLDG
FE 5-9227

ARE YOU A MIDDLE AGED woman and available to stay some week ends with 2 children? If so, write Pontiac Press Box 67.

AMBITIOUS WOMAN WITH CAR who needs to earn $75 weekly. Work 30 to 40 hours; no canvassing. Call LIncoln 3-9379 or TYler 5-9522.

BOOKKEEPER AND SECRETary, Christian organization. Call FE 2-5122.

BEAUTY OPERATOR. GOOD earnings, to experienced operator. Call MI 4-2666.

BE AN EARLY BIRD AND BOOK choice toy party dates while they last. Fun and earnings unlimited. FE 5-8681, after 6 of week ends.

BEAUTY OPERATOR. EXPERIenced. Imperial Beauty Salon, 20 E. Pike St.

COMPETENT SECRETARY WITH general office experience, some shorthand, no bookkeeping. 1 girl office, located in Birmingham. Pontiac Press, Box 104.

CURB GIRL, ALSO WAITRESS, must be 18 or over, apply El-Mar Restaurant, 2490 Dixie Hwy

CAPABLE WOMAN FOR GENeral housework. 2 children. Stay nights. Pvt. room and bath. Good wages, MI 4-5295.

Curb Waitresses
Teds has a limited number of openings for curb waitresses. Must be over 18. Apply in person only.
TED'S
Woodward at Square Lk. Rd.

CHRISTMAS SELLING SEASON will soon be here. Prepare now for large profits selling beautiful Avon Cosmetics. For information, call FE 4-4508.

COOK AND GENERAL HOUSEmaid. Live in or stay some nites 2 adults, 1 boy. 10. Desirable job for qualified mature person. Recent local references required. MI 4-3546.

Closed Mouthed $340
Small industrial firm wants a gal who can keep business matters to herself. This company handles top drawer confidential orders. See Betty at Midwest Employment 406 Pontiac State Bank, FE 5-9227.

COUNTER HELP WANTED, DAY shift and night shift. Must have references. Harrison's Hamburg, 21 N. Perry. No phone calls.

CASHIER WITH GROCERY EXperience. Apply in person. Girour's Super Market, 1545 Union Lake Rd.

Counter Girls, Markers and Checkers
For dry cleaning plant. Apply Gresham Cleaners, 605 Oakland.

CLERKS FOR DRUG STORE work. Experienced. Full or part time. Must be over 18. Birmingham Drug, Woodward at Ruffner, Birmingham.

CURB GIRLS AND WAITRESSES. Apply in person. Tony's Drive-In, 2790 Auburn Rd.

Help Wanted Female 7

COOK
Short order, Sunday and Monday nights, Town and Country, FE 3-9886.

DRIVER SALESLADY FOR ESTablished cleaning route. Apply in person, Beck Cleaners, 332 N. Woodward, Birmingham.

DEPENDABLE WHITE WOMAN to help with care of 4 small children and do some housework in Franklin Village home. Own room and bath. Sun. and Mon. off. MA 6-3563.

DISHWASHER. APPLY IN PERson, Jet Diner, 714 S. Saginaw.

DRUG AND COSMETIC SALESwoman, experienced preferred, must have references. Good salary and commission. Thrifty Drug 6 S. Telegraph corner of Huron. Apply in person.

EXPERIENCED CASHIER WANTed. Apply in person only. Farmer's Super Market, 484 Auburn Ave.

EARN LOVELY GIFTS, HAVE friends in for toy party and evening of fun. FE 3-9681, after 6 p.m. or weekends. Choice dates available.

ELDERLY LADY TO LIVE IN. Take care of children. More for home than wages. FE 5-8557.

EXPERIENCED CASHIER WANTed. Apply in person only. Farmer's Super Market, 484 Auburn Ave.

EXPERIENCED WAITRESSES, NO others need apply. Also check room girl. Apply in person only. After 5 p.m. Old Mill Tavern Waterford. No phone calls please.

EXPERIENCED WAITRESSES
Call or Apply
3000 LOUNGE
1122 W. Huron FE 4-8582

EXTRA INCOME AND PLEASANT work Position available for baby-sitters with cars. Women who can be picked up, also women for vacation and baby cases. For interview call MI 4-0620, Nursery Mother's Babysitting Service.

EXPERIENCED CASHIER AND office girl, must type and take dictation. Permanent position. Apply in person, Connolly's Jewelers, 16 W. Huron.

EXPERIENCED WAITRESS TO start work at once. Must be 25 or over. FE 2-9135 before 5 p.m.

EXPERIENCED WAITRESS FOR part time, 3 days a week, $1 per hour. Apply 25 N. Perry.

EXPERIENCED SALESLADY wanted. Part time or full time. Sam Benson's 20 E. Perry.

EXPERIENCED SILK PRESSER for work in modern air conditioned plant Wesch Cleaners, 1456 S. Woodward, Birmingham, MI 4-7044.

EXPERIENCED WAITRESS. Frenchie's Cafe, 1460 Baldwin.

EXPERIENCED MEN'S CLOTHING and furnishings salesman. Excellent salary and working conditions Osmun's. FE 4-4551.

EXPERIENCED MAID FOR GENeral housework and cooking. Must live in. MI 4-6262.

ELDERLY LADY OR YOUNG girl to care children 5 days. Live in, more for home than wages. 523 E. Lake Shore Dr. MA4-3275.

EXPERIENCED GIRLS FOR LAdies ready to wear good salary plus commissions. Apply to Alvin Steinman at the
LION STORE
51 S. Saginaw St.

EXPERIENCED WAITRESS, NO Sunday or holidays. Dixie Diner, Birmingham MI 4-3624.

GAL WHO WANTS TO GO PLACES $325
Travel agency needs an attractive secretary to plan trips for their clientele. Travel free! on vacations. See Betty at Midwest Employment, 406 Pontiac State Bank Bldg, FE 5-9227.

Girl to Price Invoices
Prefer middleaged person who wants steady work 5 days per week. Apply to Mrs. Phillips, Pontiac Laundry, 540 S. Telegraph.

GENERAL OFFICE
Also sales woman for better dresses, both positions are permanent with better than average salary, working hours, sick leave, paid vacation and other benefits. Apply.
ARTHUR'S
48 N. Saginaw St.

GIRL OR WOMAN FOR GENERAL housework. Live in. MI 4-8436.

Help Wanted Female 7

GENERAL HOUSEWORK, NO cooking. Stay in. Sun. off. $25 a week. MA 6-2203.

GIRL, COLORED TO ASSIST with light housework and care of school age child. Other help employed; stay 4 or 5 nights. Ref. MI 4-7214.

GIRL FOR FINANCE COMPANY Experience not necessary, but must be able to type and take dictation. This is interesting work in pleasant surroundings. Salary, bonus, hospitalization and saving plan. See Mr. Hufton at 202 Pontiac State Bank Bldg. or phone FE 2-9206.

GIRL QUALIFIED TO MANAGE small shirt laundry. Will train if necessary. Good pay and good working conditions. Apply in person. Beck Cleaners, 332 N. Woodward, Birm.

GENERAL HOUSEWORK AND care of 4 yr. old. Live in, $12, per week. FE 2-1740. Call before 2

HOUSEKEEPER. FULL TIME. Moderate size home in Birmingham. Father and 2 sons. Call eves. or week ends. MI 4-0162.

HOUSEKEEPER. WORKING mother, 2 school age girls, 5 day week. Live in preferable. FE 4-6806 days, FE 3-7248 evenings.

I.B.M. Typists
Experienced Electric Typewriter Operators to work on new IBM machines, day or evenings, full or part time. Apply Saturday 9 to 12 noon, Pontiac City Index Company 67 Oakland Ave.

INTELLIGENT, TRUSTWORTHY woman, age 25 to 45, to do general housework and assist mother with care of 2 children. Own room and bath in lovely home. Must have experience and references. $30 a week. MI 4-2471.

KITCHEN HELP, APPLY AFTERnoons in person, Little Dutch Treat, 3295 Orchard Lk. Rd. Keego Harbor.

LADY TO DO LIGHT HOUSEwork and take care of semi-invalid, 35 Chamberlain.

LADY TO HELP CARE FOR CHILdren, mornings, OR 3-0675.

LOVING CARE FOR TOTS. FE 5-7103.

MAID, GENERAL HOUSEKEEPER. Good cook, for couple. Fine home. Private quarters. TV. Top salary. EM 3-4364.

MIDDLEAGED LADY FOR housework and care of children. 350 Whittemore.

MAID FOR GENERAL, AGE 25 to 40, 5½ days. Live in. Must have references. FE 4-1345.

MIDDLE AGED WHITE WOMAN for care of 2 children, and light housework. Live in preferred. FE 2-6272.

MEAT WRAPPERS AND CASHiers, experienced preferred. Apply in person at Adler's Mkt., 1200 Baldwin.

NURSE FOR DOCTOR'S OFFICE. State age education and experience. Apply Pontiac Press Box 61.

Personnel Trainee $300
Downtown office will train young lady between the ages of 20-25 to do professional interviewing. Must have sales aptitude. See Marg. Taylor, Midwst Employment, 406 Pontiac State Bank Bldg. FE 5-9227.

PART TIME KINDERGARTEN ASsistant in exchange for tuition for a child in the nursery school group. Call MI 4-0511.

PRESSER ON LADIES' GARMENTS
Experienced preferred. Apply Fox Dry C

Help Wanted Female 7

WOMAN FOR HOUSEWORK OR live in. FE 2-8297.

WOMAN TO LIVE IN, TAKE care of children More for home than wages. FE 5-8557

WANTED: GIRL TO TEACH TAP and ballet on Saturday. Preferably are 16 or over. We can arrange special instruction for one to start out teaching. 67½ W. Huron. FE 4-2182.

WANTED: LADY FOR CHILD care. Live in. FE 4-9244.

YOUNG BLOOMFIELD COUPLE w th 3 children would like girl to live in General housework, ironing and occasional cooking. Private room and bath. Salary open for right person. MI 8-4477.

YOUNG LADY WITH ABILITY TO type and interested in sales promotion. Apply in person. This job offers excellent opportunities for advancement. Beck Cleaners. 332 N. Woodward, Birmingham.

Help Wanted 8

COUPLE ABOUT 40 YRS. OLD TO manage motel. Write Pontiac Press, Box 111.

CARETAKER MARRIED FOR large apartment building experienced, references Pontiac Press Box 76.

EXP. DEMONSTRATOR FOR well known product, in 5 and dime store, MI 6-0364.

EXPERIENCED COUPLE WANTED for country home. Wife as cook and maid, man as butler and general utility worker. Ref. required. Must have car and live out. Call OL 1-9511 between 9 a.m. and 5 p.m. Monday thru Friday.

MAN WANTED: FOR RAWLEIGH business in City of Pontiac. No experience needed to start. Sales easy to make and profits good. Start immediately. Former dealer sold $75,000 Rawleigh Products. Write Rawleigh's Dept. MCI-696-190, Freeport, Ill.

OPTOMETRIST WITH SOME PERsonal following to lease department. We will supply optical equipment and credit facilities. Excellent location in established modern store. Myer's Jewelry Shop, Tel-Huron Shopping Center, Mr. Gerson.

PAY FOR THAT NEW CAR. SEE the people at the people. Nationally advertised Watkins products. Full or part time. 150 N. Perry.

Instructions 9

CERAMIC INSTRUCTIONS BEGINning Sept. 19. Firing and greenware. Call FE 2-3083. 1420 Square Lk. Rd., Landry's Ceramic Studio.

DRIVING LESSONS

Dual Control Hydro. or standard shift-Chevy's. Day, Eve. or Sun. Lessons.

SAFE-WAY DRIVING SCHOOL

FE 2-2253

DRIVING LESSONS. PONTIAC Drivers Training. Day, eves. and Sunday. FE 2-4887.

GRADUATED PIANO TEACHER. Lessons, $1.00. Mrs. Henry Myers, 86 Starr.

PIANO LESSONS

Majors in beginners and gospel music Will give lessons in private home

FE 7-8943

Work Wanted Male 10

A-1 CARPENTRY PLASTIC AND floor tile a specialty FE 8-8954.

CARPENTRY WORK NEW AND repair, FE 4-6210.

CARPENTER AND CABINET work new and repair D. B. Murdock, FE 5-7861.

CARPENTRY, CABINETS, FORmica work; attics finished, recreation rooms; repairs. EM 3-4775.

COLORED COUPLE SERVE DINners, parties, etc. Excellent work. FE 5-9436 after 5 p.m.

CABINET MAKER AND CARPENter Kitchens a specialty. FE 4-9809.

CEMENT WORK, SIDEWALKS and driveways. FE 4-0032.

DELIVERY WORK WANTED FOR station wagon Part time or steady. FE 2-1320.

ELECTRICAL WIRING AND heating control work. Licensed. Ed Murray, FE 5-8697.

LAWN WORK, ANY KIND. HAND digging, light hauling. Cutting, large or small grass and bushes. FE 5-1307 or MY 2-3603.

MAN DESIRES PART TIME ALteration work. Call FE 4-3764.

MAN WANTS WORK FOR MORNings and all day Saturday. FE 5-0318.

PLASTERING, PAT KING AND cement work OR 2-4837.

Work Wanted Female 11

ACCOUNTANT - PC BOOKKEEPER Approximately 15 years experience in all phases of bookkeeping, payrolls, and corrections, tax, financial statements and office supervision. Prefer builders office Write Pontiac Press, Box 95

BOOKKEEPER WITH 8 YRS. EXperience would like office work. Knows Sensimatic Burrows Machine and general office procedure. Pontiac Press, Box 19.

WOMEN WANT WALL WASHing and cleaning. FE 7-0223.

COLORED LADY EXPERIENCED with references, 2 or 3 days a week. Housecleaning. NO CALLS AFTER 9 P.M. FE 5-1973.

CHILD CARE, MY HOME. 5380 Sashabaw. OR 3-8452.

CARE FOR CHILD, DAYS. MY home. LaBaron School District. FE 4-8102.

EXPERIENCED LADY DESIRES ironings. In vicinity of Auburn Hgts. FE 7-8509.

EXPERIENCED COLORED GIRL desires work 6 days a week. FE 5-1973 before 8 p.m.

IRONING 1090 BOSTON. FE 2-0651

IRONINGS, $3 A BUSHEL. 1 DAY service, Esp. FE. 5-1471.

IRONING, $3.00 A BUSHEL. Finished 1 day. Good work. FE 5-0093.

IRONING $3 a BUSHEL. GOOD work. Call FE 5-2306.

MIMEOGRAPHING TYPING SECretarial service, EM 3-3842.

RELIABLE HIGH SCHOOL GIRL wants babysitting after 2:30 p.m. FE 5-9872.

STRETCHING AND LAUNDERING curtains. 201 S. Jessie. FE 2-5690.

TYPING IN MY HOME. WILL pick up and deliver. FE 7-8589.

WANTED: WASHINGS AND IRONings, FE 5-9988.

WASHINGS, ROUGH DRY. FE 4-8883. 1593 Vinewood.

WASHINGS AND IRONINGS: PICK up and deliver. OR 3-4455.

WHITE GIRL WILL DO ALL kinds of typing in my home FE 2-9783

WOMAN WANTS DAY WORK, $1. per hour. FE 4-4267.

WHITE GIRL WILL BABYSIT during day. Call FE 2-9783.

Building Service 12

AIR COMPRESSOR, GENERATOR power trowel, mixer, sanders, plumbing tools, tools. Open Sun. JACKSON'S RENTAL

62 W. Montcalm FE 4-5240

ALL TYPES OF TRENCHING, field tile and footings. FE 5-8056.

ALL KINDS OF CEMENT WORK Licensed contractor. FE 4-0032.

A-1 CEMENT WORK LLOYD MONROE FE 4-6866

A-1 CUSTOM CARPENTERS Rough and finish. Work guar. EM 3-8601 or EM 3-3827.

BRICK AND BLOCK LAYING Outdoor fireplaces. FE 2-2936

BULLDOZING AND GRADING MA 5-4696, OR 3-9633.

BLOCK, BRICK CEMENT WORK and fireplaces FE 2-2468.

BRICK, BLOCK AND CEMENT work Also chimneys no job too large. Residential and commercial. Guaranteed work Ph. FE 4-5094.

CUSTOM BUILDING FHA FInancing Modernizing. FE 4-5470.

CONCRETE, BROKEN BY HOUR or job. Free estimates. FE 2-0077.

CARPENTER, REPAIRS AND ALterations. Quick service. Weatherly, FE 5-7119.

CEMENT IS OUR SPECIALTY Floors basements, etc. FE 3-4878

CEMENT WORK, FLOORS drives, etc. Reas. Free estimates. Jensen. FE 2-2340.

CUSTOM KITCHEN CABINETS, woodworks, all kinds. B. & R. Woodcraft. Ph. FE 2-1483

Cor. Pontiac Lake & Scott Lake Rd.

Building Service 12

CARPENTRY, REMODELING AND repair. OL 2-5043.

CEMENT AND BLOCK WORK Chimneys repaired. FE 2-0023.

DRY WALL BY MACHINE FREE estimate. No job too big or small FE 5-4628.

DEC CABINETS DOORS. D. E. Cook. FE 4-4156.

CEMENT & BLOCK

work FE 5-0782

ELECTRICAL WIRING LICENSED Ed. Murray, FE 5-8697.

FLOOR SANDING AND finishing. C. Bud Bills, FE 4-3921.

FLOOR LAYING SANDING AND finishing. 10 years experience. Modern equipment Guar work. Free estimates John Taylor OR 3-1616

FLOOR SANDING LAYING FIN. R. Gardner. 491 Central FE 2-7519

FLOOR SANDING OLD FLOORS A specialty Cal Bills. FE 2-5789

FLOOR SANDING AND FINISHing. Old or new. Free estimates. OL 1-6406.

FLOOR SANDING AND FINISHing Old or new Terms. Free estimates. Phone OA 8-2851

GUARANTEED ROOFS ALL kinds. EST. 1918 Hugus Marsh, 353 N. Cass. FE 3-3021, FE 2-8946

JOE FLEMING FLOOR LAYING sanding finishing. 155 Edison. Ph. FE 2-4405.

LATHING AND PLASTERING, new and repair. FE 4-0274.

M & E ROOFING AND SIDING. 20 yr. bond on roof No money down, payments start at $4.48 per month. Prompt roof repair service. EM 3-4703

Modernize

With reliable builder Discounts during Aug & Sept All types of carpenter work Roofing siding storm windows All other types of alterations Violations corrected. Insured workmen

TF MB

D & M BUILDING SERVICE FE 2-8245 FE 2-7004

230 E. Pike Eves. OR 3-2276

HOUSE MOVING, FULLY equipped FE 4-945. L. A. Young.

R. O. SNYDER FLOOR LAYING sanding and finishing Phone FE 5-0592.

Building Supplies 12A

ROOFING AND SIDING. WIDE selection of colors and materials to choose from at your door. Free estimates, easy terms. Bonded roof 20 yrs. M & E Roofing and Siding. EM 3-4703.

Business Services 13

A-1 FURNACE CLEANING, REAsonable and guaranteed. FE 3-5932.

APPLIANCE SERVICE

We service all makes of refrigerators, washers radios, cleaners and all types of small appliances. ROY'S, 96 Oakland Ave. FE 2-4021.

ASPHALT PAVING

Residential and commercial specialists. Broken concrete drives repaired. Stone and gravel drives installed Free estimates.

MERCURY ASPHALT PAVING CO.

18331 W. Seven Mile Rd. KE 5-2353 or KE 5-9688

A-1 TRENCHING FOOTING AND field installation also septic tanks and fill dirt. OR 3-7218 or OR 3-1415.

ALL MAKES OF FOUNTAIN PENS repaired by factory trained men at our store, General Printing & Office Supply Co. 21 W. Lawrence St. Phone FE 5-0135.

CUSTOM BUILT CABINETS. OR 3-9575.

A & B TRENCHING

Footing, water tile, Field tile, FE 5-9961.

BLOOMFIELD WALL CLEANERS. Walls and windows. Reasonable. Free est. no obligation. FE 2-1631.

DRY WALL BY MACHINE FREE estimate. No job too big or small. FE 5-4628.

ELECTRICAL

SEWER CLEANING

Sinks — Sunday Service, FE 4-3013

ELECTRIC MOTOR SERVICE REpairing & rewinding. 218 E. Pike Ph. FE 4-3981.

FURNACES CLEANED AND REpaired, Oil, coal and gas service. Chester Nelson, FE 5-1788.

PLASTERING

FE 5-0626, FE 5-0925, Leo Lustig

TREE TRIMMING AND REMOVal. Free estimate. FE 2-6019 FE 5-8324.

Electric—Sewers Cleaned

24 hour service, No results, no charge; chemically treated at no extra cost.

Roto-Re Sewer Cleaners

FE 5-1317

EXPERT TREE TRIMMING & REmoval. Ph. FE 5-6593 or OR 3-2000.

PLASTERING & REPAIR WORK Don Meyers, EM 3-6142.

PLUMBING AND HEATING, H. S. Compton & Son, FE 4-3767 or OR 3-5076.

SAWS MACHINE FILED MANLEY LEACH 10 BAGLEY ST.

Furniture Refinishing 16A

REPAIRING ANTIQUES A SPEcialty, FE 5-0162, FE 5-7332.

Garden Plowing 16B

A-1 GARDEN PLOWING BULLDOZING EDMUNDS & SON OR 3-5289 or FE 5-1427

GARDEN PLOWING, DISCING, grading Vicinity of Pontiac Airport. FE 7-9086

GARDEN PLOWING, DISCING Vicinity of Auburn Heights. FE 7-8436.

ROTO TILLING OR 3-0563

Laundry Service 18

LACE CURTAINS PLAIN OR RUFfled. Beautifully finished. Pontiac Laundry. Phone FE 2-8101.

FOR FAMILY LAUNDRY SERVice Ph. Pontiac Laundry. FE 2-8101.

Landscaping 18A

GRADING AND YARD LEVELING FE 5-3552

COMPLETE LANDSCAPING service. Preliminary plan and estimate free.

McNEILS NURSERY

6670 Dixie Hwy., Clarkston Phone MA 5-7946

GENERAL LANDSCAPING, GOOD nursery sod and seeding. Rototilling. Free estimate. Reasonable price. FE 4-1196.

LANDSCAPING, TOP SOIL, YOUR lawn made up-to-date. We guarantee our work. Pontiac Landscaping. FE 5-0477.

ROTOTILLING AND LIGHT trucking. FE 4-6229.

ROTOTILLING OR 3-2860 and FE 5-1842

DAN'S LANDSCAPING SERVICE Complete lawn maintenance and cleanup. FE 2-8712.

WE TEND THE EARTH Tip Top landscaping by experts. FE 4-2853.

Moving & Trucking 19

AA-1 MOVING TRUCKING PICKup and delivery. Good service at reasonable rates. FE 4-1803 or FE 5-3571 any time.

A-1 Moving & Trucking

Pickup & delivery service. FE 5-3468.

BEDFORD MOVING

Local & Long Distance—FE 2-8787.

CLEANUP JOBS AND TRUCKING FE 5-9987

LIGHT HAULING AND RUBBISH Call Bill. FE 5-5933.

LIGHT AND HEAVY TRUCKING. Rubbish hauled. Top soil, sand, fill dirt and gravel. FE 2-0603.

LIGHT AND HEAVY HAULING. Reasonable. FE 4-9351

INCINERATORS CLEANED ASH or rubbish hauled Clean up FE 4-5134.

LIGHT HAULING ODD JOBS. Cheap. FE 7-0171.

NEED A FINANCE-FIXER? Order Classified ads to sell, rent, find a good job, FE 2-8181 is the Want Ad number!

Moving & Trucking 19

O'DELL CARTAGE

Local and Long Distance Moving Phone FE 5-6806

TRUCKS FOR HIRE AT FARMington Trucking Co., 30815 W. 9 Mile, at low rates and 24 hr. service. 12 noon to 6 p.m. Call MA 6-3381 before or after hrs. Apply at address shown above.

TRUCKING AND HAULING RUBbish any time. FE 3-9296.

Trucks to Rent

TRUCKS TRACTORS AND EQUIPMENT

½ Ton Pickup 1½ Ton stake and Dump Trucks

Pontiac Farm and Industrial Tractor Co.

825 S. WOODWARD

Open Daily Including Sundays FE 4-0461 FE 4-1442

REDUCED RATES

Large van to serve you. Smith Moving. FE 4-6804

VET WITH 2 TON STAKE TRUCK wants hauling. FE 4-4068.

Painting & Decorating 20

A-1 DECORATING — PAINTING and wall papering. Call for estimate. FE 4-0255.

A-1 PAINTING INTERIOR & EXterior. 10 per cent disc. for cash. Guaranteed. Free est. FE 4-9206.

A-1 PAINTING PAPERHANGING. Paper removed. Estimates. FE 4-6918.

A-1 PAINTING, PAPERING Mason Thompson FE 4-8364

HALL DECORATORS

Painting paper hanging paper removed, wall washing. FE 2-2706.

PAINTING

CHEAPEST RATES IN TOWN FREE ESTIMATES — FE 2-0318

PAINTING, INTERIOR AND EXterior and wall washing. Free estimates. FE 2-4223.

PAINTING PAPERHANGING WALLS CLEANED TUPPER, OR 3-7061

Painting & Wall Washing

Free Estimates. FE 5-2211

Physiotherapy 21A

SWEDISH MASSAGE & THERAPY. Special foot technique. 72 Elm St. FE 4-2851.

Television Service 22

DAY OR NIGHT TV SERVICE FE 5-1296 or FE 5-8280 M. STRAKA

GUARANTEED TV REPAIR, ANY MAKE. FE 4-9736. CONDON'S RADIO & TV, 127 S. PARKE ST.

COPENHAVER'S RADIO & TV repair, 596 W. Huron. Night service calls. FE 4-5607.

TUCKER'S RADIO TV

SALES - SERVICE

Headquarters for tubes, antennas, radio batteries. FE 5-3714, FE 3-9159, FE 4-3690. 168 E. Pike St.

Typewriter Service 22A

TYPEWRITERS AND ADDING MAchine repairing. Expert work. General Printing and Office Supply Co., 17 W Lawrence.

TYPEWRITERS RENTED Mitchell's, 133 N. Saginaw St.

Upholstering 23

EAKLE'S CUSTOM UPHOLSTERing, 8174 Cooley Lake Rd. EM 3-5641. Free estimates.

THOMAS UPHOLSTERING 24 S TELEGRAPH FE 5-8888

SLIPCOVERS, DRAPES & BEDspreads, Your material. FE 5-5797.

DRAPES, SLIP COVERS, MATErials. Beadle, FE 5-1927.

Lost & Found 24

FOUND: IRISH SETTER, VICINity of Stiles School. Phone OL 2-9608.

LOST YOUR PET? WANT TO give one a home? FE 5-9290, Michigan Animal Rescue League.

LOST: BLACK CAT, OLD AND shy. Sunday evening, vicinity of Ottawa Drive. Reward any information. FE 2-4372 or FE 5-6682.

LOST: ONE LARGE MALE ENGlish pointer, white with brown spots. Has collar. Ans. to Spot. Tel. FE 4-4450

LOST: 12 FT. ALUMINUM KHAKI boat. On M59. Substantial reward. FE 4-1103.

LOST: RED SHOULDER STRAP leather purse. Important papers. State St. or Oakland Ave. Reward. Lyndell Dennis, 166 W. Howard.

LOST: SUN. OCT. 16 AT FIELD trial on Oakwood Rd. near Oxford. 24 in. black, white and tan Walker hound. With No. 76 painted on both sides Shy nature. Reward for return, or information leading to return. FE 5-9338 or FE 4-1478.

LOST: SET OF CAR KEYS. CALL at 760 Scott Lk. Rd. if found. Tag with Riverside, California on it.

LOST — MAN'S BROWN BILLfold at Richardson's Dairy on M-59. Reward. OR 3-7780.

LOST: FEMALE IRISH SETTER, vicinity of Jayne Adams School. OR 3-4454.

LOST: ALL BLACK DOG, NEAR Baldwin and Home sts. FE 5-6097.

LOST: YELLOW PARAKEET IN vicinity of General Hospital. Reward. FE 5-6979.

ENGLISH SETTER PUP, 2 months old White brown spots Lost in vicinity of 4520 Thirza Court Drayton Plains. Reward. OR 3-7016

WILL THE LADY WHO LOST package by chairs in the back end of Kresges please call FE 2-8547.

Hobbies & Supplies 24A

ARGUS C3, USED, COMPLETE, $35. T.D.C slide projector used, $20 Keystone movie with case, used, $25. Polaroid cameras, tape recorders, movie equipment Easy terms. See new PolaMatic 3D projector. PADDOCK FILM SERVICE, 1055 W Huron. FE 5-8783.

NEW SCRABBLE SETS, $3 PAINT by number sets $1.69 up (frames to fit) BACKENSTOSE, 15 East Lawrence. FE 2-1414.

Notices & Personals 25

ANY GIRL OR WOMAN NEEDing a friendly adviser, contact Mrs. Magnus Michalsen Phone FE 2-8743 Confidential, The Salvation Army.

ANYONE WISHING TO HAVE records cut call FE 4-3058.

ALTERATIONS, FUR REPAIR, plain sewing and reweaving, 63 Seneca FE 5-7819

Aerotred Knapp Shoes

Have purchased all shoe records from the former Arthur Sweet Fred Herman, OR 3-1592

DAINTY MAID FOR SUPPLIES. Mrs Burnes FE 2-8814, 93 Mark.

Charles Chester Shoes

C. A. Thompson

89 Prall FE 4-8825

EXPERIENCED SPENCER CORsetiere. Winnifred M. Odgers. 6270 Canal Rd., Utica, Mich. REpublic 2-4131.

FOR BETTER CLEANING TO keep colors gleaming use Fina Foam rug and upholstery cleaner. Waite's Notions.

HAYRIDE PARTIES Food furnished FE 2-3231

KNAPP SHOES

R. Ellsworth

594 S Sanford FE 5-6720

MERLE NORMAN COSMETICS sold and demonstrated at 4208 Farner St., Drayton Plains. OR 3-7156

PAY CUT?

IF SO, Let US

Give You 1 Place to Pay Ease Your Mind Restore Credit

WE ARE NOT A LOAN COMPANY MICHIGAN CREDIT COUNSELLORS

41½ South Saginaw St. FE 8-0456 Above Oakland Theater

HANNAH'S HUSBAND HECTOR hates hard work so cleans the rugs with Fina Foam, Waite's Notions.

Notices & Personals 25

AUDIVOX HEARING AID RM 10. 101½ N. Saginaw, FE 4-8538.

SECOND TO NONE, THERE'S only one. Fina Foam for cleaning rugs and upholstery, Waite's Notions.

THE KNOCKING YOU HEAR IS "opportunity" to get Fina Foam rug cleaner at Waite's Notions.

TANNER'S

KUSHIONTRED SHOES

Bring new Joy in walking. A. Blakely, 356 Seward. FE 2-0778.

100 WEDDING INVITATIONS $7.50 Sutherland Studio 18 W. Huron Printed napkins - fast service.

WOULD YOU LIKE TO JOIN A Crewcut fan club. If so call EM 3-0162 between 9 and 4, or write Joan Andrews, 381 Lakeview Drive, Pontiac.

Wtd. Children to Board 26

FULL TIME FOR CHILDREN. LIcensed. FE 2-3682. Metamora 6775.

COLORED, DAY CARE FOR CHILdren. Licensed home. FE 4-2892.

DAY CARE IN MY HOME FOR pre-schoolers. Ells. Lake Estates. FE 5-1573.

ROOM FOR 2 CHILDREN, DAY care, west side. FE 4-2083

Wtd. Household Goods 27

ANTIQUE DISHES HANGING lamp shades and prisms. MY 2-1521.

CASH FOR SMALL RADIOS. Working or not. FE 5-8755.

CASH FOR YOUR FURNITURE of tools. OR 3-2717.

FURNITURE NEEDED

Entire home or odd lots. Get the top dollar. Will buy outright or sell it for you. B. B. Community Sale. Phone OR 3-2717.

LET US BUY IT OR AUCTION it for you. OA 8-2681.

MATCHING MAPLE END OR step tables with matching coffee table. Braided throw rug. Good condition. OR 3-2506

ONE OF PONTIAC'S LARGEST furniture buyers. Cash waiting. FE 4-7881.

WANTED TO BUY ALL TYPES of furniture Phone FE 2-5523.

Wtd. Miscellaneous 28

GOOD NORGE OR DUO-THERM late model oil circulating heater. H. P. Sutton Phone MY 2-6432

WTD. GOOD 26" BOY'S BIKE. OR 3-5230.

WANTED: LARGE QUANTITY OF used cement blocks. FE 4-1676.

WANTED USED BARBER CHAIR. Call FE 4-0656.

WANTED USED WATER SOFTENer, preferably. Watermaster. FE 5-1170 after 5:30 p.m.

WANTED: GOOD USED UPRIGHT piano for church use. Call FE 5-4362. After 5:00 FE 2-9857.

WANTED TO BUY: GOOD 3 FT. outside door for house. H. P. Sutton, MY 2-6432.

Money Wanted 28A

WANTED

Would like to borrow $10,000 and give 1st mortgage on 3 bedroom ranch on improved road. Needed to finish $100 per month at 6 per cent and bonus. Box 44, Pontiac Press.

WANTED $8,000 WITH GOOD 3 bedroom home in good location, for security. Payments at $80 per mo. at 6 per cent int. Write Box 56, Pontiac Press.

Wanted to Rent 29

3 ADULTS WANT 4 ROOM APARTment. Call FE 5-4510 in the day or MA 5-7367 after 5:00.

MAN WITH 8 YR. OLD SON desires board and room for both. FE 5-8178 Ed Blacker.

ONE OR TWO BEDROOM FURnished apt., or furnished house with bath. Mixed neighborhood or colored. Pontiac Press Box No. 14.

SUPER MARKET MANAGER'S family of 5, children 4, 3, and 7 months, desires 3 or 4 bedroom home. Reasonable rent. FE 4-1917.

RENT OR LEASE: 5 BEDROOM house or more, by responsible business woman. Interview at 120 N. Perry FE 4-4450

RESPONSIBLE COUPLE WITH one child want furn apt in Wisner school area. Reliable references. Call between 5:00 and 7:00 p.m. FE 4-3683.

RESPONSIBLE EMPLOYED COUPLE WITH SMALL BABY DESIRE TO RENT A 2 BEDROOM UNFURNISHED HOUSE IN VICINITY OF PONTIAC. MAXIMUM PER MONTH $60. PHONE FE 5-7945 AFTER 6 P.M.

TWO BEDROOM FURNISHED house or apt. Washington Junior High preferred Working couple, two children, 13 and 10. Maximum rent, $80. Press Box 35.

WOULD LIKE TO RENT 3 OR 4 room unfurnished house EM 3-2494 after 4 p.m.

RENTAL SERVICE

Free to landlords. We have many tenants waiting, your choice. Call in today. ADAMS REALTY CO. FE 2-7053.

WANTED TO RENT: UNFURnished 2 or 3 bedroom house. Employed parents, 1 school age child. FE 4-1727.

Share Living Quarters 30

MIDDLE AGED COUPLE, OR lady to share small home, rent free FE 2-3892

YOUNG BUSINESS GIRL TO share apt. East side. FE 2-9460 between 7 and 9.

Wtd. Transportation 31

FROM PONTIAC TO G.M. CENter 12 Mile and Van Dyke 7:30 to 4:12. FE 2-6515.

Wtd. Contracts, Mtgs. 32

Cash Waiting

For good contracts call or see Mr Johnson personally for quick, courteous action.

A. JOHNSON, Realtor 1704 S. Telegraph Rd. FE 4-2533

CASH

Have several buyers waiting for land contracts, both large and small, new or seasoned. Call FE 5-9975 and ask for Ted McCullough or,

IVAN W.

SCHRAM

FE 5-5091 or FE 5-9471

If no answer Ph FE 5-3564

Open Evenings and Sundays

1111 Joslyn, Cor. 3rd Realtor

Co-operative Real Estate Exchange

5% MORTGAGES

ON FARMS OR SUBURBAN from ½ acre with 100 foot frontage. No appraisals or closing fees.

B. D. CHARLES, Realtor

Equitable Society 1717 S. Telegraph FE 4-0521 Eve. FE 5-8891

TO GET THE MOST FOR YOUR land contract Realtor Partridge is the "bird" to see. 33 W Huron St. Phone FE 2-8316.

FAST ACTION!

If you have the contract — we have the money Clark Real Estate. Phone FE 4-6492. Ask for Mr. Clark.

WE HAVE $200,000.00

At our disposal to purchase new or seasoned land contracts for our clients. See me before you sell. ASK FOR BOB MAHAN.

To Buy - To Sell - To Insure YOU BUY IT - WE'LL INSURE IT

MAHAN

REALTY CO., REALTORS

Co-operative Real Estate Exchange

Open Evenings and Sundays

1075 W. Huron Ph. FE 2-0263

IMMEDIATE CASH FOR YOUR land contract or equity in your home.

K. L. Templeton, Realtor

3339 Orchard Lake Rd. FE 4-4563

WE ARE BUYING AND SELLING land contracts TODAY! Call us now for the best and highest offer of value, quick cash settlement.

Nicholie & Harger Co.

33 W. Huron FE 5-8183

Wtd. Contracts, Mtgs. 32

CASH FOR LAND CONTRACTS, M. J. VanWell, 4040 Dixie Hwy. OR 3-1365.

SELL YOUR BUSINESS, FARM, Income property. Many buyers waiting with ready cash. Not brokers; no commission to pay us. R. H. Morley Co. Write Pontiac Press Box 10.

$$ ACT & SAVE $$

ACT — By calling for our bid on your contracts. SAVE — Discount and time by selling to a RELIABLE firm with a large number of private investors. Ask for Mr. Dibble.

WHITE BROS.

REALTORS

5660 Dixie Hwy.

Phone OR 3-1872 or OR 3-1769

OR 3-7118 or OR 3-2081

Wanted Real Estate 32A

CASH

For small equities If you have what we want we will be at your door within 24 hours with cash for your equity Call now and tell us what you have.

Edw. M. Stout, Realtor

71 N. Saginaw St. Ph. FE 8-8165

Open Eves til 8:30

SMALL FARM WITH SMALL down payment. Condition of buildings not important. Joe Spencer, FE 4-7215.

CLARK

We're in a predicament! Due to our active advertising and proven sales methods, we are very much in need of 2 and 3 bedroom homes, city and suburban, to satisfy our customers. Your real estate problems will solve our predicament. If you are planning to sell your home, phone FE 4-6492 and our complete real estate service will be at your disposal. We also have cash buyer for three bedroom home in good neighborhood.

CLARK REAL ESTATE

FE 4-6492

1362 W. Huron St. Open Evenings

Co-operative Real Estate Exchange

BUY OR SELL

I will personally buy your property or will sell it for you and show you how to get cash if the price is reasonable. Call now and let us prove it.

R. D. RILEY BROKER

FE 4-1157 FE 7-0986

NOTICE

We buy, sell and trade as well as list. Call us if you have good salable real estate for sale. We will strive to please and we sincerely believe you'll like our good, fast efficient service. 11 Salesmen to serve you.

L. H. BROWN, Realtor

1362 W. Huron. FE 2-4810

TRADES — TRADES

We are specialists in trading homes, farms lake property and business opportunities. Large dn. payments are scarce. Trade your equity, larger homes for smaller, city property for suburban, home for income. We do our utmost to satisfy all parties concerned. Do not feel obligated Call us for an appointment and we will give you our honest opinion in regard to the possibility of trading your property We are establishing a reputation as the leading traders of Pontiac.

DORRIS & SON

REALTORS FE 4-1587

752 W Huron St.

Co-operative Real Estate Exchange

WANTED WELL LOCATED 5 OR 6 room home on small acreage. FE 4-1258 after

GREEN LAKE OFFICE

(ON GREEN LAKE)

"HEADQTRS FOR ALL LAKES" Cottages, homes Lots and estates. Since 1925 — LIST IT HERE

NORMAN RICE

7070 COMMERCE RD., EM 3-4412 WOodward 5-7744 Rings here

WILL BUY OR LIST YOUR LAKE property. Purchasers waiting. Office 8800 Commerce Rd. Ph. Pontiac EM 3-3311

R. F. McKINNEY

UNiv 1-8798

SELL YOUR BUSINESS, FARM, income property. Many buyers waiting with ready cash. Not brokers; no commission to pay us. R. H. Morley Co. Write Pontiac Press Box, No. 10.

SMALL FARM WITH SMALL down payment Condition of buildings not important. Joe Spencer, FE 4-7215.

WANTED

2-3-4 FAMILY INCOMES

4-5-6 ROOM MODERN HOMES

LAND CONTRACTS 9 MORTGAGE

LAND CONTRACTS, MORTGAGE

PAUL M. JONES REAL ESTATE

832 W. Huron. Ph. FE 4-3505

WOULD LIKE TO BUY SMALL INcome. Reply box 6, Pontiac Press.

WANTED: 4 OR 5 ROOM HOUSE with lights and water. Will pay $250 or $300 down. At once. Call EM 3-0132. Ask for Leroy.

WANTED TO BUY: GOOD 2 OR 3 bedroom home. Would trade grocery store for equity. FE 4-5678.

EAST SIDE, AUBURN HTS. ROCHESTER

WE can sell your property. Top dollar values. Qualified buyers waiting. We buy equities. Call today, get your best deal from

RIDGEWAY

REALTOR

432 N. Main OL 1-6541 Roch.

Co-operative Real Estate Exchange

WE NEED THE FOLLOWING PROPERTIES

2 bedroom on one floor, 5 or 6 years old. In Waterford-Drayton area.

3 bedroom with one or more acres.

4 bedroom in Waterford or Pontiac.

4 or 5 room on lagoon or water front.

A lake front for $30,000 to $40,000 class.

If you have any of the above described properties, call

WHITE BROS.

REALTORS

5660 Dixie Hwy.

Phone OR 3-1872 or OR 3-1769

Rent Apts. Furnished 33

1 ROOM APARTMENT FOR RENT, lights, refrigerator, gas stove, gas heat. No drinkers. Call between 4 and 6 FE 5-0400. 7 Allison, George E. Miller.

2 ROOMS, FULL BATH PRIVATE entrance. Adults only. 3391 Signet.

2 ROOMS AND BATH. PVT. ENtrance. 186 N. Perry. FE 2-5236 or FE 5-7805.

2 ROOM, UTILITIES, FRIGIdaire, gas heat, adults. Phone FE 2-2661.

2 ROOMS

Apply 839 Russell

2 ROOMS ON LAKE ORION. Washing facilities and utilities furnished. $15, week. MY 3-1981.

3 ROOMS AND BATH, PRIVATE entrance. No children. FE 3-7406.

2 ROOMS, LOWER GENTLEMAN preferred. Large refrig. with deep freeze. Gas heat. Close to Plant 6, Yellow Cab. Across from Hubbard Spring. 210 Central. FE 2-8848.

2 ROOMS, LOWER APT. EVERYthing furnished. Modern, private entrance. No children. $14 a week or $55 a month. FE 2-9834.

2 ROOMS, ADULTS ONLY. 89 State, FE 2-0566.

2 LARGE ROOMS. UTILITIES furn. 2651 Elizabeth Lk. Rd. Maple 5-7081.

2 ROOM FURN. AT 231 OSMUN. FE 3-0142.

2 ROOMS IN TOWN GENTLEmen only FE 5-4438.

2 ROOMS, ADULTS, OFF STREET parking FE 4-0808 or FE 5-2714.

2 ROOM APT. PARTLY FURN. Adults. Heat & hot water. FE 2-7174, FE 2-0184 after 6.

2 ROOMS FURNISHED, PRIVATE entrance. Frigidaire, 232 Norton.

2 ROOMS, PRIVATE ENTRANCE and bath. 184 Mt. Clemens. FE 5-8466.

2 ROOMS AND BATH

31 Stowell

2 LARGE ROOMS, PRIVATE. Clean and quiet couple only 1st floor. 50 Cottage. FE 5-6863.

2 ROOM BASEMENT APT. PARTly furnished Pvt. entrance. Reasonable rent FE 4-4625.

2 ROOM QUIET, CLEAN, EMployed couple, available Sept. 24th. On Lincoln. OR 3-9522.

3 ROOM APT PRIVATE ENtrance, working couple preferred. 307 Prospect. FE 5-8663.

3 ROOMS ON LAKE FULL BATH. Pvt. ent. fireplace. Couple only. MY 3-2949.

3 LARGE ROOMS, QUIET, CLEAN. Private entrance. Working couple. Prefer 2 men. 36 Florence.

3 ROOMS, PRIVATE BATH AND entrance, walking distance to Pontiac Motor & Fisher Body plants. Couple, baby welcome. $16.00 weekly. Apply 65 Summit.

3 ROOMS & BATH. COUPLE ONLY 192 Whittemore after 4 p.m.

3 ROOMS, 1 BLOCK FROM TOWN on 1st floor in Lake Orion. MY 2-1271.

3 ROOM, PRIVATE ENT., ADULTS only. FE 4-4625.

3 ROOMS, PRIVATE ENTRANCE and bath. Utilities furn. Adults only. $100 per month. 131 Oneida. FE 3-7484.

3 ROOMS AND BATH

FE 5-7346

3 ROOMS, SHARE BATH. 1 SMALL child. FE 2-4957.

3 ROOMS AND BATH UTILITIES. $16. Adults. 42 Augusta.

3 ROOMS AND BATH, PRIVATE entrance, no children. FE 3-7406.

3 ROOM FURNISHED APT. PRIvate entrance, bath. Automatic heat, water softener. On Mt. Clemens St. Couple only. FE 4-1971.

3 ROOMS AND BATH, PVT. ENtrance. Not suitable for children. $65 per month. OR 3-7144.

3 ROOMS AND BATH, NEAR high school. Adults. $16.50 per week. Apply 9 to 1 a.m. Saturday. 42 Augusta.

3 ROOMS, MODERN, PRIVATE bath and entrance. For working couple only. FE 4-0992 after 4.

3 ROOMS, ½ BLOCK FROM TOWN, with refrig. In Lk. Orion. FE 5-8476.

4 ROOMS AND BATH. WORKING couple. Ideal location. FE 2-1672.

4 ROOMS, NEWLY DECORATED. Refined employed couple only. FE 5-8672.

APT. 4 ROOMS AND BATH. NEAR bus. Adults only. At 248 Elm.

APT. FOR 2. GROUND FLOOR. 38½ N. Jessie. FE 4-3023.

APTS. FOR WOMEN. CHILDREN welcome. FE 5-6340

BACHELOR'S APT. PRIVATE ENtrance. FE 4-5656. FE 2-4776.

CLEAN 3 ROOMS, TILED BATH. 8567 Pontiac Lake Rd.

COUPLE, PRIVATE BATH AND entrance on bus line. FE 4-2847.

FURN. APT. COUPLE ONLY. FE 5-3036.

FURN. APT. COUPLE ONLY. FE 5-3036.

1 SMALL MODERN APT. VERY clean. $15 per week plus utilities. OR 3-8389.

GROUND FLOOR APT. CLEAN couple. No drinkers. 1035 Oakland.

GAL. JUG. FRUIT JARS. 6 VEnetian blinds. Apt. size gas stove Young man's sport jacket and sweater. OR 3-2444.

KITCHENETTE APT. ALL UTILIties furnished. Automatic gas heat. OR 3-7700.

LARGE 3 AND BATH. NEAR AIRport. Adults. OR 3-1943.

LA

For Sale Houses 43

O'NEIL

WEST SUBURBAN—A neat, clean 2-bedroom bungalow. Fully modern, including basement with rumpus room. 17' living room, 15' kitchen done in knotty pine. 24x24 2-car garage with overhead doors. A large shaded lot with garden space galore. Owner retiring to Florida. Will give almost immediate possession. $10,500 with terms. Be first to see it.

HARD TO FIND—is a 4-bedroom home in a good location. You're right, but we do have a brick with 3 bedrooms up and 2 down. Vestibule entrance has tile floor and closet. 23' living room and family size dining room. The kitchen has ample table space. Clean, well decorated and with oak floors throughout. Full basement, oil heat, automatic hot water. 2 car garage, paved drive, shaded 20x20 lawn patio in back. Fenced. Fine west side residential section in Webster School district.

YOU WILL FIND—Everything for gracious living in this nice 3-bedroom ranch home. Choice west suburban location within easy walking distance to private beach. Boasting oak floors, plastered walls, flush doors, full basement with automatic oil heat and large corner lot.

$1,000 DOWN AND IT'S FURNISHED — Cute and cozy bungalow, north side. Immaculate condition throughout. Just see it, we know you'll buy it.

4-FAMILY—Located only a few blocks from downtown. Consists of 2 4-room apartments and 2 3-room apartments, each having private bath and private entrance. Automatic gas fired hot water heat. 3½-car garage. $300 per month income. A wonderful deal for $5,000 down.

RAY O'NEIL, Realtor
75 W. Huron Open 9-9
Phone FE 3-7103 or OR 3-2028
Co-operative Real Estate Exchange

3 BEDROOM COLONIAL HOME. $1500 down. FE 5-5923.

GI $600 Down

Now under construction, 3 bedroom 1 story home with full basement, tile bath, paved drive, plastered. Oil heat. Only 1 available.

R. J. VALUET, Realtor
345 Oakland Ave. FE 8-0683
Co-operative Real Estate Exchange

$1,000 DOWN

Near Bridge Lake and Dixie Hwy. Neat modern 2 bedroom. Full basement. Oil furnace. Oak floors. Plastered walls.
Near Fisher's large 2 bedroom. Full basement. Large lot. $1600 down.
Near high school, large 8 rooms. 4 bedrooms. Oil heat. Large lot. Newly painted. $9,000, terms.
West of Pontiac, large 3 bedroom ranch type. Plastered painted walls. Oil furnace. $12,200 terms.

PONTIAC REALTY
737 Baldwin. FE 5-8275

SELL MY EQUITY ON INCOME home. Will take discount. 103 N. Roselawn.

DONELSON HEIGHTS
This is a faultless newer 2 bedroom bungalow, with full basement and oil furnace. New Anchor fence, nice lawn with shrubs and flowers. Price $13,000, FHA terms.

WEST SUBURBAN
Custom ranch home, built for an exacting owner. Size 75x40, including 2 car garage, 16x22 studio living room with fireplace, dining room, 2 bedrooms and tiled bath. Lake privileges. Widow owner. Price $16,500, terms.

EVERYTHING
—to be desired for a family of modest means. Spacious 6 room modern 1½ story home, plus glassed porch. In a setting of tall trees on 3 lots, this property is completely fenced. Sylvan Lake privileges. Price $9,500, about $1,900 down.

JOHN
KINZLER
REALTOR
670 W. Huron St. Ph. FE 4-3525
Open 8:30 to 8:30
Co-operative Real Estate Exchange

BY OWNER, 3 BEDROOM HOME $58 per month includes taxes and insurance. $2250 down. OR 3-2988.

3-Bedroom Ranch Home
$17,900

72 ft. brick ranch. Fully plastered and insulated. Living room, 18x18 with fireplace and 4 thermopane picture windows. 3 extra large bedrooms with roomy sliding door closets. Spacious kitchen, dinette, utility room. 2 car lect hardwood floors. 1500 gal. septic tank. electric water heater. Automatic oil furnace, screens and storms. Price includes $1000 living room carpet. House beautifully situated on 4 landscaped lots. Each 45x145. Cash to Mortgage. Open Eves.

HOMES-BARTRAM
392 DIXIE HWY.
OR 3-1950; Eves. OR 3-9096

2 BEDROOM HOME. PLASTERED walls. Full basement. Corner lot. In Macedav Garden. $10.000 with $1500 down. OR 3-2072.

LOOKING FOR LIVING SPACE?
Here's the answer: 3 big bedrooms, 1 full baths, full basement, with recreation space and fireplace, big patio and heated breezeway. A brick, stone and wood beauty built 1954 that includes privileges on both canal and Pine Lake beach. Owner being transferred. Shown by appointment. Open for inspection Sunday, Sept 25 — 1 to 6 p.m. MI 4-7422. HOUSEMAN - SPITZLEY CORP., W. Long Lake Rd. at Telegraph.

HAYDEN

PERRY PARK. 2 bedroom home, space heater, stool. 1 block to school & bus. Full price $5.500 with $1.000 down.

SIX LAKES AREA — 2 bedroom home in excellent condition. Oak floors, bath. Near school, privileges on 3 lakes. 1½ car garage. $8.350 with $1.350 down.

G. I. RESALE. North of Clarkston. Overlooking lake. 2 bedrooms, bath, oak floors, $8.150 with $1.500 down and $45 per mo. includes taxes and insurance.

OPEN 2 TO 6 P.M.
$950 down. New 2 bedroom modern homes at White Lake. Large living room with picture window. Excellent kitchen, bath, oil forced air furnace. $7.900 Drive out M59 to Duck Lake Rd. Watch for open sign.

J. C. HAYDEN, Realtor
Open Eves.
86 E. Walton Blvd. FE 8-0441

INSULATED 4 ROOMS AND BATH. Utility, septic tank and dry well. Automatic oil heat. Shown Saturday and Sunday. 4319 Hartford, Williams Lake. Private owner. OR 3-4027.

6 ROOMS MODERN CLOSE IN. Best of construction $8500 Easy Terms.
Family income, 1 block from Sylvan Lake $20 per week for upper. Well built. Right price. 100 ft. frontage on corner of a main street in city. For club, gas station, etc. Phone FE 4-2072 Broker.

For Sale Houses 43

Birmingham

INHERITED PLEASURE FROM THOUGHTFUL OWNERS—in this three bedroom, two bath Cape Cod. Exposed lower level recreation area with powder room. Large screened porch, two fireplaces, two car attached garage. Close to town with a "country feeling." Beautifully decorated and maintained. Price reduced for quick sale.

Benjamin and Stephens, Inc.
MIdwest 4-3232 JOrdan 4-8728
259 S. Woodward, Birmingham
OPEN 9 A.M. TO 9 P.M.

SYLVAN SHORES
3 bedroom brick in excellent condition. Full basement with recreation room, built - in bar, screened-in patio, 1½ car garage. Lovely fenced yard. Here is your chance to buy into this lovely subdivision. By appointment only please.

WEST SUBURBAN
Lovely 2 bedroom ranch type home with large rooms throughout. Beautiful 12x19 kitchen with built-in snack bar, carpeting, full basement, with auto. oil heat, attached 2 car garage. Large 100x125 ft. lot. The full price for this extra nice home is only $12,500 with terms. See it today.

S. JESSIE
Large 6 room home with full basement, gas heat, glassed - in front porch. Asking only $9300 with terms. Call for appointment.

Russell Young
REALTOR
412 W. Huron St. FE 4-4525
Open Eves. till 9; Sun. FE 4-9612

$7,345

NEW 2 BEDROOM FHA HOMES
Including automatic gas heat oak floors, tile bath, wood kitchen cabinets, large utility room and located within 1 block of Pontiac's new junior high school. Also many other outstanding features.
DIRECTIONS. From downtown Pontiac, drive out N. Perry St. to Madison Ave. Turn left at open sign to model at 773 Madison.

PEARL BUILDING CO.
FE 5-7923

Near Commerce

This 2 bedroom, full basement, block home can't be beat for just $9300 with $1200 down. A large lot and a full basement are some of the many features.

Washington Park

A nice location a full basement and 3 bedrooms are the features of this brick front. 1½ story home. Hot air oil heat, screens and storms and a full dining room make this home a value at just $12,950 with $2500 down.

J. R.
HILTZ
Real Estate and Insurance
1011 W. Huron St. FE 5-6181
Open 9-9

STOUT'S
Best Buys Today

BRICK BEAUTY
Lovely 3 bedroom ranch style home, 28x64 with large living room with fireplace, beautiful kitchen, ceramic tile bath and carport. Located on large lot, convenient to shoppine center and schools. Priced to sell at $2,900 down.

HONEYMOON COTTAGE
Cute as can be, is this 4 room home located north of Pontiac. With screened front porch, 1½ car garage, fenced yard and strictly modern. Only $8950 with terms.

DUPLEX
A real buy here on this 2 family with income of $120 per month. Both units now rented. Very well located to schools and bus line. Only $1500 down.

$750 DOWN
Buys this 2 bedroom home located just off Sashabaw Road near Oakland Lake. Large lot, family style kitchen and part bath. Total price only $5700.

FISHER BODY WORKERS
See this 3 bedroom home within walking distance of the plant. Plastered walls, and oak floors throughout. Full basement, new gas furnace and garden space in rear. Excellent location for rooming house. Only $1475 down.

Edw. M. Stout, Realtor
77 N. Saginaw St. PH. FE 5-8165
Open Eves. Till 8:30

BY OWNER INCOME 4 APTS. $265 mo. income $1,600 with $5,500 down. 230 S. Parke FE 2-7198.

Near Webster School
3 bedroom home with fireplace, sun room and carpeting. Gas heat and 2 car garage. $13,000 with terms.

2 Chicken Farms
2 acres, 4 miles from Pontiac, 5 rooms, modern, with basement. $7950 with terms or will consider trade for 2 bedroom home on bus line.

9 acres out M59 with modern home with basement. Large chicken house and barn. $10,500 with terms.

$800 Down
5 rooms with bath, near Covert School.

CARROLL G. PORRITT
26½ West Huron FE 2-7124
or FE 2-6194
Cooperative Real Estate Exchange

OWNER, 5 ROOM HOUSE, $7750. with $1250 down. OR 3-0421.

Charles

BLOOMFIELD TOWNSHIP, 4 rm. BIG ROOMS, in fact. This ranch house, new in '52 is 24 x 60 ft. Beautifully landscaped lot. Restricted neighborhood. $12,500. Terms.

SYLVAN LAKE, 5 room brick rancher 28 x 36 ft. New in '52. Corner lot, black topped street. Lake privileges $14,500. Terms.

CLARKSTON SUBURBAN 4½ rm. bungalow 28 x 30 ft. New in '52. $1,500 down.

WATERFORD TOWNSHIP, 5½ room brick rancher 36 x 40 ft. With 3 bedrooms, new in '52. Only $2,600 down. It's a honey! Call and see for yourself.

B. D. CHARLES, Realtor
FE 4-0521
1717 S. Telegraph, Eves. & Sun.
Co-operative Real Estate Exchange

FOR CASH TO SETTLE ESTATE
462 Orchard Lake Ave. 5 rooms and lavatory down. 4 rooms and bath up. Full basement. 2 car garage. Now providing a good income. Will accept reasonable offer. Call EM 3-2466 or FE 2-0844. Eves. or Sat. Shown by appointment.

For Sale Houses 43

NEW F.H.A. HOMES

$750 DOWN
APP. $47 PER MONTH
INCLUDING TAXES and INSURANCE

60 FOOT LOTS
LAKE PRIVILEGES
2 LARGE BEDDOOMS
TILE BATH
STAIRWAY TO ATTIC
FORCED AIR OIL HEAT
52 GAL. ELEC. HOT WATER HEATER
ALUMUNUM WINDOWS
MANY OTHER FINE FEATURES

FURNISHED MODEL
OPEN
DAILY 6-8:30 P.M.
SUNDAY 2-5 P.M.

LOCATED AT 5574 CLEARY
2 blocks east of the Waterford Drive-In Theater. 1 block off Williams Lake Rd. Watch for open signs.

Bateman & Kampsen
Realtors FE 4-0528
377 S. Telegraph Rd.

White and Duck Lake
PRIVILEGES
8 room home. Car and ½ garage on 2 fenced in lots. By owner. Milford. MU 4-6067 or MU 4-2546.

EXCLUSIVE
Modern or Contemporary Living
In beautiful Devon Brook in Bloomfield Hills. Features include 1 acre seeded sites, paved roads, paved drives, gas heat, gas incinerators, gas hot water heaters, automatic softeners, built-in appliances, 3 and 4 bedrooms, 2 and 3 baths, wall to wall carpeting throughout. Finished storage garage (sub-heated) optional air conditioning, interior color coordinates. Individual architectural designs, and subdivision planning by landscape architect. Also a 3½ ft. protected overhang. Your choice of Tri-level, Exposed Bi-level, basements, and 1 floor Ranch Style. Transportation to Vaughn School District and St. Hugo Catholic School. Only seven minutes to shopping center. Model home located on Telegraph Rd. between Hickory Grove and Long Lake Rd. Half way between Pontiac and Birmingham. Open daily and Sunday 11:00 a.m. to 6 p.m.

Kinzler Construction Co.
Phone FE 4-0612

TERRACE, 28 ROSSHIRE CURT. FE 4-6696.

$700 Dn.

$7350 full price for these outstanding homes featuring plastered walls, oak floors, Luxaire furnace, large picture window, copper plumbing.

OPEN
DAILY 12 to 9
17 Rutgers St.
Payment only $49 per month including taxes and insurance. directions: out Baldwin to water tower, left on Rutgers St. Model Phone. FE 4-3680.

Russell Young
REALTOR
412 W. Huron FE 4-4525
Open Eves. 'til 9. Sun. FE 4-9612

BY OWNER: 2 BEDROOM HOME west of Pontiac. $10,300. FE 5-5352.

JUST RIGHT

SYLVAN MANOR homes are just the right size and just the right price for your family. Choose either a 3 or 4 bedroom home with 2 baths, located near public and parochial schools. They're face brick too. Only

$14,350

Including 75'x150' lots
As low as
$65
Per Month
Plus Taxes and Insurance

OTHER FEATURES:
NEW SHOPPING CENTER WITHIN WALKING DISTANCE
SOLID DRIVE CARPORT
If you like suburban living, see our furnished exhibit home.
SQUARE LAKE AND MIDDLEBELT ROADS

Northwood

Organization Inc.
Phone FEDERAL 4-6191

G. I. $30 DOWN 3 BEDROOM ranch homes, full basement. Perry & Kettering.

GAYLORD

Move Right In
a neat clean home with a 60x125 ft. lot. One story home and the children can go to Baldwin School. Monthly payments of $48. This is a good value for only $6,300.

Northeast
Joslyn road. Three bedroom, one story home. Lot 70x300 and a 1½ car garage. Price and terms for a family of moderate income. Call today.

$1,500 Down Payment
Two bedroom one story home with two lots. Very good neighborhood. Priced to suit your pocketbook. Compare this one today for $6,800 total price.

Squirrel Road
Close to Auburn Heights. Out where you can live and still be in town in a few minutes. Breathing space between homes. Two bedrooms with an excellent kitchen. See this at $7,500 before you buy.

Acreage & Home
9½ acres of land, 4 acres of tillable land very close to M24. Four room home with 2 bedrooms. Total price $5,500 with $1,000 down. Call for directions to this buy.

LAWRENCE W. GAYLORD
FE 4-9584

136 E. Pike St. Open Eves. & Sun.
Co-operative Real Estate Exchange

SLICE OF HAM



"I only asked him where's a good place to eat!"

For Sale Houses 43

FOUR BEDROOMS
ELIZABETH LAKE
NEARLY NEW, very attractive 1½ story bungalow. Vestibule entrance, 5 rooms and tile bath on main floor, 3 large bedrooms up. Yes, plenty of closets, storms and screens. 12x33 recreation space in the basement. Oil heat. Beautiful lot 100x115. Private peach and park privileges. $13,750, terms can be arranged. 750, terms can be arranged. PHONE FOR APPOINTMENT!

VACANT
HURON GARDENS
Bungalow — large enclosed porch & 5 rooms and bath. Oak floors, painted walls. Good basement, auto. oil heat. Very clean throughout. Garage. Lot 50 x 150. $8,950, terms.

HUMPHRIES
REALTOR FE 2-0474
83 N. Telegraph Open Evenings
Co-operative Real Estate Exchange

DRAYTON WOODS. NEW RANCH home with brick and aluminum siding. Fire place. 3 bedrooms, tile bath and lavatory. Full basement, with large recreation space, with fireplace. Attached 2 car garage. Lot 120x167. With trees. $22,950. Terms. By owner. OR 3-2808.

$7450

Will buy a 3 bedroom or a 2 bedroom and den. Auto. gas heat and hot water heater. On a large lot inside the city off North Perry, near the new Jr. high school. Only $800 down plus mortgage costs. Call or come in for information.

GILES REALTY CO.
92 W. Huron Open 9 to 9 FE 5-6175

310 MAPLE HILL OFF ORION Rd. 2 bedroom brick and garage. 100 x 230 ft. lot. OL 1-6588 after 6:30 p.m. or Sun. for appointment.

VETERANS
$450

Will move you into a brand new spacious 3 bedroom ranch home with full basement. Aluminum combination storm windows, storm doors, Westinghouse electric range, refrigerator, automatic washer and dryer.

Model home on Kettering near N. Perry. Open Saturday and Sunday 12 noon to 6 p.m.

Hurry! Only Four Left
HANNAN
REAL ESTATE EXCHANGE
LI 4-4900 FE 3-9188

NEAR SANFORD STREET
7 room house, modern. Newly decorated, colored bathroom fixtures, new modern kitchen cupboards, 4 bedrooms, oil heat. Also 3 room house and bath, rented. 2 car garage. Nice lot with flowers. $9450 cash to mortgage.

4 rooms and bath with utility room. Real neat and clean. West Colgate, near Baldwin, $1300 dn.

4 rooms and bath with utility room. New oil furnace. 2 lots. West New York. $700 down.

ROSE McLARTY
FE 2-2162 or FE 5-3578

6 ROOMS MODERN, CLOSE IN. Best of construction, $9500, easy terms. 2 family income. 1 block from Sylvan Lake, $20 per week for upper. Well built, right price. 100 ft. frontage on corner of a Main street in city. For club, gas station etc. Phone FE 4-2072 Broker.

WILLIAMS LAKE
VACANT. Very neat 5 room modern bungalow. Complete bath, oil space heat, lot 50x130. Only a hop, skip and jump to the lake. $6950. Low terms.

SAVE MONEY
Two houses for the price of one. Live in the large 5 room home, and rent out the smaller one for $50 per month. Close to school & bus line. $7950. Low terms.

LONGFELLOW SCHOOL
Lovely 24x30 modern bungalow with gas heat. All nice size rooms, built - in bath. Owner moving out of state. $10,200.

Joseph F. Reisz
53½ W. Huron St. FE 2-0259
Open Evenings
Co-operative Real Estate Exchange

BY OWNER 4 ROOMS — DINING L — Tile Kitchen — Bath — Auto. oil heat — plastered walls — Lot 80' x 200'. $8,500 — $1300.00 Down. Phone MY 2-3604 for appointment.

New—3 Bedroom Brick
For more living pleasure see this custom built home in delightful Elizabeth Lake Estates designed for living comfort and lasting beauty. For sure it's brick. Colorful ceramic tile bath, genuine plastered walls, oak hardwood floors, lovely kitchen, full basement with automatic heat and hot water. Tastefully decated to delight the modern homemaker. Lake privileges too. FHA terms. Don't miss it.

West Side
4 Bedroom
Room for everyone in this well-located large family home with carpeted living room, dining room, den, stairway and hall, fireplace, lovely kitchen, breakfast nook, 4 bright cheerful bedrooms, full bath up, ½ bath down. Full basement, automatic heat and hot water, 2 car garage. Offered at $22,500. Don't wait, see it today.

"BUD" NICHOLIE
real estate and insurance
49 Mt. Clemens St. FE 5-1201
Eve. Mr. Meiser FE 5-8004

For Sale Houses 43

THREE BEDROOM LAKEFRONT furnished home at White Lake. Basement, oil heat, electric hot water, fireplace. Call FE 3-0461 till 5:00 p.m. and MU 4-3138 after.

2 BEDROOM MODERN RANCH home. Overhead forced oil heat. Large lot. Good garden space. New garage. New screens and storms. Lots of cupboards. Near schools and churches. $10,250. OR 3-0716.

ATTRACTIVE NEW HOME, GOOD location, sacrifice for quick sale. FE 3-1104.

WHITE BROS.
Water, Water, Water, Pontiac Lake Front Home

Here is one of the cleanest and neatest lake front homes we have had to offer the wafer front buyer for a long time. Here are the details, a 20x24 living rm. of unique design touched off with floor to ceiling ledge rock fireplace with raised hearth, built in bookcase, a beautiful 13 x 15 knotty pine kitchen, a very neat 7 x 6 bathroom with shower, 2 bedrooms, one 10 x 11, the other 11 x 14. There is also a 14 x 15 storage shed in back of lot. This is one fine house, a home you can be proud to own. It can be yours for just $11,500 with $3,500 down. Call for appointment now.

ONE ACRE

Neatly landscaped is the setting for this 5 room Clarkston home with a full basement. Attached garage, 20 ft. unfinished sunroom, 17 ft. master bedroom, 10 ft. thermopane window in the living room, 5 ft. picture window in dining room and 9 x 13½ kitchen. All make this 2 bedroom home with cedar shake siding a good buy, at $11,500 with $2,900 down. Phone for appointment today.

$900

Will put you into a 5 room home — with full basement, fenced in yard. Is very neatly landscaped with lots of evergreens and 7 shade trees. A paved drive-way leads to a 1½ car garage. Venetian blinds, carpeting, storms and screens are included. Auto. oil heat and hot water. This home is much nicer than you would expect with this low down payment. Excellent Starter Home for young couple or retirement special for older family. In excellent location off Baldwin just ½ block from city bus. Full price $7,800.

WHITE BROS.
REALTORS
5660 Dixie Hwy.
Phone OR 3-1877 or OR 3-1709
OR 3-7118 or OR 3-2081

DRAYTON WOODS
4 bedrooms, 1¼ baths, oak floors, plastered walls, full basement. Good condition throughout. Large lot, side drive. 2 car garage. A steal at $13,900.

CASS LAKEFRONT
Large landscaped lot, excellent beach. Modern home less than 4 yrs. old with basement. A real doll house. $14,000.

ELIZ. LAKEFRONT
3 bedrooms, 1½ baths, basement, excellent beach. $14,000.

OFF COOLEY LAKE RD.
Very attractive 3 bedroom ranch home, 24x64 completed in every respect. Attached garage, log construction ½ acre lake privileges. Only $11,000.
Will consider your home or equity as trade in on any of these excellent buys.

THELMA M. ELWOOD
REALTOR
5143 Cass-Elizabeth Lake Rd.
FE 4-3844

KENT

Established in 1916

NORTH SIDE—One of the finest homes in the city. 24 ft. carpeted living rm., fireplace, modern kitchen, breakfast nook, den, 1½ baths, 3 bedrms., ample closets also cedar closet, full basement, rec. rm. with fireplace, new oil furnace, 2-car garage. $15,960 with $4,000 down.

DO-IT-YOURSELF. Ideal for handyman, partly finished home on on double lot, 2 fireplaces, 19 ft. living rm., fully insulated, full basement. Shade trees and lake privileges. The more you do yourself, the more you save. Asking price $7,500 with $2,50 down.

$950 DOWN—West suburban, 4 rm. home with bath, fully insulated, double lot, fenced yard, fruit trees and berries. Lake privileges. See it at only $5,950.

DRAYTON WOODS — Attractive modern home on spacious lot. 2 large bedrms., 22 ft. living rm., oil heat. Large landscaped lot, outside grill. All in top condition. Shown by appointment. $13,900.

QUALITY BUILT HOMES
New $6 ft. 3-bedrm. brick ranch home. Full basement and attached garage for the low price of $13,950. Constructed on your lot or ours. This is a custom built home and you can include any changes you desire. Many other plans to choose from. Priced from $9,675. Model home for city lots, shown by appointment.

FLOYD KENT, Realtor
24 W. Lawrence FE 5-6105
Open Eves.
Next to the Consumers Power

ROCHESTER
The garden spot of the North End. A wonderful home community. Only 2 new br. 3 bedroom ranch left. FHA terms. Model on Alice at First. The talk of the town. Mr. Martin, OLive 2-4576, or Mr. Wagan, WO 1-7800.

H. M. SELDON CO.

For Sale Houses 43

FIVE BEDROOM HOME LK. ANGELUS ROAD. TRADE
In this exclusive location this dandy family home priced at only $15,750 is ideal for a large family or convalescent home. Two bedrooms and two sun rooms down, three bedrooms up, large living room, full dinin - room, and nice kitchen. Oak floors and plastered walls throughout. Sell or consider small home or contract in trade. Situated on approximately an acre of land.

FIVE BEDROOM HOME
SEMINOLE HILLS
$5,000 down for this large attractive home and the total price is $18,500. Excellent condition inside and out. Spacious lovely livable rooms throughout with full bath, half bath, carpeting, excellent basement and a 2 car garage. Ideal for a large family or rooming house for white collar employes.

DANDY BUNGALOW. $6,600
$1,850 DOWN
Walking distance of Fisher Body. Neat and attractive 2 bedroom home with basement, oak floors, glassed-in porch, beautiful bath, new garage and corner lot. Sell or trade on 3 bedroom home.

OUTSTANDING BUNGALOW
SALE OR TRADE
Immediate possession of this large modern five room bungalow with stairway to large floored attic. Ceramic tile bath and kitchen, dandy basement, gas heat, and large lot. Excellent surroundings. $10,975 with terms or consider contract or home in trade.

LAKE FRONT BUNGALOW
$9,975—SALE OR TRADE
Attractive frame two bedroom bungalow with full basement at ground level. Lenox oil heat, living room 15x21, with a beautiful view of the lake and 105 ft. frontage on the lake. Prefer 3 bedroom in trade.

DONELSON PARK
SALE OR TRADE
Beautiful white frame modern to the minute bungalow with dandy basement, recreation room, attached garage and exceptionally large well landscaped lot. A home that we are proud to show. Sell for $13,975, or trade on income bungalow.

WE SELL — WE TRADE
DORRIS & SON
REALTORS FE 4-1557
752 W. Huron St.
Co-operative Real Estate Exchange

BY OWNER, 8 ROOM MODERN house, $1,000 down, $4800 balance. 792 Monticello. FE 3-8573.

Sylvan Village
In the trees rests this attractive small cottage perfect for the young or retired couple placed on an 80x200 landscaped, fenced lot. This is a very exceptional offering at $7,250. with terms.

Rochester Area
Beautiful 3 bedroom brick ranch. Living room 26x15 with picture window and Tennessee ledge rock fireplace, dining room 15x14, kitchen 18x14, vent fan, garbage disposal, 2 ceramic tile baths, full basement with fireplace and bar. Rear terrace and attached garage. Lot 200 x 200. Custom built with loads of storage space and extra features. Don't miss seeing this home. $25,500 with terms.

Orchard Lake Village
Clean as a whistle in and out is this attractive 4½ room 2 bedroom year round home built in 1949. Lovely setting 100x180, 2 streets from private sandy beach on Upper Straits Lake. Extra lots may be sold if desired to reduce this exceptional price of $8,950 terms.

Sylvan Village
Spacious 2 bedroom brick ranch home with large living room with natural fireplace, full sized dining room, eating space in kitchen, ceramic tile bath, full basement with rec. space. Oil heat, aluminum storms and screens, attached 2 car garage, rear terrace, extra large lot. See this today.

SYLVAN
REALTY
2383 Orchard Lake Rd. FE 8-9518
Co-operative Real Estate Exchange

WEST SUBURBAN
Lovely modern 2 bedroom home. Large living room. Sunny kitchen. Plenty of cabinets & closets. Modern bath. Activity room 10 x 42. Automatic oil heat. Garage. Wooded lot. Lake privileges. School bus by door. Only $10,800 with reasonable terms.

ELIZ. LAKE ESTATES
Modern 2 bedroom home. Plastered walls. Oak floors. Stairway to unfin. attic. Fully insulated. Complete basement. Automatic oil heat. Large well landscaped lot. A real buy at $12,900. Terms.

Dorothy Snyder Lavender
REALTOR
3140 W. Huron FE 2-4411

Partridge

IS THE "BIRD" TO SEE
LAKEFRONT BI-LEVEL
Here you can truly enjoy lakefront living. 189 feet on the lake stocked with trout for the best of fishing. Living and bedrooms are fully carpeted. Attractive ledgestone fireplace in both the living room and recreation rm. Attached 1½ car garage. Water softener, extra water pump for the lawn and many other extras.

LOG RANCH
Full price just $21,500 on terms. It's comfortable, rustic living at the utmost. Built just 3 years ago and in excellent condition throughout, this 2 bedroom home includes such luxury extras as a large natural stone heatalator fireplace with attractive exterior stone chimney, eye-catching planter along all one side of the home, rustic knotty pine cupboards in the roomy kitchen. Large lot 100x100 ft. Priced for quick sale at only $15,000 on terms.

WARD E. PARTRIDGE
REALTOR FE 2-8316
43 W. Huron St. Open Eve. 7 to 9

Wolverine Lake
5 rooms on 1 acre, rec. rm. with bar, tiled bath and many other features. $10,500 with $3,000 down. $86 per mo. MA 4-1857.

GILES

$1,500 DOWN
NORTH PERRY
5 room modern, full basement, gas heat and oak floors. Nice lot, paved st. Owner being transferred. Priced to sell. Call for appointment.

CLOSE IN
Clean as a pin, 4 room modern, full basement, 2 car garage, large lot, shrubs and garden spot, paved street. Full price only $8,000. Call for appointment.

LAKEFRONT HOME
If you would like a good home, plus an income on the water, be sure to see this. Consists of a 3 bedroom home for the owner, plus a 2 room log cabin rental unit. Also possibilities for boat livery. A real bargain for $12,600 with terms.

GILES REALTY CO.
92 W. Huron FE 5-6175
Open 9 to 9

MOVE IN TOMORROW
Brand new 3 bedroom, basement, and plastered walls. Automatic oil heat. You will like this house. Crescent Lake privileges. Corner of Hershey and Clinton River Drive.

For Sale Houses 43

ANNETT
OFFERS

St. Joseph Area
5 rooms and full bath, large kitchen and dining room, full basement, automatic water heater, aluminum storms and screens. House built in 1951. Only $10,500, terms.

Clarkston Duplex
2-story duplex in excellent condition. 5 rooms & bath and 6 rooms and bath. Full basement, lot 100x250. Located in good residential section on paved street. $15,000, terms.

Clarkston
Very spacious 8 rm. home in excellent condition, situated on lot 60x148, living room 18x20, dining room 14x18, kitchen 12x20, enclosed porch, full bath, basement with asphalt tile floor, storms and screens, 2½ car garage. $17,000, $5,000 down.

Brick Ranch
Built in 1951 in exclusive S. Bloomfield. 3 bedroom ranch in excellent condition. Living room with dining ell, large kitchen with ample eating space, ceramic tile bath, utility room, oil heat, attached garage. Lot 75x160, nicely landscaped. Owner has reduced price to $18,750, terms.

4 Bedrooms
Donelson Park
Situated on beautifully landscaped well fenced lot containing many fruit trees and outdoor grill, this attractive 7 room and 2 bath home is in excellent condition and ideal for large family. 2 car attached garage, recreation room 14x24 with asphalt tile floor, automatic oil heat, screened porch 14x16, natural fireplace in living room 13x17 are a few of the features. An unusual value at $27,500, terms.

Bloomfield Highlands
7 room brick home, large living room with fireplace, 3 bedrooms, large kitchen and 1½ baths on first floor; 2nd floor has 2 bedrooms and bath. Carpeting throughout. Sunroom overlooks beautifully landscaped lawn and garden of evergreens and various shrubs. Plastered attached 2 car garage. Full basement, oil heat, tiled floor. Only $31,500.

OPEN SAT. & SUN. 1-5 P.M.
73 Miami
7 room home in ideal location. Features include vestibule, fireplace, sunroom, breakfast nook and lavatory on first floor. Carpeting in living and dining room, 3 nice sized bedrooms and bath up. New oil furnace, tiled recreation room, 2 car garage, fenced rear yard. $19,500, reasonable terms.

Roy Annett, Inc.
REALTORS
26 E. Huron. FEderal 3-7163
Open Evenings and Sunday 1-4

NOTHING DOWN
Will build 2 bedroom starter home with basement on your lot. Small down payment will build on my lot. Also 3 bedrooms, OR 3-2037.

TEMPLETON
ROCHESTER AREA
3 acres with 6 room modern home. Large living room, dining room, 2 bedrooms. Full bath. Kitchen with large utility room. 1 large room on second floor. Oil heat. 2 car garage. Lots of fruit trees. Beautiful garden spot. $2,000 down.

SYLVAN CITY
3 bedrooms. Large kitchen with breakfast room. Large living room with natural fireplace. 2 bedrooms with bath down. 1 bedroom up. Full basement, new oil-air conditioned furnace. Garage. 2 lots with lake privileges. $11,000. Substantial down payment.

K. L. Templeton, Realtor
2339 Orchard Lake Rd. FE 4-4563
After 6, if no ans., call OR 3-1708 or FE 2-9502.

HOUSE FOR SALE BY OWNER. In Watkins Pontiac estates. New 2 bedroom ranch. Attached garage. Insulated aluminum siding. Well landscaped. Large trees. Immediate possession. OR 3-2808.

Bloomfield Township
OPEN DAILY
PARCELL'S CIRCLE
2 blocks west of Woodward, 1 block north of Square Lake Rd. New 3 bedroom brick ranch homes, 2 car brick attached garages. Farm kitchens with all modern conveniences. Full bsmts. Large lots. Low tax area. $24,500. Terms available.
AL NEERIEMER
REALTOR
1008 N. Woodward Royal Oak
LI 5-9000

SHELL 3 BEDROOMS, FULL basement, shake shingles, outside finished. Rough wiring, chimney, basement floor. FE 5-0242 and FE 4-9681

WE WILL BUILD ON YOUR LOT 40x22. 3 bedroom shell house. Cost you $4,245. $110 down, $45 mo. See our model. For additional information contact.

Red Horse
5019 Cass Elis. Rd.
FE 4-2252 or FE 2-9179

AUTUMN SPECIALS
PLEASING TO THE EYE
You will love the appearance of this new Masonry home, so well built by the owner-builder, on 80 ft. lot with lake privilegs. Has 2 bedrooms, living room, kitchen, basement. Oil heat. Ample closet and cupboard space. This is a very good buy at $10,500 on reasonable terms.

RANCH STYLE
On 100 ft. lot, just a short distance to Commerce Lake and new Walled Lake high school. Attractive 2 bedroom, frame home. Has lovely living room, dining room, bright kitchen, utility and garage. A remarkable buy for only $8,500 on reasonable terms.

EMBREE & GREGG
1585 Union Lake Rd. EM 3-4393
UNION LAKE VILLAGE
Eves. EM 3-3686 or EM 3-3705.

PERRY PARK
4 rms. bath, utility room. Oil heat. City sewer and water. School, churches, bus and stores. $6950 $1000 down.
W. COLGATE ST.
4 rms., bath utility room and floor furnace. Near to everything. Very clean. $6600 $1300 down. Rose McLarty, FE 2-2162 or FE 5-3578.

SAVE $2,000
2 bedroom log lake home. Living room, 16x34, fireplace, sun porch, gas furnace. $13,500. Low down. Walter Green, 66 Park Blvd. (M24) Lake Orion MY 2-9831

Oakhill
A dandy 5 room bungalow, oak floors, full basement, stoker, 2 car garage. Priced reasonable with terms.

Modern Housing
A well kept 2 bedroom home, gas furnace, 60x150 ft. lot. Peach and pear trees, lots of shade. Priced reasonable at $9,000, terms

West Side
In quiet location, 8 rooms & bath, beautiful oak floors. Full basement, 1 car garage. Only $2,000 down.

CUCKLER REALTY
236 N. Saginaw FE 4-4091

For Sale Houses 43

GATEWAYS to HAPPINESS

PLANNED TO PLEASE
THE MOST EXACTING
Just 2 miles west of city, brick ranch type two level 86x26 ft. Elaborate decorations and feeling of spaciousness is bound to impress you in this outstanding home. One floor plan consisting of 5 large rooms with stairway to floored attic ample for 2 future rooms, vestibule entrance with slate floor and guest closet to the 23 ft. carpeted living room with heatolator fireplace, carpeted dining room, attractive kitchen, 2 mamoth bedrooms, breezeway finished in knotty pine, telephone plugs in all room, full basement, with summer kitchen, oil heat, fully insulated equipped with Anderson windows throughout. One acre attractive landscaping, attached 2 car garage. This entire home designed for comfort and easy living. Offered at a special price of $25,500 $8,000 down. A BEAUTIFUL HOME IN A NICE LOCATION WITH LAKE PRIVILEGES.

BRICK RAMBLER
NEAR HUNTOON LAKE
You'll love the charming brick ranch type home with attached 2 car garage, offering 6 large rooms and bath. With 3 bedrooms, the finest of materials and workmanship. Faeturing a 21 foot living room with modern wall fireplace, and Thermopane picture window. Telephone jack in every room. A spacious kitchen complete with garbage disposal, and American dishwasher, oil base-ray heat, 52 gal. water heater, 23 feet screened patio, ledgerock window sills, combination storms and screens, brick planter box, plastered, heated, 2-car garage. 100 feet of velvety lawn landscaping. Privileges on Huntoon Lk. Offered at $19,500. $6,000 down. IT'S BEAUTIFUL, IT'S WAITING FOR YOU.

To Buy—To Sell—To trade
YOU BUY IT—WE'LL INSURE IT

MAHAN
REALTY CO. REALTORS
Co-operative Real Estate Exchange
FE 2-0263
1075 W. Huron
NEXT DOOR TO BRANCH POST OFFICE

SEVERAL GOOD MODERN 6 TO 10 room houses. Easy terms. F. W. Dinnan & Son, 66 W. Huron.

BROWN

$12,950 INCOME SPECIA

For Sale Houses 43

ADAMS

NEAR AUBURN HTS.
If you are looking for a home, not just a house, this is it. 3 lge. bedrooms, 1½ baths. Kitchen, any homemakers delight, carpeted living room, dining room and hall, drapes included. Full basement, recreation room in knotty pine, 2 car garage, paved drive. All this and more on ½ acre of beautifully landscaped lot. Call for appointment.
382 Auburn Ave. FE 4-3393

BY OWNER AT OXFORD 2 BEDroom brick. Baseboard heat. Ceramic tiled bath. Stainless steel and birch kitchen. Built in range and oven. Built in china cabinet. Natural fireplace. Full basement. Large recreation area. Aluminum storms and screens. Well restricted. Corner lot 117 x 85. $15,750 cash to mortgage. 580 Mechanic St. Oxford.

CRESTVIEW HOMES, INC. LOW F.H.A. terms. 862 Emerson. FE 3-8536.

GEORGELAND SUBURBAN LIVING

In beautiful West side location A 3 bedroom ranch home in perfect condition. Less than five years old. Forced air oil heat combination storm and screen windows with a large garage and breezeway. The home is situated on a large parcel of land, in a strictly residential neighborhood. The surprising thing is the price. Only $12,000 on terms.

LIKE 5 ACRES?

With plenty of fruit, such as apples, pears, peaches, plums, cherries, and strawberries. Also you can have chickens because it has a 20 x 30 chicken coop. The home is 5 rooms with basement. Storms and screens and the school bus picks the children up at the door.
Only $7,000 is the full price with terms.

WM. A.
KENNEDY
REALTORS
OPEN EVENINGS 'TIL 8
3087 W. Huron FE 4-3569

I HAVE ONLY 1 3 BEDROOM house listed. Hurry on this one as it won't last long, in the Waterford area.
4 room house in Keego, good location, this is a good buy. 2 4 room houses in Waterford. Lake Privileges.
GEO. MARBLE, Realtor
6361 Andersonville Rd., Waterford
Phone OR 3-1368

LAKE FRONT HOME
LOT 100x200 FOOT
Fireproof 6 room home with fireplace, nest and clear as a pin. Built in 1947. One and half garage and guest house, lots of fruit & berries. Full price $16,900 includes boat, dock, refrigerator, washer, drapes, blinds, lawn furniture and etc. Evenings call Mr. Young. Maple 3-3703.

PAUL A. KERN, Realtor
71½ N. Saginaw FE 2-9209
"Real Estate Since 1919"

DRAYTON PLAINS, 6 ROOMS AND bath, 3 bedrooms, all furnished. Maple furniture, 21 inch GE TV. GE refrigerator and stove. Reception room and living room carpeted. Full basement, gas hot water heater, coal hot air furnace. Screen and storm windows. 1½ car garage. Lot, 40x130, near school and shopping center. $9,000 $2,500 down $65 per month. 2931 Seebalt St. OR 3-1856. By owner.

For Sale Lake Prop. 44

AT BEAUTIFUL WHIPPLE LAKE, 7½ miles north of Drayton Plains: 100 ft. lake privileges lots with just 30 owners, jointly owning over 600 ft. of private park and excellent beach. All lots close to beach. Good restrictions. Very desirable lots at $950, $1050, and $1250. Easy terms. Drive out or phone owners. MA 5-2131 or MA 6-2384.

FURNISHED COTTAGE. OVERlooking lake at Clarkston. Mich. $2,500 cash or $3,000 terms. FE 2-1154.

3 LOTS, 1 ON CANAL WITH ACcess to Cass Lake 2 facing same lot. Beautiful surroundings and ideal wooded location. $2,600 for the 3.
WILLIS L. BREWER
85 N. Parke FE 4-5771 EM 3-4898

LAKE FRONT LOT, WILL SACRIfice for cash. FE 4-0383.

LAKE FRONT LOTS
$400 Down
Also Lake Privileges Lots
$95 Down
Out Joslyn to Silverbell road, right on Silverbell to salesman on property.
OPEN DAILY
Wright-Valuet
REALTORS
345 OAKLAND AVE.
FE 5-9441 FE 5-0693

SMALL HOUSE ON LAKE ORION, completely furnished. Total price $6,250. $750 down. Phone OA 9-3245 before 6 p.m.

For Sale Resort Prop. 44A

40 ACRES $4500 RESORT OR FARM prop. In heart of good bird and deer hunting. Clare County. 6 rooms and bath. Good out buildings. FE 2-7639

DEER HUNTERS

Cabin near Alger, Michigan. 5 acres of land near 1500 acres of private hunting for landowners. Full price, $1000 cash.

J. R.
HILTZ
Real Estate and Insurance
1011 W. Huron St. FE 5-6181
Open 9-9

HOUGHTON LAKE FRONT, SEMImodern resort. Excellent location. Only $14,500. Write Box 173, The Heights, Mich.

Suburban Property 45A

WEST OF PONTIAC
Nice 2 bedroom with basement. Garage. On one acre. Shown by appointment.
FRANK SHEPARD
OL 1-7811 Rochester

LAKEVILLE VILLAGE
Sturdy brick home, offering living room, dining room, kitchen, 3 bedrooms and bath. Full basement with oil furnace. 2 car garage, paved drive. Stream at rear of lot. Price $21,000.
MEAGHER REAL ESTATE
Oxford, Mich. OA 8-3129

3 LARGE BEDROOMS BRICK house, large ½ acre lot. Close to new high school. House is in very good condition. 3 car garage. Priced very reasonable at $17,500 with terms.

New frame house in Rochester. 3 bedrooms, full basement, nice lot overlooking rolling hills. East of Rochester, $11,200 sq. ft. of living area. Price of $15,800 includes baseboard hot water heater. GI terms with only $800 down.

Large 6 room house on S. Rochester Rd. 2.4 acres with 156 ft. of frontage. Excellent income possibilities and future commercial value. Priced at $18,950 with cash to new mortgage.

New 3 bedroom brick ranch type house with exposed basement, large living room with fireplace, kitchen and dining room, tiled bath. Roughed in lavatory in basement. Carpeting and drapery in living room, dining room, and den included. Large 2 car garage and breezeway on ½ acre lot in Rockdale. Priced at $26,250 with balance on 20 year 5 per cent mortgage.

Roger B. Henry Inc.
511 Main St., Rochester
OL 1-9111 or OL 1-9121

For Sale Lots 46

WATER FRONTAGE
Beautiful building site on canal one block from Sylvan Lake. 60 x 130 ft. 1 or 2 $1050 ea.
THELMA M. ELLWOOD
FE 5-1284

BUILDERS BALANCE OF SUB. near Orion, all 100' frontage, lake privileges, terms. Also cash for your land contracts. MI 4-6410.

6 LOTS $250 EACH, $25 DOWN OR $1200 for all FE 4-8694.

FOR SALE LARGE LOT TELEgraph Rd. near Pontiac Lk. Rd. Owner. Terms. Valley 2-7155, 345 Alter Rd. Detroit.

LOT ON WEST SIDE. 50 x 125. All street improvements. FE 2-6976

LOT, 66x300, NEAR LAKE ORION. Fruit trees, lake priv. MY 3-6013.

TWIN BEACH, MIDDLE STRAITS Lake, 6 lots. EM 3-2440.

1 LOT 100x200 IN AVON TOWNship. OR 3-7214 after 5 p.m.

LAND SUITABLE FOR SUBDIVIsion. Lots for immediate building sites for multiple commercial and industrial use.
Sylvan Realty
2383 ORCHARD LAKE RD.
AT MIDDLEBELT
FE 5-9418

WILL SACRIFICE LEVEL LOT in Elizabeth Lake Estates. OR 3-0752.

Seminole Hills

64' lot on Oneida Street in excellent location.

Leslie R. Tripp, Realtor
22 W. Lawrence Street. FE 5-8161
or FE 4-4278.
Open Evenings

DO IT YOURSELF

Large building lot located off Sashabaw Rd. with 24x30 foundation and one row of blocks already laid. Owner sacrificing at only $600.

Edw. M. Stout, Realtor
77 N. Saginaw St. Ph. FE 5-8165
Open Eves. Till 8:30

OVER 2 ACRES ON SHOMAN Drive near Airport. $1,800 with $180 down, OR 3-8503.

ONE ACRE, 7100 ELIZABETH LK Road, near Hospital Road, bargain. EMpire 3-6243.

TWO 50 FT. LOTS, JUST BACK of Union Lk. $850 each. EM 3-4285.

Orion-Adams Estates

A brand new subdivision located midway between Rochester & Lake Orion, northwest of Pontiac at the corner of Adams Rd. and the Orion-Rochester Rd. These lots are highly restricted and planned for better living. Priced as low as $1,200 with $120 down.
Walter-Clarkston-Orion Acres
Here are some beautiful 4 acre parcels. Some wooded, some on a paved road. All moderately restricted. Priced as low as $1,750 with $175 down.
Indian Woods Sub.
We now have a few lots in this beautiful subdivision. Highly restricted for better living. Lakefront, canal front and lake privileged lots. As low as $2,900 cash.
Waterford-Drayton
100x150 ft. lot. Moderately restricted. A nice location just north of Drayton Plains. As low as $635 with $65 down.
Stevens Farms
All lots at least 100 ft. wide in a new area. Moderately restricted for better living. Not many left. As low as $550 with $55 down.
Dunn Farms
100x170 ft. sites. Well restricted. Located approx. 4 mi. north of Pontiac city limits. Some wooded. Going fast—see them today. As low as $825 with $85 down.

LADD'S INC.
4286 Dixie Hwy., Drayton Plains
OR 3-2361—Open Sundays
3496 Pontiac Lake Rd.
FE 2-0207
Lapeer Rd. or M-24
FE 5-9291

ADAMS

20 acres or more, wooded $150 per acre. 2 road frontages about 15 miles north of Pontiac.
382 Auburn FE 4-3393

6 ACRES, WEST SUBURBAN Myers Real Estate. FE 4-4975.

WOODED PARCEL

Located just north of Oakland Lake with basement foundation and well in. Gently rolling with lots of tall shade trees. Approximately 2 acres. Priced to sell at $1,650 with $725 down.

Edw. M. Stout, Realtor
77 N. Saginaw St. Ph. FE 5-8165
Open Eves. 'till 8:30

For Sale Acreage 47

40 ACRES OF GROUND WITH, 4 room house and two creeks running through it. 325 Hadley Road, Ortonville.

For Sale Acreage 47

20 ROLLING ACRES
Clarkston area — good neighborhood; just off Dixie Hwy. Lovely building site. Full price, $4,000 with $1,000 down. $30 per month.
GIROUX & FRANKS
GENERAL REAL ESTATE
4396 Dixie Hwy. OR 3-9701
Open Until 8; Sun. 1 to 5 p.m.

9 ACRE BUILDING SITE, just 1 mile from Davisburg. High, dry and sightly. Full price only $2,400 with $400 down. PAUL A. KERN, Realtor, 71½ N. Saginaw. FE 3-9209. "Real Estate Since 1919." Evenings call MAple 3-3641.

1¾ ACRES

You'll like this level parcel with 125 feet on road by 660 feet deep. Tillable land. Ideal homesite. Only $1,400 with $300 down, balance $25 monthly. Clark Real Estate, 1362 W. Huron, Pontiac. FE 4-6492 or FE 4-4813.

2½ ACRE PARCEL WITH 215 feet Elizabeth Lake Road frontage near Stringham School. $7,500, terms.

30 ACRES—$2000 DOWN
Vacant 30 acres with live stream 950 feet on road in Milford Township. Only $6500

Roy Annett, Inc.
REALTORS
28 E. Huron FEderal 3-7193
Open Evenings and Sunday 1-4

LAKE ORION AREA

10 acres all wooded rolling land. Northeast of Indianwood Country Club. $2400.
CHAS. W. MELICK
Realtor
MY 2-2001

10 ACRES

Located west of Pontiac, approximately 10 miles. Frontage on good Rd., good tillable soil, ideal for small farm or rural living. $4,200.
FLOYD KENT, Realtor
24 W. Lawrence FE 5-6105
Open Eves.
Next to the Consumers Power

WEST SIDE—CLOSE IN
Wooded Acreage
One to six acre parcels—each beautifully wooded — with fine building site. Quiet secluded location yet only 3 miles west of Pontiac.
CARL W. BIRD, Realtor
503 Community National Bank Bldg.
FE 4-4211 Eves. FE 5-1392

5 ACRES

Just off Sashabaw Rd. with 330 ft. frontage on good gravel road. Gently rolling, a good building site. Priced at only $2200.

2 ACRES

With well and foundation in. Located close to Oakland lake, with lots of tall shade trees. Quiet and secluded here. A wonderful location for large ranch style home. Only $1650 with $750 down.
Edw. M. Stout, Realtor
77 N. Saginaw St. Ph. FE 5-8165
Open Eves. Till 8:30

For Sale Farms 48

77 ACRES
Real buy, only $9,000. Easy terms.
T. W. DINNAN & SONS
66 W. Huron

FOR FARMS AND ACREAGE
Call Rutledge, OR 3-1111, FE 4-0003.

WANTED TO SELL, FARM equipment. Also cattle hogs and grain with privilege to sub. phase 120 acre farm. Write Pontiac Press Box 82.

100 ACRES

FARM, 4 bedroom modern home, lovely living room, full sized dining room, large kitchen, tile bath, and sun porch, full basement, forced air oil heat, 52 gal. elec. hot water tank. Very good soil. Priced right with terms.

OUT CLARKSTON WAY
45 rolling acres. Modern brick and frame home. Needs a little finishing. This small farm is offered at only $13,700 with reasonable terms.

SYLVAN
Realtor
2383 Orchard Lake Rd. FE 5-9418
Co-operative Real Estate Exchange

Sale Business Property 49

NEW STORE FOR RENT 1½ lots west of Telegraph, 19' x 80' 1034 W. Huron. FE 4-7943 after 5. FE 2-7448.

BEER, WINE AND GROCERY store on Auburn Rd. near Rochester Rd. $1,200 a week. Just the thing for a couple. Will sell with property very reasonable or will lease. OL 2-6103.

Modern building with offices. AVAILABLE SOON FOR LEASE: lavatories, and 10,000 sq. ft. display space. Ample parking with frontplay and warehouse or shop age on Oakland and Cass Avenues. Ph. OR 3-9101.

200 ft. Dixie Hwy. Frontage

10 business lots in new shopping center area opposite Dixie Floral.
ALSO 5 ACRES
On Williams Lake Rd. Frontage adaptable for business, industrial or gardening center. Inquire Dixie Floral, 5233 Dixie Hwy.

FEED STORE, $500 PLUS INVENtory. Rent $80 mo. or can buy. FE 4-7634.

ROYAL OAK

90x140 ft. on Rochester Rd. near 13 Mile Rd. Fair 6 room modern home. Surrounded by new stores and offices. Strictly ready for development. A steal at $15,000 cash.

Auburn Ave. at Sanford St. 180x155 ft. Zoned commercial with old brick house showing excellent income. We believe this is now ready for stores and offices. See this for an exceptional buy.
ROY KNAUF, Realtor
26½ W. Huron OA 8-3339 FE 2-7421

BUS. PROP
Dixie Hwy. frontage, 44 x 130 ft. 40 ft. x 48 ft. block bldg. within 2 miles of city limit. $3,000 down.
ADAMS REALTY
3821 Auburn Rd. FE 4-3393

Rent Lease Bus. Prop. 49A

GAS STATION, GOOD LOCATION, small inventory. FE 3-8379.

3300 SQ. FT. GARAGE, GAS STAtion and large parking area on main street. N. Town. Apply Pontiac Press Box 77.

FOR LEASE: 2 STALL GASOLINE station. 1 cent a gal. or $50 minimum. Major oil company. OR 3-1260.

Business Opportunities 51

MAJOR OIL COMPANY DESIRES dealers for service station in Birmingham area. Ambitious man interested in business of his own. With excellent opportunities. Can get further details by calling FE 2-0103.

WE NEED 2 TANDEM TRUCKS, LONG WHEEL BASE, TO HAUL READY MIX CONCRETE. VERY GOOD OPPORTUNITY FOR RIGHT PARTY. APPLY 339 S. PADDOCK.

FOR LEASE, 2 STALL SUPER service station. Low inventory, good location, call FE 2-9173.

Business Opportunities 51

BUSINESS & HOME
Grocery and meat store, beer and wine take out. Located on main highway, in thriving community, grossing $100,000 a yr. Masonry construction with full basement. Home is modern, 2 bedroom, lakefront. $10,000 down, plus inventory will handle buildings and business.
C. Pangus 1919 M15

Store Space for Rent
2933 Orchard Lake Avenue. Good location for drugs, hardware, ladies' apparel shoe store, beauty shop, etc. Large parking area. Inquire 209 Cherokee. Phone FE 4-5334.

OPTOMETRIST WITH SOME PERsonal following to lease department. We will supply optical equipment and credit facilities. Excellent location in established, modern store. Myer's Jewelry Shop, Tel-Huron Shopping Center, Mr. Gerson.

GRAVEL PIT 7 MI. N. PORT Huron on Lake Huron. Unlimited supply. Phone Evergreen 5-4305 — Port Huron.

HOTEL AND LIQUOR BAR

Located on busy highway, direct route to Straits of Mackinac. Building 42x90 consists of large bar, dining room, kitchen, lounge, office, furnace and laundry room and large storage room on first floor. Second floor has 10 furnished rooms including owners apartment and four baths SDD and SDM licenses make this one of the most attractive businesses in this area. Owner will sacrifice at $51,000. Will accept local property in trade.
Edw. M. Stout, Realtor
77 N. Saginaw St. Ph. FE 5-8165
Open Eves. till 8:30

Profitable Class C Bar
Same owner has operated this place for years, and saved plenty from profits. Gross past 12 months approx. $70,000. Priced to sell at $38,500. Terms can be arranged.
FLOYD KENT, Realtor
24 W. Lawrence FE 5-6105
Open Eves.
Next to the Consumers Power

MICHIGAN BUSINESS SALES CORPORATION
PONTIAC STATE BANK BLDG.
FE 4-1582

GILES
LOANS
Because of Illness
Your chance for a nice clean Grocery Store. Full price, including stock and fixtures, $175.00

FOR COLORED
$1500 DOWN
All night restaurant doing a good business. Stock and fixtures, $3500.00

Giles Realty Co.
92 W. Huron FE 5-6175
Open 9 to 9

TO BUY, TO SELL, REALTOR PARTRIDGE IS THE "BIRD" TO SEE.

Milk Depot & Grill
$2,500 down will put you in a good going business. Well-equipped for handling milk, dairy products, ice cream and food. Well-located on busy highway. Ideal for couple. No late hours.

Hardware & Home
Small hardware on Dixie Hwy. in Drayton Plains. Clean stock. Ideal for couple. 4 room modern apt. attached. Buy stock at 50 per cent off and pay $150 per month on buildings and land. You can't beat this. Illness forces sale.
GIROUX & FRANKS
GENERAL REAL ESTATE
4396 Dixie Hwy OR 3-9701
Open until 6—Sun. 1 to 5 p.m.

FOR RENT: GAS STATION NEAR busy Telegraph & Huron intersection. FE 5-3672, 1 to 2:30 p.m. FE 2-1655, 6:30 to 8 p.m. Mr. Finley.

WELL ESTABLISHED GROCERY and meat, beer and wine. Fine living quarters, long lease. Very reasonable. FE 2-7752.

UP TO DATE WELL STOCKED store, grocery and meat. S.D.M. License. In good neighborhood. Inventory price. Will lease building or sell it. Includes 2 apts. Write Box 9 Pontiac Press.

STORE, 20 FT. x 40 FT. LOCATED at 95 Oakland, suitable for insurance or real estate office, or any other small type business. Call FE 4-2579.

Partridge
IS THE "BIRD" TO SEE
TODAY'S SPECIALS

A GENUINE MEAT MARKET AND processing plant doing $160,000 gross per yr. No grocery. Really a top moneymaker. $5,000 dn plus stock handles. Act fast on this one.

KALKASKA GENERAL STORE. Near new air force base, this highway general store may well turn into that gold mine you're looking for. Has SDM & Standard gas. 7 room modern home, 3 room cabin, 2 car garage and 17 acres of land all included in low low price of $16,500 with only $4,000 plus stock down.

POOL & RECREATION HALL ON main street of busy town. Will net $150 per week on small investment of $2,800 full price.

LIQUOR BAR & SMALL HOTEL in the Saginaw Bay area. 5 rental rooms plus owner's apt. Real estate and all at just $46,500 on terms. The outstanding moneymaker in the entire area.

MAIN HIGHWAY PIZZERIA & Drive-In with attractive owner's apartment. Plenty of parking. $50,000 on terms.

CALL NOW ON THESE AND MANY OTHER CHOICE BUSINESS OPPORTUNITIES THROUGHOUT MICHIGAN

WARD E. PARTRIDGE
REALTOR FE 2-8316
43 W. Huron St., Open Eve. 7 to 9

FOR LEASE, NEW MODERN service station, by major oil co. Located in conjunction with new shopping center on main Hwy. Call Mr. Dart FE 2-0103. Evenings OR 3-1582.

GROCERY AND MEAT MARKET for equity on home or will sell. FE 4-5678.

VARIETY STORE LUNCH AND furnished living quarters. No competition. Good lease at $75 per month. $4,250 will handle stock, equip. and furniture. Real estate can be bought. Reason for selling, illness. MElrose 7-3633 Holly.

GAS STATION FOR LEASE. GOOD location, low inventory, choice of equipment. Good deal for quick sale. Phone FE 3-9839.

OWNER RETIRING
Will sacrifice groceries and meats with SDM license. Will sell stock at inventory and lease fixtures and building or will sell stock and fixtures with option to buy building including 2 modern apartments above and one office and barber shop. 80 x 110 ft. parking for customers. Well established main street location. Write owner, Box 78, Pontiac Press.

Sale Land Contracts 52

INVEST
Your money in a good land contract. Liberal discount. Call FE 8-0441. Ask for Mr. Hayden.
J. C. HAYDEN
Realtor 88 E. Walton Blvd.

FUNNY BUSINESS by Hershberger



"The mayor says we gotta economize, so we save pencils and don't write traffic tickets for people with long names!"

Sale Land Contracts 52

$5,000 DISCOUNT
Property sold for $40,000 with $10,000 down payment. Payments are $300 monthly at 6 per cent interest. Excellent security.
R. D. RILEY, BROKER FE 4-1157

20% DISCOUNT
Present balance on contract $5,200. Payments $52 per month. 6 per cent interest. Cost to you $4,160. Secured by brand new 4-room bungalow with full basement. Excellent investment.
RAY O'NEIL, Realtor
75 W. Huron Open 9-9
Phone FE 3-7103 or FE 5-7292
Cooperative Real Estate Exchange

Money to Loan 53

(State Licensed Lenders)

GILES
LOANS
$25 to $500 $25 to $500
COMMUNITY LOAN CO.
30 E. LAWRENCE FE 3-7131
FRIENDLY SERVICE

TEAGUE FINANCE CO.
202 N. MAIN
ROCHESTER, MICH.
LOANS $25 TO $500
AUTOS
LIVESTOCK
HOUSEHOLD GOODS
Ph. Rochester OL 6-0711, OL 1-9781

Need $500
or Less
WITH QUICK SERVICE?
Then Home & Auto is the place to come. Most loans made on your first visit so come in or phone for cash to $500 on your auto, furniture or signature and a repayment plan suited to your needs. Friendly courteous service awaits you. Leslie Fleisher, Manager, Berkley Voss, President.
Ph. FE 5-8121
Home & Auto Loan Company
Hours: 9 to 5; Saturday 9 to 1
407 Community Nat'l Bank Bldg.

LOANS $25 TO $500
BAXTER & LIVINGSTONE
64 W. Lawrence St. FE 4-1538

GET MORE AT BENEFICIAL
"Yes" — promptly to employed men and women. PLUS! Nationwide Credit and Bill Consolidation Service. Phone for loan in 1 trip, write or come in today.
LOANS $25 TO $500
BENEFICIAL FINANCE CO.
Provident Loan
7 West Lawrence St
FE 2-9249 Pontiac

GET CASH QUICKLY
Up to $500
1948 to 1955 cars. Bring your title. Most deals closed in 30 minutes. Loans also made on furniture. Signatures and other securities.
Oakland Loan Co.
202 PONTIAC STATE BANK BLDG.
FE 2-9206
FE 4-1574

35,000 Families Recommend
Buckner's
Four (4) Buckner Convenient offices in Pontiac area, where you can quickly borrow up to $500 on small once a month payments. You get full amount no deductions.

COST OF BORROWING AT BUCKNER'S IS LESS THAN YOU THINK.

Get needed cash quickly from Buckner's friendly loan company.

Buckner Finance Co.
Offices are located:
Pontiac 2nd Floor National Bldg.
Drayton Plains 4512 Dixie Hwy.
Walled Lake 230 Barnston (next to Bank)
Utica 46462 Van Dyke one block North across from Bank.

WHEN YOU NEED
$25 to $500
You can get it quickly on your signature, car or furniture. No endorsers. Payments to suit your budget. We will be glad to help you with your money problems.
STATE FINANCE CO.
702 Pontiac State Bank Bldg.

Mortgage Loans 54

LOANS ON HOUSES
IN OAKLAND COUNTY
$600 to $1,500
1. On modern homes.
2. On homes not modern.
3. On unfinished homes.
4. On garage homes.
209 NATIONAL BUILDING
PONTIAC
FE 4-4729

Mortgage Loans 54

LOW INTEREST
H. G. PETERSON
1310 Pontiac State Bank Bldg.
dwellings. Mortgage canceled should borrower die, see
Unlimited funds for single family
Phone FE 5-8406 or FE 5-6773

Swaps 55

BUILDING LOTS WORTH $200. $400 accepted as trade in on used cars. H. J. Van Welt. OR 3-1355.

CHINCHILLAS FOR ELEC. SEW. Machine & high-class furn. MA 6-3306.

2 LOTS ON NEWPORT ST. FOR tractor or sell. FE 5-9252.

'41 FORD COUPE. NEW BATtery. Good tires. Runs good. Swap for deer rifle. Call after 5. EM 3-2221.

EQUITY IN '55 HOUSETRAILER for equity in '55 Ford or Chev. Conv. 3300 Elizabeth Lk. Rd. Lot No. 20 before 2 p.m. or weekend.

3 BEDROOM RANCH

Trade $1,900 equity for automobile, land contract, housetrailer, equity in your present home, or what? Balance $65 monthly, large lot, nice subdivision just north of Pontiac. Clark Real Estate, 1362 W. Huron, Pontiac. FE 4-6492. Ask for Mr. Hepler or Mr. Clark.

ONE CAR GARAGE FOR ANYthing of value. Harold Perry, 6304 Saline Drive Waterford or call OR 3-0803.

30 FT. HOUSETRAILER; WILL trade for land contract, vacant land, your equity in a home, or cash. 555 E. Madison.

SALE OR TRADE REGISTERED beagle and 3 pups. OR 3-9306.

WILL TRADE USED CARS FOR outboard motors, tape recorders, motorcycles, motorscooters, or will accept these articles as down payments.
LAKE ORION MOTOR SALES
M24 at Clarkston Rd.
FORD or FORD TRUCK
MY 2-2611

WILL TRADE NEW CAR FOR old dollars.
NORTH CHEVROLET
Woodward at 13 Mile
LIncoln 5-1100

For Sale Clothing 56

BOYS CLOTHING 10 TO 12 GOOD condition. 55 Newberry.

BROWN PERSIAN LAMB JACKet, size 14 or 16. Excellent condition. $145. 240 Chippewa Rd.

GIRL'S BEIGE & BROWN WINter coat and hat set, brown and white checked. Spring coat, size 10. Also childs wonder horse. MA 6-3624.

GIRLS' TAN AND BROWN COAT, size 12, $10. FE 4-6376.

GIRL'S CLOTHING, SIZES 10 TO 14. Very reasonable. FE 4-8513.

HUDSON SEAL COAT $20 CLOTH coat, fur trim $8. Navy blue gabardine suit $8. Two flowered silk dresses $3 each. 1 black faille dress $4. All clean, excellent condition. Sizes 16 to 18. MAple 5-9351.

JAP MINK JACKET, $80. BOY'S rink roller skates, size 2, with toe stops and case, $12. EM 3-8902.

LADY'S BLACK SUIT, SIZE 22½, $10. FE 2-3862.

MAN'S BLUE WOOL SUIT, SIZE 42. Almost new. $15. Lady's black wool coat, size 18, $10. FE 4-8441.

NORTHERNBACK MUSKRAT FUR coat, ¾ length, size 16. Good condition $90. FE 2-8206.

RED COAT WITH BLACK PERsian lamb collar. Size 15. Like new. $40. FE 4-1208.

RUMMAGE SALE. NO MORE than 50 cents. 98 W. Huron.

THREE SIZE 12 FALL MATERNITY DRESSES. FE 4-2347.

3 MISSES SUITS SIZE 10. BOY'S suit, 32. FE 2-8725.

Sale Household Goods 57

APARTMENT SIZE GAS RANGE, four burner, $129.50 value, $69.95, slightly scratched. Also several full size ranges in Electric and Gas at extraordinary values. Michigan Fluorescent, 393 Orchard Lake Ave.

ABOUT ANYTHING YOU WANT CAN BE FOUND AT L & S. End tables, $1.98 up; new bookcase head board beds, complete, $24; refrigerators, $25 up; ranges gas & elec. $5 up; beds, all sizes $3 up; TV sets, $25 up; radios, $5 up; new chrome dinette sets, 5 pc. $39.95 up; chests new & used, $5 up; bedroom suites, $49.95 up, living room suites, $12.95 up; dining room suites, $19.50 up. Many other items.
USE OUR EASY PAYMENT OR LAY-A-WAY PLAN
We buy, sell, trade anything. Come out and look around. 2 acres of free parking.
OPEN DAILY 9 TO 9
SUNDAY 12 TO 5.
L & S SALES CO., 4 mi. east of Pontiac or ½ mi. east of Auburn Heights on Auburn Rd. M59.
FE 2-2989
We Give Holdens Red Stamps.

AIR CONDITIONER, 1-3 TON, $99. FE 4-3089 after 6 p.m.

BED 4 POSTER, DRESSER, MAhogany. Good condition. MI 4-7180, of Square Lake Rd. Off Adams road.

BRAND NEW 24 INCH ADMIRAL TV. Reg. $259.95. Our Special Sale Price of $199.95 & your old TV. No Money Down.
THE GOOD HOUSEKEEPING SHOP
51 W. Huron FE 4-1555

BEAUTIFUL NEW LINED CUSTom made traverse drapes for short ranch home windows. Also blue bathroom wash basin, all very reasonable. FE 8-0837.

BOTTLE GAS

New low price. Complete installation only $10 plus gas. Kenyon Fuelgas. OR 3-2491.

CASH FOR SMALL RADIOS. Working or not. FE 5-8758.

COLDSPOT REFRIGERATOR, 6 ft. $40. OR 3-5341.

COMBINATION RADIO AND SINgle player. $14. FE 5-8755.

10.5 CUBIC FT. HOTPOINT REfrigerator. $199.95 and your refrigerator. R. B. Munro Electric Co., 1060 W. Huron.

2 BURNER KENMORE OIL HEATer, cheap. 7328 Shaker Drive, Pontiac. Off Williams Lake Rd.

CLOTHES DRYER, GAS, ONE OF the best brands available. Slightly crate scratched. Extraordinary value. Michigan Fluorescent, 393 Orchard Lake Ave.

COLDSPOT REFRIG. A-1 SHAPE. FE 4-0178.

CARPETING AND PAD. BURgundy color, in good condition. Approximately 80 yds for $90. MI 4-0809.

DON'T WISH FOR MONEY! Make it easily through Classified Ads. To sell, rent, buy, swap, hire, dial FE 2-8181.

Sale Household Goods 57

CASH FOR YOUR FURNITURE or tools. OR 2-2717.

CROSLEY ELECTRIC RANGE, 40" deluxe, automatic washer with suds miser. Maytag washer, late model, $49. MY 3-3711.

DAVENPORT, GREEN, ODD chair, small dresser; 500 3-foot painted pickets, radio, phonograph comb. MI 6-4502.

DOWN FILLED LOUNGE CHAIR, $25; upholstered chair, $20; coffee table, $10; end table, $7. MA 6-3572.

DAVENPORT AND CHAIR, 87 FT. of picket fence. FE 5-5834.

DUO-THERM OIL HEATER WITH blower. OR 3-0922.

EASY SPIN DRYER, USED 1 year, $75 also day bed. FE 5-5214 after 6 p.m.

8 PIECE OAK DINING ROOM suite, $21. N. Perry.

14 STORM WINDOWS. GOOD CONdition. $25. 209 Exmoor, Elizabeth Lake Estates.

COMB. TV, 2 ELECTRIC REFRIG. 1 deep freeze. Very reasonable. OR 3-9636 after 2 p.m.

CUT GLASS ITEMS, NEW IRISH linen damask tablecloth. Antique mirror, tables, chinese lamps, 2 rugs. Clean drapes, $4.00 to $10.00 per pair. Unusual antique and modern dishes, vases, pictures, costume jewelry, 50 cents to $3.00. MI 4-9681.

6 CU. FT. FRIGIDAIRE REFRIGerator in good condition. OR 3-9644.

CHROME DINETTE SETS, ASsemble these yourself and save, four chairs and table $69.95 value $39.95. These are brand new 1955 models, famous make, formica tops, all popular colors. Come in, look, compare and be convinced of these extraordinary values. Michigan Fluorescent, 393 Orchard Lake Ave.

CROSLEY AUTOMATIC WASHING machine, like new, reasonable. FE 4-2097.

COTTAGE AND CAMP OWNERS

5 cu. ft. Frigidaire $49.50
6 cu. ft. Frigidaire $79.50
6 cu. ft. Polar King $49.50
9 cu. ft. Philco (Cross top freezer) $89.50
Hot Point electric range $69.50
Washers ..... $22.95 up.

CLAYTON'S
Furniture, Appliances
3065 Orchard Lake Rd.
Keego Harbor
FE 4-8811 or FE 5-8974

¾ BED, COMPLETE, FULL SIZE springs and inner spring mattress. FE 5-0946.

DINING ROOM SUITE, 9 PIECE in American walnut, good condition, $60. 588 Markle. FE 4-7737.

DINING ROOM SUITE, EXTENsion table, 4 chairs and server. Just like new. Brown walnut. Maple 5-3856.

GAS STOVE GOOD CONDITION. Cheap. 1793 Beachcroft. FE 5-1202.

ELECTRIC RANGE $25. OR WILL trade, for trailer. MA 6-2934.

ELECTRIC STOVE (GIBSON PUSH button) $125. Baby buggy, Bedstrom. Toilet chair, high chair. Also upholstered host and hostess chairs. Plastic Hide-a-bed, $25. MA 6-6175.

KENMORE DELIRONER. REAsonable. OR 3-9550.

DEMMING PISTON PUMP, NEW leathers, in good shape, $30. 1713 Oldtown. Zoz Subdivision, Cass Lake.

FOR SALE: GUARANTEED REfrigerators ..... $39.95 up
Wringer washers ..... $39.95 up
Spinner washers ..... $69.95 up
Vacuum cleaners ..... $ 7.95 up
Roy's 98 Oakland FE 2-4021

7 PIECE MAHOGANY DINING room suit, full size table and table pads, $100. OL 2-1671.

FURNITURE INCLUDING GE electric stove and refrigerator, etc. MA 6-2703.

FRIGIDAIRE REFRIGERATOR, old but in excellent condition inside & out, $25. Kitchen table and 2 chairs, white, $8. Medium size oak heater, $10. Black walnut bed, $10. 2½ H. P. Johnson Sea-Horse outboard, just overhauled, $40. 832 Ann St., Birmingham.

FULL SIZE BLOND CRIB-YOUTHbed combination. MI 4-0388.

FRONT AND BACK BAR, 3 HIGH stools, of hall log Pine, $200. MA 6-6621.

FURNITURE FOR SALE. 595 Bradford.

GE REFRIGERATOR $50. OR 3-2020.

GAS STOVE, VENETIAN BLIND 60 x 60, also antique dishes and lamps. 14 Williams, Sr. Dr.

GE 11' REFRIGERATOR, 2 YRS old, $100. Oil space heater, $30. Washer $20. FE 5-2766.

GOOD ENOUGH FOR COTTAGE, 3 pc. maple dining set, 3/4 bed, complete. Dresser with mirror, 40 inch elec. stove, $50 for all, or sell separately or trade. FE 5-9771.

GRAND RAPIDS CARPET SWEEPer. Antique oak desk, table, one drawer, $25. Loom woven rag rugs, new, $3 each. English china, cups, saucers and plates, reasonable prices. Pepper and salts, $.50 to $1. Aprons, etc. MAple 5-9351.

HOOVER VACUUM, LIKE NEW, $14.95. Belts, bags, brushes, all makes. 956 Myrtle, Huron Gardens.

HOLLAND 250A FURNACE WITH air well stoker controls and duct work, $150. OR 3-9852 after 5:30.

1 REMBRANDT LAMP, COST $35, sell $25. Toilet, practically new, cost $36, sell $25. 584 Oakland.

IRONER, LIKE NEW, CHEAP. 3585 Brookdale off Cass Lake Rd. FE 2-1198.

JENNY LIND BED, PRACTICALly new innerspring mattress, and spring, including pillows, FE 2-1929.

LARGE NORGE CIRCULATING heater. OR 3-9216.

LIVING ROOM SET KROELLER Studio couch, rocking chair. OR 3-7798.

Lord's Specials
5 pc dinette set $49.95
2 pc. sofa-bed $49.95
Used TVs from $24.95 ..... up
Hide-a-bed from $139.95 ..... up
Used gas stoves $20.00
Lord's
Furniture and Appliances
125 W. Huron St. FE 4-0583
"Where Wrigley's Used To Be"

LINOLEUM AND PAINT SALE ½ price at Jack's, 277 Baldwin.

LARGE DINING ROOM SUITE, like new. Electric range, full size, like new. 484 Third Ave.

2 ANTIQUE TABLES 1 MARBLE top, refinish 1 C

For Sale Miscellaneous 60

KITCHEN CABINET SINKS, BEAUtiful 42 in. model $95, value $69.50. Slightly marred in transit. Also several 54 in. and 66 in. models at terrific values. Michigan Fluorescent 393 Orchard Lake Ave.

KALAMAZOO COMMANDER heater circulator. Will burn either coal or wood. A-1 condition, $115 Crooks Rd. Birmingham. Near White Chapel.

LARGE SPACE HEATER WITH 220 gallon tank and tubing complete. All for $50. FE 4-4863.

LARGE SIZE FURNACE, BLOWer, Stoker. 20 Sanderson. FE 4-3446.

LAVATORIES COMPLETE WITH faucets $24.50 value $14.95 also toilets, bathtubs shower stalls at terrific values. These are crate marred. Michigan Fluorescent, 393 Orchard Lake Ave.

LIONEL & AMERICAN FLYER TRAINS
Authorized factory service and genuine factory parts. Free test on factory analyzer.
TASKER'S, 63 W. HURON ST.

4X4½' 5' E. AMEL RECESSED bathtubs Crate marred $21.95 up. SAVE Supply, 100 S. Saginaw St.

MYER'S PUMPS
Jets and submersible.
Used pumps.
KELLY'S HARDWARE
3994 Auburn at Adams. Auburn Heights FE 2-8811.

276
Garage Doors
TO CHOOSE FROM
SPECIAL SUMMER OFFER
Berry all steel fully guaranteed. From $35 a.. up. Estimates on remodeling free.
371 S. Paddock FE 2-0203
BERRY DOOR SALE CO.

3 SCOUT SUITS. 2 SIZE 12 AND 1 large. Dining table, buffet, china cabinet and host chair. 109 Henderson or FE 2-8001.

NEW STOOL WITH SEAT $30. 1 and 2 quart fruit jars. $1.00 dozen. Call between 9 and 3. 310 W. Columbia.

NEW 80,000 B.T.U. FURNACE complete with oil burner and controls. $268.27. O. A Thompson. 80 S. Perry.

NEW AND USED FURNITURE. Refrigerators gas and electric heating and cook stoves and water heaters for housetrailers and cottages. Terms.
TRAILER EXCHANGE, FE 2-3200

NEW AND USED POWER MOWERS, ROTARY TILLERS, POWER SPRAYERS. A deposit will hold one. Time payments available. W. F. Miller, Garden and Lawn Equipment, 1593 S. Woodward, North of 14 Mile Rd., Birmingham. MI 4-6009.

NEW 1955 WEBCOR TAPE RECORDER. Inquire 80 Pinegrove.

NEW GALVANIZED PIPE
⅛ in. (2 ft. lengths) ..... 11c ft.
¾ in. (21 ft. lengths) ..... 14½c ft.
SAVE PLUMBING SUPPLY
100 S. Saginaw FE 5-2100

MEDICINE CABINETS LARGE 20 inch mirror all metal cabinet $7.95 value $3.95, slightly marred. Also large selection of medicine cabinets with and without lights, new sliding triple door units all at exceptional bargains. Michigan Fluorescent 393 Orchard Lake Ave.

OIL FURNACE COUNTERFLO, controls, tank. Used one year. OL 2-3176.

OIL STOVE KENMORE, 1 YR. with blower. $70. FE 4-5530.

OIL CONVERSION BURNER AND 220 gal. tank, with fittings. $80. Also Homart Stoker. FE 5-0636.

OIL FLOOR FURNACE $35. FE 5-8656

OVERHEAD GARAGE DOOR with hardware. $12. FE 4-0212

PHELPS ELECTRIC HARDWARE, building supplies, OR 3-1217 OR 3-1218.

PAINT SALE
Outside bright white at $5.95 gal. Free 1 qt. thinner.
CHURCH'S INC.
FE 2-023

POT TYPE OIL FURNACE, 5 TO 6 room capacity. Reasonable. Call MY 2-4208 after 4 p.m.

2 COMPARTMENT CONCRETE laundry tub. Hardware and metal stand. Reasonable. 659 Westbrook.

PLUMBING SPECIALS
3 pc. bath set. A quality with trim $115.
Open daily 8 to 6; Sun. 10 to 2.
Arnason Plumbing Supply
950 M15 Ortonville
Phone 130 We delliver

24 x 24 WINDOWS COMPLETE with inside trim. $8 ea. FE 4-0958.

PRACTICALLY NEW FURNACE and all pipes. $75. Will consider time. FE 4-1233. 357 S. Anderson

PLYWOOD
All kinds at lowest prices. Also cabinet hardware, wholesale and retail.
Pontiac Plywood Co
1488 Baldwin Ave
FE 2-2543

RCA RADIO AND RCA RECORD player. $18. each. MEM 6" planer and molder $45. 1 HP. single phase 110-220 volts $50. Winchester mahnum duck gun. $90. 2104 Kingston Rd. Pontiac Lake.

ROLL-A-WAY BED, WHEELBARrow, carpenter tools and garden tools. FE 2-8714 741 Hillcliff Call after 6.

1 SET DOUBLE LAUNDRY TRAYS 1 cast iron kitchen sink. 18x30. $30. FE 2-6898.

STOP! LOOK!
For sale 55 gal. open head steel drums, for burning your rubbish in $1 each. 4750 Joslyn Rd. H P Sutton. MY 2-6432

10 STORM WINDOWS AND screens, 1 combination door. Excellent condition. OR 3-1397.

STALL SHOWERS — COMPLETE with faucets and curtain. $69.50 terrific value, $33.33 Lavatories, complete with gleaming chrome faucets $14.95. Toilets value, $19.95. These are factory seconds. Michigan Fluorescent, 393 Orchard Lake Ave.

SMALL CIDER PRESS WITH OR without fruit crusher. 17 So. Jessie.

SCREEN DOORS
30"x80"x¾" $6.95
36"x80"x¾" $7.40
32"x80"x1¾" $8.95
& 50& ¾" & ¾"

BLAYLOCK
COAL & BUILDING SUPPLY CO
81 Orchard Lake Ave FE 3-7101

Save Money at
BURMEISTER'S
LUMBER
800;000
Foot Sale
Buys in lumber now going on
AT BURMEISTER'S
OUR PRICES ARE NOT ONLY LOW, BUT OUR SERVICE IS A MUST
3 YARDS TO SERVE YOU

4x8 Sheet Rock C & C	$1.60
4x8 masonite, sheet	$2.55
1x8 Std. w. pine bds. per M	$89.00
1x6 w. fir bds. per	$99.00
1x12 w. pine shelving ft.	15c
2x4 R.L. fir std. ft.	7c
1x4 std. flooring per M	$130.00
2x6 std. Douglas fir per M	$99.00
2x8 std. Douglas fir per M	$99.00
3" blanket insl., 100 ft.	$4.45
4x8x¼ fir Plyscore	$5.95
4x8x¼ fir Plywood	$3.95
1x8 knotty pine per M	$160.00
1x8 paneling W. pine per M	$160.00
Soil pipe, 5 ft.	$3.95
Comb. alum. doors from	$29.95
W.P. Comb. doors	$14.95
3 pc. colored bath set, all fittings, set, cast iron tub	$139.95

HARDWARE—PLUMBING
BOYDELL PAINTS
IF YOU ARE BUILDING A HOUSE, DRIVE OUT TO BURMEISTER'S AND SAVE UP TO $500 ON ALL MATERIALS.
MAKE SURE IT'S
BURMEISTER
Northern Lumber Co.
8197 Cooley Lake Rd.
Pontiac EM 3-3747
Telegraph & Mile Rd.
Detroit FL 1-4184

RECONDITIONED SINGER SEWing machines. $29.50. FE 5-0143 for free home demonstration.

SINGER ELECTRIC COMMERCIAL sewing machine. Perfect condition. MY 3-3271.

For Sale Miscellaneous 60

SOIL PIPE, $3.20. LOT, Warwicks 2676 Orchard Lk. Rd.

Roofing and Siding
Combination Doors
Insulation
M. A. BENSON
549 N. Saginaw FE 4-2521

STEEL FURNACE
FE 7-0322

SINKS FROM $5.95. 52 GAL. ELECtric water heaters, $79.95. 30 gal. gas heaters, $55. G. A. Thompson, 80 S. Perry.

STORM SASH
Aluminum combination windows and doors LOW LOW price!!!
FE 4-6089
9 a.m. to 9 p.m.

SEPTIC TANKS
REINFORCED CONCRETE
FE 4-6428 3872 Elis Lk. Rd.

SLIGHTLY USED DUO-THERM space heater. Will heat 5 rms. We also have a complete line of gas or oil furnaces and conversion burners. Call Stan Garwood. EM 3-2080.

SMALL BROWN AND SHARPE horizontal mill with assortment of cutters, drill press, 8" surface grinder with new magnet and wheels, Monarch lathe, 9" swing, 5 ft. bed, taper attachment, DoMore grinder, Toledo cutoff saw. All equipment accessories and in good working condition MA 4-2854.

TOILET SEAT $7.95 VALUE, $3.95. Also complete line of all colors in wood, plastic and pearl seats at extraordinary values. Michigan Fluorescent, 393 Orchard Lake Ave.

TAKE ADVANTAGE OF OUR SPECial pricing on automatic toasters, steam irons, radios, record players & other electrical appliances.
THE GOOD HOUSEKEEPING SHOP
51 W. Huron FE 4-1555

TAPPAN GAS RANGE, VERY clean, $50. 2 Nash Rambler tires, like new, $10. FE 4-8513.

TELEVISION. RCA 12½ INCH. Console. Excellent condition $35 Camera. Ciro-Flex. Reflex. 3.5 lens 120 size. Cost $90, sell for $40 Outboard motor. Johnson 2½ h.p. twin. Old but good $30 Paint spray outfit Craftsman ½ h.p. Portable. Like new $30 Chevrolet Powerglide transmission. Like new $30
627 Raskob FE 2-8889

Used Building
Materials of All Kinds
NOW OPEN FOR BUSINESS
Lumber, doors, windows, pipe, I beams, angle irons, stel sash.
Open Sunday
Pachoud Wrecking Co.
2301 Dixie Hwy. FE 5-9108
Beside Pontiac Drive-In Theater

USED STORM WINDOWS AND screens. Reasonable. FE 5-7880.

250 GALLON FUEL OIL TANK with fittings. $30.

30 gallon oil hot-water heater good condition. $20.

UNION
CELEBRATION
SALE
This week is our 2 yr. anniversary of our main yard sales facilities and "Home of the Union Wrecking Co. Inc." Although we have been wrecking buildings for many years, it is 2 yrs. since we built our hardware store and building supply yard. Edward J. Zebrowski and Frank J. Schumacher personally invite you to take advantage of this celebration sale.

2X4X6, 15c EACH.
2X6 UP TO 12' LONG, 8c LIN. FT.
2X8 UP TO 12' LONG, 6c LIN. FT.
2X10 UP TO 12' LONG, 7c LIN. FT.
SHIPLAP, $50 PER 1000 SQ. FT.
DOORS WITH JAMBS, $3.95
COMPLETE WINDOWS, $5.00.
WINDOW SASH, 50c UP.
ANGLE IRON, 30c LIN. FT.
STEEL BASEMENT BEAMS, 80c LIN. FT.
BATH TUBS, $10
NEW 4 X 8 X ¾ PLYSCORD, $3.95 PER SHEET.
NEW GARAGE SIDING, $16.95 PER 100 SQ. FT.
NEW KNOTTY PINE, $14.95 PER 100 SQ. FT.
NEW 1X6 ROOF BOARDS, $7.90 PER 100 SQ. FT.
NEW ASBESTOS SIDING $12.25 PER 100 SQ. FT.
WALL TILE, 18c SQ. FT.
PITTSBURGH HOUSE PAINT, $3.85 PER GAL.
SHERWIN - WILLIAMS UTILITY PAINT, $2.75 PER GAL.
NEW 3 PIECE BATH ROOM SET, WITH FITTINGS, $133.95.

ABOVE ARE CASH AND CARRY PRICES
HURRY
Celebration Ends
THIS SUNDAY
Buy now for later use
We carry a complete line of new building materials and have a modern hardware store.
UNION
WRECKING CO., INC.
31248 W. 8 Mile Rd.
(Corner of Orchard Lake Rd.)
Daily 8:30 to 6 Fri. 'til 7
Sun. 10-2 KEnwood 5-9200

22" FURNACE, 3 YRS. OLD. OR 3-2551.

1948 VAGABOND, 26 FT. ELECtric brakes, tandem wheels, excellent condition. Wm. R. Crawford, 2510 S. Hill St., Milford.

USED FURNACES, OIL BURNERS, gas burners, blowers, stokers and stoves. Wayne Heating Co., Rochester OL 2-0211.

USED OIL SPACE HEATERS from $20. G. A. Thompson, 80 S. Perry.

Talbott Lumber
S.P.S. paint, also Spred Satin and Gold Bond rubber base. Hardware, plumbing, electrical supplies. Trim, windows, doors and a full line of lumber. 105 Oakland Ave. Ph. FE 4-262

SAVE ON EAVESTROUGHS, WARwicks. 2678 Orchard Lake Rd.

USED BATHROOM STOOL, LAVAtory, built in tub; also 1 CA 10 Timken Wall Flame Oil burner with controls and Airtrol Blower. Phone FE 2-8573 after 6 p.m. or week ends.

WHITE ENAMEL PORTABLE wash tub. Pair lady's English riding pants, size 20. Elect heater, pair tennis raquets. Call EM 3-4846

WATER SOFTENER
64,000 grains DOWEX, single lever, $229 value for $159 FHA approved. Save 25 per cent factofy direct. MI 6-2074

Do It Yourself 61

JACKSON'S RENTAL EQUIPment open Sunday. 62 W. Montcalm FE 4-5240.

USE OUR TOOLS. DO YOUR OWN plumbing, wiring, repairing. Complete stock soil sewer crock and drain tile. Montcalm Builders' Supply. 136 West Montcalm. FE 5-4712. Fri. thru Wed. 8 to 6:30. Closed every Thursday.

FOR RENT
Floor sanders — hand sanders — wall paper steamers — waxers & furnace vacuum cleaners. Oakland Fuel and Paint. 436 Orchard Lake Ave. FE 5-6150

Cameras, Equipment 61A

OTHER CAMERAS & EQUIPMENT listed under "Hobbies & Supplies," classification number 24A.

Sale Musical Goods 62

AMERICAN LEADER TRUMPET, $45. Good condition. FE 5-6521.

CONN TRUMPET. EXCELLENT condition. Will sacrifice. OR 3-3885.

COMPLETE SET OF SLINGERland drums. Cheap 1040 James K. Blvd.

GRINNELL PIANO AND BENCH. Good condition. $40. OR 3-7298.

ELECTRIC ORGAN. WILL TAKE piano as down payment. FE 5-7358.

PIANO TUNING AND REPAIR. Work guaranteed. Phone Oakland 8-3925 or OA 8-3326.

PIANO TUNING AND REPAIRing. Oscar Schmidt, FE 2-6217.

PLAYER PIANO, BALDWIN make. Completely rebuilt. Excellent condition, $250. OL 2-5036.

Sale Musical Goods 62

PIANO SALE
Upright pianos, must make room for new Fall merchandise. Prices are $25, $50, $95, $150 and $195. Gallagher's, 18 E. Huron St. FE 4-0566.

130 BASS ACCORDION AND CASE. Like new. OR 3-9466.

RECREATION ROOM PIANO, $25. FE 5-1384.

TRUMPET FOR SALE IN GOOD condition, $45. Stillwell 1-7301.

WEBER GRAND PIANO, $300. MI 4-7069.

Sale Office Equipment 63

EDISON VOICE RITER WITH leather case, cabinet and play back equipment. MI 4-2575.

RECEPTION RM. FURNITURE, 7 chairs, magazine table, combination coat and umbrella rack. Cheap FE 2-7071.

Sale Store Equipment 64

NATIONAL CASH REGISTER. Large outside neon clock, counter and racks. 120 N. Perry.

3 9 FT. SHOWCASES. MAHOGANY finish. 24 inches wide. $130. Walton's. 154 W. Maple. B'ham. MI 4-3140.

Sale Sporting Goods 65

GUNS, FINANCE AND LAWAWAY. Select yours now for installation of scopes, slings, mounts, etc. New Browning, Remington, Winchester, Ithaca shotguns Rifles and pistols. Everything for the hunter, clothing and footwear. Good rifle range and trap field. Cliff Dreyer's Gun & Hobby Shop. 15210 Milford Rd. Holly.

HUNTERS
YOU SAVE MORE AT ANDERSON'S
DON'T MISS THESE VALUES

Model 721 Rem. 270, 300, 30-06.	$88.95—$68.95
Model 11-48 Rem. All gauges	$110.45—$87.45
Model 870 Rem. All gauges	$77.30—$62.50
Modle 37 Ithaca. All gauges	$85.50—$68.45
Model 12 Winchester. All gauges	$93.85—$74.45
Model 94 Winchester. 30-30 or 32 Spec	$69—$53.75
Model 740 Rem. auto. 30-06	$124.95—$108.95
Model 760 Rem. pump rifles	$104.40—$88.95
Model 99 Savage 300 cal.	$105.65—$87.75
Model 77 Stevens. 12 or 16 gauge	$59—$49.95

High velocity shells.
All gauges $2.59
Blue rock targets, 135 count $2.98
See our many other special values. We install scopes, repair guns, buy, sell and trade.
Time payment plan if you wish
ANDERSON
HDWE. CO.
2182 S. Telegraph 10-2 Sun 9-6 Daily

AQUA-LUNG
FE 2-7139

BUY YOUR GUN
ON TIME
Slaybaugh's
630 Oakland Ave.

GUNS — BUY SELL - TRADE. Manley Leach, 10 Bagley St.

12 GAUGE SHOT GUN, L. C. Smith, double, with nydar sight and sheepskin case. $85. MI 6-4009

LARGE SELECTION OF USED shotguns and rifles. $10 and up. Ben's Loan Office, 4 Patterson.

SHOTGUNS & RIFLES $12.50 UP. We buy, sell, trade guns. Burshell 375 S. Telegraph

REMINGTON 16 PUMP SAVAGE 22 hornet bolt excellent condition. FE 2-5606

WANTED BETTER GRADE DOUble or over and under shotgun. FE 4-3177

WINCHESTER MODEL 12 SHOTgun. 16 gauge full choke. Good condition. $45. MA 4-1314.

20 GAUGE SHOTGUN. 6 SHOT bolt action. Excellent condition. $30 Call FE 5-5475.

MODEL 94 30-30 WINCHESTER $50. model 36A delux 30-30 Marlin with Weaver K-4 scope with lee dot $100. Remington auto. 12 guage $45, 3 beautiful trophies for your cabin or as a gift, large black bear and bobcat rugs and red fox mounted life size $75 each. OR 3-2533 anytime after 4 p.m.

HUNTERS
YOU SAVE MORE AT ANDERSON'S

Model 11-48 Rem. Auto.	$89.95
Model 870 Rem. pump	$77.30 $67.95
Model 37 Ithaca	$85.95 $74.95
Model 12 Winchester	$93.85 $84.95
Model 94 Winchester	$69.00 $61.95
Model 740 Rem. Auto.	$124.95 $108.95
Model 760 Rem. Pump	$104.40 $89.95
Model 721 Rem. Rifle	$88.35 $68.95

Ammunition at reduced prices.
We install scopes, reapir guns. Buy, sell & trade
Cash or credit on hunting needs.
We invite comparison
ANDERSON HARDWARE
2182 S. Telegraph
Daily 9 to 6; Sun. 10 to 2

Sand, Gravel & Dirt 66

A-1 TOPSOIL, FILL DIRT, SAND and gravel. EM 3-2449.

A-1 TOP SOIL, CRUSHED STONE. Sand gravel, fill. Tyle Conklin. FE 8-1112 or FE 2-8572.

A-1 TOP SOIL, FILL DIRT. Crushed stone, sand and gravel. Earl Howard. FE 4-8493.

BARN YARD DIRT AND ROTTEN cow manure, delivered. FE 7-9061.

BEST GRADE TOP SOIL SHREDded peat and black soil. Lloyd Slade. FE 5-0448.

BLACK DIRT & PEAT MOSS. Shredded. State inspected. FE 5-5986.

BLACK DIRT. 8½ YARD LOADED, $6 for 3 yards load delivery. 8883 Andersonville Rd. MA 5-6699

BLACK DIRT, TOP SOIL, FILL dirt. Basements, seepage beds and septic tanks. Bull dozing. Sand and gravel. Days, FE 4-6962, Eves. FE 4-1072.

BLACK DIRT GOVERNMENT INspected, FE 7-9319.

BLACK DIRT SAND, GRAVEL and fill. FE 2-4670 or FE 4-6108.

BLACK DIRT AND PEAT LOADed and delivered. OR 3-7549.

BROWN PEAT - HI-TEST - SHREDed. $7.50, 5 yards; 1 yd. $2; bushel, 25c. your basket. Loading daily and Sundays. Come and get it. Holiday Park, 4300 Cass Ellz. Rd. FE 2-3231.

FARM TOP SOIL. BLACK DIRT. 5 yds., $10. Delivered. FE 4-6588

HARDWAY
Top soil, black dirt, peat, sand and gravel. FE 5-4758

FILL DIRT, SAND AND GRAVEL. OR 3-7316.

GOOD TOP SOIL AND BLACK dirt, delivered reasonable. FE 2-5933

LOADING OUT BLACK DIRT. 7639 Sashabaw. MA 5-2705.

NOW LOADING TOP SOIL FROM fine old State farm. Telegraph and Elizabeth Lk. Rd. FE 8-1233

PROMPT DELIVERY, 2½ YARDS black dirt or peat. OR 3-9644.

PROCESSED ROAD GRAVEL AND field stone, loaded or delivered daily. FE 4-3263 or FE 2-1466

PROCESSED ROAD & DRIVEWAY gravel. Pit run, 60-40 and cushion sand. Wilkinson Sand & Gravel. FE 4-6218. FE 2-9303.

ROAD GRAVEL
8 yds., $7.00 delivered. FE 4-6588.

SAND, GRAVEL, FILL DIRT, TOP soil. OR 3-9506.

SAND, GRAVEL, PIT RUN ROAD gravel. Fill dirt processed driveway gravel, washed 60-40 concrete gravel. Mason sand, pea gravel. Black dirt and top soil. FE 2-1768.

Shredded Peat Humus
FE 7-0245 (5 yds. $12) FE 5-7666

TOP SOIL A-1, SAME, USED ON new city hall. P. J. Waldie. FE 2-7611.

WASHED SAND AND GRAVEL. Fill dirt, trucking, cement & mortar. Pontiac Lake Builders' Supply. OR 3-1534.

Wood, Coal & Fuel 67

CUT WOOD, LUMBER 4x4's, ODDS and ends and wood material. FE 2-8749.

CALIF. REDWOOD, BLK. WALnut, red gum lumber. New. OR 3-1960.

DRY SLAB WOOD, $6 A CORD 3 for $11. Delivered. FE 5-2966.

HARD SLAB WOOD, $6 PER CORD OR 3 FOR $11. FE 5-3068.

CARNIVAL by Dick Turner



"We heard Willie was ill, Mrs. Jones! I hope he isn't too sick to lend us his football!"

Plants, Trees, Shrubs 68

A BLUE SPRUCE FOR YOU. Also Blackhill Norway, White, Fir, Douglas & Concolor, Pine, Austrian, Scotch, Mugho, Arborvitae Juniper. Native trees. Dig your own. Brins burlap & tools. 2922 Sleeth Rd., 3 miles west of Commerce Village on gravel road, bearing right at all turns. Open daily 8 to 7. Greenridge Farm Nursery. MUtual 4-8038.

BUY NOW AND SAVE
LAKESIDE NURSERY
3944 Elizabeth Lk. Rd. FE 4-3032
Open Wed. & Sun.

OVER 5,000 BEAUTIFUL EVERgreens, 27 varieties. $3.00 to $5.00 up to 6 ft. tall Groveland Farms. Turn east at Groveland. Mathews Clinic. Half way between Pontiac and Flint on Dixie Highway.

SUGAR MAPLE TREES, 1½ to 2½ in. Norway, 1½ to 2 in. Any amount. Pontiac Landscaping. FE 5-0477.

For Sale Pets 69

AKC REGISTERED BEAGLE, 5 yrs. old, MA 5-0171.

AKC REGISTERED BEAGLE PUPpies, $25. FE 4-4348.

AKC REGISTERED BOXER. At stud. FE 4-8883.

AKC BEAGLE PUPS. FIELD champion sire. $20. MElrose 7-2097 Holly.

AKC REGISTERED BEAGLES, 2 months old. OR 3-7779.

BRITTANY SPANIELS, REGISTered. FE 5-8684.

BEAGLES 8 MONTHS OLD, $25. FE 4-0482.

BLACK COCKER SPANIEL PUPpies. AKC registered. FE 2-7434. 486 N. Johnson.

BOSTONS AT STUD.
OR 3-9295.

BEAGLES, PUPS, 14 WEEKS OLD 13 inch, 5 miles north of Rochester, 90 Buell Lake Orion. OL 1-3122.

COCKER PUPS. PARAKEETS. And all supplies. Pontiac Pet Shop 373 Auburn FE 2-6154.

COON DOGS, REASONABLE. OR 3-5239.

CANARY AND CAGE FOR SALE. Phone FEderal 5-9038.

DOBERMAN PINSCHER PUPpies. Thoroughbreds. FE 4-4143.

CHIHUAHUA PUPS. A. K. C. one reg. Beagle. 18 mo. Young Parakeets. 1365 Clyde Rd. 3 mi. N., ½ mi. West of Highland.

COLLIE SABLE AND WHITE, ped. 7 mo. $55. FE 2-2024.

DOG HUNTING?
Get America's top breeds. Reg. Beagle pups. Sired by field champion. $25. FE 5-5549.

ENGLISH POINTER, MALE, 5 years old, registered. FE 4-0443.

ENGLISH BULLDOG. 10 WEEKS Pawn, male and female. Brindle male. K. Thomas. 27 Park St., Oxford.

FOR SALE AKC REGISTERED beagles. Pups, 3 mos. old. $30-$25. OL 2-7381.

GERMAN SHEPHERD PUP. 5 MO. old. FE 5-3287.

GERMAN SHORT HAIRED POINTer. 18 months old, AKC reg. FE 5-7672.

GREAT DANE PUPPIES, FAWN. AKC registered. MA 4-3247. 326 Angola, Walled Lake.

HUSKY FAWN AKC REGISTERED Boxer pup. $30. OR 3-0792.

KITTENS, FREE TO GOOD HOME. 2485 W. Walton. OR 3-7543.

2 BLACK AND TAN HOUND pups 4 mos. old. FE 2-9097.

4 BLOND MALE COCKER PUPS. AKC registered. $35. OR 3-5209.

PARAKEETS, OPALINES, CANARies, Mt. Clemens. FE 4-6960.

PARAKEETS AND CANARIES. 2489 Auburn Rd. FE 4-6510.

PARAKEETS
MI 4-2057 Birmingham

PARAKEETS, CANARIES, CAGES. Food. Since 1927. 584 Oakland Av.

PARAKEETS. BABIES. 791 MELrose. FE 2-3340

PEKINESE PUPPIES GROWN FEmales. 4 beautiful males at stud FE 2-4565.

PARAKEETS — PET SUPPLIES. Dancey's, 239 Voorheis. FE 5-5931.

REGISTERED TOY FOX TERrier puppies. OR 3-2691.

REGISTERED BEAGLES
OA 8-2917.

REG. IRISH SETTERS
3 months old. Reasonable. Good field stock. 12270 Big Lake Rd. MAple 5-0831.

REG. ENG. POINTER. 3 YRS old. 3-Nat. champions in first 3 generations. For trial, call FE 4-4683.

SELLING OUT AKC BOXER PUPpies. No reasonable offer refused. Birds, dogs and pekingese puppies. Also parakeets. Cheap. FE 5-0211.

SELLING OUT AKC BOXER PUPpies. No reasonable offer refused. Birds dogs and pekenese puppies. Also parakeets. Cheap. FE 5-0211.

SIAMESE KITTENS, LIVELY INtelligent pets for the whole family to enjoy. MI 4-2189.

ST. BERNARDS FOR SALE. FE 5-1305.

TROPICAL FISH & SUPPLIES. Pincomb's, 49 Park St., Oxford. OA 8-2976. Open Evenings.

THIS AD WORTH $2
On purchase of any baby parakeet & cage including Opalines.
591 Fourth St. FE 2-4025 Closed Sun.

WHITE MICE, HAMSTERS, ALL Pet Shop, 69 S. Astor. FE 4-6433.

YEAR OLD MALE FOX TERrier, country home. Call FE 2-1718.

Dogs Trained, Boarded 70

BOARDING, BATHING AND CLIPping, 794 N. Perry. FE 2-6113.

DOGS, CATS BOARDED. DOGS trained: Burr-Shell, 375 S. Telegraph.

Classified Ads! To swap what you don't need for what you do, call FE 2-8181.

Hay, Grain & Feed 71

ALL TYPES OF HAY, FIRST & second cutting. Also oats, straw & potatoes. Will deliver. OA 8-2179.

ALL KINDS HAY. PHONE MA 5-0666 or FE 2-5093 after 3:30 p.m.

FOR SALE (WONG) WINTER BARley seed. MA 5-3486.

GOOD TIMOTHY HAY. 4215 MIDdlebelt. MA 6-2453.

GENESEE SEED WHEAT grown from certified seed. $2.20 a bu. 688 E. Avon. OL 1-6548.

HAY OF ALL KINDS, SPECIALLY good 2nd cutting. Alfalfa. FE 4-6547.

For Sale Livestock 72

FOR SALE. CHESTNUT SADDLE mare & saddle. 43F11 Ortonville.

GOOD 7 YEAR HOLSTEIN COW. $145. Also 2 saddle colts 1 and 2 years. 6270 Maybee Rd. Clarkston.

GOOD BASE COWS, SEVERAL fresh, several due soon. 2126 Kurts Road. Holly Mich.

3 PONIES AND SADDLES AND other equipment 2215 Walton Blvd.

40, 6 AND 8 WEEK OLD YORKshire pigs, Har-mar Farms. OA 8-2056.

ONE CORRIEDALE RAM FOR sale, 3 yrs. old. PLateau 2-2481.

SPOTTED PONY SADDLE AND bridle. OR 3-4437.

THOROUGHBRED YORKSHIRE boar. $65. OR 3-2660.

For Sale Poultry 74

50 YEARLING LEGHORN HENS laying. $1.50 each. 50 2 year old hens. $1.00 each. 7851 Commerce Rd. EM 3-4416.

PULLETS WHITE ROCK 13 weeks. Holtzapple strain. $1.50. EM 3-4998.

Sale Farm Produce 75

APPLES FOR COOKING AND eating, honey. Holtz's Orchard, John R Rd. ¼ mile south of Auburn Rd. OL 2-0697.

APPLES
McIntosh, Glackmore Farms, 1900 Silver Bell Rd. 3 miles east of Perry St.

CONCORD GRAPES, YOU PICK. $2 a bushel. MA 5-3486.

FOR SALE: 1,000 BU CORN. Homer Lowrie, 9051 Big Lake, Clarkston.

GRAPES, $2 A BUSHEL. PICKED to order. 533 N. Coats Rd. Half mile N. of Seymour Lake Road. OAkland 8-3544.

1953 FORD TRACTOR WITH CAB and lights. 519 actual hours used. Like new. Must sell. See at 411 Smith. B'ham. aft. 6 p.m.

RUTGER TOMATOES
10,000 plants loaded with red ripe tomatoes, just waiting to be canned. Pick 'em yourself, just the way you like them. $1.25 per bushel. Bring own baskets. 3660 Giddings Rd. FE 5-6660.

POTATOES, $.75 PER BUSHEL. 1419 Sashabaw Rd.

POTATOES, APPLES, $1.00 PER bu. In your containers. Off Baldwin to 1st house east Clarkston-Orion Rd.

Sale Farm Equipment 76

NOTICE
WE ARE OUT TO WIN A FREE TRIP TO MIAMI, FLA.
WE ARE GIVING EXTRA LARGE TRADE IN ALOWANCES ON NEW FARMALL TRACTORS WITH FAST HITCH. CAL US TODAY FOR A DEMONSTRATION.
CREDIT TERMS
FE 4-0734 FE 4-1112
KING BROS.
YOUR I-H DEALER
PONTIAC RD. AT OPDYKE

LEE
THE TRACTOR MAN
Will give $100 worth of red stamps with the purchase of an 18" rotary lawn mower complete with leaf mulcher.
Reg. $79.95 — Now $59
LEE'S Sales & Service
FE 3-9830 921 Mt. Clemens

FARMALL H 2 BOTTOM 14" plow. $250. FE 2-6004, 2790 Shimmons.

F-12 FARMALL, DOUBLE BOTTOM plow, and a Roll Over Scraper FE 5-4243.

USED NAA FORD TRACTOR WITH Loader.
Used Ford-Ferguson Tractor with Loader.
Used Massey-Harris Tractor.
New Oliver Crawler tractors with bulldozer blade or loaders.
New Oliver '55 wheel type tractor with diesel or gas.
We also repair Ford, Ferguson, Ford-Ferguson and Oliver Crawler and wheel type tractors.
PONT. FARM & IND. TRACTOR CO.
825 Woodward
FE 4-0461 FE 4-1442

BUY AND SAVE AT
HOUGHTEN & SON
RECONDITIONED MACHINES
"Farmall Cub"
Mower and Grader blades
"TO-30 Ferguson"
Wagner Loader and Back Hoe
"Farmall H"
"2-14" Plow
"Ford Ferguson and Crawlers"
All guaranteed; Best of terms.
BLACKETT, INC.
FERGUSON
SHAWNEE BLACKHAWKS
PARTS AND SERVICE
29030 GRAND RIVER
FARMINGTON
Farmington 2043 or KEnwood 3-5400

1 SUPER M-TA FARMALL 3 BOTtom 16 in. plow. Less than 1 yr. old. 1 5 section spring tooth harrow. $1000 discount. MI 7-0209.

USED TRACTOR HDQ.
8N Ford tractor equipped with Dearborn heavy duty industrial loader, $795.
1952 Ferguson TO30 tractor, very good condition, $875.
1951 Ford tractor and rear old Wagner 3rd Arm loader, good condition, $1245.
9N Ford tractor, equipped with model 54A Sherman rear digger, ready to go, $796.
Several more makes and models from $395 up.
Used corn pickers and balers at special low prices.
HUGH ARMS & SON
Ford since 1915
Geneva 5-6261 South Lyon

SET OF 10 TON SCALES FOR sale cheap. C. G. Fuller, 10 Pleasant Orford OA 8-2234.

Sale Farm Equipment 76

FORAGE
HARVESTER
USED CASE HARVESTER
USED FOX BLOWER
See the new Case Harvester, the fastest, easiest running machine ever built.
Case, Ferguson, New Idea
528 N. Main, Rochester, OL 1-9761

NEW AND USED NEW IDEA and John Deere Corn Pickers. Portable cribbing. Davis Machinery, Ph. 45 Ortonville.

Auction Sales 77

AUCTION EVERY WEDNESDAY night. L. E. Smart Sale Farm. Rochester.

BY THE ORDER OF THE Probate Court, I will sell at public auction, the personal property of the late Emily M. Hahm, on the premises located 3 miles east and 5 miles north of Romeo at 78477 Romeo Plank Road on Sat., Sept. 24, beginning at 1 p.m. Complete household goods, some small tools and 2 cars. Jewel E. West executor. Paul Hillman, auctioneer.

HAVING SOLD MY LAND AND going out of the farming business, I will sell at Public Auction at my home, 1314 E. Maple Rd. between Rochester road and Stephenson highway all the equip. and buildings listed below. Sale starts at 12:30 p.m., Sat., Sept. 24, 1955. Granary 16x20; feed barn, 18x32; barn, 40x32; barn, 24x16; pig pen, 14x10; tool shed, 17x16; milk house, 23x16; garage and crib 20x20; house, 20x18; corn crib 20x6; brooder house, 12x19; house 25x34. Cream separator, electric churn, breakfast set-table and benches, mattresses, springs, deep well cooker, butter bowl, electric stove, girl's bike, men's English bike, Case Hammer Mill, rubber tired wagon, steel wheeled wagon, 1 inch hay rope, 10 ft., Myers hay car, hay tongs, extension ladder, bob sleighs, Ford, 2 bottom 12 in. plow, 2 row cultivator, side delivery hay rake, spike tooth drag, flat rack, fence, McCormick manure spreader, 2 walking plows, James Way hog feeder, metal roofing, 200 gal. elevated gas tank, heating stove, 2 kitchen stoves, 2 saddles, bridles and riding gear, 75 gal. oil tank on legs, corn sheller, Chix feeder, 2 dog houses, bus, fence stretcher, platform scales, porch glider, power take off pulley for Ford tractor, Hammer Mill belt, 4-ove 6½ foot Hy. Disk, Bloens garden tractor, Cultivator and mower attachments, 445 gal. oil tank on legs. Other articles too numerous to mention.
T. J. Mathias, Pro—
Geo. Forsythe, Auctioneer.

SAT. NITE, 7 P.M. 1 MILE SOUTH and ¾ mile west of Lake Orion. We have for this sale a lot of very nice furniture. Shop and save at Tyler's Auction. Duncan Phyfe drop leaf table. Drum table. Davenport. Love seat. Gas stove. Beadin ironer. Bedroom suite. End table. Bedding. Chime clock. 2 breakfast nook seats. Bookcases. Baby bed. Washer. Youth bed. Sump pump. Bikes. Bar stools. Blond corner table. Radio. Refrigerator. Dishes. Inset. Paint. Power saw. Tricycles. Antique chests. Antique dishes. Lots of other merchandise not listed. Sale held inside. Brodie & Tyler, Auctioneers. If you have anything to sell call MY 3-

For Sale Cars 91

1953 DODGE 4 DR. $10 DOWN and assume payments. 464 S. Woodward, Birmingham.

1948 DESOTO SEDAN LOOKS AND runs very good $195. FE 3-7542.

'54 DESOTO 4 DR. FIREDOME V-8 Power Steering, radio and heater. A beautiful car, $1695.

SCHUTZ MOTORS
DESOTO - PLYMOUTH DEALER
913 S. Woodward Birmingham

'53 DODGE SEDAN, $695. GYROmatic trans. Radio, heater, 2 tone green, white wall tires. Any old car down.
NORTH CHEVROLET
Woodward at 13 Mile
LIncoln 5-1100

1954 DODGE ROYAL, 4 DOOR. BY owner. Low mileage. 4925 Clarkston Rd. MA 5-2167.

'52 DODGE 2 DR. $495. GYROmatic trans. Radio, heater, a black beauty at a steal. $1 down.
NORTH CHEVROLET
Woodward at 13 Mile
LIncoln 5-1100

Chrysler Corners

'53 Chev. Conv.....$1095
'53 Chev. Hardtop...$1095
'53 Ply. Conv.....$995
'53 Ford 8 Conv.....$995
'53 Pontiac 4 dr.....$895
'52 Chrys. Saratoga..$745
'52 Dodge 4 dr.....$595
'52 De Soto 4 dr.....$595
'51 Ford Conv. $595
'51 Buick Super $695
'51 Chrys. Conv. $595
'51 De Soto 4 dr.....$595
'50 De Soto 4 dr.....$395
'50 Chev. Cl. Cpe.....$445
'50 Ply. 2 dr. $295

100 MORE CARS TO CHOOSE FROM
LOW DOWN PAYMENT
24 MONTHS ON BALANCE
BANK RATES

KELLER KOCH

Chrysler-Plymouth Dealer
Birmingham LIberty 9-4565
Used Car Department
13½ Mile Rd. and Woodward
(Opposite the BIG BOY)

'53 FORD RANCH WAGON. NICE. Trade or sell. 27 Mechanic.

'54 FORD CUSTOM 4 DR. SEDAN. Radio and heater. Carkner Studebaker. MI 4-3410, Birmingham.

1947 FORD 2 DOOR DEL. OWNer has gone into Navy. Priced to sell. 66 Poplar St.

1940 FORD, GOOD RUNNING CONdition. Cheap. FE 4-4176.

'49 FORD, 6 CYLINDER, $100. FE 4-2491. 1242 Meadowlawn.

'54 FORD CONV. $1,495. THE only reason I'm selling this for the price is for the money. P. S. It's a beauty.
NORTH CHEVROLET
Woodward at 13 Mile
LIncoln 5-1100

'54 FORD V-8. CUSTOM 2 DOOR sedan. Fordomatic, Radio, Heater, White sidewalls. MI 4-0170.

1934 FORD, TO HIGHEST BIDder. 4060 Sashabaw Rd.

'55 FORD FAIRLANE, TAKE over payments. No equity wanted. FE 5-7275.

1952 FORD 6 RANCH WAGON. $800. OR 3-4850.

'54 FORD TUDOR. RADIO AND heater. A clean car, $995.

SCHUTZ MOTORS
DESOTO-PLYMOUTH DEALER
913 S. Woodward Birmingham

'51 FORD 6. GOOD SHAPE. Asking $800. OR 3-4096.

LARRY JEROME

Rochester Ford Dealer

OFFERS 1955 FORD

Factory Officials Cars
CHOICE OF TRANSMISSIONS AND COLORS

LARRY Jerome

Rochester Ford Dealer
FE. OL. 1-9711
"FOR MORE THAN 20 YEARS A GOOD PLACE TO BUY!"

'54 FORD 2 DR. $1,095. LET'S face it, you can't do better.
NORTH CHEVROLET
Woodward at 13 Mile
LIncoln 5-1100

'53 FORD, 3 WINDOW COUPE. OR 3-4576.

'51 FORD VICTORIA, FORD-O-Matic. Good cond. Reasonable. LI 3-7381.

'51 FORD V-8 CLUB. $222. DEUCES are wild and so are my prices. And you will go wild when you see it.
NORTH CHEVROLET
Woodward at 13 Mile
LIncoln 5-1100

1953 FORD 2 DR. $10 DOWN AND assume payments. 464 S. Woodward, Birmingham.

FORD '52 TUDOR CUSTOM 6. 2 tone. Fordamatic. R & H. Leather upholstered. Used only as second car. MA 6-2390.

'41 FORD TUDOR, GOOD MOTOR and tires. Perfect body and clean inside, heater and new battery. FE 5-6453.

'53 FORD 2 DR. $777. CUSTOM lined for the price of a mainline. Completely equipped. $50 or any old car down.
NORTH CHEVROLET
Woodward at 13 Mile
LIncoln 5-1100

FORD 1954 CRESTLINE VICTORia Hardtop Coupe. Radio and heater. Ford-O-Matic Trans. beautiful 2 tone finish. White wall tires. See this one owner low mileage beauty today. Just your car down, EZ GMAC Terms.

Haskins Chev.

6781 Dixie Hwy. at M15
MAple 5-5071

'52 FORD 8

Nice, sharp 4 door, radio heater, automatic drive, rear speaker. This car will please the most particular buyer. 68 Oakland. FE 2-2381.

1947 FRAISER, ANY FAIR OFFER. FE 4-7151.

'52 HUDSON CLUB COUPE, $275. This is the best buy in the paper today. See it, you'll buy it.
NORTH CHEVROLET
Woodward at 13 Mile
LIncoln 5-1100

1954 HUDSON CONVERTIBLE, fully equipped, excellent condition. OR 9-1372, 2530 Silverside.

HURON

'56 FORD THUNDERBIRD.
'54 Chev. Bel Air, R & H power glide.....$1195
'54 Buick hardtop.....$1995
'50 Buick 2 dr.....$495
'51 Plymouth sedan.....$395
'48 Pontiac 2 dr.....$395
'48 Pontiac 2 dr.....$195
'49 Chev. 2 dr. A sharpy
'51 Nash sedan.....$495

HURON MOTOR SALES
932 W. Huron FE 2-2641

For Sale Cars 91

'48 HUDSON 4 DOOR, AS IS. CALL after 4. EM 3-3237.

'50 HUDSON 4 DR. $125. GOOD transportation. Terms.
NORTH CHEVROLET
Woodward at 13 Mile
LIncoln 5-1100

KAISER 1951, CUSTOM SEDAN, lady's car. Very clean, no rust. Very good motor, original paint. $350. See anytime at 153 S. Marshall.

1950 MERCURY 4 DOOR, RADIO, heater, overdrive, very clean. EM 3-0111.

1953 MERCURY 2DR. $10 DOWN and assume paymets. 464 S. Woodward, Birmingham.

Jacobson's

HUDSON & RAMBLER
SALES & SERVICE
68 W Pike St. FE 2-8359

'51 MERCURY MONTEREY. RADIO and heater. Carkner Studebaker. MI 4-3410, Birmingham.

1949 MERCURY $3 9 CASH WITH extras. 55 Williams St.

1949 NASH AMBASSADOR, 4 DOOR. $65. FE 3-7216.

'52 NASH STATESMAN HARDTOP. $695 buys you a bed, we throw the car in for nothing.
NORTH CHEVROLET
Woodward at 13 Mile
LIncoln 5-1100

1952 NASH RAMBLER
CONVERTIBLE

A-1 shape. $495. FE 5-4101 Ask Jean.

'54 NASH RAMBLER, RADIO AND heater. Carkner Studebaker, MI 4-3410, Birmingham.

'51 NASH 2 DR. $295. $1 DOWN will buy this car and only $17 per month. Be ready for winter.
NORTH CHEVROLET
Woodward at 13 Mile
LIncoln 5-1100

1950 NASH 2 DOOR. EXCELLENT Trans. 875 Scott Lk. Rd.

1952 NASH 2 DR. $10 DOWN AND assume payments. 464 S. Woodward, Birmingham.

1946 NASH AMBASSADOR, RADio and heater. $85. Also '48 Cushman scooter, $60. Call OR 3-5164 after 5 p.m.

WE HAVE
Quality and Quantity
'53 Cadillac 62, full power.
'55 Ford V8 Ranch wagon. Save.
'55 Chev. 5,000 miles, sharp.
'54 Buick super. Beautiful car.
'54 Ford conv. Fire engine red.
'53 Chrysler V8. Full power.
'53 Ford Club Coupe, overdrive.
'53 Studebaker, 21,000 miles, nice.
'53 Willys Aerolark. Overdrive.
6 '52 Fords. Includes sedan del.
'51 Plymouth Station wagon. Nice.
'51 Chevy hardtop. Loaded.
'52 Ford pickup ¾ ton. Sharp.
We also have 150 cars from which to choose. From $25 and up. Contracts or Real Estate accepted on trade. Stop today.

WE FINANCE

ECONOMY USED CAR MKT.
22 AUBURN AVE. FE 4-3131

PENNANT WINNERS

GUARANTEED
USED CARS

DEMONSTRATORS
1955 CHRYSLER
and PLYMOUTH

1953 Olds 88 Holiday Hardtop. Radio, heater, white walls, Hydramatic power steering brakes, windows, 4 way seat and autronic eye. Beautiful condition.

1951 Dodge 2 dr. Club Sedan.
$425

1953 Plymouth Club Coupe.
$675

Several good 1946 through 1950 models. Make offer.

CLARKSTON
MOTOR SALES
32 S. MAIN ST.
CHRYSLER-PLYMOUTH
Open 8 a.m. to 8 p.m. Daily
WE BUY, SELL AND TRADE
MA 5-5141

SEPTEMBER
CLEARANCE

Mercury '51 Coupe	$495
Lincoln '51 4 door	$545
Ford '52 2 door	$595
Pontiac '52 2 door	$745
Mercury '52 HardTop Coupe	$895
Ford '54 custom 4 door	$1195
Nash '54 4 door	$1195
Mercury '54 Sun Valley Coupe	$1895

Bob Frost, Inc.

LINCOLN, MERCURY DEALER
850 S. WOODWARD
BIRMINGHAM
MI 6-2200 JOrdan 6-3933

'52 OLDS 88 CONV. $1,095. YELlow with black top. Radio, heater, Hydra. Any old car down.
NORTH CHEVROLET
Woodward at 13 Mile
LIncoln 5-1100

OLDS SUPER 88, TWO-TONE, 24,000 miles. Excellent and clean condition. Economical standard shift. $1,395 from original owner. FE 2-8928 or FE 5-1693.

1952 OLDS 88 2 DR. $10 DOWN and assume payments. 464 S. Woodward, Birmingham.

'51 OLDS 98. 4 DR. $695. GUARanteed ready for winter. Hydra. Radio, heater, white wall tires.
NORTH CHEVROLET
Woodward at 13 Mile
LIncoln 5-1100

1950 OLDS 88. RADIO, HEATER, good condition. FE 2-3538.

'50 OLDSMOBILE, GOOD CONDItion, new paint, $250. 1528 Burns Rd. Milford MU 4-6131.

WHILE THEY LAST
'55 OLDS DEMOS
HOUGHTEN & SON
YOUR FRIENDLY OLDSMOBILE AND GMC TRUCK DEALER
528 N. Main, Rochester OL 1-9761

1951 OLDESMOBILE 4 DOOR. R & H. $695. FE 5-2947.

'49 OLDSMOBILE 88 CONVERTIble FE 5-4374

'52 OLDS 88 SEDAN. $777. RAVEN black with ivory top, white wall tires. You'll be proud to have this sharpie in your driveway. $100 or any old car down.
NORTH CHEVROLET
Woodward at 13 Mile
LIncoln 5-1100

'55 OLDS DEMO

Super 88 Deluxe Holiday 4 door. 3500 miles. All extras. Including power brakes and steering. EM 3-4342.

'53 PACKARD CLIPPER, 2 DR. RAdio, heater and ultramatic. Carkner Studebaker, MI 4-3410 Birm.

'53 PLYMOUTH 2 DR. $666. RAdio and heater and beautiful 2 tone blue and ivory. $50 or any old car down.
NORTH CHEVROLET
Woodward at 13 Mile
LIncoln 5-1100

1953 PLYMOUTH 2 DR. $10 DOWN and assume payments. 464 S. Woodward, Birmingham.

'54 PLYMOUTH BELEVEDERE 4 dr. Radio and heater. Carkner Studebaker, MI 4-3410, Birmingham.

'53 PLYMOUTH COUPE. $555. Looking for a second car? Here it is. Radio, heater, overdrive.
NORTH CHEVROLET
Woodward at 13 Mile
LIncoln 5-1100

YOU NAME the PRICE!
And We Mean Just That.
—4—
1955 Dodge Demos, to Sell Quick, up to $700 Off
Hurry!

'54 Chrysler 4 Door
'54 Pontiac 2 Door
'53 Chev. Conv.
'53 Hudson Hornet
'53 Dodge 4 Door
'53 Plymouths (3)
'53 Chrysler V-8
'50 Buicks (2)
'51 Olds, Sharp
'50 Pontiac, Sharp
'49 Plymouth 4 Door
'48 Dodge 4 Door
'48 Kaiser
'55 Dodge Dump
'55 Pickups. (2)
'53 Ford ½ Ton Pickup
'52 Ford ½ Ton Pickup
'50 GMC Van

RIEMENSCHNEIDER
232 S. Saginaw FE 2-9131

For Sale Cars 91

1948 PLYMOUTH. EXTRA CLEAN. 875 Scott Lake Rd.

'51 PLYMOUTH, $495. NEW PAINT job, light green. Radio and heater, very good tires. Only $5 down and $27 a month.
NORTH CHEVROLET
Woodward at 13 Mile
LIncoln 5-1100

"OK" USED CARS
BUY NOW—BUY WISELY
All makes and models

TAYLOR'S

At Walled Lake
"Since 1831"
Phone Market 4-1561

'55 PONTIAC 4 DR., $2100. LINcoln 3-2056.

PONTIAC 1955, CUSTOM CATAlina, Hydramatic, and accessories. 5300 miles. Phone FE 2-4490.

1947 PONTIAC 2 DOOR $60. 875 Scott Lk. Rd.

1951 PLYMOUTH 2 DOOR. $75 and take over payments. Call eves. after 6. 498 N. Saginaw.

ONE OWNER

'53 PONT.

SPECIAL FOR TODAY
AT
$895

PONTIAC'S TOP TRADER

MIKE'S AUTO SALES

701 OAKLAND AVE.
FE 2-9408

1954 PONTIAC 3 DOOR. DELUXE Hydramatic R. & H. Etc. Low mileage. Very clean. Must sell. FE 2-0555

'54 PONTIAC 2 DR. CHIEFTAIN deluxe, r & h., white walls, 2 tone, foam seats, other access. $1295. 311 S. Anderson.

1954 PONTIAC 2 DR. $10 DOWN and assume payments. 464 S. Woodward, Birmingham.

'55 PONTIAC 4 DR. DELUXE. like new low mileage. For sale or trade for older car. FE 3-1099.

SAVE OVER $800
1955 Pontiac's
Official's cars. 1,000-2,000 miles. New guarantee. MA 5-6486.

1950 PONTIAC, 4 DOOR STAR chief Sedan, yellow and black, R & H. Easy eye glass, white walls, 5,400 miles, blue coral under coating. $2,375. 637 Harmon, Birmingham, MI 4-1979.

1953 PLYMOUTH CONVERTIBLE, sharp and clean, 34,000 miles. $790 cash or $223 down and take over payments. FE 3-7368.

1948 PONTIAC 2 DOOR. GOOD cond. 875 Scott Lake Rd.

'54 PONTIAC STARCHIEF, RADIO heater, and Hydramatic. Carkner Studebaker, MI 4-3410, Birmingham.

1954 PONTIAC 4 DR. DLX., 8 CYL H-M A-1 condition. $1395. Call OR 3-8422.

1955 PONTIAC, 870 4 DOOR. HYdramatic. 3800 miles. Owner. FE 4-1479.

New Credit Plan

HAVE YOU BEEN TURNED DOWN WHEN TRYING TO BUY A CAR BECAUSE OF SHORT EMPLOYMENT, NO CREDIT, BAD CREDIT, ETC.? WE HAVE A GOOD SELECTION OF '46 - '51 AUTOMOBILS THAT YOU CAN BUY FOR VERY LITTLE DOWN AND WEEKLY PAYMENTS OF AS LITTLE AS $5

No Co-Signers!
Immediate Delivery!
Deal Direct!
No Finance Co.!
Buy Here—Pay Here
Y'ALL COME
TO
171 S. Saginaw
NATIONAL
MOTOR SALES

'51 PONTIAC 2 DR. $555. HYDRA. Radio, heater, completely reconditioned. You're stealing it.
NORTH CHEVROLET
Woodward at 13 Mile
LIncoln 5-1100

'52 PONTIAC, $595. HYDRA. Radio and heater. 2 tone paint. Any old car down.
NORTH CHEVROLET
Woodward at 13 Mile
LIncoln 5-1100

$95. TERRIFIC BARGAIN. 1950 Studebaker sedan. FE 4-2729.

'53 STUDEBAKERS, COUPES AND hardtops. Carkner Studebaker, MI 4-3410, Birmingham.

'54 WILLYS. RADIO AND HEATER. Carkner Studebaker, MI 4-3410, Birmingham.

'52 WILLYS SEDAN, $444. Midnight blue, radio and heater. Gas saving overdrive, no down payment. Only $23 month.
NORTH CHEVROLET
Woodward at 13 Mile
LIncoln 5-1100

'53 STATION WAGON, $1,095. ALL metal body (no wood). Radio, heater. Forest green.
NORTH CHEVROLET
Woodward at 13 Mile
LIncoln 5-1100

FOR THE
YOUNG
AT HEART

Now is the time to buy that Convertible that you've always wanted. Right now we are giving big discounts on such beautiful cars as these listed below:

1955
Buick Roadmaster. This is the boss' car and is really loaded with extras. Act now and save $1,000.

1955
Buick Century Convertible. A very beautiful demonstrator with full power.

1955
Here is a brand new Century Convertible. If you act now, you will save real money.

1955
The popular Special Convertible. This is also a brand new car—not a demo.

PRICES START AS LOW AS
$2,695

OLIVER BUICK

210 Orchard Lake Ave.
FE 2-9101

ACRES OF AUTOS

TO CHOOSE FROM

1953 ....$1395
Chevrolet Bel Air Hardtop. Power Glide, radio, heater, white walls, spotlight, autronic eye and ivory over Blue finish. You can see your face in the polish.

1953 ....$1095
Pontiac 4 dr 8 Hydramatic Deluxe with radio, heater, and white walls. Packed with eye appeal. Too neat to beat.

1954 ....$1545
Chevrolet Bel Air 4dr with most every extra in the book. Immaculately clean. Almost like new. Also has Power Steering.

1954 ....$1375
Ford 2 dr Custom 8 with Overdrive. You will really have to wait months and drive many miles to find a cleaner car. Come down today and look it over.

1954 ....$1045
This Plymouth 4dr is well equipped and has a shiny deep Blue finish and sparkling chrome. Build a bank account with what you save on this one.

1952 .....$595
Plymouth Cranbrook 4 dr. Six people are no crowd—not in this roomy and stylish car. Truly a drivers dream the way it handles. Try it out today and you'll see why.

1953 .....$950
Chevrolet 2 dr sedan. The 2 tone interior and the Beige top and light brown bottom shine like the owner spent his weekends washing it.

1949 .....$175
Ford Custom 8 2 dr. A blue finish with radio and heater. The previous owner made a mistake in judgement, hence the dented in fender. Still it beats walking.

1954 ....$1195
Plymouth Belvedere Hardtop. Power steering and most everything else needed for safe and comfortable driving. Pink bottom and a black top. Packed with power and style.

1953 ....$1125
Chevrolet Deluxe Station wagon. 4dr. It's a breeze to drive because it has Power Glide, radio, heater and other extras. Cash and carry. You don't need much cash and this one will carry you anywhere.

Also Priced Low—
Your Choice of

4—Convertibles
3—Station Wagons
67—Chevrolets
21—Fords
7—Buicks
9—Pontiacs
1—Studebaker
6—Plymouths
3—Dodges
2—Packards

MATTHEWS HARGREAVES

Your Chevrolet Center
211 S. Saginaw St. FE 4-4546

"Cy Owens"

Your "Friendly" Used Car Dealer

50.
Specials Must Go!

TO MAKE ROOM FOR
1956 FORD TRADE-INS
COMING FRIDAY!

1951 Hudson 2 Door	$189
1951 Nash 2 Door	$250
1949 Pont. Conv., New Top & Tires	$195
1951 Chev. 2 Door	$397
1951 Ford 2 Door	$349
1952 Ply. Coupe	$425
1950 Pont. 5 Pass. Cpe.	$395
1952 Buick 4 Door	$695
1949 Chev. 4 Door	$137
1953 Hudson 4 Door	$597
1951 Ford 2 Door	$217
1952 Ford 2 Door	$550
1951 Ford Conv.	$595
1951 Ply. 2 Door	$232
1953 Chev. 210 4 Door	$695
1952 Ford Club Coupe	$495
1948 Ford 5 Pass. Coupe	$135
1953 Nash 4 Door	$695
1953 Kaiser 4 Door	$386
1952 Chev. Conv.	$495
1949 Hudson, A Good One	$195
1950 Mercury 4 Door	$283
1953 Ford 2 Door	$647
1949 Mercury 4 Door	$101
1948 Ply. 2 Door	$87
1950 Pontiac 2 Door	$193

"Cy Owens"

Your FORD Dealer!
147 S. SAGINAW ST.
FE 5-4101 FE 5-3588
Open 8 A.M. to 9 P.M.

1955 FORD

8-Cylinder — 2-Door
Fully Equipped Including Taxes and License

$54.15 mo. If Your Old Car Is Worth $125
$58.91 mo. With Only $10 (Ten) Dollars Down

A-1 Buys

'54 Pont. S. Wgn. $1499
'54 Ford Cty. Sed. $1399
'53 Hudson 2 dr....$399
'54 Pontiac 2 dr...$1344
'53 Plymouth 2 dr. $699
'53 Pont. Dlx. 4 dr. $899
'52 Buick Riviera..$599
'54 Ford 2 dr.....$999
'53 De Soto 4 dr...$699
'52 Nash 2 dr.....$444
'52 Ford R. Wgn...$799
'53 Ford 2 dr. $744
'52 Merc. 4 dr.....$799
'53 Buick Riviera $1199
'51 Ford 2 dr.....$299
'54 Chev. 2 dr.....$999
'52 Olds 88 2 dr....$899
'52 Plymouth 2 dr. $544
'55 Ford 2 dr.....$1399
'53 Chev. 2 dr.....$744
'53 Dodge 4 dr.....$744
'51 Chev. 2 dr.....$299
'54 Plymouth 4 dr. $999
'51 Ford Sta. Wgn. $499
'52 Ford Victoria..$799
'51 Plymouth 2 dr. $299
'52 Plym. S. Wgn. $599
'52 Pont. Dlx. 2 dr. $644
'53 Nash 4 dr.....$699
'53 Willys 2 dr.....$544

Cheapies

'49 Ford 2 dr.....$144
'49 Dodge Sed.....$144
'49 Chev. 2 dr.....$144
'51 Stude. 2 dr.....$199
'49 Plymouth 2 dr. $144
'50 Ford 2 dr.....$199
'50 Buick Sed. $199
'50 Nash 2 dr.....$144
'49 Frazer 4 dr.....$99

Convertibles

'53 Chev. Conv.....$999
'54 Ford Conv. ...$1399
'52 Chev. Conv.....$599
'50 Ford Conv.....$399

Trucks

'49 Ford Cab & Ch. $144
'55 Chev. ½ t. pic. $199
'50 Ford Cab & Ch. $299
'47 Ford ½ t. pick. $199

Ford-O-Matic Service Special
$16.95

1. Pull oil pan.
2. Clean oil pan.
3. Adjust bands.
4. Install fresh oil
5. Adjust linkage for smooth operation.
6. Adjust carburetor.
7. Road test car.

Factory Recommended Every 15,000 Miles
Includes All Labor and Oil

Harold Turner, Ford

2 BIG LOTS

MIdwest 4-7500 LIberty 9-4000
JOrdan 4-6266 LIberty 9-4001

Immediate "Spot" Delivery
Low, Low Bank Rates — No Down Payment

WHERE IN THE
WORLD
CAN YOU FIND A
SERIES
OF CARS LIKE THESE?

'54 Chev. Bel Air 2 Dr.	$1195
'54 Pontiac 8 Chief Dlx. 2 Dr.	$1295
'53 Dodge Coronet V-8	$895
'53 Chrysler N.Y. Cl. Coupe	$995
'53 Plymouth 4 Door	$595
'53 Pontiac	$995
'52 Chev. 4 Door, P.G.	$695
'52 Olds Holiday	$1195
'52 Olds 98 4 Door	$1195
'51 Olds 88 2 Door	$695
'51 Olds 98 Hardtop	$695
'51 Cadillac 62 4 Dr., Black Beauty	$1395
'51 Pontiac Chief 8, Hydra.	$595
'50 Cadillac Coupe DeVille	$995
'50 Olds Super 88 Hardtop	$645

$5.00 DOWN $5.00

'51 Nash Amb.	'50 Chev. 2 Dr.
51 De Soto	'50 Buick 4 Dr.
'51 Mercury	'50 Hudson
'50 Lincoln	'49 Nash
'50 Pontiac	'49 Buick Conv.

"Bright Spot"

Jerome Olds-Cadillac
Cass at Orchard Lake
FE 8-0488 FE 8-0488

57

More New Buicks To Go . . .
So These Trade-Ins
Must Move Now!
We Are Open Till 10 P.M.

$85
1948 Pontiac 2 Dr.
A Real Good One

$985
'53 Buick Special 2 Dr.
WOW! I'll Take This One

$185
1949 Pontiac 2 Dr.
Dark Green Beauty

$1085
1953 Pontiac
2 Dr. & 4 Dr.
Spotless—Low Mileage

$285
1949 Buick 4 Dr.
Good Looking

$1185
1954 Chevrolet 2 Dr.
Dlx. Model—Beautiful

$385
1950 Buick 2 Dr.
3 to Choose From

$1285
1954 Ford 2 Dr.
All the Extras

$485
1951 Chevrolet 2 Dr.
No Rust—Mech. Right

$1385
1951 Cadillac 4 Dr.
Only $250 Down

$585
'51 Buick 2 Dr. & 4 Dr.
Only $85 Dwn., 24 Mos.

$1485
1954 Ford Victoria
One Owner Beauty

$685
1952 Pontiac 2 Dr.
Hydramatic, 2 Tone

$1585
1954 Buick Special 2 Dr.
Dynaflow—Many Extras

$785
1952 Buick 4 Dr.
Another Sharpie

$1685
1955 Ford Fairlane 2 Dr.
Ford-O-Matic—Low Mileage

$885
'53 Ford 2 Dr. Custom
Check This One—Sure

$1785
1954 Buick Special 4 Dr.
2 to Choose From

OLIVER BUICK

A BEAUTIFUL SELECTION
OF GOOD RECONDITIONED USED
FORDS—CHEVROLETS—PONTIACS—BUICKS
—20 MINUTE FINANCING—

FE 2-9101 Demonstration Ride
12 Courteous Salesmen Eager to Serve You

Leaves Aren't the Only Things That Are
FALLING

Watch the Prices at the
RETAIL STORE Come Down!

'53 Mercury
Monterey Hardtop. Radio, heater and Merc-O-Matic.
$1295

'50 Pontiac
Club Cpe. with radio, heater and white walls. 34,000 miles.
$545

'54 Chevrolet
4 dr. Radio, heater, 2 tone and low mileage.
$1395

'52 Oldsmobile
Super 88 2 dr. Radio, heater, Hydramatic and white walls.
$895

'53 Chevrolet
Bel Air 2 dr with radio, heater, and Power Glide.
$995

'50 Studebaker
Champion 2 dr. Radio, heater and turn signals.
$129.50

'53 Chevrolet
"210" 2dr. Radio, heater, and directional signals.
$945

'52 Chevrolet
Fleetline 2 dr with radio, heater and Power Glide.
$795

'54 Pontiac
Chieftain Dlx. 4dr. Radio, heater, power steering and brakes.
$1495

'53 Chevrolet
Bel Air 2dr with radio, heater and Power Glide.
$1095

'52 Ford
2dr. Std. shift with overdrive. Radio and heater.
$795

'53 Pontiac
Station Wagon. Radio, heater and turn signals.
$1295

'53 Pontiac
2dr with radio, heater and Hydramatic. Sharp.
$1295

'51 Ford
2dr V8 Ford-O-Matic radio and heater. Must be seen.
$595

'52 Buick
Super 4dr. Radio, heater and Dynaflow.
$895

'51 Pontiac
2dr with radio and heater. White walls, 2 tone and Hydra.
$695

100 More Cars to Choose From

PONTIAC RETAIL STORE

"Goodwill Used Cars"
65 MT. CLEMENS ST. FE 3-7117

New Army and Navy TV Shows Give Unvarnished Facts

BASEBALL DAY & NIGHT
"DUGOUT DOPE"
(Preceding Each Game)
"SCORE BOARD"
(Following Each Game)
1460
On Your Radio Dial
WPON
A GERITY BROADCASTING COMPANY STATION

--Today's Radio Programs--

WJR, (760) CKLW, (800) WWJ, (950) WCAR, (1130) WXYZ, (1270) WJBK, (1490) WPON, (1460)

TONIGHT

6:00—WJR, Joseph Hainline
WWJ, News by Lewis
WXYZ, Wattrick, McKenzie
CKLW, News, Sports
WJBK, News, McLeod
WCAR, News Ace
WPON, News
6:30—WJR, Bob Reynolds
WWJ, Ross Mulholland
WXYZ, Bill Stern
CKLW, Eddie Chase
WJBK, Don McLeod
WCAR, Spinorama
WPON, Sports Slants
7:00—WJR, Guest House
WWJ, Three Star Extra
WXYZ, Stars at 7
CKLW, Fulton Lewis Jr.
WJBK, News, Mickey Shorr
WCAR, Sign Off
WPON, News, Record Room
7:30—WJR, Sum, Serenade
WWJ, Morgan Beatty
WXYZ, Strange
CKLW, Gabriel Heatter
WJBK, Mickey Shorr
WPON, Record Room
8:00—WJR, Godfrey Digest
WWJ, Radio Fan Club
WXYZ, Show Stoppers
CKLW, Sergeant Preston
WJBK, News, Mickey Shorr
WPON, News, Record Room
8:30—WJR, Pop Concert Hall
WWJ, Lone Ranger
WXYZ, John Vandercook
CKLW, City Editor
WJBK, Mickey Shorr
WPON, Record Room
9:00—WJR, Pop Concert Hall
WWJ, Boxing Bouts
WXYZ, Sammy Kaye
CKLW, Counterspy
WJBK, News, Mickey Shorr
WPON, News, Zee, Orville
9:30—WJR, Ames 'n' Andy
WWJ, Fibber McGee
WXYZ, Treasury of Music
CKLW, Eddie Cantor Show
WJBK, Mickey Shorr
WPON, Zee and Orville
10:00—WJR, Tennessee Ernie
WWJ, Radio Fan Club
WXYZ, Edw. P. Morgan
CKLW, News, J. VanKuren
WJBK, News, Mickey Shorr
WPON, News
10:30—WJR, Change World
WWJ, News by Lewis
WXYZ, Top of the Town
CKLW, Rollin With Leroy
WJBK, Mickey Shorr
WPON, Zee and Orville
11:00—WJR, Joseph Hainline
WWJ, Bruce Mayer
WXYZ, Sports, Town
CKLW, News, Sports
WJBK, News, Mickey Shorr
WPON, News and Sports
11:30—WJR, Midnight Music
WWJ, Bruce Mayer
WXYZ, Top of Town
CKLW, Rollin With Leroy
WJBK, News, Mickey Shorr
WPON, Guest Star

SATURDAY MORNING

6:00—WJR, Jim Vinall
WWJ, News
WXYZ, John Slagle
CKLW, Art Laing
WJBK, News, Gentille
WCAR, Sign On
WPON, News, Music
6:30—WJR, Voice of Agricit.
WWJ, Hummin' Along
WXYZ, News, Slagle
CKLW, Art Laing
WJBK, News, Bingo
WCAR, Coffee with Clem
WPON, Rise 'n' Shine
7:00—WJR, Jim Vinall
WWJ, World News
WXYZ, Fred Wolf
CKLW, Art Laing
WJBK, News, Gentile
WCAR, News
WPON, News, Rise, Shine
7:30—WJR, Farm Forum
WWJ, Monitor
WXYZ, News, Wolf
CKLW, Art Laing
WJBK, News, Bingo
WCAR, Coffee with Clem
WPON, News, Rise, Shine
8:00—WJR, Jack White
WWJ, Monitor
WXYZ, News, Wolf
CKLW, News, Art Laing
WJBK, News, Gentile
WCAR, News
WPON, News
8:30—WJR, Music Hall
WWJ, Monitor
WXYZ, News Ace
CKLW, Art Laing
WJBK, News, Bingo
WCAR, Coffee with Clem
WPON, Rise 'n' Shine
9:00—WJR, Jim Vinall
WWJ, Minute Parade
WXYZ, McKenzie
CKLW, News, Coast
WJBK, News, Don McLeod
WCAR, News Ace
WPON, Ukranian Hr., News
9:30—WJR, Mrs. Page
WWJ, Minute Parade
WXYZ, McKenzie
CKLW, Strings
WJBK, McLeod
WCAR, Rhythm Roundup
WPON, Ukrainian Hour
10:00—WJR, News; Drake
WWJ, Monitor
WXYZ, Slagle
CKLW, News, Birthday
WJBK, News, McLeod
WCAR, News
WPON, Polish Hour, News
10:30—WJR, Galen Drake
WWJ, Monitor
WXYZ, Breakfast Club
CKLW, Mary Morgan
WJBK, McLeod
WCAR, Music in the Air
WPON, Polish Hour
11:00—WJR, Robert Q. Lewis
WWJ, Monitor
WXYZ, Slagle
CKLW, News, Bud Davies
WJBK, News, Don McLeod
WCAR, News Ace
WPON, News Donay
11:30—WJR, Robert Q. Lewis
WWJ, Monitor
WXYZ, Ed McKenzie
CKLW, Bud Davies Show
WJBK, Don McLeod
WCAR, Music in the Air
WPON, Disc Donay
12:00—WJR, Jack White
WWJ, News by Cederberg
WXYZ, News, Slagle
CKLW, Johnny Desmond
WJBK, News, Don McLeod
WCAR, News
WPON, News

--Today's Television Programs--

Programs furnished by stations listed in this column are subject to change without notice.

Channel 2—WJBK-TV Channel 4—WWJ-TV Channel 7—WXYZ-TV Channel 9—CKLW-TV

TONIGHT'S TV HIGHLIGHT

6:00—(7) Kukla, Fran and Ollie. Puppet comedy. (9) Circle 9 Theater. Gene Autry in "Home in Wyoming." (4) Sonny Eliot. Variety. Quiz.

6:15—(7) Dinner Theater. Little Rascals in "the Pooch." (4) News. Paul Williams. (2) News. Jac LeGoff.

6:25—(4) Sports. Bill Flemming. (2) TV Weatherman. Dr. Everett Phelps.

6:30—(7) Rin Tin Tin. Rinty saves a black stallion leader of a wild horse herd. (4) Eddie Fisher Show. Songs. (2) News. Doug Edwards.

6:45—(4) News Caravan. John Cameron Swayze. (2) Julius La Rosa. Music.

7:00—(7) Ozzie and Harriet. New series finds David apparently going steady with a girl and he seems to have matrimonial plans. (9) Million Dollar Movie. Evelyn Keyes, Dennis O'Keefe in "One Big Affair." (4) Midwestern Hayride. Music, dancing country style. (2) Pantomime quiz. TV version of the charade game.

7:30—(7) Treasury Men in Action. T-Men trap a forger of U.S. Savings Bonds in "The Case of the Steady Hand." (4) Life of Riley. William Bendix as Riley who gets an idea to increase production in his department. (2) Topper. Topper starts out to do a big deal in truffles and ends up in a duel with a French envoy; Anne Jeffreys, Robert Sterling, Leo G. Carroll co-star.

8:00—(7) Dollar a Second. Jan Murray with audience participation quiz. (4) Big Story. Dramatization of how Night City Editor James A. Donahue and staff reporter Thomas F. Sullivan, of the Boston Record-American, worked to find the murderer of a divorcee. (2) Playhouse of Stars. Noah Beery Jr., stars in "The Quitter," a horse trainer enlists a mule to help train a balking thoroughbred.

8:30—(7) The Vise. A wealthy businessman is out to frame his wife's lover on a murder charge in "Side Entrance," John Loder, Thea Gregory star. (9) Dial 9 Theater. Gale Storm, Johnny Downs in "Freckles Comes Home." Young man comes home from college to find murder and his girl in love with a gangster. (4) Star Stage. Joseph Cotton as William Meredith, a United States Attorney who faces the question: "Can a man play God? in "The United States vs. Alexander Holmes." (2) Ray Milland Show. Professor McNulty becomes involved in another family's troubles when a co-ed bolts his class.

9:00—(7) Name's the Same. Clifton Fadiman hosts panel quiz on names. (4) Cavalcade of Sports. 10-round middleweight boxing bout: Chris Christensen vs. Ralph "Tiger" Jones. (2) Undercurrent. An American trapped behind the Iron Curtain confesses that he "worked" with one of the security agents who have been hounding him in "No Great Hero," Craig Stevens stars.

9:30—(7) Jumbo Theater. George Brent in "Double Exposure." (2) "I Led Three Lives." Richard Carlson as counterspy for the FBI.

9:45—(4) Red Barber's Corner. Red talks about sports, Robin Roberts, Philadelphia Phillies pitcher, guest.

10:00 — (7) Telesports Digest. Week's sports on film. (9) News. (4) Harness Racing from Wolverine Raceway. (2) Inspector Mark Saber. A "Haunted Castle" interests the inspector.

10:15—(9) Yesterday's Newsreel. Films.

10:30—(7) Sherlock Holmes. Roland Howard and the "Case of Winthrop Ledgend." (9) Dangerous Assignment. Brian Donlevy in "Death in the Morgue." (4) The Playhouse. Vincent Price stars in "Shelia." (2) The Whistler. Whistler goes on "A Trip to Aunt Sarah's."

11:00—(7) Soupy Sales. Johnny Slagle subs for Soupy with music, variety. (9) Casey Jones Jamboree. Music country style. (4) News. (2) News. Jac LeGoff.

11:15—(7) Theater. Film TBA. (4) Little Show. Dani Sue Nolan, Jan Kayne in "The Hard Way." (2) Miss Fair Weather. Pat Rousseau.

11:20—(2) Nightwatch Theater. Film TBA.

11:30—(4) Tonight. Steve Allen with music, variety.

SATURDAY MORNING

8:00—(4) News.
8:15—(4) Garden Show.
8:30—(4) Industry on Parade.
8:45—(4) City Affairs.
8:55—(2) Meditations.
9:00—(4) Pinky Lee Show. (2) M.S.U.
9:15—(2) Mich. Conservation.
9:30—(4) Winchell, Mahoney (2) Wayne U.
10:00—(4) Commando Cody (2) Barker Bill Cartoons.
10:15—(2) Sausage Sinema.
10:30—(4) Andy's Gang. (2) Texas Ranger.
10:45—(7) Comedies.
11:00—(7) Ramar of Jungle. (2) Big Top Circus. (4) Rough Riders.

SATURDAY AFTERNOON

12:00—(7) Buffalo Bill Jr. (4) Bob Maxwell. (2) Lone Ranger.
12:30—(2) Uncle Johnny Coons. (7) Ed McKenzie.
12:45—(2) Home Plate.
12:50—(4) Prayer, Sign On.
12:55—(9) Big 4 Football.
1:00—(4) Triple Theater. (2) Featurette. (2) Baseball.
1:30—(4) Pre Game Show.
1:45—(4) Home Plate.
2:00—(2) Baseball. Cleveland at Detroit.
2:30—(7) World of Speed.
3:15—(7) Horse Race.
3:25—(2) Scoreboard.
3:30—(7) Roundup Time.
4:00—(9) Wild Bill Hickok. (2) Scoreboard.
4:30—(7) Public Service. (9) Hart Singers.
5:00—(7) Press Conference. (9) Million Dollar Movie. (4) Horse Racing.
5:30—(7) Christ Crusade. (4) Showcase of Stars.

Programs Depict Life in Service

Humor and Realism Vie to Bring Viewer Glimpse of Military Careers

By CHARLES MERCER

NEW YORK (AP)—There are almost as many debuts in television these days as at the debutantes' cotillion. You can't romance all these newcomers at one time, but maybe by Christmas we'll have danced with most of them.

Two new programs, spotted one after the other on CBS-TV this week, presented the Army and the Navy.

You'll Never Get Rich, starring Phil Silvers as M. Sgt. Ernie Bilko, bids fair to be the most hilarious comedy series of the new season. This show offers about 10 million guys, a little stouter in the girth now, the opportunity to seat their wives before the set and say, "This is just the way it was, dear, before they shipped me over."

You'll Never Get Rich concerns the peculations and chicaneries of Sgt. Bilko, an amiable charlatan. It concerns both naive and knowing men in the Army. By understatement rather than belaboring, it warmly tells all mothers whose sons face the draft that their boys may lose a little money in camp but they'll gain much knowledge of life.

It was a risky theme to tackle, for the series could collect every cliche of the century. But it doesn't. Thanks to Nat Hiken, who wrote the script and directed the show at a swift pace, and thanks especially to Phil Silvers, this is grand entertainment.

While You'll Never Get Rich is basically a pretty realistic — or doughfoot's—view of life in the service, Navy Log offers a more official view. Navy Log, a good program, presents carefully documented and beautifully photographed studies of various aspects of life in the U.S. Navy.

* * *

The first program was an exciting dramatization of the work of frogmen. Specifically it showed an underwater demolition team working out of a submarine in Korean waters. Civilians played the major roles, but the program had full Navy cooperation.

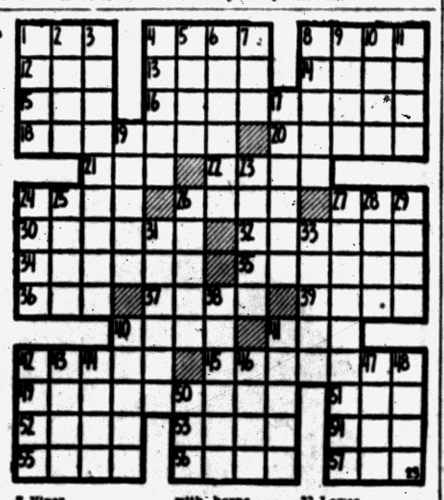

ACROSS
1 Like two peas in a ——
4 Blood (prefix)
8 —— of Bethlehem
12 Hail!
13 Discord goddess
14 Entice
15 Flap
16 Flying machines
18 Defame
20 Stop (naut.)
21 Scottish river
22 Monster
24 Castle ditch
26 Goad
27 Brace and ——
30 ——, Illinois
32 Refund
34 Higher
39 Wiped out
36 Compass point
37 Press
39 Indian weights
40 —— of Sharon
41 Solidify
42 Be of use
45 Poetic fairies
49 Guide wrongly
51 "—— and tuck"
52 Arrow poison
53 Unbleached
54 Age
55 The seven ——
56 "Watch your ——"
57 "All —— to go"

DOWN
1 Caresses
2 Egg-shaped
3 Open to argument
4 Impetuous
5 ——
Pennsylvania
6 Looking glass
7 Viper
8 A —— driver
9 Food fish
10 War god of Greece
11 "God —— you, merry gentlemen"
17 Pantry
19 Inborn
23 Pierces, as with horns
24 Silent
25 Algerian city
26 "The last time I saw ——"
27 Baseball markings
28 Passage in the brain
29 Spreads to dry
31 Orange flower oil
33 Lower
35 Fault
40 Is borne
41 —— and ——
43 French friends
43 A clinging ——
44 Bewildered
46 "God's little ——"
47 Ireland
48 Gaiter
50 Legal matters

Answer to Previous Puzzle

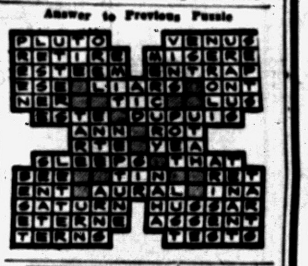

TROPICAL FISH and ALL SUPPLIES
Many species to be seen in our 50 Display Tanks
THIS AD WORTH 1 TROPICAL FISH
BRENDEL'S
2441 Auburn Road (M-59)
3 Miles West of Utica RE 2-6141
PARAKEETAS and SUPPLIES
Open Monday through Saturday

SEE THE NEW 1956 PHILCO TV at HAMPTON TV
825 W. HURON
FE 4-2525



Home of
Frigidaire Appliances
We Are Also a
Detroit Edison Service Agency
AUTHORIZED to
• Exchange Burnt Out Lamp Bulbs
• Replace Worn Out Appliance Cords
• Accept Electric Appliances for Repairs
• Receive Payment of Electric Bills
Keasey Electric
4620 Dixie Highway
Phone OR 3-2601



QUALITY SERVICE
All Makes!
Open 9 A. M. 'til 9 P. M.
See the Beautiful
Sylvania TV
21" Model $139.95 up
CONDON'S
Radio & TV
Sales & Service
127 S. Parke, Corner Auburn
Call FE 4-9736

TODAY Thru Thurs.
PHONE FEDERAL 2-4851
OAKLAND
MODERNLY AIR CONDITIONED
Features at: 1:51-3:48-5:45 7:42 - 9:41
WICHITA
FILMED IN CINEMASCOPE
PRINTS BY TECHNICOLOR
STARRING JOEL McCREA
AN ALLIED ARTISTS PICTURE
ALSO STARRING VERA MILES · LLOYD BRIDGES
WALLACE FORD · EDGAR BUCHANAN
PETER GRAVES · with KEITH LARSEN
CARL BENTON REID · JOHN SMITH
A WALTER MIRISCH Production

There was a Wichita woman who knew the strength of him.
Music by TEX RITTER THE "HIGH NOON" STAR SINGS WICHITA

NEW STORES for LEASE
Good Location for Drugs, Hardware, Ladies' Apparel, Shoe Store, Beauty Shop, Etc.
Large Paved Parking Area, Gas Heat
NEW EAST SIDE SHOPPING CENTER
Auburn Ave. East of East Blvd.
Inquire or Write 640 Auburn Ave.
AUBURN 5 and 10 One Block East of East Blvd.

University of Michigan
FOOTBALL BROADCASTS
Follow the Wolverines on W-CAR
Clip and Save This Schedule
MICH. STATE ... Oct. 1 – 1:15 P. M.
ARMY* ..... Oct. 8 – 1:15 P. M.
NOTHWESTERN Oct. 15 – 1:15 P. M.
MINNESOTA ... Oct. 22 – 2:15 P. M.
IOWA ..... Oct. 29 – 1:15 P. M.
ILLINOIS ..... Nov. 5 – 2:15 P. M.
INDIANA ..... Nov. 12 – 1:15 P. M.
OHIO STATE ... Nov. 19 – 1:15 P. M.
(Sponsored by the Pontiac Retail Store)

Listen to: "PIGSKIN PREVIEW" 10 Minutes Before Game Time. Scores of all the games after each broadcast.
W-CAR 113 on Your Dial

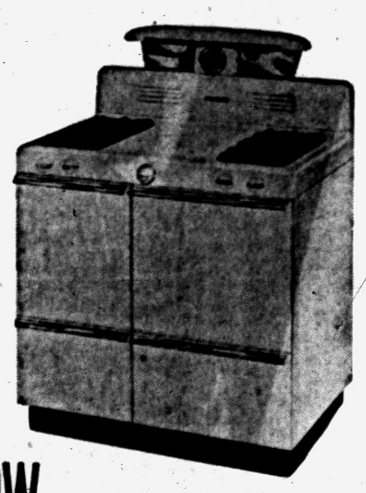
Only $119.95
NOW a Philgas-Tappan range
for rural and suburban homes
the "Pacemaker"
During Our Big Fall Sale
It's a full 36 inch, all porcelain Philgas-Tappan range to make cooking easier, less time consuming with Philgas!
Top Light and Clock Assembly optional at extra cost
FREE Handy Egg Separator to the first 66 women who ask to see this Philgas-Tappan Range!
See It Today!
Phillips 66 Philgas
THE ALL-PURPOSE FUEL
PHILLIPS PETROLEUM CO.
2625 ORCHARD LAKE AVE.
PONTIAC, MICHIGAN
PHONE FE 2-9195
OR SEE YOUR LOCAL PHILGAS DEALER

Old Work—New Work
CALL
HARPER
Electrical Contracting
1200 Rockland—Keego Harbor
John E. Harper—FE 3-7080

★ Eat Under the Stars on Our Patio ★
Arthur Murray's
Drive-in RESTAURANT
Only Drive-In of Its Kind in the Country
With Huge Knotty Pine Television Dining Room for Self Serve
At These Prices . . . You Can Afford to Eat Out
15¢ Pure Ground Steak Hamburger
Hot Dogs, Two for 25c
Coffee, Pure Cream, 5c
97¢ Fried Georgia Chicken
French Fried Shrimp
Fish and Chips, 85c
27625 NORTHWESTERN at TELEGRAPH
Open 11 a. m. to 1 a. m.
Next to Eppa-Digtown—Highland Appliance

Save Now!
Muntz TV
Reconditioned Sets
21 inch Console
ONLY $88


17 Inch Console.....$48
12½ Inch Console.....$28


20-inch Table Model
ONLY $68
Easy Credit Terms and Liberal Trade-in Allowance!
Open Nights 'til 10—Plenty of Parking
C & V TV
Sales: 158 Oakland Ave. FE 2-3781
For Factory Authorized Service—Call FE 4-1515

WHAT'S MY LINE?

INSTRUCTIONS: Each word is related to my work. Unscramble as few as possible to guess my line. Answer appears under arrow, reading downward.

I AM A . . . . . .



1 WONCL
2 OKJES
3 SKAM
4 LANTTE
5 CUNDE
6 LIFO
7 TARESI
8 NUP

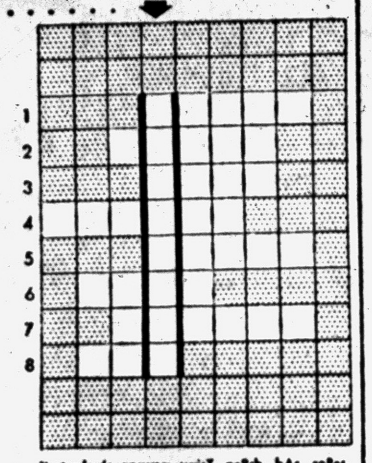

Yesterday's answer: wrisT, poTch, bAr, roPer, nEt, sieZe, relEase, twiSt, coTch, hAng, twiRl.

© 1955 What's My Line, Inc. 9-23

Fast Growth Symbol

EDMONTON, Canada (INS)—Edmonton symbolizes the phenomenal growth of western Canada. Before 1900 it was little more than a trading post. Now, in the grip of an oil and natural-gas boom, it is one of Canada's fastest growing cities. Each month 1,200 new residsents add to the population, already beyond the 200,000 mark.

Every individual needs a gram of calcium a day for strong teeth and bones.

Flying Saucer Plane

LONDON (INS) — A new type of airplane — believed to be shaped like a flying saucer — is being built behind the guarded doors of a British aircraft factory. This revolutionary plane has been designed by Dr. Barnes Wallis, who made the famous Mohne dam-busting mine of the RAF during the war.

Great Britain's industrial production climbed 6 per cent in the first half of 1955 over output in the like period of 1954.

Jet Planes' Fuel High

WASHINGTON — A typical jet fighter plane uses fuel at the rate of 399 gallons an hour at sea level and ne of the latest light bombers consumes 2,150 gallons an hour—more than 6½ tons of fuel.

(Advertisement)
SUBURBAN POLICE PATROL
ELGIN 6-5731

• Watchman Service
• Motorized and Foot Patrol
• Plant Guards
Fully bonded and insured. Picnics, weddings and parties. Reasonable Rates

Greece Holding to NATO Pact

Say Greeks Won't Bolt Over Cyprus Wrangle; West Braces for Strain

WASHINGTON (AP) —Well-posted observers discounted today speculation that Greece, in the bitterness of her disappointment over Cyprus, would break her ties with the North Atlantic Alliance.

* * *

But they said the West must brace itself for a period of strain with whatever government holds power in Greece for the next few months.

Greek frustration over Cyprus boiled over when a United Nations Steering Committee voted Wednesday against a General Assembly discussion of self-determination for the island now ruled by Britain.

Greeks believe the Greek-speaking majority on Cyprus would vote to join Greece. Turkey opposes any such union with Greece for the Mediterranean island, which has a Turkish minority.

* * *

The United States voted against the U.N. debate and thereby incurred some of the wrath Greek spokesmen and newspapers have been pouring on Britain and Turkey. Athens dispatches told of press demands for Greece to withdraw, not only from the Balkan Alliance with Turkey and Yugoslavia, but from the North Atlantic Treaty Organization itself.

* * *

Diplomats here, however, said there is every reason to believe responsible Greek leaders will realize that Greece would not, in the long run, gain from a neutralist course.

New Method Tests Thickness of Egg Shells

CORVALLIS, Ore. (INS) — A quick new method of choosing breeding hens that will produce thick-shelled eggs in offered by Paul Bernier, poultry research expert at Oregon State College.

* * *

The common method used by poultry men to test egg shells in choosing breeding stock has been to break the shell and measure it with a micrometer.

Bernier has added new findings to an old "specific gravity" test which leaves the eggs suitable for marketing or incubation.

The test hinges on a proper mixture of salt water in which thick-shelled eggs sink and thin-shelled eggs float.

Bernier estimated that at least a tenth of all marketed eggs are broken o rcracked in handling between the nest and the consumer.

* * *

Although some of the breakage is due to poor feeding, he said, a hen must have the inherent ability to produce strong-shelled eggs when fed the proper diet.

The research expert estimated that broken and cracked eggs cost Oregon producers alone a million and a half dollars a year.

Owl Eyes Eaten for Sight

PORT-OF-SPAIN, Trinidad — East Indian natives used to eat the eyes of owls in the belief that this would enable them to see better at night.

(Advertisement)
Feel Sunk After Lunch?
—because of stomach acid?

Do this—to avoid after-luncheon "letdown" due to excess stomach acid. Just take 2 Tums when you feel distressed or logy after eating. Tums neutralize excess stomach acid almost before it starts—give top-speed relief from gassy fullness. Tums require no mixing, no waiting. That's why millions always carry a handy roll in pocket or purse. Get Tums today.
Economical—only 10¢ and 5-roll pkg. 25¢
TUMS 10¢ EAT THEM LIKE CANDY
"On The Spot" Relief For Acid Indigestion

We Are an
OFFICIAL PICK-UP STATION
for
WILLIAM'S GUN SHOP
So if you need any type of work done on your gun . . . sights or scopes mounted . . . bring it to us for fast work done by expert craftsman.
★ Make Slaybaugh's your one-stop Hunting Headquarters . . . complete selection of guns, hunting clothes, shells, blue rocks, etc.
WE SELL
DUCK STAMPS
Open Sundays from 9 to 1
SLAYBAUGH'S
SPORTS SHOP
630 Oakland Ave. FE 4-0824

SEARS ROEBUCK AND CO

Imagine! Complete Watch Overhauling
LIMITED TIME ONLY JUST 6.69*
*Chronograph watches not included. Work done by seasoned experts.
Watch Repair Dept.
—Main Floor
SEARS 154 N. Saginaw Phone FE 5-4171

SALESMEN
WANTED
We have openings for full and part-time salesmen. Guaranteed salary plus commission, ideal working conditions.
Inquire at . . .
Osmun's
51 N. Saginaw

SEARS ROEBUCK AND CO. 69th ANNIVERSARY sale
good quality for less since 1886

shop tonite until 9 . . . last days of sale!



new dress anniversary purchase!
fashions for fall
value-tagged $7
There's a new fall dress meant just for you in this brand new assortment! Whatever your choice—dressy or casual—slim sheath or full 20-gore skirt—rayon faille, taffeta or crepe—rayon menswear, flannel or tweed—subdued or brilliant colors—you'll find it in this big specially priced group! Misses' and junior sizes.
Ladies' Ready-to-Wear —Second Floor

anniversary-priced!
fall flatterers
in glowing colors
$2.69
Take advantage of this special price! Choose the very newest hat shapes . . . in rich rayon velvet or in high luster finish felt . . . tastefully adorned . . . in fall's loveliest colors!

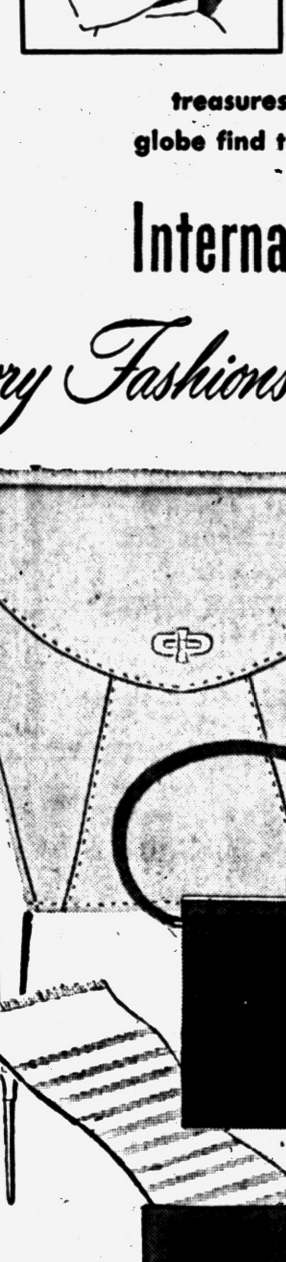

corduroy pedal pushers
3.66 Reg. $3.98 and $4.98
For hard playing, easy washing . . . velvety corduroys in sparkling colors. Checks, solids, paisley prints, harlequin patterns . . . all the gay designs you love. In misses' sizes—at Sears!

classic blouses
1.50 Reg. $2.98
The tailored classic and jewel neckline blouse, boasting row upon row of tiny tucking. In a rainbow array of colors . . . all sizes 30 to 44 — save.



★ 6 Months to Pay . . . Small Service Charge
★ It's As Easy As Shopping with Cash and It's More
CONVENIENT

treasures from all over the globe find their way to our
International
Accessory Fashions Bazaar

from France! ribbon scarfs
Rayon satin and taffeta in handsome patterns and rich colors. Many are reversible. 1.69

from France! kidskin gloves
A new secret tanning process actually makes them washable! Black, gold, white, tan, pink or beige. 3.98

from Italy! leather handbags
Casual styles in honey-toned natural leather, magnificently polished and hand detailed.
as low as 2.98 *Plus Tax*

copies of imported handbags
Our own exclusive copies of designs from the fashion centers of Europe. Pouches, envelopes, totes and many more.
in plastic 3.98 *Plus Tax*
in leather 4.98 *Plus Tax*

Kerrybrooke
THE RIGHT WAY TO SAY
WOMEN'S ACCESSORIES



Women's Accessories—Main Floor

"Satisfaction guaranteed or your money back" SEARS
154 N. Saginaw St. Phone FE 5-4171