The Weather
Sunday—Partly cloudy
Pollen Count: 96
Details Page 2

THE PONTIAC PRESS

Home Edition

112th YEAR ★★★★ PONTIAC, MICHIGAN, SATURDAY, AUGUST 28, 1954—28 PAGES ASSOCIATED PRESS UNITED PRESS INTERNATIONAL NEWS SERVICE 7c

B36 Crash in South Dakota Kills 24 Crewmen

Runoff Primary in Texas Today Bitter for Dems

Shivers and Yarborough Campaign Result Hailed as Test for Ike

DALLAS, Tex. (AP) Gov. Allan Shivers and his opponent for re-election—Ralph Yarborough—squared off today in a Democratic runoff primary hailed as an Eisenhower popularity test.

The vote was expected by many to exceed the 1,348,000 total cast in the July 24 primary in which Shivers led Yarborough by 23,787 votes.

One of the bitterest political campaigns in the memory of veteran observers ended last night with the candidates plugging where the votes were heaviest. Each predicted victory.

Yarborough was in Dallas, reputed Shivers stronghold. Shivers was in Houston, where Yarborough expected a huge union vote.

Party loyalty was a major issue in the campaign which grew hotter with the injection of such issues as racial segregation in public schools, support of the CIO Political Action Committee, support of the National Assn. for the Advancement of Colored People, and a land deal in which Shivers made a profit of $425,000.

Shivers campaigned for Republican Dwight D. Eisenhower in 1952, taking the state party organization with him, and carrying Texas for the GOP for the second time since reconstruction days following the Civil War.

He did it, he said, because Eisenhower promised a return of the supposedly oil-rich tidelands to state ownership. Democrat Adlai Stevenson, Shivers said, believed in federal ownership.

"I did it for the school children of Texas," Shivers said. Money received from tideland leases and royalties goes into the state's permanent school fund.

But Yarborough said Shivers promised House Minority Leader Sam Rayburn, the Democratic convention's chairman, that he would return to Texas and support the Democratic nominee. Rayburn and other Democratic leaders concurred with the Yarborough contention.

"A month later," Yarborough said, "my opponent was back in Texas campaigning for the Republicans in a turncoat role."

Shivers said his profit of $425,000 on a Rio Grande land deal was in the American tradition. "There's nothing wrong with a man making money," he said of the 1946 deal.

Yarborough denied Shivers' charges that the CIO-PAC, the NAACP and the Americans for Democratic Action quarterbacked his campaign and fed it financially. He said Shivers insulted the Texans who voted for Yarborough in the first primary by calling them "outsiders."

Queen Presents Peaches to Mayor



Pontiac Press Photo

MAYOR GREETS QUEEN—Mayor William W. Donaldson smilingly accepted a basket of Michigan peaches from Karen Hoff, Michigan Peach Queen, in his office yesterday. Karen, 18, of 270¼ East Blvd. S. had just returned from Washington, D. C. where she presented peach pies to White House aides for President Eisenhower.

Dems Launch Drive to Snare Farmers' Vote

Unity of South Dakota Rally Rests on Adlai's Price Support Stand

SIOUX FALLS, S. D. (AP) — Midwestern Democratic leaders meet here today to start a drive for the farm vote in November, but uncertain as to whether they stand united on an agricultural issue.

This uncertainty was supplied mainly by Adlai Stevenson, the party's titular leader and the principal speaker at a conclave drawing many candidates for Congress from 15 states—Indiana to Wyoming and North Dakota and Minnesota to Oklahoma.

Many of the leaders wanted the party to go all out in making the Eisenhower administration's farm program the big issue in a fall campaign in which Democrats hope to regain control of Congress.

They propose to make the party's main attack — in farming areas on — flexible farm price supports which the GOP-controlled Congress recently passed at the behest of President Eisenhower.

But was Stevenson ready and willing to go along with them on this particular issue?

That was a big question which the party leaders asked one another. Particularly active at the meeting were many former Agriculture Department officials under the Roosevelt and Truman administrations. Included were former Secretaries of Agriculture Claude Wickard and Charles F. Brannan, and several former officials in the now defunct Agricultural Adjustment Administration.

These men made no secret of the fact that they were hoping

(Continued on Page 2, Col. 3)

Not Made for Arms



AP Wirephoto

ARM WEDGED IN PIPE—Carol Ann Melendy, 7, bravely holds back tears as her parents, Mr. and Mrs. Charles Melendy, try to comfort her while a doctor attempts to release her arm from a narrow water-main pipe in Boston yesterday. Her arm became stuck when she trie dto retrieve a shuttlecock used in a badminton game. She was released after firemen and policemen worked on her arm for an hour with soap and oil.

Bodies Burned and Badly Torn; Three Still Live

Ship on Training Flight Hits Hill Near Runway, Bursts Into Pieces

RAPID CITY, S. D. (AP)—A huge B36 bomber carried at least 24 crewmen to death last night when it crashed and burned during landing attempt at Ellsworth Air Force Base near here.

The public information office said three other crewmen aboard the plane were in "very critical" condition at the base hospital.

The bodies of the dead were badly torn and burned.

At first searchers were kept away from the fuselage section of the broken ship by roaring flames. However, they were able to remove the last bodies about 6 a.m.

Officers said the heavy casualty list slowed the task of notifying the next of kin. No public identification of victims will be made until this is accomplished.

The blazing ship set several brush and grass fires. These were brought under control.

The plane was one of the nation's largest propeller driven bombers. It took off from the base yesterday on a routine training flight.

The wreckage was scattered widely over a quarter mile area, one officer reported. He described the weather as "perfect" at the time the ship was to have landed.

Officers said the plane apparently struck a small hill as it approached the lengthy runway and was burst apart and fired within seconds. It came down about a mile and a half from the base on the ranch of Alfred Swallow located about 13 miles west of this southwestern South Dakota city of 25,000.

Swallow and his son, Harold, said they were about to retire when they felt a "concussion which shook the ground." They saw flames light up the sky immediately and drove to the scene.

Fierce flames were sweeping the wreckage by the time they reached it. They said pieces of the ship were scattered over a wide area.

Swallow also said there were a number of explosions, apparently of fuel tanks and ammunition. The plane had been on a routine training flight out of the Ellsworth Base, which is 13 miles west of Rapid City. The crash occurred about 11:15 p.m. EST.

Names of all victims were being withheld pending notification of next of kin.

France Opens EDC Debate Today but Delay Forecast

PARIS (AP) — France's National Assembly began its long-heralded debate today on the explosive European Defense Community issue. But EDC supporters were striving to delay the vote they fear will kill off the treaty.

As the showdown hour approached there was much uncertainty whether Premier Pierre Mendes-France would be able to stay in office amid the buffeting from opponents and supporters of the treaty.

A powerful movement arose in the Assembly was scheduled to begin debate formalities today with a report on the project by Jules Moch of the Foreign Affairs Committee who is expected to urge its rejection.

After Moch and other committee members make their reports Mendes-France may take the floor to outline his position. At this point a move to postpone the debate may be brought up. Highly placed informants say the government might be willing to accept a delay.

Mendes-France tried his hand at modifying the pact last week in Brussels but he ran into a stone wall of opposition from the other five countries.

But the pro-EDC elements claim the Premier demanded changes that were too drastic and that he showed no willingness to meet the views of the other nations.

Talks between this group of treaty supporters and political friends of Mendes-France went on for hours yesterday but no decision was reached. Finally the discussions were broken off for the night after the Premier asked to think it over until morning.

Among those maneuvering for more time and modifications in the treaty are former Premiers Rene Mayer, Paul Reynaud and Robert Schuman.

The other five nations had three main objections to Mendes-France's proposals:

1. They watered down the supranational characteristics of the treaty.
2. They discriminated against Germany.
3. Many of them would require re-ratification by the parliaments

(Continued on Page 2, Col. 4)

Plan Lie Tests in $6,000 Theft

Safe Reported Rifled in Hazel Park Market Early Friday

Lie detector tests are planned for 53 employes of a Hazel Park supermarket where $6,000 was reported stolen from a safe early Friday morning.

Hazel Park Detective Lt. Harold Hill, who reported that the safe was unmarked, said he plans the tests to determine whether the theft was an inside job.

He also listed the possibility that the safe was left open by store employes or that the thief knew the combination.

Employes left the store, the Food Fair Market at 330 W. Nine Mile Rd., at 1 a.m. Friday. The theft was discovered by two employes when they opened the store again at 7:15 a. m.

Entry was gained by sawing a lock hasp off a rear door. Hill said most of the money was in large bills.

Hurricane Carol Blowing Toward Carolina Shores

MIAMI, Fla. (AP)—A growing hurricane with winds up to 115 miles an hour inched toward the north northwest today. All interests in North and South Carolina were placed on the alert.

The small but powerful hurricane was about 300 miles east of Jacksonville, Fla., with a forward movement of less than five miles per hour.

Hurricane winds extended outward 50 miles from the center and gales extended 100 miles.

The Miami Weather Bureau said the storm should intensify some and move slowly the next 12 hours, probably in a direction between northwest and north.

The storm, named Carol to identify it as the third of the season, intensified rapidly yesterday but waltzed around near latitude 30.3 north and longitude 76.7 west.

Alice, first storm of the season, moved into Mexico near the Texas border on June 25, causing floods in the area. Barbara, the second, blew up in the Gulf of Mexico and moved across the Louisiana coast July 28.

Calls Witnesses in Censure Quiz

Sen. Watkins' Group to Start Probe Tuesday on McCarthy Conduct

WASHINGTON (AP)—Sen. Watkins (R-Utah) said today witnesses are being subpoenaed for the start Tuesday of public hearings in a new Senate investigation of the conduct of Sen. McCarthy.

Watkins, chairman of a special six-man committee that will look into censure charges aimed at McCarthy by three fellow senators, declined to name the witnesses summoned.

The bipartisan Watkins committee will start its inquiry shortly before another group — the Senate Investigations subcommittee — publishes Republican majority and Democratic minority reports on 36 days of hearings into the McCarthy-Army controversy.

The McCarthy-Army verdict is scheduled to be made public Tuesday night or Wednesday morning.

The four Republican members have filed a 3,500-word report with J. Mark Trice, secretary of the Senate, to be kept under seal until a 5 p.m. deadline Monday.

Sen. McClellan of Arkansas, the senior of the subcommittee's three Democratic members, said the minority report will not be completed until a few hours before the Monday deadline. He declined to discuss reports that it is taking a form sharply different from the Republicans' findings. But he told newsmen, "our report may cover some aspects that are absent from the majority report."

McClellan mentioned "an outside chance" that Democratic members may file individual statements or findings on one or two points in addition to their joint statement.

Hunt Owner of Hit-Run Car

Berkley Man, 34, Killed by Auto Carrying Four From Gas Station

Police today are hunting the owner of an abandoned car which was involved in a hit-run crash Friday that took the life of a 34-year-old Berkley newspaper distributor.

The victim, Leonard W. Jenne of 1186 Cambridge, was killed, and his companion, William Raisch, 16, of 2313 Wakefield, Berkley, was injured when their station wagon was rammed by a speeding car at Mortenson near Dorothea in Berkley.

Raisch is reported in good condition at St. Joseph Mercy Hospital with a possible skull fracture. He was unable to make a statement.

Berkley police said a check with the Secretary of State's office in Lansing listed the car's owner as Burton White of 19956 Wakenden, Detroit. Detroit officers said no one could be located at the address.

Filling station owner, Zearl Moore, who later identified the death car, said the auto with four occupants, one an Air Force sergeant, pulled into the station at about 4:30 a.m. for service and repairs.

Moore said the quartet returned to the station at Woodward and Coolidge, only a few blocks from the crash scene, at about noon to pick up the car.

The sergeant, described as about 28, five feet, 10½ inches tall and

(Continued on Page 2, Col. 4)

Orchestra Forecasts California Weather

REDLANDS, Calif. (AP)—The 100-piece Vine Street Musical Workshop Orchestra of Hollywood, in rehearsal for an evening concert, struck up George Handl's "Water Music" yesterday, and as if on cue, a freak August rainstorm opened up, sending the musicians to cover.

After several minutes of watching, Toscha Seidel, violinist and concertmaster tucked his violin under his chin and began playing, "Hymn to the Sun," from Rimsky-Korsakov's opera, "Le Coq d'Or." The rain stopped and the sun came out.

Earth Really Looks Round, Claims High Altitude Pilot

DAYTON, Ohio (AP)—The earth really looks round from 17 miles up, says the man who flew higher in the sky than any other human.

Trees turn olive drab from up there, observes Maj. Arthur Murray, the 35-year-old Pennsylvanian who started his military career on a horse and recently broke the world's altitude record.

Colors on earth "seemed to start changing," its roundness showed clearly and the sun was "so much brighter it was almost blinding," he told a press conference yesterday.

The conference followed an Air Force announcement the veteran combat and test pilot was the man who took a Bell X1A rocket-powered experimental aircraft to new heights.

Air Force secretary Harold E. Talbott announced the record last Saturday but withheld announcement of the pilot's name until yesterday. Exact date of the record-breaking flight — or flights, nobody is saying which—and the exact altitude still are Air Force secrets.

But informed observers speculate the new record must be in the neighborhood of 90,000 feet.

The former record, set Aug. 21, 1953, by Marine Corps Lt. Col. Marion Carl in a Douglas Skyrocket D558-II, was 83,235 feet.

Maj. Murray said as he went to record altitudes areas of the earth covered with dry grass turned bright straw colors. And the greens of vegetation looked olive drab.

But the brightness was the

(Continued on Page 2, Col. 6)

Avon Township Baby Dies of Suffocation

A three-month-old Avon Township baby suffocated early this morning only a few hours after a feeding by its mother.

The victim, Rodney Gale Bryant, only child of Mr. and Mrs. Roy Bryant of 2480 Morley, Brooklands, was found dead in its crib at about 6:30 by the parents. Deputy Oakland County Coroner Dr. Carl Schlecte said the child died of suffocation.

The mother said the child was apparently all right when she fed it at 2 a.m.

Funeral arrangements are pending at the Pixley Funeral Home, Rochester.

Train Is Not a City Bus Rider Learns in a Hurry

CHICAGO (UP) Leslie Jones, 37, brought an Illinois Central Railroad train to a screeching halt when he pulled the emergency cord.

Jones said he thought the cord was the stop signal usually found on city busses and streetcars.

He was sentenced to 10 days in jail for malicious mischief.

Partly Cloudy Skies Seen for Sunday

Sunday will be partly cloudy with not much change in temperature for Pontiac residents, the U.S. Weather Bureau says.

Low tonight is expected to be 63 to 67 with a high tomorrow of 80 to 84.

In downtown Pontiac Friday temperatures ranged from 50 to 80 degrees.

At 8 a.m. this morning the thermometer reading was 69 degrees, rising to 78 by 2 p.m.

Detroit Attorney to Fight Ban on Ice Cream Peddling

A Detroit attorney who caused a revision of River Rouge's peddling ordinance last summer prepared to fight Pontiac's law banning the peddling of ice cream products today after police brought another vendor into court Friday.

Paul W. Harty, representing two men arrested for violating the ordinance yesterday, said the city's ordinance is in "violation of the federal and state constitutions."

Harty, who has a case pending in Oakland County Circuit Court under the city's ordinance added, "The constitutionality or validity of the ordinance has not changed with the new revision. It still prohibits a man from making a living."

He contended that the city has a right to regulate such business activities, but can't "arbitrarily take a man out of business."

Harty pointed out that members of the 3-A Association, a group of ice cream vendors represented by him, were confronted with an identical ordinance in River Rouge, June, 1953.

"After bringing the matter to the attention of the Wayne County Circuit Court, Presiding Judge Ira W. Jayne ruled that the ordinance was unconstitutional and that no city or township can take away the privilege of allowing a man to make a legitimate living."

Sol Greenwald, 35, of 6520 Third, Detroit, was the second member of the association to be arraigned for violating the new ordinance yesterday when he appeared before Municipal Judge Cecil McCallum.

He was released on $50 bond pending trial Sept. 1, when another member of the association also is scheduled to appear for trial.

"Immediately upon their conviction," said Harty, "the matter will be appealed to circuit court and will be carried higher if necessary."

The first vendor to be arraingned

(Continued on Page 2, Col. 5)

Danube Flood Area to Get U. S. Corn

DENVER (AP) — President Eisenhower's vacation headquarters announced today the United States is shipping 25,000 tons of feed corn — valued at about $1,900,000 — to Danube River flood areas in Austria.

The summer White House said shipment of the corn, to start in a few days, was requested by the Austrian government through the American Embassy in Vienna.

The United States several weeks ago announced a four million dollar relief program for European nations hit by Danube and tributary river floods. The American offer of surplus food was to Soviet-dominated countries as well as friendly nations.

President Signs Farm Measure Today With Hope of Stabilizing Land Income

DENVER (AP)—President Eisenhower today signs into law a farm bill representing a major administration victory—a measure he says will provide more food, make production more efficient and stabilize farm income.

The President's vacation headquarters announced his plans to sign legislation (probably before noon, MST) for which he fought perhaps more vigorously than he did for any other program he submitted to the 83rd Congress.

The measure, however, is something of a compromise on Eisenhower's request for broad powers to deal with farm price supports and accumulated food surpluses valued at many millions of dollars.

Many politicians believe that the omnibus farm bill—changing the direction and pattern of 20 years of government programs—may decide party control of Congress during this campaign year when all House members and more than one third of the Senate face reelection.

In general, the 1954 farm act gives Secretary of Agriculture Benson authority to move government farm price supports up or down.

It also provides new methods for disposal of more than six billion dollars worth of farm surpluses that may bulge to near 10 billions before the year ends.

Biggest change is an end with this year's crops to the mandatory, rigid supports at 90 per cent of parity that were installed during World War II to stimulate production of wheat, cotton, corn, rice and peanuts.

In winning its plea for flexible and lower supports, the administration had to reverse the powerful agriculture committees of the Senate and House, as well as a House vote to raise dairy supports to 80 per cent of parity Sept. 1.

Aiding in this long battle were decisions of Congress in 1948 and 1949 to establish flexible price supports on farm commodities at between 75 and 90 per cent of parity. Actually this law never was allowed to operate because Congress continually extended the rigid 90 per cent supports.

On dairy supports, the Senate extended authority to retain the reduced 75 per cent levels, eliminating increases voted by the House and the Senate Agriculture Committees.

But it accepted a number of House dairy provisions intended to

(Continued on Page 2, Col. 5)

In Today's Press

Building News ..... 18 thru 19
Building News ..... 12 thru 21
Church News 10, 11
Comics 20
County News 28
David Lawrence 4
Dr. George Crane 4
Editorials 4
Emily Post 8
Hal Boyle 20
Markets 21
Patterns 8
Sports 12
TV & Radio Programs 27
Theaters 5, 6, 7
Want Ads 22, 23, 24, 25, 26
Womens Pages 8, 9

Osman's Town & Country Store for Men, Tel-Huron Shopping Center. Open every evening 'til 9.

The Day in Birmingham

City and School Taxes Due Tuesday to Avoid Penalty

From Our Birmingham Bureau

BIRMINGHAM—Local residents have until next Tuesday to pay city and school taxes for the 1953-54 fiscal year without further charges being added, City Treasurer Russell T. Berger said yesterday. The total city assessment figure is $951,741.57.

He reminded taxpayers that starting Sept. 1 an additional penalty of three-quarters of one per cent will be added each month through February 1955.

Delinquent accounts will then be turned over to the Oakland County Treasurer's office for collection.

"They're coming in very well now—approximately the same as last year," Berger commented, "and last year was the best tax collection year we have ever had in birmingham.

Returns have been coming in heavily the last two weeks, Berger said, but quoted the total amount received as of Aug. 10 of this year and through the same date last year.

Of the $863,600.16 total assessment figure for 1953, $587,577.06 had been turned in by Aug. 10.

On that date this year, $566,158.13 had been collected.

* * *

Planning Board members will hold an informal hearing on Sept. 21 with the petitioners before making a final recommendation on the request to rezone about 2.6 acres of property at the southwest corner of Southfield and Lincoln from single-family to terrace classification.

The board this week reviewed a zoning study made on Southfield road between Lincoln and 14-Mile. It was indicated that the property in question should not be rezoned, because the other three corners at the intersection are also zoned single-family.

* * *

The championship game in the junior golf program at Springdale Park was played yesterday, with Warren Sumner the low scorer in 18 holes of play.

Four youths vying for the top honors were first in their flights and handicapped according to their average score for yesterday's playoff. Warren's score was 78, a 10 handicap giving him a 65 net.

His competition and their scores were: John Shelly, 91 score, 20 handicap; Mike Brandt, 120 score, 30 handicap; and Dave Sturgess, 125 score, 34 handicap.

* * *

Whether or not the city can lease city property is one of the matters to be looked into before the City Commission answers a request from the Birmingham Tennis Club.

At this week's meeting the club asked permission to lease property on which it would erect four tennis courts and a small shelter.

Commissioners favored the move, particularly if the club would cooperate in letting the Birmingham High School tennis team use the facilities.

* * *

City Planning Director Robert S. Boatman this week broached the subject of working for the city on a part-time basis, inasmuch as he has been asked to assist Grand Rapids Planner Scott Bagby, for a period of time. Boatman worked with Bagby before coming here.

The City Commission will be asked to make necessary arrangements, and perhaps retain both men part-time during the interim.

* * *

"Forest Rangers," the summer reading club at Baldwin Library, will be feted at a party from 2 to 4 p.m. Monday, Kathleen Piket, children's librarian, has announced. Plans call for seeing a movie and playing games.

"Trees" will also be presented to the youngsters, who received the trunk of a tree when they read their first book. Branches and foliage were added as each book was read, until the trees were completed.

James Parry, Charles Brownell and Edward Jesse have been assisting Miss Piket.

James L. Lancaster

Service for James L. Lancaster, 87, of 1351 Chapin will be held at 1 p.m. Monday at the Manley Bailey Funeral Home, with burial in White Chapel Memorial Cemetery. He died at his residence Friday after a long illness.

Mr. Lancaster is survived by his widow, Lillian; a son, Robert L. of Birmingham, and a daughter, Mrs. Frances T. Cragin of Bloomfield Hills.

Capital Rebuffs Gas Delegation

White House Aide and FPC Member Withhold State Pipeline Support

WASHINGTON (AP) — A Michigan delegation apparently got little cause for optimism from its visit to Washington yesterday in behalf of a natural gas pipeline project.

The group, headed by Detroit Mayor Albert E. Cobo and Grand Rapids City Manager George Welsh, called at both the White House and the Federal Power Commission.

Members of the delegation urged government approval of a proposed new $130 million Louisiana-to-Michigan pipeline by the American Louisiana Pipe Line Co. They said the pipeline would end current gas shortages in both Michigan and Wisconsin.

Two-thrds of the gas would go to the Michigan Consolidated Gas Co. for dstribution in Detroit and southern Michigan. The other one-third would go to the Michigan-Wisconsin Pipe Line Co., which serves 14 utilities in Michigan, Wisconsin, Missouri and Iowa.

At the White House, presidential assistant Sherman Adams listened to the delegation's plea but expressed no opinion. Cobo quoted him as saying it was a matter for the Power Commission to decide. The group had hoped to get administration backing for the pipeline.

At the FPC, Commission member Seaborn L. Digby told the group it would be "highly irregular" for the government body to act on information received outside a regular hearing.

The commission has refused to make a decision on the merits of the proposal until the producers who have contracted to supply American Lousiana with gas agree to submit to federal regulation.

This, says American Louisiana, kills the project. Its contracts with the producers expire Oct. 1 and the producers will refuse to apply for FPC certificates by that time, the company says.

Worker Buried Up to Neck as Ditch Caves In

BLOOMFIELD TOWNSHIP — Buried up to his neck in clay following a cave-in the father of two children was rescued by a fellow worker yesterday.

William Lang, 45, of 28450 Franklin Rd., Southfield Township, was examined at St. Joseph Mercy Hospital, Pontiac, and released.

His rescurer was Gene Gardner, 28, of Ferndale, who told police the two were laying sewer pipe at a home under construction at 7380 Franklin Rd. when the accident occurred.

Gardner witnessed the cave-in and was pulling the pinned-in Lang to safety when police arrived.

The Weather

PONTIAC AND VICINITY — Partly cloudy tonight and Sunday. Not much change in temperature. Low tonight 60 to 65. High Sunday 80 to 85. Variable winds 4-6 m.p.h. becoming southeast to south 10-15 miles Sunday.

Today in Pontiac

Lowest temperature preceding 8 a.m. 66

At 8 a.m.: Wind velocity 2 m.p.h. Direction: Southwest

Sun sets Saturday at 7:13 p.m.
Sun rises Sunday at 5:54 a.m.
Moon sets Saturday at 7:02 p.m.
Moon rises Sunday at 7:11 a.m.

Downtown Temperatures		Downtown Temperatures	
6 a. m.	66	11 a. m.	76
7 a. m.	66	12 m.	78
8 a. m.	69	1 p. m.	78
9 a. m.	73	2 p. m.	78
10 a. m.	74		

Friday in Pontiac (As recorded downtown)

Highest temperature	80
Lowest temperature	50
Mean temperature	65
Weather—Cloudy.	

One Year Ago in Pontiac

Highest temperature	96
Lowest temperature	64
Mean temperature	80
Weather—Fair.	

Highest and Lowest Temperatures This Date in 82 Years	
97 in 1948	47 in 1888

Friday's Temperature Chart

Alpena	66	60	Los Angeles	79	65
Bismark	82	49	Marquette	76	62
Brownsville	93	75	Memphis	99	75
Chicago	82	66	Miami	94	77
Cleveland	87	64	Omaha	88	73
Denver	89	61	Phoenix	101	74
Detroit	77	65	St. Louis	96	75
Duluth	62	58	S. S. Marie	72	57
Houghton	71	56	Traverse City	78	62
Jacksonville	88	75	Washington	73	70
Kansas City	101	82	Baltimore	77	69
Lansing	81	67	Tampa	87	76

Pontiac Deaths

Mrs. Lewis Barton

Funeral for Mrs. Lewis (Grace A.) Barton of 121 Orchard Lake Ave. will be Monday at 10:30 a.m. from the Pursley Funeral Home. Capt. Vernon Vie of the Salvation Army will officiate, with burial in Ottawa Park Cemetery.

Mrs. Barton died Thursday at Pontiac General Hospital.

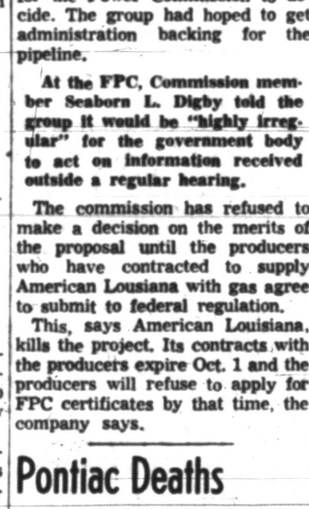

NAN HARLYVETCH

Nan Harlyvetch, 17 - year - old Avondale High School senior, was recently named Miss Young Democrat of Oakland County. She lives at 3140 Crooks Rd., Rochester. Miss Harlyvetch is a member of the North Oakland County Young Democrats Club.



AP Wirephoto

BUBBLE GUM-CHEWING CATCHER—Blowing a huge bubble as he relays a practice throw to the second baseman in the championship game of the Little League World Series in Williamsport, Pa. is Clarence Brumm of Colton, Calif. Brumm's bubble blowing evidently failed to impress the opposition, for the Colton team bowed to the Schenectady, N. Y. club, 7-5.



REV. DAVID MORTENSEN

Baptist Youth Groups Enjoying Camp Life

The Marimont Baptist Church is in the midst of it's most successful youth camp program in the history of the church. The young people are attending the Island Lake Group Camp near Brighton.

Youngsters of Junior High Group who have enjoyed one week at the camp are: Carl Lehman, Mary Ryder, Carol Ryder, Karen Fletcher, Marcia Allen, Lucy Morris, Janet Parsons, Janet Shook, Delphine Shook, Ruth Hassenzahl, Sharon Kay Stone, Dennis Vincent, William Robinson, Paul Smith, Thomas Lee Hill, Robert Hassenzahl and John Kelley.

Others who have returned from camp are: Judy Kern, Pamela Dunnam, Joan Lemon, Patricia Largent, Karen Lundeen, Paulette Hempton, Pearlie Bunnell, Gerald Titsworth, Edward Kulvander, Elton Houston, Darwin Titsworth, Mark Vincent, Philip Mortenson, Roger Richards, Fred Kern, Charles Houston and Eddie Bunnell.

The camps are held in conjunction with several Detroit, and Pontiac Conservative Baptist Churches. The Rev. David Mortensen is pastor of the church.

Democrats Launch Farm Vote Drive

(Continued From Page One)

that Stevenson, in a speech to be given at a dinner tonight, would use his choicest words in denouncing flexible supports and endorsing high price floors, scheduled to expire at the end of this year.

Under the flexible system, price props for such crops as wheat, corn, cotton, rice and peanuts rise or fall in relation to the size of supplies. They go up when supplies are small to encourage production and down in times of surpluses to discourage production.

Democratic critics contend the GOP program would bring about lower farm prices and income and possibly a depression. The administration argues, on the other hand, that high supports cause over-production, destroy markets and bring on controls.

Stevenson never has flatly committed himself on the issue of high vs. flexible supports. Hence there is uncertainty as to what he might say in his talk.

Democrats in Congress are themselves divided on the price support issue, although a majority voted against the flexible floors when the question came up recently, and fought unsuccessfully for retention of high floors set under the Roosevelt regime.

Sweeny Leads in Links Finale

New Yorker Has 1-Up Advantage Over Palmer in Amateur Windup

By H. GUY MOATS

Debonaire, 43 - year - old Bob Sweeny of Port Washington, N. Y., was hanging on to a slim lead as today's USGA amateur championship finals neared the halfway at Country Club of Detroit.

The easterner was ahead early, lost his edge, then regained it to be 1-up at the 14th over Arnold Palmer of Cleveland.

Sweeny took a quick lead, firing birdies at the Clevelander on the 2nd, 3rd and 4th holes. He slipped on the 5th by three-putting for a bogie.

The slender Sweeny then banged in a birdie on the 7th to regain his 3-up lead briefly. Palmer took the 8th and 9th on pars, while Sweeny was taking bogies. At the turn, Sweeny was 1-up, with a medal card of 35, even par. Palmer had 36.

The stocky Palmer squared the match on the 10th with a birdie 4. After halving the 11th, Sweeny came back to go 1-up on the 12th with a bogie 5 to Palmer's double-bogie 6. Palmer was on in 3 and took 3 putts.

On the 13th, Sweeny made it 2-up again, by dropping a 30-foot putt for a 2 on the par 3 hole. At 14, Palmer cut the margin again to 1 hole with a birdie three to Sweeny's par four.

French Assembly Starts EDC Debate

(Continued From Page One)

of the nations which already had ratified.

The resolution prepared yesterday by the pro-EDC group seemed to side-step these controversial points.

Pravda urged France today to reject the European army plan, warning that the six-nation project puts "insuperable obstacles" in the way of a German settlement.

Moscow radio broadcast the newspaper commentary, apparently timed to coincide with the opening of French Assembly debate on the European Defense Community.

Police Seek Owner of Fatal-Crash Car

(Continued From Page One)

weighing 215 pounds, asked to have the work charged. When Moore demanded payment of the $190 bill, the four ran to their car and sped away.

After the crash, witnesses said the four fled on foot. Police said a bakery truck driver reported giving three youths and an airman a ride from near the crash scene to a Woodward gas station where they reportedly took a taxi toward Detroit.

Police said they lost the trail at this point.

The bakery truck driver said one of the youths was bleeding severely from face cuts. When asked what happened, the sergeant said: "My buddy fell from a car."

Jenne is survived by his wife, Muriel Marie, and two children, Susan Marie, 8, and Leonard Jr., 5. Services are pending at Kinsey Funeral Home, Royal Oak.

A baby is born in the U. S. on an average of every 3 seconds.

3 Youths to Spend Weekend in Jail for Beer Drinking

Three Pontiac youths recently charged with illegal possession of beer will have to spend this weekend in the Oakland County Jail on orders of Municipal Judge Cecil McCallum.

The three minors, Bill G. Spicer, 18, of 45 Allen St.; Connie Fields, 17, of 388 Midway Ave.; and Verl C. Bills, 20, of 354 Midway Ave., pleaded guilty when arraigned Aug. 17 and were sentenced yesterday.

Judge McCallum, who reprimanded the three boys before a filled courtroom, said he would continue to enforce the recent "get tough" policy on youthful drinkers.

Meanwhile, Pontiac Police vice squad members arrested another youth, Rance Elgan Phillips, 19, of 258 Elm St., who police say was drinking beer in front of his home last night with Claude Rogers, 29, also of the Elm street address.

Phillips was booked at the county jail for illegal possession of beer and Rogers for furnishing beer to a minor.

President Signing Farm Bill Today

(Continued From Page One)

boost consumption and aid the dairy industry.

These include spending of 50 million dollars a year until June 30, 1956, to increase milk consumption by school children; giving butter and cheese surpluses to the armed forces and Veterans' Administration; and provision of 15 million a year to speed up eradication of the cattle disease brucellosis.

Other provisions in the catch-all farm act include:

A shift of agricultural attaches assigned to foreign nations from supervision and control of the State Department to the Agriculture Department. Congressmen say this will improve exports of U.S. farm surpluses.

A two-year extension of the basic farm act, including authority for controls, price supports and conservation payments, beyond the end of this year.

An increase in the supply levels of corn and wheat before planting and other production controls can operate. Corn was raised from 10 to 15 per cent above estimated normal supplies and wheat from 15 to 20 per cent above normal, before controls will be considered.

Wheat farmers who summer fallow, or do not plant, part of their acreage would get special consideration in allocation of reduced acreages.

Attorney Prepares to Fight Sales Ban

(Continued From Page One)

yesterday for violating the ordinance was Marvin R. Rubinstein of 3025 Cortland St., Detroit.

Yesterday's episode included Municipal Judge Maurice E. Finegan's refusal to issue a warrant against Rubinstein for reasons similar to those offered by Harty.

Harty said that Greenwald was arrested in Pontiac about three months ago for violating the old ordinance, which he contends "is contradictory to constitutional rights of individuals."

He added that after a meeting with police officials and City Attorney William Ewart recently, a "gentlemen's agreement was reached" specifying that none of the association's members would be arrested until the circuit court here ruled on the matter.

Two Persons Injured in Car-Truck Crash

Two persons were injured early today when their car collided with the rear of a semi-trailer on M24 about ½ mile south of Brown road in Pontiac Township, according to Oakland County sheriff's deputies.

Treated at Pontiac General Hospital were: Ivan L. Mero, 23, of 4406 Homesite, Orion Township, the car's driver, for cuts to both legs; and a passenger, Miss Marylin Lowe, 19, of 30 Cadillac Ave., for a finger fracture and cuts and bruises of her right elbow.

Mero told deputies that he did not see the trailer of a truck driven by Edward Kreis, 28, of 91 Bentley, Lapeer until it was too late to stop. Both cars were northbound on M24. Kreis was not injured.

Woman, 102, Dies

GRAND RAPIDS (AP)—Mrs. Alice Wait, who observed her 102nd birthday two weeks ago, died Friday at the Michigan Veterans Facility. She had lived at the facility since 1946.

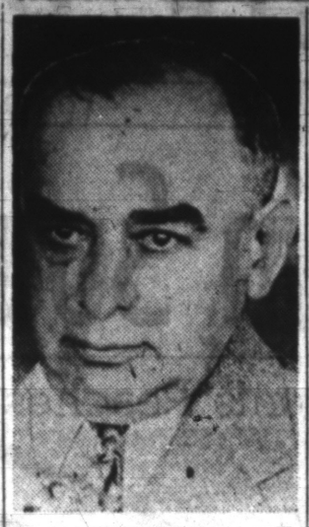

HENRY MERZ

Press Employe Taken by Death

Heart Attack Fatal to Henry Merz at His Home Today

Henry Merz, 71, of 57 Berkshire Rd., Bloomfield Highlands, died this morning at St. Joseph Mercy Hospital, after suffering a heart attack at his home.

Born in Detroit, Sept. 14, 1883, he was the son of Henry and Julia Baumann Merz.

At the age of 15, he started to work for Church and Linabury, a local dry goods store. When Mr. Linabury retired, the firm became Church & Merz. After selling the business, he was employed by Consumers Power Co. until he retired. For the last six years he has been with the Pontiac Press credit department.

He was a member of the Indian Fishing Club and Lodge 19, Knights of Pythias.

Besides his widow, Alida, he is survived by a daughter, Mrs. Robert J. Ensworth of Pontiac; a son, Robert A. of St. Paul Minn. and one grandchild.

The funeral will be Tuesday, at 11 a.m. from the Donelson-Johns Funeral Home with burial in Oak Hill Cemetery.

Pontiac 'Queen' Presents Awards to Race Winners

MT. CLEMENS — Lovely Karen Hoff of Pontiac, who will rule next week's annual Romeo Peach Festival, will be on hand Sunday night at Mt. Clemens Race Track to reward the winner of the 25-lap old model hardtop feature race. Races start at 8:30.

The event has been named the Peach Queen Trophy Race in honor of the monarch of the nearby festival. It will be an annual highlight of the racing schedule at the Bath City Oval.

Miss Hoff will sandwich the trip to Mt. Clemens into a busy schedule that just this past week took her to the nation's capital.

Unauthorized but OK

EAU CLAIRE, Wis. (UP)—Firemen who put out a small fire in a restaurant Friday said the bacon, stored in the restaurant's refrigerator, was cooked to perfection.

Earth Looks Round, Says Altitude Pilot

(Continued From Page One)

most notable experience. Early in a series of "about 10" high altitude flights the sun was so bright "I was not able to read the data pad fastened to my knee," the major noted.

On later flights this situation was improved by using data pads printed on dark backgrounds.

"The flight was of great value," he declared. "It enabled us to collect data not available before."

While not permitted to talk of equipment, Maj. Murray said the plane ran into problems not previously encountered or expected.

He hinted control was difficult in the thin air of high altitudes.

The X1A is a bullet-like craft capable of a speed of at least 1,650 m.p.h.

The major has been doing his experimental flying at Edwards Air Force Base in California. He is in Dayton as projects officer for the National Aircraft Show Sept. 4-6.

A native of Cresson, Pa., he rode horses in the Cavalry as an enlisted man in 1939. He shifted to the Air Force during World Wa. II and flew 50 combat missions in North Africa. Maj. Murray is married and the father of four children.

To Get Findings in Girl's Death

County Medical Group to Receive State Report on 2 Doctors

HAZEL PARK — Official word was received here last night that a complete report on an investigation into charges that two doctors refused to make an early morning call to care for a dying child would be turned over to the Oakland County Medical Assn.

The information was received by Mayor Zigmund J. Niparko in a telegram from Gov. G. Mennen Williams.

An investigator for the State Board of Registration in Medicine, yesterday conferred with Mr. and Mrs. Robert Hughes of 23092 Pilgrim, parents of four-year-old Armenta Hughes, who died Aug. 19.

The state representative also spoke with the doctors involved and officials of the county medical association.

According to Hughes, he called one doctor at 6 a.m. on the 19th when Armenta became violently ill. He said the doctor refused to come out, saying he had not been treating the girl.

A call to the second doctor ended the same way, Hughes stated.

Hughes said he then went for a nurse who lives nearby. After the two applied artificial respiration for several minutes without result, police were called, he said.

Efforts by police and firemen to revive her failed. She died of pneumonia, according to a corner's report.

When questioned later, the two doctors said that Hughes had not stated the seriousness of the child's condition when he called.

4 Persons Injured in Two-Car Crash

Four persons were injured yesterday in a two-car crash at Walton blvd. and Silver Lake road in Waterford Township.

Fred Therriem, 57, of 82 Hamilton St., was treated at St. Joseph Mercy Hospital for a shoulder injury and his wife, Margaret, 45, is reported in good condition today at the hospital with forehead cuts and bruises and hip and arm injuries.

Byron D. Ferree, 28, of 4748 Meigs, Drayton Plains, was treated at Pontiac General Hospital for leg and chest bruises, and his brother, Robert, 17, sustained head and leg cuts.

Waterford Township Police said the accident occurred when Therriem did not see the elder Ferree's eastbound auto on Walton blvd. and pulled in front of him.

Man in Fair Condition After Shotgun Assault

Ronnie Nold, 22, of 210 Wessen St., is reported in fair condition at St. Joseph Hospital after suffering shot gun wounds in the left leg early today when he was assailed by two unidentified men near his home, according to Pontiac police.

Lloyd Hardiman, 28, of 101 Jackson St., told Detective Sgt. Allen Noble the two men drove up in a car and accused him and Nold of stealing a tire they were changing on Nold's car near his home.

Noble quoted Hardiman as saying one of the men went into a nearby apartment and returned with a shot gun.

He fired once hitting Nold in the leg and fled with the other man in the auto.

Asbestos was used in automobile linings for the first time in 1906.

New Commission Meeting Room Will Seat 135

The Pontiac City Commission chambers in the new city hall will seat some 135 visitors when the building is opened early next year, compared with 35 in the present municipal court quarters.

"We expect the days of people standing in corners and crowding up in the hall to hear proceedings will be over," said City Planner William L. Collins.

The new 33x47 foot chambers will be on the top floor of the $1,000,000 building facing west over the city, Collins reported.

The main room will include 100 cushioned, theater-type seats in three sections separated by two aisles. Comissioners will sit at a "U" shaped table on a platform raised four inches. A special table will be installed for newspaper representatives.

The additional 35 seats will be provided when necessary by pulling back a folding door between the main chamber and a room adjoining on the south.

The chairs and other new furnishings for the rooms will cost about $7,000, said Collins.

The present courtroom meeting place will seat about 35 persons. On nights when large delegations attend many must stand in the hall where it is almost impossible to follow the proceedings.

Donald Brendel Injured When Truck Overturns

Donald B. Brendel, 25, of 11875 Milford Rd., Rose Township, is reported in good condition today at Pontiac General Hospital with injuries he sustained last night when his pickup truck overturned on Elizabeth Lake road at Shotwell road in White Lake Township.

Brendel, who could not tell Oakland County sheriff's deputies how the accident occurred, suffered a possible concussion, scalp cuts and an arm injury.

Best Buy
GULBRANSEN
New CONSOLE PIANO



Save!
$495.00
• Full 88-note, 37¼" high
• Wonderful Rich Tone
• Beautiful Lustre Finish
• Built of Finest Materials
• Carries Full Guarantee
TERMS!
Allowance for Old Piano

BEFORE YOU BUY ANY PIANO
Rent a Betsy Ross or Gulbransen
SPINET PIANO
Cartage and six months rental applied on above price.
GALLAGHER MUSIC CO.
18 E. Huron, Pontiac FE 4-0566

WATER SOFTENERS, INC.
FE 5-5771 1047 W. Huron
Completely Automatic
WATER SOFTENERS
Manual and Conversion Units
Complete Information Gladly Given

Reflections

Watch for School Children



J. L. VOORHEES

With pert ribbons and heavy brogans children are converging upon school buildings. School buses, ambling, racing, jumping, and walking children on roads and sidewalks are hazards we must anticipate.



J. L. VOORHEES

A baseball in the hands of a summer-baseball fiend is hot; he throws a curve to his pal, he misses. Out in front of our car he'll dash. Can you stop quickly? A sweet little girl is walking primly; the boy next door dangles a garter snake, she screams, dashes away, in front of our car. Can you stop, quickly?

The first few days of a new school term are dangerous times for us. We must have our car under control, anticipate a sudden burst of speed, a quick flashing dive. Drive slowly. Drive carefully. Be prepared to STOP instantly.

VOORHEES-SIPLE FUNERAL HOME
288 N. Perry Street Phone FE 2-8278

THRILL INSURANCE
PONTIAC FOUNDATION



A gift to the PONTIAC FOUNDATION to be used for the construction of the proposed CIVIC AUDITORIUM will insure your experiencing the greatest thrill of your life—the realization that you are helping to build a better community. Try it and see. It's tax-deductible, too.

Wm. W. Donaldson
714 Community Bank Bldg.

City Proposal Would Up Employe's Pension Fund

Two slight increases in the amount of money paid by the city into each individual muncipal employe's pension fund will be up for voter approval Nov. 2.

They are included in an amendment to the Pontiac City Charter and a majority vote of those balloting is necessary for approval.

One is an increase in the basic pension from $100 to $120 per year, according to police Capt. Edward H. Shigley, chairman of the Retirement Board of Trustees.

Any employe 55 years old or over who retires with at least 10 years' service is eligible for the basic pension, Shigley explained.

Another clause would raise the rate for membership service from 1/135 of the yearly salary to 1/115, he stated. Membership service is received by employes for each year worked since the pension plan became effective Jan. 1, 1946.

Both the basic pension and membership service are paid into an employe's pension fund by the city, said Shigley, which pays another sum for years worked prior to 1946. Each employe pays five per cent of his salary into the fund.

All income sources go to make up the total pension, which is repaid in monthly installments after retirement.

The rates have not been raised since the plan's 1946 adoption.

"The retirement board felt they are warranted at this time to bring pensions nearer in line with those paid by other cities and as an adjustment to increases in the cost of ...ing," Shigley stated.

"If approved by voters, the increases would cost the city only about $30,000 per year above present payments," he added.

Other amendments safeguard relatives of employes killed on the job or totally disabled and allow employes to work after attaining retirement age without taking a chance on losing their pensions, Shigley stated.

Doctor Suggests Cards

DETROIT (UP) — Dr. James J. Lightbody writes in the Detroit Medical News that survivors of coronary thrombosis should have calling cards printed to let friends and relatives know thay are taking it easy. He suggested that the cards read: "No business. No office. No address. No phone."

ARE YOU MOVING?
Call SMITH
Smith Moving Co.
485 Marion
FE 4-4864

Your Watch
• Cleaned
• Adjusted
• Regulated
$4.50
Expansion Watch Bands
Ladies'—Men's
Special $1.95
Georges-Newports
Jewelry Dept.

Thatcher, Patterson & Wernet
TPW
Pontiac's Oldest Insurance Agency



SAVE SOME FOR ME—Aged Vietnamese refugee looks on impassively as a youngster eats from a plate of rice and fish served him aboard the U. S. troop transport Montrose. Montrose is one of the ships moving refugees from Haiphong to Saigon in mass evacuation from Northern Indochina before Communists take over. AP Wirephoto

Train Terrifies Hamlet

WARRENSBURG, Ill (AP)—Residents of this tiny hamlet and nearby Dawson received the scare of their lives when a new gas turbine locomotive and a big wind and thunder storm passed through at the same time. It was the first appearance here of the new-type locomotive making an unusual noise caused by its huge turbine rotating at some 7,000 revolutions per minute.

An average American residence building is 29 years old.

1 Runs Away, 2 Return

KALAMAZOO, Mich. (AP)—Twelve year-old Linda K. Grinage's mare, Sunshine, wandered away from home to a farm eight miles away. The mare was missing two days. Then a farmer returned Sunshine plus a colt born the day before.



PROGRESS seldom results from "following one's nose." More often, it results from following a sound plan. Just about the soundest plan for making financial progress is to save systematically in a bank account.

START SOON—WITH US, WE SUGGEST—
AND KEEP GOING



PONTIAC STATE BANK
COMPLETE BANKING SERVICE
SAGINAW AT LAWRENCE
BRANCHES
DRAYTON PLAINS AUBURN HEIGHTS
Member Of Federal Deposit Insurance Corp.

Driving Violations

A report from Michigan Department of State listing drivers licenses suspended or revoked in the past week include the following Oakland County residents.

Philip A. Arnold, 2529 Harris, Ferndale, driving under the influence of liquor.

Sidney Avesian Jr., 439 Frank, Birmingham, habitually negligent.

Patrick E. Bernier, 3336 Parker, Royal Oak, habitually negligent.

Braxton B. Boone, 6470 Alden, Pontiac, driving under the influence of liquor.

Charles G. Chadwick, 1213 Cloverdale, Royal Oak, habitually negligent.

Laurence W. Christoson, 3675 Oakshire, Pontiac, habitually negligent and failure to appear for reexamination.

Wesley A. Dickerson, 974 E. Rowland, Royal Oak, driving under the influence of liquor.

Lamar Engelman, First street, Oxford, driving under the influence of liquor.

Robert Franzel, 1250 Cherrylawn, Pontiac, habitually negligent.

Jacob Gruber, 743 Monticello, Pontiac, unsatisfied judgment.

William Harvey, 2621 Burdette, Ferndale, unsatisfied judgment.

Wallace E. Hays, 28693 Rialto, Royal Oak, habitually negligent.

Paul Jaruzel, 141 Hopkins, Pontiac, negligent operation.

Charles R. Kent, 146 Oak, Pontiac, habitually negligent.

Thomas F. Levandoski, 1551 E. 10 Mile, Royal Oak, driving under the influence of liquor.

Tracey Lyle, 3228 Avalon, Auburn Heights, habitually negligent.

Frank Markwood, 27596 Johns, Wixom, driving under the influence of liquor.

Hugh T. McKay, 4422 Lotus, Waterford, driving under the influence of liquor.

Ralph Monarch, 27252 James, Royal Oak, habitually negligent.

Gerald L. Montgomery, 3186 Caroline, Auburn Heights, habitually negligent.

Paul C. Schuler, 420 E. Harry, Hazel Park, negligent operation.

Robert Sevakis, 1621 E. Meyers, Hazel Park, unsatisfied judgment.

Jerry Shelton, 1046 E. Otis, Hazel Park, driving with revoked license.

Steve Stanley, 1744 Middle, Milford, driving under the influence of liquor.

Sidney W. Vial, 6736 Livernois, Rochester, driving under the influence of liquor.

John L. Warner, 351 Airport, Pontiac, driving under the influence of liquor.

Richard C. Woodham, 85 Virginia, Pontiac, habitually negligent.

When gold is mixed with 25 per cent of platinum, a pure white metal emerges which is known in the jewelry manufacturing trade as white gold.

Sea Lamprey May Prove Boon to Thyroid Studies

ANN ARBOR — The sea lamprey, often called the curse of the Great Lakes, may prove of scientific benefit of mankind through studies of its thyroid gland, which is similar to man's, claims a scientist at the University of Michigan's Douglas Lake Biological Station.

Charles W. Creaser, professor of zoology at the station, has finished about 13 years of study on the lamprey, work which in part provides a "scientific background for understanding the human thyroid gland."

During the regular academic year he is affiliated with the Wayne University Department of Biology.

Professor Creaser began his work using radioactive iodine in 1941. He used the lamprey because it is the most primitive of all vertebrates and also has a thyroid similar in function to that of man's. He was attempting to find "what organ in this animal accumulates iodine."

After feeding radioactive iodine to the lamprey, Professor Creaser and his co-workers photographed sections of its throat and discovered the iodine accumulated in the evolutionary fore-runner of the thyroid gland, as it does in man.

Study has also shown that a low supply of iodine results in fishes developing a goiter. It also was found that there is 1.4 parts per million iodine in the waters of Douglas Lake and Lake Michigan which is enough to prevent goiter in the lamprey and fishes of Michigan natural waters.

Professor Creaser and associates are now using the lamprey in studies on the adrenal gland to find out where and what the gland is, its anatomical condition and its function in "this most primitive of vertibrates."

Almost one-half of all pedestrians killed in traffic are struck down in areas away from the regular crosswalks.

OPEN SOON!
SAM'S WALGREEN AGENCY
SELF SERVE DRUGS
AUBURN HEIGHTS
OWN MODERN DRUG STORE—
COMPLETELY NEW FROM STEM TO STERN
Not just another drug store — Sam's will feature one of the finest prescription departments in Oakland County — all this and Holdens Red Trading Stamps, plus easy parking and low downtown prices. Come in and meet Sam the druggist with a million friends. Sam's is just across the street from Pontiac State Bank.

Make summer's joy a lifetime investment!
ADJUSTABLE ALL ALUMINUM
AWNAIR
Of Michigan — Pontiac Branch
—Live the life of Royal Comfort with Adjustable Indoor Dial Control Awnairs. YOU dial-in the cool evening breezes, dial-out the hot sun! Choose from a wide selection of HOUSE and GARDEN decorator-designed PORCENAMEL colors. Increase the beauty, livability and value of your property with modern Awnairs.
FE 4-6089
Exclusive AWNAIR gives you INDOOR DIAL CONTROL
You Control Sun, Light, Air and View
Twist- it opens
Twist- it closes

My recipe for CHICKEN and YELLOW RICE EN CASSEROLE...
always successful in my
ELECTRIC RANGE



Though Mrs. Robert Eddy is very active in numerous clubs, she loves to work around her very modern home. In fact, she, her husband, and daughter Cathy have done a large part of the landscaping. And, after a day's work in the yard, what could be more inviting than a casserole of piping hot chicken and yellow rice . . . right out of her electric oven.

There's nothing like electric cooking for saving time for other pursuits. With it, hot food . . . prepared to perfection . . . is ready when you want it. Your electric range gives you steady controlled heat without constant attention. That's the carefree way of cooking . . . electric cooking.

BE MODERN—COOK ELECTRICALLY

CHICKEN AND YELLOW RICE EN CASSEROLE
Temp: 350° F. Time: 45 min.

1 stewing chicken, 3 to 4 lbs., cut in pieces
1 large onion
1 small garlic clove
1½ cups uncooked rice
1¼ teaspoons salt
1¼ cups chicken broth
¼ teaspoon white pepper
⅓ cup raw chicken fat
1 medium size green pepper
2 slices canned pimento, diced
3 cups cold water
½ cup buttered bread crumbs or
½ cup slivered blanched almonds
1 pinch Spanish saffron
paprika

Remove ⅓ cup raw fat from chicken; save. Cook chicken with ⅓ teaspoon salt until tender; cool, remove from bones and dice. Wash rice thoroughly. Place 3 cups water, ½ teaspoon salt and saffron in saucepan. Add rice slowly, stirring with wooden spoon. Cook 5 minutes on high heat, cover and turn to lowest heat and steam 45 minutes. Melt ⅓ cup raw chicken fat in skillet, add almond slivers and toast until light brown; remove from fat and drain on paper. Add chopped onions, green pepper, garlic, ¼ teaspoon salt and pepper to remaining fat. Saute until transparent. Fold mixture into rice, add diced chicken, chicken broth, and diced pimento. Place in greased 10-inch casserole. Sprinkle with buttered bread crumbs and paprika or toasted slivered almonds. Bake. Serves 6 to 8.

Ask for other interesting recipes at your Edison office.

SEE YOUR DEALER
or Detroit Edison

THE PONTIAC PRESS

Pontiac 13, Michigan
Reg. U. S. Patent Office Daily Except Sunday
Published from The Pontiac Press Building
Harold A. Fitzgerald, Publisher
Conrad H. Church, Editor Horace P. Brooks, Advertising Manager Russell Babcock, Nat'l Adv. Mgr.

Entered at Post Office, Pontiac, Mich. as second class matter

MEMBER OF THE ASSOCIATED PRESS

The Associated Press is entitled exclusively to the use for republication of all local news printed in this newspaper, as well as all AP news dispatches.

The Pontiac Press is delivered by carrier for 40 cents a week; where carrier service is not available by mail in Oakland and adjoining counties it is $12.00 a year; elsewhere in Michigan and all other places in the United States $20.00 a year. All mail subscriptions are payable in advance. Phone Pontiac FE 2-8181.

MEMBER OF AUDIT BUREAU OF CIRCULATIONS

SATURDAY, AUGUST 28, 1954

Peddling Law Stiffened

Pontiac City Commission has enacted and given immediate effect to an ordinance which tightens regulation of food peddlers on city streets.

The need for a stronger ordinance first was pointed out by Commissioner Carry. He reported that because of doubt as to the original law's validity, several violation cases had to be thrown out of municipal court.

★ ★ ★

As finally approved, the new ordinance bans peddling from any vehicle on Pontiac streets of ice cream products, meats, fish or poultry. One aim of the Commission is to protect children against traffic accidents which could result when they rush into the street to buy ice cream.

★ ★ ★

Another is to safeguard the general public against unsanitary food. It is the Commissioners' hope that the ordinance will reduce the health hazard caused by litter resulting from street sale of these foods.

The ordinance also should meet a long felt need by remedying conditions amounting to unfair competition against taxpaying community-building merchants.

Crisis in Brazil

Until more details are known, it is impossible to estimate the seriousness of unrest in Brazil in the wake of President Vargas' suicide.

That anti-American riots in the capital city of Rio de Janeiro and in the interior were stirred up by Communists, appears likely. There are reports, however, that the Reds merely are capitalizing on the crisis and are working both sides of the street.

★ ★ ★

The crisis which so suddenly plummeted Vice President Cafe into the presidency was political with economic overtones. On August 5 an air force major was shot to death when mistaken for an anti-Vargas editor. Revelation that three members of President Vargas' bodyguard were involved brought immediate demands for his resignation.

★ ★ ★

Troubles in the world's fourth largest Nation were intensified by the fall in the price of coffee. They were climaxed by the demand of air force and army officers that Vargas take a 90 day leave of absence. Four hours after he had bowed to that ultimatum, Vargas was dead of a self-inflicted wound.

Here is another example of what can happen in the absence of strict civilian control of the military, as we in the United States maintain it. In many South American countries, governments stand or fall at the will of the army.

★ ★ ★

The murder of the air force major at least suggests that the man once known as Dictator Vargas was attempting government by assassination.

At this stage it is comforting to know that the accession of Vice President Cafe to the presidency was in accordance with the constitution. Also reassuring is his plan to continue his predecessor's policy of friendship with the United States.

Jews Plan Tercentenary

Elaborate plans are being made by a national committee to celebrate the 300th anniversary of the settlement of the first Jews in the United States.

★ ★ ★

These, a group of 23, landed in what was then New Amsterdam (New York) in September 1654, from Dutch Brazil after it was captured by the Portuguese. The Dutch West India Company, which administered Dutch possessions in the new world, had accorded Jewish colonists in the Americas the same rights they enjoyed in Holland. The company also blocked Peter Stuyvesant's attempt to expel them from the community.

★ ★ ★

As outlined by the planning committee of 300, the celebration will extend from September 12 to the end of May 1955. It will include religious ceremonies, public meetings, exhibits, lectures, seminars, concerts, conferences, radio and television programs and the publication of books.

Both Gov. Williams and Mayor Cobo of Detroit, paying tribute to the Jews' contributions to America, proclaimed August 27 the beginning of the month to mark the American Jewish Tercentenary.

★ ★ ★

This extensive program will make all Americans aware of the outstanding position Jews occupy in the field of education, medicine, science, law, government and commerce.

The People's Business

Test Legislators?

IQ Examinations Would Deprive State of Laughs

By JAMES A. O. CROWE

LANSING—A delegate to an International Psychiatry Conference in Toronto the other day came out for mental examinations for legislators all over the world.

He was very serious about the beneficial effect mental screening would have on the course of world history. He may very well be right as rain, but his proposal sets a legislative observer to thinking.

If all lawmakers were present specimens, Michigan might never have enjoyed a former lieutenant governor who opened every session of the Senate with the words:

"The senators will take their stations."

He was a staunch Oddfellow, and apparently he thought the State Senate should be elevated to the formalities of the lodge.

This was the same man who once told an opening session of the Senate:

"I don't care if all you ever do is appeal a lotta laws. Precede."

A perfectly normal mind would never have thought up the favorite joke of a certain former legislator from the Thumb area.

He served at the same time as a lady legislator who became famous for the the long and emotional speeches she would deliver at the flick of an eyelid.

The legislator from the Thumb took a perverse pleasure in making the situation worse.

When things got dull and some piece of routine legislation was droning through, he thought it great sport to send the lady a note via a page who had instructions to say it came from the gallery.

Signed "A Constituent," the note would ask if she was going to sit silent while this vicious bill was foisted on the people.

With only a faint idea of what the bill was about, she would take to the floor with yet another impassioned speech.

And what about another lieutenant governor who used to send the press row into agonizingly-suppressed hilarity at the solemn joint conventions of the Legislature?

Galleries were packed, the senators, state officials and supreme court justices in their long, black robes all had paraded majestically into the lofty House chamber.

In the midst of an August silence, the sergeant appeared at the door to intone:

"Mr. President, the governor and the committee assigned to escort him to the chamber await without."

The lieutenant governor, who is also president of the Senate, is supposed then to say "bid them enter and be received."

But this one could be counted on to shatter the dignity of the occasion with:

"Let 'em come in."

And then there was the representative from the pine stump country who did unwitting mayhem to a bill setting up physical standards for school bus drivers.

When the bill reached the floor, it required that drivers have full use of both eyes, both ears, both arms and both legs. This representative reported he had a one-legged school bus driver in his district and added he didn't want him to lose his job.

So the representative sponsored an amendment striking out the words "both legs."

In this shape, the bill went sailing through both Houses. So, until it was corrected a couple of years later, you could legally drive a school bus in Michigan without any legs at all.

Mental tests might have disqualified the whole Legislature that year, and then where would we have been?

If all of the world's lawmakers were perfectly balanced, it might be the end of a near-universal, self-perpetuating joke.

It happens every time in the Michigan Legislature, and reportedly in most other law-making bodies in the world. Whenever a bill involving the dog law is introduced, the legislators break into a gleeful chorus of "Arf! Arf! Arf."

The chamber never fails to dissolve into shrieking laughter.

The good doctor's idea might produce a lot of more serious discussions, well considered legislation and profound speeches.

But it wouldn't be much fun.



Final Hand at the Wheel

Voice of the People

Money Netted at Charity Bingo Affairs Is Put to Good Use in Helping Others

(Letters will be condensed when necessary because of lack of space. Full name, address and telephone number of the writer must accompany letters but these will not be published if the writer so requests, unless the letter is critical in its nature.)

Bingo-Bingo-Bingo. I suppose a great many people are getting tired of the pro's and con's of it all. As for myself, I do not like to play the game. Yet, I work on the floor at such affairs.

I see a great many women, many of them good churchgoers, whose families are all grown up and perhaps they are widows or their husbands work the afternoon hours. In most cases they will go to the hall ahead of time and sit and visit. They are home at an early hour, perhaps they won a little, maybe lost. If they lost, it wasn't half as much as if they had spent the evening at a bar.

One organization, with different groups throughout the state, this past year has given over $100,000 to hospital work throughout the state. Most of this money came from charity Bingo affairs. With money taken in at such affairs, they have sent carloads of clothing to Korea. They have helped many people in this area with large orders of food and clothing where there has been illness in the family.

This group during the past year throughout the state, has turned in thousands and thousands of dollars to Polio, Heart and every other drive that has come along. That money in most cases came from charity Bingo.

I say, live and let live and vote "yes" in November.

Mrs. M.

H. H. Smith Believes God Uses True Science

Agnosticism, called such by Huxley about 1870 comes from the teaching of Kants, "that though the facts compel one to recognize the existence of things, one can know no more about them." This teaching was later developed by Hamilton to the point "that there is no absolute or pure knowledge of anything, all knowledge is but relative."

While it is true that "we see through a glass darkly," this does not mean that we are blind as to our physical and spiritual welfare. The claim of atheists and agnostics that "knowledge as to the ultimate reality in general is inaccessible" finds no support today for true science in all fields is blasting that theory wide open.

"Isms" may use science to cover up their errors, but God through the Holy Spirit and His word uses true science to uncover "error" and prove His existence and that Creation had a maker.

Christ said, "Unless a man be born of water and the Spirit he cannot "see" the Kingdom of God." Again, "When the Spirit of truth is come He will guide you into 'all' truth." It remains for us to be born of the Spirit and search the word of truth and let God lead into the fields of science as it pleases Him.

Herbert H. Smith
1286 Vinewood St.

Case Records of a Psychologist

It's No Vacation If Heart Works Harder Than It Would Have Labored on the Job

Your Heart needs the vacation instead of you: So be sure it gets more rest during your weeks away from the job than it would have received had you stayed at work. Many people overload their heart during their holidays so they are medically worse off than if they kept on the job.

By DR. GEORGE W. CRANE

Case L-396: Jason R., aged 54, is a high pressure business man.

"Dr. Crane, my blood pressure is 165-90," he began our interview.

"What would you advise regarding a vacation? Should I just sit around and vegetate or play golf?

"I'm tired and low on pep. Could that be due to my weight? For I now tip the scales at 195, though I weighed only 175 as a young man."

A holiday is not a true vacation if your heart works harder during those few weeks, than it would have labored if you had stayed on the job.

The primary purpose in a vacation, as well as in each nights sleep, is to give your heart a rest.

It is one organ of the body that labors hardest. It's the real motor of the human chassis.

Jason says he lacks pep. Well, I have often warned you that we can't feel like a sports roadster with the chassis of a truck.

If Jason could take off some weight, he'd probably find his blood pressure dropping, too.

I'd guess that if he got down to 175 pounds, his blood pressure would not be over 150-88.

Sometimes obese patients will lose one point of blood pressure for each pound they lop off via dieting.

It will rest your heart if you



will also slough off your adult strain and business tension.

Many executives can do this better by going back to their childhood homes for a few days.

For in that environment, they were not tense and burdened with adult responsibilities, since their father and mother were then running the show.

If your parents are still alive, this visit to the old family homestead will be doubly effective. For your parents can again take over and order you around as they did when you were a boy.

Attendance at church also gives your heart an hour's vacation each Sunday, even if the sermon is so dull you fall asleep.

For the meditative mood of church lets your blood pressure drop and your spastic colitis subside and your peptic ulcer calm down.

So go to church regularly, not only as a tonic for your soul but as ideal medical insurance. Remember, very few people have heart attacks or die in a church!

Even at your office, as well as in your home, you can give your heart some extra vacations by propping your feet on a hassock or the window sill.

That posture lowers your adult height from possibly 6 feet to about 3 feet.

Your heart thus benefits, for it doesn't have to pump your 5 quarts of blood but half as high. So it can beat more slowly and also under lower blood pressure.

Don't prod your heart unduly with stimulants, and then try to relax via sleeping pills.

And if you have insomnia at night, your heart still gets almost as much rest as if you were snoring, if you just stay in bed and read but avoid detective thrillers.

Aunt Het



I could do pretty good on the Supreme Court myself. You don't need much knowledge of law to tell which way the wind is blowin'.

Days of All Faiths

Writers Exaggerate Beheading of Saint

By DR. HOWARD V. HARPER

Away back in the Fourth Century Christians began to commemorate the beheading of John the Baptist. The observance started at Sebaste, where the Baptist was supposed to have been buried.

Theater-goers who have seen the movie "Salome," or the Strauss opera of the same name, will know the story of how and why John died. In fact, they will know more of the story than can actually be proved.

In the New Testament (St. Matthew, Chapter 14, Verses 3 to 11, and St. Mark, Chapter 6, Verses 17 to 28) it is recorded that John was in prison, having angered King Herod in several ways, one of which was by telling Herod that he should have not married his wife Herodias because she was already the wife of Herod's half-brother Philip.

The New Testament account tells that Herodias's daughter danced so beguilingly at Herod's birthday party that the King in his enthusiasm offered to give her anything she asked for. Whereupon, at the instigation of her enraged mother, she asked for the head of John.

Beyond this simple story the Gospels give no details, but writers have drawn on their imaginations and have written that her name was Salome, that she danced the famous "Dance of the Seven Veils," and that she herself without any prompting from the Queen asked for John's death because she was in love with him and he would have nothing to do with her.

St. John the Baptist's big day is June 24, which commemorates his birth. A general rule is that saints' days are death anniversaries, but in this case John's birth, because of the miraculous character of it, overshadows the day of his death.

Sunday and Monday are observed among the Jews as the beginning of the month of Elul, the last month of the religious year. The entire month is devoted to preparation for the New Year and the solemn "High Holidays" with which each Jewish year begins.

During the month of Elul the Shofar (ceremonial horn) is blown each day except on the Sabbaths, the 27th Psalm is read both morning and evening and all letters written are customarily concluded with good wishes for the coming New Year.

Monday, August 30, St. Fiacre, whose day this is, was a hermit back in the Seventh Century. Also, he was a hotheaded Irishman.

One time when he went to see a French bishop his reputation for impatience had preceded him, and the bishop thought he would teach the terrible tempered Irishman a lesson. So the bishop kept him sitting all day on a rock in the garden, waiting for an appointment. The story does not tell how Fiacre took this discipline, but one may judge from what followed that he did not spend the entire time expressing anger.

Apparently some of the waiting time was spent in devotions. Or maybe some of the old hermit's goodness just rubbed off on the rock. At any rate the rock was soon discovered to have miraculous powers. Not long afterward the King, sitting in the place where Fiacre had waited for the bishop, was cured of an illness.

The news spread quickly, of course, and the place became a shrine, to which many pilgrims went to be cured of all kinds of ailments.

Then, because of the great numbers of pilgrims who were passing through Paris on their way to the shrine of St. Fiacre, some alert Parisian put up a tavern along the route through the city and called it Hotel de St. Fiacre. From that time it was not long before there was a thriving cab business going on, with this hotel as its base, and cabs that plied back and forth carrying pilgrims were called "fiacres."

And that is why to this day the French word for cab is "fiacre," and St. Fiacre is the patron saint of all cab drivers.

Portraits

By JAMES J. METCALFE

All children who are spoiled are not . . . The ones whose folks are rich . . . They may belong to families . . . That have to save each stitch . . . The spoiling of a child is not . . . A case of ready money . . . Or lavishing affection that . . . Is sweeter than all honey . . . Invariably it comes about . . . Through giving them their way . . . Without the good example that . . . They need from day to day . . . Some boys and girls remained unspoiled . . . Because they have the breeding . . . To understand the compromise . . . Required in succeeding . . . They follow the example of . . . Their mother and their dad . . . With thanks for opportunities . . . They never might have had.

(Copyright 1954)

Baering Down

By ARTHUR "BUGS" BAER
(International News Service)

General Mark Clark sure sounded off like a Met soprano with a new sponsor. He said the U. N. meant as much as a fourth leg on a milk stool.

That's high-angle criticism bracketed for political demolition. We know that Mark knows his pearl onions. Truth is U. N. hasn't had any more effect than a stare through a shatter-proof lorgnette.

We also know that a bird-in-the-bush isn't going to lay an egg in your hand.

The U. S. master-minded the stroll on the 38th parallel in Korea. Never did the moon get a neater serenade from barking dogs.

We finished with a Chinese stand-off. Your money or your life.

The U.N. and house detectives both run up their mileage in corridors. It has no more authority outside than a consulting barber.

Clark's corrosive roundelay surprised us because generals usually keep a civil interpolation in their memoirs. Mark knows what the prescription calls for. He's mixed it.

He is not a map-happy strategist whose miniature terrain has been reduced one inch to a mile. Mark has been through it in a hat factory.

There's been a switch in diplomacy since another general took over parade rights to Pennsylvania Avenue. No longer does the high brass dummy up like Bergen's stars in a trunk.

Yet, Ike himself never sounded off in uniform. And he probably was handed more wrong orders than a waiter in a laughing academy.

Looking Back

15 Years Ago

HITLER IS willing to let Mussolini mediate European problems—Mussolini accepts.

20 years Ago

ROOSEVELT BOOSTS salary of Hugh S. Johnson, NRA head, from $6,000 to $15,000 per year.

THOUGHTS FOR TODAY

If they sin against thee (for there is no man that sinneth not), and thou be angry with them, and deliver them to the enemy, so that they carry them away captives unto the land of the enemy, far or near.—I. Kings 8:46.

★ ★ ★

We are all sinful. Therefore whatever we blame in another we shall find in our own bosoms.—Seneca.

Quinine Will Not Give Energy to a Horse but Try a Nosebag of Oats, Says Brady

By WILLIAM BRADY, M. D.

THE MAIL BOX

Horse Energy

What effect would quinine have on the energy of a horse? What would increase a horse's energy? (W. O.)

Answer — I doubt that quinine would increase the energy of man or animal. Oats will increase a horse's energy. At least that's what the farmers say?

Allergic Rash

Broke out with rash resembling prickly heat, but it lasted many months. Sent for your pamphlet "Relief for Allergy" and three days after beginning p. t. improvement was evident, and inside of a week the trouble cleared up and has not returned. Had tried numerous internal and external remedies but obtained no relief until I got the suggestion from your column . . . (Mrs. S. A. C.)

Answer — Thanks. Copy of the pamphlet available on request — inclose stamped envelope bearing your address. Relief for Allergy.

Round Shouldered

I am 17, slightly round shouldered. I try to correct it by standing up straight but my clothes never seem to show that I am. Would it be too late to correct it with one of those shoulder braces they sell for a dollar? (H. M.)

Answer — Of course no brace or artificial appliance will correct it. Proper physical training, under the physical education teacher at school, or under the physical instructor at the Y would probably correct it, if you follow it conscientiously and do as the instructor tells you. Every hour by the clock brace yourself, standing with crown of head high as though supporting a heavy weight, chin in as though inside high collar, fingers clasped together at your back in a stirrup, then thumbs turned down, under and back—and hold this for a minute or so—it pulls the shoulders back into over corrected or exaggerated correction.

Night Cramps

Am pushing 60 and since discovering your column and taking a daily ration of calcium and D I have been free of something that had tormented me for many years—night cramps in feet and legs . . . (Mrs. D. M.)

Answer — Thank you. Pamphlet Adult Tetany gives instructions. For a copy send stamped self-addressed envelope.

Call It C R I

Our little boy, two years old, and little girl, three years old, and I myself suffer one cold after another. . . . (Mrs. C. J. T.)

Answer — Send 25 cents and stamped, self-addressed envelope for Little Lesson No. 5, Call It C R I, and stop passing the infection around.

Breath Holding

I am 71. I can fill my lungs with air and hold my breath for 70 seconds with little discomfort and but slight acceleration of pulse. Has this any significance from the standpoint of health? (W. D.)

Answer — Yes, it indicates you are in pretty good condition.

Too Old

My husband's doctor told him he is old beyond his age (62), which is called arterial sclerosis. I believe. Shouldn't he take iodin ration? I'm 65, have been taking it for five years and feel that goitre is smaller and I do have more pep. (Mrs. L. P.)

Answer — The iodin ration is nutritive, not medicinal. Everyone past 50 has more or less arteriosclerosis, hardening of arteries. We shouldn't take the adage "A man is as old as his arteries, a woman as old as she looks" seriously. Every child and adult needs the iodin ration. It can do no harm in any case. But send a stamped, self-addressed envelope and ask for pamphlet Young Folks and Old Folks.

Signed letters, not more than one page or 100 words long, pertaining to personal health and hygiene, not to disease, diagnosis or treatment, will be answered by Dr. Brady if a stamped, self addressed envelope is enclosed, etc.

(Copyright 1954)

British Motor to Step Up Work on Auto Turbine

LONDON (AP)—Britain's biggest automobile maker has ordered engineers to step up experiments in an effort to get production started on an economical jet-propelled car.

British Motor Corp. says it was encouraged by tests just completed with an Austin Sheerline sedan powered by a 125 horsepower gas turbine engine. For the 108 miles between Birmingham and London this car, instead of the customary $2.80 worth of gasoline, used kerosene costing $1.54.

* * *

It had a heat exchanger, making use of exhaust gases. An announcement said:

"With the possible exception of the Chrysler engine in America, about which little has been published, this is believed to be the first successful application of a heat exchanger to a gas turbine in a motor vehicle."

The jet car requires no gearbox and has no reciprocating parts. A gas turbine car was demonstrated here in 1950. The Fiat Co. of Italy exhibited one last April, and American companies presumably are experimenting with them.

The King ranch includes more than one million acres of land, making it the largest privately owned domain in the U. S. It celebrated its 100th birthday in 1953.

OPEN SUNDAY
Tremendous Values
in
BACK-TO-SCHOOL CLOTHING
GOODMAN'S
DEPT. STORE
520 S. Saginaw. FE 2-2784

Urges Compact of Lake States

Conference OKs Move to Set Up Organization Including Ontario

CHICAGO (AP)—The Great Lakes States Seaway and Water Resources Conference today decided to organize the eight lake states and Ontario for united action on lake problems.

The conference, which adjourned yesterday, approved a resolution to form a committee to study ways and means of setting up an interstate compact.

The compact would be made up of Ohio, Pennsylvania, New York, Indiana, Illinois, Wisconsin, Minnesota, Michigan and the Canadian province of Ontario.

Purpose of the compact, said conference delegates, would be to consider all problems in the lakes area concerning water and other resources. This would include erosion, diversions, water levels, problems raised by the St. Lawrence Seaway project, and related matters.

An act authorizing the joining of such a compact already has been passed by the Michigan Legislature. Under this legislation, the compact would contain five members from each state, to be designated as each state saw fit.

The study committee will make its report to the next meeting of the Great Lakes Conference Dec. 2-4, in Chicago

It was announced that the Great Lakes Harbor Assn. had sent a telegram to President Eisenhower protesting against additional diversion of Lake Michigan water into the Illinois Waterway. The association said it would jeopardize the St. Lawrence Seaway project. A bill to allow the additional diversion is now before the President for his signature.



United Press Photo

PETER PAN VISITS POLIO PATIENTS—Mary Martin, currently appearing in Los Angeles in the lead role of "Peter Pan," pays a visit to a polio ward there. It seems Lee Munsell, 8, (center) and Charles Wilson, 7, of Kansas City, (right), like the attention they're getting.

Newsmen Visit Red Auto Plant

Soviet Union Opens Up Stalin Works for Tour by Western Writers

MOSCOW (AP)—The Soviet Union threw open the gates of the Stalin Motor Works for a tour by Western correspondents this week.

The correspondents saw 4-ton trucks coming off a quarter-mile assembly line at what Assistant Director Ivan Karzov said was a rate of one every five minutes during an eight-hour working day; six-cylinder front engine gasoline buses at what he said was a rate of 12 daily; bicycles at a reported clip of 1,200 daily.

This was the first time correspondents have been permitted to enter the establishment, sprawling over several square miles in northeast Moscow.

Karsov said the plant—second in size to the Molotov Motor Works at Gorky—employes 40,000 persons, 40 per cent of them women, earning from 800 to 2,500 rubles a month. The ruble is quoted officially at an exchange rate of four to the dollar.

Karzov served on the Soviet government purchasing commission in New York and Detroit, where he learned English.

The newsmen visited one of 16 restaurants. Meals ranged in price from 3 to 4½ rubles. The 4-ruble, 90-kopek meal today included rice and milk, soup, chicken with noodles, bread, butter and tea.

The Stalin Motor Works manufactuers 4 and 5-ton trucks, buses, bicycles, refrigerators and the Zis Car.. The Zis cars are special order jobs not produced on the assembly line. The group saw none under production.

The plant was opened in 1924. The director said a goodly number of Americans of Russian descent came to work there and some were still on the job.

Factory-owned apartment buildings surrounding the plant house the workers. The correspondents visited the plant's pride—a 400-room "Palace of Culture" including three theaters and a 500,000 volume library.

Eagle
LAST TIMES TODAY!
Late Show Tonight at 9:45
Last Feature Starts at 11:10
Box Office Open Until 11:00
ROCK HUDSON IN
"GUN FURY" Also "YANKEE PASHA"
ON OUR Giant PANORAMIC Screen
Enjoy Cool, Air-Conditioned Comfort!
STARTS SUNDAY
STRONG MEN! BEGUILING WOMEN!
Thrills! Fights! Romance!
SAMUEL GOLDWYN presents
ROARING TIMBER
Formerly "COME AND GET IT!"
Based on the Novel by EDNA FERBER
with EDWARD ARNOLD
JOEL McCREA
FRANCES FARMER
Walter Brennan
Andrea Leeds
Starts At— 3:00 6:25 9:45
ALSO
Gambler's Lady... She ruled a world of gold chips and gunfire!
SAMUEL GOLDWYN presents
PORT OF WICKEDNESS
formerly "Barbary Coast"
with MIRIAM HOPKINS • EDWARD G. ROBINSON
STARTS AT: 1:15-4:40-8:15

Fox and Hounds
Woodward at Long Lake Road, Bloomfield Hills
Phone Birmingham MI 4-4800
NOW SERVING LUNCHES
From 12 Noon as Well as Dinners from 5:30

Polio Appeal Nets $7,000

An emergency appeal by the Oakland County Chapter of the National Foundation for Infantile Paralysis has netted $7,000 to date, officials reported today. The chapter sent out 75,000 envelopes seeking donations through the mails this week.

Milk production in the U. S. in 1953 amounted to 119 billion pounds, enough to provide two quarts per day for every man, woman and child in the country.

Pontiac Theaters

OAKLAND

Sun., Wed.; "Pushover," Fred MacMurray, Kim Novak; "The Law vs Billy the Kid," Scott Brady, Betta St. John.

Starting Thurs.: "Ring of Fear," Clyde Beaty, Micky Spillane, Pat O'Brien.

STRAND

Sat., Tues.: "Tanganyika," Van Heflin, Ruth Roman; "River Beat," Phyllis Kirk, John Bentley.

Wed., Fri.: "Drums of Tahiti," Dennis O'Keefe, Patricia Medina; "The Nebraskan," Phil Carey, Hoberta Haynes.

Liquor and tobacco taxes accounted for 44 per cent of a $10 billion excise levy in the U. S. during 1953.

Late Show Starts 10:00 P. M. • Box Office Open 'til 11 P. M.
OWL SHOW TONIGHT!
LAST FEATURE STARTS 11:30 P. M.
Strand
—NOW PLAYING THRU TUESDAY—
On Our Giant PANORAMIC Screen
FEATURE AT: 12:12 — 2:55 — 5:45 — 8:35 — 11:15 P. M.
LAND OF THE HUNTER...AND THE HUNTED!
TANGANYIKA
Forbidden empire in the Savage heart of Africa
...where love was the Prize in the most dangerous game of all!
COLOR BY TECHNICOLOR
Starring VAN HEFLIN
RUTH ROMAN
HOWARD DUFF
with JEFF MORROW
PLUS
THE DRAGNET'S OUT FOR THIS GIRL... SHE'S HOT!
PHYLLIS KIRK
RIVER BEAT
with JOHN BENTLEY
with BOBBY AYRES • LEONARD WHITE • EWAN ROBERTS
FEATURES 11:00-1:38 4:28-7:20 10:15 P. M.
WED. — "Drums of Tahiti" and "The Nebraskan"

LAST TIMES TODAY!
20th Century-Fox presents
SPENCER TRACY
ROBERT WAGNER
RICHARD WIDMARK
JEAN PETERS
Broken Lance
Color by DE LUXE
CINEMASCOPE
In the wonder of STEREOPHONIC SOUND
FEATURES TODAY AT 1:30-3:30 5:30-7:35 9:40
—STARTING—
TOMORROW!
On Our Giant PANORAMIC Screen
OAKLAND Theatre
2 FIRST-RUN ACTION FEATURES 2
COOL
Regular Prices: Weekday Matinee....45c
Nights & Sunday..75c ..Children....25c
This Feature At—1:15 - 4:07 - 6:59 - 9:54
"...you can have the money and me—just pull the trigger!"
THIS YEAR'S GREAT SUSPENSE DRAMA IS
Pushover
A STORY OF TEMPTATION
starring FRED MacMURRAY • PHIL CAREY • KIM NOVAK
ALSO
THE TRUE FACTS... ABOUT THE FASTEST GUN THE FRONTIER EVER SAW
THE LAW VS. BILLY THE KID
Starring SCOTT BRADY • BETTA ST. JOHN
Produced in Technicolor
—Feature— At: 1:54 5:50 - 9:45

NOTE
Doors Open 6 P. M.
COME EARLY
PONTIAC DRIVE-IN Theatre
FREE
Kiddies Playground
Live Pony—Boats
Merry-Go-Round
Slides and Swings
FE 5-4500 (On US-10) DIXIE HWY. 1 Block N. of Telegraph
NOW!! THRU TUESDAY! EXCLUSIVE! FIRST DRIVE-IN SHOWING
GREATER THAN EVER ON WIDE SCREEN!
The fascinating love story of Scarlett O'Hara and Rhett Butler!
FULL LENGTH!
3 hours and 40 minutes of Memorable Thrills!
Atlanta in flames!
The frantic flight for refuge!
The fierce Yankee assault on Tara Hall!
DAVID O. SELZNICK'S PRODUCTION OF
MARGARET MITCHELL'S STORY OF THE OLD SOUTH
GONE WITH THE WIND
TECHNICOLOR
Starring
CLARK GABLE
VIVIEN LEIGH
LESLIE HOWARD • OLIVIA de HAVILLAND
—ADMISSION— FOR THIS ENGAGEMENT ADULTS 95c
A SELZNICK INTERNATIONAL PICTURE
EXTRA! LATE SHOW TONIGHT
TWO COMPLETE SHOWS—LAST SHOW AT 11:40 P. M.
SUNDAY — Starting at 7:50 P. M. — Come As Late As 9:45 and See Complete Showing!

Ike Dunks Cares in Trout Stream

Luck Is Not Important to President, Kibitzers Believe

By MARVIN L. ARROWSMITH

DENVER (AP)—President Eisenhower seems to be a good case in point for folks who contend there is no place like a trout stream for peace of mind and complete relaxation.

The President spent most of yesterday fishing a Rocky Mountain stream at Pine, Colo., 40 miles southwest of here, and the fact his luck was good may have had a lot to do with it.

* * *

But then again, to those who watched him it appeared he probably would have been almost as contended to roam the stream without the luck he had in landing rainbow, browns and so-called native trout.

It was during the afternoon when his earlier luck had somewhat deserted him that Eisenhower seemed to be more completely at ease than at any other time.

The other members of his party had wandered off to fish other areas of a South Platte River fork at Pine. Eisenhower was casting all by himself and had not even a strike over a half hour period.

* * *

On a public highway overhanging the stream a crowd of tourists, residents of the area and newsmen had gathered to watch. Someone produced binoculars and remarked that the President's face certainly was a study of a man at peace with the world.

The binoculars were passed around and all agreed.

"Why, he looks as though he didn't have a care in the world—and of course he has plenty," one man said.

* * *

Even if he didn't then, he had a few of a minor nature earlier in the day when he apparently had a bit of trouble making up his mind what kind of dry fly he wanted to use.

He had been in the stream only a couple of minutes in the morning when he decided to change flies. Izaak Walton followers would agree it was a good hunch because a few minutes later he caught his first trout, one about 12 inches long.

That started it, and by the time he had been fishing 25 minutes he had landed five and touched off a "Yea Ike" chorus of approval on the part of well wishers watching from the highway.

* * *

The President chuckled heartily at that, and then called back a cheery greeting a moment later to Mrs. Bertha Staack of Pine, a seventy-ish looking white-haired woman who had shouted that she was glad to see him.

When she left a bit later she called out once more, that time to say:

"God bless you, President Eisenhower."

"Thank you," he replied, distracted to the extent that his fly snagged in some brush on the bank.

* * *

In general, however, the crowd bothered the President not at all.

Shortly after noon, the President knocked off fishing for a couple of hours and cooked the party's mess of fresh-caught trout over an open fire in a pine tree grove on the bank.

Eisenhower donned a big white apron, shook the fish in a bag of corn meal, and then fried them in butter and bacon fat. Also on the menu was roasted corn.

Clears Mother Who Gave Tots to Police

LIVONIA (INS) — The prosecutor's office today said Mrs. Vivian Horton, 24, did not abandon her three children when she put them in a taxi cab and sent them to the Livonia Police Station.

Assistant Prosecutor Samuel Brezner said policewoman Mary Ford was wrong in requesting an abandonment warrant because the children could not be considered abandoned if they were in the care of police.

Mrs. Horton sent her children—Robert 4, Jane 3, and Dawn 1½—to the station with a note that read:

"These are the Horton children. I am sending them to you to care for. We have no groceries in the house and the oldest girl has no shoes."

Raymon Regan, attorney for Mrs. Horton, said she was desperate because she had received no funds from her estranged husband, Bobby Joe, a Farmington bartender, for more than a month.

Horton is under a court order to pay her $40 a week temporary alimony while a divorce suit is pending.

Many forms of the sulfa drugs come from coal products.



AN ALL-TIME GREAT RETURNS—David O. Selznick's production of "Gone With the Wind," picture that won 10 academy awards, is now playing on the wide screen of the Pontiac Drive-In Theater. Stars are Clark Gable and Vivien Leigh, above, with Leslie Howard and Olivia de Havilland in a cast of thousands.

Arab Refugees Vex U. N. Group

Second Effort to Make Them Self-Supporting Fails After 3 Years

BEIRUT, Lebanon, (AP)—The U.N. has failed in its second major attempt to liquidate the Arab refugee problem on a fixed timetable.

A three-year, 200 million dollar scheme for making Palestine Arab refugees self-supporting was approved by the U.N. in 1951. It aimed at providing employment opportunities for refugees so that by 1954 there would be no further need for the United Nations Relief and Works Agency for Palestine refugees (UNRWA).

* * *

But instead of closing down this year, UNRWA operates full blast on a 25 million dollar budget, some 70 per cent of it paid by the United States. UNRWA has more refugees on relief than in 1951.

Most Arab refugees resisted resettlement projects. They clung to the hope of returning to their old homes in Palestine. Arab governments felt their resources should be reserved for their own poverty-stricken populations. UNRWA was unable to spend money for any project unless certain it would be entirely for refugees.

* * *

Some vocational training programs have been launched successfully, but UNRWA has found three years far too short a time for major projects in the Arab world. There are blueprints for developments in the Jordan Valley, Sinai Peninsula and Syria, but these are long-range programs. If UNRWA is to remain until these projects are completed and working, it must live for decades.

Baby Buffalo Takes Off for Germany as Mascot

NEW YORK (AP)—A baby buffalo named "Geronimo" was on his way to Germany today to become a mascot for the 510th Tank Battalion.

"Geronimo" left by plane for Frankfurt yesterday after being held up for a week by U. S. health authorities to get his health papers in order.

The 510th, known as "The Wild Buffaloes," wants the mascot for its 88th anniversary. The animal was provided by the Trexler game preserve in Schnecksville, Pa.

Patient Jefferson Caffery Helped Egyptian Harmony

CAIRO (AP)—At 67, Jefferson Caffery has been representing the United States in the world's capitals longer than any other ambassador. Impeccably groomed, soft-spoken with the drawl of his native Louisiana, the U.S. ambassador to Egypt looks like a movie version of a diplomat.

His patient, old-style diplomacy paid off again last month when British and Egyptian leaders signed an agreement that promises to end 70 years of strife over British occupation of Egyptian soil.

* * *

Britons and Egyptians, who rarely see eye to eye, agree Caffery played an important role as middle man in the delicate negotiations which will take British troops from the Suez Canal zone in 20 or so months.

* * *

State Department policy makers hope settlement of the British-Egyptian feud will open the way for eventual cooperation between the West and the unstable middle East in resisting Communist encroachment in this strategic, oil-rich area.

If that happens, Caffery will have capped his 43 years as diplomat with one of the most difficult assignments a U.S. envoy ever had.

* * *

No one man, of course, was responsible for getting the British and Egyptians together. But in the best traditions of diplomacy, Caffery acted as the moderating influence that overcame mutual distrust.

* * *

It was the kind of diplomatic assignment for which he was well equipped by his long career.

Son of a Lafayette, La., landowner and lawyer, he was 24 when he became a diplomat—during the days of William Howard Taft. His first post was as a foreign service secretary in Venezuela in 1911. He worked his way up through increasingly important posts in 14 capitals, including Paris.

* * *

He combined Irish charm and native American intelligence in representing U.S. interests abroad.

* * *

Now he is talking of retiring. But the thought of retirement comes hard to an amateur archeologist who still climbs the Great Pyramid at Giza on his day off.

"I thought I would have a chance to take it easy and really get down to studying archaeology," is the way he describes the appointment to Cairo five years ago.

He did dig around the ruins of ancient Egypt. He probably knows more egyptology than many professionals.

But he had plenty to do in the diplomatic field. He was a confidant, if not a friend, of high-living King Farouk; then he became the foreign diplomat most respected by the young military clique who threw out Farouk in 1952.

3 Quick Car Sales Put Family on Feet

WARSAW, Mo. (AP)—Three quick car sales left John Reser and his family afoot.

Reser had a car and a station wagon. He sold the car and put his family into the station wagon for a trip to Springfield, Mo.

Just as they were ready to drive away, his brother, Frank Reser Jr., an Osceola, Mo., car dealer, appeared and hollered:

"You can't take that station wagon because I just sold it for you."

The brother took the Resers to Urbana, Mo., where John bought another car from his father, Frank Sr., also a car dealer.

Finally arriving in Springfield, John got a frantic call from Urbana.

"That car was sold to a Springfield woman," he was told. "Will you deliver it for us, please?"

Reser did.

Then he borrowed a friend's car for the trip home.

Thief Uses Fishing Pole to Snatch Lady's Purse

BUCKROE BEACH, Va. (AP) — Mrs. Virginia Bonura doesn't think much of the fishing at this Chesapeake Bay resort.

Here for a vacation with two friends she entered her cottage just in time to see her pocketbook containing $227 going out of the window at the end of a fishing line. The thief landed the pocketbook and escaped despite her yells for aid.

Hemorrhage Fatal to Newspaperman

RIDGEFIELD, Conn. (AP)—Richard Manson, 53, general manager of the New York Post, died last night at the home of friends here.

A medical examiner said death was due to a cerebral hemorrhage.

Manson had been a guest at the home of Mr. and Mrs. Samuel Chotzinoff. Chotzinoff is music consultant for the National Broadcasting Co.

A native New Yorker, Manson joined the Post 20 years ago as music editor. He also served as head of the newspaper's amusement department, as assistant managing editor, and, in 1949, became assistant to the publisher, Mrs. Dorothy Schiff.

Manson became general manager in 1951.

Warner Will Film Life of Capt. McConnell

By LOUELLA O. PARSONS

HOLLYWOOD (INS)—The tragic death of Captain Joseph McConnell Jr. America's leading jet ace, brought back the day he came to see me with his pretty wife, Pearl, in Apple Valley. I had been sent there to write a story on him.

After Joe brought down 16 MIGs in Korea—a record—he was much in the headlines and the grateful town of Apple Valley had planned to build a house for the McConnells and their three children. His life story was about to be purchased by Warner Brothers and he wanted some advice from me. Later Warners bought the story for Alan Ladd and June Allyson.

I learned today Warners have eight hours of tape recordings of McConnel's voice in which he tells about his experiences in Korea. Joe's biography will be made very soon but with a different ending now.

When we stop to think that Joe came through the war unscathed and that he went to his death almost in the front yard, it makes us realize what a hand fate has in our destiny.

* * *

Checking with the Treasury Department, Charles Laughton discovered that he has to cut out the scene in "Night of the Hunter" where the little girl cuts up American dollar bills into paper dolls.

Charlie, who is a stickler for authenticity, was informed by the treasury officials that he cannot show this scene because it is illegal to deface American money or show it being defaced. That means they couldn't even use counterfeit.

Charlie says this is a rough rap because the girl cutting the money is a big suspense element in the plot.

* * *

Although all expenses were paid and everything free, thanks to Jack Warner, Judy Garland and Sid Luft are cutting their European vacation short because they ran into such bad weather in the south of France.

In a cable, Sid says: "We leave for London today (Thursday) where we don't expect the weather to be any better but we'll be there a week. Judy has a date to record two songs for Columbia Records. Then, we'll be back in Hollywood—and glad of it."

Station Scoops Scoop

ASHEVILLE, N. C. (AP) — Doug Brookshire, a reporter for The Asheville Citizen, had inside information, but it was a bit late. Warned of an increase in gasoline prices, Brookshire rushed out ot get his automobile tank filled before the gas war ended, but he picked the first station to boost its prices.

Patient Gets $4,500 From Worm Sales

OGDENSBURG, N.Y. (AP)—A 72-year-old mental patient at the St. Lawrence State Hospital was known for a peculiar penchant—digging worms.

For 9 years, he dug, carefully and patiently. He sold them for small sums to employes and passersby.

A couple of days ago, it was discovered the man was carrying $160. A search turned up $4,527 more, tucked away in worm cans since 1915.

A hospital official said the money had been deposited for the patient in a special account.

Rejects Pleas to Cut $450 Monthly Payment to Child

SANTA MONICA, Calif. (AP)—Actor Bruce Cabot must continue to write a $450 monthly check to support his daughter, Alphonsine, 22 months, Superior Court ruled yesterday.

Atty. Sidney Traxler tried to get the support cut to $250 a month.

"A baby doesn't have to eat filet mignon," he told the court. But the request was turned down.

"A motion picture actress' child must live on a different standard from other children," said his estranged wife, actress Franchesca de Scaffa de Bujac.

Says Moral Buildup Only Survival Hope

MACKINAC ISLAND (AP)—A descendont of the founder of Gardiner, Maine, called moral re-armament "the only hope of the survival of our descendants in a world worth living in."

Mrs. Elizabeth Gardiner, whose husband's family founded the New England town before the American Revolution, made the statement yesterday at the North American assembly for moral re-armament.

She said the world had two choices: The ideology of Marxism which she said seeks only to change the system, and the ideology of moral re-armament, which seeks to change the world through a change in human behavior.

OPEN SUNDAY
Terrific Values in
BACK-TO-SCHOOL CLOTHING
GOODMAN'S DEPT. STORE
520 S. Saginaw. FE 2-2784

TONIGHT—Last Complete Show Starts 10 P. M.
AN EASY-GOING COWPOKE WITH A FREE AND EASY STYLE!
THE BOY FROM OKLAHOMA
Will Rogers, Jr. • Nancy Olson
WarnerColor
ALSO
FIGHTER ATTACK
In Thrilling COLOR
Sterling HAYDEN • Joy PAGE • J. Carrol NAISH
HURON IT'S COOL
SUNDAY and MONDAY
Doors Open Sunday at 12:45
WIDE-VISION SCREEN
GREAT NEW THRILL IN MOVIE-ENJOYMENT!
THE GREATNESS...THE GLORY...THE FURY. OF THE UNTAMED NORTHWEST FRONTIER!
THE RIVER CROSSING! THE MUTINY THE SHOWDOWN! THE LYNCHING THE RENEGADES! THE AMBUSH
Universal-International Presents
JAMES STEWART
ARTHUR KENNEDY
JULIA ADAMS
ROCK HUDSON
COLOR BY Technicolor
BEND OF THE RIVER
PLUS
INVASION from another planet! The last word in astounding science-fiction thrills!
KILLERS FROM SPACE
with PETER GRAVES BARBARA BESTAR
TUES. - WED. - THURS.
'STALAG 17'
'ROMAN HOLIDAY'


Independent Old Model Stock Racing Association
Lake Angelus Speedway
386 N. Lake Angelus Rd. Between Baldwin and Joslyn Roads
Qualifying 1:30 (Sharp) Sunday, Aug. 22
FOR '32 to '48 CARS
All Old Model Stock Cars Welcome
Children FREE

Jack Decker's 4511 Dixie Highway—Drayton Plains
Formerly — Les Hutchinson's Cafeteria
SUNDAY DINNER SPECIALS
ROAST TURKEY DINNER: Roast Turkey, Mashed Potatoes and Gravy, Vegetable, Cranberry Sauce, Hot Rolls & Butter, Beverage — 97c — Dessert Extra
GOLDEN BROWN FRIED CHICKEN: Fried Chicken, Mashed Potatoes and Gravy, Vegetable, Sliced Tomatoes, Hot Rolls & Butter, Beverage — $1.35 — Dessert Extra
ROAST SIRLOIN OF BEEF: Roast Beef, Mashed Potatoes and Gravy, Vegetable, Hot Rolls & Butter, Beverage — $1.35 — Dessert Extra
"IT'S A FAMILY AFFAIR"
AIR CONDITIONED PLENTY OF PARKING
We Cater to Private Parties and Banquets OR 3-4131

TONIGHT
Dancing
MANNY'S
Ringside Bar
W. Huron at Elizabeth Lk. Rd.

KEEGO
Doors Open 1:45 P. M.
SUNDAY MONDAY TUESDAY
AIR-CONDITIONED
On Our Wide Miracle Screen!
SECRET OF THE INCAS
Color by TECHNICOLOR
starring CHARLTON HESTON · ROBERT YOUNG
NICOLE MAUREY · THOMAS MITCHELL and YMA SUMAC
PLUS
TAZA, SON OF COCHISE
Color by TECHNICOLOR
Rock HUDSON Barbara RUSH
A UNIVERSAL-INTERNATIONAL PICTURE

Promote Three Reserve Officers

New Ranks Revealed in 703rd Tank Battalion Located Here

Lt. Col. Lloyd A. Gabler, commanding officer of the 703rd Reserve Tank Battalion in Pontiac, announced this week the promotion of three of the unit's officers.



CLEMENT

Capt. Charles D. Clement of 1725 Rustic Lane, Keego Harbor, was promoted to major, and two first lieutenants, Ernest B. Thornton of 37 Madison, Clawson, and Chester A. Simpson of 31102 W. 7 Mile Rd., Livonia, were raised to captain.

Clement with the 703rd since March 1, 1949, has 21 years of military service behind him. He first served with the Second Infantry Regiment after he enlisted in 1933. During World War II Clement saw service with the 99th Infantry Division in Europe. He is the battalion's operations officer.



THORNTON

Thornton served in the Army five years during the Second World War and spent 30 months in the South Pacific. He has served five years with the reserve unit here and during the past two years has held the post of battalion supply officer.

Simpson, presently serving as company commander of the battalion's Headquarters and Service Co., saw 18 months of service in Europe with the 65th Infantry Division during World War II. He first entered the Army in June, 1942.



SIMPSON



"RHINO" TAKES HILLS—Outsized hollow hemispheroidal wheels make child's play of steep sandy hill near Indianapolis, Ind., when this odd-looking vehicle, called the Rhino by its inventor, Elie P. Aghnides, goes into action. The five-ton vehicle, powered by a 110-horsepower Ford engine, is capable of highway speeds up to 45 miles an hour and can negotiate river, mud, swamps, sand, farmlands and other rough cross-country terrain.

Siamese Twins May Be Separated

LITTLE ROCK, Ark. (AP)—Doctors believe the Johnson Siamese twins can be separated — but the dangerous operation might leave one or both with an abnormal heart condition.

Doctors will ask the parents, Mr. and Mrs. Virgil Johnson of Pine Bluff, to make the decision on whether to operate. The girls, Connie and Bonnie, were born one month ago.

Each girl might be limited in activity and life span, Dr. I Meschan, professor of radiology at University Hospital, said today.

The girls are joined at the chest facing each other.

Japanese Girl Weds GI, Hopes to Remain in U. S.

PHOENIXVILLE, Pa. (AP)—Pretty Isako Shirayama of Kobe, Japan, donned her wedding gown today to marry her GI sweetheart, hopeful that immigration officials will permit her to stay by his side while

Her bridegroom-to-be, Sgt. William Hardin, 32, of Louisville, Ky., was granted official permission to leave his ward at Valley Forge Army Hospital for the wedding ceremony.

Honeymoon plans were put aside for the present.

Senate's Leave Bars Naming of Ike's Officials

WASHINGTON (AP) — The unusual leave of absence taken by the Senate apparently bars President Eisenhower from appointing top officials before it returns.

By terms of its leave-taking, the Senate neither formally recessed nor adjourned sine die, or finally, the way the House did. It adjourned subject to recall by Republican and Democratic leaders.

Normally, when Congress is out of town, the President can fill any vacancy in his official family—no matter how important—simply by making a recess appointment as authorized by the constitution.

* * *

However, Capitol Hill informants say Eisenhower at present is boxed in by a situation growing out of two factors:

1. Nominations can be sent to the Senate only if the Senate is sitting to receive them. The Senate is not sitting now.

2. Recess appointments can be made only if the Senate has formally recessed. It hasn't done so.

The Senate actually is on day-to-day call and must return five days after a summons from its majority and minority leaders. It plans to return sometime in the fall to act on the resolution to censure Sen. McCarthy (R-Wis).

Once 'Dead' Flier Will Marry Today

WAUKEGAN, Ill. (AP)—Today was the wedding day for a Navy pilot whose pals aboard an aircraft carrier had mourned at a memorial service after his Corsair plane crashed in North Korea.

His parents had erected a gravestone in the family plot but the intrepid airman didn't die.

Badly burned, Lt. (j.g.) Roland Busch Jr., lived throuhg the horrors of a Communist prison camp to reach freedom a year ago, Aug. 30, 1953.

Busch, now 26 and a civilian, today will marry Miss Barbara Pottala, 19, in St. Mark's Lutheran Church. They met at nearby Great Lakes Naval Hospital where Busch convalesced and Miss Pottala was a civilian employe.

Seek Quieter Engines

DETROIT (AP) — Seeking quieter engine operation, car designers here are working on possible means of cutting out motor fans above certain speeds.

New Lake Theater
420 Pontiac Trail
WALLED LAKE
SUN.—MON.—TUES.
On Our Wide Miracle Screen
"TAZA SON OF COCHISE"
In Technicolor with
Rock Hudson
—ALSO—
"THE BOWERY BOYS MEET THE MONSTERS"
With Leo Gorcey and Hunts Hall

Community Theaters

Civic—Farmington
Sat.: Walt Disney's "Pinocchio," color; "Men of the Fighting Lady," color, Van Johnson, Walter Pidgeon.
Sun., Tues.: "Black Horse Canyon," color, Joe McCrea, Mari Blanchard; "In Society," Abbott and Costello.
Wed., Sat.: "Executive Suite," William Holden, June Allyson; "Riding Shotgun," color, Randolph Scott, Joan Weldon.

Hills—Rochester
Sat.: "Battle of Rouge River," color, George Montgomery, Martha Hyer; "The Saint's Girl Friday," Louis Hayward, Naomi Chance.
Sun., Mon.: "Secret of the Incas," color, Charlton Heston, Robert Young.
Tues., Thurs.: "Flame and the Flesh," color, Lana Turner, Pier Angeli.
Fri., Sat.: "Drums Across the River," color, Audie Murphy, Lisa Gaye; "Fighter Attack," Sterling Hayden, Joy Page.

Huron
Sat.: "The Boy From Oklahoma," Will Rogers Jr.; "Fighter Attack," Sterling Hayden, J. Carrol Naish.
Sun., Mon.: "Bend of the River," James Stewart; "Killers From Space," Peter Graves.
Tues., Thurs.: "Stalag 17," William Holden; "Roman Holiday," Audrey Hepburn, Gregory Peck.

Keego
Sat.: "Johnny Dark," Technicolor, Tony Curtis, Piper Laurie; "Pride of the Blue Grass," Technicolor, Lloyd Bridges, Vera Miles.
Sun., Tues.: "Taza, Son of Cochise," Technicolor, Rock Hudson, Barbara Rush; "Secret of the Incas," Technicolor, Charlton Heston, Thomas Mitchell.

Lake—Walled Lake
Sat.: "Black Horse Canyon," Technicolor, Joel McCrea, Mari Blanchard; "Pride of the Bluegrass," Technicolor, Lloyd Bridges, Vera Miles.
Sun., Tues.: "Taza, Son of Cochise," Technicolor, Rock Hudson, Barbara Rush; "Bowery Boys Meet the Monsters," Leo Gorcey.

Blue Sky Drive-In
Starts Sun.: "Indiscretion of an American Wife," Jennifer Jones.

Milford
Sat.: "Secret of the Incas," Technicolor, Charlton Heston, Robert Young.
Sun., Tues.: "Flame and the Flesh," Technicolor, Lana Turner, Carlos Thompson.
Thurs., Sat.: Walt Disney's "The Living Desert," Technicolor; "Ben and Me."

Pontiac Drive-In
Now showing: "Gone With the Wind," Clark Gable, Vivien Leigh, Leslie Howard, Olivia deHaviland.

Holly
Sat.: "Playgirl," Shelley Winters, Barry Sullivan.
Sun., Mon.: "Dial M for Murder," Technicolor, Ray Milland, Grace Kelly.
Tues., Wed.: "Them," James Whitmore, Joan Weldon.
Thurs., Sat.: "The Lawless Breed," Tehcnicolor, Rock Hudson, Julia Adams.

Bloomfield
Sat.: "Shane," Alan Ladd, Jean Arthur; "Detective Story," Kirk Douglas, Eleanor Parker.
Sun., Sat.: "Johnny Dark," Tony Curtis, Piper Laurie; "Tanganyika," Van Heflin, Ruth Roman.

We Pride Ourselves In Always Serving
DELICIOUS MEALS
Whether its a thick, juicy steak ... or a big helping of chicken ... your meal will be prepared right!



- T-Bone Steak Dinner $2.00
- ½-Chicken Dinner $1.45
- Business Men's Lunches (Daily) 85c

Open 'til 2 A. M. Fri. & Sat. thru Thursday
Open 'til 8 A. M. Fri. & Sat.
RON & BOB'S
RESTAURANT
7952 Cooley Lake Rd.
Phone EM 3-4911

NEW SWINGS! SLIDES! TEETER-TOTTERS!
WATERFORD DRIVE-IN THEATER
THE FAMILY DRIVE IN
Hey, Kids, Free Beat Rider 2 Color Cartoons
Corner Williams Lake-Airport Roads — Box Office Open 6:45 P. M.

SATURDAY
JOHN PAYNE MARI BLANCHARD DAN DURYEA
Technicolor
RAILS INTO LARAMIE

2nd BIG HIT!
THE SMASHING, SLASHING TERROR OF THE SKIES!
SABRE JET
IN COLOR
Robert STACK • Coleen GRAY

OWL FEATURE—3rd HIT!
DYNAMITE hits the screen with their kind of love!
JOHN GARFIELD • SHELLEY WINTERS
He RAN All The Way

SUN. & MON.
M-G-M's BIGGEST MUSICAL SHOW!
Singing Romance Filmed in Florida's Cypress Gardens Wonderland for Lovers!
Year 5 LOVE SONGS!
TECHNICOLOR
EASY TO LOVE
SEE!
4 LAVISH WATER SPECTACLES!
A MAGNIFICENT GALAXY OF FEMININE BEAUTY!
DAREDEVIL WATER-SKIING PAGEANTS!
ESTHER'S 75-FOOT DIVE FROM A HELICOPTER!
STARRING
ESTHER WILLIAMS
VAN JOHNSON • TONY MARTIN
PLUS
Mighty Conflict on the Field of Battle, and in the Hearts of Three People... Separated by War to Fight on Opposite Sides!
DRUMS IN THE DEEP SOUTH
starring
Guy MADISON • Barbara PAYTON • James CRAIG

3 BIG FEATURES
BLUE SKY DRIVE-IN THEATRE
FE. 4-4611
THE MOVIES ARE ALWAYS BRIGHTER AT THE BLUE SKY

ENDS TONIGHT!
WARNER BROS. DALLAS TECHNICOLOR
He was a man with a chip on his shoulder and a Border Lady on his mind!
STARRING
Gary Cooper
Ruth Roman
PLUS
UNIVERSAL-INTERNATIONAL Presents
Jeff CHANDLER
Maureen O'HARA
WAR ARROW
TECHNICOLOR
CO-STARRING
SUZAN BALL
PLUS
RANDY SCOTT
ROBERT MITCHUM
'GUNG HO'

STARTS SUNDAY!
ATTACK WITHOUT WARNING!
COURAGE WITHOUT EQUAL!
ACTION-THRILLS BEYOND COMPARE!
"We make our stand at the river — and we stand till the river runs dry!"
THE STORY OF THE GALLANTRY THAT BURST INTO HISTORY WITH
"THE CHARGE AT FEATHER RIVER"
COLOR BY WARNERCOLOR
PRESENTED BY WARNER BROS.
STARRING GUY MADISON · FRANK LOVEJOY
THE MOVIES ARE ALWAYS BRIGHTER AT THE BLUE SKY
PLUS
SUDDENLY THE WHOLE WORLD KNEW HER SECRET!
My Darling— My love for you has made me forget my conscience, my husband, even my child. Come for me at the door of your apartment.
COLUMBIA PICTURES presents
"INDISCRETION of an American Wife"
STARRING
Jennifer JONES · Montgomery CLIFT

Study Your Daily Paper' Is the First Rule for Finding Part-Time Jobs

Before Her Arrival in Town

How Should Wife Repay Hospitality Shown Hubby?

By EMILY POST

A mother writes: "My daughter and her family will soon join her husband in a strange town where he has a new position. During these weeks he has dined in the homes of a number of his business associates.

"Will my daughter be expected —or would it even be proper—for her to return these dinner invitations of his after they are settled, although she has never met them. If not, how can she show her appreciation for their kindness to her husband?"

Answer: I think that under the circumstances, your daughter's husband can tell his friends that she has arrived and invite them to their house to meet her.

Dear Mrs. Post: I have been invited to a large dance at one of the hotels here. The man I am going with will wear evening clothes and I was wondering if one of the new ballet-length dresses would be proper, or do I have to wear a long evening dress since he will be in evening clothes?

Answer: Ballet-length gowns are quite proper and are being worn everywhere dancing.

Dear Mrs. Post: (1) Where should a carving knife and fork be marked? (2) Where should this knife and fork be put when setting the table?

Answer: (1) Silver ones are marked as the rest of the knives at the table are marked. Bone ones are not marked unless a silver plate is inserted in the handle. (2) Usually horizontally above the carver's own plate, but it is proper to put them wherever there is space.

Dear Mrs. Post: When eating an olive, is it proper to hold the olive in the fingers and eat it off the stone or to put the entire olive in one's mouth?

Answer: It depends on its size. If it is large you eat around it, but if it is small you may put it in your mouth if you prefer.

Choose Carriage Well for Baby's Ease

When you're picking out a carriage for Baby, make sure that it's long enough so he can lie full length and move about in comfort. Make sure that it can't be easily tipped. The mattress should be firm and full-length, should lie flat.

When Baby is old enough to sit up, he'll need a cushion at his back and a belt that will go around his waist and fasten him securely. The carriage should be high enough above the ground to protect Baby both from animals and from street dust.



It's news and newsworthy! Puff Magic is pressed powder with a lanolin foundation. It can be purchased locally in five vibrant shades to make you look young, alive and healthy.

Up-to-Date Knowledge Spurs Ideas

Gives Work-Hunter Data About Local Opportunities

By ANNE HEYWOOD

The first thing a young mother should do, if she's in the market for a part-time job, is to read her daily newspapers thoroughly and carefully.

This seems very obvious, but it's astonishing how few women do it.

Consequently, they don't know what's going on in the world, so they don't know how hopelessly out of date some of their job thinking is.

They don't expose themselves to the many happenings and ideas which may spark them into thinking of something they themselves can do.

Many times they don't even actually know the job market in their own city, something they can easily learn just by studying, day after day, the Help Wanted ads.

And then, having done nothing for themselves, they complain that there's no opportunity for the housewife who wants a job!

One young woman, for example, wanted a part-time job as companion to a rich old lady. Well, companion to a rich old lady is a rapidly vanishing job, as she could have learned by studying the Domestic Help Wanted ads.

Moreover, it's the last thing in the world that's apt to be part time. Mostly, the only rich old ladies who are rich enough to afford a companion are the very sick who have a live-in practical nurse and cook and housekeeper rolled into one.

But this young woman, Mary G., argued and argued with me. She was sure she could find some rich old lady who would pay her well to take her riding afternoons in the chauffeur-driven car, go on little shopping expeditions and read to her.

She looked for months for such a job, but if she had been familiar with her daily newspaper she could have saved herself the trouble.

By keeping abreast of the times, Mary G. might have learned something about the new study of geriatrics, and the work that is being done to keep people alive longer and useful longer.

She could have found out about the old age centers which her city is organizing, and which her local paper describes in great detail.

If the care of the old was an interest of hers, she might have substituted her old-fashioned companion idea for something up-to-date and perhaps found a job in one of the occupational groups working with the old.

But Mary G. doesn't know what's cooking in her own community, so Mary G. will not find a job.

(Copyright, 1954)

Placid Home Best for Baby's Spirit

The emotional climate of the family is important to Baby. He's aware of loud, angry voices, bickering or arguments. He also knows when you're upset or other members of the family are nervous.

Confusion and hurry will make him feel tense and anxious, too. In other words, he'll reflect the atmosphere about him even though he doesn't understand the words that are being said. So it's important to keep the atmosphere about him as calm and quiet as possible.



Who Will Pay If Polio Strikes?

Polio strikes at all age groups — You — or your child may be next! While you can't prevent it, you can prepare yourself to pay the bills with polio insurance. Just a few cents a day prepares you and your family for the finest of medical care. Call us! We'll give you the details.

LAZELLE AGENCY, INC.

Our Own Personalized Service on Every Policy

504 Pontiac Bank Bldg. FE 5-8172

INSURE! BE SURE!

Baby's Diet Varied With Strained Fruit

When you start giving Baby fruit, begin with a teaspoonful. It should be strained, of course. Gradually increase the amount to three or four tablespoonsful a day. Use the little cans of prepared food.

They may be kept safely in the refrigerator for two or three days if they're covered. Baby may like the same fruit day after day or he may want a change. But try to get him started tasting different fruits so that his food habits are not fixed.

Shoes Wax Bright

When you run out of shoe polish, don't worry, for paste floor wax is a good substitute in an emergency. It's neutral color makes it ideal for light or dark shoes.



651

by Laura Wheeler

Such fun! Such an easy way to teach your little one neatness! He'll adore hiding away his pajamas by day—in this cuddly lamb!

Lamb P.J. Bag Pattern 651: Pattern pieces, transfers, directions. Use scraps for body; wool or cotton yarn for top of head, tail ears.

Send 25 cents in coins for this pattern—add 5 cents for each pattern for first-class mailing. Send to 124 Pontiac Press Needlecraft Dept., P.O. Box 164, Old Chelsea Station, New York 11, N.Y. Print plainly pattern number, your name, address and zone.

Manners MAKE FRIENDS



When the Smiths had their house half-painted, a neighbor wandered over to inform them that he liked the old color better, and he didn't think that the shade of green they had chosen for a trim would hold up.

When it is already too late to prevent another person from making a mistake, it isn't exactly charming to point out that you know he is making one.

Chlorine is an essential ingredient in the manufacture of DDT compounds.

FIRST TIME SHOWN

This Completely New Pattern of Romantic Beauty . . .

SOUTH SEAS in **COMMUNITY** *The Finest Silverplate*

WITH A SAVINGS OF

$24.35

FOR YOU ON THIS

54-PIECE SERVICE FOR 8

TOTAL VALUE $104.10

SPECIAL PRICE **$79.75** No Fed. Tax



HANDSOME ANTI-TARNISH CHEST

Included with your set of all these pieces . . .

16 Teaspoons, 8 Soup Spoons, 8 Knives, 8 Forks, 8 Salad Forks, 2 Serving Spoons, 1 Butter Knife, 1 Sugar Spoon, 1 Pastry Server, 1 Cold Meat or Serving Fork.

Registered Jeweler AMERICAN GEM SOCIETY

TERMS OF COURSE! NO ADDED COST

Connolly's

16 W. HURON ST.

It's Good News

. . . for Pontiac housewives to know that they can send their valuable rugs to a cleaner who is a member of the Institute and that the rug is guaranteed to come back sparkling like new — carefully, thoroughly cleaned.



Cleaning Only **$4.95** 9x12 Rug

Plus Small Additional Charge for Sizing

NEW WAY

RUG and CARPET CLEANERS

42 Wisner Street FE 2-7132

A FINER **Bloomfield** FASHION SHOP

1662 S. Telegraph Rd.

We Are Now Air-Conditioned

Shop in Cool Comfort for New

FALL CLOTHES

OPEN EVERY SUNDAY 2 P.M. TO 5 P.M.

Answers to Previous Puzzle

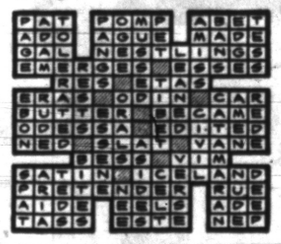

american designer's pattern



by Anne Fogarty

Especially With Sleek Fogarty Styling

Princess Look Still Tops

The princess silhouette continues to be one of the most important silhouettes for the fall season, and when the princess dress is one designed by Anne Fogarty it steals the scene and becomes the cynosure of all fashionable eyes.

She is not only expert, but also unique when it comes to manipulating a waistline to almost nothingness, darting and seaming a bodice in such a manner as to achieve a youthful buildup, planning a skirt that spells out graceful motion.

Her dress pattern today is one of her latest versions of the princess, with the entire bodice-sleeve front cut in one piece with a continuing middle skirt gore. The sides of the bodice, engineered for flattering fit, are gradually lengthened to a deeply set V in back.

The skirt, except for that front panel has four flared gores gathered onto the lowered bodice and calls for judicious use of flouncy, flirtatious petticoats.

Miss Fogarty made this model originally in a tablecloth-checked paper taffeta, but she likes it too in solid taffeta, any stiff silk, or shantung.

This pattern is cut to designer measurements, not standard pattern measurements.

Bust	Waist	Hips	Size
33½	23½	34½ inches	9
34½	24½	35½ inches	11
36	26	37 inches	13
37½	27½	38½ inches	15
39	29	40 inches	17

Size 11 requires 6½ yards of 39-inch material for dress and one-half yard of 39-inch material for lining. To order Pattern 1184, address Spadea Fashions, Inc., P. O. Box 535, Dept. P-6, G. P. O., New York 1, N. Y. State size. Send $1. Airmail handling 25 cents extra.

New Pattern Booklet 11 is available at 25 cents. Add 4 cents for handling if paid by check or money order.

Copyright 1954



by Anne Adams

What a boon to a teenager's back-to-school wardrobe! Sew the waist-inching weskit, flared skirt, wing-collared blouse—in a host of fall fabrics and hues! Mix 'n' match 'em for an eternity!

Pattern 4841: Teenage sizes 10, 12, 14, 16. Size 12 skirt, 1⅞ yards 54-inch; weskit, 1 yard 35-inch nap; blouse, 1⅝ yards 35-inch fabric.

This pattern easy to use, simple to sew, is tested for fit. Has complete illustrated instructions.

Send 35 cents in coins for this pattern—add 5 cents for each pattern for first-class mailing. Send to Anne Adams, care of 137 Pontiac Press Pattern Dept., 243 West 17th St., New York 11, N.Y. Print plainly name, address with zone, size and style number.

When a woman goes bargain hunting, there's usually no bag limit.

Keep Baby Snug but Not Too Warm

If you keep Baby too warmly covered at night, you're likely to make him restless. Even though his hands and feet seem chilly to your touch, it doesn't mean he's cold.

Feel of his body. If he's warm, then you've given him enough cover. If there's perspiration, he's too warmly covered. And it may be harmful to allow him to perspire, then possibly get chilled later on.

Bluing Saves Slip

A black slip may turn slightly brownish after several washings. You can counteract this, however, by adding plenty of bluing in the rinse waters.

PETUNIA!

It sounds peculiar
But it's true —
A longer mop
Saves work for you!



Right, Petunia! Make your mop handle one foot longer and you'll reduce by 38% the energy you used to expend in mopping!

BISHOP-BRACKEN

Summer Bows Out to the Tune of Wedding Music



Pontiac Press Photo

There's something of interest to Patty Harmon and Pat Jackson, both of Birmingham, on the waterfront at Orchard Lake Country Club. It's a favorite spot for members to soak up the sun before summer becomes a memory.

Eastern Journey Taken by M. Kenneth Dicksteins

Rabbi Sanford Saperstein of Temple Beth Jacob performed the ceremony in Holiday Manor, Detroit, where Arvene Paula Kimmel became the bride of M. Kenneth Dickstein.

Arvene's parents are Mr. and Mrs. Louis Kimmel of Royal Oak and Kenneth is the son of Mr. and Mrs. Herman Dickstein of Chippewa road.

For the Aug. 17 wedding the bride wore a gown of blush pink satin. Strips of lace trimmed the bodice, which featured wrist length sleeves.

A Juliet cap held her three-quarter-length veil, and she carried a bouquet of white orchids on a prayer book.

Mrs. Sam Goldstein, of Detroit, the bride's sister, was matron of honor. Judy Dickstein, the bridegroom's sister, was maid of honor.

The bride's other attendants were Mrs. Sidney Kripke and Beki Fagenbaum, both of Ann Arbor.

Sidney Dickstein was best man for his brother and seating the guests were Bernard Kimmell of Ann Arbor, Bill Kaufman of Chicago, Mel Blum of Blue Island, Ill., Byron Sparker of Gary, Ind., and Jack Main, Donald Goldstein of Detroit was junior usher.

For a honeymon trip to Lake George, N. Y., the new Mrs. Dickstein wore a royal blue sleeveless dress with pink angora collar and pink gloves. They will reside in Ann Arbor.

The Dicksteins are both graduates of the University of Michigan. He is now studying in the UM Dentistry School where he is a member of Alpha Omega fraternity. His social fraternity is Pi Lambda Phi.

Bride-to-Be Is Honoree at Fox Home

Barbara Irwin, bride-elect of Robert Young, was honored Wednesday evening at a miscellaneous shower given by Mrs. Arthur Barnes and Mrs. Aaron Fox in the latter's Cherokee road home.

Barbara and Robert will exchange their wedding vows in a ceremony to be performed Sept. 11 in First Congregational Church. The George Irwins of Hudson avenue and the Manley Youngs of Cherokee road are their parents.

Refreshments were served from a table covered with a cutwork cloth. Pink tapers flanked an arrangement of pink sweetheart roses which was centered with a miniature bride.

Guests invited to the shower were Mrs. Irwin, Mrs. Young, Mrs. Charles Manz, Mrs. Dorothy Holloway, Mrs. Harold Slankster, Mrs. John Merritt, Mrs. Howard Deeter, Mrs. Oscar Eckman and Mrs. Lynn Allen.

Others were Mrs. Thomas Cobb, Mrs. Howard Grady, Mrs. Ben Bowman, Mrs. Howard Upham, Mrs. Walter Willman, Mrs. Leonard Klausmeyer, Mrs. P. B. Jones, Mrs. Fred Sytz, Mrs. Albert Games and Mrs. George Hubbard.

Still others were Mrs. Harold King, Mrs. Howard Kinsey, Mrs. Frank Gerls, Mrs. Fred Pickering, Mrs. Harry Fargher, Mrs. John Meddaugh, Mrs. Ray Kingsbury and Mrs. Peter Hoogerhyde.

Mrs. Leon Ciendenen, Mrs. Charles Turner, Mrs. Warren Richards, Mrs. Charles Warman, Mrs. Grant Heiwig, Mrs. William Palace, Mrs. Floyd Schoonover and Mrs. Oswald Burke completed the list.

Iris Whitaker Feted at Bridal Shower

Iris J. Whitaker, bride-elect of Charles W. Brannon, was honored at a miscellaneous shower given by Roxanne Anthony and Barbara McGlothin in the Anthony home on Mount Clemens street Tuesday evening.

Iris, who is the daughter of the Woffard Whitakers of South Saginaw street, will speak her vows with Charles on Sept. 4. He is the son of the Aaron Brannons of Parma, Mo.

Guests were Elsie Allin, Kay Wagner, Marilyn Schocklee, Mrs. Bryce Whitaker, Jane Ann Brown, Margie Richards, Joanne Robertoy, Marlene Doolin, Mrs. Whitaker and Mrs. Edward Hoban.

Undergoes Surgery

John Moreau, son of the Frank Moreaus of East Iroquois road, is a patient in St. Joseph Mercy Hospital where he underwent surgery Thursday morning.

Labor Day Plans Made by Whitings

Parties and Trips Keep Birmingham in the News

By RUTH SAUNDERS

BIRMINGHAM — Planning to go up to Rogring Brook Inn near Harbor Springs over the Labor Day weekend are Mr. and Mrs. Henry Whiting of Lake Park drive. Accompanying them will be their son-in-law and daughter, Mr. and Mrs. Roger W. Aten; their sons, Peter and Henry Jr., and Mrs. Whiting's mother, Mrs. Alvan Macauley of Grosse Pointe.

* * *

Mrs. Walton Lane has returned to her home in Janesville, Wis., after a visit in Birmingham with her mother, Mrs. W. E. Moody of Larchlea drive.

* * *

Mr. and Mrs. Thomas N. Hubbard Jr. of Detroit, formerly of Birmingham, announce the birth of a daughter, Linda Susan, Aug. 20. Mrs. Hubbard is the former Susan Johnstone.

* * *

Mr. and Mrs. James M. Smith were hosts at a cocktail party last Saturday before Orchard Lake Country Club's birthday party.

Their guests included Mr. and Mrs. William Ginman and their houseguest, Col. Judith Hamblett of Washington, D. C., Mr. and Mrs. George R. Jacoby, Mr. and Mrs. Walter Van der Eyck of Pleasant Ridge and Mr. and Mrs. William R. Rudell.

* * *

Virginia Hood of New York arrived Friday for a visit with her parents, Mr. and Mrs. C. C. Hood of Henrietta St.

* * *

Mr. and Mrs. Ernst F. Kern are spending 10 days at Crystal Lake with two of their children.

* * *

Mrs. Kenneth W. Sproule will entertain at a tea and shower Monday afternoon honoring bride-elect Mary Beth Wiesler. Mary Beth will be married Sept. 11 to Richard Halpin.

New president of Stephens College Alumnae Association of Birmingham is Mrs. Donald M. Parry. Mrs. Glenn Waggoner is the new vice president and Mrs. George Bowden Jr. is secretary and treasurer.

Mrs. Robert Riordan, Mrs. Barney Bannon and Mrs. Robert A. Benton Jr. are other board members.

The group is planning a picnic for the first fall meeting. It will take place at the home of Mrs. Howard J. McCarthy of Royal Oak.

* * *

Mr. and Mrs. Roy Rowan and their young son are visiting Mrs. Rowan's parents, Mr. and Mrs. George Rounds of Dewey street.

* * *

Mr. and Mrs. Charles E. Buck announce the marriage of their daughter, Jacqueline, Aug. 21 to Dr. George G. Mallinson, son of Mrs. Mathilda Mallinson of Troy, N. Y.

The ceremony took place in the Congregational Church and attendants were the bride's sister, Sallie Buck, and Kenneth Summerer of Grand Blanc. Robert C. Peck was an usher.

After a family luncheon at the Buck home, the couple left for a wedding trip to New York. They will live in Kalamazoo.

* * *

Mr. and Mrs. Wayne D. Brenkert of Detroit, who formerly lived in Birmingham, have announced the engagement of their daughter, Phyllis, to Richard M. Patterson. He is the son of Mr. and Mrs. Earl S. Patterson of Los Angeles.



MRS. NORMAN REX SMITH

United in marriage Friday evening in Mayflower Congregational Church of Detroit were Claudia Moore and Norman Smith. She is the daughter of the Richard Moores of Detroit and he is the son of Mrs. Norman Smith of Ogemaw road and the late Mr. Smith.

Paul Connollys Move

Barney Crandells to Visit Webbs at Summer Home

The Barney Crandells and children, Suzanna, Bill and Jon, of Birmingham, left today for Lake Charlevoix where they will be houseguests for one week at the summer home of the Frank Webbs also of Birmingham.

* * *

Dr. and Mrs. Paul L. Connolly and children, Elizabeth M., 2, and James L., 4 months, recently moved into their new home on East Miller Way, Birmingham. The Connollys are former residents of Royal Oak.

* * *

Russell Smith, formerly of Pontiac, who resides in Maitland, Fla., is a houseguest at the Oxford road home of his son-in-law and daughter, Mr. and Mrs. Philip L. Francis.

* * *

Mrs. Fred Wiest and sons, Brett, Eric and Nicholas, spent three weeks visiting Mrs. Wiest's mother, Mrs. William H. Cressy of Wallis Sands, N. H. Mr. Wiest joined them toward the end of their visit and the family returned to their Woodland avenue home Tuesday evening.

* * *

Bill Stresen-Reuter returned to the home of his parents, the J. H. Stresen-Reuters of Birmingham, recently after spending the summer at Camp Leelanau, near Leland.

While at the camp he served as assistant to the riding instructor. Sept. 12 he will leave for football camp at the Leelanau School.

* * *

Mrs. C. M. Saunders of Dwight avenue will return this weekend after spending the past five weeks at Lake Tahoe, San Francisco and Los Angeles, Calif.

* * *

W. J. Baumgartner of Silverside drive was a recent guest at the Rock of Ages Quarry, Barre, Vt. He toured the world's largest granite quarry, one of New England's most spectacular sights.

* * *

Mr. and Mrs. Ralph Hubbard, whose 25th wedding anniversary was Thursday, will celebrate Sunday with a cooperative picnic at their Lochaven road home. Helping them celebrate will be their fourteen children, Richard, William, Gerald, Marvin, Mable and David.

Also present will be Florence, Kay, Jack, Linda, Ray, Carol, Margaret and Mrs. Britt Henke.

* * *

Ellen McJunkin of Osceola drive left Friday evening for Grand Haven, where she will attend the wedding of Shirley Murphy, a former classmate from St. Mary's College, Notre Dame.

* * *

Mrs. Nicholas Mavis left the home of the Thomas Sopps of Thorpe street Thursday evening to return to her home in New York City. Mrs. Mavis was a visitor here for one month.

* * *

Mr. and Mrs. Charles E. Opie of Lakeside drive are announcing the birth of a son, Douglas Walter, Aug. 22.

The infant's grandparents are Mr. and Mrs. Walter A. Giddings of Ogemaw road and Mrs. Milton J. Opie of Menominee road.

Calkins WCTU Holds Meeting at Pontiac Lake

Mrs. Joseph Greene, 18th District president WCTU, was hostess to the local Emor L. Calkins Chapter at her summer home on Pontiac Lake Tuesday.

Leading the guidance hour were Mrs. Laura Gorthy and Mrs. Eleah Patten.

At the business session President Mrs. Minnie Clemens appointed a nominating committee to select officers for the coming year. Serving on the committee are Mrs. Sue Long, Mrs. Martha Braid and Mrs. Ida Schreck.

Two new members attending were Mrs. Tom Racine and Mrs. Addie O'Dell.

For the program Mrs. Greene discussed the benefits of the Youth Temperance Council Camp. The 18th District is sending a representative number of young people to the camp. Royal Oak Chapter WCTU is sending a teacher to a seminar in Bay View for instruction in temperance work.

Mrs. Andrew Stimer, president of the Pontiac Federation of WCTU gave an extemporaneous talk on the plans for the work in Bay View. Mrs. Sadie Patten spoke on citizenship.

Attend Last Rites

The Sam Hoffmans of Sylvan Shores attended the funeral of her cousin, the Rt. Rev. Monsignor William E. Dillon, Thursday in Windsor, Ont.

Candlelight Rite Read in Detroit

Norman R. Smith Claims His Bride in Friday Wedding

At a candlelight ceremony Friday evening in Mayflower Congregational Church, Detroit, Norman Rex Smith claimed Claudia Irene Moore as his bride.

Norman is the son of Mrs. Norman R. Smith of Ogemaw road and the late Mr. Smith and the bride's parents are the Richard Carlton Moores of Detroit.

For the 8 o'clock ceremony the bride wore a gown of embroidered Swiss organdy. The closely fitted bodice featured a portrait neckline and cap sleeves and was highlighted with frosty lace.

The triple -tiered bouffant skirt swept into a waltz-length train. A matching organdy cap secured her fingertip veil of illusion and she carried a semi-cascade bouquet of fleur d' amour.

Joyce Lane of Detroit was maid of honor for Claudia. Crystallized silk in wedgewood blue was chosen for her ballerina-length gown. Yellow roses and blue delphinium made up her bouquet.

Bridesmaids Joan Young of Detroit, Roberta Raby of East Lansing and the bride's cousin, Barbara Hubbard of Mohall, N. D., wore gowns like the honor maid's featuring shrug jackets. They chose hats of matching blue and their bouquets were arrangements of yellow roses.

Susan Palmer of Detroit, Flower girl, wore a waltz-length gown of white net over pale yellow taffeta. Her headpiece was a white net bonnet with yellow satin bows.

James Smith, the bridegroom's brother, was best man and Frederick Foss and LaMar MacNutt seated the guests, along with Richard Moore, the bride's brother, and Reynolds Smith, a cousin of the bridegroom.

Rosedale Park Clubhouse was the setting for the reception immediately following the ceremony. As she greeted guests, Mrs. Moore was wearing a powder blue ballerina-length lace redingote over a blue taffeta gown. Matching accessories and a corsage of pink roses accented her costume.

A ballerina-length gown in brown lace over champagne taffeta was chosen by the bridegroom's mother for the occasion. The accessories matched her costume and she wore a pink corsage.

A trip through northern Michigan is planned for the honeymoon. When she left for the trip the bride was wearing a navy blue cotton faile dress with matching bolero jacket. Navy velvet trim and navy accessories enhanced the costume.

The newlyweds will live in Ann Arbor where they will resume their studies at the University of Michigan.

Eagles Auxiliary to Hold Dance

Mrs. William Vandruska was appointed chairman of the dance to be held this evening when members of Huron Garden Eagles Auxiliary met Wednesday evening in the Highland road lodge.

Mrs. Thomas Devine and Mrs. Randall Strickland reported on a convention they attended recently in Chicago. Reports on membership and on a new book and magazine project were given by Mrs. Cecil Warden and Mrs. Peter Holland.

Mrs. Ray Murphy is the group's new chaplain; Mrs. Daisy Jones, inside guard, and Mrs. Warden, outside guard.

Plans were made for the fall festival dance and bazaar to be held Sept. 18.



MRS. THEODORE HENRY CARLSON

Central Methodist Church was the setting for the wedding of Sandra Kay Hodge and Theodore H. Carlson this afternoon. The bride is the daughter of the Ronald Hodges of Neome drive, and the Walter L. Carlsons of Ferndale are the bridegroom's parents.

Sandra K. Hodge Speaks Nuptial Vows Before 300

Sandra Kay Hodge became Mrs. Theodore Henry Carlson at 2:30 this afternon in Central Methodist Church.

Three hundred guests were present as the couple exchanged nuptial vows before an altar decorated with vases of gladioli and fugi chrysanthemums, palms and ferns. Dr. Milton H. Bank officiated at the ceremony.

The bride is the daughter of the Ronald W. Hodges of Neome drive and Theodore is the son of the Walter L. Carlsons of Ferndale.

The bride approached the altar wearing a gown of French Chantilly lace over taffeta and nylon tulle. The gown was fashioned with princess bodice, cap sleeves and a gallery neckline embroidered with medallions and sequins. The floor-length gown ended in a cathedral train.

She wore matching lace mitts ending in points at the wrists, and a scalloped headpiece of Chantilly lace embrojdered with seed pearls and sequins held her fingertip veil edged with imported lace medallions.

Her jewelry was the bridegroom's gift of a string of pearls and she carried a chapel bouquet of stephanotis and shattered carnations centered with two white orchids. Ivy edged the arrangement, entwined with blending streamers.

Carol Wortman attended the bride as maid of honor, and bridesmaids were Penelope Vokel, cousin of the bride from Chicago; and Carol Carlson, sister of the bridegroom, and Gayle Joyner. Merry Carlson, another sister of the bridegroom, was junior bridesmaid.

The honor maid wore an emerald green gown with petal bodice of iridescent taffeta, a ballerina-length skirt of tulle and a matching bolero jacket. The other attendants wore gowns of cognac gold, identical to the honor maid's. They carried wicker wedding rings holding Bird of Paradise flowers and bleached wheat.

John Carlson of Detroit served as his brother's best man and Thomas Berry, Charles Jacobs, Ernest Addison and Bartram Buckley, all of Ferndale, were ushers.

Greeting the guests at a reception held at Rotunda Inn, Mrs. Hodge wore a waltz-length champagne-colored gown with a French lace bodice and a Barathea faille skirt. She chose an orchid velvet hat and and orchid corsage. Mrs.Carlson wore a powder blue lace gown with navy accessories and an orchid corsage.

For a honeymoon in southern Canada and New York City, the bride changed to a flamingo linen sheath dress with matching jacket. Her accessories were navy and she wore the orchids from her bridal bouquet.

Upon their return the newlyweds will reside in East Lansing where they will attend Michigan State College. Theodore is returning for his junior year and Sandra is a freshman.

Geraldine Schroeder to Wed in November

Announcing the engagement of their daughter Geraldine Schroeder to Robert L. Scott Jr. are Mr. and Mrs. Chester Herald of Clarkston.

He is the son of the Robert L. Scott of Glenwood avenue. A November wedding is planned.



Say "Goodbye" to Complexion Troubles with the Merle Norman Complexion Treatment and Makeup!

Your complexion will be free of blackheads, whiteheads, acne, and skin blemishes! Your makeup stays perfect all day long with Merle Norman! Enjoy new care-free beauty.

For FREE Demonstration of the Merle Norman Complexion Treatment and Make-Up Call:

Merle Norman Studio

405 Pontiac State Bank Bldg.
FE 2-4010



Pontiac Press Photo

There's tennis tournament talk these days at Orchard Lake Country Club. Five little sportswomen all set to cheer their favorite players—and maybe get in the games themselves—are (left to right) Sue Thalaker of Franklin, Diane Holmes and Carol Sarnes both of Bloomfield Hills, and Carol Cole and Sue Henry, both of Birmingham. Play began today at 10 o'clock. Final matches will be played on Labor Day.

mothers!

pretty Sacony washable wools for back-to-school are here!

Wonderful buys at Piggy Banker prices. Jersey shirts rib-knit trimmed, from 3.50. Flannel skirts, with elasticized waistbands, from 3.95. Sizes 3-6x, 7-14. As seen in LIFE.

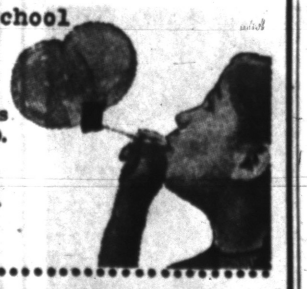

girls! ask for free bubble pipes!

Open Sunday 10:30 to 2:30

Nellie's
3507 Elizabeth Lake Rd.
1 Block West of Huron

A

OPEN SUNDAY
2 to 5

SKIRTS 'n' SWEATERS

Thousands to Choose From In Basics and Novelties

SKIRTS $8.95 to $35.00

SWEATERS $5.95 to $60.00

PARKING REAR of STORE

Alvins
Huron at Telegraph
Exclusive Sportswear for Ladies

WASHINGTON, D. C. — A Congressional resolution to establish a prayer room in the United States Capitol has been reported favorably to the Senate by its Committee on Rules and Administration.

UNITED LUTHERAN CHURCH OF THE ASCENSION
Williams and Lorraine
The Common Service....11:00 A.M.
Sunday School .....10:00 A.M.
Geo. L. Garver, Pastor FE 2-7513

St. Trinity Lutheran Church
Missouri Synod
Rev. Ralph C. Claus
Auburn Avenue and Jessie
1st SERVICE 8:15 A. M.
2nd SERVICE 11:00 A. M.
SUNDAY SCHOOL
9:45 A. M.

7 Represent Church at Youth Gathering

The First Presbyterian Church is represented at the Presbyterian Young People's Conference now in session at Greenville. The seven delegates attending are: Al Brewer, Judy De Lauder, Carol Feneley, Richard Mann, John Pattison, Joyce Reinke and Martha Varney.

Earlier in the season, Paul Tremper and Darrell Crain attended the Junior High Camp at Greenville.

Representing their church at the Michigan Synod Youn g People's Conference were: Douglas Bartlett, Karen Beam, Wayne Ostranded, and Helen Jane Spark.

Church membership in the U. S. increases 2 per cent per year.



SELF-APPOINTED — Mrs. Martin Fogel drove by herself all the way from Brookings, S. Dak., because she wanted to give the World Council of Churches a "message from an American housewife," at its meetings in Evanston, Ill. Mrs. Fogel, who mingles with delegates outside meeting halls, occasionally speaking to one, said "the hope of the world is in the love of God—not in the exact way we worship him."

A unique religious internship program, patterned after hospital internships in medicine, has been inaugurated at the Myers Park Baptist Church, Charlotte, N. C.

Everyday Religion

By DON D. TULLIS

I know a young man who married a Quaker girl. Before being welcomed into the thee and thou family he had to pass inspection by the grandfather, patriarch of the tribe. He was warned that any man who smoked or belonged to a fraternal order had small chance of passing the test.

The grandfather took him aside and for some twenty minutes lectured on the evils of tobacco and the sins of secret societies. During this inquisition the young man uttered not a word, although he was guilty on both counts. Taking his silence for "consent" the grandfather took his hand and said "Well, laddie, I think thee will do." The fellow insists that the wonderful wife he got by simply keeping his mouth shut is proof that his was not a sinful silence.

There are occasions, however, when the "cruelest lies are told in silence"—times when good citizens, by keeping quiet, seem to condone social and political evils. Churches are ofttimes silent in the face of lawlessness and immorality, and pocketbooks are "tight-lipped" in the hour of human need. He is a poor citizen who says "It is no concern of mine."

When Jerusalem lay desolate the prophet cried "Is it nothing to you, all ye who pass by?" Is it nothing to you that world civilization is threatened by a satanic philosophy, that racketeers are preying upon legitimate business, that trusted men have multiplied a few dollars into millions in government housing projects, that sex criminals and dope peddlers are abroad in the land?

There is sinful silence also on the part of people who never express their appreciation of the achievements of others, or offer a word of advice or information even when it is sorely needed. A certain New Englander was engaged to plant a thousand trees for a summer resident. When he finished he said "They look purty, but they won't grow in this soil." "Why didn't you tell me before we started?" asked the owner. "You never asked me," was the reply.

Some people are sinfully silent when they see the works of God in nature,—a "flower in a crannied wall," a thunderstorm at sea, or a sunset symphony. And some can hear the story of a Father who sent His Son to die for them and say no word of thanks.

The Bible commands "Let the redeemed of the Lord say so!" His children should make each passing moment vocal with praise.

Church Directory

Times of main worship service are given following pastor's name.

Baptist
Bethany, West Huron at Mark
Rev. Fred Tiffany (11 a.m.)
Baxter Baptist, Motor at Alton
Rev. Dorman C. Thomas (11)
Emmanuel, 645 South Telegraph
Rev. Tom Malone (11, 7:30)
First, Oakland at Saginaw
Dr. H. H. Savage (10:45, 7:30)
First General, 249 Baldwin Ave.
Rev. Robert Garner (11, 7:30)
First Southern, 305 East Wilson Ave.
Rev. H. T. Starkey (11 a.m.)
Liberty, 237 Fisher Ave.
Rev. S. M. Edwards (11:30, 8)
Macedonia, 420 Bloomfield Ave.
Rev. Lenworth R. Miner (11, 7:30)
Marimont, Hollywood at Walton
Rev. David Mortenson (10:30, 7:30)
Memorial, 351 Prospect
Rev. G. H. Rapelji (11:15, 7:30)
Mexican Baptist, 217 West Wilson
Rev. P. M. Santiago (10, 3)
New Bethel
Rev. William H. Bell (11, 7:30)
New Hope, 302 Bloomfield
Rev. Ford B. Reed (11, 7:30)
Perry Park, Baltimore and Cameron
Rev. Hilding Bihl (11, 7:30)
Providence, 511 Bagley
Rev. T. Walter Norris (11, 7:30)
Trinity, Wessen at Maple
Rev. R. Dixon Jr. (11, 7:30)

Christian and Missionary Alliance
178 Green St.
Rev. G. J. Bersche (11, 7:30)

Christian Scientist
First Church, Williams at Lawrence
(11 a.m.)

Congregational
First, East Huron and Mill
Rev. Malcolm K. Burton (10:30)

Christian Church
Central Christian, 347 North Saginaw
Rev. Charles D. Race (11, 7:30)

Disciples of Christ
First Christian, 850 West Huron
Rev. Duncan D. McColl (9:30 a.m.)

Episcopal
All Saints, Pike and Williams
Rev. C. G. Widdifield (11 a.m.)

Evangelical United Brethren
Baldwin, 212 Baldwin Ave.
Rev. H. E. Ryan (11, 7:30)
Calvary, Paddock at Prospect
Rev. A. L. Bingaman (11, 7:30)

Evangelical-Reformed
Bethel, Auburn at Mariva
Rev. Maynard Oesterle (10 a.m.)

Free Methodist
87 Lafayette
Rev. Howard C. Artz (11, 7:30)
Mission Church, 225 Harrison
Rev. W. A. Johnson (11, 7:30)

Jewish Reformed
Temple Beth Jacob, 164 Orchard Lake
Rabbi Sanford E. Saperstein (Friday 8:15)

Jewish Conservative
B'Nai Israel, 148 Oneida
Rabbi Henry Hoschander (11 a.m.)

Lutheran
Ascension, Williams and Lorraine
Rev. George L. Garver (11 a.m.)
Grace, West Glendale and S. Genesee
Rev. O. G. Schultz (9 a.m., 11 a.m.)
St. John's Evangelical, Hill at Cherry
Rev. Carl W. Nelson (11 a.m.)
St. Paul, Joslyn at Fourth
Rev. George Mahder (10:45)
St. Trinity, Auburn at Jessie
Rev. Ralph C. Claus (11 a.m.)

Methodist
Baldwin Avenue
Rev. Charles S. Maher (10 a.m.)
Central, Huron and Perry
Dr. Milton H. Bank (10:45)
Covert
Rev. Charles S. Maher (11:30 a.m.)
First, South Saginaw at Judson
Rev. Paul R. Havens (10, 7:30)
Oakland Park, Montcalm at Glenwood
Rev. James W. Deeg (10 a.m.)
Galloway Lake, Pontiac Road
Rev. Keith Colby (10, 7:30)
Newman A.M.E., 14 Auburn
Rev. J. A. Parker (11, 7)
St. John Methodist, 443 Highland
Rev. Donald E. Morris (11, 7:30)
Wilson Avenue
Rev. Easton H. Hazard (11:15 a.m.)
First Wesleyan, 67 N. Lynn
Rev. C. D. Friess (10, 7:30)

Nazarene
First, (9 State
Rev. K. A. Hutchinson (11, 7:3
Parkdale, 91 Parkdale
Rev. Wayne E. Welton (10:45, 7:30)
Zion, 239 East Pike
Rev. W. E. Varion (11, 7:30)

Orthodox
St. George Greek, 95 Martha
Rev. Soterios D. Gouvellis (10 a.m.)

Presbyterian
First, Huron at Wayne
Dr. Wm. H. Marbach (11)

Roman Catholic
St. Vincent de Paul, 197 S. Parke
Most Rev. Alexander Zaleski (8 a.m., 7:30, 8:45, 10, 11:30, 12:30)
St. Michael's, Edison and Lewis
Rev. Michael O'Reilly, Sunday Masses (6, 7:30, 8:30, 11:30, 12:30)
St. Joseph, S. Boulevard and Bagley
Rt. Rev. B. J. Jarzembowski, Sunday Masses (10, 12)
St. Benedict, Lynn Avenue
Rev. Richard W. Thomas, Masses (8:30, 8, 10, 11:30)

Seventh Day Adventist
Seventh Day Adventist, 156 Mount Clemens St.
Elder Herbert Lohr (11 a.m. Saturday)

Spiritualist
First Progressive, 16 Chase St.
(10:30, 7:30)

United Presbyterian
Community, 404 Oakland
(10, 7:30)
Joslyn Avenue, Joslyn at Third
Rev. E. L. Watkins (11, 7:30)

Miscellaneous
Salvation Army Citadel, 29 W. Lawrence
Capt. and Mrs. Vernon Vie (10:45, 7:45)
Apostolic Church of Christ, 458 Central
Rev. L. A. Parent (11, 7:30)
Bray C.M.E. Temple, 238 Rockwell
Rev. S. J. Elliott (11 a.m.)
Christian Psychic Science, 30 Whittemore
Horace John Drake (8 p.m.)
Bethel Tabernacle, 1348 Baldwin
Rev. Chester Swoffer (10, 7:45)
Beulah Holiness, Going at Osmun
Rev. J. W. Burgess (11, 7:30)
Calvary Assembly, 1517 Joslyn
Rev. L. Ford Peter (11, 7:30)
Church of Christ, 2 S. Tasmania
Milton E. Truex, Min. (10:30, 7:30)
Church of Christ, 1196 Joslyn Ave.
John Spradley, Min. (11, 7:30)
Church of God, 396 East Pike st.
Rev. Perry C. Horton (11:45, 7:30)
Church of God, 132 Wessen St.
Rev. Major J. Watkins (11:30, 7:30)
Church of God in Christ, 252 Wessen
Rev. C. L. Johnson (10:30, 7:30)
Church of God in Christ, 383 Nebraska
Rev. Jas. Martem (12, 7:30)
First Church of God, 25 E. Blvd.
Rev. Grover C. Johnson (10:30, 7:30)
Evangelical Tabernacle, 60 Tilden
Rev. A. J. Baughey (11, 7:30)
First Assembly of God, 19 Melbourne
Rev. Wesley Wibley (11, 7:30)
First Church of the Brethren, N. Roseiawn Av.
Rev. LeRoy Shafer (11, 7)
First Social Brethren, 316 Baldwin Ave.
Rev. Carl Downey (11, 7:30)
Jehovah's Witnesses, 600 E. Pike st, North Unit (7, 8:45 p.m.); South Unit (2:30, 4:45 p. m.)
Latter Day Saints, 8 N. Genesee.
Reorganized Church
Latter Day Saints, 18 Front.
Pilgrim Holiness, Baldwin at Fairmont
Rev. P. C. Swanson (11, 7:30)
United Missionary Church, 135 Prospect
Rev. George Murphy (11, 7:30)

First United Pentecostal Church
OF PONTIAC
ONENESS
90 W. Howard St.
Everyone Welcome!
Thurs. 7:45 P.M.
Sat. 7:45 P.M.
Sun. Morn. 11:00 A.M.
Sun. Night 7:45 P.M.
REV. MARVIN P. HESTER
"The Whole Gospel to the Whole World"

Harvard was planned in 1636 and founded three years later in 1639, establishing its claim as the oldest university in the United States.

FIRST CONGREGATIONAL CHURCH
Cor. E. Huron and Mt. Clemens at Mill St., Pontiac
(Opposite Post Office)
Malcolm K. Burton, Minister
Sunday Morning Service 10 o'clock
"Thy Gift and the Altar"
The Rev. Mr. Burton preaching

CHURCH OF CHRIST
1180 N. Perry — Phone FE 2-6269
MILTON E. TRUEX, Minister
"THE HERALD OF TRUTH" 9:50 A.M. Sunday Bible School
WXYZ—Each Sun. 1:00 to 1:30 P.M. 7:30 P.M. Wednesday Eve. Service
7:30 P.M. Sunday Evening Service 10:50 A.M. Sunday Worship
FE 5-7642 871 Robinwood Ave.

The Pilgrim Holiness Church
Baldwin and Fairmont
You Are Invited to Our
Preaching Services — 11:00 A.M. - 7:30 P.M.
HEAR— The Pilgrimaires Sing!
Rev. E. C. Swanson, Preaching
Bring Your Family to Sunday School....10:00 A.M.
"The Little Church With the BIG HEART"

APOSTOLIC CHURCH OF CHRIST
458 Central
Sunday Services
10 A.M. — 7:30 P.M.
"The truth on Tongues whether of God, or modern as some claim. We will give the Public a chance on Tuesday night and on Sunday to question this. Bring your questions.
Rev. L. A. Parent
Tues., Thurs. and Sat. Services 7:30 P.M.

The SALVATION ARMY
SUNDAY SCHOOL .....9:45 A.M.
HOLINESS MEETING .....11 A.M.
YOUTH SERVICE .....6:00 P.M.
EVANGELISTIC MEETING .....7:30 P.M.
Officer in Charge, Captain Vernon Vie
MIDWEEK PRAYER Thursday 7:30 P.M.
29 W. Lawrence Street

First Southern Missionary BAPTIST CHURCH
365 East Wilson Ave.
Sunday School ..... 9:45 A.M.
Morning Worship .....11:00 A.M.
B.T.U. ..... 6:45 P.M.
Evening Worship ..... 7:30 P.M.
Wed. Prayer Meeting... 7:30 P.M.
Young People's Bible Study 8:00 P.M.
REV. A. H. MULLINS, Pastor Phone FE 4-8574
Affiliated with Southern Baptist Convention

CHURCH of the NAZARENE
60 State Street
KENNETH A. HUTCHINSON
Minister
11:00 A.M.—Morning Worship
7:30 P.M.—Evening Worship
Sunday School.....9:45 a.m. Youth Service.....6:30 p.m.
Wednesday Evening Service 7:30 p.m.

9:45—SUNDAY SCHOOL
A class just for you.
11:00—MORNING WORSHIP
"GOD'S REMEDY FOR SINNERS"
CHRIST CAN SOLVE THE JUVENILE DELINQUENCY PROBLEM!
7:30—
Evening Service
"UNFAILING STRENGTH FOR THE BELIEVER"
FIRST UNITED MISSIONARY CHURCH
135 Prospect St. GEO. MURPHY, Pastor

GOSPEL MEETINGS

HOMER A. GAY of Lebanon, Mo.
CHURCH OF CHRIST
1196 Joslyn Ave.
Preaching Each Evening—7:45
Starting Saturday, Aug. 28 thru Sunday, Sept. 5th
With
Homer A. Gay
Over 40 Years Evangelist in the Church of Christ
Monday through Friday — 10:30 A.M.
SINGING SCHOOL
Sunday Morning Service—11:00 A.M.
Evening Service—7:30 P.M.
Every One Welcome

St. John's Lutheran Church
American Lutheran Conference (National Lutheran Council)
Hill Street at Cherry Street
Sunday School ..... 9:45 a.m.
Morning Worship .....11:00 a.m.
Rev. Carl W. Nelson, B. D., Pastor
Parsonage: Owego Drive Phone FE 4-8404

St. Paul Lutheran Church
(The Church of the Lutheran Hour)
Joslyn at Fourth
Welcomes You
9:30 A.M.—Sunday School 10:45 A.M.—Morning Service
George Mahder, Pastor Phone FE 5-0404
Watch "This Is the Life"—Sunday, 12:30 P.M.—WJBK-TV

GRACE LUTHERAN CHURCH
Corner of Genesee and Glendale
Services at 9 A.M. and 11 A.M.
Rev. Otto G. Schultz—Speaker
Sunday School—9 A.M. and 11 A.M.

FIRST SOCIAL BRETHREN CHURCH
316 Baldwin Ave.
Sunday School 10:00 a.m. Preaching 11:00 a.m.
Evening Service 7:30 p.m. Thurs. Prayer 7:30 p.m.
Saturday Night Service at 7:30 p.m.
Pastor, REV. CARL DOWNEY FE 4-8300

WESLEYAN METHODIST
67 NORTH LYNN STREET
10:00 Sun. School *Rev. C. D. Friess* W. Y. P. S. 6:45
11:00 Worship *Pastor* Evangelistic 7:30
Listen Tomorrow Morning Over Pontiac WCAR (1150 kc) at 9:05 to 9:30 A.M. We present—"HERALD OF SALVATION"—Tune In.

ZION CHURCH OF THE NAZARENE
239 East Pike Street
10:00 A.M. Sunday School 11:00 A.M. Worship
7:30 P.M. Evangelistic Service
Rev. W. E. Varian, Pastor Lavern Sheffield, Music Director

FIRST ASSEMBLY OF GOD
210-216 N. Perry St.
REV. W. WIBLEY, Minister
SUNDAY SCHOOL—9:45 A. M.
MORNING WORSHIP—11:00 A. M.
EVENING WORSHIP—7:45 P. M.
TUESDAY—BIBLE STUDY
THURSDAY—YOUTH SERVICE—7:45 P. M.
Visit the Church of the Old Fashioned Gospel

Let's Plan Early on
RALLY DAY
Complete Line of Promotion Supplies
- *Invitation Postcards*
- *Tags*
- *Buttons*
- *Program Guide Books*
- *Promotion Certificates*

Christian Literature Sales
39 Oakland Ave.

Calvary Assembly Church
1517 Joslyn (Full Gospel)
Sunday School 10 A.M.
Worship Service 11:00 A.M.
Evangelistic Service 7:45 P.M.
L. Fred Peter, Pastor

UNITY
Rev. Eve Edeen, Minister
Sunday Service 11:00 A.M.
Class Wed. 8:00 P.M.
WJLB 7:45 A.M. Daily
Unity Books and Literature

THE PLEASANT GROVE MISSIONARY BAPTIST CHURCH
128 W. Pike St.
SUNDAY
Services: 11 A.M. and 7:30 P.M.
Rev. S. Littlejohn, Pastor

Rev. C. W. Williams Speaks at Fair Sunrise Service

The Rev. Collin W. Williams, internationally known Australian minister, will be the main speaker at the annual Sunrise Service at 8 a.m. Sunday, September 5, at the Michigan State Fair.

The Service is sponsored by the State Fair in cooperation with the Detroit Council of Churches. An interdenominational event, it attracted approximately 8,000 people last year.

Those arriving before 8 a.m. are admitted to the State Fair without charge. There is no collection at the service.

Rev. Williams, well known throughout Australia, is the Methodist Church of Australia's delegate to the World Council of Churches. The minister of the Methodist Church in South Yarra, Melbourne, he is secretary of the Victorian Committee of the World Council of Churches and a regular speaker over the Australian Broadcasting Commission. In 1953 he was one of the main speakers in the Evangelistic "Mission to the Nation."

Other features of the Sunrise Service will include the 80 voice African Methodist Episcpoal Youth Choir and opening music by the Detroit Police Concert Band.

EAST HURON at PERRY
Central Methodist
Rev. Milton H. Bank, D. D., Minister Rev. John W. Mulder, Asso. Minister
9:45 A.M.—SUNDAY SCHOOL
10:45 A.M.—MORNING WORSHIP
"YOU ARE THE CHURCH"
Rev. J. W. Mulder, Speaking
6:00 P.M.—YOUTH FELLOWSHIP

FIRST METHODIST
South Saginaw St. at Judson Street
Rev. Paul R. Havens, Minister
Sunday Morning .....10:00 A.M.
DR. W. O. MOUTON, Dist. Superintendent, Speaker
Sunday School .....11:15 A.M.
Wednesday Evening ..... 7:30 P.M.


Rev. TOM MALONE, Th. D., Pastor
Evening Evangelistic Service 7:30
Message by Dr. Tom Malone
SUBJECT: "Five Impossibilities if Jesus Does Not Return"
Sunday School Attendance Last Sunday 941
Radio Revival 8:45 Daily
EMMANUEL BAPTIST CHURCH
Telegraph Road at Orchard Lake Ave.

New Hope Bible Church
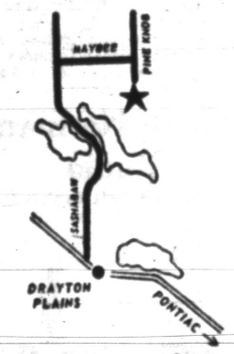

PASTOR ELDON MUDGE
Clarkston, Michigan
Announces
1st Annual Youth Revival
Sunday, August 29th and September 5th
Special Youth Speaker
REV. J. L. BEALL
of Detroit
- Co-pastor of the Bethesda Missionary Temple
- Director of America's Most Challening Radio Ministry . . . "America To Your Knees"

This great rally is held in conjunction with "Global Frontiers", which is a consolidated action of Christian men and women all over the world. "Global Frontiers" is designed to bring the Message of Jesus Christ to every nation of the world.


● ALL ARE INVITED ● Nondenominational

The Antarctic continent is almost as large as South America and has the highest average elevation of any of the continents.

THE FIRST CHURCH OF THE BRETHREN
at old location—46 North Roosevelt
Sunday School—10:00 A. M.
Preaching by the Pastor—11 A. M.
Singspiration, Sunday—7:00 P. M.
Wed. Prayer and Bible Study, 7:30 P. M.

CHRISTIAN SCIENCE
Sunday School .....11 o'Clock
Sunday Service .....11 o'Clock
SUBJECT FOR SUNDAY:
"CHRIST JESUS"
Wednesday Evening Testimonial Meeting at 8:00 o'Clock
FREE READING ROOM
9 EAST LAWRENCE STREET
Open Weekdays: 11 to 5
Fridays Until 9 P. M.
First Church of Christ Scientist
Lawrence and William sts.

How Christian Science Heals
"THE HEALING POWER THAT IS ALWAYS AT HAND"
CKLW (800kc) Sunday 9:45 A. M.

Sunday School 10 A. M.

Harvest Time Revival Sept. 1-19
Rev. H. H. Sharp and Wife, Oshkosh, Nebr.
AT THE
EVANGELISTIC TABERNACLE
60 Tilden at West Huron
Preaching 11 A.M. & 7:30 P.M.
Youth Groups 6:30 P. M.
Radio CKLW, 7:30 — WCAR
8 A. M. A. J. Baughey, Pastor

CHRISTIAN PSYCHIC SCIENCE CHURCH
30 Whittemore Street
Sun., 7:30 P. M.—Mr. H. Phillips
Message Bearers: Rev. M. Clark, Charles Stack, H. J. Drake
Sun., 7:00 P. M.—Prayer Service
Wed., 7:30 P. M. Midweek Service

FIRST PRESBYTERIAN CHURCH
W. Huron at Wayne St.
William H. Marbach
Edward D. Auchard
Pastors
9:45 Church School
11 A. M. Morning Worship
SERMON TOPIC:
"Unity That Counts"
Rev. E. D. Auchard, Preaching

Oakland Ave. United Presbyterian Church
Rev. Theodore R. Allebach, Minister
10:00 a. m. Morning Worship
7:30 p. m. Evening Worship
11:20 a. m. Bible School
6:30 p. m. Youth Fellowships
Wednesday, 7:30 P. M.
Prayer Meeting



The Christian and Missionary Alliance Church
(Near Orchard Lake Ave.)
Rev. G. J. Berscha, Pastor
Sunday School ..... 9:30 a. m.
Morning Worship .. 11:00 a. m.
"REVIVAL"
Alliance Youth Fellowship ..... 6:15 p. m.
Evangelistic Service . 7:30 p. m.
"WHEN CHRIST COMES"

The Joslyn Avenue United Presbyterian Church
Joslyn at Third
Bible School ..... 9:30 A. M.
Worship .....10:45 A. M.
The Pastor Will Preach
Youth Fellowship ...6:30 P. M.
Prayer Meeting Thurs. 7:30 P. M.
Edmond L. Watkins, Pastor


SOUL STIRRING SERVICES
CHRISTIAN TEMPLE
505 Auburn Ave.
A Church Home for All Denominations
Fearless Bible Preaching
Rev. Lola P. Marion
DR. LELAND L. MARION, Pastor Dir.
REV. LOLA P. MARION, Assoc. Pastor
9:45 A. M.—Morning Worship and Communion
Rev. Lola Marion will bring the message
9:45 to 12:15—Children's Church and School
School for All Ages
7:45 P. M.—Evangelistic Service
Hear Dr. L. L. Marion, the Voice of Prophecy
"God's Value of Your Soul"
Revival—September 8th, G. B. McDowell and Wife, of Dallas, Texas
"A Friendly Place to Worship"

Confident Living

Use God-Given Powers to Master Your Own Fate

By NORMAN VINCENT PEALE

Alexis Carrell, the great scientist, once wrote his description of man: "Despite all the immensity of the natural world, it is not big enough for man. He is the size of the terrestial mountain, the oceans, the rivers; and there is within him another world that divides the barriers of time and space and if his will is indomintable he may walk in the eternal cycles."


DR. PEALE

Those are majestic words and they express an equally majestic idea, namely, that you are wonderful in your potentialities and capacities.

The Psalmist says, "What is man, that thou are mindful of him?" And goes on to add, "Thou hast made him a little lower than the angels. . . Thou madest him to have dominion over the works of thy hands."

Yet, all too few of us realize that by the grace of God and the power of faith we are capable of taking dominion over life instead of being dominated by it. So forgetful are we of this fact that we get a real thrill when we meet someone who dominates his job and his daily life instead of letting it dominate him or when we see how magnificently others meet the everyday problems of living.

I was staying in a San Francisco hotel, when I struck up a conversation with the chambermaid. She was past middle age and impressed me as an unusual person.

As I observed her in the days spent at the hotel, she always seemed cheerful and happy, and I was curious enough to ask, "You are always happy even though you work hard doing these rooms. How many do you have to do each day?"

"Sixteen," she replied, "with two beds in every room."

"Thirty-two beds to make—and that many rooms to clean! That's work," I commented.

"Nothing hard about it," she answered. "I come here in the morning, knowing that I have 16 rooms to do. I go at them and pretty soon they're done. That's all there is to it."

Simple? Of course it is. But I liked it. Here was a truly wonderful human being who was master of her own life. I have met so many people who are overwhelmed by their jobs even before they start. They make their work extra hard for themselves in their thoughts, before they even undertake it. They build up obstacles constantly.

One thing wrong with a great many people is that they let life overwhelm them. Problems, conditions and difficulties add up until they crush the spirit. People become tired and depressed, and eventually they are defeated by circumstances and problems. In short, life masters them.

But people are designed to be big and to live on a big scale. They are intended to have sufficient power to control their work and life. Everyone should have a sound respect for his own powers.

Many years ago, someone told me about a man who offered an unusual prayer every morning. It ran something like this. "Oh, Lord, give me a high opinion of myself."

Of course, it may occur to you, as it does to me, that some people have this high opinion of themselves without the necessity of praying for it. But, on the other hand, most of us tend to underestimate ourselves. As a result, we let life's difficulties defeat us.

The technique of dominating your life instead of letting it dominate you is to accept the valuation of yourself as one whom God created in His own image, and to whom He gave dominion.

Realize that you have God-like and God-given powers within you. Eliminate all thoughts, attitudes and actions that tend to frustrate your inner spiritual powers. Believe that you are able to be master of your own life and all its problems.

(Copyright 1954)

Evangelist to Be Aired Over ABC Radio Oct. 3

A religious-musical program starring more than 50 young people and conducted by Evangelist Percy Crawford, will debut on the ABC Radio Network, Sunday, Oct. 3, from 5 to 5:25 p.m. EST.

As conductor of the program, Mr. Crawford integrates into his institutional show, musical numbers by a men's glee club, a large orchestra, a girls' sextette, a men's quartet, and the signing of Mrs. Crawford and the five Crawford children.

'Gratitude' Gift to Billy Graham Is Famous Organ

By Religious News Service

MINNEAPOLIS, Minn. — The small organ on which the gospel hymn, "The Ninety and the Nine," was composed in Edinburgh, Scotland, some 85 years ago, has been brought to the international headquarters of the Billy Graham Evangelistic Association here.

The organ figured in British evangelistic campaigns of two earlier evangelists, the late Dwight L. Moody and the late Ira D. Sankey. They took the instrument with them from the United States and used it at all their meetings in Britain.

One day, while in Edinburgh, Moody laid the words of a poem, "The Ninety and the Nine," on the organ at which Sankey was seated and said, "Give me a tune that will go with them."

Sankey did so, and the tune composed at that time has been since sung by millions at religious meetings and services around the world.

Last spring, when George Wilson, secretary-treasurer of the Graham association, was in Edinburgh with Dr. Graham, he visited Caruber's Close mission where the organ has been used at nightly meetings since the Moody-Sankey meetings.

The mission, next to the John Knox House in Edinburgh was in a run-down condition and Mr. Wilson made a contribution toward its rehabilitation. In graditude, the mission presented him with the organ for the Graham headquarters in Minneapolis.

Meanwhile, it was announced that Dr. Graham will go to Scotland next March for a three-to-four month preaching campaign.

Segregation Ruling Prayers Scheduled

By Religious News Service

NEW ORLEANS — Members of the Knights and Ladies of Peter Claver, an organization of Negro Roman Catholics, have set aside Sept. 8 as a day of prayer in gratitude for the recent U.S. Supreme Court decision outlawing segregation in the public schools.

The action was taken at the Knights' annual convention here.

Purpose of the prayer day, a resolution said, will be to invoke "the blessings of Almighty God upon the Court that they receive continued divine guidance in all their deliberations that in the separation of powers of our government they may continue to protect and defend the rights of all citizens under the Constitution of the United States and to the best interests of the general welfare of the nation."

Anglican Archbishop Lauds Billy Graham

By Religious News Service

MINNEAPOLIS, Minn. — The Archbishop of Canterbury said here that a return to religion had started in England before Dr. Billy Graham arrived there last spring but that the young evangelist "came at the right moment to give it impetus."

Interviewed at a news conference after he arrived for the World Anglican Congress, Dr. Geoffrey Francis Fisher said he was much impressed by two Graham qualities: his "complete sincerity" and his "complete humility."

An acre of sugar cane will yield about 2½ tons of refined sugar.

Community United Presbyterian Church
Drayton Plains, Michigan
W. J. Teeuwissen, Jr., Pastor
9:45 A. M. Bible School
11:00 A. M. Worship Service
7:30 P. M. Sunday Evening Hour

110 Missionaries Finish Course

6-Week Training Period Helps Prepare Youths for Work Abroad

By Religious News Service

MEADVILLE, Pa. — Some 110 young men and women concluded a six-week training course at Allegheny College here and will soon leave for missionary work all over the world.

The second annual Missionary Training Conference was sponsored by the Division of Foreign Missions, National Council of Churches. Dr. E. Bruce Copland, associate secretary of the division's missionary personnel committee, was director.

Originally a one-week course, the conference was expanded last year and will become an annual six-week event.

The new missionaries, from a dozen U. S. denominations, the YMCA and the United Church of Canada, will serve in churches, schools, hospitals, and refugee camps in 27 countries of Asia, Africa and Latin America.

Topics the new missionaries studied included geography, methods of learning a new language, ways of staying healthy in tropical climates, problems of nationalism and communism, literacy teaching, agricultural improvement, Bible study and the use of audio-visual aids in remote areas.

The students included a former free-lance commercial artist from Denver, going to the Punjab as a Presbyterian minister; a former public utilities executive from Los Angeles, now an Episcopal priest who will serve in Japan; a young woman, trained in religious education, who will join her fiance, an ordained missionary of the Methodist church; a social worker for Mexico, a librarian for a mission university in the Philippines; and a typing and shorthand teacher for a high school in Peru.

Some of the students were theology professors who have been invited to help train missionaries in other countries. Others were physicians—including one being sent by American Baptists in answer to an offer by Christians in a remote hill tribe of Burma that they would build a hospital if U. S. churches would supply a doctor.

Church Groups Trying to Halt Sunday Shopping

SHEBOYGAN, Wis.—Protestant and Roman Catholic groups in Sheboygan County have organized a "Don't-Shop-on-Sunday" committee to curb the practice of Sunday store openings.

Represented on the committee are the Sheboygan County Ministerial Association, Knights of Columbus, United Christian Youth Movement, Holy Name Society, Evangelical and Reformed Brotherhood, Sheboygan County Council of Churches, Council of Church Women, Christian Businessmen's Committee and the Gideons.

The "Don't-Shop-on-Sunday" committee plans to distribute church bulletin covers which convey the idea that Sunday shopping is wrong. It also will issue "Closed on Sunday" stickers for store display and will ask store owners in the area to cooperate with the campaign.

Sunday store opening is widespread in Wisconsin, especially in the grocery business in residential areas. One Madison, Wis., store advertises: "Go to church, then shop here."

Rev. Hatchett to Speak Before Liberty Baptists

The Rev. John F. Hathcett will be guest speaker Sunday at 3:30 p.m. at the Liberty Baptist Church.

The United Brotherhood, of which Lloyd H. Minard is president, will present its quarterly program.


MRS. SARAH GARY

Trinity Baptist Plans Youth Day Sunday

Mrs. Sarah Gary will be director of Youth Day, Sunday, at Trinity Baptist Church.

Youth choirs from Chatham, Ont., Ecorse, Flint, Ypsilanti, Willow Run, eight choirs from Detroit and eight choirs from Pontiac have been invited to the Musicale at 4 p.m. by the Youth choir of the church.

Perry Park Baptists Plan Singspiration

The Perry Park Baptist Church will be host to all young people at a Singspiration, at 9:15 p.m., Sunday.

Special music will be furnished by a young people's quartet from Stone Baptist Church, a trumpet duet from Memorial Baptist Church and a girls' quartet from the Perry Park Baptist Church. Sally Sebastian will sing a solo and Dave Kives will lead the community singing.

A hobby of making recordings of chime and vibraharp hymns has turned into a full commercial venture for Dr. Charles Kendall, pastor of Central Methodist Church in Phoenix, Ariz.

Hospital to Offer Unusual Course

Pontiac General, Local Pastors Plan Classes in Religious Therapy

An unusual on-the-job training course in religious therapy will be given this fall at Pontiac General Hospital.

The Rev. Fred R. Tiffany, chairman, Rev. Howard C. Artz and Rev. Edward D. Auchard announce the course is open to pastors and religious workers in the Pontiac area and is offered to help workers minister to patients in the hospital more effectively.

Malcomb Ballinger, chief of chaplains at University Hospital in Ann Arbor, will direct the work and teach classes. Hospital director, Miss Loretta Paul, with the staff, is cooperating in giving the students training in orderly duty, calls on patients and general routine service.

Chaplain Ballinger will instruct classes in approach to the rooms, making the visit, what to say and how to help in religious therapy.

Classes will begin Oct. 18 and registrations may be made with the committee.

OSLO — Justice Minister Kai Knudsen announced here that the government had decided not to press this year for a new law giving women "full and unrestricted" rights to serve as pastors in the State Lutheran Church of Norway.

First Progressive Spiritualist Church
Sunday Service 7:30 P. M.
Rev. Mabel Swathwood, Flint, Speaker
Midweek Meeting Wed., 7:30

PRESBYTERIAN
THE KIRK IN THE HILLS
1340 West Long Lake Road
BLOOMFIELD HILLS
Dr. Harold C. DeWindt, Minister
Sermon:
ON TRYING TO IMITATE CHRIST
Identical Services
9:30 and 11 A. M.
Church School 9:30 A. M.

All Saints Episcopal Church
WILLIAMS STREET AT WEST PIKE
The Rev. C. George Widdifield, Rector
Rev. Waldo R. Hunt Rev. Robert J. Bickley
Rev. Ward Clabueseh
8:00 A. M.—Holy Communion
9:30 A. M.—Holy Communion
11:00 A. M.—Morning Prayer and Holy Baptism
Sermon by the Rector

St. George's Chapel
Milford Michigan
11 A. M.—Morning Prayer and Sermon by the Rev. R. J. Bickley
St. Andrew's Chapel
4380 Dixie Highway
8:00 A. M.—Holy Communion
10:30 A. M.—Morning Prayer, Sermon Three Lay Members In Charge

FIRST BAPTIST CHURCH
Corner Oakland and Saginaw Streets
"Holding Forth The Word of Life"
SUNDAY SCHOOL—9:45 A. M.
Classes for All Ages
MORNING WORSHIP—10:45 A. M.
"THE FUNCTION OF THE HOLY SPIRIT"
Dr. H. H. Savage Preaching
EVENING SERVICE—7:00 P. M.
"BACK TO COLLEGE PROGRAM"
College Young People Participating
Good Musical Program

FIRST GENERAL BAPTIST CHURCH
Invites You to Our Services
249 Baldwin Ave. FE 4-7178

Rev. Garner FE 4-7407
Sat. Evening Service .... 7:30 P. M.
Sunday School .....10:00 A. M.
Morning Worship .....11:00 A. M.
Christian Endeavor .....6:30 P. M.
Evening Service .....7:30 P. M.
JUNIOR CHOIR SINGING
Wed. Prayer Meeting ....7:30 P. M.
Rev. R. Garner, Pastor

PARKDALE NAZARENE
Parkdale and Hollywood, One Block West of Baldwin
9:45 Sunday School 10:45 Worship Service
EVANGELISTIC SERVICE 7:30 P. M.
REV. WAYNE E. WELTON, Minister—FE 2-6028

FIRST CHURCH OF GOD
25 East Boulevard — South of Lookout Drive
9:45 A. M.—Sunday School
10:00 A. M.—Morning Service — 7:30 P. M.—Evening Service
Gen. Offices: Anderson, Indiana

CENTRAL CHRISTIAN CHURCH
347 N. Saginaw St., Chas. D. Race, Pastor. FE 4-0239
10 a. m. Bible School. Wed. 7:30 p. m. Prayer Meeting. Bible Study
Services 11 A. M. and 7:30 P. M.
Guest Speaker: Wilbur Saph of Dearborn, Mich.
Choir Rehearsal 7:30 P. M. Thursday

87 Lafayette Street — Two Blocks West of Sears
Church of the Light and Life Hour
THE
FREE METHODIST CHURCH
All Services at the Usual Hour!
Sunday School 10 A. M. Worship 11 A. M. and 8:00 P. M.
Y. P. M. S. 7:30 P. M.
HOWARD C. ARTZ, Pastor BURTELLA GREEN, S. S. Supt.

Announcing
MIDWESTERN BAPTIST SEMINARY OPENING
September 13, 1954
For the Training of Young Men and Women for Full-Time Christian Service.
EMPHASIZING:
New Testament Church Building
Strong Bible Teaching
Sunday School Administration
Personal and Mass Evangelism
Offering a Three-Year Theological Course of 115 Semester Hours Leading to a Bachelor of Religious Education Degree
FACULTY . . .
Ten Outstanding Christian Leaders of the Midwest With College and Advanced Seminary Degrees
Classes: 8:00 A. M. to 12 Noon
Monday through Friday
Tuition: $2.00 per week
For Special Folder, Application Blanks and List of Regulations
Write to:
DR. TOM MALONE
645 S. Telegraph Road Pontiac, Michigan

THE COLLEGE OF CHRISTIAN LIVING
Opens Sunday, September 12, at 9:45 a. m.
The beautiful new facilities of Bethany Baptist Church on West Huron St. at Mark Avenue
The Classes are open to adults beyond High School Age!
Courses Are Offered in:
"How Christian faith solves your problems."
"The early history of the Christian movement."
"The Baptist churches and their liberal principles."
"The Christian religion and its healing ministry."
"Why Protestant Countries have not gone Communistic."
"How surrender to Christ gives complete release and relief."
"Why Business leaders are turning to God."
"How Christ helps a person conquer habits."
PLAN NOW TO REGISTER FOR THE FIRST LESSON OF: 13 WEEK SEMESTER
Six Large Classes With Accredited Teachers
WELCOME!
Sunday at 9:45 A. M. and at 11:00 A. M.
Fred Robert Tiffany, Preaching
You Come as a Family to Bethany

WHY CATHOLICS "Keep Running to Church"

You've probably heard people comment at times on the fact that their Catholic neighbors go to church so often. Perhaps you have wondered yourself . . . is all this necessary?

Catholics, you may be sure, have good reasons.

Going to Mass on Sunday is, of course, an obligation for every Catholic. Confession and Holy Communion at least once a year are a sacred duty. But most Catholics go to Confession and receive Holy Communion oftener . . . some every month, some every week, some every day.

There are also many other special services and devotions for which Catholics go to church. In the average city, the Catholic Church is always open — and seldom empty. Many will enter the church at any hour of the day to visit Jesus Christ present on the altar, mindful of His invitation: "Come to Me, all you who labor and are burdened, and I will give you rest."

But, you ask, is all this necessary? Catholics believe it is.

They believe that Christ not only called upon us to honor and serve God . . . but prescribed the ways in which we should do so. He did not say how often we must go to church . . . nor how many prayers we were to recite. But He did establish a Church with the power and authority to carry on His work . . . and He promised that His Church would last to the end of time — that it would have God's protection in teaching all men to observe all things He had commanded, especially to believe and to be baptized and thereby become members of His Church to attain the purpose of their lives.

And how do Catholics know theirs is Christ's Church?

Because it possesses the distinguishing marks Christ gave His Church. It covers the earth as Christ said it would. Unchanged after nearly 2,000 years, it continues to live and grow, in fulfillment of His promise that His Church would last to the end of the world.

But the most convincing mark that He gave it is its unity of faith, worship and obedience under the authority of the lawful and historical successor of Peter, the first Bishop of Rome and the "rock" upon which Christ built His Church. Just as Peter was the first Pope and the first Vicar of Christ, so also is Pius XII the 262nd Pope and the Vicar of Christ today.

If you would like to know more about the distinguishing characteristics which Christ declared His Church must have and which the Catholic Church possesses today, we'll be happy to send you without cost or obligation an interesting and enlightening pamphlet. Write today . . . ask for Pamphlet No. 2-N.

ARE YOU GOING TO MASS SUNDAY?
If you are a member of the Knights of Columbus we know you are. We also know that you will attend the 8 o'clock Mass at St. Benedict's Church and receive Holy Communion with your Brother Knights from Pontiac Council at our regular Corporate Communion. Breakfast will be served for the Knights and their families in the Church basement after Mass.
PONTIAC COUNCIL NO. 600 KNIGHTS OF COLUMBUS

SUPREME COUNCIL
KNIGHTS OF COLUMBUS
Religious Information Bureau
4422 LINDELL BLVD. ST. LOUIS 8, MO.

Tough Lions Claw 'Skins for 3rd Straight Win

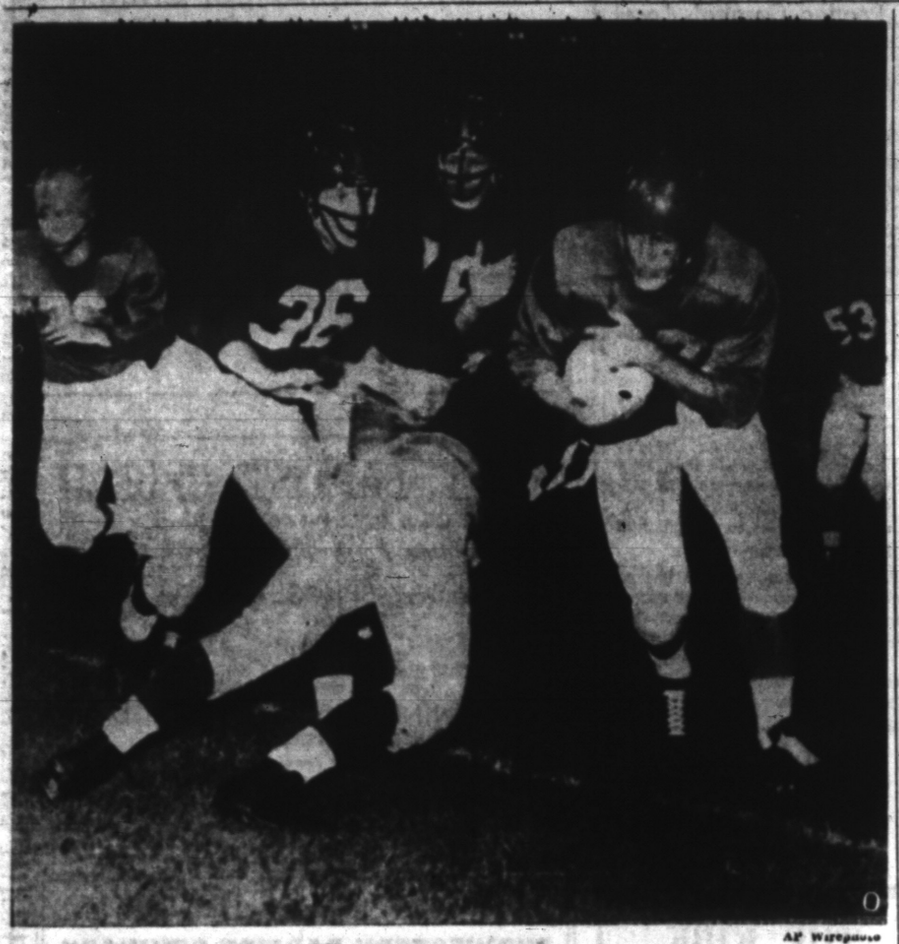

AP Wirephoto

WALKER GAINS FOR LIONS — Halfback Doak Walker of the Detroit Lions is tackled after a 15-yard gain in the 1st quarter of Friday night's game against the Washington Redskins at Briggs Stadium. Tackler is unidentified, but No. 36 is the 'Skins' Chuck Drazenovich. Detroit won, 37-7.

Rosen's Slump Threat to Flag Hopes to Tribe

Cleveland Star Goes 18 Times Without Hit, Strands 7 Runners

WASHINGTON (AP) — The Cleveland Indians faced up today to a big new threat to their chances for the American League pennant: the sudden batting collapse of Al Rosen.

* * *

Rosen was a portrait of futility last night as the Indians saw their first-place margin over New York narrowed to 3½ games. While Cleveland dropped a tense 10-inning game to the Washington Senators, 3-2, New York shut out Detroit, 4-0.

On five separate occasions Rosen had the opportunity to sew up the game for the Indians, but he never got the ball out of the infield. Rosen left seven runners stranded and made the final out of the inning each time.

* * *

Thus, last year's "most valuable player" ran his consecutive outs to 18. His batting average slumped to .285.

Manager Al Lopez was toying with the idea of benching Rosen today to give his sore hands a needed rest, but the manager said he hated to leave his "big guy" out of the lineup even for a game.

Rosen wouldn't say so, but you got the idea he wouldn't mind a rest. He's blamed his batting failures on a re-injury to the index finger of his right hand earlier this week.

* * *

"I've been trying to compensate by putting extra weight on my left hand trying to hit," he said. "So both of them are sore."

Despite Rosen's batting difficulties, the Indians would have won last night's game except for a pair of errors by two of their usually reliable outfielders, Dave Philley and Al Smith.

It was a particularly tough game for veteran pitcher Bob Feller to lose. After getting into some difficulties in the first two innings, Feller mowed down the Washington hitters without a solid hit for the next 7 2-3 innings before Pete Runnels got a single to left. Mickey Vernon followed with a long single to right which Philley booted, giving Runnels time to score.

National Skeet Shooters Ready for Big Test

Preliminaries Begin Monday at OCSC Site North of Pontiac

Oakland County Sportsmen's Club today was the beginning to feel the full impact of the National Skeet Shooting Association's 1954 championships. Already scores of shotgun experts have arrived on the site to get in some practice prior to the start of the big event on Monday.

Entry list is expected to set a new record for this "blue-rock" title shoot. Shooters are listed in reservations from the U. S., Canada, Puerto Rico, Mexico and from virtually every state in the union.

A handicap shoot opens the week-long program Monday at 9:30 a.m. with prizes totaling $1,000.

National sub-small gauge championships get under way Tuesday. It includes women, seniors, sub-seniors, juniors, and two-man teams.

Trophies and medals galore have been provided for the six days of shooting.

Old Pros Shine as NFL Champs Grab Easy One

But Defensive Backs Steal Show in Detroit 37-7 Exhibition

DETROIT (AP) — There seems little doubt about it now: The mighty Detroit Lions are going to be tough to dethrone as National Football League champions.

Lions breezed to a 37-7 exhibition victory over the Washington Redskins last night for their 3rd straight non-league win of the young football season.

Earlier victims were the College All-Stars (31-6) and the Philadelphia Eagles (17-14). But the Redskins, playing under new head coach Joe Kuharich for the 1st time, were the easiest of all.

The 'old pros'—Bobby Layne, Doak Walker, Bob Hoernschemeyer—were up to their usual high standards. Real stars of the game, however, were a pair of defensive halfbacks, Karl Karilivacz and Jim David.

Karilivacz, moved back from the shallow halfback spot to safety this season, picked off two passes in the 1st 10 minutes. One set up a 36-yard field goal by Walker. The other led to an 11-yard sweep for a touchdown by Hoernschemeyer.

Walker added another field goal before the 1st period ended and the Lions were off to a 13-0 start.

David stole one of Washington quarterback Jack Scarbath's aerials and raced it back 87 yards to score in the 2nd period.

Final 17 Detroit points came in the last quarter. Hoernschemeyer bolted seven yards through tackle for one score. Rookie Dick Kercher bulled one yard for another. Jim Martin contributed a 32-yard field goal.

Washington's only score came in the 2nd quarter when Scarbath faked a handoff and tossed to end Hugh Taylor for a 17-yard touchdown play.

Both of Karilivacz' 1st period interceptions were made off Al Dorow, former Michigan State quarterback.

It was Washington's 3rd — and worst—defeat of the season.

Veteran coach Curly Lambeau was fired after the 'Skins had bowed to the Los Angeles Rams, 27-7, and the San Francisco 49ers, 30-7. Kuharich replaced him.

Washington	0	7	0	0	— 7
Detroit	13	7	0	17	—37

Washington scoring: Touchdowns, Taylor. Conversion, Agajanian.

Detroit scoring: Touchdowns, Hoernschemeyer 2, David, Kercher. Conversions, Walker 4. Field goals, Walker 2, Martin.



AP Wirephoto

IN TITLE BATTLE—Arnold Palmer (left), 24, ex-Coast Guardsman from Cleveland, and Bob Sweeney, 43, wealthy sportsman from Port Washington, N. Y., admire the trophy one of them will win in the finals of the National Amateur Golf championship at Country Club of Detroit today.

Tigers Skid Back to Fifth With Bosox Moving Ahead

NEW YORK (AP) — Detroit Tigers were back in 5th place in the American League today and this time it was Boston, not Washington, ahead of them.

* * *

Earlier this month the Tigers slipped into the 2nd division. It was Washington which elbowed them out by beating them three games in a row.

* * *

Detroit climbed back into 4th a couple days later and hung there until Thursday night. For a few hours the Boston Red Sox edged into 4th and then they, too, were defeated and dropped back into 5th.

Last night Tigers lost a 4-0 decision to the New York Yankees, and this time Boston won. The result: Detroit in 5th place, a full game behind the Red Sox.

Righthander Tom Morgan set down the Tigers with six hits. He gave up his 1st hit—a single to Ray Boone—in the 4th inning, and only one an inning thereafter.

* * *

Yanks got off to a 1-run lead in the 1st. They put together two hits off Detroit starter and loser George Zuverink and an infield out.

In the 4th Irv Noren nicked Zuverink for his 11th home run of the season to make it 2-0.

New York pushed across its final two runs in the 7th. When Hank Bauer scored the 2nd one, the Tigers protested that Frank House had tagged him out at the plate. Tiger manager Fred Hutchinson argued with umpire Frank Dumont so vociferously that he was tossed out of the game.

* * *

Chick King, rookie outfielder recently purchased from Buffalo, made his 1st appearance in a Detroit uniform and had one of the six hits.

DETROIT	AB	R	H	O	A
Kuenn, ss	4	0	1	1	0
Hatf'ld,2b	4	1	1	3	0
Nieman, lf	4	0	0	0	0
Boone, 3b	4	1	0	0	0
Dropo, 1b	4	0	2	6	1
Delsing, rf	4	0	1	2	0
King, cf	4	1	1	2	0
Wilson, c	2	0	0	6	2
aBouse, c	1	0	0	2	1
Zuverink,p	2	0	1	1	2
Miller, p	0	0	0	0	0
bBelardi	1	0	0	0	0
Gray, p	0	0	0	0	0
Totals	35	0	6	24	10

NEW YORK	AB	R	H	O	A
Bauer, rf	4	2	3	2	0
Collins,1b	3	1	2	14	1
Mantle, cf	4	1	1	4	0
Berra, c	4	0	2	4	0
Noren, lf	3	1	1	2	0
Carey, 3b	4	0	1	1	3
Col'm'n,2b	4	0	1	3	2
Mir'da,ss	3	1	2	1	4
Morgan, p	4	0	1	1	2
Totals	33	6	14	27	12

a—Flied out for Wilson in 7th.
b—Singled for Miller in 8th.

Detroit	000	000	000	—0
New York	100	100	20x	—4

R—Bauer 2, Noren, Miranda. E—Carey, Miranda, Coleman. RBI—Mantle 2, Noren, Collins, 2B—Hatfield, Dropo. HR—Noren. Left—Detroit 6, New York 7. BB—Zuverink 2, Gray 1, SO—Zuverink 6, Miller 1, Morgan 3. HO—Zuverink 9 in 6 1-3, Miller 0 in 2-3, Gray 0 in 1. R-ER—Zuverink 4-4, Miller 0-0, Gray 0-0, Morgan 0-0. W—Morgan (10-3). L—Zuverink (7-10). U—Umont, Berry, McKinley, Napp. T—2:25. A—21,724.

Young Bayer Is Rated Golf's Longest Hitter

By HAROLD A. FITZGERALD
(Written for The Associated Press)

PONTIAC, Mich. (AP)—Currently, ten gets you twenty that George Bayer of Long Island is the longest hitter in golf.

George is both an over-night entry and a Johnny-Come-Lately for he has been a professional less than a year and has played infinitely less golf than most 29-year-old pros.

George is 6-5½ and weighs 240. For four years, he was a terror at tackle for the University of Washington and then took a one-year fling with the Washington Redskins. He was All-Pacific Coast.

He has hands that can palm medium sized watermelons and he'd be a very comforting companion in any sort of riot or civil commotion.

George uses a 14½ ounce driver with a shaft an inch longer than standard but the thing still looks like a fragile fairy wand in the grip of this young giant. "I concentrate on accuracy," says George.

Bayer has played exhibitions with Sam Snead, Chick Harbert and Andy Anderson, three of the longest in the business and eye witnesses insist he was always 20 to 40 yards in the van. At the end of the joust with Snead, Sam shook hands with him and said. "I guess I'm getting to be an old man."

Golf's full of men who'd like to "age in the wood" like Sammy.

Until Bayer came along, Anderson was the pros' unofficial choice as the longest hitter in their ranks.

George's most sensational tee shot came on the recent Tam O'Shanter tourney when he used a one iron on the 250-yard eighth. No one can claim he under clubbed as he holed out. In another exhibition match, a spectator was struck on the first bounce by one of George's booming tee shots when he was 420 yards away. There was a following wind but they hadn't raised any storm warnings and the small craft were still out to sea.

The second hole at Tam is 490 yards with water in front of the green. Many have a go at it with wood seconds and Snead has been home with a drive and a full iron. From the back of the tee and with a cross wind, Bayer was 20 yards over the green with a drive and a four iron.

George has one peculiarity that a lot of stylists will "tut, tut." At the top of his back swing, his heel never leaves the ground. "It's for accuracy," he says. "I have to stay in the fairway."

Today George Bayer's name is bandied about whenever professions gather.

"I don't claim a thing," says the young giant, "I just swing naturally and hope they stay in the fairway. Putting is lots harder than driving anyway."

Golfing Opposites!

USGA Finalists Offer a Study in Contrasts

By HUGH FULLERTON JR.

DETROIT (AP)—The final round of the National Amateur golf championship—a tournament noted for its contrasts—today matched a pair of golfers of sharply contrasting age, appearance and backgrounds.

But Bob Sweeny of Long Island, Palm Beach, London, and The Riviera, and Arnold Palmer of Latrobe, Pa., Wake Forest, N. C., and Cleveland had one thing in common—they're darn good golfers when the strokes really count.

The last two favorites, who assumed those roles only when the early choices failed, Sweeny and Palmer clashed today in a 36-hole final starting at 9:30 a.m. (EST).

Sweeny is 43, tall and almost cadaverously thin, with an Oxford accent and an impeccable social background. And he's a golfer who sometimes plays Ben Hogan "level" at the plush Seminole Club in Palm Beach and even gave Ben a handicap once.

Palmer, 24, son of a Latrobe, Pa. professional, Milford (Deacon) Palmer, is a medium-sized, muscular looking fellow with high cheek bones and a face that seldom breaks into a smile. He was virtually brought up on a golf course and hardly took time out to attend Wake Forest College—where he won the first Atlantic Coast Conference title last spring—and to serve in the Coast Guard—where he also played golf.

They never had played each other before today and hardly knew each other except to exchange an occasional nod around a golf course. Still they're not the most ill-assorted pair to meet in a final for the National Amateur title.

Those unexpected pairings in the finals are a part of the amateur tournament's charm.

The theme of contrasts even carried over to the way Palmer and Sweeny got into the final.

Palmer, drawn in the toughest quarter of the draw, had to dispose of internationalists Stranahan and Don Cherry and then went 39 holes—matching the record length for amateur championship matches, to turn back his 37-year-old townsman, Ed Meister, in yesterday's semifinal.

Sweeny, last man off the tee every day, didn't meet a prominent player on his way to the last round. His semifinal opponent, Dr. Ted Lenczyk, never before had qualified for the national and always had played in the shadow of his sister, Grace. Sweeny, winner of the British Amateur 17 years ago, simply crushed him by a 5 4 margin.

Major League Results

AMERICAN LEAGUE
(Eastern Standard Time)

	Won	Lost	Pct.	Behind
Cleveland	90	36	.714	—
New York	87	40	.685	3½
Chicago	84	46	.646	6
Boston	55	69	.444	34
Detroit	52	72	.419	37
Washington	52	72	.419	37
Philadelphia	42	84	.333	48
Baltimore	40	87	.315	50½

Today's Schedule, Probable Pitchers
Cleveland at Washington, 1:30 p.m.—Garcia (15-7) vs. Stobbs (8-8).
Chicago at Philadelphia, 1:05 p.m.—Harshman (12-6) vs. Kellner (6-16).
Detroit at New York, 1 p.m.—Aber (5-7) vs. Byrd (8-7) or Branca (4-3)
Baltimore at Boston, 1 p.m.—Larsen (3-17) vs. Parnell (2-3).

FRIDAY'S RESULTS
New York 4, Detroit 0
Washington 3, Cleveland 2 (10 innings)
Chicago 11, Philadelphia 0
Boston 3, Baltimore 2

SUNDAY'S GAMES
Detroit at Philadelphia (2), 12:05 p.m.
Chicago at New York, 1:05 p.m.
Cleveland at Boston (2), 12:30 p.m.
Baltimore at Washington (2), 12:30 p.m.

MONDAY'S SCHEDULE
Baltimore at Washington, 1:30 p.m
Cleveland at Boston, 1 p.m.
Only games scheduled

NATIONAL LEAGUE

	Won	Lost	Pct.	Behind
New York	79	45	.637	—
Brooklyn	76	49	.608	3½
Milwaukee	71	52	.577	7½
Cincinnati	60	66	.476	20
St. Louis	59	66	.472	20½
Philadelphia	58	65	.472	20½
Chicago	56	70	.397	30
Pittsburgh	46	80	.365	34

Today's Schedule, Probable Pitchers
New York at Milwaukee, 2:40 p.m.—Gomez (12-8) vs. Spahn (15-10).
Brooklyn at St. Louis, 1:30 p.m.—Podres (7-6) vs. Rascl (8-7).
Philadelphia at Chicago, 1:40 p.m.—Miller (6-8) or Ridzik (3-4) vs. Cole (3-5).
Pittsburgh at Cincinnati, 4 p.m.—LaPalme (6-7) vs Valentine (10-10).

FRIDAY'S RESULTS
New York 9, Milwaukee 1
Brooklyn 8, St. Louis 4 (10 innings)
Chicago 4, Philadelphia 3 (12 innings)
Cincinnati 3, Pittsburgh 2

SUNDAY'S GAMES
Brooklyn at Milwaukee (2), 1:30 p.m.
New York at St. Louis (2), 1:30 p.m.
Philadelphia at Cincinnati (2), 1:30 p.m.
Pittsburgh at Chicago (2), 1:30 p.m.

MONDAY'S SCHEDULE
Brooklyn at Milwaukee, 9 p.m.
New York at St. Louis, 8 p.m.
Philadelphia at Cincinnati, 8 p.m.
Only games scheduled.

Kelly Latest Threat to Fair in Point Race

Rusty Kelly of Pontiac has popped up as the latest threat to the Land O'Lakes Racing Association point leandership of Joy Fair at the Pontiac M-59 Speedway.

One by one, Fair has set back the challengers up to date. Rochester's Chuck Partello made a bid but has been in a slump of late. Mickey Katlin of Howell was doing well until he ran afoul of the Association's rules.

Kelly currently is 3rd in the point standings back of Fair and Partello. Hardtops run again at the Pontiac M-59 Speedway Sunday with trials at 5:30 and races at 7 o'clock.

Walt Van Amberg of New Hudson won the 25-lap feature in Friday's midget auto show at the Speedway. Jim Millimaker of Centralia, Ill., won the pursuit and the non-Offie feature. Pontiac's Russ Jacobson was 2nd in his heat and 3rd in the pursuit, but spun out in the feature.

Rams Wallop Cleveland in Pro Grid Exhibition

LOS ANGELES (AP) — Scoring on long gainers that thrilled a crowd of 58,567, the Los Angeles Rams handed the Cleveland Browns a 38-10 walloping in an exhibition game last night.

Wally Ulrich Holds Toronto Open Lead

TORONTO (AP) — An easy-going, 30-year-old pro who claims he's too stupid to be frightened led the field today into the final 18-holes of the 72-hole $26,500 Open golf tournament.

As he started yesterday's third 18-hole round Wally Ulrich of Rochester, Minn., told a kidding competitor there was no use trying to scare him—"I'm too stupid."

From the putting green where the remark was made Ulrich walked to the 1st tee, shot a one-over-par six and then settled down to finish the 1st nine in 37, one over par. He was a stroke better than Tommy Bolt of Houston, Tex., who shot a 67 for a 200 total.

Piersall Out Again

BOSTON (AP)—Boston rightfielder Jimmy Piersall is resting today, awaiting news of X-rays taken of his right shoulder he reinjured against Baltimore yesterday.

Orioles Would Have to Go High to Get Richards

Lane Says White Sox Pilot Will Be Given 'Substantial Raise'

PHILADELPHIA (AP)—The Baltimore Orioles may want the services of Chicago White Sox Manager Paul Richards, but so do the White Sox. And they intend to put out money to keep him.

* * *

That was made obvious yesterday in a statement by Frank Lane, general manager of the White Sox, who took notice of reports that Richards is wanted by the Orioles.

"I don't blame them," said Lane, who is accompanying the team here. He added:

"Richards still is the field manager of the White Sox and we want him to stay as manager in 1955 and for years after that as long as we continue as a successful operation.

* * *

"Paul was going to be offered a new contract at a substantial increase in salary upon return of the White Sox to Chicago. Tendering him a new contract was just a matter of routine and we thought there was no hurry since it doesn't expire until Dec. 31."

If the Orioles do want Richards, they haven't made it official. Richards said he hasn't been approached directly by the Orioles or their president, Clarence W. Miles, who has announced that he is set to make some "drastic changes" in his last-place club.

Richards has Lane's permission to talk to Miles but only if it concerns a job other than field manager.

Richards' salary, which has been boosted since he became pilot in 1951, is believed to be in the neighborhood of $30,000, plus a bonus based on attendance in excess of a million fans.

Hasty House Trio Favored

CHICAGO (AP) — Hasty House Farm's overpowering entry of Stan, Mister Black and Ruhe, backed down last year's winner, Brush Burn, to second betting choice in today's $50,000 added Meadowland Handicap.

The Washington Park feature at a mile and three-sixteenths, attracted 12 overnight nominees. If the entire dozen appear at the post the race will gross $56,900, with the winner earning $33,580.

The Hasty House trio was a 7-5 favorite with Brush Burn, owned by Stanley C. Mikell, about 5-2.

The Meadowland is the final turf course stakes event of the coordinated Arlington Park-Washington Park season.

Mister Black, who will have Eldon Nelson up, currently is the center of a controversy involving his victory in the recent Grassland Handicap at Washington Park. The Illinois Racing Board is conducting a hearing into a disclosure that Mister Black, an Argentina-bred speedster, showed traces of a stimulant following his victory.

Paddy Young Featured in Tonight's TV Bout

SYRACUSE, N.Y. (AP) — Paddy Young, who has been on the shelf for the past six months with an ear injury, returns to ring action tonight when he meets Joey Taylor in a 10-round, bout at War Memorial Auditorium.

The bout will be televised nationally starting at 8 p.m. (EST).

'56 Amateur Tourney Goes to Los Angeles

United States Golf Association, governing body for the top amateur links events of the nation, yesterday afternoon announced the 1956 national amateur would be held at Los Angeles. Date will be set later. Site is the Los Angeles Country Club. At the same time USGA announced it would start a national senior championship in 1955. Details will be settled later.

National Publinx test was set for San Francisco and National Junior for Williamstown Mass. Both dates will be set later.

National Amateur in 1955 goes to CC of Virginia, James River course, in Richmond, Va.

Grid Fans Get Glimpse of Canadian Game Today

By JACK HAND

TORONTO (AP) — United States fans get their first glimpse of Canadian brand football with its 12-man teams and five-point touchdowns today as Ottawa and Toronto open the "Big Four" season with television cameras blinking from atop Varsity Stadium.

* * *

About 20,000 fans will be present but the TV network (NBC) expects millions of viewers to be tuned in at the 1 p.m. (EST) kickoff time.

Canadian experts say you won't notice too much difference from U. S. football once the game has rolled along for five or 10 minutes, although there are a few startling variations. Naturally they are hopeful that the wide open game will catch the eye of fans south of the border.

The 12th man is an extra backfield player, used at wingback, but the offense needs all the help it can get to make the necessary 10 yards in only three downs. There are no time out periods, except in case of injury, fakes or otherwise, and no downfield blocking is permitted 10 yards past the line of scrimmage. The field is 110 yards long, so they actually have a 55-yard line.

* * *

Point scoring may confuse the U. S. fan for the touchdown counts five, not six. A single point, called a "rouge" can be scored by punting the ball (in the air or on the bounce) over the back or out the side of the 25-yard end zone. A "rouge" also can be scored by tackling a punt feceiver in the end zone. Conversions after touchdowns, field goals and safeties are the same as in the U. S.

Win Under Pressure Friday

Dodgers May Be Ready to Make Last Ditch Run for National League Title

By BEN PHLEGAR
Associated Press Sports Writer

It's been a long time coming but the Brooklyn Dodgers finally are showing flashes of the brilliant form that made last year's pennant race a breeze.

With three good games under belts the Dodgers are set for a triumphant tour through the West and the return home when they run head-on into the New York Giants in a three-game series next weekend.

Going into today's games they trailed the Giants by 3½ lengths and Manager Walt Alston said he had hopes of cutting the deficit to 2 or 2½ before the New York series.

"I just hope we can stick on the ail and then get a hot streak in the last week of the season."

That last week the Dodgers have six games—three with Pittsburgh and three with New York.

The Dodgers showed their mighty power in swamping Cincinnati twice and last night they displayed the vital ability to fight back under pressure when they licked the St. Louis Cardinals 8-4.

Brooklyn went into the ninth inning trailing 4-2. A two-run pinch-homer by rookie Walt Moryn tied the score and the Dodgers piled on four runs in the 10th to win going away.

The Giants put a temporary halt to Milwaukee's pennant aspirations with a 3-1 triumph before a Milwaukee record crowd of 46,944. The Braves got to Sal Maglie for a run in the first inning but the veteran righthander settled down and held them helpless the rest of the way.

Cleveland's American League lead over New York was trimmed to 3½ games when the Indians we beaten by Washington, 3-2 in 10 innings, and the Yankees defeated Detroit 4-0. The Chicago White Sox trounced Philadelphia 11-0, Boston shaded Baltimore 3-2 and took over fourth place from Detroit.

The Chicago Cubs defeated the Philadelphia Phillies 4-3 in 12 innings and Cincinnati edged Pittsburgh 3-2 on Ted Kluszewski's 37th homer in the last of the ninth.

Bobby Feller lost a heartbreaker to Johnny Schmitz in the Washington-Cleveland battle. The winning run scored when outfielder Dave Philley booted Mickey Vernon's single long enough to allow Pete Runnels to score from first base in the 10th. Feller gave up only three hits, all bunts, between the second and the 10th.

Triples by Jim Rivera and Minnie Minoso and a home run by Johnny Groth led to eight runs for Chicago in the third inning at Philadelphia. Harry Dorish, normally reserved for relief duty, pitched the shutout.

Major League Averages

(Complete through games Friday, Aug. 27)

American League Club Batting

Club	AB	R	H	HR	RBI	Pct.
New York	4343	679	1187	115	633	.273
Chicago	4372	625	1173	88	582	.268
Boston	4372	561	1157	97	521	.265
Cleveland	4294	609	1127	129	584	.262
Detroit	4259	474	1089	78	453	.256
Baltimore	4295	399	1074	42	371	.250
Washington	4252	522	1054	72	495	.248
Philadelphia	4274	446	1066	75	415	.235

American League Club Fielding

CLUB	G	PO	A	E	DP	Pct.
Chicago	131	3599	1415	91	126	.981
New York	128	3420	1433	106	166	.979
Detroit	127	3403	1377	105	165	.979
Cleveland	128	3403	1335	108	124	.978
Washington	125	3341	1421	112	132	.977
Baltimore	127	3396	1341	124	120	.974
Philadelphia	128	3397	1335	133	128	.973
Boston	126	3420	1483	145	126	.971

Triple plays — Cleveland Washington Boston.

American League Individual Batting
(100 at bats or more)

Player, Club	AB	R	H	HR	RBI	Pct.
Skowron, N.Y	168	30	60	7	32	.357
Williams, Bos.	221	75	78	24	74	.349
Noren, N.Y.	363	73	126	21	69	.347
Minoso, Chi.	478	106	158	17	100	.331
Avila, Clev.	451	90	149	13	48	.330
Fox, Chi.	535	97	172	2	41	.322
Bauer, N.Y.	300	64	96	11	52	.317
Mantle, N.Y	150	107	141	26	94	.313
Car'r'le, Chi	133	19	41	2	24	.311
Berra, N.Y.	490	72	145	17	97	.302
Palm, Chi.	235	30	71	5	51	.302
Boone, Det.	442	64	133	18	70	.301
Finigan, Phil	380	50	114	4	39	.300
Busby, Wash	510	67	152	6	70	.298
Vernon, Wash	493	73	147	18	80	.298
Carey, N.Y.	245	32	73	6	58	.298
Kell, Chi.	272	37	81	4	40	.298
Dropo, Det.	276	33	81	4	40	.293
Kuenn, Det	538	66	157	5	43	.292
Goodman, Bos.	369	49	107	9	30	.290
Collins, N.Y.	301	60	85	10	41	.282
Tuttle, Det.	493	55	124	6	51	.252
Wieman, Bos.	119	16	31	1	14	.261
Hatfield, Det.	119	16	31	1	14	.261
Belardi, Det	177	21	46	11	20	.260
Wilson, Det.	152	21	39	1	12	.250
Delsing, Det.	296	31	71	3	22	.240
House, Det.	291	36	69	9	29	.237
Bolling, Det	93	9	22	0	8	.237
Rhodes, N.Y	101	25	36	12	32	.356

American League Pitching
(Seven decisions or more)

Pitcher, Club	IP	H	BB	SO	W	L	Pct.
Consuegra, Chi	157	141	35	31	16	3	.842
Lemon, Clev	206	187	77	85	19	5	.792
Feller, Clev.	193	164	53	83	11	3	.786
Grim, N.Y.	157	138	65	73	17	7	.773
Reynolds, N.Y	135	116	56	85	10	3	.769
Morgan, N.Y.	119	127	25	36	10	3	.769
Trucks, Chi	214	175	75	133	18	6	.750
Lopat, N.Y.	148	161	27	50	11	4	.733
Newh'ser, Clev	98	86	13	30	8	3	.728
Hunt'man, Clev	159	170	44	53	13	7	.650
Garcia, Clev.	199	159	62	103	15	7	.682
Keegan, Chi.	192	188	73	53	15	7	.682
Wynn, Clev.	222	195	69	125	18	9	.667
Ford, N.Y	172	139	81	105	14	7	.667
Harshman, Chi	141	130	78	111	12	6	.667
Dorish, Chi.	85	75	25	40	7	3	.575
Garver, Det.	169	175	46	61	13	9	.591
Johnson, Chi.	130	114	41	57	8	6	.571
Branca, N.Y.	37	40	22	21	4	3	.571
Stone, Wash.	130	126	52	60	9	7	.563
Sain, N.Y	67	53	12	28	5	4	.556
Schmitz, Wash.	147	145	51	49	8	7	.533
Brewer, Bos.	134	138	41	54	8	7	.533
Byrd, N.Y.	121	119	49	49	8	7	.533
Sullivan, Bos.	117	110	50	70	11	10	.524
Trucnek, Det	210	192	47	65	14	14	.500
Porterfld, Wash.	202	184	58	70	11	11	.500
Nixon, Bos.	162	144	77	40	10	10	.500
Stobbs, Wash.	142	153	52	52	8	8	.500
Kinder, Bos.	95	95	34	33	6	6	.500
Marlowe, Det.	94	98	39	31	6	6	.500
Aber, Det.	169	168	54	106	7	14	.333
Zuverink, Det.	165	148	59	81	7	10	.412
Morgan, Det.	164	166	54	106	7	14	.333
Herbert, Det.	72	94	42	38	3	6	.333

National League Club Batting

CLUB	AB	R	H	HR	RBI	Pct.
St. Louis	4450	691	1272	106	644	.286
Brooklyn	4276	629	1158	153	603	.271
Philadelphia	4170	530	1116	86	499	.268
Chicago	4400	584	1166	142	527	.265
Milwaukee	4209	543	1116	114	515	.265
New York	4206	600	1109	159	574	.264
Cincinnati	4267	584	1096	122	548	.257
Pittsburgh	4210	469	1061	66	440	.252

National League Club Fielding

CLUB	G	PO	A	E	DP	Pct.
Milwaukee	123	3364	1499	90	136	.981
Brooklyn	125	3391	1341	100	113	.979
Cincinnati	126	3352	1367	108	161	.978
St. Louis	125	3396	1511	120	143	.976
Chicago	126	3376	1434	125	128	.975
New York	124	3346	1389	122	136	.975
Philadelphia	124	3264	1270	116	106	.973
Pittsburgh	127	3334	1452	134	118	.973

Triple play — Cincinnati.

National League Individual Batting
(100 at bats or more)

Player, Club	AB	R	H	HR	RBI	Pct.
Burgess, Phil.	279	31	103	3	36	.369
Rhodes, N.Y.	101	23	36	12	32	.356
Snider, Bkln	472	99	163	31	102	.345
Musial, St.L.	463	105	163	32	113	.343
Mueller, N.Y.	202	73	169	3	69	.337
Mays, N.Y.	455	94	152	38	95	.334
Moon, St.L.	522	94	170	10	63	.326
Rob'son, Bkln	329	56	107	14	55	.325
Sch'nd'st, St.L.	531	92	171	4	70	.322
Klus'ski, Chi.	469	79	150	37	101	.320
Thomas, Pgh	474	70	152	20	81	.319
Sarni, St.L.	304	34	96	8	53	.316
Hamner, Phil.	473	66	149	11	76	.315
Adcock, Mil.	447	64	140	21	79	.313
Jabl'ski, St.L.	501	75	156	12	95	.311
Hodges, Bkln.	467	90	145	34	101	.311
Hemus, St.L.	184	24	57	1	24	.310
Ashburn, Phil.	545	92	169	1	53	.310
Cun'g'm, St.L.	213	32	65	10	40	.305
Bell, Cin.	511	84	155	16	99	.303
Reese, Bkln.	445	73	135	16	52	.303
B'mbolts, Chi.	272	34	82	4	27	.301
Cooper, Chi.	152	16	46	6	20	.301

National League Pitching
(Seven decisions or more)

Pitcher, Club	IP	H	BB	SO	W	L	Pct.
Wilson, Mil.	112	106	24	46	8	1	.889
Antonelli, N.Y.	211	175	78	115	19	3	.864
Hughes, Bkln	71	51	33	43	8	2	.800
Loes, Bkln.	115	126	34	74	10	3	.769
Collum, Cin.	58	44	18	31	6	2	.750
Nuxhall, Cin.	121	133	44	62	8	3	.727
Wilhelm, N.Y.	81	60	36	44	9	4	.692
Lawrence, St.L.	111	102	55	49	11	5	.688
Maglie, N.Y.	193	199	57	101	13	6	.684



ABBREVIATED CANOPY—A miniature canopy has been contrived by Mrs. Heintzelman for their four-poster bed. Constructed of a rectangular piece of plywood and covered with material to match the coverlet and skirt, this is one of the many interesting ideas carried out in their Milford home.



THEY-DID-IT-THEMSELVES — A spacious seven-room country home was built by Mr. and Mrs. Howard Heintzelman of Milford with sheer ingenuity and hard work. In the beginning it was a small, ramshackle three-room house, and in the above picture the gray sided home with its red shutters presents an inviting picture. Situated on a knoll in the midst of a five-acre site, there is also a three-car garage and a stable for their three horses. Heintzelman said his only background for this project was his high school manual training course. Mrs. Heintzelman was his co-worker and their two sons, Hugh, 13 and Jerry, 18, assisted with the home project.

Your Neighbor's House

By Hazel A. Trumble

Family of 4 Flaunts Bard's Advice in Rebuilding Home

"Neither a borrower nor a lender be" may have been Shakespeare's advice when penning Hamlet—but, alas, the immortal bard in all his worldly wisdom, never built himself a house.

For it takes a lot of borrowing (money, tools and even know-how), quite a bit of lending and a certain amount of shrewd "horse trading". Ask Howard and Reba Heintzelman of Milford who decided to construct a do-it-yourself house at 2565 Wixom Rd.

A young General Motors office worker, Heintzelman wanted to raise his two sons in the country (they were Detroit dwellers.) His wife agreed and when they checked their bank account, they concurred that the beginning must be modest.

From that small beginning, the Heintzelmans today have a home valued at $30,000. The little three-room house, slightly ramshackle on purchase day, has grown into a spacious seven-room home with three fireplaces, two bedrooms, two dens and a full basement.

Heintzelman frankly admits he was a "rank amateur" when he started out.

"In fact, my high school manual training course was my only exposure to any type of construction work," he recalls.

Although they did not sit down and draw up a set of plans for the house they wanted when completed, they did adopt two five-year plans which would coincide with their financial ability.

"We found that by borrowing a little at a time, making the improvements and then approaching the bank, they were most understanding about granting additional loans," said Mrs. Heintzelman.

Then began the long saga of haunting every single auction. They poked around the piles of building materials at salvage markets for miles around. If they found one more good door than they needed, they brought it home for one of their friends who might be interested.

When their muscles ached at the end of the long hard weekend of sawing, hammering and wielding the paint brush, they remembered their special work song which went something like this; "It will be done because it has to be done."

"If more people could only realize the joy that is possible through building their own house, and building it as a family project, I am sure they would be doing it. Fine way, too, to keep your youngsters busy. After all, they have a real stake in the building of a home," said Heintzelman.

The exterior of the house shows painted gray siding with red shutters for trim. A long porch runs across the front for warm summer month living.

The living room, with its oyster white walls, features one wall done in small print paper. The fireplace wall is simulated board and batten.

This can be done, pointed out Heintzelman, by applying narrow strips of screen moulding in vertical positions and painting them to match the wall.

Sculptured wooden brackets support the long wooden fireplace mantel. These were a one - afternoon - discovery of Mrs. Heintzelman when she happened to pass the scene of a porch wrecking.



background for LIVING

Furnishings are authentic maple pieces in early American design with slip covers and accent pieces done in small documentary prints. Green carpeting covers the floor of the living room and the adjoining music room. Old oak found in a neighbor's barn provided, when planed, the paneling for this room.

Selecting the lines of a typical early American home, the Heintzelmans built a reclaimed brick fireplace with raised "sitting" hearth at one end of the room. At its peak it is met by the sloped ceiling of knotty cedar whose cross beams are also in cedar rubbed with wax to a glossy finish.

Brick for the fireplace came from the tornadoed Milford postoffice. Borrowing a truck, the Heintzelmans purchased, for one penny a piece, about 3,000 of the old brick. The inclusion of a blower unit in the fireplace chimney provides an abundance of heat for the room, stated Heintzelman.

Placing the kitchen in the central part of this wing, it is convenient to both the more formal dining area and the informal eating spot. Here is the place the Heintzelmans found they could really "let themselves go" on original ideas.

They had purchased, for $30, an old electric stove with an elevated side-oven. By building this facility in with pine panels, they created a counter top cooking unit with a separated oven. A small hinged pine door drops down to reveal the controls and has the added feature of being safe for small children.

Constructed of the same pine, toned to match the cedar, the cupboards and closet storage were installed with all overhead doors opening from the bottom. Wrought iron hardware carries out the early American note.

The sturdy built-in dish cabinet was once a long-legged buffet and the hinged - to - the-wall desk also was a converted floor model.

Soffit, papered in a small print with terra cotta, brown, yellow and green predominating, is matched by the cafe curtains hanging at the full-wall of cottage windows.

For the floor, the Heintzelmans decided on terra cotta vinyl tile.

Furniture for these rooms is also in maple with a few pine pieces for variety.

Besides the boys bedroom with adjoining bathroom in yellow and gray, the master bedroom is located in the opposite wing of the house.

This room has its own fireplace and duplicates the board and batten for walls that is used in the living room and the dining room.

A canopy effect has been achieved over the four - poster bed by hinging to the wall and ceiling a piece of plywood covered in material to match the bed coverlet.

What will they do next? "We have five acres and an orchard and whatever we decide to do we know now that it can be done."



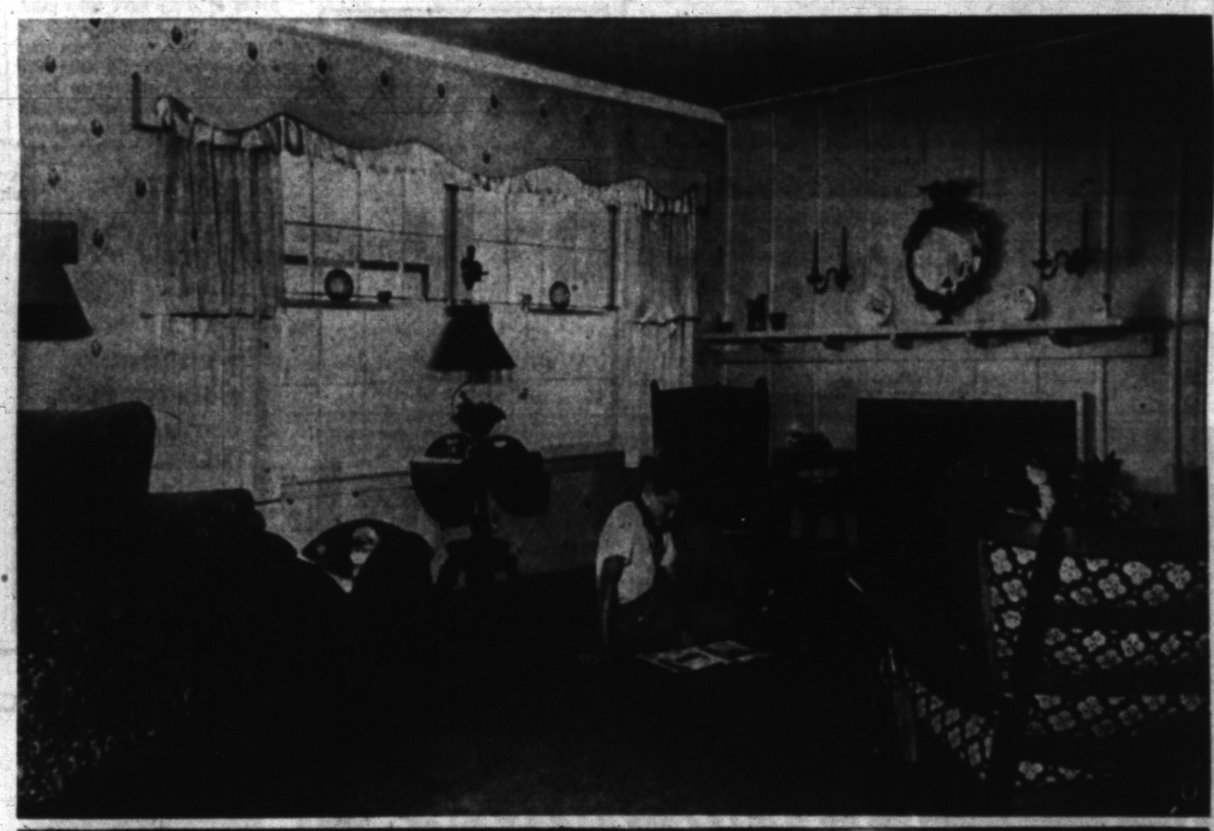





PINE GIVES STOVE NEW CABINET—A $30 outmoded electric stove became a modern counter top model when Howard Heintzelman built it in with pine doors and concealed its curved legs. A small door opens to reveal the controls. Mrs. Heintzelman, stirring a kettle of family soup in her favorite copper utensil, claims the Early American kitchen is not only convenient to work in, but the favorite spot of her family and friends. Upper photo shows Heintzelman and his son, Jerry, 18, discussing plans for new house ideas in their informal dining area. This section, following the kitchen plan, is paneled in knotty cedar.

TORNADO BRICK BUILDS FIREPLACE—The razing of the Milford post office by last year's tornado gave the Heintzelmans 3,000 reclaimed brick at a penny a piece. The aged appearance adds another note of interest to this Early American room. With its raised hearth, the fireplace makes a warm spot for cool evening "sitting." The Dutch door at the right was actually a solid, old door, cut in the center to give a true Dutch affect. This setting invites braided rugs, Boston rockers and iron and copper kettles. The upper photo shows young son, Hugh, in the family living room. Achieved by placing screen moulding in vertical lines on the fireplace wall is a simulated board and batten wall. Painted the same color as the plaster, this was one more of the Heintzelmanns' do-it-yourself ideas.

Pontiac Press Photos by James Mahar

8 MINUTES TO DOWNTOWN PONTIAC

Silver Lake Front Estates

Model Open on 2541 Silver Hill Road

Andersen Windows . . . Thermopane Picture Windows, overlooking Silver Lake . . 3 B. R., 2 ceramic baths . . Roman brick . . Ledgerock corner fireplace. Genuine plaster . . Fibreglas insulation . . . Heated garage.

COGEN CUSTOM BUILDERS

Silver Hill Road

Walton Blvd., Just North of Silver Lake Road

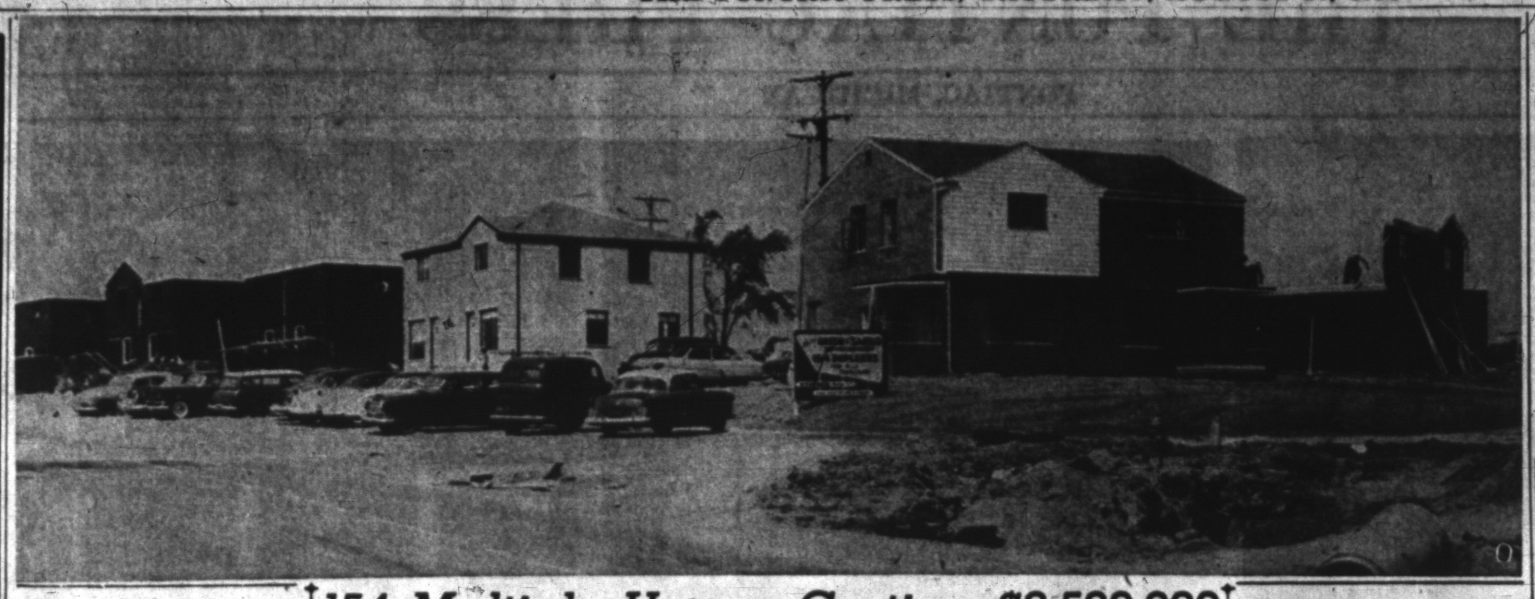

North Carolina has about one million acres of improved pasture land.

30 Gallon Automatic **GAS Water Heater**



$69.95

Only $5 Down

THE GOOD HOUSEKEEPING SHOP

81 W. Huron FE 4-1555

154 Multiple Homes Costing $3,500,000 Are Going Up Along East Boulevard

One of the largest multiple-home building projects to go up in the city of Pontiac in recent years is taking shape on North East boulevard between North Perry and Mount Clemens streets at a valuation of $3,500,000.

To be known as Boulevard Gardens, the development is being built by the Green and Sarko Construction Co. of Detroit. Handling the sales is Stieber Realty, also of Detroit.

Open for public inspection for the first time this weekend, a model duplex, completely furnished, will be ready for viewing This duplex faces East boulevard.

The first of the 154 duplexes is one of seven designs which is available in the double-family plan. When completed, Boulevard Gardens will have the appearance of a beautifully landscaped and planned community.

Built of either antique or gray brick, each duplex features a complete three-story home plan.

Located on the first floor is a large living room with picture windows and all oak floors. The kitchen has one area for a dining room and features built-in cupboards, sink and storage closet facilities.

The full basement has a separate laundry unit with either oil or gas furnaces and the remainder of the high-ceilinged room can be used for a recreation room.

On the third floor, two large bedrooms are located with a ceramic tiled bathroom and spacious sliding door closets in each room. A linen closet is placed at the head of the stairs.

A solid firewall has been placed between each duplex to eliminate the spread of fire from one unit to the other. This is according to FHA specifications.

Besides the paved roads located in the development, each home features a paved U-shaped driveway. Many of the lots are large enough to warrant the building of garages.

About 40 acres have been used to develop the project which is situated a few miles from the three General Motors Corporation plants. Proximity to Pontiac's downtown shopping center is also an asset of this location, with schools, parks and churches within a short distance.

"We surveyed many communities before we brought this development to Pontiac," said Bruno Stieber, head of the realty firm handling the sales, "but we felt there was a greater need for it here than elsewhere. This location was highly desirable for this type of project, too."

Approved by FHA and VA, Boulevard Gardens will be sold to both former GIs and others.

SAWS FILED



All types of saws filed quickly on our precision Foley Automatic Filer. Your saws will cut faster, cleaner, truer. Old saws retoothed.

Lawnmowers SHARPENED

You'll save time and effort when your mower is sharpened on our Foley Lawn Mower Sharpener. All work guaranteed.



Keys Made While You Wait 25c

Screens Repaired

All Work Guaranteed

OPEN SUNDAY

G & M CO.

N. W. Corner Walton and Opdyke FE 5-7835

More Industrial Districts Urged

Society Claims Smaller Towns Could Establish Areas Successfully

CHICAGO (UP)—Smaller communities, especially those on the outskirts of growing metropolitan areas, have a good chance to set up organized industrial districts, according to the American Society of Planning Officials.

The society cited a study of 122 such industrial districts made by the U. S. Department of Commerce. The survey revealed that most such districts are in cities of more than 100,000 population.

But the results indicated that smaller communities could establish successful districts themselves.

A list of the larger districts includes the Central Manufacturing and Clearing Districts, of Chicago; Airlawn and Trinity districts of Dallas, Tex.; Fairfax district, Kansas City, Kan.; Peachtree, Atlanta, Ga., and the Inner Harbor Navigation Canal, New Orleans, La.

Railroads own 38 per cent of the 122 districts included in the survey. Private developers, including building contractors and industrial real estate brokers, own 25 per cent. Industrial foundations own five per cent, and municipal governments nine per cent. Most of the remainder are owned by combinations of such groups.

In most of the districts, streets, railroad tracks, water supply lines and other utilities were installed before the sites were sold to prospective occupants.

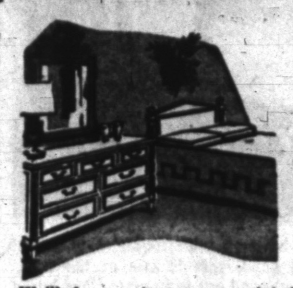

We'll be seeing more painted furniture this fall. Antique white, softly shaded and with touches of gold, or gold and delicate colors are the favorites; although the palest of blue, pink, or green are sometimes used instead of white.

The furniture which returns to these soft colors is handsomely styled and beautifully made by top manufacturers who have special skills in fine detailing and finishing.

Note the example of the beautiful classic Italian bedroom furniture sketched. The over-all finish is antique white, pulls are pale gold and a delicate gray-blue trims drawers and panels. This furniture is equally beautiful in the warm brown natural walnut finish also used for it, but the pale color gives it quite a different character.

Bedrooms planned for furniture like this are pale and elegant and may predict a new trend toward faint pastel color scheming.

Prevents Erosion of Concrete Floors

If the concrete floor of a garage or basement keeps yielding small particles of dust no matter how often the vacuum cleaner is used upon it, something should be done to harden the concrete, which simply is powdering, or flaking off.

Hardware stores sell hardening solutions. After application, a special paint should be applied.

Finally, go back to using the vacuum cleaner to keep the floor free of the natural dust and dirt which lodge upon it. If the preventive work has been done correctly, there will be no more of the concrete erosion.

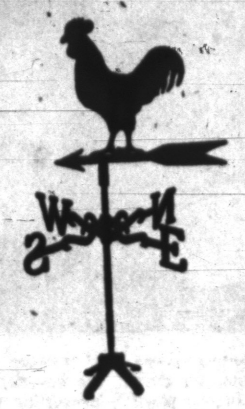

WEATHER VANES

Post Signs

Lawn Signs

$5.75 to $14.91

Choose from over 133 designs . . . Cast aluminum is weatherproof and rustproof. Identifies and beautifies your house . . . Write or call for complete catalog.

WIGGS

24 W. Huron

WHEN YOU HEAT with **Gas**



ACCEPT NOTHING BUT **Janitrol** HEATING EQUIPMENT

THERE'S NOTHING FINER BUILT!

Call for Free Estimate

OTTO A. TRZOS CO.

3101 Orchard Lake Rd., Keego Harbor FE 2-0278

READY-MIXED **CONCRETE**

Call **FE 5-8614**

CEMENT and CINDER BLOCKS

F. G. Van Horn & Sons

199 Mechanic Street

Everything in Plywood

The HOUSE of PLYWOOD

1435 S. Woodward (Birmingham) Phone MI 4-6137

Open Daily 'til 6 Open Friday 'til 8 Open Sat. 'til 5

FENCES

CHAIN LINK WIRE.....30c per ft.

CLOTHES POSTS, Steel with hooks.....$5.95 ea.

ALL TYPES of FENCES

Installed by Us or Materials Only!

ARDMORE FENCE CO.

Open Mon., Tues., Wed., Thurs., Fri., Sat., 8-6; Sunday 9-1

49 N. Parke St. Phones FE 5-5572—Eve. & Sun. MI 6-0195

FRED W. MOOTE

Electrical Contractor

- WIRING
- FIXTURES
- POWER INSTALLATION

See Our Complete Line of FIXTURES and WIRING SUPPLIES

845 W. Huron

FE 2-3924 or FE 4-6405

14x20 1½ CAR Garage

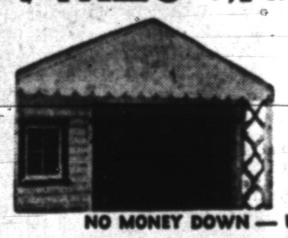

$338.00

All Materials Furnished Including 8 x 7 Steel Door *Less Labor and Cement

NO MONEY DOWN — UP to 3 Years to Pay

ORTONVILLE LUMBER CO.

Ortonville, Mich. Phone Ortonville 59

DO YOU NEED **FACE BRICK**



We Carry a Complete Line of Builders Supplies

BOICE BUILDERS SUPPLY

★ Blocks ★ Transit-Mix Concrete

PHONE FE 5-8186

545 S. Telegraph Rd.

GAS HEATING APPLICANTS

Take the guesswork out of the cost of Gas Heating. We will make a complete survey of your home and give you a complete installation price at no obligation.

BEFORE YOU GET YOUR GAS PERMIT

NOW! AT NEW LOW PRICES

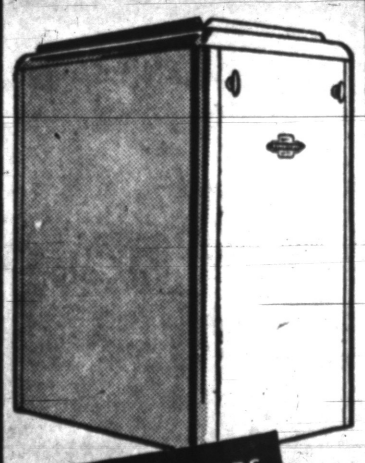

DELCO-HEAT *Gas-Fired* **CONDITIONAIR**

Here's today's most modern gas burning forced warm air furnace. Loaded with features including the new "Flame Tailored" Gas Burner and exclusive General Motors designed heat transfer system.

GENERAL MOTORS DELCO-HEAT

New Low Prices on

GAS CONVERSION UNITS

GAS GRAVITY FURNACES

GAS FORCED AIR FURNACES

O'BRIEN HEATING AND SUPPLY

Authorized Oakland County Distributor

371 Voorheis Rd. FE 2-2919

Sparkling WHITE and Bright Colors in

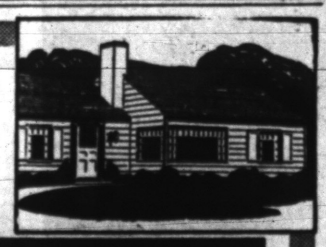

Valspar HOUSE PAINT

Be different . . . be distinctive . . . make your home the neighborhood standout with Valspar White 4-EVR, the self cleaning house paint, or your choice of modern colors.

SUPERIOR COVERAGE LONGER LIFE PROTECTION THAT LASTS

$5.95 Gal. $1.95 Qt.

FOR SMART CONTRAST VALSPAR Shutter, Trim and Trellis Colors

KEEGO HARDWARE NO. 1

3401 Orchard Lake Rd. FE 2-3766

KEEGO HARBOR, MICH.

HERE'S HOW . . . TO RE-ROOF . . . GET NEW SIDEWALLS ON EASY MONTHLY PAYMENTS



Beautify and protect your home for a small sum payable monthly. We arrange payments to suit your needs and you get the work done NOW.

A leaky roof is sure to cause damage. Avoid costly trouble and make your home better looking . . . with a colorful new roof. Added insulation will cut fuel bills.

New sidewalls, too, add insulation value and beautify the appearance of your home.

Use our ABC Budget Payment Plan. Payments to suit your income.

ABC

ROTH LUMBER

No Money Down

As Low As $5 Per Mo.

Maximum Loan $2,500

3360 W. Huron. FE 5-6910

308 DUPLEX HOMES DESIGNED FOR SUBURBAN LIVING IN PONTIAC



See The Beautiful
Model Duplex
OPEN DAILY & SUNDAY 12 to 8 P.M.

Finer Living In...

Beautiful Boulevard Gardens

An entirely new, more exclusive development. It is designed for gracious, convenient living but with an eye to economy. A desirable location close to parks, schools, shopping centers, public transportation and within easy distance of industrial plants of Pontiac.

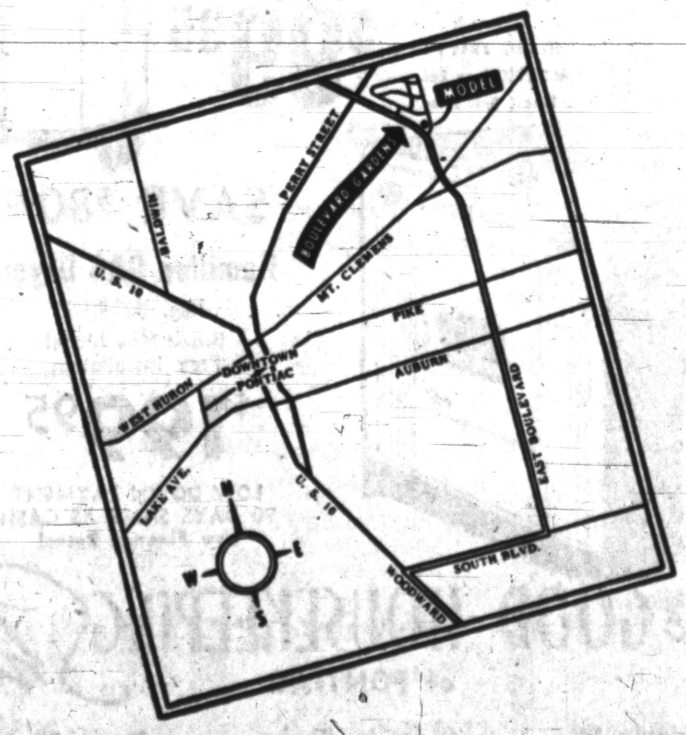

Another GREEN & SARKO DEVELOPMENT

2 BEDROOM
$11,350
FHA $1,050 DOWN
PLUS MORTGAGE COST
NO MONEY DOWN TO GI's
PLUS MORTGAGE COST

Here Are Just a Few of the Scores of Outstanding Features of This Home

•Two Bedrooms •Full Basement •Seven Styles to Choose From
•Oil or Gas Heat •Auto. Water Heater •Picture Windows
•Oak Floors •Steel Casement Windows •Large Lots
•Winding Paved Streets •Tile Features •Large Closets
•Ceramic Tile Bath •Double Ribbon Drive •Painted Basement Walls •Low Taxes •Brick Construction

Stieber
REALTY COMPANY

MODEL PHONE: FE 3-9594
OFFICE PHONE: PRESCOTT 5-4900, EAST DETROIT

About 11 per cent of the entire area of the continental United States is believed underlain with coal.

Average hourly pay for construction workers in the U. S. during 1953 was $2.72 for all classes and trades.

U.S.G. Latex Asbestos Siding

In stock—Color, White
Straight or wavy edge
$16.50 Per Sq.

U.S.G. Striated Thermoplastic Asbestos Siding

Straight lined, choice of 5 colors
$14.00 Per Sq.

Dixie Lumber Co., Inc.

Always Service—All Ways!
831 Oakland Ave. FE 2-0224

Electric Buffer Aids in Cleaning Floors

Modern methods of cleaning maple and other hardwood floors have been simplified and made quite inexpensive through buffing with steel wool, usually with electrically driven equipment.

Smoother floors result. The smoother the floor, the easier to clean.

Floor seals can be applied and buffed in with this equipment. In many localities, the electrically driven equipment can be rented from local hardware stores and from the lumber and material dealers.

Don't Carry Paint

It's best to use two hands when climbing a ladder so tie a cord onto the paint can or whatever you will need when you get up to the top of the ladder and then haul the equipment up by the cord once you are at the top.

To Buy or Sell Real Estate See
Bateman and Kampsen Realty Company
377 South Telegraph FE 4-0528

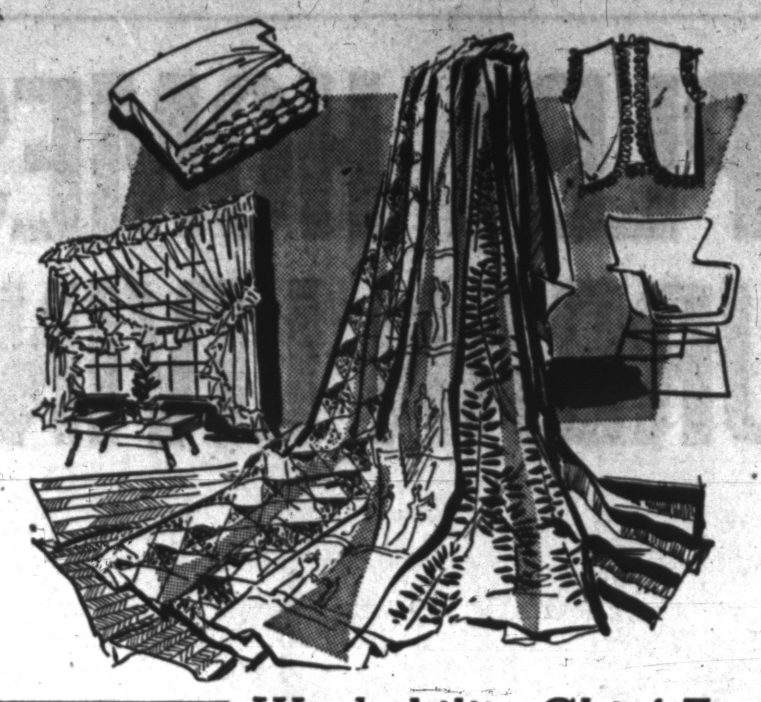

The First and Second Companies, Governor's Horse Guard of Connecticut are among the few remaining cavalry units in the United States.

Your house stays brilliant white for years



When you paint it with
DU PONT HOUSE PAINT

Du Pont "40" starts dazzling white, stays clean and bright! Rich in the whitest paint pigment, titanium dioxide, Du Pont House Paint makes your home look "just painted" . . . for years!

★ Durable, beautiful . . . the whitest white
★ Protects against rust and rot
★ Excellent coverage, exceptional hiding
★ Popular fade-resistant colors, too



for trim colors that stay bright—resist fading . . . Use Du Pont DULUX Trim and Shutter Paint.

$6.35 GAL.

DONALDSON LUMBER
27 Orchard Lake Ave FE 2-8381

LOW COST
Automatic Heat
GAS or OIL



Gas Conversion
fits your present heating plant without costly alterations! LOW IN COST, HIGH IN ECONOMY and SERVICE.

TERMS ARRANGED

Oil Conversion
For your present system . . . low in cost . . . efficient and clean . . . Get our low price!



DOMESTIC HEATING CO.
671 Orchard Lake Ave. Phone FE 2-3639

Washability Chief Feature of Fiber Glass Materials

By ELIZABETH HILLYER

It's perhaps impossible to imagine glass fabrics. But you have seen them and know they are made of yarns that deny the expected properties of glass—transparency and hardness.

They behave in a hanging curtain or drapery as other fabrics do, but they have unusual advantages. They can be washed and hung damp at the windows again, wrinkle-free. Glass fabrics resist sunlight and heat and are completely fireproof.

They put up a remarkable defense against stains, shrinkage, rot, and insects. With light shining through them they glow softly in a way all their own.

Fiber glass fabric was put on the retail market only recently. Very recently, that is, in textile history, because the last of the thirties brought the first marketed fiber glass products, following the forming of the Owens-Corning Fiberglas Corporation in 1938.

Prehistoric man probably produced crude glass fibers by accident as he poked a camp fire on the sands.

That natty sleeveless jacket sketched at upper right made quite a splash as a curiosity, introducing the first fiber glass fabrics at the Columbian Exposition in Chicago in 1893.

Now there are more than 4,000 fiber glass products in use. All are doing what glass never did before, and some, what no other textile substance or fabric had ever done.

Fiber glass is important, in industry, in building, in war, even in the field of medicine.

And at home fiber glass products are here to stay and increase, with curtain and drapery fabrics, molded furniture, upholstery filling, lamp shades, window screens, air filters, and parts of appliances and electrical systems already well accepted as part of the scene.

Glass fabrics have taken two important new steps with a process called "Coronizing" and the discovery of a method of printing colorful patterns efficiently.

The making of glass yarns is unbelievably intricate. Winding speeds are more than a mile a minute, and temperatures soar to more than two thousand degrees.

Coronizing is added to set the weave of the finished fabric and to make it permanently wrinkle proof. Abrasion resistance is improved and surfaces are softened and smoothed.

Now that the success of printing on glass fabrics is assured heavier weight drapery fabrics begin to take their place beside the more common curtain sheers. And designers embark on new adventures in styling. Leaders among these are husband and wife Leslie and Doris Tillett some of whose "idea-full" designs are sketched.

U.S. Home Ownership Tops Half-Way Mark

Well over half of America's families now own their own homes, a Federal Reserve System report is cited as showing in a recent publication.

The report said that 56 per cent of the country's "nonfarm" families are home owners. The percentage of farm-home ownership is much larger.

Be Sure Tiny House Has Resale Qualities

Be especially careful if the home you're buying is on the small side.

There are many good buys in smaller homes, but quite often the unwary person finds he has bought a house without real efficiency, comfort or resale value.

Look for these features: (1) Provision for expansion on the second floor or by the addition of wings. (2) Quality materials such as tile in kitchens and bathrooms. (3) Flexibility in interior design. This will allow for room changes as the family grows.

Exclusive
RANCH HOME SITES AVAILABLE
Lone Pine Village
Style-Rite, Inc.
1090 Lone Pine Rd.

Pontiac Outside House Paint!
GUARANTEED . . .
FIRST QUALITY
SAVES YOU 50c to 75c PER GALLON



NOW Only $5.95

We Give Holdens Red Trading Stamps

• Self Cleaning • Solid Covering
• Easy Brushing • Long Wearing

Ask to See the Exciting New RANCH-TONE Colors!

PONTIAC PAINT MFG. CO.
17-19 S. Perry Street FE 5-6184

Modern or Contemporary Living

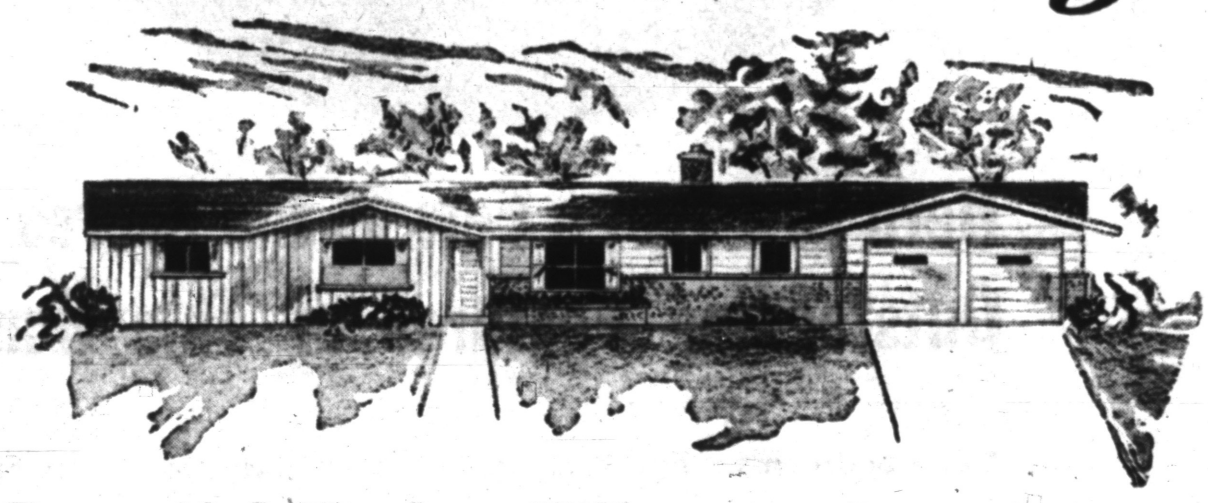

Beautiful Harbor Hills
in ORCHARD LAKE VILLAGE

Ideal living among beautiful rolling hills. Located near Our Lady of Refuge Catholic School and approximately one block from the new West Bloomfield High. Just one mile from shopping center.

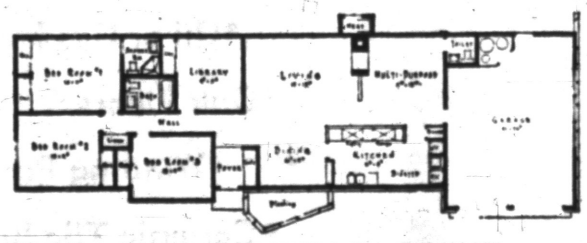

GAS HEAT

2,240 feet of finished heated area . . . Gas Heat . . . 4 Bedrooms . . . separate activities room . . . 2½ Baths (including glass-enclosed shower) . . . L-shaped living and dining area . . . plenty of closets and storage space and finished 2-car garage . . . Thermopane window walls . . . 3½-foot overhang . . . 100 per cent insulation . . . storm windows and screens . . . garbage disposal . . . payed streets . . . large lots averaging 135' x 265'. Other models with 3 bedrooms . . . 2-2½ baths.

$29,350
INCLUDING LOT
LAKE PRIVILEGES
on Cass Lake
including access to boat basin

MODEL HOME OPEN
All Day Saturday and Sunday
Weekdays 4 p. m. to 8 p. m.

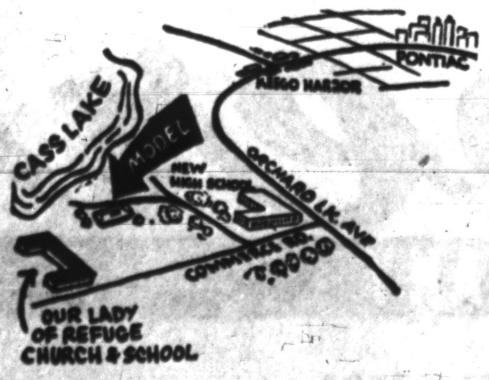

Kinzler CONSTRUCTION COMPANY
MIdwest 4-0908 or MIdwest 6-4811

THE GOOD HOUSEKEEPING SHOP of PONTIAC
Famous Brands at Low Prices

Only a Few Cents a Day Buys These Modern Automatic Appliances!

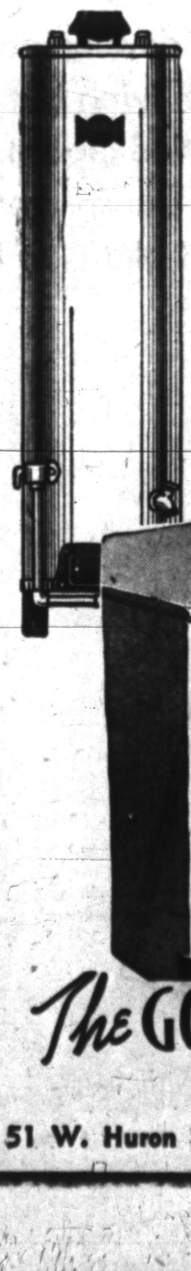

WATER HEATERS

Auto. 30 Gal GAS Heater
Fully Automatic, Constant Supply, ONLY $5 DOWN! Full Price $69.95

52 Gal. Electric Heater
DUO-THERM
Luxury, automatic water Heater. FREE INSTALLATION on Edison Lines! Full Price! $99.95

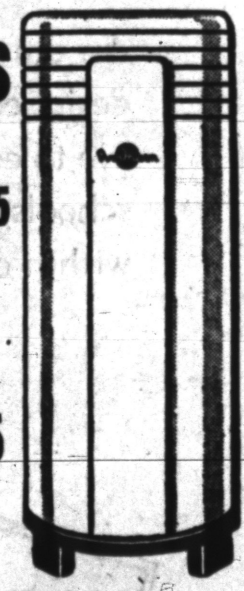

SAVE $80.00
Hamilton GAS Dryer
Reg. $279.95
Brand New Model
Free Installation
$199.95

LOW DOWN PAYMENT
90 DAYS SAME AS CASH
Low Finance Rates!

The GOOD HOUSEKEEPING Shop of PONTIAC
51 W. Huron St. Order by Phone Phone FE 4-1555

TO BUY OR SELL REAL ESTATE
See
JOHN KINZLER
REALTOR & BUILDER
670 W. Huron FE 4-3525

Buy Unpainted Furniture to Decorate to Your Taste

Decide how you are going to live before you purchase unpainted furniture, advises Gordon Obrig, industrial designer. Measure the space for your dresser or chair in cubic feet, then go out and buy the piece that fits your needs.

If it physically suits your purpose, you can do anything you want with it to make it fit decoratively, he says. You can have it finished natural, bleached, pickled, stained or waxed.

When buying unpainted furniture make sure the bottoms of the drawers are secure and not too thin. Check also to see if the back of the case is screwed on well.

Before painting, says Obrig, sand sand the wood as smooth as possible to avoid tell-tale grooves and holes. This saves 25 per cent of the labor in finishing the furniture.

If the furniture is made of wood with an open grain he suggests it be painted or enameled. In straight grained woods, practically anything can be done with it.

To finish furniture with shellac, you will need: one or two empty wide-mouth jars; clean rags; fresh shellac, 4 lb. cut; denatured alcohol; water stain or zinc white according to finish desired; sandpaper or steel wool; shellac brush; and paste wax.

After you sand the surface take white or black shellac enamel and brush it on. Then dip a rag in alcohol, wipe the surface and let it dry for two hours. Sand it lightly, dust, take fresh white shellac (one part shellac to three parts denatured alcohol) and brush freely on wood grain and let it dry for at least one hour.

Give it a second coat after you sand lightly and dust with a dry brush. Let it dry overnight. Sand and dust again. For good results use a good paste wax and buff.

Paste wax should be applied as thin as possible. Let it dry one hour before buffing.

Shellac applied this way gives a satiny finish. But if you want it flat, rub the surface after the third coat with a fine pumice and rubbing oil.



NEWS IN TABLES—Note the exquisite detail of the inlay on the top and the legs of this coffee table. Here walnut and cherry woods have been combined in a truly distinctive fashion. The big news, however, is the table top. It is made of a walnut veneer, laminated in plastic. This is not a veneer print, but actual veneer set in plastic. The process is called Genuwood. This table is part of a grouping of occasional tables.

Home Builders Should Specify Quality Lumber

Until he puts his mind to his "once in a lifetime" project — the building of his own new home — today's American home builder is likely to be as green as the lumber that is cut from the forests.

But in building a lasting home, one that will outstrip the mortgage and be economical to maintain, neither the lumber nor the homebuilder should be green. Seasoning is the answer — for both.

As eight out of ten American homes always have been framed with lumber, more than likely the new homemaker will be faced with the task of choosing, or helping to choose lumber that will go into his home.

There are several simple rules to follow, if for instance you are going to qualify for FHA approved specifications, or if you are going to set down your own rigid regulations.

First of all remember that dry lumber properly seasoned provides top grade material. Of course you'll want to choose, a reputable contractor and a reliable lumber dealer. Tell them you want properly seasoned, grademarked lumber.

Modern Bathrooms Large, Well Planned

Modern family living has brought about sweeping changes in bathroom design.

They are now larger and planned for individual use. Children, for instance, have their own shelves and towel racks.

Another advance is in the extension of tiling all the way from floor to ceiling both for practicality and appearance. Storage space is being streamlined—recessed into walls—rather than on open shelves and projecting cabinets.

Operating Rules for Power Saw

Do's and Don't's Listed for Cutting Wood With Electric Tool

Do—use the right-hand feed for most cross-cutting operations, although the left-hand feed is safer when cross-cutting awkward work.

Do—use the left-hand miter on all angle cuts up to approximately 60 degrees.

Do—hold on to the longer part of the stock when making a cutoff.

Do—remember that when the saw tends to climb or to lift the work from the table, it usually is a sign of a dull blade.

Do—install the radial saw against a wall for the best results.

* * *

Don't—rip in the same direction as the rotation of the saw.

Don't—use the right-hand miter except when cutting angles over 60 degrees.

Don't—neglect the use of a "stop" when doing any routing.

Don't—remove the saw guard except when necessary—and then be sure to clamp the work to the fence.

Don't—forget that, with most radial saws, the motor will operate other power tools by attaching a pulley and belt to the motor shaft.

Homemakers Putting Tile to Unconventional Uses

Clever homemakers are putting clay tile, the traditional surfacing material for bathrooms and kitchens, to many new uses.

It's being used for fireplace fronts, wainscoting and flooring in other rooms of the house, table topping, shelves and windowsills, just to mention a few.

Another interesting use of it in many modern homes is as a decorative floor segment before picture windows.

Grafid Coulee dam is 4,173 feet long and 550 feet high.

The Heating Supermarket
WEST HURON at ELIZABETH LAKE RD.
Presents:
THE ARMSTRONG
OIL-FIRED WINTER AIR-CONDITIONER
Completely Automatic
No more furnace tending — SET the THERMOSTAT — The Furnace does the rest — It's available NOW . . .
Call the
Goodwill Automatic Heating Co.
3401 W. Huron Corner Elizabeth Lake Road Phone FE 2-7849

Painting?
Ask About the MARTIN-SENOUR
MONARCH
TWO-PRODUCT SYSTEM


The primer for sealing, hiding and priming. The Finish Coat for protection and lasting color beauty.
Dependable Protection
Lasting Beauty
Proved Economy
Albert B. Lowrie Lumber Co.
1409 Baldwin Ave. Phone FE 2-9104



INSULATE for as low as $67.60
EASY AS ABC

Do It Yourself In One Afternoon
A. Pour it! ZONOLITE is the easiest of all insulations to install. Pours right out of the bag.
B. Level it! Smooth it out and this job is done . . . no muss, no fuss.
C. Leave it! ZONOLITE is guaranteed for the life of your building. 100% fireproof, permanent. Saves up to 40% on fuel bills. Ask for a FREE estimate today.
CORWIN Lumber and Coal Co.
117 S. Cass FE 2-8381

IN THE HOME WORKSHOP



Today's project is for boys from eight to eighty who like to make things that have almost no purpose except for amusement.

About the only other reason for making this chic sale wind-mill is that it swivels on top of a post to indicate the direction of the wind.

Meanwhile the funny little man appears to be sawing wood at a terrific pace. This, of course, amuses everyone at first sight.

The pattern is 17 by 22 inches and is covered with outlines for jig-sawing the two dozen or so parts ready for assembling. Use whaever scrap material is handy.

Black and white paints are suggested but use whatever you have. All metal fittings are to be found in your neighborhood hardware store. The pattern is a bargain at 25c.

Write to Work Shop, Pontiac Press.

Put Laundry on Wheels

Maybe you like the idea of a laundry in your kitchen but you just don't have the room. Everything else is perfect — waterproof clay tile floors and countertops, adequate plumbing, space for sorting clothes — but simply no room for your automatic washer and dryer. Well, put your washer and dryer on wheels! They can be kept in a handy closet, rolled out on Mondays, and with minor plumbing adaptations hooked up to your sink pipes and put to work.

Ellis Builders & Supply Co.
2690 S. Woodward
Complete Building Service
- Garages
- Recreation Rooms
- Cement Work
- Porch Enclosures
- Siding
- Roofing
- Septic Tanks
- Bathrooms
- Alterations
- Additions

SPECIALISTS IN MODERNIZATION
Call FE 2-2671

GET OUR BID TOO!
NO JOB TOO LARGE OR TOO SMALL
Call OR 3-2276
D & M BUILDING SERVICE

One-Stop Remodeling Service
- GARAGES
- ADDITIONS

24x24 COMBINATION WOOD WINDOWS $8.60
Midwest Supply Co.
9 N. Telegraph FE 4-2575

Ray O'Neil
Realtor
COMPLETE REAL ESTATE SERVICE
75 W. Huron St. FE 2-7188

The Famous OCTAGON radiator is Here!

Famous KALAMAZOO
Gas and Oil Furnaces with super economy OCTAGON Radiators!
Be sure to see these amazing new furnaces that are setting new economy and home comfort records!
WILLIAM LECHNER
27 N. Cass Ave. FE 2-1821
OIL GAS

FIX UP YOUR HOME
GLASS SHOWER ENCLOSURES
AMERICAS LOWEST PRICE
Beauti-Dor
AMERICAS MOST BEAUTIFUL
You must see "BEAUTI-DOR" to believe it! America's lowest priced Glass Shower Enclosure—beautiful aluminum:: choice of 2 styles of glass. All this and more for this low price. Get the "Beauti-Dor" story today!
$69.95
FHA TERMS AVAILABLE

BUILD THAT "EXTRA ROOM" IN YOUR BASEMENT
Need a party-room, den, or extra bedroom? You can build it yourself in your spare time, in that unused part of your basement. See us for ideas and plans, then we'll help you select the right materials for the job. Come in soon!
Build It Yourself! By DON BRANN
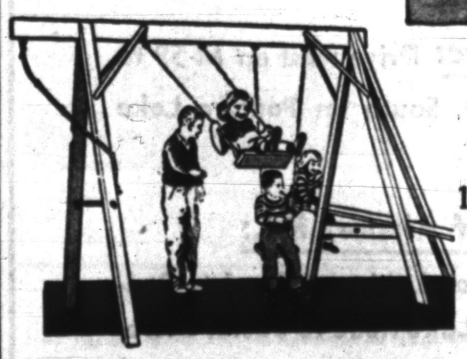
EASI-BUILD PATTERNS 3 SIMPLE STEPS
1. TRACE 2. SAW 3. ASSEMBLE
Come in and see how we can help you help yourself . . . See our complete assortment of over 200 DIFFERENT "BUILD IT YOURSELF" PATTERNS.

Extra Storage at low cost!
MASONITE PEG-BOARD*
Put closet doors to work! Easy to apply these strong, durable, perforated panels. Over 70 hangers available—instantly interchangeable without tools. See panels in variety of sizes, thicknesses, today, here!
*Reg. TM. U. S. Pat. Off. The Masonite Co., Inc.
POOLE LUMBER CO.
HARDWARE—COAL—BUILDING SUPPLIES
151 Oakland Free Customer Parking FE 4-1594

About 12½ million people live in the New York urban area.

ROOFING SERVICE
We Specialize in
COMMERCIAL BUILTUP ROOFING
Phone FE 2-3021 355 N. Cass
Established 1918
Get An Estimate Without Obligation
HUGUS-MARSH ROOFING & INSULATION CO.

Kitchen Should Be the Prettiest Room in House

The prettiest room in your home this fall should be the kitchen.

Probably you have not redecorated it for some time. You've come to take its white appliances and its present color scheme for granted. And the kitchen in turn has become a little dull. It's time you made it over into a perky, gay area again.

Get off to a good start with a completely new color scheme. Select one good, clear color and use plenty of it. Try a turquoise, blue, watermelon or creamy yellow. Remember that the white of the appliances will contribute a second color and that a third will therefore be unnecessary if the room is small.

Select curtain material in a shade which has some of the color of the basic hue in the room. Or, you might pick up the white of appliances with a crisp white for curtains. In using a cotton fabric, get plenty of it and make up new dish towels with the surplus.

Look your shelves and cupboards over carefully. When you have not used pieces of equipment or certain dishes in more than a year, it's time to think of storing them and getting them out of the way.

Finally give yourself a treat with a pretty picture or beautiful ornament for the kitchen. This is your work space, and a picture or a piece of pottery that you love will make it a happier place for you.

The physical military assets of the United States were valued at $146 billion at the end of 1953, including camps, bases and other installations.

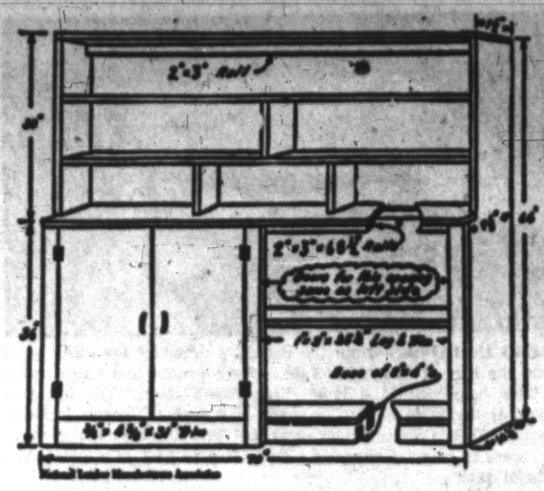

CABINET BLUEPRINT—The construction of a wall cabinet, as shown, is easy. Except for the 2x4 base frame, all lumber is nominal 1-inch stock. Make the base frame first, fastening it to the wall; then add the top rail, sides, shelf rails and floor before putting the legs in place.

Businessmen Find Loans Are More Easy to Obtain

American businessmen in increasing numbers of communities can now obtain loans on their commercial properties more easily than they could three months ago—and on better terms—a study of these loan conditions discloses.

The study was conducted by the mortgage council of the National Association of Real Estate Boards in the second of its quarterly surveys of the year. Some 500 council members replied to questionnaires upon which the analysis was based.

Oliver M. Walker, Washington, D. C., council chairman, announced the results show the general easing of credit has been reflected during the last three months in the increase in the number of communities in which interest rates of 4½ per cent to 5 per cent are available for those seeking loans on business properties in prime locations.

Of the council members reporting on these loans, 53 per cent said that rates of 5 per cent prevail in their communities, and another 24 per cent said that rates from 5 per cent to 4¼ per cent predominate. Three months before, only 47 per cent found 5 per cent rates, and 13 per cent reported 5 per cent and less rates.

Only 10 per cent of the members reporting on this type of loan found rates of 6 per cent prevailed in their areas, while 10 per cent reported this condition in the last report. The remainder of the members in the current report listed other fractional rates in the 5 to 6 per cent range prevailing.

At the same time, generally-lowered rates have been accompanied by slightly - increased availability of loan money, the survey showed. Borrowers applying for loans on prime location business property find such funds "amply" available in 39 per cent of the country's areas, "moderately available" in 49 per cent of communities, and "tight" in 12 per cent.

Three months ago, the survey showed, 38 per cent of the countrys sections found funds "amply available"; 42 per cent, "moderate"; and 20 per cent, "tight."

The survey disclosed that similar patterns of lowered rates and slightly-increased availability appeared during the last three months in cases where borrowers sought loans on commercial porperty rented to organizations having national credit standings, and on those properties in secondary locations.

A similar improvement in availability of funds for loans on warehouse and industrial property has taken place in the last three months.

Four of five of the members said that funds are accessible in ample or moderate degrees for those borrowing on warehouse or industrial properties with national credit leases. There has been a corresponding increase in availability of funds for loans on structures with local leases.

Canvas Paint Covers

Canvas paint or exterior stain can be used successfully on fiber porch rugs. Stain, however, being transparent, will allow badly worn places to show through. Many people prefer canvas paint for that reason.

GI Loans Gain Over '53

GI lending by savings associations and co-operative banks totaled $853,240,000 last year. The United States Savings and Loan League says this represented a gain of 23 per cent over the previous year.

Fireplace Keeps Niche in House

Homemakers Insist on Them in Spite of Their Impracticality

Is the fireplace really necessary?

No one uses it either for heating or cooking. What with scientifically controlled heating systems and automatic kitchen ranges, it would seem that the fireplace has long passed its age of usefulness.

But practically every modern homemaker insists upon a fireplace in the home. Why? For the simple reason that there's much more to good home-living than mere utility. The warm, friendly feeling inspired by a well-designed fireplace cannot be replaced by any other device.

Fireplace styling has kept step with the times, too. Architects today, as a matter of fact, consider it one of their more important challenges.

Here are some of the ways they are adapting the age-old demand of fireplaces to modern tastes

1. Fireproof tile is being used with beautiful effect on fireplace fronts. Often the tile will be extended from the fireplace opening all along the wall; also, it will be extended upwards on he chimney front.

2. Raised fireplaces are very much in vogue. These will often be without any mantel above, or will have the mantel below. The mantel can be made to extend the width of the wall.

3. Open fireplaces located in the middle of the room are also popular. Smoke is drawn away by a hanging flue. The frank use of materials — wrought iron, brick or stone — adds character to the room.

4. People who enjoy informal entertaining are turning to indoor barbecue fireplaces. Usually, these are installed in the combined dining-living room area.

Don't Use House Paint on Outdoor Furniture

House paint is not recommended for porch or garden furniture, because house paint is purposely made to chalk gradually and thereby "wash" itself.

If used on furniture, it may cause you to collect the pattern of the seat on your clothing. Exterior enamels or spar varnish are used on outdoor furniture.

Color Scheme Striking

By painting a ranch-type house in a warm brown, you can make it seem to hug the ground. Ivory on the trim will emphasize the placement of its windows and an orange-red door will add distinction and character to the structure.

Coat All Plaster Walls Before Hanging Paper

Before hanging paper on new plaster walls, coat the walls with a solution of 2 pounds of zinc sulphate dissolved in a gallon of water. Allow this solution to dry on the walls and then brush off any crystals that appear on the plaster.

About 60 per cent of all the wallpaper hung in private homes is done by amateurs.

REFRIGERATION SERVICE
All Types—All Makes
Commercial and Residential
DAY OR NIGHT SERVICE
Authorized Kelvinator Service
MASON REFRIGERATION
FE 2-6400
461 Elizabeth Lake Road

Enjoy Carefree Suburban Living
2 BEDROOM "WALTON"
RANCH HOME
$325 DOWN
With Easy Terms
• Large 60'x200' Lot
• All Steel "Rusco" Sliding Windows and Screens
• Community Water System
• Aluminum Foil Insulation
• Youngstown Kitchen
• Automatic Oil Heat
• Gas Water Heater
• Flush Birch Interior Doors
TOTAL PRICE $6,500 Plus Mortgage Costs
Payments Monthly $34.33 Plus Taxes & Ins.
OPDYKE PHILLIPS • MODEL WALTON
IMPORTANT TO YOU - - -
This is NOT a "Pre-Fab" Home! You Must See It to Believe It!
ROYAL PARK HOMES, INC.
Office 1960 N. Opdyke FE 5-5501

National Homes "CADET"
Two Bedroom Finished Home
$350 DOWN
No Mortgage Costs
Nothing Else to Pay
• Lawns Graded and Seeded—100x300 Ft. Lots
• Lake Privileges on Lake Oakland
• Quiet Residential Area—Little Traffic
• Schools within ½ Mile
$40 a Month on FHA Financing
Includes Taxes, Insurance, FHA Premium, Interest and Principal
FURNISHED MODEL OPEN FOR INSPECTION
DAILY 5:30 P. M. to 8:30 P. M.
SATURDAY—11 A. M. to 8:30 P. M.
SUNDAY—1 P. M. to 8:30 P. M.
Drive out northwest Dixie highway to Silver Lake Rd., right on Silver Lake Rd. to Walton Blvd. Left on Walton Blvd. to Clintonville Rd. Right on Clintonville Rd. to Pine Knob. Left on Pine Knob to Subdivision at Junction of Pine Knob and Sunnyside.
Johnson Construction Co.
MI 4-0328 BIRMINGHAM

Complete Basement Waterproofing
All Work Guaranteed — Free Estimates
Reliable Waterproofing
24 Whitfield Phone FE 4-0777

GENUINE HAND-WROUGHT
ORNAMENTAL IRON
Custom Made to Your Specifications
• Iron Railings
• Porch Post (Flat or Corner)
• Tables
• Flower Stands
• Chimney Letters
• Ornamental Brackets
• Decorative Hinges
Tools Sharpened
Trailer Hitches Made
R. E. PRUETT BLACKSMITH SHOP
2110 E. Walton Blvd. FE 5-9858
Free Estimates If No Answer Call FE 2-7634

HIGHFIELD ELECTRIC
Electrical Contractor
• RESIDENTIAL
• COMMERCIAL
• INDUSTRIAL
FE 5-9393
Res. Phone FE 4-7664
2450 DIXIE HIGHWAY

BELIEVE IT OR NOT!
You may be wasting over $100.00 per year by using HARD WATER
BRUNER "Supreme" Water Softener Is 100% Automatic
Regenerates Itself While You Sleep!
Call Today!
H. H. STANTON
Plumbing-Heating Contractor
103 State St.
FE 5-1683

Lumber
BLDRS' SUPPLIES
SASH & DOORS
BUILDERS' HDWE.
PAINTS
DICKIE Lumber Co.
2495 Orchard Lake Rd.
Phone FE 4-3538

Wood Kitchen Cabinets



Custom-Made Birch, Fir, Knotty Pine or Mahogany
Formica Counter Tops and wide selection of hardware. Custom quality.
FREE ESTIMATES
Open Monday and Thursday Evenings
Bath-Room Vanities
Recreation Room Bars Back Bars
See Samples on Display at . . .
THE CABINET SHOP
3088 W. Huron Near Elizabeth Lake Road FE 5-9331

MODERN MAGIC!



Cabinet Work
SAWINS CABINET SHOP
4700 Walton Blvd. Drayton Plains
Open 'til 8 P. M. OR 3-1931
Custom Cabinets & Recreation Room Bars

WANTED
Farm Acreage or Lake Property
Write Box 42, Pontiac Press

ALSIDE
Aluminum SIDING



BAKED ENAMEL and ALSTONE Colored Stone Siding
• Insulates Home
• Eliminates Painting
Order Now for Fall Installation
ALSAR CO.
Factory Rep. S. Depki FE 5-3412

the WAY TO CHANGE TO GAS...
HEIL Automatic Heat

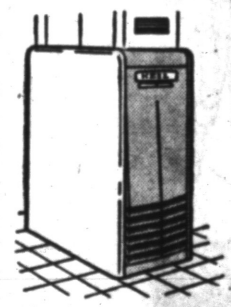

Better Heat--with Less Gas --More Dependably
HEIL Gas-Fired Units give you all that's new in heating. The sleek, compact units are whisper-quiet—and stay that way.
Better engineering and more careful construction mean more uniform heat with lower fuel bills—this winter and for years to come.
BUY HEIL NOW from
OAKLAND HEATING and AIR DUCTS CO.
4777 Dixie Hwy., Drayton Plains OR 3-2180

Alsynite is in use all over the world, in all climates.



Alsynite is ideal for carports, patios, and shower stalls.



Use Alsynite indoors and out, for fences, sun-shelters, window walls.

Alsynite
The Original Translucent Fiberglas Panels
Easy-to-Use Do-It-Yourself!
There's modern magic in the way this miracle material offers unlimited opportunities for striking new lighting and design features! Alsynite is the original translucent fiber-glas material, proven over years of satisfactory service. It's feather-light, shatterproof and glare-reducing. It can be sawed and nailed like wood! Ease of use cuts installation costs to the minimum. Available in 19 attractive colors, in corrugated or flat panels.

HARDWOOD PANELING
BUTTERNUT and OAK
(4 to 8 inch Widths Molded Edge Patterns)
CLEAR BIRCH STOCK
(9 to 12 inch Widths Ideal for Cabinets, Built-ins, etc.)
BURKE LUMBER COMPANY
"Where the Home Begins"
OR 3-1211



Even though Crescent Lk. Rd. Is Still Being Resurfaced, You Can Still Visit the.
BEAUTIFUL HOLIDAY FARM HOMES THIS WEEK-END
Driving from Pontiac: Drive west on M-59 to PONTIAC LAKE ROAD. South on Pontiac Lake Road to BUSTER DRIVE.
Driving from West of Airport Rd.: Drive M-59 to Airport Road. Airport Road to Pontiac Lake Road. Pontiac Lake Road to Buster Drive.
Carey HOMES, Inc. Pontiac
Model Home Phone OR 3-1101

BUILDERS' SUPPLIES
Tennessee Ledge Rock
Briar Hill Stone
Belden Face Brick
Connon Brick
•
Metal Culverts
Concrete Culverts
Glass Block
Hot Lime
•
Outdoor Fireplaces
Heatalator Fireplaces
•
Area Walls
Calcium Chloride
Sililca Sand
Cement and Mortar
•
Slip Seal Sewer Pipe
Drain Tile
•
SIBLEY COAL & SUPPLY CO.
140 North Cass Ave. FE 5-8163

While They Last
WOOD SHINGLE SHAKES
$14.50 SQUARE
DON'T FORGET!
SUMMER PRICES on FUEL OIL and COAL!
CHURCH'S Inc.
107 Squirrel Road, Auburn Heights FE 2-0233

Brussels sprouts were introduced into the U. S. about 1800.

SEE US FIRST
FIRST For Best Price and Quick Service
Land Contracts
Real Estate
Insurance
Trust Service
Investments
Dawson & Watson
R. J. Dawson, Hugh A. Watson
111½ N. Saginaw St.
Ph. FE 2-5420, Pontiac

Typical Modern House Is 'Designed for Living'

The modern house is truly "designed for living." Beauty and utility are combined.

Take the bathroom, for example. No longer small and drab, it now has floor-to-ceiling tiling for colorful beauty and waterproof durability.

All rooms are larger and flexible — ready for basic re-arrangement as the family expands.

Constructed of quality materials throughout, today's home is the best in history.

PAY LESS
FOR 100% AUTOMATIC
GAS HEAT!



This "mighty mite" of conversion burners features the famous Lo-BLAST POWER-COMBUSTION DESIGN!

Different—better—amazingly economical in price, fuel and service! The Economite gives you all the comfort and convenience of gas heat at lower cost—ends the work and dirt of old-fashioned heating. In eighteen years of actual operation Lo-BLAST power-type combustion has proved its greater economy, greater dependability. Convert now.

Soft, quiet flame—safe—easy to install and service—fits any boiler or furnace

Lo-BLAST ECONOMITE

SEE THIS AMAZING BURNER TODAY!

Sold and Serviced by— BRYAN J. FRENCH Heating, Sheet Metal Contractor

351 N. Paddock Phone FE 5-6973

A Step of Beauty



—Concrete Steps—

That are available with a platform to fit your home! No sections to be forced apart by frost—Non-skid to prevent slipping.

Custom Railings

Tailored to fit your porch and step, including corner and flat columns.

CONCRETE STEP CO.

5380 Dixie Highway OR 3-7715

FREE ESTIMATES—We Deliver Anywhere!



"PEOPLE YOU LIKE TO DEAL WITH"

Cement and Cinder Blocks
Structural Steel
Brick and Masonry Supplies

"Tom" Clinton, Owner

For Friendly Service and a Fair Deal See "Tom," at the—

TRU-BILT BLOCK CO.

1992 PONTIAC DRIVE FE 4-9531

Do You Want Quality Floor Covering?

See Our Fine Selection of
CARPETING—LINOLEUM—TILE

Compare Our Quality!
Compare Our Prices!

Custom-made Venetian Blinds and Window Shades Reasonably Priced

PONTIAC FLOOR COVERINGS

L. R. TAYLOR, Owner

379 Orchard Lake Ave. FE 2-2353

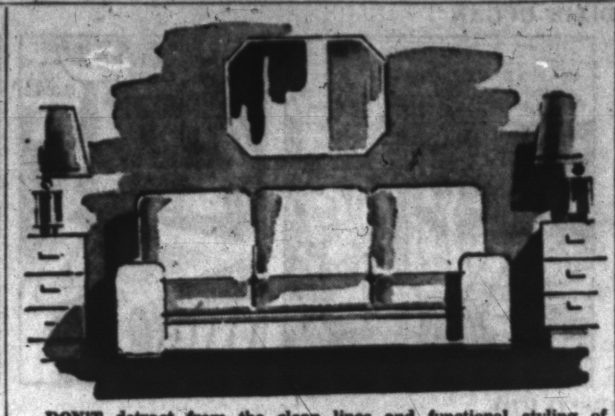

DON'T detract from the clean lines and functional styling of modern room settings with a small occasional mirror.

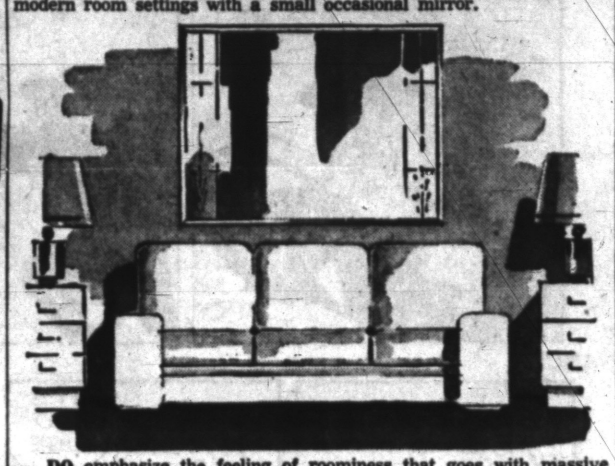

DO emphasize the feeling of roominess that goes with massive modern settings with a large mirror of simple design that increases the overall illusion of room size.

Choose Suitable Mirror to Create Dramatic Effect

One of the re-discovered decorator touches that greatly increase the expansiveness of any room without proportionately increasing the expensiveness of the setting is the proper use of mirrors in dramatic furniture settings and arrangements.

Long mirrors installed on the wall behind a buffet or bureau give the illusion of doubling the furniture's surface in addition to emphasizing the dramatic decorative effect of flowers or art objects upon it.

If you have a pet period table in your hall, here's a decorator idea that will integrate the entire area in a truly charming and gracious manner. Install a portrait style mirror on the wall directly above and behind the table.

Tall candlesticks or simple flower arrangements at either end of the table will complete the effect and you'll actually be amazed at the new sparkle and glamour that the entire hall area takes on.

In modern living rooms, the correct use of mirrors is a decorator must, to achieve dramatic furniture grouping effects and also to emphasize the bright and cheery atmosphere with which this family gathering center is so appropriately associated.

Gone are the days of the heavily-curtained, shade-drawn, sitting room or parlor. In its place is the gay and sparkling family leisure center that is made even more spacious and light through the judicious use of mirrors.

A word of caution here though. Choose your mirrors for this room with the same careful thought to detail as you would for any other fine piece of furniture. See that the mirror you select is large enough to create the effect you have in mind. Also, make your selection from a style group that complements your furniture.

IN THE HOME WORKSHOP
— HOW WITH SPEARS —



The unusual thing about these figures is the realistic effect obtained by the use of just the right colors and shades in painting. Any good oil paint may be used.

Formulas for mixing from red, yellow and blue are given in the pattern. If watercolor poster paint is preferred, it may be applied to the raw wood and then the entire piece waterproofed.

The exact position and shape of each color is traced on the wood as well as the saw lines for cutting out the blanks. If you do not have a power saw, any woodworker can saw out the blanks while you wait. Then comes the fun of painting.

This pattern is included in the Lawn and Garden Figures Packet of six patterns for $1. The pattern shown may be ordered for 25c.

Write to Workshop, Pontiac Press.

Hurley Group to Choose Top Industrialist of 1954

Gen. Patrick Jay Hurley, former secretary of war, has been chosen as chairman of a committee to select 1954's industrialist of the year, the Society of Industrial Realtors has announced. The board's choice will receive a trophy at an SIR dinner in Cleveland on Nov. 10 during the convention of the National Association of Real Estate Boards, of which SIR is an affiliate.

STEEL

I BEAMS—CHANNEL
ANGLE—TEE
REINFORCING BARS

HOT ROLLED AND
COLD FINISHED BARS
ROUND—SQUARE
FLAT

HOT ROLLED SHEETS
AND PLATES

Pontiac Welding & Machine Works

54 N. Parke FE 2-4121

Building to Measure 61x230x20

Wilson GMC Truck Gets $150,000 Garage Permit

A garage estimated to cost $150,000 will be built by Wilson GMC Truck Agency at 675 Oakland Ave., according to a permit issued by the Pontiac City Building Department.

Measurements of the garage will approximate 61-230-20 feet.

Other permits were issued to rebuilt a front wall for the Pontiac Board of Education Office on Patterson street, by the Gallagher-Schurrer Co. in the amount of $15,000, and to erect a 38x321 foot, $14,000 building at 256 Norton Ave. for the Borden Creamery Co.

Additional permits issued during the past two weeks include:

Garage, 975 Berwick, Arthur L. Brandenburg, $1,000.
Garage, 52 S. Anderson, Anton Widmar, $500.
Remodel, 853 Glendale, H. H. Cole, $2,000.
Garage, 136 W. Longfellow, Mrs. Harry Eaton, $500.
Garage, 879 Nevada, Atlas Garage Co., $600.
Garge, 343 Perry, Atlas Garage Co., $900.
Addition, 1286 Locke, Beatrice A. Boersma, $1,000.
Garage, 454 E. Beverly, Ellis Builders, $835.
Remodel, 179 Augusta, Midwest Supply Co., $900.
Garage, 253 W. Hopkins, G. and W. Const., $600.
Garage, 375 E. Sheffield, G. and W. Const., $700.
Re-side, 561 Meadow, Thomas Claypool, $790.
Remodel, 843 Highland, Apex House Improvement Co., $750.
Remodel, 194 Fisher, Apex House Improvement Co., $1,000.
Remodel for radio studio, 7 S. Perry St., Elvan N. Smith, $8,000.
Garage, 590 E. Mansfield, Donald M. Smith, $600.
Garge, 213 W. Ann Arbor, D. and M. Building Service, $575.
Re-roof, 340 N. Saginaw, Sheriff-Goslin Co., $562.
Build home, 153 Marshall, Bert Palmer, $8,000.
Garage, 225 W. Yale, G. and W. Const. Co., $600.
Re-side, 17-19 Elizabeth Lake, Michigan Master Modernizers, $875.
Garage, 316 Pilden, Mrs. Thomas W. Dodson, $700.
Barbershop, 517 E. Walton, Donald L. Johnson, $5,000.
Move house, 259 East Blvd., Russell Marion, $1,000.
Remodel, 19 E. Iroquois, Lloyd E. Smith, $1950.
Remodel, 337 W. Kennett, William Viers, $1,500.
New home, 863 Melrose, Thomas Chestnut, $7,000.
Move house, 761 W. Huron, James Dodd, $1,000.
Remodel, 61 W. South Blvd., Wolverine Tile and Const. Co. $500.
Garage, 221 W. Yle, G. and W. Const. Co., $700.
Cinder block store, 743 Auburn, Lester Oles, $3,000.

26 Cities Launch Drives for Housing Enforcement

Last year saw a record number of cities launching firm housing code enforcement programs when 23 communities got their drives under way, the Build National Association of Real Estate Boards reports. An additional 15 municipalities started their campaigns in 1952; nine, in 1951; 16, in 1950; and others stretch all the way back to the turn of the century.

Solder Stainless Steel

You can solder stainless steel with an ordinary soldering iron but you must be sure to use a solder suitable for stainless steel and be sure that you use a stainless steel flux.

To Buy or Sell Real Estate Call the "All-Woman Realty"
THELMA M. ELWOOD
Realtor
5143 Cass-Elizabeth Rd.
FE 4-3844 or FE 5-1284

KEASEY ELECTRIC
Electrical Contractor
Appliance—Fixtures
Phone OR 3-2601 - OR 3-1483
4494 Dixie Highway
Drayton Plains, Mich.

SPECIAL
Steel Clothes Posts
Installed in Cement
$15.00 A PAIR
FENCES, All Kinds
FHA—No Money Down
CHIPPEWA FENCE CO.
4132 WOODSTOCK
FE 8-0671 If No Answer Call OR 3-1251
We Give Holdens Red Stamps

Broker
Willis M. BREWER
Complete Real Estate Services
• Listings Wanted • Buy and Sell Contracts • Will Trade Contracts for Ranch Type Homes.
Roosevelt Hotel
FE 4-5181

Use FHA for MODERNIZING
3 YRS. to PAY

Now is the time to... INSULATE

• ROCKLATH
Now is the time to repair your home!

TIME FOR NEW ROOFING

A NEW ROOF
NEW SIDING
NEW PORCH

M. A. BENSON CO. Inc.
Lumber • Builder's Supply • Hdwe.
Phone FE 4-2521
549 N. SAGINAW

CUSTOM-BUILT
GARAGES

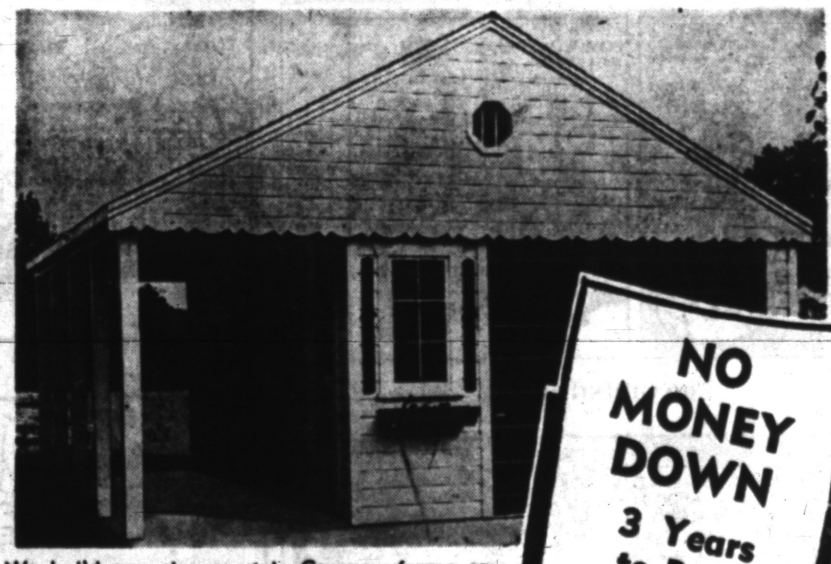

We build any size or style Garage—frame or masonry. All jobs expertly constructed of quality materials. Complete cement work.

COMPLETE BUILDING SERVICE
Attic Rooms — Porches — Additions — Recreation Rooms — Roofing and Siding — Aluminum or Wood Windows — Asphalt Paving — Driveways — Parking Areas

NO MONEY DOWN
3 Years to Pay!
Call FE 2-1211
Free Estimates
Our representative will call on you at your convenience —no obligation.

OPEN SUNDAYS 12 NOON TO 4 P. M.

G&W Construction Co.

2010 Dixie Hwy. at Kennett Rd. FE 2-1211

Burmeister's—Burmeister's—Burmeister's—Burmeister's

BURMEISTER'S NORTHERN LUMBER CO.

2 YARDS TO SERVE YOU

PONTIAC
8197 Cooley Lake Rd.
Phone EM 3-4171

DETROIT
Telegraph at 9 Mile Rd.
Phone FL 1-4184

Oakland County's C&C Bargain Center



We must move 200,000 sq. ft. of new lumber to make room. Our loss is your gain. So get the buy of the year. Following prices good while present stock lasts!

Gold Bond
Wall Planking 8"-10"-12" .....7½c ft.
All Colors

Gold Bond Ceiling Tile,
12x12, 16x16, 16x32, all colors...7½c ft.
Masonite Peg Board, all sizes.....16c ft.
Masonite Plain Board, all sizes.... 8c ft.

1,000 Sq. Ft. 1x6 White Pine Utility $69.00
1,000 Sq. Ft. 1x8 White Pine Utility $79.00
1,000 Sq. Ft. 1x10 White Pine Utility $81.00
This nice stock won't last long and you won't want to miss a buy like this.

Special Lots in Dimensions
2x4 8 ft. Red Fir, special..... $78.00 m
2x4 10 ft.-16 ft. White Fir, special $99.00 m
2x6 8 ft.-16 ft. Fir, special..... $95.00 m
2x8 8 ft.-16 ft. Fir, special..... $85.00 m
1x8 Fir Board,
(Must move, only 5,000 ft.)....$90.00 m
100,000 sq. ft. of Plaster Board, SALE
4x8 Sheet Rock, only $1.25
16x48 Rock Lath, 32 sq. ft. bun....$1.05

Clear White Pine Combination Doors
With Inserts, from.....$13.95
Clear Pine Screen Doors, from..$5.95

Wow-Look-Wow-Look
210# 3-in-1 Shingles, all colors..$6.70 sq.
1x6, 1x8, 1x10 Cedar Boards....$80.00 m

They said it couldn't be done but Burmeister's are doing it!
3-Pc. Colored Bath Sets
• Reg. $198.50
• All Chrome Trim
• All Chrome Fittings
• Seat
• Cast Iron Tub
• 5 Colors
now $149.95

Buy on Burmeister's easy credit plan and take up to 3 years to pay.
Weekdays 8 p. m. – Sundays 10-3

Burmeister's NORTHERN LUMBER CO.
Wholesale or Retail

PONTIAC
8197 Cooley Lake Rd.
Phone EM 3-4171
& EM 3-3996

DETROIT
Telegraph & 9 Mi. Rd.
Phone FL 1-4184

We Deliver Within 70 Mile Radius of Our Yard

Burmeister's—Burmeister's—Burmeister's—Burmeister's

Airline Training Aids Marriage

Plane Hostesses Have Best Matrimonial Bets Offered Them

NEW YORK — IF you're looking for a husband and a happy marraige, become an airline hostess.

The president of the Kiwis, a new national organization of former hostesses of American Airlines, says it is an occupation offering more along matrimonial lines than any other business she knows of.

Mrs. Willis W. Mitchell, a Dallas, Tex., resident who married a pilot she met on an automobile trip, pointed out that not only does a girl meet plenty of eligible men as a hostess, she also learns the fundamentals which make her a good wife and mother.

A hostess learns child care from feeding and changing diapers of small passengers; how to serve food gracefully, because she serves hundreds of meals aloft each year; and she learns patience, from handling the public.

"She also learns not to talk back," said the attractive blonde mother of two teen-agers. "The passenger is always right. So is a husband. I've been married 16 years and haven't won an argument yet."

Among hostesses, the marriage rate is high; the divorce rate low. She cited statistics from the air-lines where she worked before her marriage. Last year, of the 236 hostesses who resigned, 200 did so to marry.

Of the 3,000 members of the Kiwis — named for tthe Kiwi bird which can't fly — she knows of only one whose marriage failed.

"A hostess is good marriage material," she said, "because the airline already has done the screening for the propective husband."

Color Likes Show Self

MURORAN, Japan (UP) — A school teacher who spent three years recording the relations of colors to the personalities of 1,000 children says youngsters favoring green and blue often have split personalities and are apt to "indulge" in a false show of power. Among girls, she says, violet, white and green are popular with the sick and lonesome.

Hal Boyle Says:

Shorts and Bikinis Invade Staid Resort of Idle Rich

NEW YORK (AP) — Every paradise has its problem, every heaven its horror.

And now trouble has come to that Eden on the Atlantic, Southampton, the Long Island utopia of the wealthy, where high society gathers in summer to rest up before facing the ordeal of another grim winter season on Park Avenue — or Palm Beach.

Not that Southampton is any Babylon of the idle rich. Few of the rich there are idle. Above the soft wash of the surf, the sweet twitter of careless birds, rises a steady whispering sound — the rustle of scissors clipping off bond coupons. If one pair of scissors wears out, the dowager or financial titan immediately picks up a spare pair and the clipping goes on. What good is a bond — or a hedge — if it isn't kept neatly trimmed?

* * *

This pleasant papery whisper has been characteristic of Southampton for a couple of generations. But now a new sound has arisen.

Noisy newcomers have invaded the quiet village — women wearing Bikini swim suits, men in shorts or bathing trunks.

The bare sight of all this visiting epidermis is more than oldtime Southamptonites can bear.

"Very unattractive," complained Mrs. T. Markoe Robertson, mother of Angier Biddle Duke.

* * *

The head of the Chamber of Commerce says protests against the scant attire worn by these outlanders have come from "all walks of life" in Southampton. Presumably, this means that even the poorer millionaires are as outraged as the upper classes.

Who are these invaders who flaunt their unclad abdomens and legs so brashly? One member of the Chamber of Commerce says they are "interlopers" from nearby low-cost housing projects, such as the one at Shinnecock Hills, who come to Southampton to shop.

Business may be business, but in this case the customer isnt always right. Not in staid Southampton, where anybody who shows money in public is regarded either as an impossible showoff — or a tourist, who took the wrong road. Bills are paid by cheque.

* * *

What can Southampton do to recover its dignity? Well, a public meeting is planned to discuss imposing an ordinance that would paste a $10 fine on anybody who comes into the village in attire that doesn't cover him properly from the shoulders to a point midway between the hip and the knee.

Something simply has to be done. The cops have already had to warn one man whose shorts were three inches too high, and a woman whose "halter had slipped beyond the danger point."

It seems to me that a $10 fine is a pretty feeble solution to this embarrassment, and a confession of weakness. It would be better for the dowagers to wear blinders or smoked lorgnettes on their trips to the village, and ignore the hoi polloi utterly.

* * *

Two other possibilities occur: 1. Make a real fight of it. Post butlers and gardeners, armed with pikestaffs and clubs, at the entrances to the village — and spear or whack down anyone approaching who doesn't wear formal dress. These tactics worked well in previous centuries. Why not again?

2. Show 'em by example. Let the prim dowagers and gentlemen of Southampton don Bikinis and loincloths and parade through Shinnecock hills and other communities, demonstrating that even they too, look unattractive when dressed as Mr. and Mrs. Tarzan.

They might even take a tip from the late Ring Lardner. Lardner once wrote of how a club of elderly Florida shuffleboard players met a similar invasion. The old folks at their annual meeting passed a resolution raising the dues from 25 to 50 cents a year "to keep the riffraff out."

Courteous Thugs Sorry About Inconvenience

NORFOLK, Va. (AP) — Jeff Dane, Norfolk television emcee, recently returned to his parked car and found the following note:

'Sorry, they wouldn't fit. We would have put them back on but we have to try someone else."

The note, signed by a "Mr. X", was lying in two hubcaps that had been pried off Dane's car and left beside the vehicle.

SIDE GLANCES — by Galbraith



"I spend all my dough on dates, but my girl saves hers and she makes more than I do baby-sitting—maybe we ought to get married!"

DIXIE DUGAN — by McEvoy and Strieber



CISCO KID — by Jose Luis Salinas



NANCY — by Ernie Bushmiller



CAPTAIN EASY — by Leslie Turner



BOOTS AND HER BUDDIES — by Edgar Martin



SPUR LINE



ALLEY OOP — by T. V. Hamlin



DONALD DUCK — by Walt Disney



FRECKLES AND HIS FRIENDS — by Merrill Blosser



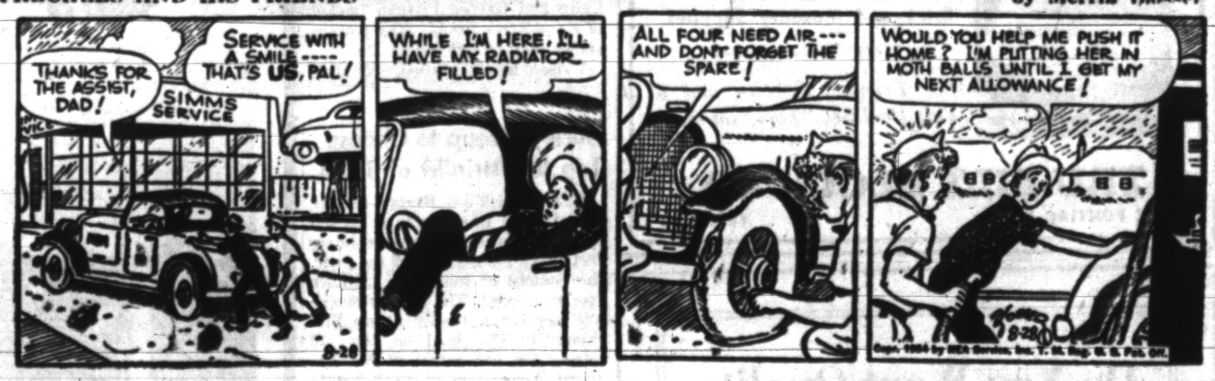

OUT OUR WAY



BOARDING HOUSE





"If you gave me that piece of pie when I asked for it, I wouldn't be forced to make my own!"

GRANDMA — by Charles Kuhn



Goodyear Tire Strike Settled

Accord Spurs Efforts for Solution to Firestone Walkout

AKRON, Ohio (AP)—About 23,000 Goodyear Tire & Rubber Co. workers vote today on an agreement to end a 52-day-old strike in exchange for hourly pay boosts averaging 6½ cents.

CIO United Rubber Workers officials who negotiated the settlement in Cleveland late yesterday indicated they expected quick ratification by union locals here, and in St. Marys, Ohio; Jackson, Mich.; New Bedford, Mass.; Windsor, Vt.; Muncie, Ind.; Lincoln, Neb.; Gadsden, Ala.; Topeka, Kans.; and Los Angeles.

* * *

The prospect of Goodyear resuming production next week after the longest strike in the company's history spurred efforts to find a settlement in the rubber industry's other big strike, against Firestone Tire & Rubber Co.

An unusual all-day Saturday session in the Firestone dispute was scheduled in Cleveland today at the request of company negotiators, a union spokesman said. The walkout of 25,000 Firestone workers enters its third week today.

Progress was reported by the union in Firestone negotiations yesterday. Seniority, job security and many other matters not involved in the Goodyear situation are at issue. The entire Firestone contract is being negotiated whereas at Goodyear the strike came on wage clause reopening.

* * *

Wage reopening clause negotiations also are in progress with the other two firs of the rubber industry's Big Four—U. S. Rubber Co. in New York, and B. F. Goodrich Co. in Cincinnati. On the basis of past practice, observers here looked for settlements following the Goodyear pattern.

A source close to the Goodyear negotiations estimated the raises agreed to yesterday would cost that firm about $6,500,000 annually. All Goodyear employes will get at least six cents more an hour. The 1,200 workers in Topeka will get an additional four cents, and 2,500 at Gadsden an additional two cents.

* * *

Under the proposed settlement, some 13,000 Goodyear tire and tube plant workers in Akron will average $2.29 in straight-time hourly earnings. The new average hourly pay in Goodyear's smaller tire and tube plants will be: $2.19 for Los Angeles, $2.18 for Jackson, $2.03 for Gadsden and $1.98 for Topeka.

Will Check for Pachuco

DETROIT (UP)—Supt. Edward B. Gardiner of the Detroit House of Correction said today he will start an investigation to see how many prisoners in the institution bear the tattoo of Pachuco, an organization of youthful terrorists.

The 1947 U. S. birthrate of 26.6 per 1,000 was the highest reached in one-quarter of a century.

MARKETS

Produce

DETROIT PRODUCE

DETROIT (UP)—Wholesale prices on public farmers' markets reported by the Bureau of Markets:

Fruits: Apples, No. 1, 2.50-3.00 bu; apples, Greenings No. 1, 3.00-3.50 bu; apples, McIntosh, fancy, 5.00 bu; No. 1, 3.50-4.00 bu; apples, Wolf River, fancy, 4.00 bu; No. 1, 3.00-3.25 bu; 3.00-3.50 bu. Canteloupes; fancy, 3.25 bu. No. 1, 2.50-3.00 bu. Huckleberries, No. 1, 3.00-3.25, 12 qt. Peaches, Elberta No. 1, 3.00-3.50 bu.; peaches, Red Haven, fancy, 4.00 bu.; No. 1, 3.00-3.50 bu. Peaches, Halehaven, No. 1, 2.75-3.25 bu; Peaches, Golden Jubilee, fancy, 4.00 bu; No. 1, 3.00-3.25 bu. Pears, sugar, No. 1, 3.00-3.50 bu; Clappe Favorite, 3.50-4.00 bu; Plums, Burbank, No. 1, 2.50-3.50 ½ bu. Watermelon, No. 1, 1.75-2.50 bu.

Vegetables: Beans, green, flat, No. 1, 1.50-2.00 bu; beans, green, Kentucky Wonder, No. 1, 2.25-3.00 bu.; beans green, round, No 1, 2.50-3.00 bu; beans, Lima, No 1, 3.50-4.00 bu; beans, Roman, No. 1, 2.50-3.50 bu; beans, wax, No. 1, 2.00-3.50 bu. Beets, fancy, 1.25 doz. bchs; No. 1, 75-90 doz. bchs.; beets, topped, No. 1, 1.00-1.25 bu; Broccoli, No. 1, 1.50-2.00 ½bu. Cabbage, No. 1, .90-1.25 bu; cabbage, curly, No. 1, 1.00-1.50 bu; cabbage, red, No. 1, 1.25-1.75 bu; cabbage, sprouts, No. 1, 1.00-1.25 bu. Carrots, No. 1, .75-85 doz. bchs. Carrots, topped, No. 1, 1.00-1.25 bu. Cauliflower, No. 1, 2.50-3.00 doz. Celery, No. 1, 1.75-2.50 crate; celery, No. 1, .75-1.25 doz. Corn, sweet, No. 1, 75-1.25 5 doz. Cucumbers, dill size, No. 1, 2.75-3.25 bu.; cucumbers, pickle, No. 1, 4.00-4.50 bu; cucumbers, slicers, No. 1, 1.00-1.25 bu. Dill, No. 1, .75-1.00 doz. bchs. Eggplant, No. 1, 1.25-1.75 bu. eggplant, long, No. 1, .50-1.00 pk. Onions, green, No. 1, 65-90 doz. bchs; onions, dry, No. 1, 1.90-2.25 50-lb. bag. Parsley, curly, No. 1, .75-90 doz. bchs; parsley root, No. 1, .75-90 doz. Peas, black eye, No. 1, 3.25-3.75 bu. Peppers, cayenne, No. 1, .75-1.00; peppers, hot No. 1, 1.25-1.75 pk; peppers, sweet, No. 1, 1.00-1.50 bu. Potatoes, new, No 1, 1.40-1.80 50-lb bag; potatoes, new, No. 1, 3.25-3.50 100-lb bag. Radishes, red, fancy, .80 doz. bchs; No. 1, .50-.75 doz. bchs; radishes, white, fancy, .90 doz. bchs; No. 1, .60-75 doz. bchs. Squash Acorn, No. 1, 1.25-1.50 bu; squash, Butternut, No. 1, 2.00-3.50 bu; squash Italian, No. 1, 1.00-1.50 ½ bu; squash, Hubbard, No. 1, 3.00 ou; squash, summer, No. 1 .75-1.25 ½ bu. Tomatoes, outdoor, fancy, 1.25 14-lb basket; tomatoes, outdoor, No. 1, .90-1.15 14-lb basket. Turnip, No. 1, .75-1.25 doz. bchs; turnip, topped, No. 1, 1.50-1.75 bu.

Lettuce and salad greens: Celery cabbage, No. 1, 1.75-2.25 bu. Endive, No. 1, 1.00-1.25 bu; endive, bleached, No. 1, 2.00-2.50 bu. Escarole, No. 1, 2.50-2.75 bu; escarole, bleached, No. 1, 2.50-3.00 lettuce, head, No 1, 1.75-2.25 3 doz crate; lettuce, leaf, No. 1, .751.00 bu. Romaine, No. 1, .75-1.25 bu.

Greens: Cabbage, No. 1, .85-1.00 bu. Collard, No. 1, 1.00-1.25 bu. Kale, No. 1, 1.00-1.50 bu. Mustard, No. 1, .75-.25 bu. Sorrel, No. 1, 1.00-1.50 bu. Spinach No. 1, 1.25-1.75 bu. Swiss Chard, No. 1, 100-1.25 bu. Turnip, No. 1, .75-1.25 bu. Okra, No. 1, 1.75-2.25 pk.

Driving Skill Spares Tires

Survey Links Autoists' Habits With Amount of Potential Mileage

By DAVID J. WILKIE
Associated Press
Automotive Editor

DETROIT (AP) — Driving habits that waste fuel usually also sacrifice a lot of potential tire mileage.

Tire makers reached that conclusion after extensive surveys of tread life expectancy under varying conditions of driving.

U. S. Rubber Co. has just completed tabulation of figures assembled in a survey of tire wear in 37 cities throughout the country.

The survey showed a varying indicated tread life expectancy of from 10,000 to 60,000 miles. It also showed that of all conditions affecting tire mileage—topography, climate, driving habits and periodic inspections—the manner of driving probably was the greatest single factor involved in the mileage obtained.

The rubber company experts examined tires in parking lots, in garages and elsewhere. They measured tread depth and checked speedometer readings. In every instance they examined only original equipment tires.

They took every precaution against miscalculation. Where one tire showed substantially less wear than the other three on a car they discarded the findings. By determining the amount of tread consumption and comparing it with the mileage obtained, they were able to figure the normal life expectancy of the tires.

In comparing full mileage with tire tread life expectancy the experts say nothing reduces tire mileage like quick starts and stops, fast cornering and curb scraping.

Public Sale

1951 Pontiac Motor No. P8UH 55795 tudor. Sale to be held 1:30 p.m. August 31, 1954 at 65 Mt. Clemens street, Pontiac, Michigan.

August 28, 30

STATE OF MICHIGAN—The Circuit Court for the County of Oakland.

Household Finance Corporation, a foreign corporation, Plaintiff
vs No. 36-849
Lyle F. Torrey
and
Jewel Torrey, defendants.

NOTICE OF ATTACHMENT

To whom it may concern:

Take notice, that on the 29th day of June, 1954, a writ of attachment was issued out of said court in the above entitled cause as commencement of suit for the recovery of five hundred dollars ($500.00) due to above named plaintiff from the above named defendants on express contract, which writ was returnable on the 30th day of July, 1954.

Dated at Pontiac, Michigan
August 26, 1954.

FRANK S. CASWELL,
Attorney for Plaintiff
533 Dime Building
Detroit 26, Michigan
WO 3-9111.

Aug. 28, Sept. 4, 11, 18, 25, Oct. 2, 1954

Ronald K. Evans Retires at GM

Executive Vice President Leaves Firm After 34 Years Service

Retirement of Ronald K. Evans, executive vice president and director of General Motors, was announced today by GM President Harlow H. Curtice.

Mr. Evans' retirement, effective Aug. 31 winds up a career of 34 years with General Motors. He also is retiring from membership on GM's operations policy and administration committees.

He has been executive vice president of General Motors, with supervision over non-autmotive operating divisions, since August 1950. Previously he served 14 years as vice president and group executive in charge of the engine divisions.



EVANS

Born in 1889 in Big Rapids, Michigan, Mr. Evans attended high school in Cheboygan, Mich., and Michigan State College. His GM career began in 1920 when he joined the Remy Electric Company of Anderson, Ind.

Twelve years of foreign service which made Mr. Evans one of General Motors' leading experts on the company's overseas operations began in 1924 when he joined the General Motors Overseas Operations Division and was sent to Australia as field representative.

In January 1926, he went to London to join GM Overseas Operations staff. Later that year he was made regional director for Europe and in February 1927, he was elected a vice president of the General Motors Overseas Operations Division.

He became managing director of Vauxhall Motors Limited in England in 1929 and in 1930 he was named general manager of Adam Opel A. G. in Germany. He held the latter position until his appointment as GM vice president in 1936.

Mr. and Mrs. Evans live at 31825 Evergreen Road, Birmingham.

States Boost Tax Collections in 1954

WASHINGTON (AP)—The 48 state governments increased their tax collections nearly 5 per cent in the 1954 fiscal year.

The Census Bureau announced this yesterday, saying the states collected $11,072,000,000 or 4.9 per cent more than the $10,552,000,000 tax take of the year before.

Federal tax collections in the 1954 fiscal year totaled 64½ billion dollars—about six times more than those of the states.

State fiscal years vary somewhat but in general they run from July 1 to June 30, the same as the federal government.

Hope Dim for Settlement of Square D Strike Soon

DETROIT (UP)—There appears to be little hope of ending a 74-day strike against the Square D Co.'s Detroit plant within "the near future," federal and state mediators said today.

Negotiations were recessed indefinitely Friday after mediators discussed issues between the company and Local 957, United Electrical Workers (Ind.) in a 6½ hour session.

County Deaths

Timothy M. Hamlin

DRYDEN — Funeral arrangements are pending for Timothy M. Hamlin, 83, of South Mill Street, who died of a heart ailment in his home last night.

NOTICE OF PUBLIC SALE

Notice is hereby given by the undersigned that on Monday, August 30, 1954, at 10:00 o'clock a.m., at 30777 Shiawassee, Farmington, Oakland County, Michigan, public sale of a 1937 Used Mack Dump Truck, Serial No. 6BM152890, will be held, for cash to the highest bidder. Inspection thereof may be made at 30777 Shiawassee, Farmington, Michigan, the place of storage.

E. S. MATHER, INC.
30777 Shiawassee,
Farmingtgon, Michigan.
By REX EAMES
Dated: August 24, 1954.

Aug. 27, 28, 1954

THE TOWNSHIP OF WATERFORD ordains:

The following amendment to the Waterford Township Zoning Ordinance:

Rezoning from Residence District 1 to Commercial District 1 of lots 555 to 563 inclusive of Huron Gardens Subdivision.

LOUIS G. BARRY,
Waterford Township Clerk.
Aug. 28, 1954



AP Wirephoto

CARRIER PIGEON—This free rider perched on the cap of mailman Willis VanTine of Buffalo, N. Y., is not much help in delivering mail, but he's fine company on VanTine's route every day. The pigeon has accompanied the mailman this way since last spring, shortly after its owner Mrs. Joseph Heining found and nursed it back to health.

Lodge Calendar

Regular meeting of The Areme Chapter No. 503, O.E.S., Roosevelt Temple, 22 State St., Monday evening, August 30, 8 p.m. Svea Pfahlert, secretary.

News in Brief

Nichols Toerock of Detroit told Oakland County sheriff's deputies yesterday that someone took a gold wrist watch and $17 from the glove compartment of his car while it was parked in Novi Park at Walled Lake.

Edward Wolfe of Farmington reported the theft of a 12x18-foot tarpaulin valued at $27 and two empty oil drums valued at $4 Friday from the rear of his shop at 43339 Grand River, Novi Township, Oakland County sheriff's deputies said.

Larry Oberlin, of 2242 Telegraph Rd., Bloomfield Township, told Waterford Township Police yesterday that someone took tools valued at $65 from a well drilling site at Hatchery and Williams Lake Rds. sometime Thursday night.

Sharps Silvercrest Inn is offering the following specials: every Sunday and Monday, Fried Chicken, all you can eat, $1.50; children, 75c. Wednesday and Friday, Fried Perch, all you can eat, $1, children, 50c. 2675 Dixie Hwy. —Adv.

If your friend's in jail and needs bail, Ph. FE 5-5201. C. A. Mitchell.

Man in Good Condition

Peter Ernst, 57, of 921 N. Perry St., who was struck by a car in the Pontiac Motors Division parking lot yesterday, is reported in good condition at Pontiac General Hospital with a leg fracture, and injury to his ankle and hand.

Business Briefs

Robert E. Holsaple has been named regional sales manager in charge of the new southeastern regional sales office of the Ford Motor Company Tractor and Implement Division in Atlanta, Ga.

Holsaple was formerly associated with the sales organization of GMC Truck and Coach Division.

An increase from 1½ cents to 5 cents per share in dividend payments was announced today by Bruce Berckmans, president of the Frankenmuth Brewing Company. The quarterly dividend is payable October 9 to stockholders of record at close of business September 30.

Promotion of R. Gruden Miller, formerly Parker sales engineer in Connecticut and Rhode Island, to district manager for Michigan is announced by D. A. Cameron, industrial sales manager of The Parker Appliance Company, Cleveland, Ohio.

There are 95,000 railroad tank cars owned by nonrailroad firms and used for shipping petroleum in the United States.

PRIME BUSINESS LOCATION

For Rent

Tel-Huron Shopping Center invites your inquiry relative to leasing two retail store spaces ideally suited for such retail lines as millinery, boys' and girls' wear, curtains and drapes, etcetera and such service lines as florist, dry cleaner, etcetera. For information call Tel-Huron Shopping Center, Inc., 500 South Washington Bldg., Royal Oak, Michigan.

INSURE pave the way to peace of mind

Call or See

James A. Taylor Agency
1210 Pontiac State Bank Bldg.
Free Parking FE 4-2544

OPEN SUNDAY
Gigantic Savings
in
BACK-TO-SCHOOL CLOTHING
GOODMAN'S DEPT. STORE
520 S. Saginaw. FE 2-2784

WORRIED OVER DEBTS?

Let 9 Years of Credit Cancelling Experience Assist You

Payments you can afford to handle!
No security or indorsers required!
One place to pay!
Not a Loan Company!

MICHIGAN CREDIT COUNCELLORS
41½ S. Saginaw St. Over Oakland Theater
PHONE FE 8-0456

Special Purchase Offer



Companion monuments 44" overall length, 28" high. A beautiful memory stone, in your choice of several outstanding granites.

Specially Priced at Only $250.00

Visit Our Display Today or Call Now
FE 2-4800

PONTIAC GRANITE & MARBLE CO.
G. E. Slonaker & Sons
269 Oakland Ave., Pontiac 17, Mich. FE 2-4800

QUICKER HEAT! CLEANER HEAT!

GAS FURNACE
For warm air heating systems
Phone for FREE heating survey
GENERAL ELECTRIC

HARNECK HEATING
Phone FE 2-2530
2615 Orchard Lake Rd.

Westridge at Waterford
"An Address of Distinction"
Just Off Dixie Hwy.
Near Waterford Stoplight

Custom-Built
RANCH HOMES
by
HELTMAN and TRIPP
Exclusive Builders and Developers of Westridge at Waterford
22 West Lawrence
FE 5-8161
FE 5-8822
OR 3-9411

GARAGES Additions New Kitchen Porches
Breezeway
FHA TERMS
BOB'S BUILDING SERVICE
REMODELING
REPAIRING
RENEWING
207 W. Montcalm St.
Phone FE 4-9544
Get Our Free Estimate

A Colorful Column About People in the Public Eye



The Hottest Thing On a Typewriter Just Now is a Man Named Earl Wilson





In his colorful daily column about New York night life Earl Wilson interviews the celebrities, reviews the shows, covers the night clubs. His stories of people in the public eye are so human, so droll, so different, that everyone is roaring at his hilarities.

Read "It Happened Last Night"
By Earl Wilson
STARTING WED., SEPT. 1ST
In Your Favorite Paper
THE PONTIAC PRESS

Legion Flocks to Washington

Capital Hangs Bunting as Flood of Convention Delegates Jams City

WASHINGTON (AP) — The tide of incoming American Legionnaires rose toward flood stage today as this bunting hung capital threw wide its arms to receive them.

With the Legion's 36th and possibly biggest convention due to open Monday, planes, trains, buses and cars were bringing in loads of blue and gold clad legionnaires and their families.

While the Legionnaires checked in at their hotels and broke out their cameras and traditional walking sticks, the organization's National Security and Child Welfare Commissions were hard at work on resolutions to be brought before the convention's business sessions.

* * *

This was military affairs day before the National Security Commission, which heard yesterday from a series of Congress members and government officials on atomic, foreign policy and civil defense matters.

Gen. Thomas D. White, vice chief of staff of the Air Force, said in a prepared talk that the United States may have to build more than its projected 126 combat air wings if Russia continues to lower the living standards of her people in quest for greater air and atomic power.

White said American long range offensive air power remains a "sharp axe poised over the Communist neck." White said the United States still has more long range fighting planes than the Russians, but that the gap is narrowing.

* * *

Lt. Gen. Randolph McC. Pate, assistant commandant of the Marine Corps, told in another prepared speech how the corps is developing a new assault technique built around use of a helicopter transport to carry Marine troops behind an enemy beach from transports far at sea.

He explained that the Marines are now developing their ideas of future combat with a realization that an enemy's atomic weapons would make amphibious operations vastly more dangerous. He said further the 52,000 Marines in the Western Pacific are "ready to go to war today."

* * *

Gen. Charles L. Bolte, Army vice chief of staff, said in a prepared talk that the recent decision to withdraw Army forces from the Far East was based on a need to preserve a strategic reserve in the United States and to keep Army forces flexible, to deal with any military threat that may arise.

The Army has announced its intentions to pull four divisions from Korea and to send two of them back to the United States.



BEER CHAMP—Tetsuo Wakuda wears royal crown and robes in Tokyo, Japan, after winning national beer drinking contest and 300,000 yen, a little over $800.

Newlyweds Paddle Detroit to Chicago

CHICAGO (UP)—A young honeymoon couple arrived at Chicago after a two-month canoe trip from Detroit.

Edward Erickson, 25, and his 17-year-old bride, Lillian, paddled into Jackson Park Harbor Friday night. The route of their 1,000-mile voyage followed the shore lines of lakes Huron and Michigan.

Erickson said the only close call they had was in mid-July, when a squall hit them on Tawas Bay in Lake Huron.

He said the wind was from the stern and "we kept bailing," but "we had between four and six inches of water in the boat before we reached the beach at the north end of the bay."

The young honeymooners said they plan to visit Milwaukee after two days of seeing the sights of Chicago.

Asks Ike's Help in Getting Copy of Power Pact

WASHINGTON (AP) — Sen. Gore (D-Tenn) has asked the "assistance" of President Eisenhower in getting a copy of a proposed private power contract for the Tennessee Valley area.

Gore, a critic of the President's plan for a 107-million-dollar private power plant to serve the area, said the Atomic Energy Commission refused to furnish him a copy of the document.

In a telegram to Eisenhower, Gore wrote:

* * *

"A draft of the proposed contract date Aug. 11 has been submitted to the Joint Senate-House Committee on atomic energy. Thus far I have been unable to secure a copy of this contract. I would be grateful for your assistance."

The Eisenhower administration is urging construction of a power plant at West Memphis, Ark., by a private power group known as the Dixon-Yates syndicate. The AEC would buy the power and turn it over to the Tennessee Valley Authority, which would transmit it to customers in the Memphis, Tenn., area. Power facilities used by TVA to supply Memphis would then be freed to serve AEC installations at Paducah, Ky.

Gore and other critics of the plan contend it is aimed at curtailing TVA.

There was some question when the Senate-House committee would take up the Dixon-Yates contract. Rep. Durham (D-NC), a committee member, said he had been advised the hearing had been postponed indifinitely.

Dick Haymes Faces Jail in California

SANTA MONICA, Calif. (AP) — Crooner Dick Haymes faces a five-day jail sentence if he returns to California.

Now living on the Nevada side of Lake Tahoe with his current wife, actress Rita Hayworth, Haymes yesterday was ordered jailed in contempt of court for failing to appear on a charge that he was in arrears $4,800 in alimony payments to one of his three former wives, actress Joanne Dru.

The singer also is sought on a bench warrant on contention he is in default of $100 monthly payments to another former wife, Nora Eddington Haymes.

In recent months Haymes also has been fighting a federal deportation order. He was born in Argentina. The government asserts he failed to get permission when he reentered the country a year ago after a visit to Honolulu to see Miss Hayworth. Such permission is required of neutral aliens, a status he claimed during World War II to gain a draft exemption.

Seeing Eye Dog Dies After 14 Years Work

MOLINE, Ill. (AP)—Rosa, a German shepherd who enjoyed immunity from the "No dogs allowed" sign at the Rock Island Arsenal, died yesterday.

Rosa was 16 years old and for 14 years she had been the eyes for Hazel Jackson, of Moline, blind since childhood. In 1953 when Miss Jackson got a job at the arsenal the commandant waived the government ban on dogs.

Rosa led her mistress to her post each day, stood guard at her side while she wrapped explosives, then led her to a bus for the trip home.

Rehearing Is Ordered for Bell Rate Hike

LANSING (UP) — A rehearing on an application for a $22,000,000 rate increase by Michigan Bell Telephone Co. has been ordered for Sept. 29, John H. McCarthy, chairman of the State Public Service Commission, said today.

McCarthy said the commission also ordered its staff to "broaden the scope of its investigation," opening the possibility of a rate reduction and a probe of Bell's yellow book and mobile telephone services.

There are four times as many radio as television sets in use in the U. S. and about twice as many radio receivers are manufactured annually as television receivers.

Independent ILA Winner of Election

NEW YORK (AP) — The International Longshoremen's Assn. (Ind) has been recognized as bargaining agent for the Port of New York's 25,000 dockers, climaxing a bitter battle with the AFL Pier Workers' Union.

In Washington yesterday, the National Labor Relations Board announced it would immediately certify the ILA as winner in the May 26 election over the International Brotherhood of Longshoremen.

The struggle for control of East Coast piers started last September when the AFL ousted the ILA on grounds it had failed to rid its ranks of racketeers.

Since then the sprawling New York-New Jersey waterfront has been the scene of strikes, violence, one abortive bargaining election, and federal and state intervention to keep peace on the docks.

The ILA won the first election last December but the NLRB threw out the results, charging the old union used coercion and intimidation during the balloting.

Good Old Corn Likker 'Better Than Scotch'

WINSTON-SALEM, N.C. (AP) — Defendant John Wilmoth, a mountaineer, when asked at a U.S. commissioner's hearing why he had been manufacturing corn liquor, replied:

"I just can't drink that stuff you sell in the (liquor) stores down here in Winston-Salem. It ain't a thing in the world but old chemicals. I've got to have good liquor."

He was held for federal grand jury action.

INDEX TO CLASSIFICATIONS

ANNOUNCEMENTS
Card of Thanks 1
In Memoriam 2
Flowers 3
Funeral Directors 4
Cemetery Lots 5

EMPLOYMENT
Help Wanted Male 6
Help Wanted Female 7
Help Wanted 8
Instructions 9
Work Wanted Male 10
Work Wanted Female 11

SERVICES OFFERED
Building Service 12
Building Supplies 12A
Business Services 13
Bookkeeping & Taxes 14
Chiropodists 15
Foot Specialist 15A
Dressmaking & Tailoring 16
Garden Plowing 16A
Income Tax Service 17
Laundry Service 18
Landscaping 18A
Moving & Trucking 19
Painting & Decorating 20
Photos & Accessories 21
Physio-Therapy 21A
Television Service 22
Typewriter Service 22A
Upholstering 23

NOTICES
Lost & Found 24
Notices & Personals 25

WANTED
Wtd. Children to Board 26
Wtd. Household Goods 27
Wtd. Miscellaneous 28
Money Wanted 28A
Wanted to Rent 29
Share Living Quarters 30
Wtd. Transportation 31
Wtd. Contracts, Mtgs. 32
Wanted Real Estate 32A

RENTALS OFFERED
Rent Apts. Furnished 33
Rent Apts. Unfurnished 34
Rent Houses Furnished 35
Rent Houses Unfurnished 36
Rent Lake Cottages 36A
For Rent Rooms 37
Rooms With Board 38
Convalescent Homes 38A
Hotel Rooms 39
Rent Stores 40
Rent Office Space 41
For Rent Miscellaneous 42

REAL ESTATE FOR SALE
For Sale Houses 43
For Sale Lake Property 44
For Sale Resort Property 44A
Suburban Property 45A
For Sale Lots 46
For Sale Acreage 47
For Sale Farms 48
Sale Business Property 49
Rent or Lease Bus. Prop. 49A
For Sale or Exchange 50

FINANCIAL
Business Opportunities 51
Sale Land Contracts 52
Money to Loan 53
Mortgage Loans 54

MERCHANDISE
Swaps 55
For Sale Clothing 56
Sale Household Goods 57
Valentine Gifts 58
Christmas Gifts 59
For Sale Miscellaneous 60
Do It Yourself 61
Sale Musical Goods 62
Sale Office Equipment 63
Sale Store Equipment 64
Sale Sporting Goods 65
Sand, Gravel & Dirt 66
Wood, Coal & Fuel 67
Plants, Trees, Shrubs 68
For Sale Pets 69
Dogs Trained, Boarded 70

FARM MERCHANDISE
Hay, Grain & Feed 71
For Sale Livestock 72
Wanted Livestock 73
For Sale Poultry 74
Sale Farm Produce 75
Sale Farm Equipment 76
Auction Sales 77

AUTOMOTIVE
For Sale Housetrailers 78
Rent Trailer Space 79
Auto Accessories 80
Auto Services 81
Sale Motor Scooters 82
For Sale Motorcycles 83
For Sale Bicycles 84
Boats & Accessories 85
For Sale Airplanes 86
Transportation Offered 87
Wanted Used Cars 88
Wanted Used Trucks 89
For Sale Used Trucks 90
For Sale Used Cars 91

Death Notices

BARTON, AUG. 26, 1954, GRACE A., 121 Orchard Lake Ave., age 65; beloved sister of Mrs. Alta Wightman, Mrs. Nina Sadler, Mrs. Beatrice England and Charles M. Van Alstine. Funeral will be held Monday, Aug. 30, at 10:30 a.m. from the Pursley Funeral Home with Capt. Vie officiating. Interment at Ottawa Park Cemetery.

BEHRENDT, AUG. 27, 1954, PAUL F., 144 Shorn Dr., Lake Orion, Mich., age 77; dear brother of Mrs. Bertha Schoen, Mrs. Martha Eilenwood and Mrs. Louise Dunigan. Funeral will be held Monday, Aug. 30, at 2 p.m. from the J. H. Spiller Funeral Home, 836 N. Main St., Rochester, Mich., with Rev. Robert Wietelmann officiating. Interment at Oakview Cemetery. Mr. Behrendt will lie in state at the J. H. Spiller Funeral Home.

MATTISON, AUG. 26, 1954, MRS. Ila M., 2587 Grand View, Williams Lake, age 46; beloved wife of Orvin O. Mattison; dear mother of E. Marlene Mattison; dear sister of Mrs. Charles O. Grimm, Mrs. William Falk, Mrs. George VonHaase, Oscar Haley, Arthur Haley and John Haley. Funeral will be held Monday, Aug. 30, at 1:30 p.m. from the Donelson-Johns Funeral Home. Interment at Oakview Cemetery. Mrs. Mattison may be seen at the Donelson-Johns Funeral Home.

MERZ, AUG. 28, 1954, HENRY, 57 Berkshire, Bloomfield Highlands, age 71; beloved husband of Mrs. Alida C. Merz; dear father of Mrs. Robert J. Emsworth, and Robert A. Merz; dear brother of Fred Merz, Julius Merz, Herman Merz and Mrs. Ed Wesley. Funeral will be held Tuesday, Aug. 31, at 11 a.m. from the Donelson-Johns Funeral Home. Interment at Oak Hill Cemetery. Mr. Merz will lie in state at the Donelson-Johns Funeral Home.

Card of Thanks 1

I WISH TO THANK MY MANY friends and relatives for their kindness and sympathy shown during my recent loss of my beloved father. I wish especially to thank the Salvation Army, Capt. Vernon Vie, the Huntoon Funeral Home and dept. 4040 General Motors Truck & Coach. Ronald E. Hood

In Memoriam 2

IN LOVING MEMORY OF GERALD L. Sutton who passed away August 30, 1950.
Not dead to us who loved him,
Not lost, but gone before;
He lives with us in memory
And shall forever more.
His parents sisters and brothers.

CARD OF THANKS 1

I WISH TO EXPRESS MY SINcere thanks for many kindnesses expressed during my recent bereavement in the loss of my Mother, Irene Custer. I wish to especially thank Heeney Funeral Home, Farmington, and the Rev. James B. Guinan, of the Trinity Episcopal Church, Farmington.

IN LOVING MEMORY OF OUR wife and mother Kathryn Yocum, who passed away one year ago today. Leonard, John and Gerald Yocum.

Flowers 3

SCHAFER'S FLOWERS
123 AUBURN FE 2-3173

BOX REPLIES
At 10 a.m. today there were replies at the Press office in the following boxes:

4, 5, 6, 7, 8, 9, 18, 25, 26, 29, 30, 42, 59, 64, 65, 67, 74, 78, 84, 100, 104, 114, 115.

Funeral Directors 4

Donelson-Johns
FUNERAL HOME
"DESIGNED FOR FUNERALS"

Voorhees-Siple
FUNERAL HOME
Ambulance Service Plane or Motor
FE 2-8378

The Pontiac Press FOR WANT ADS
DIAL FE 2-8181
From 8 a.m. to 5 p.m.

All errors should be reported immediately. The Press assumes no responsibility for errors other than to cancel the charges for that portion of the first insertion of the advertisement which has been rendered valueless through the error. When cancellations are made be sure to get your "kill numbers." No adjustments will be given without it.

Closing time for advertisements containing type sizes larger than regular agate type is 12 o'clock noon the day previous to publication.

Transient Want Ads may be canceled up to 9:30 the day of publication.

CASH WANT AD RATES
Lines 1 Day 3 Days 6 Days

3	$1.25	$1.68	$2.52
4	1.60	2.12	4.56
5	2.00	3.60	5.40
6	2.40	4.32	6.48
7	2.80	5.04	7.56
8	3.20	5.76	8.64
9	3.60	6.48	9.72

Birmingham Office
Ph. Midwest 4-0844
379 Hamilton

Help Wanted Male 6

BARBER, STEADY, BE YOUR own boss, good working conditions. Call between 4 and 6 weekdays. Sat. 9 to 6. FE 4-3014 or 443 Orchard Lake Ave.

BOOKKEEPING AND TAX, MORNings or afternoons, part time. Write Box 5, Pontiac Press.

CARPENTER WANTED. LARGE project. M-59 at Crescent Lake Rd. See Al.

EXPERIENCED SINGLE MAN ON farm by month. Carl Dobat, 3460 Dutton Rd., Rochester.

CARPENTER, FINISH, CUSTOM work. MA 6-0403.

CARPENTERS. ROUGH. UNION. Must be fast. EM 3-4520.

EXPERIENCED LIFE INSURance salesman District agent needed for Pontiac area. Top commissions. Bonus and expenses. Write Pontiac Press Box 117, Giving resume.

EXPERIENCED SERVICE AND installation man on both gun and rotary burners. Must be experienced man. J. Fawcett and Co. 908 S. Adams, Birmingham.

EXPERIENCED WASHING MAchine and appliance repair man. Must have experience. Top wages. Steady work. All applications confidential. Reply box 68, Pontiac Press.

EXPERIENCED DRIVER. APPLY Collins Cleaners, 650 Woodward, Rochester, OL 2-7711.

EXPERIENCED MAN FOR SERvice and installation of oil and gas heating equipment. Joseph B. Morey, 1738 W. Maple, Birmingham. MI 4-3014.

FURNITURE SALESMAN

Unusual opportunity for all around experienced store man. Appointment only. Phone Mr. Traver, MI 4-1410.

FACTORY MEN ATTENTION: Would you like to increase your weekly income $25. or more during your spare time supplying consumers in City of Pontiac with Rawleigh's Products? Write Rawleigh's, Dept. MCH-69A-PCDI, Freeport, Illinois.

FARMER, MARRIED, MIDDLEaged to work on one of the most modern dairy and black Angus beef stock farms in St. Clair County. Understanding of operation and care of farm machinery. Year around job. Good salary, modern home with city conveniences provided. Give full particulars on age, family, previous experience and references. Write Carl Humrich, Lockehurst Farms, Harsens Island, Sans Souci, Michigan.

HELPER FOR A BUMP SHOP with some experience. Keego Sales and Service.

MAN CAPABLE OF SETTING and quoting jobs to operate automatic screw machine dep't. on percentage basis. Write Pontiac Press Box 118.

MANAGER TRAINEES

Are you qualified for training in retail store management? Would you like to manage a Western Auto Store in Michigan or Northern Indiana?

If you are 24 to 35, willing to work for a future and ambitious for advancement, you may qualify for special paid training before assignment, good salary, opportunity to progress with an expanding organization, paid vacations, employe discounts, profit sharing, retirement, and other employe benifits. Experience helpful but not required

Local interviews will be arranged in immediate future.

Write Personnel Mgr.
WESTERN AUTO SUPPLY CO.
Box 990, Ft. Wayne, Indiana

MAN WANTED BY HEATING contractor, some experience required. FE 2-0278.

OPPORTUNITY

Do you have ambition? Yes—No.
Do you want a business of your own? Yes—No.
Would you like to learn the steel, furnace, and air-conditioning business? Yes—No.
Do you have a high school education? Yes—No.
Do you enjoy meeting people? Yes—No.
Due to expansion of our organization, we have openings for 2 men. Highest pay in industry. Apply United Furnace Co., 111 S. Saginaw.

NEAT, 2 FULL TIME EXPERIence real estate salesmen for expanding business. Selling GI homes, subdivisions and others. (See Friday's display ads.)

R. J. VALUET, Realtor
Co-operative Real Estate Exchange
345 Oakland Ave. FE 8-0693
Open Eve. 'til 8:30

PINSETTERS FOR EVENING work. White or colored. Apply in person, Motor Inn Rec., 2nd floor Hubbard Bldg.

Part Time Salesman

Do you need extra money? We have a proven plan whereby you can work from 6 to 9:30 o'clock evenings and continue your present day time job. You can earn from $35 to $55 per week and up. Age 26 to 27. Must have desire to make money. Car required. Write Pontiac Press Box 9.

HAVE YOUR OWN BUSINESS Barbershop. Established 9 years. Completely furnished. Income very good. Monthly rent $40. OR 3-0113 from 6 a.m. to 12 a.m. and 7 p.m. to 10 p.m.

REAL ESTATE SALESMAN. ONE that can take charge of branch office. And not afraid to work. References required Phone MArket 4-1444.

2 OR 3 PIECE DANCE COMBO for bar. Weekends Schoeller's Bar, M59.

SINGLE MAN ON FARM, MILKing experience necessary. 3985 N. Rochester Rd.

SALESMEN FOR PART OR FULL time work Call FE 4-2507, Eves. FE 8-0937

SCHOOL BUS DRIVER WANTED Immediately from Sept. to June. Write Pontiac Press, Box 75.

Help Wanted Male 6

SERVICE STATION ATTENDANT. About 30 years old. Give references. Write Pontiac Press, Box 84.

$100 A WEEK GUARANTEE

6 experienced direct salesmen who need to earn more than $200 a week, $100 a week guarantee after a 3 day training period. Pontiac and Royal Oak area. Call Mr. Rubin at FE 4-3563.

TECHNICIAN WANTED, TRAINED or trainable for development testing of precision, pneumatic and hydraulic devices for air craft. 2 years of college or equivalent desired. M C Manufacturing Co., 118 Indianwood Rd., Lake Orion.

SALESMEN
$150 WEEKLY
AND UP

Intangible men preferred. A tangible product, we train you, commissions only but paid at once. Car necessary, work Oakland County. FE 3-9421 for appointment.

VERY GOOD OPPORTUNITY FOR an experienced appliance salesman. Steady work, good pay. The Good Housekeeping Shop.

WANTED: 5 MEN

to staff our Pontiac factory branch. Must be adaptable to learning and wealthy. Experience not necessary. This is a permanent position with a large corporation. Earning opportunities $63.50 to $74.50 to start commission. Car helpful. Apply 1094 W. Huron between the hour 10 and 10:30 a. m. No other time. Ask for G. C. VerWiebe.

YOUNG MAN 21 TO 25 FOR SALaried position. Some general office experience required. Excellent working conditions. Contact Francis H. Schneider, Pontiac Motor Federal Credit Union, 850 Joslyn St.

WANTED
EXPERIENCED
PRODUCT ENGINEER

Designing ability essential, graduate preferred. Progressive medium size company manufacturing metal stampings and assemblies for automotive and related industries. Ideal working conditions. Paid insurance and other advantages. Replies confidential. Apply W. L. McRae, personnel director, American Forging & Socket Co. FE 2-0154.

Help Wanted Female 7

ACCEPTING APPLICATIONS FOR teachers position. Must be between 18 and 28 years old. No previous experience necessary. Apply in person Arthur Murray Studio, 25 E. Lawrence.

BEAUTY OPERATOR, GOOD OPportunity for experienced operator. Air-conditioned salon, 271 W. Maple, Birmingham, MI 4-2666.

BOOKKEEPING AND TAX, MORNings or afternoons, Part time. Write Box 4, Pontiac Press.

CURB AND GRILL GIRLS OVER 18, 1715 N. Telegraph Rd.

COMPETENT HOUSEKEEPER TO care for 2 preschool children, 6 days. Go home nights. Must iron. Give references and wages desired. Reply Pontiac Press Box 115.

COUNTER & OFFICE GIRL, BIRmingham Cleaners, 1253 S. Woodward, Birmingham.

DEPENDABLE WOMEN FOR general, and care of two preschool children, 5½ days, live in. State qualifications and wages desired. Write Pontiac Press Box 65.

EXCLUSIVE SALES RIGHTS FOR Avon Cosmetics, available to capable, energetic women. Free training, flexible hours. Call for appointment Mrs. Margaret Harvey, FE 2-7081.

EXPERIENCED SECRETarial permanent position. Typing, shorthand, and bookkeeping. Mr. Renne, 86½ N. Saginaw St.

EXPERIENCED GIRL FOR REpairing and alterations dept. Reply Box 78, Pontiac Press.

EXPERIENCED DINER AND short order cook. OR 3-9287.

EXPERIENCED WAITRESS, DAY shift. Martin's Drive In, 426 W. Huron.

GIRL 21 TO 25 FOR CASHIER and general office work. Typing necessary, excellent working conditions and good salary. Contact Francis H. Schneider, Pontiac Motor, Federal Credit Union, 850 Joslyn St.

GIRL OR WOMAN WHO NEEDS A home in exchange for care of 2 children, for young working divorcee. Some wages. OR 3-2463.

HOUSEKEEPER. MIDDLEAGED to make home with family of three. Wages according to you, references. Personal interviews Wed. until 6 p.m., Monday 30th., Tues. 31st. until 9 p.m. Glenview Trailer Park, 2300 Shimmons Road, E. McKeon.

HOUSEKEEPER AND COOK — Country home located near Metamora. Permanent position, give references and salary expected in reply Box No. 29, Pontiac Press.

LAUNDRESS, REFERENCE AND experience necessary, Wed. and Thurs. Bloomfield Hills, own transportation. MI 4-3235.

MOTHER'S HELPER: WHITE, private room and bath. Christian home. Permanent. MI 6-0831.

NATIONALLY KNOWN MILLINery merchandising corporation wants young women 25 to 40 to train to manage a millinery dept. Must like to sell. Previous experience helpful but not absolutely necessary. We train you. Good salary. Excellent future. Call Miss Bernie Dragna for appointment for interview. All replies in strict confidence. FE 8-0373 from 6 to 8 p.m.

RESPONSIBLE LADY TO TAKE charge of good home & 3 school age children. Must like children. Private room, Live in. Write Pontiac Press, Box 34.

SCHOOL TEACHER DESIRES REsponsible woman for care of 3 small children and light housework. Must have own transportation. East side location. References required. FE 5-6585.

SINGLE GIRL OR WOMAN TO ASsist 17 year girl with cooking and housework in exchange for board and room. Teacher preferred. FE 2-3672

WOMAN TO DO LIGHT HOUSEwork and care for 2 school age children while mother teaches school. 354½ E. Blvd. south.

WANTED: THOROUGHLY CAPAble beauty operator to handle established clientele in a very busy beauty salon with year around patrons. Excellent opportunity for beautician who wants to make money. OA 8-3601.

WANTED WOMAN TO CARE FOR children while mother works. May live in. Call FE 2-6563 after 5:00 p. m.

WANTED: FEMALE EXPERIenced cook. References required. Apply in person, Hilltop Showbar, 2180 Dixie Hwy.

WANTED: MIDDLEAGED WOMAN for bookkeeper for gas station, 3 hours daily. Inquire 6515 Telegraph at Maple.

WOMAN EXPERIENCED, HELP with children in general housework. Live in. $25 per week. MA 6-2990.

WOMAN OR GIRL TO CARE FOR baby girl one year old and light house work. No cooking or laundry. To live in. FE 4-9425.

WANTED GIRLS FOR WAITRESS work. Ages 18 to 25. Some experience required. Apply in person Walgreens Drug Store, Pontiac.

WHITE MIDDLEAGED LADY TO care for school age child, stay nights. Nice city home, room, board and some wages. References. Box 25 Pontiac Press.

WANTED: WOMAN TO CARE FOR 2 children. Call between 9 and 10 p. m. OR 3-4628.

WORK PART TIME. HOURS TO suit your home responsibilities. Housewives, mothers, add $30 and up weekly to family income. Not door to door selling. Use of car necessary. Dignified. Call MI 4-6274.

Help Wanted 8

I NEED 4 PART TIME MEN OR women to place automatic defrosters on 5 day free trial. Call after 6 p.m. FE 5-5017.

WANTED: SEVERAL GOOD agents, Real Estate, P. W. Dinnan & Sons, 66 W. Huron.

PERMANENT EMPLOYMENT. IF you have a good clear voice and pleasing personality, we will train you in a new field of endeavor. Income above average if you can qualify. Opportunity for advancement. Inside work, no door to door canvassing or collecting. Must be 21 or older. Phone FEderal 8-0801.

Instructions 9

ACCORDIONS LOANED FREE TO beginners, also 8 FREE lessons given at your home, OR 3-9466. Enroll now for fall.

Work Wanted Male 10

A-1 CARPENTRY, PLASTIC & floor tile a specialty, FE 5-8954.

BLOCK LAYING AND CEMENT work. FE 4-3407.

CARPENTERS DON'T KNOW IT all. Only 40 yrs of exp. FE 7-0274

COLORED MAN WANTS PART time work after 5 p.m., FE 4-2892.

CARPENTER DON'T "KNOW IT all." Only 40 yrs. of exp. FE 7-0274.

CARPENTER WORK WANTED New and repair. FE 4-4216.

CARPENTER REPAIRS AND Alterations. Quick service. Weatherly. FE 5-7118.

CARPENTRY CABINETS REmodeling & siding. D. M. Wright. FE 4-0720.

CABINET MAKER AND CARPENter. Kitchens a speciality. FE 2-3532.

FENCE BUILDING AND DITCH digging. FE 4-9653.

HAND DIGGING ANY KIND. Large grass, weeds and bush cutting. Lawn work and light hauling. FE 4-3284

PLUMBING WORK WANTED. Reasonable. FE 5-1016

PLASTERING, NO JOB TOO small. FE 7-6197.

RELIABLE MAN 27 YEARS OLD wants work. FE 2-1885.

RELIABLE SINGLE MAN, 51 wants work Has trans. Write P.O Box 489, Pontiac.

ROUGH CARPENTER WORK FE 4-9629.

SALESMAN WITH GOOD WHOLEsale and retail experience would like a position with large well established firm. Excellent references. OR 3-4582 after 5:30 or anytime weekends.

TIMBER CREW DESIRES WORK cutting timber by contract, or land cleared. FE 3-0749.

VETERAN DESPERATE FOR ANY kind of work. OR 3-7159

WANTED — CARPENTER WORK; new or repair. OR 3-8405.

WHITE, FAMILY MAN, 26, SEEKing steady year-round employment. FE 2-1151.

Work Wtd. Female 11

CARE OF SMALL CHILD IN Keego Harbor home Nice yard. FE 8-1391.

DAY WORK WANTED, VICINITY of Lake Angelus. FE 4-0240.

EXPERIENCED COLORED would like housework 3 or 4 days a week. Also experienced ironer. FE 4-8208 before 8 p. m.

HOSPITAL TRAINED PRACTICAL nurse available. Local references. FE 5-1247.

IRONINGS WANTED. FE 7-8626

LADY OF 60, GOOD COOK, DEpendable, for man with 1 child, modern country, cheap if permanent. FE 4-1048.

LADY DESIRES WORK BY DAY or week, FE 8-0770.

MIMEOGRAPHING TYPING, SECretarial service EM 3-2842

MISS MARGARET HENRY WILL take care of baby while mother works. Call FE 4-8460 anytime.

RELIABLE BABY SITTING DONE, evenings. MI 4-9203.

WAHINGS AND IRONINGS, FE 2-3556

WASHINGS AND IRONINGS, OR 3-3814.

WOMAN WOULD LIKE WORK cleaning home or office, eves. Days Sat. and Sunday. FE 5-1560.

Would like part time work after 4:00. Can do typing, cashiering and general office work. Please reply to Box 13, Pontiac Press.

WIDOW WOULD LIKE TO CARE for invalid. OA 8-2726.

Building Service 12

ALL JOBS GUARANTEED
BASEMENTS—FOOTINGS
BLOCK, BRICK, CEMENT WORK
IMMEDIATE SERVICE
GABE ROTH FE 5-9591

A. OAPMAN. SPECIALIZING IN cement work of all kinds. Also block laying Free estimates. OR 3-9495.

ALTERATIONS, REMODELING Repairing, Carpentry and Masonry Call FE 4-0045.

BRICK, BLOCK, STONE AND CEment work Also carpentry. Free estimates. Phone OR 3-6951.

A-1 Carpenter
Remodeling of all kinds, additions, attics, breezeways siding etc FHA terms References
EM 3-2911

B & J TRENCHING
Footing, field tile and water lines. OR 3-7640.

BRICK, BLOCK AND CEMENT work. Also chimneys. No job too large or too small. Guaranteed work Ph. FE 4-8694

BLOCK, BRICK, STONE, CEMENT work and fireplaces. FE 2-2468.

BRICK, BLOCK STONE AND fireplaces a specialty. FE 5-6975.

BRICK BLOCK, AND CEMENT work. Reasonable FE 5-1677 or FE 4-7779.

CEMENT WORK, ALL KINDS Free estimates. Jensen, FE 2-2340.

COMPLETE REMODELING AND modernizing service. Attic rooms, recreation rooms, dormers, additions, complete apartment alterations, custom building, F.H.A. financing FE 4-5470

CEMENT WORK

Floors, driveways, steps & walks. New and repair. We carry city license. FE 2-6070.

CEMENT WORK, PORCHES, Patios, floors, driveways, FE 2-6703.

CEMENT FLOORS, PORCHES, drives, etc. FE 5-6782.

CARPENTER WORK
Alterations and custom building. OR 3-3579.

CARPENTER WORK, ALTERAtions, modernizations, also custom building. OLive 2-7326.

CARPENTRY, BLOCK AND CEment work etc, FE 5-6782.

CEMENT WORK; RESIDENTIAL and commercial; free estimates. Raymond Commins FE 4-6366.

COMPLETE LINE OF MASONRY, Brick block & stone, EM 3-5182.

D & M
BUILDING SERVICE
Get our bid too. OR 3-2276.

FLOOR SANDING, OLD FLOORS A specialty, Carl Bills, FE 2-9789.

CEMENT WORK ALL KINDS Free estimates, Jensen FE 2-2340

JOS. FLEMMING, FLOOR LAYing, sanding, finishing, 155 Edison. Ph. FE 2-4405.

FLOOR SANDING LAYING FINish. R. Gardner, 9491 Central, FE 2-7519.

FLOOR LAYING SANDING AND finishing 10 years' experience. Modern equipment, John Taylor, phone FE 4-0424.

GENERAL BUILDING REPAIR, brick, stone and cement work. Plastering and tile work. FE 4-2290.

Building Service 12

GUARANTEED ROOFS, ALL kinds. Est. 1916 J. A. Hague, 353 N. Cass. FE 3-3021, FE 2-2946.

MASON ALTERATIONS & REpairs. All kinds, EM 3-4670.

MASON & CEMENT WORK, FREE estimate Our work guaranteed. A. J. Webster & Son, OR 3-9402.

PLUMBING AND HEATING, H. S. Compton & Son. FE 4-3757, OR 3-8839.

PLASTERING NEW & REPAIR. FE 2-2936 EVENINGS.

R. G. SNYDER FLOOR LAYING, sanding and finishing. Phone FE 5-0592

TRENCHING AND TRUCKING, sand, gravel and fill. FE 5-5151.

Building Supplies 12A

ARE YOU TIRED OF LIVING IN a basement or incomplete home? Reliable firm will finance at low rate of interest. Hundreds of satisfied customers. FE 4-1969 or write Pontiac Press, Box 112.

BARGAIN WHILE
WRECKING 100
HOUSES

2 by 4 all lengths 4c a lineal ft.
2 by 8 all lengths 10c a lineal ft.
2 by 10 all lengths 13c a lineal ft.
8 by 8 timbers 40c a lineal ft.
Doors with jambs $6. Wood sash 50c and up. combination doors $4.95.
Also, plumbing, steel, paint, hardware, angle iron and all kinds of other salvage building material.

UNION WRECKING CO.

2 locations.
31245 W. 8 Mile Kenwood 5-1660.
Daily 8 to 6-Sun. 10 to 3-Fri. till 8
9611 GRATIOT NEAR HARPER
Daily 9-6; Sun. 10-3; WAlnut 1-0422

Business Service 13

APPLIANCE SERVICE

We service all makes of refrigerators, washers, radios, cleaners, and all types of small appliances. ROY'S 96 Oakland Ave., FE 2-4021

ACE TREE REMOVAL, TRIMming. Free estimates. FE 2-7188.

ALL MAKES OF
REFRIGERATORS
WASHING MACHINES
IRONERS & MOTORS
REPAIRED
PHONE FE 4-2569
Walton's 51 N. Parke

A & B TRENCHING
Footings, water lines, field tile, FE 5-9961.

ALL MAKES OF FOUNTAIN PENS repaired by factory trained men at our store General Printing & Office Supply Co., 17 W. Lawrence St. Phone FE 3-0135.

BULLDOZING, DRIVEWAY GRAVel. Parking lots made. FE 4-4417.

CEMENT WORK, SIDEWALKS, driveways, and basement floors. Free estimates. FE 2-1953.

DESIGN OFFICE WANTS WORK. Welding machine-Hyd. products-automation or special machine. FE 5-5414, SQ-C-Co.

E AND H
BULLDOZING
free estimates. Call FE 4-5907.

EAVES TROUGHING
Furnace repairs, all makes, FE 5-6973. French's Heating & Sheet Metal.

ELECTRIC MOTOR SERVICE Repairing & rewinding. 218 E. Pike. Ph. FE 4-3981.

ELECTRICAL
SEWER CLEANING
Sinks, Sunday Serv. Ph. FE 4-2012

FOR YOUR MASON CALL, FE 5-2069. Brick veneer basements, ornamental and fireplace work, good stone work.

EXPERT TREE TIMMING & REmovel. Ph FE 5-6593 or OR 3-2080

PLASTERING ALL TYPES. Excellent work guaranteed. Reasonable OR 3-2797

PLASTERING
D. Meyers EM 3-6830, FE 4-1930

PLASTERING, NEW AND REpair. Carl Buxton. FE 4-0026.

PLASTERING
FE 5-0626 FE 5-0925, Leo Lustig

ROBERT H CHAPIN PLUMBING and heating. Phone FE 5-3479.

SAWS MACHINE FILED Manley Leach 10 Bagley

SUBURBAN POLICE PATROL, Uniformed armed watchman service. BONDED. Factories, Plant protection, etc.: FLanders 1-5731.

SPECIALTY FURNACE CLEANing and repair. FE 4-0967.

TREE TRIMMING AND REMOVal. Free estimate. FE 4-8805, FE 7-6626.

TRENCHING
Footings, field tile, septic tanks and sewers installed. FE 5-8221.

Foot Specialist 15A

DR. A. A. KANTER, FOOT SPEcialist. 3½ S. Saginaw St., FE 3-7526.

Dressmaking, Tailoring 16

DRESSMAKING AND ALTERAtions, FE 5-2768, 16 Palmer.

Garden Plowing 16A

EDMUNDS & SON
Garden Plowing, Bulldozing
Mowing and Leveling
FE 8-1427 OR 3-0687

YARD PLOWING, DISCING, LEVeling, Top soil, FE 4-3371.

Laundry Service 18

LACE CURTAINS PLAIN OR RUFfled, beautifully finished. Pontiac Laundry, Ph FE 2-8101.

MEN'S LAUNDRY, 2 DAY SERvice. FE 4-6584.

FOR FAMILY LAUNDRY SERVice, Ph. Pontiac Laundry, FE 2-8101.

Landscaping 18A

DAN'S LANDSCAPING SERVICE, complete lawn building & maintenance. FE 4-6510.

GRADING AND YARD LEVELing. FE 5-3552.

LANDSCAPING AND GARDEN service, Lawn building and planting. Spraying for weed control. FE 5-5560.

ROTOTILLING
FE 5-7000

TREE TRIMMING AND REMOVing. Free estimates, FE 7-6822.

THOROUGHLY QUALIFIED, state licensed seeding, sodding and planting C. Mills, FE 7-6383.

Moving &

Wanted Real Estate 32A

PRIVATE PARTY WILL BUY equity in residential property from owner. Please state equity, price and location. Write Pontiac Daily Press Box 100.

LISTINGS WANTED
BUYERS ARE WAITING
WE BUY, SELL, OR TRADE
H. C. Newingham, Broker
261 S. Marshall FE 4-3043

MAHAN HAS BUYERS
YOU WANT ACTION
The demand is great. Our sales force is exceptional. We need your listing and will certainly do our utmost to please you. Over 17 years of satisfactory Real Estate dealings in Pontiac assures us that you will be satisfied. We handle all details for financing and closing. Call us today to list your property.
To buy—To Sell—To Trade
YOU BUY IT—WE'LL INSURE IT
MAHAN
REALTY CO., REALTORS
Member Co-op Real Est. Exch., Inc.
FE 2-0263
Open Eves. 'til 9—Sun. 10-4
1075 W. Huron
NEXT DOOR TO BRANCH POST OFFICE

TRADES
Larger homes for smaller, city property for suburban or farms, homes for incomes, large down payments are scarce, trade your equity. Trades made to satisfy all parties concerned. Call us, no obligation.
DORRIS & SON
REALTORS CO-OP MEMBERS
752 W. Huron FE 4-1597

ACTION ON YOUR LISTING
Geo. L. Scales, Realtor, FE 2-5011.

GREEN LAKE OFFICE
(ON GREEN LAKE)
"HEDQTRS FOR ALL LAKES"
Cottages, Homes, Lots and Estates. Since 1925—LIST IT HERE
NORMAN P. RICE
7070 COMMERCE RD. EM 3-4412
Woodward 5-7744 Rings here

RELIABLE PERSON ALONE wants to buy home. Box 18, Pontiac Press.

Johnson
(HAS DONE IT AGAIN)
That's right folks, we have sold over 90 per cent of our listings and are desperately in need of all types of property to sell. For quick and courteous action. Call
Office Open 9-9
A. JOHNSON Realtor
FE 4-2533
1704 S. Telegraph Rd.

WILL BUY OR LIST YOUR LAKE property. Purchasers waiting.
R. F. McKINNEY
Office 3800 Commerce Rd.
Ph. Pontiac EM 3-3311 or Univ. 1-9796

WANTED: FARMS & ACREAGE of all kinds. Have buyers.
P. W. DINNAN AND SON
66 W. HURON

Needed
We desperately need listings. We have customers waiting for good low down payment homes.
For Fast ACTION
List Here
WE BUY AND SELL LAND CONTRACTS
NICHOLIE
AND HARGER CO.
Open 8:30 'til 8:30
33 W. Huron St. Ph. FE 5-8183

Rent Apts. Furnished 33

LARGE ROOM NICELY FURNISHED for 1 or 2 adults. Private bath and entrance. FE 5-2766. 940 Auburn Ave.

2 ROOMS PRIVATE ENTRANCE. Washing privileges. FE 2-0663.

2 ROOM FURNISHED APT. NEAR Fisher's, adults. 27 Parkdale. FE 2-9739.

3 ROOMS. 1 CHILD WELCOME. FE 5-9092

2 ROOMS, PRIVATE ENTRANCE, 1 or 2 children. 232 Norton.

2 ROOM APARTMENT. PRIVATE entrance, close to bus line. Everything furnished or can be unfurnished. Adults only. 285 Whittemore.

2 ROOMS IN TOWN, SINGLE PERson preferred. FE 5-4438.

3 ROOM FURNISHED APARTment. Couple only. 387 Osmun, FE 4-4750.

2 LIGHT HOUSEKEEPING ROOMS everything furnished. Refrigeration. Bus goes by door. FE 2-8859.

2 ROOMS. ADULTS ONLY. 279 E. Wilson.

2 ROOMS AND BATH. 431 N. Perry.

2 FURNISHED ROOMS, PRIVATE entrance. baby welcome. FE 5-5668.

2 ROOMS, SHARE BATH, $12 PER wk. 65 Pine St.

2 BEDROOM NICELY FRUNISHED Children welcome. 405 N. Perry.

3 ROOM FURNISHED APARTment. 3461 Detroit St., Call Detroit WEbster 5-8170.

APT. NEAR PLEASANT LAKE. 2 adults only. FE 7-6157.

3 ROOM FURNISHED APT, PRIvate bath, Utilities furnished. Couple working days, FE 8-1493.

NEW BRICK TERRACE, 3 ROOMS and bath. Private entrance. Heat furnished. 3165 E. Highland Rd. MUtual 4-2382.

2 FURNISHED APARTMENTS. Adults only. 3 rooms and bath, 4 rooms and bath, OR 3-8634.

2 ROOMS, 1 SMALL CHILD WELcome. 79 Clark St.

AUBURN HEIGHTS, 3 ROOMS. 660 Squirrel Rd., So. FE 4-8903.

3 ROOMS FURNISHED, 2 CHILdren welcomed. 1747 Beachcroft Keego Harbor.

NEWLY CONSTRUCTED 3 ROOMS and bath furnished. For 3 clean working people, 155 W. Rundell.

3 LARGE ROOMS, CHILDREN welcome. Maple 5-3095, 407 N. Cass.

3 LARGE WELL FURNISHED rooms, heat, light and gas. Electric refrigerator, private entrance, adults. 38 Virginia Ave.

3 ROOMS AND BATH, NICELY furnished. Private entrance, baby welcome. MY 2-4631.

3 ROOM APT., FURNISHED. FE 2-2721.

3 ROOM BASEMENT APARTment completely furnished. Private entrance and shower. $15 a week. FE 4-2326.

4 ROOMS. 70 STATE ST.

3 ROOMS, PRIVATE BATH AND entrance. MA 5-3043.

3 ROOMS, GROUND FLOOR, PRIvate entrance. FE 2-4969.

3 ROOMS, PRIVATE, ADULTS only. 322 Chamberlain.

3 ROOMS AND BATH. ADULTS. FE 5-9057.

3 ROOMS AND BATH UPPER. couple only. FE 5-1560.

3 BEAUTIFUL ROOMS, PRIVATE entrance, 1-2 business girls. FE 4-0364.

4 ROOMS AND BATH, UTILITIES and washer furnished. Suitable for 2 couples or 4 adults. 40 James, OR 3-1082.

4 ROOMS AND BATH, PRIVATE entrance, on bus line. 66 S. Sanford.

Rent Apts. Furnished 33

4 ROOM FURNISHED APARTment. Gas heat, automatic hot water. Available September through June '55. 1062 Cass Lake Front, Keego Harbor.

4 ROOM LAKEFRONT, REFERences. FE 5-0441.

4 ROOMS AND BATH, LAKEfront, private entrance. Reasonable, MA 5-4903 5 to 8 p.m. only.

4 ROOMS, UPPER FURNISHED apt. 30 James St. Adults only!

4 ROOMS AND BATH, PRIVATE entrance. No children, west side. FE 4-2624.

5 ROOMS AND BATH ON MAIN floor. FE 5-6307. No children.

ABOVE AVERAGE. FIRST FLOOR. 2 rooms. Private entrance. Prefer working couple. FE 4-7397.

BASEMENT APARTMENT. NO Children. FE 4-4829

CLEAN MODERN KITCHENETTE apt. Accommodates 4. $20 per week including utilities. R. and K. Cabins, OR 3-9389.

COUPLE, PRIVATE BATH AND entrance. On bus line. FE 4-3847.

FURNISHED APARTMENT. LAbor Day to June 1st. Children welcome. $50 deposit. Call OR 3-8904.

NEWLY DECORATED 3 LARGE rooms. Adults only. 119 E. Howard.

PRIVATE, UPPER 3 ROOMS AND bath. Utilities furnished. Adult couple. No smokers or drinkers. FE 5-0245.

SMALL APT PRIVATE BATH and entrance. FE 5-0686. 110 Virginia.

SQUARE LAKE, PRIVATE 3 rooms and bath. FE 8-1370.

STUDIO APARTMENT WITH kitchenette, private bath and entrance. Modern, attractively furnished. Employed adults only. FE 5-3589.

SMALL, CLEAN, COOL BASEment apartment for 2 gentlemen. FE 2-6054.

HOUSETRAILER, AUBURN Heights. Adults only. FE 7-0251 after 6.

UPPER 3 ROOMS AND BATH. Private entrance FE 4-0725.

Rent Apts. Unfurnished 34

2 AND 3 ROOM APARTMENTS. Baby welcome. 620 Westbrook.

LARGE 2 ROOM, PRIVATE BATH. Baby welcome. Heated. In city. $10 per week. MY 2-1981.

2 BEDROOM, WALL TO WALL carpet, tile bath. Utilities furnished. MArket 4-1856.

2 ROOMS AND BATH. Utilities included. $60.00. Inquire Nicholie & Harger Co. FE 5-8183.

CLEAN 3 ROOM APARTMENT. Private bath and entrance. Utilities furnished. $75. FE 3-7491.

3 ROOMS, WEST SIDE, NO CHILdren. FE 2-1005.

3 ROOMS AND BATH. PRIVATE entrance. 18 McNeil St.

UNION CT. APTS.
3 rooms and bath. Adults only. $60 per month.
K. G. HEMPSTEAD
102 E. Huron FE 4-0284

3 ROOMS AND BATH, 1755 Williams Lake Rd. Open Sat. and Sunday.

3 AND 4 ROOM APT. OA 5-8033.

NORTON AVE., 4 ROOM UNFURnished, heated flat. Private front and back entrance. Paved street, gas range installed. Apply 67 Norton Ave.

4 ROOM BASEMENT APARTment for rent on lake. MA 4-1305. 550 Wolverine Drive Walled Lake

5 ROOM LOWER APARTMENT, 87 S. Parke St.

5 ROOM UNFURNISHED APARTment. Modern. Lake privileges. Days, FE 5-8415, evenings, FE 4-3904.

LARGE 2 BEDROOM LOWER apt. Stoker steam heat, big yard and garage $100. OL 1-7490 after 6 P.M. any night.

NEW APARTMENT, 3 ROOMS AND bath, near Oxbow Lake. 1 or 2 children. Call EM 3-2544 or EM 3-3890.

DEL-RIO-APTS
381 OAKLAND
3 rooms and bath. Utilities and stove furnished. Couple only.

Rent Houses Furnished 35

3 ROOM FURN. HOUSE. NO children. References. 640 Meadow.

AVAILABLE TO JUNE 15TH, 2 bedroom, nicely furnished lakefront homes. Located 9 miles from Pontiac. Call MY 2-6306.

2 BEDROOM LAKE FRONT HOME at Elizabeth Lake completely furnished. Auto. washer, garage, very desirable. $95. Available till June. FE 4-0459.

2 BEDROOM HOUSE, 2 CAR GArage, lakefront, MA 4-2065.

2 BEDROOM HOUSE, ALL MODern facilities. $-0 month. Oakley Park, Commerce Lk. MA 4-3310.

3 BEDROOM FURNISHED HOME, lakefront, automatic heat and hot water. Double garage. FE 8-0126 or FE 5-8036.

BRICK, 5 ROOMS NEAR PONTiac, $50 a mo. Sept. to June. Deposit required. Ph. Detroit, VE 7-6269.

WALLED LAKE, ALL MODERN conveniences, 3 and 4 bedrooms. 111 Pauline. Market 4-1239 or Detroit, VErmont 5-9986.

3 BEDROOM HOUSE, LAKEfront. Modern. Garage. Children okay. Reasonable rent. To June 15, 1955. 1511 West Lake Drive, Walled Lake, Michigan. MA 4-2104.

3 BEDROOM LAKEFRONT, NICEly furnished. Labor Day to June 1st. Also two 2-bedroom apts. furnished.
HOLMES-BARTRAM
4392 Dixie Highway
OR 3-1950 Eves. OR 3-6741

4 ROOM HOUSE NEAR BLUE Sky. 1 child allowed. Also, 2 kitchenette apts. Nice for newly married couples or bachelors. References. 2088 Commonwealth.

5 ROOM FURN. HOUSE. $25 week. 7125 Pridham, Keego Harbor. FE 5-7781.

5 ROOM FURNISHED MODERN home. 976 Myrtle.

5 ROOMS, MODERN, 3 CHILdren. 4076 Circle Dr. Walled Lake 5, Mich.

5 ROOMS, AUTOMATIC HEAT, tile bath & shower, Walled Lake. MA 4-2196.

6 ROOMS FURNISHED, OR 3-room. Call from 5 to 8.

6 ROOM FURNISHED HOUSE. Reasonable. FE 5-3188.

9 MILES TO PONTIAC, 2 BEDroom lakefront house. Strictly modern. Adults, 9 months lease. EM 3-5240.

COTTAGE $10 AND $15. PRIVATE beach, grounds. 10 miles W. of Pontiac, secluded. EM 3-2204.

GUEST HOME, 4 ROOMS AND bath on Maceday Lake. Preferably 4 men. Re ly Pontiac Press, Box 6[illegible].

FURNISHED HOUSE AND APARTment for rent, children welcome Romeo, PLateau 3-2360.

5 ROOMS, NEAR LAKE. EM 3-2377. After 6 o'clock.

SMALL COTTAGE, COUPLE ONLY FE 5-1333.

FOR RENT. FLORIDA COTTAGE. Accomodates 4. Modern. $300 per season. Write Postmaster, Fort Ogden, Florida.

FOR RENT FROM SEPTEMBER 7th to June 1st, 5 room modern furnished house. Hot water, oil heat. No objection to children. $75 per month, including electricity. $100 put up as security. Returned when renter leaves. 4650 McGinnis Rd. Holly, Michigan, MELrose 7-7055.

HOUSE FOR RENT FURNISHED. Call WAlnut 4-9274, Detroit 2919 Rowen Drive.

HOUSES AND APTS, FURNISHED and unfurnished. Tots welcome. FE 4-1444 before 6 p.m.
RUSSELL YOUNG
Rental Agency
43 Clark

PONTIAC LAKE 5 ROOM HOUSE OR 3-6138.

MODERN FURNISHED HOUSE for rent. Fully equipped for the winter. Woodhull Lake. OR 3-4163.

WALLED LAKE, 5 ROOMS, 2 BEDrooms lakefront modern, available Sept. 1, thru June 1. MA 4-2872.

WILLIAMS LAKEFRONT
Completely furnished home, including boat and motor, will lease one year to responsible tenant. Mr. Bartram for appointment.
HOLMES-BARTRAM REALTORS
4392 Dixie Hwy. OR 3-1950

Rent Houses Unfurn. 36

2 BEDROOMS GAS HEAT. 2 miles out. $65! FE 2-7189 after 6 p. m.

RENTALS OF ALL KINDS. FEE $10. THELMA M. ELWOOD, RENTAL SERVICE. FE 4-3583.

FROM SEPTEMBER 7TH TO June 1st, new 5 room modern unfurnished. Hot water, oil heat. No objection to children. $75 per month including electricity. $100 put up as security, returned when renter leaves. 4650 McGinnis Rd., Holly, Michigan, MELrose 7-7055.

3 ROOM HOUSE, BABY WELcome, inquire 5171 Thornapple.

MODERN, NEWLY DECORATED, 4 rooms and bath, adults only. FE 4-4097.

4 LARGE ROOMS, UPPER FLAT. 346 W. Pike St.

5 ROOM HOUSE, NORTH SIDE, available after Sept. 1. References FE 5-8982.

SAM WARICK HAS NEW 2 BEDroom house at $95, lease. Also 3 bedroom at $125. Located in Sylvan Lake. FE 4-5090

Rent Lake Property 36A

BY WEEK, FURNISHED LAKEfront cottage, screened porch, sandy beach. OR 3-8066.

CABINS ON LAKE ORION BY THE day, week or month. MY 3-4853 after 6 p. m.

COTTAGE AT WALTER'S LAKE, with boat, available August 29. MA 5-7899.

FURNISHED 4 ROOM COTTAGE. Modern. Reduced rates for the weeks of Aug. 28 and Sept. 4. Winter rates starting Sept. 11. MY 2-3431 Lake Orion.

FOR RENT IN BAYPORT ON Saginaw Bay by day or week. Modern. Will sleep 8 people. Excellent beach. Phone J. A Taylor FE 4-2544

MODERN ALL ELECTRIC CABIN on Pontiac Lake. Wonderful beach with boat. Playground for children. Pontiac Lake Tourist Ct. 8230 Highland Rd, OR 3-7700.

For Rent Rooms 37

A YEAR AROUND LAKEFRONT home. Newly furnished. Lease Sept. 15 to May 15, 9 mi. from Pontiac. EM 3-5408.

ONE LARGE, CLEAN ROOM. FE 2-2704.

1 LARGE ROOM, TV, BOARD optional. Suitable for 2 teachers. Close to Eastern and Longfellow Schools. FE 4-0795.

OR 2 GIRLS. PRIVATE ENtrance. Washing privileges. 3 blocks from town. After 5:30, FE 2-0663

1 OR 2 WORKING GIRLS, KITCHen privileges. FE 4-6606.

LARGE CLOSE IN ROOM FOR lady. $6. FE 4-3583.

2 ROOMS, 1½ MILES FROM PONTiac, suitable for 1 man. FE 5-0365.

ATTENTION TEACHERS; PROfessional people: Why live in 1 room? Nicely furnished 2 room studio apartment in private Auburn Ave. home. Bus stops at door. FE 4-2925.

BUSINESS GIRLS TO SHARE A room with twin beds. Everything furnished. Use of living room and kitchen. 5 minute walk from downtown. FE 2-3701.

CLEAN BEDROOM NEAR ST. Joseph Hospital, lady or couple preferred. FE 5-7513.

CLOSE IN, NICE ROOMS. MEN only. 46 Mechanic St.

CLEAN ROOM, GENTLEMEN only. FE 4-2295, 621 N. Perry.

HOME COOKED MEALS. HOME privileges. On bus line. FE 4-5383.

LARGE SLEEPING ROOM FOR ladies. 2 blocks from Sears. FE 2-1903

PLEASANTLY LOCATED. 5 MINutes walk uptown. Sleeping room for refined lady only. FE 5-3208.

SLEEPING ROOM IN PRIVATE HOME. OWN BATH. WEST SIDE. NEAR BUS. BUSINESS WOMEN PREFERRED. REFERENCES REQUIRED. FE 2-1357.

PRIVATE ENTRANCE. BUS STOP. Cooking, laundry. 499 W. Huron.

PLEASANT SLEEPING ROOM for gentleman. FE 5-0579.

LARGE ROOM FOR 2 GIRLS near bus. FE 4-3882

LARGE ROOM, W. HURON NEAR High School. Twin beds, private bath. Garage available. Non-smokers. FE 4-3126.

SLEEPING ROOMS FE 5-8723

2 CLEAN SLEEPING ROOMS FOR gentlemen. 199 Florence. FE 5-4697.

HURON HOTEL. CLEAN mod. rooms by day or wk. 45 W. Huron St. Ph. FE 2-3266.

ROOM WITH TWIN BEDS FOR 2 young men. 35 Whittemore.

HOUSEKEEPING ROOM FE 4-3300. No drinkers.

2 SLEEPING ROOMS FOR GENtlemen. FE 5-4560.

ROOM FOR GIRL OR YOUNG woman. FE 4-3862.

Rooms With Board 38

GENTLEMEN, PLAIN HOME, good meals, close to Fishers and Pontiac. FE 2-0318.

LARGE ROOM, CROSS VENTILAtion, twin beds, FE 2-3429.

SINGLE ROOM AND DOUBLE room. Home cooked meals. 234 E. Blvd. S

Convalescent Homes 38A

CONVALESCENT HOME IN COUNtry catering to both convalescent and non-convalescent. Home like atmosphere, spacious grounds. Scenic Convalescent Home, Pigeon Michigan. Phone Pigeon 147.

RESIDENT FOR 3 RETIRED PEOple including meals, within walking distance of downtown Pontiac. Single or double rooms with hot and cold water. $125 and $150 per month. Reply Pontiac Press, Box 69.

Rent Stores 40

61 MILL ST. 20x40 HEATED. $75 per month. Call Hotel Pontiac, FE 5-6171.

STORE BUILDING, GAS HEAT, good location, size 24x60. $75 month. 232 E. Pike. FE 5-2555.

Hotel Rooms 39

HOTEL AUBURN
Room by Day or Week
Also 1 to 2 Room Apartments
Cooking and refrigeration unit
464 Auburn Ph. FE 2-9239

HOTEL ROOSEVELT
PONTIAC'S LARGEST & FINEST
$12 WEEKLY
128 North Perry Street

Rent Office Space 41

MODERN OFFICE, HEAT AND water, Furnished. 3513 Elizabeth Lake Rd.

For Sale Houses 43

A HOME OF YOUR OWN

Ottawa Drive
Truly a grand three bedroom brick home with all of the appointments that will make for fine family living. This property absolutely has everything for your comfort and convenience. By appointment 'please.

West Side
New brick home in a grand neighborhood — has 3 bedrooms and tile bath with stairs to unfinished upstairs (for more bedrooms). Good basement, auto. heat, landscaped yard, fenced in rear. Asking $17,000, terms.

North
Off Joslyn—a 2 bedroom frame home in a fine neighborhood—has unfinished upstairs. Big lot and 20 x 30 garage. $7,950.

West Side
New brick home in a grand neighborhood — has 2 bedrooms and tile bath with stairs to unfinished upstairs (for more bedrooms). Good basement, auto. heat, landscaped yard, fenced in rear. Asking $17,000, terms.

WE BUY AND SELL LAND CONTRACTS
NICHOLIE
AND HARGER CO.
Open 8:30 'til 8:30
33 W. Huron St. Ph. FE 5-8183

ATTRACTIVE WEST SIDE HOME. 2 story frame, 7 rooms and bath, gas heat and garage. FE 4-7727.

ANNETT
OFFERS

Priced to Sell
5 rooms and bath in good condition. 3 rooms down, 2 large bedrooms and bath up. Full bsmt., H.A. stoker furnace, storms & screens, 1 car garage. Priced for quick sale.

Income—3 Units
4 3-rm., 1 4-rm., apartment and store building in good condition on corner lot 40x120. Building of brick and frame construction with new roof, siding, and oil furnace. Auto. water heater. Reasonable. $9,500, terms.

Near St. Michael's
6 room brick in nice condition, 3 rooms on first floor, 3 and bath on second. Full basement, automatic oil heat, screened porch, venetian blinds, storm windows & screens. 3½ car cement block garage, paved street. $10,750, terms.

4 Family—Close In
Large income 10 rooms & 4 baths, owner's apartment plus monthly income of $256. 2 apartments of 3 rms. and bath each on 1st floor. 4 rms. and bath and 3 rms. & bath on 2nd. 2 apartments furnished. Full basement with tubs, steam heat, newly painted exterior. Lot 83x150. $16,800, terms.

Privileges On Two Lakes
Beautiful two level ranch style home, 6 years old, 5 rooms & bath, heated garage, recreation room 14x25, full basement, lot 80x190, completely landscaped. Privileges on Cass & Elizabeth Lakes. $21,900, terms.

OPEN SUNDAY
2-6 P.M.

Pine Lake Front
Immediate Possession
Very large 3 bedroom 2½ bath home situated on beautifully landscaped lot with 155' of lake frontage. Very modern kitchen, extra large living room 16x24 with natural fireplace, full dining room, den, sitting room & lavatory on 1st floor. 5 spacious bedrooms & 2 baths on 2nd flr. Wonderful view from 13x30 glassed & screened porch. Basement, oil auto. H.A. furnace, 2 car garage. All home furnishings included in price at $45,000, terms. Between Long Lake road and Pine Lake road at 3184 Middlebelt road. Watch for open signs.

Roy Annett Inc.
REALTORS
28 E. Huron FEderal 3-7193
Open Evenings and Sunday 1-4

BELIEVE IT OR NOT!
Waterford Township
CRESCENT LAKE COUNTRY CLUB SUB.
Civilians $350 Down
FIRST SHOWING
2 BEDROOM
BEAUTIFUL RANCH TYPE HOMES
$7,000
Moden at 5508 Clinton River Blvd., corner of Pinegrove, 4 blocks N of Elizabeth Lake Rd. Open daily 10 to 9 Sat. and Sun. 10 to 9. Built by Vale Construction Co. Sold by HANNAN. LIncoln 4-4900.

Bateman
Luxury Living
At moderate cost. Situated on ½ acre among towering oaks on a paved road, makes an ideal setting for this 4 bedroom, 1½ bath home, fireplace, stramlined kitchen, full basement, oil heat and 2½ car garage. Much more, too at only $11,900. BETTER BE FIRST!

Off Sashabaw Road
A natural fireplace, 19 ft. living room, very modern basement too. 100x150 lot. A solid value. $9,950—terms.

Off Baldwin
Built in '50 and still in new condition, a 2 bedroom bungalow with all the extras, tile bath and kitchen, gas heat, storms and screens. Moderate down payment. GI balance is like rent. WE KNOW IT WILL AMAZE YOU.

LeBaron School
This immaculate home offers 2 bedrooms and bath attic up. Gleaming oak down, and large expansion floors, oil heat, fenced rear yard with shrubs and flowers. This is one of our best values at $10,500. THIS YOU SHOULD SEE!

Near St. Mike's
A 3 bedroom home you should see today. Carpeted living room and dining room, gas heat, garage and paved street. LET'S GO NOW!

Kampsen
Realtors FE 4-0528
377 S. Telegraph Eves. & Sun.
Co-operative Real Estate Exchange

TO FIND THE LOSER of that article you found, place a Found Ad in Pontiac Press. Wonderful for your conscience! Dial FE 2-8181.

SLICE OF HAM



"He claims the air is a lot better up there!"

For Sale Houses 43

ATTRACTIVE 6 ROOMS
Cedar Island Lake, plastered, paneling, oil furnace, fireplace, picture windows, good beach. South side. 9730 Cedar Park Rd.

ADAMS
LEBARON SCHOOL
Lovely modern home, 2 bedrooms, tile bath, plastered walls, hardwood floors. Full basement, oil heat, fenced yard for the kiddies. Will consider housetrailer as down payment.
INCOME
4 family apt. Good income. Nearly new. Call for further details.
COLORED
Very nice 2 bedroom home, full basement, nice yard. $1500 down. Call today, this won't last.
ADAMS REALTY CO.
382 Auburn Ave. FE 4-3393

BY OWNER, NEW SHELL HOUSE with finished basement, In Drayton Plains. OR 3-7072.

BY OWNER
Near Clarkston off Dixie Hwy. 1 year old 2 bedroom home, 940th. full basement lake privileges. $8400 with $1200—down. MAple 5-5008.

BEST BUYS TODAY
12 room home. Seven bedrooms, full basement and on a large lot. Located in Oxford.
3 bedroom lake front on Orion Lake. Priced at $18,500 with easy terms.
2 bedroom lake front on Elk Horn Lake. Priced at only $11,100 with terms.
5 room home with lake privileges on Orion Lake. This is a real steal at $8,200 with $2,000 down.
4 room home on four lots. Priced at $9,450 with $1,950 down. Hurry on this one.
CALL MYRTLE 2-3821
LAWRENCE W.
GAYLORD
46 E. Flint St., Lake Orion
Co-operative Real Estate Exchange

BETWEEN ROCHESTER AND PONTIAC
Neat 4 room house with utility room. Storms, screens, fenced yard. 1½ car garage. $4,000, terms.

VILLAGE OF LEONARD
4 room cement block house, lot 50x300 on paved road. Full price $3,000, terms.

SOUTH OF ROCHESTER
3 bedroom ranch style, fenced lot 80x135. Garage, 4 years old. $8,500, easy terms.
Maurice Watson, Realtor
426 W. Fourth, Rochester. OL 6-0371

BY OWNER 7 STORY 6 ROOM brick in Bloomfield Highlands. Priced at $15,800. Cash to mortgage. For further information call FE 4-2259

BRAND NEW 3 BEDROOM HOME. Full bath, large utility room, 1 acre of ground. Off Maybee Rd. $1500 down. FE 2-0981.

BARGAIN HUNTERS
This is right. We invite you to see this neat 2 bedroom bungalow situated on a 100'x183' lot. We know that this home should be sold for more money. However the owner wants cash for his equity to buy a business in Kansas City. We realize that buyers with cash are looking for bargains, so the owner has set a low price of only $7,500. If you love the flowers and fresh country air, you will move right into this lovely home with its cozy living rm., roomy kitchen, tile bath, 2 bedrooms and laundry-utility room. Ideal for a retired couple. $4,450 down. Phone today for an appointment.
WHITE BROS.
Phone OR 3-1872 or OR 3-1789
Open 9 to 6; Sun. 1 to 5

BUILD NOW
Attractive ranch homes, 2 and 3 bedrooms on concrete floors or full basements. Perimeter heat. Copper plumbing. Sizes 34 to 44 ft. Many designs to choose from. Priced from $6,500 to $13,000 on your lot.
We welcome your visit.
HERBERT C. DAVIS
4925 Pontiac Lake Rd. OR 3-7614

BY OWNER, 7 ROOM HOUSE, automatic gas heat, automatic gas hot water heater, 2 bathrooms, basement, 2 car block garage, paved street, bus line 1 block. FE 2-0375 after 3:30 for appointment.

CLARK
NEW 2 BEDROOM 1 FLOOR BUNGALOW. Ready for occupancy, desirable neighborhood, good school district. This home is well constructed, has beautiful light oak floors, plastered walls, nicely decorated throughout, large living room with dining El, well designed modern kitchen, 3 pc. bath with colored fixtures, plenty of closet space, wired for stove, large deep basement with space for recreation room, oil forced oil heat, electire water heater, laundry trays. You'll like it. Also the reasonable price of $10,800, with $3,000, down. Shown by appointment only, please.

5 acres $600. DOWN 4 rooms & bath, basement, paved road. Full price $5,950. Needs painting and decorating. Good construction.

EAST SUBURBAN. Neat 2 bedroom bungalow, carpeted living room, large kitchen with dining space, 3 pc. bath, basement, oil forced air heat large lot with garden space, 1½ car garage. $8,500, with $1,500. down.

Many more to choose from. Drive out to our office and look over our photo-listings. Parking at our door.

OPEN SUNDAY 10-4
CAMERON H. CLARK
FE 4-0482
1362 W. Huron St. Open evenings
Co-operative Real Estate Exchange

For Sale Houses 43

4 ROOMS AND BATH, 4 ACRES. Lake privileges. Plastered walls. $7,000, $500 down. FE 7-0251.

BY OWNER, 5 ROOMS, BATH, completely modern. Acre lot. Car and ½ garage. MA 4-3036.

BY OWNER
Sylvan Lake. 2 bedroom ranch home. Large living room, tile bath and kitchen. Gas furnace. Washer, dryer and other items included. Lake privileges on private beach. $16,500, terms available. Phone FE 2-7096.

BARGAIN
Semi modern 3 room house. Williams Lake privileges. OR 3-6857.

4 ROOMS AND BATH. FE 5-7819

COUNTRY HOME
Wonderful for children. Close to Rochester. 3 bedroom brick, natural fireplace, living and dining room carpeted, storms & screens. Newly decorated, ½ acre. Landscaped, fruit trees, good schools. $13,000, terms. OL 2-7419 or FE 2-9763.

7 ROOM HOME
New roof, siding, gas heat and extra shower bath. Three bedrooms, Living room, Sun room. Dining room & large kitchen with eating space. $13,800. $3800 down.

2 HOUSES
GOOD INCOME — Over 1½ acres frontage on Oakland Ave., a 2 bedroom bungalow with basement and a 3 bedroom home without basement. Property zoned manufacturing, many possibilities for additional income. $16,900. Terms.
J. R. HILTZ
REALTOR
FE 5-6181 1011 W. Huron St.
Open Eves & Sun.

CHARLES
JUST BEAUTIFUL! And such a bargain! Brick ranch home 26x71 ft. Built this yr. on lot 100x150 ft. 2 big picture windows in 14x19 living room 2 car garage. Only $14,200, terms.

BASEMENT RECREATION ROOM with stone fireplace and powder room features this stunning new 24x45 ft. brick ranch home on lot 100x300. Price dropped to $20,500, terms.

CEDAR SHAKE RANCH HOME. 38x56. Built in 1954. Has 3 big bedrooms PLUS a den. Full basement. Heated plastered garage. Only $19,500, terms.

SYLVAN VILLAGE 9 room brick, fully carpeted, awninged front porch overlooks Sylvan Lake. It has everything for luxurious living. Immediate possession. $24,500, terms
B. D. CHARLES, Realtor
FE 4-0521
1717 S. Telegraph, open evenings
Co-operative Real Estate Exchange

$53 MONTH
Includes taxes and insurance. 2 bedrooms, full bath, plastered walls, hardwood floors, storms and sceens. Completely redecorated. Immediate possession. $1500 down. Balance $6000. Mortgage ready. 478 Nevada. By A. Kollin. FE 4-0462.

$1,300 EQUITY
7 ROOMS AND BATH. LAKE privileges. $40. monthly payments. Call FE 8-1264.

$800 DOWN
West suburban 3 bedroom home partly modern, good size barn (easily converted into home) 4 large lots. Located in small thriving village No ban on house-trailers. Complete price only $3950. Hurry!
Dorothy Snyder Lavender
REALTOR
3140 W. Huron St. FE 2-4411
Office open 10 to 4 Sunday

DEQUINDRE M-59, 2 BEDROOMS, lot 160x135, 2½ car garage, horseshoe drive, $10,000. 2155 Dawes. Utica, REpublic 3-4900.

Drayton Woods
Your opportunity to purchase a nearly new attractive well planned 2 bedroom home with breezeway & 2 car garage. With many added features found only in better homes. Situated on a large lot beautifully landscaped. May be purchased at the exceptionally low price of $11,500. FHA terms available. Complete information call.
H. C. DAVIS
OR 3-7614

EQUITY IN 2 BEDROOM HOME with lake privileges on Middle Straits Lake. Close to schools and shopping district. Equity $1400. EM 3-3146.

ELIZABETH LAKE ESTATES
3 bedrooms, full basement, tile bath, now being completed. $12,000 on either GI or FHA mortgage. You'll have to hurry.
WM. A.
KENNEDY
REALTOR
Open Evenings 'til 8 p.m.
3097 W. Huron. FE 4-3569

ELM ST.
5 room modern home in good condition. Basement, gas heat and garage. $6950 with terms.
CARROLL G. PORRITT
26½ West Huron FE 2-7134
Eve. Call FE 2-7282

EAST SIDE
6 room modern, Living room, Dining room and kitchen down. 3 bedrooms and bath up. New gas furnace. Automatic hot water heater. Lot 168 ft. deep. Close to school. Offered for only $7200. $1850 down $55 mo.
WILLIS M. BREWER
Roosevelt Hotel FE 4-5181

EXCLUSIVE DRAYTON WOODS. Wooded ranch site, custom built-ins will build to suite your plans or ours. Models on Sill Lake near Walton Blvd just north of Silver Lake Rd. Cogen Builders. OR 3-7669. LI 8-0143

6 ROOM HOUSE WITH 2 LOTS, by owner. A very good buy at $6,500, with terms. 1351 Cherrylawn. FE 4-8164.

For Sale Houses 43

OPEN
SAT. & SUN.
2 NEW BRICK HOMES
F. O. RORABAUGH
Office Woodward at Square Lake
FE 2-3053

EVERYTHING FOR $9,950
This most attractive 2 bedroom home has dining room, plastered walls, oak floors, full basement, plus cozy apartment upstairs. Well constructed and in excellent condition throughout. Side drive and garage. Lovely lot 84x264 with shrubbery and fruit trees. Waterford school bus service. Lake privileges, 3 miles west of Pontiac. Cash to new mortgage. Will consider trade in Huron Gardens.

2 FOR 1 BARGAIN
20x40 block building, suitable for repair shop dressmaking shop, beauty shop, etc. Together with a cozy 3 room apt. rented at $40 monthly. Plus a separate 2 bedroom home. Has basement, Coleman furnace, fenced in yard. Near Dublin School. Only $8,000 with $2,000 down.

734 GENEVA
Beautiful Lakewood Farms Sub., 1 mile out Huron past Elizabeth Lake Rd. Attractive modern ranch home. Lot 100x300. FHA terms. Shown by appointment only.
$450 DOWN
to qualified GI. Immediate possession. 2 extra large bedrooms, plastered walls. Oak floors. Colored bath. Automatic heat. School bus to Waterford School. Privileges on Elizabeth Lake. $9,950.
THELMA M. ELWOOD
5143 Cass-Elizabeth Lake Rd.
FE 5-1284, FE 4-3644 Open 9 to ?

$1,000 DOWN
2 BEDROOM with large kitchen finished in knotty pine, double sink, and lots of cupboards, oil heat, fenced rear yard, and newly painted. Immediate possession and only $6,850.

SYLVAN LAKE
2 BEDROOM RANCH home, lge. carpeted living room, large kitchen, oil forced air heat, breeseway finished in knotty pine, two car garage, lot 84x130 on canal close to the lake. Terms can be arranged.
IVAN W.
SCHRAM
FE 5-5091 or FE 5-2564
26½ W. Huron St. Realtor
Co-operative Real Estate Exchange

IN OXFORD
4 bedroom home with 1 bedroom and complete bath, kitchen, dining room, living room down. 3 bedrooms and semi-bath up. Nicely landscaped lot 50x250. $2,500 down. See H. A. Fritz, 40 W. Burdick St., Oxford, Mich., salesman for
ED NORDMAN, REAL ESTATE
175 S. Main St., Romeo, Mich.
"Watch for the red & white house"

EAST SIDE, 3 ROOMS, COMplete bath, gas electric, city sewer, automatic water heater, oak floors, very clean, fenced yard, almost new garage, city bus, $1500 down. Rose McLarty. FE 3-2162 or FE 5-3079.

FOR SALE
40 acres on M59, Montmorency Co. Modern year around home, garage, with 1300 ft. trout stream frontage. $10,500 terms.
W. E. Widdis, owner
Atlanta, Michigan.

FLORENCE AVE.
7 room modern 2 bedrooms down, 2 up with 'till bath, corner lot, 50x150. Priced $6,800, terms.
Russell A. Nott, Realtor
170 W. Pike FE 4-5905

GILES
$772 DOWN
No extra hidden charges on this NEW F.H.A. 2 bedroom home. The above price includes mortgage costs, insurance & taxes, but at this low price we have sold all but one house. Some lucky person will get it so be first.
GILES REALTY CO.
92 W. Huron FE 5-6175
open 9 till 9

3 BEDROOM BRICK, 4 YRS. OLD, f

For Sale Houses 43

N HOLLY, 4 FAMILY BRICK, steady income. Convenient to downtown. Price $12,000. Call MElrose 9-3511 after 5.

IMMEDIATE POSSESSION
5 ROOMS, UNFINISHED ATTIC, $2500 down to a 4 per cent mortage, 316 First st.

KENT
Established 1916

TWO FAMILY. East-side income. 4 rms. and bath down, 3 rms. and bath up. Furniture included on 2nd flr. Fully insulated, full basement with gas heat, paved street on bus line. Let this rent money help you pay for your home. $12 000 with only $2,500 down.

NEAR ST. FRED'S. Ideal home for large family. 5 bedrms. 1½ baths, ful basement with gas furnace, fully insulated. Could easily be a 2-family. 2-car garage, cement drive, paved street $11,000 with $2,500 down.

3-BEDRM. BRICK. East-side home. Oak firs., full bath, venetian blinds, full basement, garage. See this home now at $6,750 with only $2,225 down. Call tonight.

TWO FOR ONE. 2 houses for price of one. Good 3-bedrm. modern home with full basement, gas heat plus 3-rm. home rents for $60 per mo. Total price $7,950 with $2,450 down. Your rent payments will pay for your house.

FLOYD KENT, Realtor
24 W. Lawrence FE 5-6105
Open Eves
Next to Consumers Power

KEEGO HARBOR
8 room modern. Large fenced in lot. Close to schools, quick possession. $8,300 with terms. Jesse R. Griggs. 170 W. Pike. FE 5-8341

5 ROOMS, UTILITY & BATH. Oxbow Lake. Inquire, 6560 Cooley Beach Dr.

LAKE ORION
BY OWNER
IMMEDIATE POSSESSION
NEW three bedroom ranch type near Buckhorn Lake. Save $1000 by finishing decorating. Attached garage. Open Saturday and Sunday. 165 Park View, or phone owner Royal Oak, Lincoln 6-9246.

MILLER
VETERANS
Existing and new homes in desirable locations with low down payments on GI and FHA loans.
NORTH
2 bedroom home with bath, full basement, 1½ car garage, insulated. Near bus and school. A good buy! Can be GI financed.
NORTH
3 bedroom home with full basement. Gas furnace. Full bath. Excellent location. Oak floors. Entrance closet. Can be GI financed.

STONE
STONE REALTY CO.
819 Joslyn FE 3-9253
9 to 8 p. m. daily; Sun. 1 to 5

NO MONEY DOWN

3 BEDROOM RANCH TYPES FOR GIs

OPEN EVERY DAY
1 TO 8 P.M.

Drive out the Dixie Hwy, turn left on White Lake Rd., 6-10 of a mile to model.

WRIGHT-VALUET
345 Oakland
FE 5-0693 FE 5-9441

NEAR ST. MIKE'S
Large 6 rm. home on good paved street. Has living rm., dining rm., kitchen, parlor and part bath dn., 4 bedrooms and full bath up, full basmt. H. A. heat, gas water heater, 2 car garage. Only $10,000.

GI
Brick, 3 bedrm. ranch type homes. Lots 75x154 in an excellent location. All plastered walls, forced air auto. oil heat, auto. hot water heater, select oak floors. Just $1,375 down including mortgage costs.

John K. Irwin
REALTOR
Since 1925
101½ N. Saginaw St.
Phone FE 2-4031 Eve. FE 2-1804

3 BEDROOM MODERN HOME, needs some finishing. 5820 Crescent.

LIVE WHERE YOU PLAY
AT PLEASANT LAKE
Only 9 left of our new fully modern 2 bedroom homes. Automatic heat, 17 ft. living rooms, large lots paved streets, lake privileges, low taxes. Only $39.33 monthly. Taxes included. As low as $700 dowr plus mortgage costs. Model open daily. Take Elis. Lk. Rd. 6 miles west of Telegraph Rd. to Pleasant Lake.
JOHN J. DYER
4314 W. WOODWARD
Royal Oak Liberty 9-3220

2 ACRES, 4 ROOM HOUSE, 2 car garage, $4950. Terms. 2 acres, large modern basement house, large barn at steal at $4750. Terms.
Waterford, with lake privileges. 2 lots wooded. Modern 2 bedroom house, only $6500. Terms.
Waterford large 3 room house, paved road only $650 down.
GEO. MARBLE REALTOR
6261 ANDERSONVILLE RD., WATERFORD.
PHONE OR 3-1266

LAKE ORION
5 rooms bath. Oil furnace. Lakefront $1,000 down.
WALTER GREEN MY 3-5831

LAKEFRONT, NEW 5 ROOM year-round home. Plastered walls, oak floors, tile bath, large lot. $10,500, $1,500 down. FE 3-5562.

For Sale Houses 43

OPEN
For Inspection
SUNDAY, AUG. 29 2 TO 4
2 expandable homes on Forest Drive, Fairfield Park, near North Id. Full basement, oil, hot air heat. Large lot. Price $10,900.
LEE LUMBER CO.
FENTON, MAIN 9-2211

OPEN
2-4 SUNDAY
175 EARLMORE
Five room home, two bedrooms, piece bath, with shower, new gas furnace. This is a good deal, $10,750. Cash to GI Mortgage.
LAWRENCE W.
GAYLORD
REALTOR
LEAVING STATE. EQUITY IN 5 rooms and bath at discount. 220 W. Columbia.

MONEY MAKER
1 block from north Saginaw St. 4 three room apartments, $60.00 a week income. Large rooms. $10,000. Call to see this today. FE 4-9584.

NEWLYWEDS
FURNISHED two bedroom home, west suburban. Everything included for $7,400 $60.00 per month payments. Lake privileges.
LAWRENCE W.
GAYLORD
Open 9-9 136 East Pike St.
FE 4-9584

N. E. OAKLAND LAKE PRIVILEGES. 64 ft. ranch type, 3 bedrooms. 100x264 ft. lot. Terms, furnished, $11,150. OR 3-2449.

OPEN HOUSE
SUNDAY
2 to 5 p.m.
311 EDGEWOOD DR.
Brendel Heights Subdivision
BRENDEL HEIGHTS SUBDIVISION
Drive out M-59 10 miles west from Telegraph and Huron (see open sign), turn left on Edgewood.

New modern ranch type home, large living room, sunny modern kitchen, tile bath, 3 large bedrooms, good size utility room, automatic oil heat, well shaded lot 100 x 190. Lake privileges. School bus. Close to stores and transportation. $1650 down will handle. Terms.
Dorothy Snyder Lavender
REALTOR
3140 W. Huron St. FE 2-4411
Open 10 to 4 Sunday

OPEN
Sunday 2-6
MR. PROFESSIONAL MAN
It will cost you a lot of money, but here is a lot of house. In this really beautiful, new 4 bedroom home on MacIntosh Lane in the Edwin S. George Foundation Property.
Go out to Franklin and Hickory Grove Rds., turn west and go 4 blocks and watch for open signs.
OFFICE OPEN 9-8
OPEN SUNDAY 1-5
A JOHNSON, Realtor
FE 4-2533
4704 S. Telegraph Rd.

OPEN
New Low Down Paments
2 to 5 p.m. Sunday
Brick, 3 bedrm. G. I. ranch type homes, clean, new desirable section. Large lots, 75x154, air oil heat, auto. 66 gal. hot waterheater marble sills, lovely plastered walls—choice of decorations, select oak floors and many other desirable features. Down payments as low as $1,375.
Go out W. Huron (M-59) to Waterford Twp., Hall, turn right ½ mi. to open sign. Salesman on property.
John K. Irwin
REALTOR
Since 1925
101½ N. Saginaw St.
Phone FE 2-4031 EVE. FE 2-1804

OPEN
SUNDAY 12-4 P.M.
4901 HALSTEAD ROAD
Upper Straits Lake Area, south of Pontiac Trail. 2 bedrm. modern home, full basement with oil heat 3 acre of ground. $15,000 with $5,000 down.
FLOYD KENT, Realtor
24 W. Lawrence Open Eves.
FE 5-6105
Next to Consumers Power

OPEN
SUNDAY 10-6
$6,950—OUR SPECIAL of the week. Very attractive and brand-new ranch bungalow, 23 ft. living room with dining ell, exceptionally large bedrooms with sliding windows, well planned kitchen. LOOK at what you get for only $6,950! Full 3 piece bath, well, septic, automatic hot water, automatic oil furnace, double kitchen sink and large picture window in living room. Walls are all taped and ready for paint. Exterior all completed. "Here is the home that the town is talking about." Oh, yes the down payment is only $1,250.
DIRECTIONS: Out Elizabeth Lake Road to Crescent Lake, continue on the right around the lake to Clayburn, go South on Clayburn to Rivard and it is the sixth house.
L. H. BROWN, Realtor
1362 W. Huron FE 2-4810
Member Co-op Real Estate Exch.

OXFORD—4 BEDRMS.
Well constructed 8 room home nicely located and offering 4 bedrooms, 2 baths, fireplace, basement and garage. House in good condition. Price, $11,250 with terms.
MEAGHER REAL ESTATE
Oxford, Mich. OA 8-3122
2 BEDROOM G.I. RESALE. CALL FE 2-6985.

OPEN HOUSE
SUNDAY
1569 LAKEVIEW ST.
SYLVAN VILLAGE
Lakefront lovely modern completely furnished (with good furniture) 3 bedroom home. Large panel living room with fireplace pleasant dining room, tile bath and tile kitchen. Large recreation room, with fireplace, automatic oil heat, 2 car garage. This home is in excellent condition inside and out. Large well landscaped completely fenced lot. Extending from Lakeview St. to Garland St. Please enter grounds from Garland St. Look for open sign. This is an exceptional buy, $5000 down will handle.
Dorothy Snyder Lavender
REALTOR
3140 W. Huron St. FE 2-4411
Office Open Sunday 10 to 4

For Sale Houses 43

NICE 3 ROOM AND SUN PORCH, good location and school. Lake privileges. $7,900. $3,000. down. EM 3-2080.

O'NEIL
OLIVER STREET — 6-room brick. Living room, dining room, and kitchen down, 3-bedrooms and bath up. Oil furnace in the full basement. Venetian shades. 60x170' shaded lot, $9950.

INCOME — Furnished!! 4 apartments. One 4 - room apartment and three 3-room apartments. Oil furnace, practically new roof. Paved street location close to downtown; good investment for $9950.

SYLVAN CITY — You'll enjoy the complete comfort of this sharp 2-bedroom home, surrounded by stately oaks. Living room, dining room, and pleasant kitchen down. Also heated sunporch. 2-bedrooms and bath up. New gas furnace!!! See this one today. It's for you!! $11,500. Good terms.

WEST SIDE BRICK — The best terrace we have ever offered; "super" decorations throughout, modernized kitchen, master bedroom 12x16, New Timken oil furnace in the full basement, automatic gas water heater. You can't beat this one for economy. See it today for sure. $8450.

INDIAN VILLAGE BRICK — Everything to contribute to the pleasure and comfort of gracious living. Vestibule entrance to 20' living room, natural fireplace, family dining room, (both living and dining rooms richly carpeted), super special kitchen with tile features and snack bar; 2 nice bedrooms, tile bath with shower, space for 2 additional bedrooms and full bath in the spacious attic. Complete basement with all utilities, oil furnare. Well landscaped & shaded lot, 2-car garage. Original owner must sell, see today

RAY O'NEIL, Realtor
75 W. Huron Open 9-9
Phone FE 3-7103 or FE 8-0789
Co-operative Real Estate Exchange

OPEN
SUNDAY 1 TO 6 P.M.
ELIZABETH LAKE ESTATES
421 S. WINDING DRIVE
First showing of our new 3 bedroom home in this fine lakeside subdivision. This home is ready for interior painting so select it now and choose your own interior colors. Full price $11,800 with $1,500 down to veterans. To reach model home drive out Elizabeth Lake Rd. to S. Winding Drive then left 2 blocks to property.
WM. A.
KENNEDY
REALTOR
Open Evenings 'til 8 p.m.
3097 W. Huron FE 4-3569

OPEN
Sunday 2 to 6
371 South Avery — Seldom do we offer such an outstanding home in this exclusive Lakeside subdivision for only $12,950. Vestibule entrance to spacious living room, a family dining room, efficiency kitchen that's "super". Tile bath and 3 large bedrooms down — Oh yes!! 2 more large bedrooms are partly finished up. Recreation basement, oil furnace; home has hardwood floors and plastered painted walls. It's a "Honey." Drive out Sunday. Mr. Skelton will proudly show you through.
RAY O'NEIL, Realtor
75 W. Huron open 9-9
Phone FE 3-7103 or FE 8-0789
Co-operative Real Estate Exchange

OPEN
SUNDAY 1-5
304 PIONEER
$18,500 PIONEER HIGHLANDS SPECIAL. Attractive and well designed 3 bedroom brick ranch bungalow home. Conveniently located to Webster School, Sylvan Lake, Tel-Huron shopping center and city bus. 23 ft. living room and dining ell with attractive built-in planter. Modern kitchen—gally decorated tile bath, carpeting and draperies included. Full basement with automatic a.c. heat, aluminum storm sash with roll screens. Many other desirable features such as paved patio and cement drive. "Quick Possession As Present Owner Is Leaving The City." Remember—OPEN SUNDAY 1-5—Mrs. Hoyt in charge.
L. H. BROWN, Realtor
1362 W. Huron FE 2-4810
Member Co-op Real Estate Exch.

ONE OF THE BEST—PIONEER HIGHLAND LAKEFRONT
4 bedroom ranch brick home, 32 ft. carpeted living room, natural fireplace, breakfast room, snack bar, all elec. kitchen, picture windows overlooking Sylvan Lake, 12x16 knotty pine sun room, basement with 2 car garage, recreation room, natural fireplace, mahogany bar, plus complete kitchen, powder room and shower room, screened patio cement break water, 40 ft. dock, 4 yrs. old, price and terms.

5 ACRES — $1500 DOWN
5 room bungalow, full basement, full bath, large kitchen with lots of cupboard space, lots of shade, only 7 miles from cuort house. $6500. Full price sq hurry.

WEST SIDE
6 room bungalow full basement, near Washington Jr. High School, this home has oak floors, plastered walls, living room and hall are carpeted, natural fireplace, auto. oil heat, full price $8750. easy terms for quick sale.

Russell Young
REALTOR
412 W. Huron St. FE 4-4525
Open Eves. 'til 9 Sun. 'til 5

OPEN HOUSE
1 TO 5
AT 1650 M15 CLARKSTON
The owner of this fine home has opened it for your inspection. A 5 room modern ranch type bungalow with its distinctive tile roof and attached 2 car garage on a large 80x180 ft. lot. On paved street. Features 2 large bedrooms. Tile bath. Spacious kitchen and dining area. Nice utility room. Vestibule entrance. A large carpeted living room. Beautiful fireplace. Drive out Dixie Highway to M15 and turn right to White Bros. open sign The full price of this fine home is $13,900. See it before you buy
WHITE BROS.
Phone OR 3-1872 or OR 3-1769
Open 9 to 8; Sun. 1 to 5

ONE AND ½ STORY 2 BEDROOM near school. Call FE 4-9050.

LAKE ORION
Modern 6 room home located in good residential area. Offers 3 bedrooms, full bath, basement and furnace. Price $7,900 cash. Meagher Real Estate, Oxford, Phone OA 8-2593.

For Sale Houses 43

3 BEDROOM RANCH TYPE home. On lot 100x325. See P. W. Dinnan & Son, 66 W. Huron. Real Bargain.

OPEN
Tonite & Every Nite
6 to 8
1800 Revere — You'll certainly be surprised to see these brand new 3-bedroom bungalows located so close to Scott Lake for only $6950. Picture window, oil furnace, electric water heater, flush doors, large shaded lots. Value plus. Only 2 to choose from. Payments $44 per mo. include taxes and insurance. Drive out Scott Lk. Rd. to Watkins Lake Rd., turn left to open sign.
RAY O'NEIL, Realtor
75 W. Huron Open 9-9
Phone FE 3-7103 or FE 8-0789
Co-operative Real Estate Exchange

Orchard Lake Village
3-4 bedrooms, 2-2½ baths, rumpus room, 2 car heated garage, gas heat, paved road, one block to public and parochial schools, one mile to shopping area, ½ block to private sandy beach and boat harbor on Cass Lake.
OPEN SATURDAY SUNDAY AND WEEKDAY EVENINGS
Go out Orchard Lk. Rd. to Commerce Rd., one block West and then right to model.
KINZLER CONSTRUCTION CO.
PHONE MI 4-0908 OR MI 6-4811

OPEN
$100 Dn.
You can have a 3 bedroom ranch type home built on your free and clear lot with the best of materials and workmanship. This home is complete on the exterior and ready for you to finish the inside.
One of several models open for your inspection at the corner of M-59 and Williams Lake Rd., approximately 1½ miles west of the Pontiac City Airport.
F. C. Wood Co.
REALTOR
Cor. Williams Lake Rd. & M-59
OR 3-1235 Office Open 9-7

OPEN
SAT. AND SUNDAY
We are now completing our first new Capri for your inspection, it will be beautifully furnished. We have 14 home sites and will build to your order, three bedrooms, attached garage, fireplace, storms and screens. All in the $16,000 to $16,500 price range. Drive out Dixie to Silver Lake Rd., turn right to Walton and left to INDIAN POINTE just ¼ mile past Clintonville Rd. before you get to Sashabaw Rd. Salesman on property after 2 P.M. We will build on your lot.
JUST A NICE HOME
In an A-1 neighborhood near Williams Lake. Large well landscaped lot with 1948 snow white frame with breezeway and huge 2 car garage. Exceptionally neat and attractive. Two large bedrms. large living room, ceramic tile bath, and high and dry basement. Another dandy, folds, at $15,000 with only $4,000 down.
PAUL A. KERN, Realtor
31 Oakland Ave. FE 2-8206
"Real Estate Since 1919"

OPEN
Sunday 1 to 6. New modern 2 and 3 bedroom bungalows, full basements, oil furnaces, plastered painted walls. Highgate Ave. north of Crescent Lake. Take Elizabeth Lk. Rd. past Crescent Lake to Clinton River Drive. Turn right follow open signs to Highgate. $10,300 to $10,900, terms.
PONTIAC REALTY CO.
737 Baldwin FE 5-8278

OPEN
SUNDAY 1 TO 5
920 JAMES K BOULEVARD
Telegraph Road, 2 blocks south of Voorheis road to 920 James K Boulevard.
PIONEER HIGHLANDS BRICK
PONTIAC SCHOOL SYSTEM
You'll say time well spent, adoring this immaculate home of seven well planned rooms, from the vestibule entrance to an attractive living room with wall-to-wall carpets and natural fireplace, throughout the 5 rooms down Featuring 4 tile bath and 2 large bedrooms, 2 bedrooms with closets and open hall up with built-in book cases, 2 cedar closets, full basement, space for recreation, oil heat, storms and screens, 2 car brick garage with paved drive, corner plot of 3 landscaped, shady lots with 132 ft. frontage on James K. with private park privileges to Sylvan Lake. Offered at $21,450, terms. OWNER TAKING POSITION IN ANOTHER CITY. YOUR HOST—MR. WELCH
To Buy—To Sell—To Trade
YOU BUY IT—WE'LL INSURE IT
MAHAN
REALTY CO., REALTORS
Co-operative Real Estate Exchange
FE 2-0263
Open Eves. 'til 9; Sun. 10-4
1075 W. Huron
NEXT DOOR TO BRANCH POST OFFICE

Partridge
IS TH "BIRD" TO SEE
BRICK RANCH PLUS INCOME
A deluxe brick ranch home with extra large living room, tile bath, full basement with recreation room. Oil heat, plenty of storage space, 1 car garage. Income separate from home brings in $70 per mo. Close to stores and school Takes $5,000 to handle.
WORK NEAR DETROIT?
Then, this is just the home you've been looking for. This almost new brick ranch home is located in friendly Oak Park, only 2 miles from the new Northland shopping center. All tile bath, full basement, gas het, oak floors and many other fine features. best of all the full price is only $15,250. Check on this today.
WARD E. PARTRIDGE
REALTOR FE 2-8316
43 W. Huron St.

MORRISON-HEUGH CO.
172 West Ann Arbor FE 5-8821
NEW HOME 26x26. DOUBLE LOT. By owner. East side. FE 4-9223.
5 MODERN ROOMS, FURNISHED. Cheap. 184 Prospect St.

CARNIVAL by Dick Turner



"I want something just a shade too expensive for me to dry!"

For Sale Houses 43

2 ACRES
5 room home. Hardwood floors, oil furnace. Full basement. Laundry trays. 2 car garage. Only $2,000 down.
IMMEDIATE POSSESSION
Brand new ranch type home. 3 bedrooms tile bath. Full basement. Nice quiet location in city.
SUBURBAN
2 bedroom home, 2 nice lots. Only $650 down.
CUCKLER REALTY
236 N. Saginaw FE 4-4091
Eves. FE 7-6143; FE 5-8319

$45 MONTH
Includes taxes and insurance. 2 bedrooms. Full bath, plastered walls, hardwood floors, aluminum storms and screens, garage, lake priv'es. Very nice. $2,100 down.
$800 down $2,50o full price. Two bedroom, Perry Lake.
PANGUS 1919 M-15
Ph. Ortonville 132 Reverse charges

734 GENEVA
Beautiful Lakewood Farms Sub. 1 mile out Huron past Elizabeth Lake Rd. Attractive modern ranch home. Lot 100x300. FHA terms. Shown by appointment only.
THELMA M. ELWOOD
5143 Cass-Elizabeth Lake Rd.
FE 5-1284, FE 4-3644 Open 9 to 7

3 BEDROOM SHELL HOUSE WITH full basement. OR 3-7766.

$500 DOWN
FULL DOWN PAYMENT, NO MORTGAGE COSTS, NO HIDDEN COSTS.
Your Choice of 6
2 WITH FULL 11 BLOCK BASEMENTS, 4 WITH UTILITY ROOMS, FULLY INSULATED 2x6 CEILING JOIST, 2x8 ROOF RAFTERS, WOOD FLOORS, CEDAR SHAKES ON EXTERIOR. 2 AND 3 BEDROOMS, LOTS, 80 FT. FRONTAGE, NEAR WILLIAMS LAKE. THESE ARE NOT FHA AND ARE NOT GI HOMES. YOU BUY FROM THE OWNER AND BUILDER, WORKMANSHIP AND MATERIALS FULLY GUARANTEED
Arthur C. Compton & Sons
4900 W HURON ST. PHONE OR 3-7414, EVES. FE 2-7058.

PERSONALIZED HOMES BY PALMER — OR 3-9815

PAVED STREET
East side modern 6 rooms, garage, nice fenced yard, screened porch, near store, bus and school. Quick possession. $7,400. Fair down ayment.
ROSE MCLARTY
FE 2-2169

ROCHESTER AREA
6 room modern house, garage, 3 bedrooms. $11,000. Modern 7 room, brick home, ½ acre lot. $15,500. Charles Melick, 920 West Fifth St., Rochester. OL 6-0611 or OL 1-6634.

RANCH TYPE 4 ROOMS AND bath, 2 car garage. ½ acre lot. Inquire 802 E. First.

SMART BUYS
WING LAKE AREA
Well built 6 room home situated on approximately an acre. The view from the bay window shows the beautiful flower and vegetable garden with Wing Lake just beyond. Few parcels in this area are available at the price of $27,-000 with terms.
IDEAL SMALL FARM
15 acres of very tillable soil with beautiful apple and peach orchards. 400 grape vines The home has modern 4 bedrooms. Excellent condition in and out. The low price is $10,000 with terms.
EAST SIDE
Here is a good 3 bedroom home. Ideally situated close to schools, stores and transportation. Large rooms, good yard. Shade trees. Garage. This is an excellent buy!
CRAWFORD
AGENCY
OPEN EVES.
53½ W. Huron FE 4-1549
SELL OR TRADE 2 HOMES IN Tawas City. FE 2-1466.

SPECIAL
$200 DOWN
2 lots on canal front. Large 4 room cottage type home with fireplace and part bath. Located 9 miles west of town. Call in person at Stout Real Estate, 77 N. Saginaw St. Pontiac, Michigan. No Phone information.

SEE THIS SUNDAY
NEAR MACEDAY LAKE
We want someone to look at this home that has been shopping around and knows what's on the market for $10,000; because we know that if you've looked at a lot of homes you'll say that our listing is one you never dreamed you'd find. If you enjoy a beautiful, well landscaped lot with fenced back yard and swings for the kiddies, lots of shade and flowess, then you owe it to yourself to look at this before you buy. This home is very roomy with its large kitchen and dining area, large living room and sun porch much larger than average utility room and plenty of sleeping area for you and your family. There's a 1½ car garage with stove and work bench. This home has automatic oil-fed hot water heat which assures you and your family of a comfortable winter for less than $100 a year in fuel bills. The full price is $9,950 with $2,000 down. $65 mo. What are you waiting for—call now!
WHITE BROS.
Phone OR 3-1872 or OR 3-1769
Open 9 to 8; Sun. 1 to 5

For Sale Houses 43

STARTER HOMES. 3 BEDROOMS with lake privileges on Middle Straits. $600 down $55 monthly.
LAKE LAND CO.
924 N. Pontiac Trail, Walled Lake

6 ROOM HOUSE NEAR EASTERN Jr., low down payment or will take housetrailer. OR 3-4360 after 5:30.

STOUT'S
BEST BUYS TODAY
Elizabeth Lake Brick
A hard to find English Colonial brick, so you will have to hurry. This outstanding family home has 20' living room with fireplace, family dining room large kitchen one bedroom and part bath down, 2 bedrooms and bath up. Full basement with stoker steam heat and auto water. Fully insulated, complete storms and screens, 2 car garage. Offered at $16,-500 with $3,500 down and fast possession.
$1,500 Down—Ranch
Situated west of town with privileges on Williams Lake. 61x326 fenced site. The cozy 24x36 home has 4 large rooms, basement with oil furnace. Also utility room for laundry. Complete storms and screens and insulation.
$950 Down
Just off Oakland Ave. close to Wisner School. 2 bedrooms and bath. Oil circulator heat. Large fenced lot. Quick possession.
West Bloomfield Ranch
1952 built and you will like it and buy the minute you see it. This good looking home is a 4½ room with breezway to 1½ car garage. The 6' living room has wall to wall carpeting and corner fireplace exceptionally large youngstown kitchen, 2 spacious bedrooms with double closets, modern bath, auto heat. Landscaped lot. Daniel Whitfield school district.
2 Houses—2 Acres
One is a good looking ranch type home with 22 foot knotty pine living room, modern kitchen, 2 bedrooms, bath and garage. The other home is a cute large 3 rooms and bath that rents for $55 monthly. Located in Lake Orion.
8 Family Income
Mostly furnished. Paved street close downtown. Income over $5000 annually. Big lot. Seller will accept land contracts as down payment.
Edw. M. Stout, Realtor
77 N. Saginaw St. Ph. FE 5-8166
Open eve. till 8:30

SELL OR TRADE. 4 BEDROOM brick home, modern, 2 car garage, 3 acres on Pontiac Lake Road near lake. Call Clifford Stanley, Fenton, Phone MA 9-9187

$9,000
Lovely neat and clean 3 bedroom home. Full bath up and stool and shower in basement. Luxaire gas furnace, 2 car garage, garden space and $2,725 down. Balance $45 mo. or will trade for suburban.

$870 DOWN
Neat and clean 5 rooms. Oak floors, bath, large front porch, and 1½ blocks to school. Full price, $5,250.

$10,425
Off Joslyn, five rooms, oak floors, plastered walls, tile bath with shower, basement, oil heat, screens and storms. Good neighborhood. Close to school.
OPEN SUNDAY 1-5
IRWIN & ROSA
REAL ESTATE
269 Baldwin Avenue
FE 5-0101 FE 2-8544 FE 2-2161

$1,000 DOWN
BEAUTIFUL LAKEFRONT
Five lovely rooms, fireplace, full basement, oil a.c heat oak floors and plastered walls. 80 ft. on the lake. Total price—$9,975.

$1,000 DOWN
VACANT HOME
Attractive and spacious 5 room home with one of the nicest kichens ever seen, beautiful bath, rich wall-to-wall carpeting and 2 car garage. Total price $8,950.

OUTSTANDING BUY
$6,950 — $1,500 DOWN
Exceptionally nice modern all-white frame bungalow. Select oak floors, plastered walls, built-in bath, full basement, gas a.c. heat and picket fenced lot.
RANCH LAKEFRONT
LONG LOW, & RAMBLING
Only six months old and built of the finest materials available. Full basement, two fireplaces, Torridheat, 3 dandy bedrooms, beautiful living room and nice kitchen, 2 car garage, carpeting and beautifully landscaped lot, finest sandy beach in Oakland County

VACANT HOME
WEST SIDE
Near Hospital. Six spacious and liveable rooms, practically new and other desirable features. Sell for $2,500 down or might consider free-and-clear small home, contract or good car as down payment.
OFFICE OPEN SUNDAY 1-5
DORRIS & SON
REALTORS CO-OP MEMBERS
752 W. Huron FE 4-1587

For Sale Houses 43

5 ROOMS, ALMOST FINISHED. Oak floors, birch doors, small down payment. Taxes, $30 year. 9547 Walton corner Buckingham off M59. OR 3-7106 or Diamond 1-1162 evenings.

ROOM FOR TWO
Bedrooms in attic plus 2 large bedrooms. Ceramic tile bath, new gas furnace, excellent kitchen. This home only three years old. Lot 40x200, $10 750 & reasonable terms. Call FE 4-9584.
$6,975 TOTAL PRICE
2 bedrooms in this large 5 room house. Full basement, stoker fed furnace plastered walls, 2 car garage. This is very neat & clean. Call FE 4-9584.
LAWRENCE W.
GAYLORD
Open 9-9 136 East Pike St.
Co-operative Real Estate Exchange

For Sale Lake Prop. 44

EXCLUSIVE
Watkins Lake Front
You'll like lake living in this outstanding custom built home beautifully situated among the best — on fenced landscaped lot with fine sand beach! Attractive 4 bedroom, 2 bath plan includes carpeted living and dining rooms, glassed porch, knotty cedar play room, attached 2 car garage; features 2 fireplaces, incinerator, softener, spacious storage. Well maintained by original owner. Priced at $31,500, terms and worth it!
CARL W. BIRD, Realtor
503 Community National Bank Bldg.
FE 4-4211 Eves. FE 5-1382

5 ROOM MODERN COTTAGE, furnished. Large sun porch, double garage, large lot, lake privileges, close to school and bus line. FE 5-4701.

LAKE COTTAGE $6500, $1000 down and $45 per month. FE 5-6761.

LAKEFRONT AND LAKE PRIVileged lots. Beautiful Walters Lake. Sensibly restricted. Low down payment. Easy terms. MY 2-0940.

LAKEFRONT 2 BEDROOM HOME. Beautiful sandy beach. Electric water heater. Modern conveniences. Floor furnace. Complete with furniture and boat. Located on lot 55x235 Oxbow Lake. $12,-000. $5,000 down. Inquire at 9592 Elizabeth Lake Rd. EM 3-8744.

Lake & Water Frontage
Near Drayton Plains. As low as $30 per front ft. Easy terms.
HOLMES-BARTRAM
4702 Dixie Highway OR 3-1950

LAKE & RIVER FRONTAGE AT Black River & Lake Huron, between Harrisville & Alpena. Cash or terms. OR 3-2192

AT BEAUTIFUL WHIPPLE LAKE; 7½ mi. north of Drayton Plains, choice, well restricted 100 ft. lake front lots. Fine beach. Some with big trees. $3900 easy terms. Owners MAyfair 6-2364.

KINZLER
Pine Lake Area
We are all enthused and you will be too! Newer brick ranch home with breezeway and 2 car garage. 6 charming rooms and 1½ tiled baths. Corner ledgerock fireplace, disposal unit and gas incinerator. Includes new carpeting and draperies that cost over $1,200 and $600 in Alum. doors, storms & screens. Owner moving out of city and has just reduced price. Better see this today as you will find no better.
Lake Front Special
Another exceptional buy that someone has missed seeing. A custom built 3 bedroom, 1½ tiled baih ranch home that is only 4 years young. Has a 15 x 30 knotty cedar recreation room with a cut stone fireplace and a model kitchen with GE Dishwasher, Alt Anderson thermopare windows, Oil furnace, 30 gal. glass lined water heater and other extras. Steel breakwater and sand beach. Owner says "sell this wk. for only $17,500, terms." Hurry on this one.
Cass Lake Front
On Oakland County's largest lake and finest shore. Brand new custom built 2 level brick ranch home, Att. 2 car garage. 6 extra size rooms. 2½ tiled baths. Basement for recreation. 2 fireplaces. Lot 100x285. Sand beach.
John Kinzler, Realtor
670 W. Huron St. FE 4-3525
If no answer, ph FE 5-0629
Office Open Sun. 1-5 p.m.
Open Eves. till 8
Co-operative Real Estate Exchange

For Sale Resort Prop. 44A

BOAT LIVERY ON SAGINAW BAY showing 30 per cent annual return on investment. Hurry on this one.

LAKE FRONT MOTEL ON STATE highway with year around business. Must be sold. Any reasonable offer considered.

J. A. Taylor
REALTOR—INSURANCE
100 Oakland Ave. FE 4-2544
Open Eves. Free Parking.

GRASS LAKE, NEW CABIN ON large lot, center resort area, adjoining state forest Good hunting, fishing. Near Skeels, north of Gladwin $795, $200 down, $25 per month Jerry Morrow, Clare, Mich. Ph. 799J3.

LOBDELL LAKE, NEAR LINDEN, 2 bedroom completely furnished, price reduced to $5,500. Terms. Call Clifford Stanley, Fenton, MA 9-9187.

2 ACRES WITH 18x24 ALL FURnished cabin with electric range, well at sink 2 bedrooms. All knotty pine paneled inside. On main road, 11 miles south of Lewiston. Close to Au Sable River in the best of deer country. Owner, MI 4-1971.

JUST A COTTAGE
On lakefront, perfect beach, 7 bedrooms, large screened porch. Nice shade trees. Only $7900, $1500 down.
C.
Many Others
SCHUETT
2520 UNION LAKE ROAD
EMpire 3-4197 KEnwood 2-2400

OXBOW LAKE
New cement block home, 65 ft. beach frontage. Paved road. $14,-900. $4,000 down.
45 ft. on good beach, 2 bedroom asbestos siding home, $8,450. Terms.
Unfinished 3 bedroom cedar shake home on ½ acre lot. Lake privileges. $7,500. Your terms.
Lester R. Arie, Realtor
LIncoln 1-1373, or Mr. Bryan, Lincoln 3-6150.

Sale Suburban Prop. 45A

GRAMPIAN HILLS
The most scenic acerage in all of Oakland County. 2 beautiful hilltop sites, 1 10-acre with private pond; 1 5-acres young peach orchard with beautiful breath taking view. Private lake privileges. Excellent fishing and bathing beach. Can be shown any time. Cash or terms. Contact A. T. Markwood at Markwood's, "Old Barn" on M24, Lapeer road, half way between Lake Orion and Oxford. Business, OA 8-2700, residence OA 8-2248.

OWNER
Pine lake. Due to death in family a beautiful 4 bedroom, 2½ bath, panel study, 27 ft. living room, carpeting, 3 picture thermopane windows, dishwasher, 130 ft. lake frontage, sandy beach, automatic heat, immediate possession. $45,-000. FE 7-1971.

Sale Suburban Prop. 45A

6 ROOM HOUSE, MODERN, 5 acres, 2 miles to city. Easy terms. By appointment only. FE 4-0781 after 4 p.m.

LOW DOWN PAYMENTS
Cinder block home. Large lot on clean canal. Move right in. $5,250 total.
Almost finished 2 bedroom new. Just across the road to the lake. $5,675 total with $675 down.
NICE LOT
Lake privileges. 2 bedroom home for quick sale. $350 down.
LOG CABIN
On large lot. Extra nice. Modern, circular drive. $6,900, terms.
WELL LANDSCAPED LOT
3 bedroom part basement home. Breezeway, attached, 2 car garage. $8,350 total. $1,500 down.
MANY MORE
C
SCHUETT
2520 Union Lk. Rd.
EM 3-4197 KEnwood 2-2400

For Sale Lots 46

BEAUTIFUL HOME SITES
In exclusive Hickory Knolls Subdivision located between Franklin Rd. and Rickory Grove Rds. Contact our branch office located on the corner of Franklin Rd. & Hickory Grove Rd. FE 5-3781 or our main office FE 4-3533.
OFFICE OPEN 9-8
OPEN SUNDAY 1-5
A. JOHNSON, Realtor
FE 4-2533
1704 S. Telegraph Rd.

CLOSE TO PONTIAC
Beautiful homesites in a good location. Close to bus service, schools an dstores. 100 x 150 ft., some wooded All on good roads, Low as $300 with $50 down.
DRAYTON PLAINS
100x150 ft. excellent building sites. On a good road. Easy to drive your own well. Good drainage. Low as $550 with $60 down.
SUBURBAN
5 acres for fruit and berries. Nearly level land on a good road. Only 4 miles from Pontiac, $2,250 with $150 down.
10 ACRES
High on a hill overlooking the country for miles. Just off Dixie Hwy. Some large shade trees. $2,500 with $500 down.
A NEW DEVELOPMENT
For better living a planned community ranch type homes. 100x300 ft. parcels. Just 4 miles north of city limits on M-24. Low as $695, with $100 down. Watch for the Perry Acres sign. Salesmen on property daily.
L. C. LADD
4286 Dixie Hwy. OR 3-2361
3406 Pontiac Lake Rd. FE 3-0207
Corner Cass Lake Rd.

Exclusive Homesites
in beautiful Forest Lake Country Club Estates, and Forest Lake Orchard. Also a few select lake lots left. Contact our branch office located on the corner of Hickory Grove Rd. and Franklin Rd. FE 5-3781. Open from 1 p.m. to 9 p.m., seven days a week; or the main office at 1704 E. Telegraph Rd.
OFFICE OPEN 9-8
OPEN SUNDAY 1-5
A. JOHNSON, Realt

For Sale Lots 46

A. G. ELLIOTT & SONS
Northwestern at Middlebelt
JOrdon 4-6121 MAyfair 6-3503

FOR COLORED FAMILIES
9 dandy lots on S. Blvd., W. All improvements in. Price $750 each. Terms. For information call Mrs. Spears, FE 5-3904. Russell A. Yott, Realtor, 170 W. Pike. FE 4-5905

LAKEFRONT LOTS
$200 DOWN
ALSO HAVE ½ TO 5 ACRE LOTS WITH LAKE PRIVILEGES ON EASY TERMS
OPEN EVERY DAY
12 TO 7 P.M.
Drive out Joslyn 3 miles from the city limits to salesman.
WRIGHT-VALUET
FE 5-9441 FE 5-0693

LAKE FRONTAGE, BEAUTIFULly wooded. Large parcels, $200 down, $25 a month. Open daily, out Joslyn to Judah Lake. Also ½ to 5 acre plots.
JIM WRIGHT, Realtor
Co-operative Real Estate Exchange
345 Oakland Ave. FE 5-9441

LOT SPOR SALE
ALL WITH SEWER AND WATER
Cass Lake Rd. N. of Keego, 45' on waterway to Cass Lake, $1195; lots 50' wide $675, 40' for $595.
Also 13 lots in Pontiac with Sewer and water, JUDSON BRADWAY COMPANY, Majestic Bldg., Detroit, WO 2-0700.

LAKE FRONTAGE, BEAUTIFULly wooded. Large parcels, $200 down, $25 a month. Open daily, out Joslyn to Judah Lake. Also ½ to 5 acre plots.
JIM WRIGHT, Realtor
Co-operative Real Estate Exchange
345 Oakland Ave. FE 5-9441

LOT ON VOORHIES, RD. CALL after 4:00. FE 3-3176.

MUST SACRIFICE
7 lots in Lake Angelus Subdivision. Full price $500. By owner. Call FE 5-1132 for further information.

For Sale Acreage 47

WEST SIDE—CLOSE IN
Wooded Acreage
Six and ten acre parcels—each beautifully wooded, with fine building site. Quiet, secluded location, yet only 3 miles west of Pontiac.
CARL W. BIRD, Realtor
503 Community National Bank Bldg.
FE 4-4a11 Eves. FE 5-1392

60 ACRES, READY FOR SUBDIVision, adjoining city. Only $425 an acre. Easy terms. ALSO 20 TO 40 ACRE PARCELS.
P. W. DINNAN AND SON
66 W HURON

10 ACRES
Located in the Waterford-Clarkston District. This garden produce farm has 24x40 barn, 60 ft. chicken house. The house has oil heat, part basement and is neat as a pin. There are raspberries, strawberries and fruit trees. Full price, $11,000.

11 ACRES VACANT
Located one mile from Clarkston, ¼ mile from schools, this country homesite consists of one acre which constitutes a hilltop homesite, plus 10 acres of flat fertile soil. $2,500, $950 down.

49 ACRES
Located 3 miles from Clarkston. This level parcel has been farmed up to now. It has many possibilities including subdividing. Less than $170 per acre, $8,183. $2,500 down.
Giroux & Hicks
Open Eves. 'til 8—Sunday 1-5
4395 Dixie Hwy. Drayton Plains
OR 3-9701

For Sale Farms 48

A FINE 40 ACRES 13 MILES from Pontiac, large barn & chicken house. $300 per acre. Easy terms. OWNERS. MAyfair 6-2304.

FARMS OF ALL SIZES, SEVERAL good lake farms. P. W. Dinnan & Sons. 66 W. Huron.

LAKE FARM
About 900 ft. of Lake Frontage, plus trout stream. 72 acres. 2 sets. of buildings, modern horse barn, tack room, 36 mile circle from center of Detroit. Just off Dixie Highway. $40,000.
J. R. HILTZ
REALTOR
FE 5-6181 Open Eves. & Sun.
1011 W. Huron St.

20 ACRES
7 room modern, full bath, new F. A. furnace basement garage, chicken coop, brooder house, 12 stall barn. $11,000.
C. FANGUS 1919 M-15
Ph. Ortonville 132, Reverse charges

6 ACRES, HILLTOP HOME SITE. Small down payment. Owner. 20227 Powers, Farmington.

117 ACRES, NO BUILDINGS. 5 acres, 7 room house, 80 acres, 6 room house. Near Metamora, 20 acres, 2 houses. Suchy Realty, Ortonville, 5OR3.

WANTED: SMALL FARM IN DAVisburg-South Holly district. Have $2,000 down payment. OR 3-2709.

80 ACRE FARM, 30 MINUTES west of Pontiac, modern 8 room home, $22,500, terms. Write Pontiac Press, Box 91.

Sale Business Property 49

CASS & OAKLAND
frontage. Ideal location on 2 main paved hwys in Pontiac. Excellent for shopping center, trucking terminal, distributorship, super market, etc. 250 ft.) on ¼, & 10 with a depth of approx. 517 ft. Certainly a valuable property. Only $8,800 down.
WARD E. PARTRIDGE
REALTOR FE 2-8316
43 W. Huron St.

60 FT. FRONTAGE ON JOSLYN between Beverly and First. FE 4-0325.

Rent-Lease Bus. Prop 49A

FOR LEASE, 20,000 SQ. FEET drive-in buildings with offices, ½ block from Saginaw and Pike St. Will divide to suit tenant. For appointment write P.O. Box 391.

COMMERCIAL BUILDING, 30x60, with full basement, close in, for sale or lease. FE 4-7831.

FOR LEASE 136 S. SAGINAW. 3000 sq. ft. 2 offices, heated, show room, truck entrance, extra lot for parking. All concrete floor. Good for retail sales or commercial purposes. Contact Mr. Parnell.

Rent-Lease Bus. Prop 49A

RIDING STABLE
36 by 80 ft. 2 story basement barn. Water & elec. Edge of road M-59 pavement. Also perfect for a retail or wholesale business & storage. Beautiful bridle paths adjoining. $75 per mo. on 1 year lease. Call Ward E. Partridge, 43 W. Huron St., FE 5-8316.

6 ROOM BUNGALOW, ZONED commercial, excellent location for home & business, immediate possession. Call J. R. Hiltz—Realtor. FE 5-6181.

Business Opportunities 51

A-1 GROCERY
Suburban grocery, beer and wine, grossed over $71,000 in 1953. A real money maker. Lovely six room apartment attached. Lake district, no competition. Good fixtures and building.
PAUL A. KERN, Realtor
31 Oakland Ave. FE 2-9209
"Real Estate Since 1919"

ESTABLISHED BLEACH ROUTE, franchise includes Pontiac, Drayton Plains, Waterford, Clarkston, Keego, Commerce and Walled Lake. $950 cash. Worth much more. Here's your chance to get ahead. FE 4-0261.

Partridge
IS THE "BIRD" TO SEE
THIS & THAT SHOP
Only one man or woman needed to operate this compact little business in a small friendly town. All fixtures, equipment and stock go for just $2,950.
RUSTIC FURNITURE GIFT SHOP
On busiest highway in Michigan. Here's a chance of a lifetime to make some real money. 5 mos. operation—could be year round. Includes large living quarters. Bldgs., business, fixtures & equipment. Can have your investment back in 1 yr. Only $6,000 dn. plus inventory. This is not a bit & miss proposition. Shown only by app't.
SUPER DRIVE-IN
One of the top drive-in restaurants in this area. Excellent building, fixtures & equipment. Best location on the most busy highway. Open only 8½ mos. a year. Gross $46,000. Everything goes for price.
WARD E. PARTRIDGE
OFFICE OF NATIONAL BUSINESS BROKERS LEADING HOUSE
OFFICES IN PRINCIPAL CITIES
COAST-TO-COAST
World's Largest
43 W. Huron St. FE 2-8316

2900 FT. OF RAILROAD FRONTage 103 acres. On pavement. Ideal for factory site. On lake for water. P. W. Dinnan & Sons. 66 W. Huron St.

THREE STORES ON CORNER IN Keego Harbor. Large income, reasonable down payment, with monthly payments to suit. 80x195 ft. 3003 Orchard Lake Rd.

HAVE YOUR OWN BUSINESS Barbershop, Established 9 years. Complete'y furnished. Income very good. Monthly rent $40. OR 3-0113, from 8 a.m. to 12 a.m. and 7 p.m. to 10 p.m.

FOR LEASE MOBIL GAS STATion on busy Pontiac St. Low inventory. This station has lots of potential. For information call FE 2-9139

NEIGHBORHOOD GROCERY AND meat market for sale reasonable, by owner. FE 3-0472.

TO BUY TO SELL — REALTOR Partridge is "THE BIRD" to see.

8 Month Bar
There are very few liquor bars in Oakland County with a year's profit in an 8 month operation. The overhead is very low and the price is right. It's a wonderful set up for a couple, and has living quarters. Property, equipment and all are being offered. Don't hesitate, call now on No. 3118

Kinsey Reports!!
Pontiac office has the hottest bowling alley-tavern set up in this part of the State. The income from the alleys is terrific and the tavern pays all the expenses. A partnership deal that will really open your eyes. Phone for more information on No. 854.

STATE-WIDE
Real Estate Service of Pontiac
Pontiac State Bank Bldg.
John A. Landmesser, broker
FE 4-1582 FE 5-0978

Money to Loan 53
(State Licensed Lenders)

CASH PROMPTLY
Get $10 to $500 quickly on car, furniture or note. We've been making friendly loans since 1906. Phone or come in today. Provident Loan and Savings Society, 7 West Lawrence St., Pontiac. FE 2-9249.

$25 TO $500
GENERAL PUBLIC LOAN
69 W. Huron FE 3-7181

GET CASH QUICKLY
Up to $500
1946 to 1953 cars. Bring your title. Most deals closed in 30 minutes. Loans also made on furniture. Signature and other securities.
OAKLAND LOAN CO.
FE 2-9206
202 PONTIAC STATE BANK BLDG.

TEAGUE FINANCE CO.
202 N. MAIN
ROCHESTER, MICH.
LOAN $25 TO $500
AUTOS
LIVESTOCK
HOUSEHOLD GOODS
Ph. Rochester OL 6-0711, OL 1-8791

MONEY WAITING
YOU MAY BORROW
$25-$500
Today
Group your bills protect your credit. Take up to 24 months to repay at
BUCKNER FINANCE CO.
CORNER N. SAGINAW & HURON
Above Walgren's FE 4-0541

Need Money?
It's as near as your telephone. Just call
FE 5-8121
For auto financing, refinancing, payment of debts or any other worthy purpose most loans are completed on your first visit and in a few minutes. Liberal repayment plan
Home & Auto Loan Company
407 Community National Bank Bldg.
Hours 9 to 5; Saturday 9 to 1

Money to Loan 53
(State Licensed Lenders)

LOANS $25 TO $500
Baxter & Livingstone
64 W Lawrence St. FE 4-1536

LOANS
$25 to $500 $25 to $500
Community Loan Co.
30 E. Lawrence
FE 2-7131
Friendly Service

LOANS $20 TO $500
On signature only.
Household Finance
Corp. of Pontiac
31½ S. Saginaw St. FE 4-0535

Friendly service
WHEN YOU NEED
$25 to $500
We can help you with your money problems. You can get up to $500 and repay in small monthly payments.
Telephone us or call at our office.
STATE FINANCE CO.
FE 4-1574
702 Pontiac State Bank Bldg.

Mortgage Loans 54

LOW INTEREST
Unlimited funds on single family dwellings mortgage canceled, should borrower die. See
H. G. PETERSON
1310 Pontiac State Bank Bldg.
Phone FE 5-0406 or FE 5-6772

WANTED TO BORROW $8,300 ON first mortgage. Write Pontiac Press, Box 94.

Swaps 55

A $2,535 EQUITY IN MORTGAGE paper on modern home in Pontiac, restricted area, to exchange for a housetrailer of equal value. Home sold for $12,000. Purchaser to assume $6,265. To be paid to purchasers by present occupant, $6,800. Net to you, $15 per month. Henry Willis, Box 367 Pruitport, Mich.

BULL DOZER T. D. 40 International will trade for good land contract. Difference in cash. 4301 Joslyn Rd.

1948 INDIAN 74. EXCELLENT condition. Very low mileage. Will trade for lot or sell very reasonable. A. C. Compton and Sons, 4900 W. Huron St. OR 3-7414

EXCHANGE YOUR LAND CONtract (where you have sold property) for late model car & cash. H. J. VanWelt. OR 3-1355.

2 BEDROOM BUNGALOW, WEST suburban for housetrailer and $350. R. J. Valuet, Realtor, FE 5-0693.

EXTRA NICE 48 PONTIAC, TAKE old car in trade, OR 3-7381.

MY EQUITY IN A 35 FT. SPARtanette housetrailer for furniture. May be seen at 41121 W. 14 Mile Rd.

SALE OR TRADE INTERNATIONal dump for jeep or pickup. FE 5-5717.

21 ACRES WEST BRANCH, GOOD 4 room house, cabin garage, free & clear. Will swap for house close to Pontiac.
PHONE OR 3-1268

TRADE YOUR LAND CONTRACT, small house mortgage, equity, furniture, autos, for new or used well known good housetrailers.
TRAILER EXCHANGE
Open Eves.
60 S Telegraph

DUMP TRUCK SERVICE FOR cash or what have you FE 2-1897.

'48 PONTIAC, HYDRAMATIC, RAdio and heater, swap for Browning automatic shot gun, 12 gauge and cash. FE 5-0090 between 8 and 5.

WANTED: A FREE AND CLEAR basement home with acreage for our equity in 8 room house. Call FE 4-4017.

1953 EASY SPIN DRYER, WILL swap for Maytag, wringer type machine, EM 3-5783.

WILL TRADE $250 EQUITY ON lot near Watkins Lake for deep freeze, furniture, building material or anything of equal value. FE 4-0971.

WILL SWAP EQUITY IN 5 BEDroom home with recreation room and garage on large lot for small home, free and clear. White Bros. Real Estate. OR 3-7116.

'47 CADILLAC, SELL OR EXchange for anything valuable, terms if necessary. 2991 Hamlen Rd. and Adams.

For Sale Clothing 56

SCHOOLGIRLS CLOTHING, skirts, 26. Sweaters, 34. Clean, like new. Phone FE 4-0193.

GIRL'S CLOTHING. A BARGAIN. FE 5-0453.

LADY'S STORM COAT, SIZE 12. OR 3-0496.

2 NEW IMPORTED CASHMERE suits, $60, for both. FE 5-4069.

GIRL'S COAT AND LEGGINGS, raincoat and galoshes, dresses. All size 8. Call FE 2-6369.

GIRLS' FALL CLOTHING, SIZE 10-14. Like new. Anytime except 2:30 to 5:30 p.m. 671 E. Kennett Rd.

GIRLS' CLOTHING. SIZE 14 AND 10 sub-teen. Phone OR 3-9226, after 5:00 p. m.

KNAPP AERO TRED SHOES. 60 N. Shirley. FE 4-4086.

LADIES DRESSES, SUITS, SKIRTS sweaters. Sizes 7 and 9. Men's clothing, size 39. Like new. Reasonable prices. FE 2-7019.

LADIES' DRESSES SUITS, COATS shoes and separates sizes 12, 14, 16. Excellent condition. Worth to $150 now $1 to $25. FE 5-3228.

MOUTON LAMB COAT, SIZE 10. Good condition. $40. 257 Orchard Lake Ave., Apt. 2.

Sale Household Goods 57

LIVING ROOM, BEDROOM, REfrigerator, electric stove, automatic washer, almost new, used less than a year. Will sell all together or by the piece. Phone FE 5-3625.

BUGGY AND TEETER BABE, car bed and car seat, play pen, bathinette, MY 3-7086.

1948 WESTINGHOUSE AUTOMATIC washer. Used very little. Reasonable. FE 4-2068.

ALMOST NEW SEWING MACHINE, portable. FE 5-3534, after 6:30 p.m.

ANTIQUES, 2 CAPTAINS CHAIRS, walnut drop leaf table, pair Victorian chairs. MY 3-4396.

A.B.C. WRINGER WASHER, DEluxe late model only $39.95. MI 6-1300.

ABOUT ANYTHING YOU WANT CAN BE FOUND AT L. & S. New garden cultivators, 56c up; new lamps, $2.50 up; used lamps, $3 :50 down; beds (all sizes) $5 up; refrigerators, $25 up; ranges, (gas and elec.) $5 up; TV sets, $37.50 up; radios, $5 up; Miller chrome dinettes, $49.50; chests, new and used $5.95 up; bedroom suites, $49.95 up; living room suites, $12.95 up; dining room suites, $19.50 up. Complete line of Seal Rite color tint paints. Use our easy lay-a-way plan.
WE BUY, SELL OR TRADE
ANYTHING COME OUT & SHOP. 2 ACRES OF FREE PARKING. OPEN 9 TO 5:30 DAILY. FRI. NIGHT 'TIL 9.
3345 Auburn Rd.
1 mile east of Auburn Hgts.
FE 3-2866

KNAPP AERO TRED SHOES. 60 N. Shirley. FE 4-4086.

LADIES DRESSES, SUITS, SKIRTS sweaters, Sizes 7 and 9. Men's clothing, size 39. Like new. Reasonable prices. FE 2-7019.

LADIES' DRESSES SUITS, COATS shoes and separates sizes 12, 14, 16. Excellent condition. Worth to $150 now $1 to $25. FE 5-3228.

MOUTON LAMB COAT, SIZE 10. Good condition. $40. 257 Orchard Lake Ave., Apt. 2.

Sale Household Goods 57

LIVING ROOM, BEDROOM, REfrigerator, electric stove, automatic washer, almost new, used less than a year. Will sell all together or by the piece. Phone FE 5-3625.

BUGGY AND TEETER BABE, car bed and car seat, play pen, bathinette, MY 3-7086.

1948 WESTINGHOUSE AUTOMATIC washer. Used very little. Reasonable. FE 4-2068.

ALMOST NEW SEWING MACHINE, portable. FE 5-3534, after 6:30 p.m.

ANTIQUES, 2 CAPTAINS CHAIRS, walnut drop leaf table, pair Victorian chairs. MY 3-4396.

A.B.C. WRINGER WASHER, DEluxe late model only $39.95. MI 6-1300.

ABOUT ANYTHING YOU WANT CAN BE FOUND AT L. & S. New garden cultivators, 56c up; new lamps, $2.50 up; used lamps, $3 :50 down; beds (all sizes) $5 up; refrigerators, $25 up; ranges, (gas and elec.) $5 up; TV sets, $37.50 up; radios, $5 up; Miller chrome dinettes, $49.50; chests, new and used $5.95 up; bedroom suites, $49.95 up; living room suites, $12.95 up; dining room suites, $19.50 up. Complete line of Seal Rite color tint paints. Use our easy lay-a-way plan.
WE BUY, SELL OR TRADE
ANYTHING COME OUT & SHOP. 2 ACRES OF FREE PARKING. OPEN 9 TO 5:30 DAILY. FRI. NIGHT 'TIL 9.
3345 Auburn Rd.
1 mile east of Auburn Hgts.
FE 3-2866

BOTTLE GAS STOVE.
MA 4-2892.

BENDIX AUTOMATIC WASHER. A-1 condition. Very reasonable. FE 2-7019.

BUFFET, 6 CHAIRS, TABLE AND pad, $100. 146 Cherryland, Auburn Heights.

BENDIX IRONER, DELUXE LATE model, 3 yrs. old, only $80.95. MI 6-1300.

Sale Household Goods 57

BOTTLE GAS
Installed in your home for $22.77 complete. Kenyon Fuel-gas $269 Dixie Hwy OR 3-3491

BED WITH UPHOLSTERED headboard, box spring and mattress, $95. Wrought iron dinette set, $40. All like new. FE 4-3874.

CHARTREUSE, PLASTIC LOUNGE chair and ottoman. Like new. Call MI 4-2323 after 6:30 p.m.

CHROME DINETTE SETS. Assemble these yourself and save. 4 chairs and table, $69.95 value, $39.95. These are brand new 1954 models. Famous make, Formica tops. All popular colors. Come in, look compare and be convinced of these extraordinary bargains. Michigan Fluorescent, 393 Orchard Lake Ave.

CASH FOR FURNITURE OR tools. Phone OR 3-2717.

CROSLEY SHELVADOR, 9 CU. ft. Late model repossessed. Pay balance at $14 month. MY 3-3711.

DEEP FREEZE UPRIGHT, ONE of America's best makes, freezer and food guaranteed for 5 years. $495.00 value, $249.00. Slightly scratched in transit. Michigan Fluorescent, 393 Orchard Lake Ave.

DUNCAN PHYFE DROP LEAF dinette table in mahogany, 214 S. Tilden, after 5.

DEXTER TWIN TUB WASHING machine. Excellent condition. $60. EM 3-4747.

ELECTRIC STOVE, GOOD CONdition, $75. EM 3-3622.

FRENCH PROVINCIAL SOFA AND chair; Beige satin chair; 9 piece dining room suite; 9 x 24 carpet; Marble tables; Drop leaf table; Pink satin chaise lounge; Spinet desk; Hand printed bedroom suite; Oriental rugs. Best offers. Phone MAyfair 6-3284 or FE 5-4545.

FRIGIDAIRE REFRIGERATOR, 5 ft. Good condition, $35. FE 4-9759.

FOR SALE GUARANTEED REfrigerators ..... $39.95 up
Wringer washers ..... $39.95 up
Spinner washers ..... $69.95 up
Vacuum cleaners ..... $ 7.95 up
Roy's 96 Oakland FE 2-4021

5 ROOMS OF FURNITURE, INcluding Frigidaire, like new, Windsor chairs with matching table and china cabinet. FE 5-9259.

REFRIGERATOR, G.E. AND GAS stove. Good condition. Reasonable FE 5-3589.

GAS RANGE, REFRIGERATOR, Duncan Phyfe dining room set, 2 lamp tables and coffee table. FE 4-0017.

GOOD RADIO $8 ALSO ONE $8. FE 5-9755.

GAS STOVE, LATE MODEL, EXcellent condition, won't fit our remodeled kitchen, sacrifice, OL 5-7011.

GOOD MEDIUM SIZED TABLE, buffet and chairs, $40, FE 5-1260.

GAS STOVE, NEW BUNK BEDS, large Norge refrigerator, dining room suite, 80 Putnam, OR 3-1320.

GUARANTEED WASHERS $19.50 up. FE 4-5169.

HOT POINT ELECTRIC RANGE, good condition, $35. OR 3-1092.

30 INCH FURNACE WITH ALL controls. Call at 18 Edison.

KENMORE VACUUM CLEANER, new, $40. FE 4-7314.

4½ ft. Wall Tile.....10c
Reg. $4.95 House Paint .. $1.95 gal.
RUBBER BASE PAINT $3.50 GAL.
12X12 LINOLEUM $6.95
ARMSTRONG VINOFLOOR ⅓ price
9x12 LINOLEUM $3.95
BONNY MAID INLAID TILE 10c
EYERS, 141 W. Huron; FE 4-3064

KELVINATOR ELECTRIC REfrigerator, electric range, Willett maple twin bedsteads, MI 6-1328.

KITCHEN TABLE AND CHAIRS, good condition. OL 1-6076.

LIVING ROOM SUITE, $35. 3 small matched tables for living room, $15. 588 Markle off Joslyn.

LIVING ROOM SUITE, GOOD condition, FE 5-2935.

MITCHELL AIR CONDITIONER, ⅔ ton, regular $379.95 now only $249.95. Milks Appliances, 1493 S. Woodward Birmingham. MI 6-1300.

1948 WESTINGHOUSE AUTOMATic washer. Used very little. Reasonable. FE 4-2068.

MOVING — MUST SACRIFICE, 3 piece living room suite, gas stove with 30" oven, 11 cubic ft. refrigerator, bedroom suite, table and lamps. All practically new. 1769 Cass Lake Rd., Keego Harbor.

MIX-MASTER, FOLDING CHAIRS, radio, FE 5-2076.

MATTRESSES AND HOLLYWOOD beds. All new you save. Closed on Sat. Hilberg, 52 Williams. FE 5-0633.

MOVING; LAST CHANCE! LAMPS $1.-$5; odd tables and chairs, $2-$4; Porch table, 30"x30", $4. Bronnze andirons, $15; 7' round wool carpet, light green, $5; brown wool carpeting strips, 50 ft., large farm house bell, $5; 9' painters and plasterers step ladder, $6; 4' step ladder, $2.50; curtains, draperies, books (.25c); portable camp stove, flood light; aquarium; golf clubs; tennis racquets; archers bows; dresses size 18 & 20; fur coat; man's new gray tweed suit 41-L, $15; Tuxedos, $10; brown topcoat, $7.50. 9615 Dartmouth off Indianwood; Rd. Oakland 8-3777.

NORGE AUTOMATIC WASHER. Very good condition. $100. FE 3-4353.

NORGE UPRIGHT MODEL DEEPfreeze. Good condition. EM 3-3972

NEW WILLIAMSON GAS BURNER cheap, never been used, 9 x 12 rug, floral pattern, 1107 Boston.

NORGE REFRIGERATOR, 6 CU. ft. only 3 years old New condition, Now $119, MI 6-1300.

OAK WARDROBE; DAY BED; 9 piece attractive dining suite; beautiful matching rugs, 9x17, 9x10; some china and linen; redwood picnic table; Maytag washer. Reasonable. FE 2-7661.

PAINTED KITCHEN TABLE AND chairs. $5. EM 3-4999.

16' CONSOLE TV $49.95
Outside antenna kits $9.95
WALTON TV
FE 3-2257 Joslyn cr. Walton

PORTABLE THOR IRONER. Just like new. Very reasonable. EM 3-8235.

36 INCH KENMORE AUTOMATIC electric stove. Call after 6:00 p.m. EM 3-3921.

4 BURNER DETROIT JEWEL GAS range with oven. Separate broiler and 2 storage drawers. MI 4-4280

STOVES, BOUGHT, SOLD & EXchanged. Turner's 602 Mt. Clemens. FE 2-0801.

ROSE LIVING ROOM SUITE, TAble, carpet, drapes; New 30 gal. electric water heater. Gym set, vacuum. 290 W. Ypsilanti.

TRADE GAS STOVE FOR ELECtric. Munro Electric, 1060 W. Huron.

USED WASHERS RECONDItioned. $19.95 up. Gas ranges, $14.95 up. Electric water heater, $49.50. Used vacuum $10.95. Used Frigidaire refrigerator, $79.95. GE refrigerator like new, $139.95.
CRUMP ELECTRIC
3485 Auburn FE 4-3573

8 PIECE DUNCAN PHYFE DINing room set also yellow breakfast set, 1594 N. Perry.

VACUUM CLEANERS, BRUSHES, belts and bags, 856 Myrtle.

WROUGHT IRON, BUNK BEDS, springs and mattresses, $44.95. Bank Furniture, 42 Orchard Lake Avenue.

PRIVATE PARTY MUST SACRIfice new 1954 Speed Queen automatic washer. Never used. FE 5-0181.

REFRIGERATOR, LAST YEAR'S 1953 models, one of AMERICA'S BEST BRANDS. Perfect, new. Guaranteed for 5 years. Buy a new refrigerator for a little more than a used machine. Michigan Fluorescent, 393 Orchard Lake Ave.

Remodeling Sale
Frigidaire refrigerator $39.50
Electric ranges ..... $14.95 & up.
Washers ..... $29.50 up
Upholstered chairs ..... $29.50 up
Folding chairs $3.99
GE refrigerator $59.50
Servel gas 13 cu. ft. refrigerator $139.50
CLAYTON'S
Furniture Appliances
3085 Orchard Lake Rd.
Keego Harbor
FE 5-8811 or FE 5-8974

MODEST MAIDENS By Jay Aian



"He may look a little old but he has a young fortune!"

Sale Household Goods 57

USED ELECTRIC RANGES, $25 and up. On time, R. B. Munro Electric 1060 W. Huron.

REFRIGERATOR, EXCELLENT condition, $50. Electric stove, like new $50., TV set, cheap. FE 5-2786.

ROSE COLORED DAVENPORT. Beige colored chair, good condition. $75 for both. FE 5-0866.

SERVEL GAS REFRIGERATOR, $50.00. Used Westinghouse automatic roaster and cabinet, $20. Munro Electric 1060 W. Huron.

SAROUK 9x12 ROSE ORIENTAL rug. Perfect condition, $200. OR 3-1573 or OR 3-1777.

SPECIALS
$18.95 metal cabinets $10.00
Van'ty 10.00
New $39 innerspring mattresses 14.95
New cotton mattresses 9.50
New roll-away bed complete ... 14.95
New studios 39.00
New metal wardrobes 12.50
Walnut dining room suite 25.00
All new and used furniture at a big saving.
We buy, sell and exchange for the house.
Oakland Furniture
104 S. SAGINAW FE 2-5533

STUDIO COUCH, $22.50. DRESSER $9.50, davenport $11.50, refrigerator $29.50, odd beds $3.95, chest of drawers $11.95, small china cabinet $13.50, vanity $6.95, large office desk $29.50, dining room table $7.95, bunk beds complete $34.50. Bank Furniture, 42 Orchard Lake Avenue. Next to Farmer's Gas Station. FE 4-7881. Free parking.

TABLE TOP NORGE ELECTRIC range, $35. OR 3-1042.

TAUPE MOHAIR DAVENPORT, extra good condition. FE 2-3010 after 5.

2 MODERN YELLOW OCCASIONal chairs, good condition. Call FE 4-5690 after 6 p.m.

USED STOVES, COOKING AND heating. Gas, electric and fuel oil. OR 3-2491.

VITALAIRE AIR CONDITIONED ice refrigerator, like new. FE 4-0343.

Used Trade-in Dept.
Apt. size electric stove .. $49.95
Table top gas range $49.95
Guaranteed washer $29.95
Guaranteed refrigerator $79.95
9 pc. wood breakfast set $59.95
Dining room suite $69.95
2 pc. living room suite $29.95
Studio couch $19.95
Small down payments Free Parking
WYMAN'S
18 W. Pike Only

9 PIECE OAK DINING ROOM set, davenport and other odd pieces. EM 3-4049.

USED WASHERS, RANGES, T.V. and oil heaters, at the right prices. The Good Housekeeping Shop.

USED TRADE-IN DEPARTMENT
Washer $19.95
Studio couch $24.50
5 piece breakfast set $24.50
Table, buffet and 4 chairs $39.50
Davenport and chair $49.50
Refrigerator $59.50
9 piece dining room suite $79.50
Vanity, chest and full size bed, complete $109.50
MANY OTHER ITEMS
CONVENIENT CREDIT TERMS
THOMAS ECONOMY FURNITURE CO.
361 S. SAGINAW

WASHING MACHINES, AGITAtors all makes, $3 up. FE 4-5169.

WHIRLPOOL AUTO. WASHER, used 6 months, $125, MY 2-6793.

WALNUT DINING ROOM SET, buffet, 6 chairs, table and pad; $75. FE 2-5586.

WAYNE GABERT'S APPLIANCE SPECIALS
Easy washer $12.95
Norge apt. size gas range 39.00
Maytag washer, A-1 ..... 49.00
Frigidaire refrigerator, 6 cu. ft. 69.00
Duo-therm 7 room heater 69.00
Bendix clothes dryer 79.00
Kelvinator refrigerator 7 cut. ft., sealed unit, like new 79.00
Big discounts on new floor samples.
121 N. SAGINAW FE 5-6189

1 DRESSER, 3 PC. BEDROOM suite, mahogany occasional chair, large mirror, floor lamp, vanity. OR 3-2449.

9.2 CU. FT. COLDSPOT REfrigerator. Good running condition. OR 3-6164.

8 FOOT REFRIGERATOR, 9x11 umbrella tent folding camp bed, washing machine, 61 W. Longfellow. All in good condition. Will be home all day Saturday and Sunday and after 6 p.m. week days.

For Sale Miscellaneous 60

ALL OUT LIQUIDATION AT BIGGEST DISCOUNTS
Buy the things you need for your home, shop, farm or garage at LOWEST DISCOUNT PRICES! Why pay more when you can buy here for less.

$42.95 famous 6" elec. saw..$34.75
$77.50 Nat. adv. 8¼" elec. saw $56.00
$24.95 ¼" power drill $16.75
$26.95 ½" B & D power drill. $19.50
$34.50 oscillating sander $25.25
$21.27 16 pc. ½" socket set $12.60
$11.33 17 pc. ¼" socket set.... $6.75
$39.93 33 pc. ¼ & ½" socket set $23.00
$14.50 mitre box and saw.... $7.50
$6.50 Channelok pliers $2.95
$6.50 carpenter's hand saw .. $3.75
$4.85 6 pc. screwdriver set.. $1.10
100 ft. Evans steel tape..... $4.95
$12.95 13 pc. auger bit set .. $5.75
$3.85 reversible brace $2.30
$3.60 linesman's pliers $2.10
$2.95 tinsnips (12") $1.85
$5.95 3 pc. pipe wrench set... $3.25
$4.95 3 pc. Crescent set $2.40
$5.50 brass bound 18" level .. $3.75
$10.50 48" brass bound level $6.95
$99.95 famous deep fryers ...$13.95
$69.95 Roto Broil "400" $32.50
$5.95 gal. white paint $1.95
$25.00 pop-up toaster $12.50
$97.50 Eureka Vacuum comb. $57.50
$189.00 port. sew. mach: $49.50
50 ft. plastic garden hose $2.85
$71.50 men's Helbros wrist watch $27.50
$49.50 men's shockproof wrist watch $19.95

Thousands of other items not advertised at same big discounts. Come in and get your share of these savings!
OPEN DAILY 10:30 to 8
Sunday 10:30 to 2:30
GENERAL WAREHOUSE CO.
2288 Dixie Hwy., near Pontiac Drive-In Theater
PLENTY OF FREE PARKING

WANT TO SELL YOUR CAR? Place a For Sale ad in Pontiac Press to reach hot prospects! Phone FE 2-8181.

For Sale Miscellaneous 60

ALWAYS WRECKING
Sale on used building materials. A million feet of good sound lumber. Doors, plumbing, sash, brick, Union Wrecking Co., 31245 W. Eight Mile Road, phone Farmington 6268 or KEnwood 5-1660.

APT. SIZE GAS RANGE, FOUR burner $139.50 value, $69.95. Slightly scratched, also several full size ranges in electric and gas extraordinary values. Michigan Fluorescent, 393 Orchard Lake Ave.

ANGLES, CHANNELS, BEAMS, pipes, reinforcing rods, basement posts, complete line of structural steel, new and used. Typhoon Steel Co. 135 Branch St. (across from American Forging & Socket) FE 4-8583.

AUTOMATIC HOT WATER HEATer, good condition. EM 3-4007.

AUDIUM HEARING AIDS ARE not noisy; get free trial, be convinced. Rules, FE 2-7900.

ALUMINUM COMB. DOORS
Best Quality—Easy To Install
Garage Doors—Remodeling
PITTSBURGH PAINTS
Oakland Home Improvements
4175 Dixie Hwy. OR 3-4101

ANCHOR FENCES
FHA approved. No money down. Ph. FE 5-4963 for free estimates.

AROUS 300 WATT PROJECTOR, new, for 35 MM bantam slides. Blower cooled. FE 5-9707.

BUILDING 16x14 2 TOILET rooms. To highest bidder. Must be moved 2400 Woodward at Square Lake Rd.

AIR COMPRESSORS
Gas trowels, for rent and sale. Shallow well pump, complete with tank for sale.
CONE'S RENTAL
1251 Baldwin FE 2-0077

5 ROOM DUO-THERM OIL HEATer. EM 3-5425.

Blackett
½ inch utility plywood ...$4.25 sheet
Sheathing boards ..... $95 M.
2x4—8's ..... 45c each
Knotty pine paneling ..... $158 M.
24x20 double hung window with balancer & aluminum weather strip $15
6161 Dixie Hwy. Clarkston
MA 5-5811

BURMEISTER
LUMBER
"Best Buys"
OPEN 8 A.M. TO 8 P.M.
SUNDAY 10 TO 3
4x8 Sheet rock per sheet $1.25
1x6 fir boards No. 1 $120 per M
1x8 W. Pine boards $89.00 per M
1x12 W. Pine boards $99 per M
Grade A Birch Door $9.95
2x4s No. 2 Fir ..... 7c per ft.
No 2 oak flooring ..... $139 per M
W. P. Combination door $13.95
Aluminum Comb. Doors from $34.95
HARDWARE-PLUMBING
BOYDELL PAINTS
IF YOU ARE BUILDING A HOUSE DRIVE OUT TO BURMEISTER'S AND SAVE UP TO $500 ON ALL MATERIALS.
MAKE SURE IT'S
Burmeister's
Northern Lumber Co.
8187 Cooley Lake Rd.
WE DELIVER
70 Mile Radius
With 8 Trucks Serving You
EM 3-4650 EM 3-3996

BATHROOM FIXTURES, SOIL pipes and fixtures, automatic oil and gas water heaters, oil and coal furnaces, steam and hot water boilers, oil fired.
HEIGHTS SUPPLY
2685 Perry St.
Phone FE 4-9401

BEFORE YOU INVEST IN A water softener, investigate the Reynolds — Shaffer Ball-O-Matic. No down payment. Small monthly payments. FE 4-0073, FE 4-3573.

BATHTUBS FIVE FOOT RECessed, chipped $39.95. Lavatories complete with gleaming chrome faucets $14.95. Stall showers $34.45. Michigan Fluorescent. 393 Orchard Lake Ave.

BICYCLES, BOYS' ENGLISH made, 3 speeds, hand brakes, $89.95 value $42.95. These are slightly transit marred. Michigan Fluorescent, 393 Orchard Lake Ave.

Calif. Originals....99¢ ft.
RUBBER TILE 9X9 30 PER CENT OFF.
White Paint....$1.90 gal.
SMITH'S OUTLET
257 S. SAGINAW

CHILDS WARDROBE CHEST. Girls 26 in. bike. Duotherm heater with blower. OR 3-1005.

COUPON SALE
GLI

For Sale Pets 69

AKC COLLIE PUPS FOR SHOW or pets. Excellent puppies. Best blood lines. Must sell. Make offer. FE 2-2328 after 6 p.m.

AKC RED COCKER PUP. $30. Stud service. 6080 Bushaba Rd. MA 4-0398.

AT STUD
AKC 13" Beagle Fld. Ch. Eberle's Buddy II. Sired by Fld. Ch. Nu Ha Roddy, dam by Fld. Ch. Pine Hollow Nifty. Fld. Ch. sired pups for sale. Lonedale Beagles, 1742 Opdyke Rd., FE 5-1451.

BABY PARAKEETS, AND NEW cage, $7. OL 2-6983

BEAUTIFUL BLACK COCKER puppies, 12 weeks old, Sired by Champion Belden Success Story. FE 5-8131.

BABY PARAKEETS. FE 5-0523

BRITTANY SPANIEL, FEMALE, AKC registered, 2 yrs. old, 2 pups. Detroit KE 1-8386.

CHAMPION BRED, AKC REGISTered. FE 5-0107.

COON DOG 8 YEARS OLD. WILL sell or trade for light 12 or 14 ft. boat. Kenneth Thomas, 27 Park Place, Oxford.

4 KITTENS TO PLACE IN GOOD home. FE 5-5545.

COCKER PUPPIES, REGISTered. All colors 8750 Commerce Rd. EM 3-4078.

EL-TONE KENNELS
German shepherd puppies and Doberman puppies. AKC reg. 8680 Highland Rd., OR 3-7342.

ENGLISH SPRINGERS, 10 WEEKS old. Two left to sell. Sired by International Champion Frejax Rovial Command. Very reasonable. Ph. FE 2-0745 or FE 5-5326.

Flo's Home Aquarium
Tropical fish and supplies. 186 State St. FE 4-1873.

GERMAN POINTER PUPS, 6 months old. OL 2-0586. See after 6 every night.

PARAKEETS, WHITE RATS, ALL Pet Shop, 69 S. Astor. FE 4-6433.

PARAKEETS OPALINES CANARies, 1304 Mt. Clemens. FE 4-6960.

PARAKEETS $2.98
891 4th St. FE 2-4025 Closed Sun.

PARAKEETS, BABIES, 791 Melrose, FE 2-3340.

PARAKEETS, CANARIES, CAGES, food. Since 1927. 584 Oakland Ave.

2 AKC REGISTERED FEMALE Beagle pups, 5 months old, started running, reasonable. OR 3-6861, 5570 Tubbs Rd.

PARAKEETS, BREEDERS AND babies. 2489 Auburn Rd. FE 4-8510.

REGISTERED BOSTON BULL pup. Female. 16206 Dixie Hwy.

REGISTERED BOXER PUPPIES. Nicely marked. REpublic 9-5706, Utica.

REGISTERED BOXER PUPPIES, $30. FE 5-8396 after 5.

WEIMARANER PUPS OUT OF top hunters. Reasonable. EM 3-5240.

3 MALE AKC REGISTERED beagles, 9 weeks old, $75. Call FE 5-8721.

4 PRECIOUS KITTENS FREE TO kind homes. FE 4-9701 evenings.

Dogs Trained, Boarded 70

BOARDING, BATHING AND CLIPping. 794 N. Perry. FE 2-6113.

DOGS & CATS, PRIVATE RUNS, best Burr-Shell, 375 S. Telegraph.

Hay, Grain & Feed 71

GOOD CLEAN WHEAT STRAW, 40c bale delivered. FE 4-6588.

HAY OF ALL KINDS AND STRAW. Will deliver. MUtual 4-6923.

OATS, HAY, STRAW, COMBINING, baling, wire or twine. MA 5-3502.

For Sale Livestock 72

14 HOLSTEINS, 10 2-YEAR-OLD heifers, 3 cows, 1 2-year-old bull. Call OR 3-6849.

8 YEAR OLD BAY MARE, $100. 2966 Melvin near Dequindre and Auburn Rd.

FRESH GUERNSEY PUREBRED cow. Quiet, Gentle, Easy milker. Good family cow. $250. Call Dr. Book, MUtual 4-2551.

MARE AND GELDING, APPROXimately 8 years old. Gentle. EM 3-2890.

SMALL, GENTLE SHETLAND pony for young children. $125. Mayfair 6-3902, 7016 Orchard Lake Rd.

9 REGISTERED ANGUS COWS, with 6 month old calf by side. Cows bred back. Farmer's prices. Frank H. Williamson. FE 2-8678.

Wanted Livestock 73

FOUR GOOD FRESH GRADE Holstein cows. Call Oakland 8-2941.

WTD. LIVESTOCK OF ALL KINDS. Forest Jones, MA 5-5206.

For Sale Poultry 74

FRYERS, 3 LBS. AND OVER, 61 each. 9330 M15 Clarkston.

100 NICE WHITE ROCK PULLETS, ready for lay, 166 N. Sashabaw Rd., Ortonville.

80 WHITE DEKOLB HYBRID PULlets for sale. Starting to lay. Phone Holly, MElrose 7-6003.

200 LEGHORN LAYING PULLETS $1.75 each. Call Fenton MAin 9-6026.

Sale Farm Produce 75

APPLES IN SEASON, WHOLESALE and retail. Peaches, Sunglow and Hale Haven. Waterford Hill Farm, 5941 Dixie Hwy. Just North of Waterford.

HALEHAVEN PEACHES
pick your own. Ready NOW
Bring containers. COLONIAL ORCHARDS, 1 mile west, ¼ mile north of Clyde.

PEACHES ARE RIPE AT SUTtons Orchard, 2284 N. Lake Angelus Rd. Please bring containers.

TREE RIPENED HALE HAVEN peaches now ready. Pick your own. Bestview Farms, 3340 E. Clarkston Rd., Lake Orion, on Clarkston Rd. Between Orion and Adams Rd. MY 3-0401.

TOMATOES AND SWEET CORN. FE 5-6511.

U. S. NO. 1 MICHIGAN POTAtoes, B size, $1 for 50lb. bag. Fresh eggs, not too small, 3 doz., 97c. McKillop's Farm Market, Featherstone & Opdyke Rd. on M-24.

Sale Farm Equipment 76

CHAIN SAWS
Sales, service & rentals. MY 3-5821.

CORN CRIBS, CORN CRIBBING, corn pickers. New and used silo fillers. Davis Machinery, Ph. 45 Ortonville.

GARDEN TRACTOR, GEAR DRIVen with cultivator, $250. Practically brand new. Phone MElrose 4-4250, Holly.

FALL BARGAINS
1950 FORD WITH PLOW.
JOHN DEERE B WITH CULTIVATOR
OLIVER 60.
CASE L.A.
SILVER KING GRAIN DRILL, PLOWS, DISCS, HARROWS.
HOUGHTEN'S
528 N. Main, Rochester OL 1-9761

FERGUSON TRACTOR WITH EVerett trencher & back fill blade, $1,850. FE 4-9685.

HOME MADE TRACTOR, MODEL A, perfect condition. 4084 Rochester Road, Leonard, Mich.

JOHN DEERE "B" TRACTOR, power trol and 2 bottom plow. South Lyon, GE 8-3933.

1 YEAR OLD CUB, EXCELLENT care. Wheel weights, power take off, pulley, lights, starter, grader and snow blade, plow, disk, buzz saw, mower and hay rake. Also a good truck, rebuilt motor, new battery with special low ramp bed and skids for hauling this equipment. Cost me $2500 last August will sell for $1300 now. You won't find another buy like this. OL 6-2207.

1 HOOVER POTATO DIGGER, $50. FE 4-0049.

KING BROS.
Use 2 bottom 14 inch plow and rear mower to fit a Ford or Ferguson tractor. In good condition.
FE 4-9734 AND FE 4-1112
KING BROS.
PONTIAC ROAD AT OPDYKE

ONE MAN CHAIN SAW
NEW AND USED
Stop in for a demonstration, time payments available. Miller's Garden & Lawn Equipment, 1983 E. Woodward, (North of 14 Mile), Birmingham, Phone MI 6-0008.

Sale Farm Equipment 76

SILO, STEEL, 10'6"x25' HIGH. Perfect condition. Can be moved 5405 Pontiac Trail. MAyfair 6-3070.

SILVER KING DIRECT DRIVE Chain Saw Weighs only 25 lbs. $198.95
Briggs & Stratton Clinton, Wisconsin & Power Products Engines. Parts & Repair For All Makes.
Dick's Air Cooled Engines
192 S. Saginaw FE 4-0320

EE THE NEW ECONOMY RIDING tractor 8½ H.P. all implements. Also walking tractors and power mowers.
Lee's Sales & Service
921 Mt. Clemens St. FE 3-9830

SPECIAL PRICES!
New and used farm equipment. Repairs on all makes of tractors and Wisconsin motors.
Pontiac Farm Supply
JOHN DEERE DEALER
2211 Pontiac Rd. FE 4-6140

WANTED: GRADER OR SNOW plow to fit Ford or Ferguson tractor. OL 1-3191.

1953 ALLIS-CHALMERS "WD." 1951 "CA." One Minneapolis-Moline 13 disc drill on rubber. Frank Gromak, Allis-Chalmers Sales & Service, Holly, Mich.

KING BROS.
YOUR COMPLETE FARM STORE
AUTHORIZED DEALERS FOR:
FARMALL TRACTORS
McCORMICK IMPLEMENTS
BOLENS GARDEN TRACTORS
M. E. — TILLERS
KASCO FEEDS
AGRICO FERTILIZERS
CLINTON CHAIN SAWS
FE 4-0734 AND FE 4-1112
KING BROS.
PONTIAC RD. AT OPDYKE

FORD TRACTORS
WAGNER LOADER
Rebuilt—Guaranteed
BLACKETT INC.
Our Authorized Ferguson Dealer
OR 3-1209
5454 Dixie Hwy. Waterford

Auction Sales 77

AUCTIONEER W. E. BILL NAGY, any type auction, anywhere. Office phone, 636 Lapeer.

For Sale Housetrailers 78

ATTENTION! WE HAVE 3 ONLY 1954 trailers to be sold at an attractive savings to you. First come, first served. Open evenings. Genesee Sales, 2101 Dixie Hwy.

LIBERTY 29' TRAILER, SHOWER and toilet. Reasonable. MAyfair 6-2739.

NEW AND MODERNIZED USED trailers on rental purchase plan. Good low priced used ones at $50 down. Move in immediately. Why pay rent?
TRAILER EXCHANGE
60 S. Telegraph Rd.
Open Eves. and Sunday P.M.

23 FT. TRAILER, EXCELLENT condition, $650. 3740 Shady Beach Blvd. Upper Straits Lake, FE 5-6092.

1952 ALL MODERN 30 FT. STEWart. Like new. May be seen any time at Keego Harbor Trailer Park, Lot 42, 3170 Orchard Lake Road.

1953 28 FT. GENERAL HOUSEtrailer. Will take 1-3 of equity. Excellent condition. Lot No. 44, 451 S. Telegraph.

1951 LASALLE, 30 FT., MODERN. Small down payment. 451 S. Telegraph, No. 65, OR 3-7302.

'48 PLATT, 23 FT., MASONITE, like new, never been on road. OL 2-8422.

Oxford Trailer SALES
To see the latest see Stuarts with Jalousie windows, walk through bathroom, all sliding wardrobe doors, aluminum combination storm door and screen a roof that will carry 5 ton.
Also see New Generals, Yellowstones, Holly Skylines, Tini-Homes and Great Lakes. Used trailers sold on rental plan, 6 per cent up to 36 months. New trailers, only 5 per cent up to 60 months.
Parts and accessories.
Mile South of Lake Orion, on M-24. MY 2-0721.

30 FT. RICHARDSON, ALL MODern, excellent condition. Inquire 3709 Bendelow, Rochester, OL 1-3437.

CLOSING OUT ALL '54s
NEW MOON RICHARDSON EL-CAR; 27 FT TO 45 FT. EXCEPTIONAL BUYS LIBERAL TERMS.
PARKHURST TRAILER SALES, 1540 LAPEER ROAD, 1 MILE NORTH OF LAKE ORION. MY 2-4611.

NEW 1954 29 FT. 4 STAR GENeral $2600 with $850 down. FE 2-0527.

21 FT. MACOMB 1947, SLEEPS 4, bottle gas stove, heater, electric brakes, etc. Good condition. MA 5-3486.

1951 34 FT., 2 BEDROOM PONTIAC Chief. Excellent condition, $350 down, take over equity, see Dennis Lucia, 3760 Elizabeth Lk. Rd., next to Jim's Service.

Pontiac Chief
MOBILE HOMES
22 ft. to 45 ft. in length. Up to 5 years to pay.
You can buy a Les Hutchinson reconditioned trailer as low as $100 down
Hutchinson's Trailer Sales
4615 Dixie Hwy., Drayton Plains
Phone OR 3-1201
Corner 8 Mile Rd. and Mound, Detroit
2830 S. Dort Highway, Flint

Trailer Exchange
(Established Since 1932)
Anderson, Royal, Champion, Beemer, Tini-Home and many other new and used 1 and 2 bedroom models. 11 to 44 ft. Choose your own floor plan. Lowest possible terms. New trailers as little as ¼ down, as long as 5 years to pay and as low as 5 per cent finance rates.
PARTS—STORE
Everything for the trailer from wheels to roof inside and out.
60 S. Telegraph
Across from Tel-Huron Center
Open Eves and Sunday P.M.

1953 MOBILE CRUISER, 28 FT. modern priced to sell. Auburn Hts. Trailer Park 170 Opdyke Rd., or phone FE 4-9935.

1953 STEWART 37 FT. ALL MODern. Will sell or trade my equity as down payment on suburban home. FE 7-6240

32 FT. PONTIAC CHIEF 1950. Has '53 model stove & refrigerator. Located Walt's Trailer Park, Pontiac Lake. Can be seen Sun. or call OR 3-9407.

FOR SALE HOUSETRAILERS78
32 FT. NATIONAL, LARGE REfrigerator bottle gas cook stove, Duo-therm heater. Good tires. Total price, $450. Call after 6:00 p.m. evenings or weekends. McFeely Resort M-15 Ortonville. Phone 107.

Rent Trailer Space 79

PARKHURST TRAILER COURT. MY 2-4611.

Auto Accessories 80

AUTO GLASS
We specialize in safety auto glass, installed while you wait. FREE: One pound coffee to a customer with each door glass or windshield. Hub Auto Glass Co. 122 Oakland Avenue. FE 4-7066.

CHEVROLET '53 235 REBUILT ENgine. Complete less generator and fan belt. This engine has been tested and run on a test block. First come, $125 cash. OR 3-6944 after 6 p.m.

LOUIE'S AUTO PARTS
Open Eves., 7 days a week.
Starters and generators .. $6.50
Rebuilt springs $7.50
Lots of used parts for '46 cars and up
886 Oakland Ave.; Ph. FE 4-4513

'48 BUICK ROADMASTER ENGINE 35, 438 Kenilworth.

Auto Accessories 80

ATTENTION!
We are wrecking 1949 to 1954 cars and trucks. We have several late model low mileage used engines Transmissions & rear axles, and body parts. Rebuilt starters generators and voltage controls.
SCHRAM AUTO PARTS
2539 Dixie Hwy. FE 4-4533

'46-8 Ford front end. Fenders, grill, hood & rad., $35. 137 Starr St.

FULL RACE '48 MERCURY ENgine. New. $300. MA 6-2778.

'46 NASH, PARTS FOR SALE. FE 4-5688.

'46-8 Ford front end. Fenders, grill, hood & rad. $35. 137 Starr St.

Auto Service 81

CRANKSHAFT GRINDING IN THE car cylinders reboared. Zuck Machine shop. 23 Hood. Ph. FE 2-2563.

REPAIRS BUMPING & PAINTING
FREE ESTIMATE
ALL MAKES OF CARS
PAYMENT PLAN
BRAID MOTOR SALES
PHONE FE 2-0186
30 Years Fair Dealing
Cass at West Pike St.

Sale Motor Scooters 82

'54 EAGLE $56 DOWN, $6 WEEK. New & Used Cushman Scooters. 12 S. Paddock FE 4-4246

For Sale Motorcycles 83

1953 CUSHMAN EAGLE, AUTOmatic! Price, $200. OR 3-7078.

1937 HARLEY DAVIDSON, AS IS. Best offer takes. 4089 Mill Lake Road.

ENGLISH MOTORCYCLES, GERman scooters. 231 E. Pike St.

FOR PARTS AND SERVICE ON your Harley Davidson see Harley Davidson Sales Co., 372 S. Saginaw.

NICE CLEAN '52 HARLEY 74, OR 3-7184.

For Sale Bicycles 84

BOYS AND GIRLS BICYCLES and also parts. 735 Purdy St., Birmingham.

BOY'S 26" BIKE, GOOD CONDITion, $15. FE 5-6041, 348 Russell St.

DUNELT ENGLISH BOY'S BIKE, new condition, Mirror, front and back light, 4 speed gear shift, Carrier, air pump, $40. OR 3-2216.

WTD. GIRL'S 20 IN. BICYCLE. FE 4-6983.

Boats & Accessories 85

ALUMACRAFT BOATS
Evinrude motors, Penn Yan boats.
MARINE SALES AND SERVICE
422 S. TELEGRAPH

16 FT. INBOARD UTILITY, V-8, 85 H.P. with stokes conversion; new this year. Sell or trade, cash or terms. Call after 5:00 p.m. at 33 Lincoln St., Oxford, Michigan.

12 FT. PLYWOOD RUNABOUT and 7½ horse Scott Atwater motor. EM 3-4437. $125.

12 FT. RUNABOUT, DECK AND steering wheel. 16 HP Johnson and trailer, $325 complete. FE 5-5487.

18 FT. CHRIS CRAFT RIVIERA. 95 horsepower.
ONE OF THE BEST.
Weekdays, TAshmoo 6-6000, Detroit line 403. Weekends and evenings, FE 4-1162.

'54 LAUSON, 3 H.P. MOTOR, USED 6 hours. Best offer. FE 5-6464.

16 FT. MAHOGANY PLANK OUTboard hull in new condition with 22½ h. p. Evinrude Speedy-Twin also in new condition. FE 4-2544.

14FT. CEDAR STRIP RUNABOUT. Cover and trailer, $225. New this year. FE 4-7409.

EVINRUDE SALE
New 3 hp Evinrudes. Regular $147.25; now $125 while supply lasts
1954 Evinrude 7½ hp., $185.
Martin 4 hp, $55
2½ hp Elgin, $65
KELLY'S HARDWARE
3904 Auburn At Adams FE 2-8811

EVINRUDE MOTORS
Chris craft boat kits and trailers.
TONY'S MARINE SERVICE
FE 6-0112 2695 Orchard Lk. Rd.

FIBERGLASS BOAT DEMONSTRATION
With Mercury Mark 20 outboard motor at Shorty Hook's Place, Pine Lake all day Sunday, Aug. 29.

JOHNSON OUTBOARD MOTORS, Starcraft aluminum boats, Tee-Nee trailers. Everything for the boat.
OWENS MARINE SUPPLIES
396 Orchard Lake Ave FE 2-8020

MERCURY ELECTRIC MARK 80. Now available for immediate delivery. Hurry while supply lasts. Genesee Sales 2101 Dixie Hwy.

MERCURY MTRS., AQUA-QUEEN, Kauffman, Yellow Jacket boats.
GENESEE SALES
2101 Dixie Hwy.

MERCURY OUTBOARD MOTORS, Switzer Craft & Yellow Jacket Boats.
Master Craft Trailers
SHORTY HOOK'S PLACE
At Pine Lake. Phone FE 2-5260

SPECIAL 16 FOOT CRISS CRAFT cruiser, new. Only $595. FE 8-0112.

Transportation Offered 87

TRANSPORTATION PAID TO LOS Angeles, Frisco Drive cars.
PONTIAC DRIVEAWAY SERVICE
FE 4-5139 53½ Union Street

TRUCK GOING NORTH. PART load either way. FE 5-6806.

Wanted Used Cars 88

THE HIGH DOLLAR
For high grade used cars. We need them. Drive the extra mile, it will pay you well 4540 Dixie Hwy.
H. J. VANWELT
OR 3-1355

TOP CASH $$$ FOR TOP CLEAN CARS, ANY MAKE OR MODEL. ECONOMY CARS, 22 AUBURN

NEED 50 CARS EVERY WEEK. '46 to '53 models. Clean cars only. Panchuk Motor Sales, 2618 Dixie Hwy., OR 3-4331.

Cash Ready
WE NEED SHARP CARS
Shop It—Then Bring It Here
We Pay That Extra $25 to $50 More
AVERILL'S 2020 DIXIE HWY.
FE 2-9878, FE 4-6896

SCRAP CARS OR CHEAP CARS. OR 3-4511.

SELLING YOUR CAR. LIST IT with us FE 2-9191.

WANTED: LATE MODEL WRECK cars, '49 to '53.
BAGLEY AUTO PARTS
FF 2-2544 or FE 4-3585
170 BAGLEY ST.

See M&M Motor Sales
For top dollar on last model cars.
2627 Dixie Hwy. OR 3-1603

WANTED: LATE MODEL wrecked cars, and junk cars. Hollerbacks Auto Parts, FE 8-1431.

WANTED JUNK & CHEAP CARS. FE 3-9467, FE 2-2666.

Wanted Used Trucks 89

1949 F7, GOOD TIRES, NEW MOtor. Also scraped 49 F7 included for same price. FE 8-0612.

For Sale Used Trucks 90

LIKE NEW, 1952 REO, 2 TON, 12 ft. stake, 2 speed axle. Terms. South Lyon GE 8-3933.

1953 GMC DIESEL, SELL OR trade with job. FE 7-0383.

'48 GMC STAKE WITH ANTHONY hoist; also '48 Ford pick up. 2635 Auburn.

SPECIAL
1951 CHEVROLET
PANEL
$495
WILSON GMC
809 S. Woodward
FE 4-4534

For Sale Used Trucks 90

1950 GMC STAKE TRUCK EXCELlent condition, Call Oxford, OAKland 8-2804.

1951 FORD PICKUP $595
LARRY JEROME
Rochester Ford Dealer
PH. OL 1-9711
"FOR MORE THAN 30 YEARS A GOOD PLACE TO BUY."

'46 DODGE, 1½ TON, VAN, 4135 Penmore.

'37 CHEVROLET PICK UP, GOOD condition. FE 4-0257, 384 S. Edith.

'46 DODGE PICKUP, 701 THIRD off Joslyn.

26 Ft. SEMI-VANS VERY GOOD condition $650 each. Hutchinson Trailer Sales, Drayton Plains.

1951 GMC TANDEM DUMP, 426 cu. in. motor. With or without job. OR 3-1005.

1951 GMC TANDEM DUMP, 426 cu. in. motor. With or without job. OR 3-1005.

1941 GMC PANEL TRUCK. FE 4-0907.

FOR SALE '53 INTERNATIONAL pick up heavy duty half ton. Can be seen 269 E. Avon Rd., Rochester, Mich. from 9 'til 3 weekdays. All day Sat. and Sun. OL 1-3262.

PICKUPS - PICKUPS - PICKUPS. A large selection for you. Many makes and models and they are all in "A-1" condition and ready to go.
CY OWENS
147 S. Saginaw FE 5-4101

1950 FORD ½ TON PICK UP. Excellent condition. $425.
KIMBALL BROS. INC.
85 W. LAWRENCE

For Sale Used Cars 91

BUICK, LATE '50 SPECIAL. ONE owner. Less than 29,000 mi. Excellent cond., $800. FE 2-1860.

See Some Clean Ones!
1950 Cadillac 61 hardtop $1695
052 Pontiac Catolina $1395
1953 Dodge 8 4 door $1395
1951 Pontiac 8 4 door ..... $ 895
1950 Ford custom 8 4 door .... $ 645
1949 Cheve. convert. ..... $ 595
1949 Cheve. 4 door ..... $ 445
'48 Oakland FE 2-2351

Y'all Come to 171
We Finance
NATIONAL MOTOR SALES
171 S. Saginaw St.

'53 BUICK OR '52 CADILLAC, like new. Will trade for house or equity 107 Mt. Clemens.

'48 BUICK 4 DOOR. RADIO AND heater. Very good condition. FE 2-0024.

BUICK, LATE '51 ROADMASTER. Like new 701 S. Saginaw.

If You Have Good Credit And Need Transportation
CHOICE 10 USED CARS
DOWN PAYMENT ONLY
$50.00
'48 Plymouth, '47 Pontiac, '47 DeSoto, 48 Dodge, 50 and 51 Plymouths, 50 Studebaker 49 Ford. See and drive them.
OTHER GOOD BUYS
1949 Dodge Fordor
1940 DeSoto Fordor
1950 Plymouth Club Coupe
1952 DeSoto Sportsman
1954 DeSoto Sportsman
1954 DeSoto Demonstrator
SAVE $$$$$$
BRAID
Motor Sales
DeSoto-Plymouth Dealer
30 Years Fair Dealing
Cass at W. Pike St.
FE 2-0186

1953 BUICK ROADMASTER, 2 door Riveria. Plenty of extra's, excellent condition, may be seen after 5:30 p.m. 96 Oakhill St.

'51 BUICK SUPER, 4 DOOR. Radio, heater tinted glass. Exceptional care by original owner. FE 5-6184.

'52 CADILLAC 62, VERY CLEAN, low miles, two tone, tan and cream top fully equipped, power steering, automatic window lift. FE 2-4624.

51 CHEVROLET, 4 DOOR DeLuxe. Also '48 Dodge convertible. By owner, FE 4-1161.

1954 CHEVIE. $500 CASH AND take over contract. OR 3-1657 after 6 p.m.

GET CASH CUSTOMERS through Classified ads! To sell anything, phone FE 2-8181 for an ad-writer.

1953 CHEVIE 210, 2 DOOR, POWER GLIDE RADIO, HEATER, BLUE & WHITE, PRICE $1450. PHONE FE 5-1507

CHEVE. '52 POWERGLIDE 4 door. FE 4-3945.

'47 CHEVIE, GOOD CONDITION. New tires. FE 4-2879.

1947 CHEVROLET. LIKE NEW. $295. 478 Mt. Clemens.

TAYLOR CHEVROLET
'52 Chevrolet, 4 dr. radio, heater, powerglide. $995
'51 Chevrolet 2 dr., radio, heater, powerglide, $895.
'51 Chevrolet 2 dr., radio, heater. $845
'50 Oldsmobile, 2 dr. $595
'49 Chevrolet, ½ ton panel $375.
TAYLOR'S
AT WALLED LAKE
"Since 1931"
Phone MArket 4-1561

'50 CHEV. 2 DR. $10 DOWN AND assume payments 464 S. Woodward, Birmingham or 110 N. Woodward, Royal Oak.

1950 CHEVIE, RADIO AND HEATer, $75 Scott Lake Rd.

'53 CHEVROLET BEL AIR, TWO door. Powerglide, heater, undercoated. $1395 FE 2-2560.

'49 CHEV 7 DR. $10 DOWN AND assume payments. 464 S. Woodward, Birmingham or 110 N. Woodward, Royal Oak.

80
Fine Safety-Tested Used Cars for Sale at
Jerome's
Bright Spot
Orchard Lake Ave. at Cass
FE 8-0488

SPECIAL!
'48 Plymouth sedan $97
'42 Chevie and '42 Plymouth, excellent motors and tires .. $77
'48 Mercury and '47 Pontiac .. $297
'48 Kaiser, a beauty $197
'53 Plymouth, like new $1095
'48 Packard, nice $197
'49 Ford, radio, heater, 2 spots $395
'48 Ford, '48 Plymouth conv. $377
'50 Buick Super $797
Plenty other late model and transportation cars. Finance arranged or real estate accepted.
ECONOMY USED CARS
21 AUBURN AVE. FE 4-2121

FUNNY BUSINESS by Hershberger



"Caused by a fur coat—my husband hit the ceiling when I told him I bought one!"

For Sale Used Cars 91

CHEVE. '50, $400. FE 2-3494.

CHEVROLET 1954 BEL AIRE, 4 door. Power glide, radio, heater, white walls. Very sharp. Will take trade or help finance. Ask for Don Price FE 5-4161.

1952 BUICK SUPER HARD TOP. 18,500 miles. Yellow, black top, dynaflow, radio and heater, washers, directional signals. $1,550. FE 2-4139.

BUICK 1931 CONVERTIBLE. Good top. B. F. Goodrich tubeless tires, radio heater, tinted glass. Sharp. 4872 Elizabeth Lake Road. Phone FE 4-5158

1941 BUICK, SPECIAL, 4 DR., RAdio, heater, clean, excellent motor and tires. Can be seen at Pure Oil Station, side of Webster School

1947 CADILLAC, EXCELLENT condition. FE 2-3764 after 5.

1954 BUICK
SPECIAL HARDTOP
Radio, heater, white wall tires, dynaflow, E-Z eye glass, power brakes. Just like new!
Huron Motor Sales
952 W. Huron FE 2-3641

1951 OLDS 88
Super, 2 tone paint, radio and heater, hydramatic
1,295

1949 PONTIAC
Chieftain deluxe, 8, 4 door, radio and heater and hydramatic.
$595

1951 DESOTO
Custom 4 door, radio and heater, fluid drive.
$895

1949 OLDS 98
2 door, radio heater and Hydramatic.
$595

1952 BUICK
Roadmaster Hardtop Convertible. Radio, heater, whitewall tires and power steering.
$1,595

1950 BUICK
4 door, Radio and heater.
$650

1951 BUICK
2 door, radio, heater and 2 tone paint.
$925

1950 NASH
Super Statesman 4 door, 2 tone grey, radio and heater.
$395

Transportation Specials
NO MONEY DOWN
JUST GOOD CREDIT

1948 FRAZER
Radio and heater.
$195

1948 DODGE
Custom 4 dr., radio and heater.
$295

2—1947 DODGES
YOUR CHOICE
$195

1948 CHEVROLET
Fleetmaster club coupe. Radio and heater.
$395

1947 PLYMOUTH
Station wagon. Radio and heater.
$345

1946 CHEVROLET 4 DR.
$195

1949 PACKARD 4 DR.
$350

1946 PLYMOUTH
$125

Many others to choose from.
Community Motor Sales Inc.
Authorized
Pontiac and Buick Dealer
803 N. Main, Rochester
OLive 2-9311
Open Till 10 P. M.

'52 CHEV. CLUB CPE. $10 DOWN and assume payments, 464 S. Woodward, Birmingham, or 110 N. Woodward, Royal Oak.

1950 CHEVROLET, 4 DOOR DeLuxe. Radio and heater. Very good condition. 1 owner. $695. Call FE 4-1112, after 6:00 p.m. OL 1-4957.

GRAND OPENING
DETROIT MOTOR SALES
A large assortment of all makes and models. From a '30 Ford roadster to '53 Cadillac hardtop. We arrange finance with very small down payment.
115 S. SAGINAW

For Sale Used Cars 91

Looking
FOR A GOOD BUY?
We
HAVE THESE WITH
NO MONEY DOWN
per mo.
'46 CHEV. 2 dr. $12.50
'47 PONTIAC 2 dr. $22.50
'46 BUICK SUPER 4 dr. $15.00
'48 BUICK 4 dr. $15.00
'49 DE SOTO 4 dr. $27.00
'48 CHEV. STATION WAGON $21.00
'48 DE SOTO 7 PASS. SEDAN $21.00
'50 FORD 2 dr. $34.00
'49 PLYMOUTH 2 drs. & 4 drs. ... $34.00
'49 PACKARD SEDAN $21.00
'48 PLYMOUTH 4 dr. $18.00

ALL OF THESE CARS ARE FULLY EQUIPPED AND HAVE BEEN RECONDITIONED IN OUR SHOP FOR TOP PERFORMANCE.

SCHUTZ MOTORS INC.
DeSoto Plymouth Dealer
912 S. Woodward Birmingham
OPEN 'TIL 9 P.M.
For Your Convenience

SHOP SUNDAY
BUY MONDAY
At Oliver's you'll find 70 cars with prices on the windshields.
The lot is open for your inspection — drop in and browse around with no interruptions, then see us Monday for the car of your choice.
OLIVER BUICK
210 Orchard Lake Ave.
(Corner of Williams St.)
FE 2-9101

Y'all Come See Us!
We have nice clean cars that you can afford — many at only—
$20 Down
See Ed Jones at
NATIONAL MOTOR SALES
171 S. Saginaw St.

'54 DODGE POWERFLIGHT, BIG radio, heater, special engine, other extras. Chrysler executive will sacrifice this low mileage car. Trade, finance possible. MI 4-9567.

GLENN'S
The lot with bargain prices
254 S. Saginaw St.
FE 4-7371

For Sale Used Cars 91

PEOPLES Auto Sales
1951 Pontiac Chieftan, 4 door.
1950 Chevie Club Coupe, like new.
1950 Plymouth club coupe. New white walls.
1949 Chev convertible. Cheap.
1949 Cadillac, 2 door. Good one.
'48 Oakland FE 2-2351

232
REMEMBER THAT!
the
Wholesale Lot

	WAS	NOW
'52 Ford 4 dr., 8	$1095	$995
'50 Buick 4 dr.	$695	$595
'51 Dodge Bus. Cpe.	$795	$695
'52 Plym. 4 dr.	$1045	$895
'48 DeSoto 4 dr.	$495	$395
'49 Packard	$595	$495
'51 Dodge	$995	$845
'50 Dodge	$795	$645
'52 Stude. O.D.	$1095	$895
'51 Kaiser 2 dr.	$895	$695
'48 Olds. Conv.	$495	$395
'49 Olds, 98	$545	$495

'53 DODGE, Radio, heater, famous V-8 engine, automatic transmission and 2 tone paint. A Real Buy At $1495

TRUCKS
All Kinds—All Sizes
Riemenschneider Bros.
Dodge-Plymouth
Phone FE 2-9131
232 S. Saginaw St.

OUR BEST
"This Ad Is True"
1953 DESOTO
An unusually nice powermaster club coupe, finished in gleaming bronze and beige enamel, equipped with automatic transmission, radio, heater and white wall tires. One owner, low mileage.
$1,595
Keller-Koch
CHRYSLER-PLYMOUTH DEALER
Woodward at 13½ Mile Rd.
Lincoln 6-8410

3 DAY SPECIALS
Nice car $295.
1948 Chevie, 2 door. A real buy.
1951 Custom 8 Ford, 2 door, Fordomatic, radio and heat. 1 owner.
1949 Plymouth deluxe, 4 door.
NORTH PONTIAC AUTO SALES
12 W. MONTCALM FE 4-9151

Under New Management
CLARKSTON MOTOR SALES
A nice '51 Chrysler, Windsor, radio and heater, automatic transmission, highlander plaid upholstery, white wall tires.
A '52 Nash, Rambler, station wagon with radio and heater, a very clean car.
CLARKSTON MOTOR SALES
CHRYSLER-PLYMOUTH
Clarkston, Mich. MA 5-5141

'54 DODGE V-8, RADIO, HEATer auto. transmission. Loaded with extras. 7000 mi. MY 2-3611.

1950 DODGE
4 door Coronet. Must sell. Take over balance. Excellent condition. 37,000 actual miles. Radio and heater. FE 2-2206 or FE 5-7662.

'50 DODGE 4 DR. $10 DOWN AND assume payments. 464 S. Woodward, Birmingham or 110 N. Woodward, Royal Oak.

PONTIAC RETAIL STORE
GOODWILL USED CARS
"NOT A NAME BUT A POLICY"
'51 Ford Victoria with radio, heater & Fordomatic.
$900
'51 DeSoto Custom 4 dr., automatic transmission, radio and heater. Like new.
$945
'51 Nash. Radio, heater and bed equipment. See this one!
$795
'52 Plymouth Club Coupe. A dandy car at a good price.
$825
'52 Chevrolet 4 dr., radio and heater.
$950
'53 & '54 PONTIACS
Demos. and officials' cars. Low mileage—low price.
PONTIAC RETAIL STORE
Factory Branch
63 Mt. Clemens at Mill
Phone FE 3-7117

For Sale Used Cars 91

'47 DODGE 4 DOOR, FLUID drive, radio, heater, turn indicators, 17,000 miles on motor. Good tires. Corner of Crooks Rd. and S. Blvd.

NO MONEY DOWN!
"Our Plan Is Ethical"
1949 DODGE
Club coupe with automatic transmission, heater, spotless interior, recently repainted, one owner.
$27.24 a Month
Keller-Koch
CHRYSLER-PLYMOUTH DEALER
Woodward at 13½ Mile Rd.
Lincoln 6-8410

'49 FORD TUDOR $285. GOOD motor and tires, J. Moore, Square Lake Trailer Park, Lot 6.

1940 2 DR. FORD, HEATER, GOOD tires, body in fair condition. $75. OR 3-2542.

'54 FORD. SELL OR TRADE. 7290 Elizabeth Lake Road.

'52 FORD CONVERTIBLE FORDomatic, radio, heater, 25,000 actual. First $850 takes. FE 5-6312. Sat. afternoon only.

FORD 1952, 4 door, custom, V-8, Fordomatic, turn signals, excellent condition. Best offer. FE 5-7581 or FE 2-8468.

1953 FORD CUSTOM 8 PASSENger coupe 1 owner, very clean. FE 3-7542.

47 FORD TUDOR. RADIO AND heater, good tires and motor. EM 3-8685.

'50 FORD 2 DOOR, CUSTOM, RAdio, heater, overdrive, clock, racing readers, dual exhaust, Mallory racing coil, fender shields, rocker panel trim, built in instrument panel, a special. Highest bidder.

'51 Ford convertible, Fordomatic, radio, heater, turn signals, clock, like new. Highest bidder 4046 Rochester Rd., Leonard Mich.

SHARP
1951 Ford convertible. Radio, heater and Fordomatic. 503 S. Saginaw.

'50 FORD 2 DR. $10 DOWN AND assume payments. 464 S. Woodward, Birmingham or 110 N. Woodward, Royal Oak.

1947 FORD 4 DOOR, GOOD CONdition. $175. 461 S. Sanford.

1940 FORD, GOOD BODY, 48 Mercury motor. Dual carburetors and exhaust. Radio and

--Today's Radio Programs--

Programs furnished by stations listed in this column are subject to change without notice.

WJR, (760) CKLW, (800) WWJ, (850) WCAR, (1130) WXYZ (1270) WJBK, (1490)

TONIGHT

6:00—WJR, Mainline
WWJ, News
WXYZ, Navy Hour
CKLW, News, Sports
WJBK, McLeod
WCAR, News, Music

6:15—WJR, Music Date
WWJ, Marine Band
CKLW, Sec. of State
WCAR, Talk Sports

6:30—WJR, Industry
WWJ, Music
WXYZ, Sandlotters
CKLW, Parliament Hill
WJBK, Dinner Music
WCAR, Magic Music

6:45—WJR, Reynolds
WXYZ, Manpower, News
CKLW, Mich. Catholic

7:00—WJR, 1 Night Stand
WWJ, Spotlight on Paris
WXYZ, Show Time Revue
CKLW, Theater
WJBK, T. George
WCAR, News, Music

7:15—WXYZ, Guest Star

7:30—WJR, Les Elgart
WWJ, Inheritance
WXYZ, Green Room
CKLW, Keep Healthy

7:45—CKLW, Globetrotter

8:00—WJR, Escape
WWJ, Big Preview
WXYZ, Dancing Party
CKLW, True or False
WJBK, T. George
WCAR, News, Music

8:30—WJR, Nite Watch
CKLW, Jamboree

8:45—WJBK, Christophers

9:00—WJR, Two for Money
WXYZ, News, Party
WJBK, T. George
CKLW, Barndance

9:30—WJR, Jamboree
WWJ, Grand Opry
CKLW, Lombardo
WXYZ, Ezra Benson
WJBK, Houseparty

10:00—WJR, Believe, Country
WWJ, Square Dance
WXYZ, Top of Town
CKLW, Wayne King
WJBK, House Party

10:15—CKLW, Sen. Ferguson

10:30—WJR, Town, Country
WXYZ, Dance Music
CKLW, Music By Roth

10:45—WJR, Change World
CKLW, Sen. Ferguson

11:00—WJR, News
WXYZ, Top of Town
CKLW, Sports
WJBK, News, Houseparty

11:15—WJR, Sports Final
WXYZ, Top of Town
CKLW, Israel Vistas

11:30—WJR, CBS Orch.
CKLW, MacKellar

SUNDAY MORNING

6:00—WJR, At Dawning
WWJ, News, Music
WJBK, Proudly Hail

6:30—WJR, Farm Review
WWJ, Forward March
CKLW, Sky Chapel
WJBK, Easy Listening

6:45—WWJ, Coffee Concert

7:00—WJR, Fav. Hymns
WWJ, Join Navy
CKLW, Breakfast Time
WJBK, News, Listening

7:15—WWJ, Meditations

7:30—WJR, Sunrise Sonata
WWJ, Humane, Devotions
WXYZ, Sunday Music
CKLW, Baughey Tab.

7:45—WCAR, Morn. Musicale

8:00—WJR, News
WWJ, Concert Favorites
WXYZ, Bible Class
CKLW, Worship Hour
WJBK, Easy Listening
WCAR, Gospel Hour

8:15—WJR, May Hawks

8:30—WJR, Renfro Valley
WWJ, News
WXYZ, Light & Life
CKLW, Pontiac Baptist
WJBK, Ave Maria
WCAR, Back to God

8:45—WWJ, Guest Stars

9:00—WJR, News
WWJ, Crossroads
WXYZ, Religious News
CKLW, Bethesda Temple
WJBK, News, Listening
WCAR, News, Salvation

9:15—WJR, Faith Hymns
WXYZ, Blue Serenade
WJBK, St. Francis Hour
WCAR, Roundup

9:30—WWJ, Faith in Action
WXYZ, Voice
CKLW, Alpha Baptist
WJBK, Detroit Pulpit
WCAR, Rhythm Roundup

9:45—WJR, Religion
WWJ, Art of Living
CKLW, Christian Science

10:00—WJR, String Time
WWJ, Pulpit
WXYZ, Israel Message
CKLW, Bible Class
WJBK, Easy Listening
WCAR, News; Harmony

10:30—WJR, Chapel Hour
CKLW, Voice
WWJ, Music Box
WXYZ, Negro Chorus

10:45—WWJ, Storybook
WCAR, Sen. Ferguson

11:00—WJR, Tabernacle
WWJ, St. Paul's Cath.
WXYZ, Paul Winter
CKLW, Pontiac Baptist
WJBK, Sun. Music
WCAR, News, Harmony

11:30—WJR, Album
CKLW, Angelican Church
WXYZ, News, Winter
WJBK, Sun. Music
WCAR, Radio Temple

11:45—WJR, Radio Spotlight

12:00—WJR, News
WWJ, Noon News
WXYZ, Pan Am. Union
CKLW, Labor News
WJBK, Game
WCAR, Doubleheader

12:15—WJR, Best of Guest
WWJ, Malachrino Strings
CKLW, News, Chats

12:30—WJR, Opinion
WWJ, Eternal Light
WXYZ, Tomorrow's World
CKLW, Tabernacle
WCAR, Game

SUNDAY AFTERNOON

1:00—WJR, Symphony
WWJ, Sunday Music
WXYZ, Truth Herald
CKLW, Brotherhood Hour
WJBK, Game
WCAR, Game

1:30—WXYZ, News, P'lgm'ge
CKLW, Concert Orch.

2:00—WJR, Kostelanetz
WWJ, Catholic Hour
WXYZ, Healing Waters
CKLW, Elder Morton
WJBK, Game
WCAR, Game

2:15—CKLW, News

2:30—WJR, Sun. Afternoon
WWJ, Youth Wants
WXYZ, Wings of Healing
CKLW, Frank and Ernest

2:45—CKLW, Chosen People

3:00—WWJ, Golden Hour
WXYZ, News, S. Kaye
CKLW, Lutheran Hour

3:30—CKLW, Frontiers
WXYZ, Hour of Decision

3:45—CKLW, CBS Orch.

4:00—WWJ, Weekend
WXYZ, Revival Hour
WJBK, News, Music
WCAR, News, Carousel

4:30—WJR, Sun. Afternoon
CKLW, Blue Flight
WCAR, Carousel

4:45—CKLW, Lorne Green
WJBK, Guy Bowman

5:00—WXYZ, News, Profile
CKLW, The Shadow
WJBK, News, Music
WCAR, News, Carousel

5:30—WJR, World Today
CKLW, True Detective
WJBK, Music Moods
WCAR, Sports Parade

5:45—CKLW, Farm Mutual
WCAR, Carousel

SUNDAY EVENING

6:00—WJR, Gene Autry
WWJ, American Forum
WXYZ, Mon. Headlines
CKLW, Nick Carter
WJBK, News, Records
WCAR, News, Music

6:15—WXYZ, P. Harvey
WJBK, Guy Bowman

6:30—WJR, St. Louis Sum.
WWJ, NBC Concert
WXYZ, D. Pearson
CKLW, Bob Considine
WJBK, Music Moods

6:45—WXYZ, Quincy Howe
CKLW, Harry Wismer

7:00—WJR, Juke Box Jury
WXYZ, Prolick
CKLW, Sun. Music
WJBK, Evening Serenade
WCAR, News, Music

7:15—WJBK, Dale Young

7:30—WWJ, Conversation
WXYZ, News, Profile
CKLW, Radio Bible
WJBK, Evening Serenade

8:00—WJR, Gary Crosby
WWJ, Sun. With Garroway
WXYZ, News, Profile
CKLW, Healing Wings
WJBK, Serenade

8:15—WJBK, D. Young

8:30—WJR, Little Margie
CKLW, Enchanted Hour

8:45—WJBK, Dale Young

9:00—WJR, The Cobbs
WXYZ, Taylor Grant
CKLW, Burns Baptist
WJBK, Serenade

9:15—WXYZ, Frank Caniff

9:30—WJR, Freddy Martin
WXYZ, Hour of Decision
CKLW, Dr. Barnhouse

10:00—WJR, Believe, Man
WWJ, Fibber McGee
WXYZ, Christian Action
CKLW, Singing Americans

10:15—WWJ, Heart of News

10:30—WJR, Facts Forum
WWJ, Meet the Press
WXYZ, Revival Times
CKLW, Back to God
WJBK, Serenade

10:45—WJR, Mantovani
WJBK, Blue Serenade

11:00—WJR, Dick Burris
WWJ, News
WXYZ, Sports, Music
CKLW, News, Witness
WJBK, News, Music

11:15—WJR, Symphony
WWJ, Go to Town
CKLW, Let There Be Light

11:30—WWJ, Allen Roth
WXYZ, News, Stars
CKLW, Mount Zion Church
WJBK, Serenade

MONDAY MORNING

6:30—WJR, Agricit. Voice
WWJ, Bob Maxwell
WXYZ, Fred Wolf
CKLW, Guy Nunn
WJBK, Gentile, Binge
WCAR, Coffe

6:45—WXYZ, News, Wolf
CKLW, Toby David

7:00—WJR, Jim Vinall
WWJ, Bob Maxwell
WXYZ, News, Wolf
CKLW, News, David
WJBK, Gentile, Binge
WCAR, News, Coffee

7:15—WJR, Music Hall
CKLW, Toby David

7:30—WWJ, Listen and Live
WXYZ, Osgood, Wolf
CKLW, Austin Grant
WJBK, Gentile, Binge

7:45—WWJ, News
CKLW, Toby David
WXYZ, Dick Osgood

8:00—WJR, Jack White
WWJ, Bob Maxwell
WXYZ, Osgood, Wolf
CKLW, News, David
WJBK, News, Gentile
WCAR, News

8:15—WJR, Bud Guest
WXYZ, Fred Wolf
WCAR, Coffee With Clem

8:30—WJR, Music Hall
WWJ, Bob Maxwell

8:45—WCAR, Radio Revival

9:00—WJR, News
WWJ, Minute Parade
WXYZ, Breakfast Club
CKLW, News, Music
WJBK, News, Murphy
WCAR, News, Rhythm

9:15—WJR, Kitchen Club
WJBK, Bob Murphy

9:30—WJR, Mrs. Paige
CKLW, Good Neighbor
WJBK, Bob Murphy

9:45—WJR, Pete & Joe
CKLW, Tony Martin

10:00—WJR, A. Godfrey
WWJ, Bob Smith
WXYZ, My True Story
CKLW, News, Homechats
WJBK, News, Murphy
WCAR, News, Temple

10:30—WXYZ, Whispering
WWJ, Here's Answer
CKLW, Mary Morgan
WCAR, Song Parade

10:45—WWJ, Break Bank
WXYZ, Girl Marries

11:00—WWJ, Strike It Rich
WXYZ, Mod. Romances
CKLW, Florida USA
WJBK, News, McLeod
WCAR, News, Lady

11:15—CKLW, News
WXYZ, Ever Since Eve
WCAR, Song Parade

11:30—WJR, Make Up Mind
WWJ, Phrase Pays
WXYZ, Neighbors Voice
CKLW, Queen for a Day

11:45—WJR, Rosemary
WXYZ, Byline
WWJ, Second Chance

12:00—WJR, Wendy Warren
WWJ, Faye Elizabeth
WXYZ, Curtain Calls
CKLW, Sammy Kaye
WJBK, McLeod
WCAR, News

12:15—WJR, Aunt Jenny
CKLW, Austin Grant
WCAR, Noon Caller

12:30—WJR, Helen Trent
WWJ, News
WXYZ, News, Crocker
CKLW, Bud Davies
WJBK, Don McLeod
WCAR, Harmony Hall

12:45—WJR, Jack White
WWJ, Fran Harris
WXYZ, Paul Winter
CKLW, Ginger Rogers

MONDAY AFTERNOON

1:00—WJR, Road of Life
WWJ, News, Mulholland
WXYZ, Paul Winter
CKLW, News, Davies
WCAR, News, Hall

1:15—WJR, Ma Perkins
CKLW, Bud Davies

1:30—WJR, Dr. Malone
WXYZ, Paul Winter
CKLW, Bud Davies

1:45—WJR, Guiding Light
CKLW, Dick Powell

2:00—WJR, Mrs. Burton
WWJ, News
WJBK, T. George
CKLW, News, Davies
WCAR, News, Hall

2:15—WJR, Perry Mason
WWJ, News, Mulholland
CKLW, News, Davies
WCAR, Harmony Hall

2:30—WJR, Nora Drake
WWJ, L. Jones
WXYZ, Martin Block
CKLW, Bud Davies
WCAR, News, Hall

2:45—WJR, Brighter Day
WWJ, Marriage Pays
CKLW, Peggy Lee

3:00—WJR, Hilltop House
WCAR, News, Music
WWJ, Welcome Travelers
WXYZ, Ed McKenzie
CKLW, News, Name Job
WJBK, T. George

3:15—WJR, House Party
CKLW, Bud Davies

3:30—WWJ, Pepper Young
WXYZ, Ed McKenzie
WJBK, Don McLeod

3:45—WJR, Gal Sunday
WWJ, Right to Happ.

4:00—WJR, Music Hall
WWJ, Backstage Wife
CKLW, Eddie Chase
WXYZ, Wattrick, McK.
WCAR, News, Carousel

4:15—WJR, Music
WWJ, Stella Dallas

4:30—WWJ, Widder Brown
WJBK, D. McLeod

4:45—WJR, Music, News
WWJ, Woman in House
CKLW, News, Wright

5:00—WJR, News
WWJ, News, J. Deland
WXYZ, Wattrick, McK.
CKLW, Eddie Chase
WCAR, News, Carousel

5:15—WJR, Reynolds, Music
WJBK, McLeod

5:30—WJR, Music Hall
CKLW, Eddie Chase
WCAR, Carousel

5:45—WJR, Curt Massey

MONDAY EVENING

6:00—WJR, News
WWJ, News
WXYZ, Wattrick-McKinnie
CKLW, News, Sports
WJBK, McLeod
WCAR, News, Music

6:15—WJR, Clark Quartet
WWJ, Budd Lynch
WXYZ, Lee Smith
CKLW, Eddie Chase
WCAR, Talk Sports

6:30—WJR, Reynolds
WWJ, R. Mulholland
WXYZ, Bill Stern
WJBK, Dinner Music
WCAR, Music

6:45—WJR, Monday Music
WWJ, Nation's Business
WXYZ, Music

7:00—WJR, Guest House
WWJ, 3 Star Extra
WXYZ, Red Skelton
CKLW, Fulton Lewis Jr.
WJBK, T. George
WCAR, News, Music

7:15—CKLW, Guy Nunn
WWJ, Say It With Music

7:30—WJR, Peter L. Hayes
WWJ, Morgan Beatty
WXYZ, Lone Ranger
CKLW, Gabriel Heater
WJBK, Tom George

7:45—WJR, Collingwood
WWJ, One Man's Family
CKLW, In the Mood

8:00—WJR, My Friend Irma
WWJ, Pres. Eisenhower
WXYZ, Your Land; Mine
CKLW, The Falcon
WJBK, T. George

8:15—WXYZ, Show Stopper

8:30—WJR, Talent Scouts
WWJ, TBA
WXYZ, Vandercook
CKLW, Under Arrest

8:45—WXYZ, Show Stoppers

9:00—WJR, Gunsmoke
WWJ, Telephone Hour
WXYZ, Voice Program
CKLW, Henry; Charm

9:30—WJR, Gangbusters
WWJ, American Band
WXYZ, Pres. Eisenhower
CKLW, Reporter's Roundup
WJBK, L. Gentile

10:00—WJR, Tennessee Ernie
WWJ, Fibber McGee
WXYZ, Headline Edition
CKLW, F. Edwards
WJBK, Houseparty

10:15—WJR, Adm. Radford
WWJ, Heart of the News
WXYZ, Top of Town
CKLW, March of Dimes

10:30—WJR, Pres. Eisenhower
WWJ, Two on Balcony
WXYZ, Top of Town
CKLW, Girardin

10:45—CKLW, Sanctuary
WXYZ, Top of Town

11:00—WJR, News
WWJ, Charles Lewis
WXYZ, Sports, Top
CKLW, Kuren, Sports
WJBK, Larry Gentle

WWJ, Mayer, Music
WXYZ, Top of Town
CKLW, Manhattan Music

11:30—WJR, Midnight Music
CKLW, Feller McKeller

--Today's Television Programs--

Channel 2—WJBK-TV **Channel 4—WWJ-TV** **Channel 7—WXYZ-TV**

TONIGHT'S TV HIGHLIGHTS

6:00—(4) Concert Hall. Music. (2) The Big Picture. Armed Forces film. (7) Madison Square Garden. Filmed sports from the Garden.

6:30—(4) Youth Wants to Know. Gov. Robert Mayner of New Jersey questioned by teenagers. (2) Beat the Clock. Bud Collyer, Roxanne host quiz. (7) The Stranger. Thief takes purse and is plunged into terror.

7:00—(4) Hey Mulligan. Mickey Rooney as page in radio studio, tries to launch stage career. (2) Stage Show. Dorsey Brothers host Vaughn Monroe, singer Dorothy Hawkins, comedian Roger Ray. (7) Enterprise U.S.A., film.

7:30—(4) Amateur Hour. Ted Mack hosts amateur talent. (7) Greatest Sports Thrills. College basketball, boxing, hockey on film.

8:00—(4) Saturday Night Revue. Eddie Albert hosts musical revue with "Anything Can Happen in Hollywood," theme. (2) Two for the Money. Herb Shriner returns to host quiz. (7) Boxing. Welterweight boxing bout: Paddy Young vs. Joe Taylor.

8:30—(2) Jack Paar Show. Jack Paar hosts music, variety.

9:00—(2) That's My Boy. Jarrin' Jack Jackson commissions Junior to paint his portrait, stars Eddie Mayehoff, Gil Stratton Jr. (7) The Big Playback. Sports films.

9:15—(7) Wrestling.

9:30—(4) Private Secretary. Susie MacNamara takes Paris by storm, stars Ann Sothern. (2) Ellery Queen. Hugh Marlowe as Queen in "Custom Made."

10:00—(4) Big Picture. Armed Forces film. (2) Two in Love. Quiz. (7) Realm of the Wild. "Trap Door Spider, Black Widow Spider."

10:30—(4) College of Musical Knowledge. Tennessee Ernie hosts musical quiz. (2) The American News. (7) Cisco Kid. Duncan Renaldo in "The Daring Adventure," film.

10:45—(2) Movie Date. Jane Russell, Louis Hayward in "Yound Widow," film.

11:00—(4) Michigan Barndance. Music country style.

11:30—(4) Saturday Show. Film to Be Announced. (7) Armchair Theater. Hugh Sinclair in "No Trace," film feature.

SUNDAY MORNING

9:00—(4) Crossroads Church. (7) Action Theater.

9:30—(4) Faith Frontiers. (2) God's World.

10:00—(4)—Cartoon Carnival. (2)—Detroit Pulpit.

10:30—(7)—Meet Mr. Callahan. (2) Sinema.

10:45—(2)—Bill Barker.

11:00—(7)—Terry and Pirates. (2) Court of Health. (4)—Adventure Ho.

11:30—(7)—Today's Faith. (2)—Carnival.

SUNDAY AFTERNOON

12:00—(4) Anywhere U.S.A. (7)—Jungle Story. (2) Little League Championship.

12:30—(4)—Mich. Conservation. (7) —Auntie Dee. (2)—This Is the Life.

12:45—(4)—City Affairs.

1:00—(4) Home Theater. (7) World Adventure. (2) — Christophers.

1:15—(2)—What's Your Trouble.

1:30—(7) Sunday Matinee. (2) Featurette.

1:45—(2)—See for Yourself.

2:00—(2)—Cowboy G-Man.

2:30—(4) Comment. (7) John Wayne Show. (2) TV Bandstand.

3:00—(4) Star Showcase.

3:30—(4)—Zoo Parade. (7)—Mello-D Roundup. Featurette. (2) Facts Forum.

4:00—(4)—Out on the Farm. (7)—Super Circus. (2) Man of Week. World.

4:30—(2)—Youth Takes a Stand.

5:00—(4)—Wings Over the World. (2) Now and Then. (7) Annie Oakley.

5:30—(4) Roy Rogers. (2) You Are There. (7) Laurel and Hardy.

SUNDAY'S TV HIGHLIGHTS

6:00—(4) News to You. (2) Meet the UAW-CIO. (7) You Asked For It.

6:30—(4) Mr. Peppers. He plans to pop the fatal question to the only girl in the world, school nurse Nancy Remington. Rerun. (2) Your Playtime. "Melody in Black," with Nancy Gates and Robert Paige. A small town girl's piano lessons and note for $1,000 cause her to be accused of murder. (7) Playhouse.

7:00—(4) Comedy Hour. Singer Memi Benzell, trumpeter Louis Prima, comedienne Kaye Ballard, Ronnie Graham, comedian Stanley Prager of "Pajama Game." Also comedian Louis Nye and dancer Peter Gennaro. (2) Toast of the Town. Eddie Fisher as guest master of ceremonies, Ray Bloch and his orchestra, Gae Foster Toastettes, guests, American Legion Zouaves, champion drill team of the American Legion from Jackson, Mich., Joyce Camels, novelty act, and the boy and girl finalists in the singing contest sponsored by the Chicago Tribune. (7) Flight No. 7.

7:30—(7) Big Picture.

8:00—(4) TV Playhouse. "The Power of Suggestion," Phyllis Kirk and Don DaFore in a story of what can happen to a happy marriage when a wife suggests to her husband that another woman is "crazy" about him. (2) GE Theater. "To Lift a Feather," starring Ruth Hussey and William Lundigan. A husband's nightmares become startling realities to his wife. (7) Walter Winchell gives the news.

8:15—(7) Jane Pickens Show.

8:30—(4) Man Behind the Badge. "The Case of the Winning System." An ingenious scheme to defraud a racetrack, concocted by a convict in prison has a short-lived success when head of the Thoroughbred Racing Protective Bureau investigates. (7) Dr. I. Q.

9:00—(4) Loretta Young. Show. "Guest in the Night," story of a heroic wife who risks the safety of her fugitive-husband to save the life of a little boy. (2) The Web. "The House." (7) Break the Bank. Quiz.

9:30—(4) Belle Isle Concerts. (2) What's My Line. (7) City Kid. "King of the Gamblers," film.

10:00—(4) Badge 714. (2) Blue Angel.

10:30—(4) Playhouse. (2) Place the Face. (7) Sunday Drama. "Black Mail."

11:00—(4) Sunday Show. (2) News. (7) Motion Picture Academy. "Secrets of the Underground," film.

11:15—(2) Weatherman.

MONDAY MORNING

7:00— (4) —Today. (2)—Morning Show.

8:00—(7)—Breakfast Club.

8:45—(2) Meditations.

9:00—(4)—Playschool. (7)—News, Wixie. (2)—Garry Moore.

9:30—(2)—Arthur Godfrey.

10:00 — (4) — Home. (7)—Charm Time.

10:30—(2)—Strike It Rich.

11:00—(4) Pres. Eisenhower. (7) Playhouse. (2) Pres. Eisenhower.

11:15—(2)—Love of Life.

11:30—(4)—Travel Unlimited. (2)—Tomorrow's Search.

11:45—(2)—Guiding Light.

MONDAY AFTERNOON

12:00—(4)—Nancy Dixon. (7)—12 o'clock Comics. (2)—Bob Murphy.

12:15—(4)—Three Steps to Heaven.

12:30—(7)—News, Weather. (2)—Welcome Travelers. (4)—Ladies First.

12:45—(7)—Stars on Seven.

1:00—(2)—Robt. Q. Lewis.

1:30—(4)—Jean McBride. (2)—Houseparty.

2:00—(2) Big Payoff. (4) Greatest Gift. (7) My Life.

2:15—(4)—Golden Window.

2:30—(2) Featurette. (4) One Man's Family. (7) Theater.

2:45—(4)—Concerning Miss Marlowe.

3:00—(4)—Hawkins Falls. (2)—Brighter Day.

3:15—(2) Secret Storm. (4) First Love.

3:30—(4)—Betty White. (2)—Ladies Day. (7)—Airbase.

3:45—(7)—Cowboy Colt.

4:00—(4)—Pinky Lee.

4:30—(4)—Howdy Doody. (2)—On Your Account.

4:45—(7)—Barnaby Bear.

5:00 — (4) — Happy Hollow. (7)—Auntie Dee. (2)—Portia Faces Life.

5:15—(2)—Seeking Heart.

5:30—(2)—Bob Crosby. (4)— Adventure Patrol. (7)—Wild Bill Hickock.

5:45—(2)—Sports.

MONDAY EVENING

6:00—(4)—Music Time. (7)—Detroit Deadline. (2)—Gene Autry.

6:15—(4)—News. (7)—News.

6:30—(4) Tony Martin. (7) U.S. Highway. (2) News.

6:45—(2) Perry Como. (4) News Caravan.

7:00 — (4) — Droodles. (7)—Sky King. (2)—Burns and Allen.

7:30—(4) Background. (7) Voice Program. (2)—Talent Scouts.

8:00—(4) Recital Hall. (2) Public Defender. (7) Pres. Eisenhower.

8:30—(4)—Robert Montgomery. (2) Masquerade Party. (7) Wrestling.

9:00—(7)—Boxing. (2) — Summer Theater.

9:30—(4)—Col. March.

10:00—(4) Star Showcase. (7) Amos 'n' Andy. (2) News.

10:15—(2)—Weather.

10:30 (7) Impact. (4) Stage 4. (2) Theater.

11:00—(4)—News. (2)—News. (7)—Soupy's On.

11:15—(4) Moods in the Night. (7) Armchair Theater. (2) Weathervane.

Singing Pooch Rejected

OCEAN DRIVE BEACH, S. C. (AP) — A cocker spaniel liked the sound when he raised his voice in in hymn at the First Presbyterian Church. Hastily removed by a member of the congregation, he trotted back for another hymn. He was ousted a second time and the door closed firmly behind him.

About 96 per cent of the edible fats can be digested by average adults.

$100 TRADE-IN ON ANY 1954 G-E or DUMONT CONSOLE TV
Must be same brand 12½" or bigger.
FREE HOME TRIAL
Terms Available
HAMPTON ELECTRIC CO.
Open 'til 9—Sat. 'til 6:00
825 W. Huron FE 4-2525

Why Put Up With That Old Water Heater?
DUO-THERM
52 Gal. Electric WATER HEATER
$99.95
Free Wiring on Edison Lines
THE GOOD HOUSEKEEPING SHOP
51 W. Huron St. FE 4-1555

WCAR
News ● Every Hour
Music ● To Suit You
Sports
Baseball Doubleheader Detroit at Philadelphia 12:00 Noon
1130 On Your Dial

SYLVANIA TV
We Service All Makes TV
FOX TV & RADIO SERVICE
5986 Hatchery Cor. Airport Rd. OR 3-1647

HUTCHINSON Trailer Sales
4615 Dixie Hwy.
Drayton Plains
$1,000 bigger trade-in allowance

Complete Auto PAINT JOB
In Our Modern Spray Booth
$39.95
UTICA FORD SALES
Van Dyke at (20 Mile) Hall Rd.

TV Station Defends Rights

Manager Says Movie of Police Interrogation Didn't Invade Privacy

PHILADELPHIA (AP) — A television station here says its filming of a police arrest and interrogation of a prisoner is "news that the public is entitled to know through its newspapers, radio and television shows."

The statement yesterday by Stan Lee Broza, program manager for Station WPTZ, was issued in reply to a Philadelphia attorney's claim that WPTZ invaded the right of privacy of his client by filming the police proceedings and then showing them on a news telecast.

"The purpose of the telecast," Broza said, "was to show the public how our police department functions at night. This it did show. The show did not invade the privacy of anyone.

"The actions of the police and all other public officials have always been recognized as news that the public is entitled to know through its newspapers, radio and television stations."

The telecast showed the arrest and interrogation of Al White, 21, in connection with a $3,718 payroll robbery. White's attorney said the program was an invasion of his client's right of privacy.

White and Samuel Hatchell, 22, both of Philadelphia were held without bail on burglary and larceny charges.

City Purchases Land; Suffers $12,999 Loss

HOPEWELL, Va. (AP) — The city of Hopewell has purchased for $13,000 property it sold for $1.

The land was sold to the Hopewell Baseball Corp. in 1949, undeveloped. It became the home of the Hopewell Blue Sox in the Class D Virginia League, which later disbanded. Lights, bleachers, concession stands went with the repurchased ball park which the city will use for a municipal recreation program.

Johnnie Ray Gives Salary to the Hard-of-Hearing

NEW YORK — Here are a few more of the little weekly episodes that take place on the other side of the TV camera.

Johnnie Ray's fee of $7,500 for appearing on the Arthur Murray Show goes to his own hard-of-hearing foundation.

* * *

People are complaining that commercials for baseball broadcasts give the impression that if kids want to grow up to be World Series athletes, they'd better start drinking beer and smoking right away.

* * *

Wally Cox (Mr. Peepers) really does know botany. He took it at CCNY for a semester and got a freshman average of A-minus.

* * *

Big senatorial talk of investigating the network's was spiced by the chairman of one network's board, who said he'd be delighted to stand still for an investigation if the probe would also take a good look into the top talent agencies who "hold us up worse than robbers."

* * *

A pretty good reason why tennis is too stuffy ofr TV: the commentator this week called one shot "efficacious."

* * *

Listed by one writer as a top phony: the announcer who suddenly looks up as the camera catches him by surprise, looks up elaborately startled, and intones, "Why—hello, there!"

* * *

Walt Disney says that so much research has gone into the science section of his new show that the rocket ships to be used will be patented for their unusual and original design.

* * *

Steve Allen made a stirring contribution to the electronics age on his program this week: a robot that pours beer.

* * *

Nat Cole sang "I Don't Know Why" at the funeral for Eddie "Rochester" Anderson's wife. It was "their song."

* * *

Lux Video Theater has put a ceiling of $3,000 on stars for the shows in contrast to the Las Vegas-type entertainment price-bidding war that goes on elsewhere.

Man Hurt Rushing to His Dead Sister

MOUNT PLEASANT (AP)—Robert Jensen, 27, of Edmore, was notified yesterday that his sister, Doris, 24, had been killed in a two-car collision.

Hurrying to the scene, a car in which he was riding collided head-on with another. Jensen and three others were injured.

Doris Jensen's car had collided with one driven by H. J. Pixley, 80, also of Edmore. Pixley was not injured.

Sheldon Clark, 42, of Hamburg, N. Y., was rushing Jensen to the scene. His car collided with one driven by Irving Newman, 49, of Detroit. Clark, Newman and a passenger in the car, Sam Cooper, 39, of Detroit, all were hospitalized.

The two accidents happened some six miles apart.

People of the world speak and write more than 1,000 separate languages including many of the dialects.

Battling Parakeet Home After Harrowing Jaunt

JACKSONVILLE, Ill. (AP) — Chief of Police Ike Flynn got an early start in his duties one morning when he broke up a fight near his home and took the defeated participant to the police station.

It was a parakeet being chased by a flock of sparrows.

As Flynn walked into the station, Lt. Howard Stout caught a glimpse of the parakeet and reached for the telephone, called a woman and within a short time had the bird back home.

Canadian Type Football on Television Today

TORONTO (AP) — United States fans get their first glimpse of Canadian brand football with its 12-man teams and five-point touchdowns today as Ottawa and Toronto open the "Big Four" season with television cameras blinking from atop Varsity Stadium.

About 20,000 fans will be present but the TV network (NBC) expects millions of viewers to be tuned in at the 2 p.m. (EDT) kickoff time.

Canadian experts say you won't notice too much difference from U. S. football once the game has rolled along for five or 10 minutes, although there are a few startling variations. Naturally they are hopeful that the side open game will catch the eye of fans south of the border.

Park Bank Risk Safe as Duo Uncovers Cash

AURORA, Ill. (AP) — Park custodian Ray Moses now knows that there really was $365.10 buried under a clump of bushes in his park.

Frank Butenoff, 70, told Moses that he believed someone had stolen the money he had buried in a tin can. Moses grabbed his shovel and asked where it was buried.

Butenoff showed Moses who soon uncovered the tin can containing the exact amount Butenoff told him he had buried.

Hear Dr. Andrew Johnson
WCAR, 8:00 A. M.
Sunday



All Makes
QUALITY SERVICE
ANDY CONDON
Radio and TV Service
Call FEderal 4-9736


Do You Have a Portable Radio for That Labor Day Trip?
PORTABLES Complete with Carrying Case, less Batteries. from— $29.95
Batteries for All Makes and Models of Portables
STEFANSKI
Television & Radio Sales & Service
1157 W. Huron St. FE 2-6967

MUNTZ TV SERVICE
Oakland County's Only Factory Authorized Parts and Service for Muntz TV
Servicing All Makes
C & V TV
FE 4-1515
993 Mt. Clemens Pontiac

Dependable TV SERVICE
ELECTRONICS OAKLAND COUNTY ASSOCIATION
The following TV Service Organizations are now in a position to offer credit terms when amount is $30 or more. Ask about our exclusive CBS Hytron Plan.

PONTIAC:
ANDY CONDON'S RADIO-TV ....176 Crestwood, FE 4-9736
AUBURN RADIO & TV.....35 Auburn, FE 4-1655
BLAKE'S RADIO-TV .....3149 W. Huron, FE 4-5791
BUSSARD ELECTRIC SHOP .....84 Oakland, FE 2-6445
CAMPBELL RADIO & TV SERV. 89 Chamberlain, FE 2-7406
CHRISTIE RADIO MAINTENANCE....38 Miller, FE 5-8752
C & V TV SALES & SERVICE..993 Mt. Clemens, FE 4-1515
HAMPTON ELECTRIC CO.....825 W. Huron, FE 4-2525
HOD'S RADIO & TV.....770 Orchard Lk. Ave., FE 4-5841
JOHNSON'S RADIO & TV.....45 E. Walton, FE 4-7601
OBEL RADIO & TV.....58 Fairview, FE 4-4945
RICH RADIO & TV.....2165 Pontiac Rd., FE 4-0221
STEFANSKI RADIO & TV.....1157 W. Huron, FE 2-6967
SWEET'S RADIO APPLIANCE.....422 W. Huron, FE 4-1133
WALTON RADIO & TV.....1430 Joslyn, FE 2-2257
WKC, INC., SERVICE DEPT. .....45 N. Perry, FE 2-0711

WEST OF PONTIAC:
MAC RADIO & TV .....1515 Union Lk. Rd., EM 3-3072
PHELPS ELECTRIC .....4348 Dixie Hwy., OR 3-1217

AUBURN HEIGHTS:
GENE'S TV SALES & SERVICE.....3351 Grant, FE 4-8972

BIRMINGHAM:
ELECTRONICS SERVICE CO., 1265 S. Woodward, MI 6-1022

CLARKSTON:
LAATSCH'S TV SERVICE .....6734 Dixie, MA 5-5511

DRAYTON PLAINS:
FOX TV & RADIO SERVICE.....5986 Hatchery, OR 3-1647
LATIMER'S RADIO & TV....3530 Sashabaw Rd., OR 3-2652

OXFORD:
OXFORD RADIO & TV SHOP, 40 S. Washington, OA 8-2032

ROCHESTER:
ROCHESTER RADIO & TV.....430 Main St., OL 2-2141
DOBAT TV & RADIO SERVICE....105 W. 5th St., OL 2-4722

WALLED LAKE:
TOWNSEND'S TV SERVICE 8081 Commerce Rd., EM 3-2327

For Information on Membership Phone FE 4-5791

District Governor to Visit Rotary Units

Visits to Oxford and Romeo are scheduled for Tuesday by Harold M. Dorr, governor of the 222nd District, Rotary International.

In Oxford, Dorr, a member of the Ann Arbor club, will address the club and confer with President Mark B. Van Wagoner and Secretary Ralph Curtis.

Tuesday evening he will speak before Romeo Rotary. He will be greeted there by Kenneth D. Mosher and Thomas S. Raymond, president and secretary, respectively.

Polio Drive Scheduled

IMLAY CITY — An emergency March of Dimes campaign will be conducted here Tuesday evening, headed by Mrs. Grant Muir.



$6.29 Gal.

OAKLAND
FUEL & PAINT
436 Orchard Lake
FE 5-6150

Troy Schools to Open Sept. 8

Faculty Meeting Slated for Preceding Tuesday at Township High

TROY TOWNSHIP—Schools will open for all grades here Sept. 8, Supt. Stuart K. Baker announced today.

A faculty meeting will be held at 9 a.m. the preceding Tuesday at Troy High School.

Students in the Big Beaver, Log Cabin, Troy Union and Poppleton areas — kindergarten through sixth grade—will register at their respective schools.

Pupils of the Troy No. 2 and Smith areas will register as follows:

Kindergarten, second, fourth and fifth at Troy No. 2; first, third and sixth at Smith School.

Colerain students, grades one through six, will register at Colerain; kindergarten will register at Troy Union.

Baker also announced that the new Baker Junior High School is ready for occupancy and will register seventh and eighth grade students. Students will go directly to homerooms for registration by homeroom teachers.

The high school office will also be open from 9:30 a.m. to 3 p.m., beginning Monday, for new registrations and registration changes, Baker said.

7 Die, 19 Hurt in Riots

BOMBAY, India (AP) — A government announcement today said seven persons were killed and 19 injured Friday in Gulbarga, Hyderabad State, during Hindu-Moslem riots caused by hoisting of a Moslem Pakistani flag over a Hindu temple.



LIKE A BIRD—Janet Schnicke, of Cincinnati, has found the ultimate of thrills, she thinks. The 19-year-old stenographer has taken up parachute jumping as a hobby. Previously swimming, riding and flying lessons were her big moments. She's the only girl member of a parachute club.

Shirley Ann Sofko and George A. Badalutz were united in marriage this morning in Our Lady of Refuge Church. The bride is the daughter of Mr. and Mrs. Charles S. Sofko of Westacres, and the bridegroom's parents are Mr. and Mrs. John Badalutz of Dearborn. The couple will reside on Burleigh avenue, Union Lake.



MRS. GEORGE A. BADALUTZ

Gowned in Satin, Tulle

Shirley A. Sofko Speaks Her Vows This Morning

WESTACRES—Shirley Ann Sofko became the bride of George A. Badalutz in a ceremony performed this morning in Our Lady of Refuge Church.

Shirley Ann is the daughter of Mr. and Mrs. Charles S. Sofko of Westacres and George is the son of Mr. and Mrs. John Badalutz of Dearborn.

The bride approached the altar in a white satin gown fashioned with a tiered nylon tulle overskirt and featuring a portrait neckline.

A tiara of seed pearls nd rhinestones held her fingertip-length veil and she carried a bouquet of white gladioli and stephanotis centered with a white orchid.

The bride's three sisters were her attendants, with Janice M. Sofkio serving as maid of honor and Arleen J. Sofkio and Peggy Sofko serving as bridesmaids.

William J. Weber was the best man and ushers were Mike Dancer and Charles E. Sofkio.

A reception was held in the Westacres Community Clubhouse following the ceremony. The newlyweds will reside on Burleigh avenue, Union Lake.

Romeo Couple Speaks Vows in Church Rite

ROMEO—In a recent ceremony performed in the First Congregational Church here, Jean Pevitt became the bride of Stanley Roy Ganfield

The bride is the daughter of Mr. and Mrs. Arthur Pevitt of Rawles street. The bridegroom is the son of Mrs. Roxie Ganfield of Washington street.

Mrs. Carl Ganfield, the bridegroom's sister-in-law, was the matron of honor. Bridesmaids were Jeri Messner, Patricia Aldrich and Mrs. Louis Kreuger.

Serving as best man was the bridegroom's brother, Carl Ganfield. Donald Deemer, Louis Kreuger and Theodore Moore were ushers.

Following a reception at the VFW Hall in Disco for 300 guests, the young couple left for a week's honeymoon, they will reside in Romeo.

Imlay Waits Bloodmobile

IMLAY CITY A Red Cross Bloodmobile will be set-up at the Methodist Church Wednesday from 1 to 7 p.m. Appointments may be made by calling the DeCamp Insurance Agency.

Several companies of the ancient Egyptian armies had their own standards such as animals, boats, fans or other emblems raised on a staff.

Romeo Plans Art Show During Peach Festival

ROMEO—An art exhibit, featuring displays of original paintings, sketches, ceramics, metal craft sculpture and photography, will be held in the Masonic Temple here over the Romeo Peach Festival weekend.

The display will be open from noon to 9 p.m. Sept. 4 and 5, and from 9 a.m. to 9 p.m. on Labor Day, according to Mrs. Andrew Miller, chairman.

Entries must be registered at the temple by 7:30 p.m. Sept. 3.

Thieves Ransack Boxes at Ferndale Post Office

FERNDALE (INS) — Thieves broke into the Ferndale Post Office branch at 22681 Woodward during the night and ransacked eight rental boxes.

It is not yet known exactly what was taken.



ELECTRIC BUCKBOARD — Reconditioned by owner Frederick Farr Sr., of 150 First St., Romeo, this Auto Red Bug will be one of the entries in the horseless carriage portion of the Romeo Peach Festival Floral Parade on Labor Day. The battery-powered 1920 auto is the only licensed vehicle of its kind in the state. Farr is at the wheel of the buggy. His son, Bill, is at left.

Deaths in Nearby Communities

Mrs. Nettie M. Harrison

TROY TOWNSHIP — Service for Mrs. Nettie M. Harrison, 54, of 6089 Montclair will be held at 1 p.m. Monday at the Spiller-Gramer Funeral Home, Clawson, with burial in Acacia Park Cemetery. She died Thursday.

She is survived by her mother, Mrs. Nora McKay, and a daughter, Mrs. Edwin La Grand, both of Troy Township, and two grandchildren.

James West

ROYAL OAK TOWNSHIP — Service and burial for James West, 66, of 27748 Groveland Ave. will be in Bakerton, Pa. He died Thursday at his home.

In addition to his widow, Mary, Mr. West is survived by two stepsons, Richard Nesbit of Royal Oak Township and Mathew Nesbit of Hazel Park; two stepdaughters, Mrs. Virginia Holuta of Hazel Park and Mrs. Ellen Miller of Valco, Tex., three brothers and two sisters.

Mrs. Earl Marshall

HAZEL PARK — Service for Mrs. Earl (Adeline M.) Marshall, 66, of 23031 Stabler St. will be held at 11 a.m. Monday at the Wessels Funeral Home, Pleasant Ridge, with burial in White Chapel Memorial Cemetery.

Mrs. Marshall, who died Thursday, is survived by her husband; a son, Jack Nott of Ferndale; a stepson, William Marshall of Hazel Park; a stepdaughter, Mrs. Robert McNeese of Ferndale and six grandchildren.

Frank A. Roberts

FERNDALE — Service for Frank A. Roberts, 76, of 386 E. Breckinridge Ave. will be held at 1 p.m. Monday at the Wessels Funeral Home, with burial in Roseland Park Cemetery. He died Thursday.

Surviving are his widow, Elizabeth; a son, Harry F. of Pleasant Ridge, two grandchildren and one great-grandchild.

Susan Lynne Voight

CLAWSON — Service for Susan Lynne Voight, infant daughter of Mr. and Mrs. Marvin H. Voight of 62 Church St. was held yesterday at the Kinsey Funeral Home, Royal Oak, with burial in Oakview Cemetery. She died Wednesday.

In addition to her parents, she is survived by her grandparents, Mr. and Mrs. Kenneth La Point of Huntington Woods and Mr. and Mrs. Henry Voight of Wheaton, Ill.

Paul F. Behrendt

LAKE ORION—Service for Paul F. Behrendt 77, of 144 Shorn Dr. will be held at 3 p.m. Monday at the Spiller Funeral Home, Royal Oak, with burial in Oakview Cemetery. He died Friday.

Surviving are three sisters, Mrs. Martha Ellenwood of Birmingham, and Mrs. Bertha Schoen and Mrs. Louise Dunigan of Detroit.

10 Area Artists Plan State Fair Displays

Ten area artists will be among 60 Michiganders to have their work displayed in the annual art exhibition at the Michigan State Fair, Sept. 3 through 12.

Three Birmingham residents — Kathleen Prescott Birch, Dorothy Siddall and Frederick Simper — are among the 12 area residents showing their works.

Others are:

Theodore Luderowski of Bloomfield Hills, Donald A. Brackett and Evelyn Brackett of Oak Park, Joseph T. Franz of Pleasant Ridge, W. Alonzo Allen and Leo Murray of Royal Oak and Edward R. Ferguson of Lapeer.

Parents Announce Troth

NEW HUDSON — Mr. and Mrs. Louis Maxwell Butterfield of Grand River avenue announce the engagement of their daughter, Alice Joyce, to Lewis Underhill of 10 Mile road. An October wedding is planned.

Development of a new canal permits ships up to 4,000 tons to sail from Amsterdam, Holland, as far as Basel, Switzerland.

Four Exchange Vows

Brown City Sisters Wed in Double Rites at Church

BROWN CITY — Before an altar banked with gladioli, palms and candelabra, Patricia Ann Shadley and Virginia Ann Shadley became the brides of Donald L. Moyer and Jack Marion in a double wedding performed in the Methodist Church Saturday.

The brides are the daughters of Mr. and Mrs. Morris Shadley. Donald is the son of Mrs. Susan Klaus of Rose City and Jack's parents are Mr. and Mrs. Roy Marion of Brown City.

Virginia's bridal gown was white net over taffeta fashioned with a fitted lace bodie and tapered sleeves. The bride's carried identical bouquets of red roses and white carnations.

Serving as Virginia's matron of honor was Mrs. Mary Lou Schoenhals, with Shirley Marion, the bridegroom's sister, as bridesmaid.

Willis Homer was Jack's best man, and ushers were Ralph Shadley and Dr. Charles Schoenhals.

Patricia chose a gown of white net over taffeta featuring a fitted lace bodice, for her wedding.

Her matron of honor was Mrs. Robert Shadley and serving as bridesmaid was Mrs. Robert Arthur.

Ronald Shadley was best man and Robert Arthur was the usher.

A reception was held in the church parlors following the ceremony. Both newlywed couples will reside in Brown City.

Holly Area Schools Will Open Sept. 9

HOLLY—Students will formally begin classes in the Holly Area School system on Sept. 9, according to Supt. Charles Coggins.

Kindergarten classes will begin on Sept. 13, and parents should enroll their children on Sept. 9 and 10.

Coggins stated that all students who were in the sixth grade last year are not required to register at the high school.

Bus routes will remain nearly identical with last year's schedule, he said.

There are an estimated 25,000 distinct forms of birds.

INSULATION
CLOSE-OUT SALE!
Red Top Wool
15x96—2½" to 3" Thick, medium .$49.50 per "M"
23x96—Economy thick .$47.50 per "M"
Loose Wool in Bags .$1.25 Ea.
Fibre Glass in Medium and 1" Thick Also Available
KAISER'S
COAL and SUPPLY
702 S. Paddock St. Phone FE 4-3555

BOWL
Open for the Season
HURON BOWL
(Formerly West Huron Rec.)
We Drill Bowling Balls
30-MINUTE SERVICE
OPEN 6 P. M. to Midnight
1124 W. Huron Street
Ph. FE 5-2383

MOTOR OVERHAUL
No Money Down
Easy Pay!
— — — OR OTHER
MECHANICAL REPAIRS
Now . . . with the cooperation of Your Local Independent Garageman
Drop in and ask us about our Credit Plan
FE 2-9111
Pontiac Piston Service Co.
102 S. Saginaw St.
FREE PARKING IN REAR

Austin-Norvell Agency, Inc.
INSURANCE
Ralph Austin
Ralph Norvell
Since 1920
70 W. Lawrence
FE 2-9221

Sam Benson Says:
If You're Wearing MY
BOWLING SHIRTS . . .
BOWLING DRESSES
YOU MAY WIN MONEY
Men who bowl a 300 score win $500
Women who bowl a 275 score win $300
SAM BENSON 20 S. PERRY ST.

EVERYONE WANTS
Safety for Their Savings . . . and
EVERYONE GETS
Safety When Their Savings Work Here
And, they have the highest earnings, consistent . . . 2% current rate.
INSURED SAVINGS to $10,000
PONTIAC FEDERAL
A Mutual Savings & Home Loan Association
16 EAST LAWRENCE STREET

Fix up Your Lawn over LABOR DAY with Scotts
Its the safe way to spend the Holiday—and rewarding too!
TURF BUILDER. Fall feeding strengthens roots and restores vigor to the lawn. With Scotts, you feed 100 square feet for a dime.
10 lbs. 1.35 25 lbs. 2.50
50 lbs. 3.95
SCOTTS LAWN SEEDS. These proven blends of pure triple cleaned seeds are excellent for fall planting.
Scotts Finest . . per lb. 2.45
Scotts Special . . per lb. 1.45
Scotts Haven . . per lb. .85
SEED & PLANT FOOD SPREADERS
7.95 - 12.85 - 19.75
Scotts 4xD WEED KILLER
2500 Sq. ft. Box 1.75
Autumn's the Time to Grow a Lawn—
If you're in doubt as to what you need, we'll test your soil without charge and we'll recommend the seed and fertilizer most suitable.
Bulk Seed Prices
per lb.
Merian Blue Grass .$3.95
Kentucky Blue Glass .1.35
Danish Blue Grass .95
Creep. Red Fescue .95
Illahee Fescue 1.25
Penn State Fescue 1.25
Meadow Fescue .90
Kentucky 31 Fescue .70
Alta Fescue .70
Bent Grass 1.25
Fancy Red Top 1.25
Perennial Rye Grass .39
Domestic Rye Grass .29
White Dutch Clover 1.35
Regal Special Mix Seed
for hard to grow places
This blend of sturdy grasses will grow anywhere. It grows quickly and develops a very durable turf. 65c pound
SPECIAL LAWN FERTILIZERS
Regal Organic .80 lbs. 3.40
Driconure .80 lbs. 3.90
Spec. 3-12-12 .80 lbs. 2.65
Spec. 10-10-10 .80 lbs. 3.65
Socco 5-10-5 .100 lbs. 4.25
Vivoro 6-10-4 .100 lbs. 4.85
Sheep Manure .100 lbs. 4.95
Cattle Manure .100 lbs. 4.95
PEAT MOSS
Large Bales .ea. $5.95
Handy Bales .ea. 4.50
25-lb. Bag .ea. 1.49
50-lb. Bag .ea. 2.29
REGAL FEED & SUPPLY CO.
28 Jackson St. WE DELIVER Dial FE 2-0491
Headquarters for Dog Food—Popular Brands at Lower Prices

DON'T BE A GOOSE...
Stop and Think
When a door-to-door solicitor talks you into buying his product—subscribing to a magazine—contributing to a "cause"—think twice before you part with your money. Remember that dealing with reliable local stores is usually much more satisfactory; the stores are always here — you may never see the doorbell salesman again. Few good magazine publishers have to resort to high-pressure methods to acquire new subscribers. And many times the "cause" to which you contribute actually receives only a tiny percentage of the solicitors "take," or perhaps doesn't exist except in his mind.
Don't Be High-Pressured
BETTER BUSINESS BOARD
of the
PONTIAC BOARD OF COMMERCE
Phone FE 5-6148 Waldron Hotel Bldg.