The Weather
U.S. Weather Bureau Forecast
Fair, Cool
Details page two

THE PONTIAC PRESS

Home Edition

114th YEAR ★★ PONTIAC, MICHIGAN, TUESDAY, APRIL 24, 1956—30 PAGES ASSOCIATED PRESS UNITED PRESS PHOTOS INTERNATIONAL NEWS SERVICE 7c

Red Chiefs Grimly Leave Meeting With Eden

$50,000 Fire Guts Store

Two Men Hurt Fighting Blaze Nearly 5 Hours

Believe Faulty Wiring in Waterford Township Building Cause

Faulty wiring was given as the probable cause by fire officials today for the $50,000 blaze which destroyed a building in Waterford Township last night.

Fire Chief Edward T. Smith and volunteer Everett Draker were injured in the blaze which gutted a combination grocery store, service station, apartment and garage. Five area township fire departments fought the flames.

The fire was under control two hours after it started at 8:45 but was not completely extinguished until 1:30 a.m. today.

Chief Smith had 14 stitches taken in a cut to his right hand, while Draker received an injured foot when struck by an overhead door in the garage.

Smith, who returned to fight the blaze after treatment, was hurt when he raised his hand to protect his face from flying glass.

Inability to find a water source hindered early operations of the firemen and they were forced to use tanks until a line was finally assembled.

The damaged building was located at Clintonville and Mann Roads. Firemen estimated the loss to the building at $35,000 and its contents at $15,000.

The blaze was said to have started in a small storage room adjoining the filling station. The structure is owned by John Svejcar. His son, John, Jr., operated the station. Bruno Wolosiewicz was the grocery store manager.

No one was at the scene at the time the fire started, according to the firemen. Nearby residents called in the alarm, they said. Traffic on the Clintonville Road was blocked for four hours.

Kyes Receives Air Force Award



AP Wirephoto

FOR EXCEPTIONAL SERVICE — General Motors Vice President Roger Kyes (center) receives the Air Force's award for exceptional service from Secretary of the Air Force Donald A. Quarles (right) while Defense Secretary Charles E. Wilson (left) looks on at a dinner given for Kyes in Detroit last night. Kyes served as deputy secretary of defense from Jan. 30, 1953 to May 1, 1954, when he resigned.

Orders Appeal in Justice Case

Circuit Judge Holland Says Denial Would Be Loss of Rights

In a circuit court decision yesterday, the right of justices to decide whether violators convicted in their courts may appeal to circuit court was denied.

Southfield Township Justice Edward A. Elsarelli was ordered by Oakland County Circuit Judge H. Russel Holland to forward the appeal documents of 27-year-old Robert E. Paine, of Clawson, who pleaded guilty to drunk driving before Elsarelli March 26 and paid his fine of $100 with $50 costs.

Elsarelli also suspended Paine's driving privilege for a year.

Elsarelli, defended by Chief Assistant Prosecutor George F. Taylor, contended that state Supreme Court decisions had ruled out appeals after payment of the fine.

Judge Holland ruled that appeal from justice court is a constitutional right, and that denial of appeal below circuit court level would be depriving the defendant of his rights without due process of law.

Judge Holland also ruled that if a justice could deny appeal to circuit court, he would be depriving the court of its appellate jurisdiction and illegally enlarging his own jurisdiction.

Seek Passage of Soil Bank Bill

GOP Leaders to Push $1,200,000,000 Plan Within 24 Hours

WASHINGTON (AP) — Republican congressional leaders decided at a White House conference today to seek passage of a $1,200,000,000 soil bank bill within the next 24 hours.

The GOP leaders said tax reduction also was discussed at their weekly meeting with President Eisenhower. They indicated the feeling was that prospects are dim for a tax cut even if the government winds up the fiscal year with a larger-than-expected two billion dollar surplus.

House GOP leader Martin (Mass), said he is "very hopeful and confident" Democrats will get behind the soil bank proposal which, among other things, would authorize the President to start making 500 million dollars in advance payments during this crop year to farmers who agree to participate in the program.

Martin said he was counting on support from some Democrats "knowing they want to help the farmer this year and not next year."

The Republicans said they will make their big push for the soil bank in the form they want by some parliamentary technique to produce a bill giving the President special authorization to launch the program.

The soil bank was in the general farm bill which Eisenhower vetoed on grounds of objections to its high price support features.

Good Beaver Season

LANSING (AP)—Michigan trappers reported taking 13,369 beavers during the recent spring season, the third largest kill in the past 10 years, the State Conservation Department said today.

Service Awards Goes to Kyes

Quarles Says We Lead in Missiles Development

DETROIT (AP)—Air Force Secretary Donald A. Quarles says "we are technically ahead of the Soviets" in development of guided missiles and said that the United States is "putting top priority on the development of such weapons."

He discounted the London declaration of Russian leaders that the Soviets soon will have hydrogen-bomb guided missiles that can hit any point in the world, but added: "If it is true, it is a terrible warning to the free world."

"It all depends," he said at a news conference, "on Nikita Khrushchev's definition of 'soon' or a 'short time.'

"It probably comes down to translating the Russian.

"In a matter of time the Russians will have such weapons," he said, adding that similar announcements had been made in the past by Marshal Zhukov and others.

Speaking subsequently to a Michigan Aero Club dinner honoring Roger M. Kyes, a General Motors Corp. vice president and a former deputy secretary of defense, Quarles said that in this atomic age "treacherous evasion" of any disarmament agreement might be hard to discover, or if discovered, to counter.

While all efforts to ease world tensions and bring about a situation that permits disarmament must be continued, he said that "we must recognize, however, that the dangers in such a course are enormously greater that in the pre-atomic age."

Kyes, deputy secretary of defense from January 1953, to May 1954, was presented the Air Force Exceptional Service Award, its highest civilian decoration.

Kyes said in accepting that the nation should have a 137-wing Air Force, that it is essential that the next chairman of the Joint Chiefs of Staff be an Air Force man, and that the pay and pensions of Air Force personnel should be improved.

Guests included Defense Secretary Charles E. Wilson, Kyes' former boss both in the Defense Department and at General Motors. Wilson quit as GM president to enter President Eisenhower's Cabinet.

Kyes now has returned to GM as a vice president and group executive in charge of the Dayton household appliances and GMC Truck and Coach Division.

At his news conference Quarles showed no great concern about the squabble over selection of a jet fighter base in northern Michigan.

Two Baby Boys Die in Flint Trailer Fire

FLINT (AP) — Two baby sons of Mr. and Mrs. Charles Webb perished in a fire in their trailer home on the southern outskirts of Flint last night.

* * *

The victims were 18-months-old Charles Leon Webb and his 5-month-old brother, Lawrence.

The mother was visiting in an adjoining trailer on Fenton road when she noticed smoke pouring from her home. She dashed into the fiery trailer and carried out Lawrence. A neighbor brought out Charles Leon. Both were pronounced dead on arrival at a hospital.

Firemen said defective wiring could have caused the blaze, but the cause was not fixed immediately.

The children's father, an auto factory employe, was at work at the time of the tragedy.

Cloudy and Warmer Seen for Wednesday

Mostly fair and continued cool is the prediction for the Pontiac area tonight with a low of 33-37 degrees.

Increasing cloudiness and warmer is the forecast for tomorrow. The temperature will range from 50-54 degrees Wednesday.

The lowest thermometer reading preceding 8 a.m. in downtown Pontiac was 32. The mercury rose to 48 at 2 p.m.

No Honky-Tonkin' Now

LOUISVILLE, Ky. (INS)—Uncle Bud Clagg marked his 102nd birthday anniversary by quipping: "You don't do much honky-tonkin' at my age, but there are other things."

Appoint 2 Members to UF Committee

Robert S. Nelson, chairman of the Budget Committee for Pontiac Area United Fund, has appointed two new members of the Budget Steering Committee.

D. B. Eames, of Eames and Brown, plumbing contracting company, and John B. Wilson, Pontiac attorney, were named. Eames is a member of the boards of several local youth service agencies and Wilson is a member of the legal firm of Smith and Wilson.

Other members of the seven-man committee are Henry D. Price, Donald G. Berryman, Howard H. Fitzgerald and Theodore E. Wiersema.

The Budget Committee fixes the amount of United Fund allocations to its local, state and national agencies.

Dulles Warns NATO to Expand to Other Fields

Says to Enter Political, Economic Affairs or Risk Decline

WASHINGTON (INS)—Secretary of State John Foster Dulles declared today the North Atlantic Treaty Organization must enter political and economic affairs or risk a decline.

He said the military aspects of NATO will continue as a major factor for some time but that it is necessary now to expand into other fields.

Dulles also told a news conference that his proposal for expanding NATO was discussed with the permanent representative of the organization in Paris and was given a favorable hearing.

The secretary said he envisioned activities in which NATO would help countries outside Europe with both trade and aid.

Other points made by Dulles included:

1. The greatest single task of postwar statesmanship is to heal disunity which in the past has led to war among western nations.

2. The fact that a general war with Russia appears more remote now than it did a year ago represents a solid advance for the free world in the cold war.

3. Russia now appears more tolerant, more liberal and less fearsome than it did a year ago and that is a great victory in the cold war.

4. The State Department will protest to Russia if the current FBI investigation discloses that the Soviet delegate to the United Nations, Arkady Sobolev, acted improperly in persuading five Soviet seamen to drop their plea for political asylum and return to Russia.

5. The Russian hold satellite nations appears to have been weakened by Soviet acceptance of the Titoist idea that a nation can have a Communist government without being subservient to Moscow.

6. It is hoped that a new foreign aid plan can be made public within a few days.

7. There is no thought of inviting any of the Russian leaders, including Defense Minister Georgi Zhukov, to the United States.

Big 'Weatherball' Flashes First Neon Forecast

ST. LOUIS (AP) — A large neon "weatherball" perched 200 feet above downtown St. Louis last night flashed its first forecasts over a 10-mile radius.

The sphere was a brilliant blue in its first showing, meaning "colder weather expected." It flashed on and off, indicating precipitation—rain, snow or hail, depending on the season. A red glow means warmer temperatures and green signals no change.

The device revolves atop the General American Life Insurance Co. building.

Advise Port Expansion

DETROIT (INS) — Six internationally known port experts said today that Detroit must begin work on ocean cargo terminals this year or trade expected from the St. Lawrence Seaway will go elsewhere.

Blossom Queen Named



AP Wirephoto

HAPPY REWARD — Smiling Susan Camburn, 18, of Three Oaks wins a kiss of approval from her companion after she was named Southwestern Michigan's 1956 Blossom Queen at Benton Harbor last night. The boy is Kenneth Taylor, a student with Queen Susan at Three Oaks High School. Blossom Week opens Sunday and is climaxed with a floral parade in Benton Harbor and St. Joseph May 5. (See story, page 2.)

500 Farmers Cheer Martin During Fair Share Session

An estimated 500 farmers and their wives cheered Homer Martin, former president of the United Auto Workers union, last night in his effort to gain control of the Fair Share Bargaining Assn. of dairy farmers at a South Lyon meeting.

The same group hooted Roland Brengle, Fair Share President, and Leo Kuhlman, named organizing agent in Martin's stead when the latter was fired by a majority of the Fair Share board of directors recently.

Martin was applauded in calling for an organization of dairy farmers independent of labor unions and politics.

Brengle, supporting a tie between Fair Share and the CIO, was forced to quit speaking after about 10 minutes by the cadence clapping of the audience.

Kuhlman was booed when he entered while Martin was speaking. Kuhlman said later an aggressive, militant organization was needed, not a divided one.

DENIES CIO CONTROL

He denied the Fair Share board of directors would give the CIO control of the organization, but he did say that CIO leader Gus Scholle had told the farmers they couldn't do a good job with Martin.

Again Kuhlman was booed, and he responded heatedly: "If you want Homer Martin, you can have him."

Martin, a Fair Share organizer and its advisor in a recent strike to force creameries into higher milk prices to farmers, called for a stronger farmer organization without union ties.

AVOID HATE ATTITUDE

He said he would like to see a policy of no union affiliation, but added that "we must avoid the hate labor attitude of some farm groups."

He advocated an organization controlled by farmers and "dedicated to the farm family and the family farm."

Martin was the first president of the United Auto Workers but was booted out in the CIO's intensive early-day campaigns to organize the industry as a whole quickly. He now is a part-time farmer, but owns no dairy cows.

Air Force Has Monster Plane

Boasts 100,000 Pound Load; Wingspan Wider Than Football Field

EDWARDS AIR FORCE BASE, Calif. (AP)— The C133A, new sky giant with a wingspan 19 feet 8 inches wider than a football field, was flown yesterday for the first time.

The monster turboprop transport, built by Douglas Aircraft Co., flew here from Long Beach for further testing by the Air Force.

The C133A has about twice the payload capacty of the Military Air Transport Service's C124 Globemaster, now the biggest transport in active service. The new plane also was developed for MATS.

Douglas says a C133A can haul a 50,000-pound load 3,500 nautical miles or a 100,000-pound load shorter distances.

Primarily a freighter, it has a floor pattern that will permit installation of 200 seats. It could be used also as a hospital plane.

The C133A weighs 225,000 pounds and has four Pratt-Whitney T34 turboprop engines. The wingspan is 179 feet 8 inches, the fuselage 153 feet. The 48-foot tail is as high as a four-story building.

Supports Soviet Brag

WASHINGTON (INS)—Sen. Clinton P. Anderson (D-NM) disclosed today that secret testimony before Congress has supported Soviet claims that they are close to achieving intercontinental missiles with H-bomb warheads.

British Hopes for Agreement Becoming Dim

Khrushchev, Bulganin Look Almost Sullen as They Stalk Out

LONDON (AP)—Soviet Premier Bulganin and Communist Party chief Nikita Khrushchev strode grimly from a crucial meeting today with Prime Minister Eden, amid plummeting hopes for any solid British-Soviet agreement on world issues.

Moments later the Soviet leaders postponed for 36 hours a news conference they had scheduled for tomorrow.

A British Foreign Office spokesman said he could not explain the reason.

With the Soviet-British talks in their final stage—this was the next to the last session—the Russian leaders looked almost sullen as they left No. 10 Downing St.

Eden did not come to the door of his official residence to see the Soviet leaders out.

Staring stolidly ahead, the Russians hurried to their waiting car to be driven to the House of Commons for a luncheon given by the Speaker.

British alarm and resentment mounted as a result of Khrushchev's two speeches yesterday in which he bragged about Soviet guided missiles with H-bomb warheads and talked tough to Labor leaders critical of Communist policies.

A Foreign Office statement said today's talk at Downing St. "reviewed the question of Anglo-Soviet trade and continued discussions of cultural exchanges and on the disarmament problem."

Indications were that Khrushchev and Bulganin ran up against a British stone wall on the trade and contacts phases of the talks.

British opposition to breaking down the Western embargo on selling strategic goods to Russia seems to have irritated Khrushchev and resulted in his new tough tone.

He seemed to approach the talks now with a chip-on-shoulder attitude.

"Khrushchev drops the mask," said a typical headline describing the acrimonious clash last night between the Soviet party head and Labor party leaders over the status of Socialists and (Continued on Page 2, Col. 7)

Four Israelis Slain in Ambush

U.N. Truce Observers Hurry to Scene Near Jordan Border

JERUSALEM (AP)—Four Israelis were murdered in an ambush last night several hundred yards from the Israeli-Jordan border of the Negev Desert.

* * *

U.N. truce observers hurried to the scene today.

An Israeli army spokesman said the four men, employes of Israel's water authority, were traveling in a command car which was set afire.

The outbreak on the Jordan border raised new problems for U.N. Secretary General Dag Hammarskjold in his mission to put an end to shooting incidents between Israel and her Arab neighbors.

* * *

Hammarskjold today was in Damascus trying to secure Syrian agreement to an unconditional cease-fire along the Syrian-Israeli frontier formed by the Jordan River and the Sea of Galilee.

Recent serious Arab - Israeli clashes have occurred along Israel's borders with Egypt and Syria. The frontier with Jordan has been generally quiet for months, and that with Lebanon even quieter.

* * *

Egypt and Israel agreed to observe an unconditional cease-fire last week. Lebanon subsequently promised to cooperate in reducing tension.

Civic Leaders, Young People Discuss Problems

"Youth and the Community" was the main topic last night when civic leaders joined with young people to discuss problems common to both of them.

The program was held at Congregation B'nai Israel and sponsored by the Adult Institute of the synagogue.

Speakers of the evening were Dr. James McHugh of Pontiac State Hospital; William Coulacos, director of the Pontiac Boys Club; the Rev. C. George Widdifield of All Saints Episcopal Church and Paul Sullivan, Pontiac School psychologist.

Morris Kampner, director of the Adult Institute of Congregation B'Nai Israel, opened and closed the meeting and Rabbi Henry Hoschander was moderator of the group which included six Pontiac teenagers.

First speaker was Dr. McHugh who chose the topic "Youth and the Family." He stressed the family's importance as a basic unit in society. "If the family is not strong, the community, the country is weak," he said.

Since they are neither children nor adults, adolescents must identify with some group so they identify with each other. It's their defense against loneliness and insecurity, he continued.

A teenager needs from his parents, Dr. McHugh continued, acceptance, approval, guidance, control, teaching and understanding.

He counseled parents to be interested and reasonable and to seek good advice when in difficulty.

Sullivan, next to speak to the approximately 100 present, spoke of "Youth in the Schools," and their patterns of behavior. He told how youths imitated teachers. Teachers served as models.

"Youth in indecision turns to the model he would most like to be like," Sullivan said. Each teacher appeals to a different student and well staffed school has all types of teachers in its employ, he continued.

Coulacos used his Boys Club experience to back up his topic of "Youth and Youth." Youth playing with other youth is the first real experience away from adult supervision, he said. "Youth is the battleground for growing up."

"A youth society is similar to an adult society," Coulacos said. "They differ only in the level of reasoning and maturity that underlies their existence."

He spoke of gangs and crowds and the need for approval and reassurance the teenage and adolescent youths need.

The way a young person solves a problem determines the type of person he will make when he is grown up, Coulacos continued. He will grow up well, if the adult influence (or parents) have done their job well, he said.

"Youth and Religion" was the topic of the Rev. Mr. Widdifield. He spoke of putting an adult in the place of a teenager, being born from 1935 to 1945 in radical unstable years where war, depression, inflation and threat of atomic war held full sway.

It is necessary to try to under- (Continued on Page 2, Col. 1)

In Today's Press

County News	10
Editorials	6
Sports	20, 21
Theaters	18
TV & Radio Programs	29
Women's Pages	13, 14, 15

Shopping Center Plans Slowed

Confirmation of Sale Set Aside by Judge Upon Request

A $5,000,000 shopping center and residential community planned in Troy Township apparently suffered a setback yesterday afternoon in a Probate Court decision by Judge Arthur Moore.

Kaufman and Wolf Associates, Detroit developers and builders, announced April 5 they had purchased the 70-acre Louise Most estate at Livernois and Maple Roads for the center.

But estate administrator John Most told Judge Moore yesterday he didn't realize he had signed the sale documents. He said he thought bids would remain open for two more weeks after he signed April 2.

"I'm hard of hearing," Most explained.

Judge Moore set aside the court's confirmation of the sale, necessary because the estate still is in trust for Most and three other heirs.

Joe Bryant, Clawson realtor who negotiated the original purchase for Kaufman and Wolf, said today he had "no comment" on the decision. He declined to say whether his negotiations would be resumed.

Panel Discusses Problems of Youth

(Continued From Page One)

stand the insecurity of youth, the Rev. Mr. Widdifield said. Religion should give a security. Prove that life is rooted in something stable, permanent.

"Two basic questions always asked even though sometimes unspoken are origin, that is where do I come from and death or what becomes of me," he went on. "Religion must answer these questions of youth. There is a great potential danger in leaving them unanswered.

"The church and synagogue are better equipped to handle the questions than any other group," he said.

A summation of the speakers was given by Mayor William W. Donaldson who spoke of youth and their place in the community, what they could benefit from in the community and what they could give to the community.

He spoke of Pontiac, what has been done in the last 10 years and what remains to be done.

He counseled youth to be builders and not wreckers. "A man can't control his length of life, but he can control its breadth, depth and height," Donaldson concluded.

The last portion of the program featured questions from six local teenagers to the panel of speakers. Serving on the youth panel were Thomas Lufkin, St. Frederick High junior; Charles Williams, David Cartier and Leah Berg, Pontiac High juniors and Vickie Everett, and Kren Beam, Pontiac High seniors.

Questions and comments covered smoking, parental disapproval, and what Pontiac offers youth of today.

Quite a bit of discussion revolved around the question which concerned cliques and gangs, and "If you know a friend of yours is doing wrong, what should you do or tell him." Panel speakers agreed that the erring party must be told.

Marriage was another topic discussed, with a student asking if hurried marriages weren't the result of fear of not getting the right mate. Both the Rev. Mr. Widdifield and Dr. McHugh felt that a hurried marriage represented insecurity and inadequacy rather than inability to find the right mate.

Religion was another question, in the form of what to do if religion is "forced" on a teenager until he rebels. Ideas are right but the method is wrong, was the concensus of the panel.

Questions from the floor concerned discipline, working teenagers and driving habits of the teenage group.

Kampner's closing remarks thanked the panel members and the audience for being so "deeply concerned with the vital problem of youth today."

The Weather

Full U.S. Weather Bureau Report

PONTIAC AND VICINITY — Mostly fair today and tonight, continued cool. High today 45-49, low tonight 33-37. Tomorrow increasing cloudiness and warmer, high 50-54. Mostly westerly winds 6-12 miles per hour becoming light variable tonight.

Today in Pontiac

Lowest temperature preceding 8 a.m. 32.
At 8 a.m.: Wind velocity 5 m.p.h. Direction: Southeast.
Sun sets Tuesday at 7:24 p.m.
Sun rises Wednesday at 5:36 a.m.
Moon rises Tuesday at 7:24 p.m.
Moon sets Wednesday at 5:39 a.m.

Downtown Temperatures

6 a. m.	32	11 a. m.	42
7 a. m.	34	12 m.	44
8 a. m.	36	1 p. m.	46
9 a. m.	40	2 p. m.	48
10 a. m.	43		

Monday in Pontiac
(As recorded downtown)

Highest temperature	44
Lowest temperature	26
Mean temperature	35
Weather—Fair.	

One Year Ago in Pontiac

Highest temperature	60
Lowest temperature	42
Mean temperature	51
Weather—Rain .29.	

Highest and Lowest Temperatures This Date in 84 Years
86 in 1925 — 27 in 1875

Monday's Temperature Chart

Baltimore	54	36	Miami	83	72
Brownsville	77	69	Minneapolis	41	29
Chicago	46	31	New Orleans	75	62
Denver	41	31	New York	50	39
Detroit	46	34	Omaha	45	23
Duluth	37	19	Phoenix	91	62
Houghton	34	23	St. Louis	60	32
Jacksonville	82	57	S. S. Marie	33	20
Kansas City	41	34	St. Louis	50	32
Los Angeles	65	57	Seattle	61	41
Marquette	32	24	Tampa	82	60
Memphis	62	45	Traverse City	42	26

Three Oaks Girl Is Queen

Blossom Festival Ready — Just Needs Some Blossoms

By JIM SMALLEGAN

BENTON HARBOR (AP) — Susan Camburn, an 18-year-old brown-eyed beauty from Three Oaks High School, today reigns as Miss Blossomtime over the 33rd annual Blossom Festival.

"Just think, there aren't any blossoms yet," beamed Suzie last night when she was chosen from 25 finalists. "But I don't care, there will be."

The event, followed by a coronation ball, kicked off one of Michigan's biggest annual celebrations—the coming of the rich western Michigan fruit belt season. Throngs will travel to this area to look at the awesome beauty of fruit tree blossoms between next Sunday and May 5—blossomtime.

Unseasonal cold weather has held the lid on the trees. "I almost froze riding in that convertible before the contest," said the 105-pound Susie whose measurements are 34-22-34.

Suzie, who plans to major in elementary education at Olivet College next fall, said she entered her first beauty contest, "because I wanted to see Three Oaks represented. Nobody ever told me I might win," she added.

She is the daughter of Mr. and Mrs. Charles Camburn. Her father is a bulk oil dealer.

More than 200 girls from Southwestern Michigan were originally in this largest of state beauty contests and the three judges sweated to find a winner. Beauty was everywhere.

The two runnersup were 17-year-old Ann Marie Boyce (Miss Dowagiac), who at one time thought she never again would walk following an auto accident which killed her sister; and 17-year-old Adele Mumford, Paw Paw High School senior, representing her home town.

When asked if she were interested in this year's Miss Michigan competition, Suzie said, "I don't think so. You have to have talent to win that. All I can do is stand on my head and water ski. And it's kind of tough water skiing on the stage of a theater."

The girls were judged on poise, beauty, carriage and general appearance. Most of them had all the requirements—it was just a matter of degree.

Unsafe Vehicles to Be Detected

One of Every Five Cars Needs Some Repairs, Says Drive Chairman

More than one driver in the May auto check will find out his car is not in safe operating condition, said Clyle R. Haskill, who heads the event.

He pointed to national figures last year which show that one out of every five cars checked last year were in need of maintenance attention.

Nearly one and a half million vehicles were checked in programs throughout the country, Haskill said.

The event will be sponsored here May 7 through 12 by the Chamber of Commerce safety committee, which Haskill heads.

During half-minute tests at five points in the city volunteers will check brakes, front lights, rear lights, steering, tires, exhaust system, glass, windshield wipers, rear view mirror and horn.

Traffic lanes will be set aside for the check, which is not compulsory, at these places, Haskill said: East boulevard S. between Auburn avenue and Whittemore street; N. Johnson avenue between State and Liberty streets; W. Montcalm street at Summitt avenue and W. Huron street at N. Saginaw street.

The committee is making plans to hold the fifth check on Orchard Lake avenue near Berwick boulevard, Haskell said.

Science Fiction Analysis Slated by Astronomer

An analysis of recent science fiction by an astronomer will highlight a program at the Cranbrook School auditorium Thursday evening at 8:15.

Professor Leo Goldberg, Chairman of the Department of Astronomy at the University of Michigan and Director of the U. of M. observatory will analyze science fiction at the program sponsored by the Cranbrook Institute of Science.

Dr. Robert T. Hatt, Science Institute Director, announces the lecture is open to the public and is not illustrated.

Seek Young Teacher Missing Near Soo

SAULT STE. MARIE (AP)—Police searched today for a young Grand Marais school teacher reported missing since Sunday in an area 100 miles west of the Soo described as "one of the loneliest spots in the Upper Peninsula."

* * *

Sought is 21-year-old Patricia Burdick, missing en route to Grand Marais after a weekend visit with her mother, Mrs. Eva Burdick, at the Soo.

Police said the young teacher was last seen about 8:30 p. m. Sunday at the intersection of M28 and M77 in Seney, a tiny community in a sparsely populated area of swamps and forest 26 miles south of Grand Marais.

State Police and sheriff's deputies were augmented by conservation officers and a helicopter from Kinross Air Force Base in their hunt for the girl.

More Brazilian Grapes

RIO de JANEIRO—Some 300,000 tons of grapes are grown each year in Brazil now; in 1945 the crop barely totaled 200,000 tons. Two thirds of today's crop comes from one state, Rio Grande do Sul.

Name Supervisors to Water Authority

With appointment of three Oakland County Supervisors to the board of the newly-formed Southeastern Michigan Water Authority, the Authority officially is ready for business, chairman Delos Hamlin of the Oakland County Board of Supervisors said yesterday.

The three county members are Howard K. Kelley, of Royal Oak; W. Ray Ransom, of Pontiac; and Floyd Andrews, of Independence Township.

Macomb County board members, announced last week, are Hugh Dodge, of St. Clair Shores; Howard Grissom, of Utica; and Keith Bovenschen, of Chesterfield Township.

Pontiac Deaths

Robert Caldwell

Service will be held at 2 p.m. Wednesday in the Pursley Funeral Home for Robert Caldwell of 2640 Melvin St., Rochester. The Rev. Albert Eddy of the Auburn Ave. Mission will officiate with burial in Oak Hill Cemetery.

Mr. Caldwell, 34, attended Pontiac schools and had been employed in the maintenance department at Pontiac State Bank Building. He had lived in the Pontiac-Rochester area 34 years coming here from Detroit.

He was born in Detroit Jan. 10, 1922, the son of John T. and Myrtle J. Lockwood Caldwell.

Besides his mother, Mrs. Clifford Fredrickson of Rochester, he is survived by two children, Lucinda Jean and Mark Caldwell, both of Utica; one brother, Charles T. Caldwell of Rochester; two sisters, Mrs. Agnes Morris of Pontiac and Mrs. Emma Spangler of Rochester.

Mr. Caldwell was killed in an automobile accident Sunday in Macomb County.

Julia A. Filkins

Julia A. Cleveland Filkins, a former teacher at the Wilson Avenue School, died yesterday in the Health Center at Coldwater. She was ill several months.

A graduate of Michigan State Normal College, she also attended Columbia University and had taught school in Coldwater.

Miss Filkins was a member of the Episcopal Church and WCTU of Coldwater.

She was born in Branch County Dec. 4, 1870, the daughter of George and Elizabeth Higgins Cleveland.

She leaves a sister, Mrs. Grace Lewis and a niece, Katherine Lewis, both of Detroit.

Service will be at 2 p.m. Wednesday from the Livermore & Gillespie Funeral Home in Coldwater.



AP Wirephoto

DULLES WITH AP EXECUTIVES—Secretary of State John Foster Dulles has a good laugh with Associated Press General Manager Frank Starzel (left) and Robert McLean, president of The Associated Press at the annual AP luncheon Monday in New York. Dulles, in addressing the luncheon, suggested broadening of the North Atlantic Treaty Organization from a defensive military alliance to a group with positive aims for world betterment.

Racial Barriers Still Up in Southland

Desegregated Buses Open to Negroes for First Time

MONTGOMERY, Ala. (AP) — Negroes rode desegregated buses for the first time in the cradle of the Confederacy today in the face of a stern warning from city officials to keep the racial barriers up.

* * *

Montgomery City Lines Inc., which operates the city's only bus service, abandoned the traditional segregation of white and Negro passengers in the wake of yesterday's Supreme Court ruling.

Only a relatively few Negroes who have boycotted the buses for nearly five months patronized them during the morning because word of the bus company's new policy didn't become known until late last night. Some of the drivers were unaware of it until they reported for work today.

* * *

Meanwhile, the future course of the boycott was undetermined, but the Rev. Martin Luther King Jr., one of the leaders, expressed hope the end of segregation would terminate the long protest.

King said the decision will be left to the Montgomery Improvement Assn., an organization formed to support the boycott. The executive board was called to meet at 2 p.m (CST).

* * *

The Negro Baptist minister, who was convicted of violating Alabama's anti-boycott law for his part in the bus protest, said he didn't believe news of the end of segregation had spread enough to bring many Negroes back to riding the buses this morning.

The car pool which has provided transportation for Negroes throughout the boycott was still operating.

* * *

City officials who had insisted yesterday that segregation would be maintained despite the Supreme Court's decision, were unavailable for comment, but the City Commission was expected to meet this morning.

Neither was there any comment from the bus company, a subsidiary of National City Lines Inc., of Chicago. Manager J. H. Bagley was unavailable through the night after word spread that a desegregation order had been posted at the company office.

Arrest City Man in Breakin Count

Date in Circuit Court Set for Dale Richmond on Entering Charge

Arrest of a Pontiac man, 21, for breaking and entering has cleared up at least four other city burglaries and a wave of county crimes one night last month, Pontiac police claimed today.

They said Dale Richmond, 335 Voorheis Rd. claimed he was the chauffeur and received no loot in any of the crimes except the $85 breakin of a family garage April 6 with which he was charged.

Richmond waived examination and was bound over for arraignment next Monday in Oakland County Circuit Court. A bond of $2,000, set by Pontiac Municipal Judge Cecil McCallum, was posted, but the man was returned to jail for further investigation by other area detectives.

Det. Olin Hoffman said Richmond told of stealing a tool box, brief case, miscellaneous keys and a tire from the garage at 94 Dwight St.

His alleged partner in the other crimes last week began serving a 2½ to 15 years sentence in Southern Michigan State Prison. He is Donald H. Ritter, 27, of 12 Downing St., whom Royal Oak police charged with a gas station breakin.

Sheriff's detectives said the pair are credited with at least 12 breakins March 24, in which mostly cigarettes and change from vending machines were taken. That same night, Hoffman alleged, the pair was involved in burglaries at a drive-in at 910 Oakland Ave. and at the Eagles Hall, 280 W. Montcalm Ave., which gained them $85 and other change.

Hoffman stated the pair also netted $99 in the robbery March 19 of a gas station at 203 S. Telegraph Rd. and stole two auto wheels worth $75 during the first week of April.

Pan American to Offer Non-Stop Oceanic Trips

Non-stop trans-Atlantic flights between Detroit and London will be inaugurated June 1, officials of Pan American World Airways announced yesterday. The flights will leave from Wayne-Major Airport.

The use of Super 7 Clippers on the run is expected to reduce the flying time between the two cities from 13½ to 10½ hours, according to District Manager J. P. Smith Jr.

Although the airline has provided similar flights for the past two year variousr fueling stops have been made enroute.

Skipper Linksmen Defeat Farmington

Shooting a good 172 to Farmington's 196 total, Waterford High's links Skippers won another golf match yesterday at PCC.

Playing without its ace, Jack Reynolds, who is ill, Skippers were paced by Dale Wheeler's 38 (9 holes), John Wettlaufer's 43, Cleland Charbeneau's 44 and Bill Cumberworth's 47. Bishop, with 43 was Farmington's medalist. Waterford plays Royal Oak at Sylvan Glen Thursday.

Publishers Eye Rising Costs

Newspapers Must Face Challenge in Service to Reading Public

NEW YORK (AP) — How to cope with increased costs and yet produce better newspapers were chief topics of discussion at the opening today of the 70th annual convention of the American Newspaper Publishers Assn.

More than 1,200 editors and publishers are attending the three-day convention in the Waldorf Astoria Hotel.

* * *

Richard W. Slocum of the Philadelphia Bulletin, ANPA president, told one of three discussion groups:

"The American press has served the nation well but each week brings new and increasing problems."

He said the cost of doing business continues an upward climb while the profit column "necessary to a sound future," shows a declining trend.

* * *

"Each week," he said, "shows more acutely the need for instituting every possible economy and shortcut conducive to continuing to publish a good newspaper and to serve the public—and that is what newspapers are for."

Slocum addressed a discussion group of publishers representing newspapers of more than 50,000 circulation. John W. Sweetenman of the Washington Post and Times-Herald presided.

Pioneer Auto Maker, W. S. Paterson, Dies

MENLO PARK, Calif. (AP)—Private funeral services were conducted here yesterday for William S. Paterson, former Flint, Mich., motor car manufacturer, who died Sunday at his Menlo Park home.

Interment will be in Glenwood Cemetery, Flint.

Paterson, 75, formerly operated the Paterson Motor Car Co. Flint. The company was sold some years ago to General Motors.

Paterson and his wife, Mary L., have been living in California since about 1940. He also leaves a sister, Mrs. Arthur Pound, Flingerlands, N. Y.

E. M. Ford Skipper Admits Blame in St. Clair Crash

DETROIT (AP) — Captain Thompson Campbell says a jammed steering gear caused his freighter, the E. M. Ford, and the Steamer A. M. Byers to collide in the St. Clair River last Thursday.

* * *

The Byers, loaded with 9,800 tons of dolomite, sank and blocked Great Lakes shipping for 24 hours. At one time 50 vessels were tied up on either side of the wreck, but sufficiently wide and deep water was found to get around it.

Campbell, a 67-year-old Detroiter, told a Coast Guard Maritime Board of Inquiry the wheel stuck with the Ford's rudder heading it slightly to the left as he was about to pass the Byers.

Campbell said both ships were on normal course and had just exchanged routine passing signals, when he changed his course heading from 41 degrees to 48 degrees in accordance with the marked channel.

It was when he attempted to straighten the ship out on a 48-degree heading that he found the steering gear jammed, the skipper testified. He said he took the wheel from the wheelsman and tried to turn it both right and left, but it would not move in either direction.

* * *

Capt. Campbell referred to what he said was an engineer's report that the jamming was caused by a bar which had fallen into the steering gear, but the hearing didn't take up the report.

The Day in Birmingham

City Okays Assessments on Two Parking Districts

BIRMINGHAM — Assessments for two parking lots won City Commission approval last night, but those for the proposed lot at Brownell and Forest were set aside while property owners check land values.

Parking Lot 3-A, north of Hamilton, and Lot 3-HH at Hamilton and Hunter had their special assessment districts approved. The district for Parking Lot 4 will be presented again in two weeks.

Attorney Milton Mallender requested the postponement for his clients, Elliott Kinney, Mike Harbedian and Yah Tam.

A new mayor pro-tem was chosen at the meeting after commissioners accepted Charles Renfrew's resignation.

Renfrew, named recently to the city's retirement board, said he did not wish to carry both posts. Harry Denyes, in his second year on the Commission, is new mayor pro-tem.

Parking on West Maple will be brought up in two weeks, commissioners decided. The proposed ban on parking on one side of the street in the morning and the opposite side in the afternoon, had been tabled a month ago.

June 5 was set as date for balloting on the city's annexation of two properties from Troy City and Township.

Continued study of parking lot prospects in the northwest quadrant was ordered last night. Commissioners received promise of cooperation from officials of the Wabeek Corp. and Jacobson's in formulating a long range plan for either city or private lots.

Other action including rejection of all bids for the Adams Park subdivision lots, setting a road oil hearing in three weeks, approving change in the taxi and vehicle weight and load ordinances, and purchase of two police cars.

* * *

Peter Webster of Royal Oak paid a $100 fine after pleading guilty to a drunk driving charge in Justice Court last week.

* * *

Post No. 2645, VFW, has purchased the home at 188 Elm, for its post headquarters. Members will take possession in June.

Mrs. Margaret Halsted Tweedy

Service for Mrs. Margaret Halsted Tweedy, 62, who died at her home on Lone Pine road yesterday, will be Wednesday at 11 a. m. at Bell Chapel of the William R. Hamilton Co. Burial will be in Woodlawn Cemetery, Detroit.

An alumna of Liggett School, Detroit, and Madeia School, Washington, D. C., she belonged to Women's City Club, Christ Church Cranbrook, and the DAR. She had lived in Bloomfield Hills since 1909.

She leaves her mother, Mrs. Lynn D. Halsted with whom she lived, and two brothers, Morris and Robert, both of Birmingham.

Soviet Bosses Leave Vital British Meeting

(Continued From Page One)

Jews in Russia and the Red bloc nations.

Even the most leftist of the Socialists seemed shocked.

Informed opinion here traced Khrushchev's new tone to a combination of irritation over the cool reception he and Premier Bulganin have received and their failure to break down Britain's determination not to trade in strategic goods.

There had been reports that some progress was made on the Middle East problem but there appeared to be a deadlock in matters of trade and East-West contacts.

WEAR FIXED SMILES

Bulganin and Khrushchev wore fixed smiles as they left their hotel headquarters for the session with Eden. Their faces were puffy and they looked tired.

The smallest crowd of their visit watched them leave the hotel. It was grimly silent.

Moscow radio, meanwhile, bolstered speculation that the Soviet Union expects Britain to help the Russians make closer contact with the United States.

The Moscow broadcast quoted Khrushchev as contending that the Soviet government would like good, friendly relations with all powers, including the United States.

There have been reports here that Bulganin and Khrushchev are fishing for an invitation to visit the United States and are hoping the British might help them get it.

Eden was reported anxious to make clear Britain's determination to protect her Middle Eastern oil resources against any unprovoked attack. He was critical of the sale of Red Arms to Arab nations, charging it has spurred rising tensions in the area.

The informant said the Prime Minister already had stressed to the Soviet chiefs the determination of the Western Powers to intervene against any Middle Eastern aggressor if Russia by veto blocks U.N. action.

Associated Press Directors Named

NEW YORK (AP) — Members of The Associated Press have re-elected five directors and elected one new one at the AP's annual meeting.

The new director is Kenneth MacDonald of the Des Moines Tribune.

Those re-elected are Robert McLean, of the Philadelphia Bulletin, who also is president of The Associated Press; Paul Miller, Rochester (N.Y.) Democrat & Chronicle; Robert B. Choate, Boston Herald & Boston Sunday Herald; James M. North Jr., Fort Worth (Tex.) Star-Telegram; and Harry F. Byrd Jr., Winchester (Va.) Evening Star.

Results of the election at yesterday's meeting were tabulated and announced last night.

MacDonald replaced Norman Chandler of the Los Angeles Times who had held office for three consecutive terms. Associated Press bylaws provide that a director cannot hold office for more than three consecutive terms unless he also serves as president during his term.

Directors who continue in office by reason of their terms not having expired include Harold A. Fitzgerald, publisher, Pontiac Press.

Son of Actor 'Serious' After Attempted Suicide

HOLLYWOOD (INS) — Edward G. Robinson Jr., son of the actor, took an overdose of sleeping pills today but was saved from death.

Police said that young Robinson was rushed to Santa Monica Hospital and his stomach was pumped out. His condition was described as serious.

Roy Rogers Delays Trip Down Rivers

LOS ANGELES (INS) — Cowboy film star Roy Rogers today postponed for a week or 10 days the scheduled start of his trip down the Red and Mississippi Rivers in a small boat.

Rogers and his party, which is to include six two-man boats, planned to start the 1,000-mile trip from Denison, Tex., to New Orleans on Wednesday.

Rogers participated in a weekend San Pedro-to-Santa Catalina Island motorboat race which was marred by a shroud-like fog. A spokesman for Rogers said he still was on the island yesterday.

(The Pontiac Press will run a series on his trip when it starts.)

Arrest City Suspect in Barroom Stabbing

A 23-year-old city man is being held by Pontiac police for investigation in the stabbing of a companion during a bar-room quarrel Saturday afternoon.

The victim, Manuel H. Santiano, of 5 Tregent St. claimed he was knifed in the stomach, police said. Santiano is reported in good condition in Pontiac General Hospital.

For 2 Days Only!
Fri., April 27 & Sat., April 28
Bring in Your
Remington
Electric Shaver
for
FREE
★ ADJUSTING
★ CLEANING
★ OILING
By Factory-Trained Remington Technicians
All work will be done by Remington technicians. Damaged or worn parts replaced at low factory rates.
SIMMS BROTHERS
98 N. SAGINAW ST.

'Popularity Elections' Today in East, Alaska

WASHINGTON (INS)—Voters in Pennsylvania, Massachusetts and Alaska ballot today in three of the nation's least decisive presidential primaries.

* * *

Adlai E. Stevenson and President Eisenhower apparently stand to benefit most from the "popularity" scorings. Each is unopposed in Pennsylvania, which offers a fat bloc of 74 convention votes to the Democratic candidate and 70 to the Republican.

As a new resident of Pennsylvania, Eisenhower may turn out a big vote in the GOP side of the preferential primary.

Pennsylvania is important to Stevenson as a means of dramatizing his "sure" strength in delegates and to offset the drubbing he took from Sen. Estes Kefauver (D-Tenn) in the March 20 Minnesota primary. Kefauver's "upset victory there gave him 26 of Minnesota's 30 votes.

With Pennsylvania, Stevenson will have nailed down through primaries more than double the total votes Kefauver has taken to date through the same method.

THE TALLY SO FAR

Kefauver now has 62 and one-half votes, comprised of New Hampshire's eight, Minnesota's 26, Wisconsin's 28 and the one-half he eked out in New Jersey.

Stevenson can count on about 142 after tonight, made up of Minnesota's four, 64 from Illinois and Pennsylvania's 74. His tally does not include New Jersey's 36, which are regarded as pro-Stevenson although slated to Gov. Robert Meyner.

Massachusetts has 40 Democratic and 38 Republican convention votes, but elected convention delegates are not legally bound by the outcome of the preferential primary.

ADA BACKS ADLAI

With no clear-cut contests between major candidates, strength of the contenders will be reflected through write-in votes in Massachusetts.

House Majority Leader John McCormack (D-Mass), has been boomed as a "favorite son" write-in candidate, with the backing of Democratic State Chairman William H. Burke Jr. Burke charged that Americans for Democratic Action (ADA) was "waging a campaign" for a Stevenson write-in. The McCormack write-in move scotched an open Stevenson-Kefauver battle.

Alaska has a popularity contest between Stevenson and Kefauver in its preferential voting, but picks its Democratic delegates, who will have six convention votes, at a state convention. President Eisenhower may get the territory's four GOP convention votes. Sen. William F. Knowland (R-Calif), was entered in the primary but no longer is an active candidate.

Alaska voters may elect convention delegates but do not participate in actual voting for president in November. This franchise is limited to the 48 states.

SALE!
BIG SELECTION OF MATERIALS!
CUSTOM TAILORED SLACKS . . . $15.95
HARWOOD
CUSTOM TAILORS — CUSTOM CLOTHIERS
908 W. Huron at Telegraph — FE 2-2300
We Retailor Double-Breasted Coats to Single Breasted

34 County Drivers Lose Their Operator's Licenses

Thirty-four Oakland County drivers had operator's licenses suspended or revoked in recent action announced by the Michigan Secretary of State's office.

Placed on financial responsibility for driving under the influence of liquor were: Charles V. Felkins, 415 Voorheis Rd.; James E. Hollis, 2½ Grant St.; Arthur Kinney, 96 Jackson St.; Forest L. Wonders, 2590 Williams Lake Rd.

Arvid A. Aho and Odie L. Skee, both of Hazel Park; Howlette S. Crawford, Clawson; James N. Dobbie, Ferndale; Lawrence M. Geyer and Henry E. Shaller, both of Milford; Ilah V. E. Martin and Donald E. O'Donnell, both of Royal Oak; Warren W. Stephan, Berkley and Ralph J. Weaver, Walled Lake.

Placed on financial responsibility for unsatisfied judgments were: Thomas R. Fitzpatrick, 696 Stanley Ave.; Charlotte S. Haines and Ray H. Haines Jr., both of 179 W. Fairmont Ave.; Marvin R. Prine, 3631 Richmond St.

Jack D. Breen, Gus Gatewood and Richard J. Thornton, all of Ferndale; John H. Brewer, Clarkston; Henry Davis, Davisburg; Clarence J. M. Daybird, Birmingham and Theodore E. Pratt and Alex J. Turoski, both of Hazel Park.

Also placed on financial restriction were Harold E. Arbenowske, Royal Oak, for reckless driving, and Russell Rankin, 122 N. Johnson St., for habitual negligence.

Licenses were suspended for habitual negligence in the cases of Frank Karam and Charles A. Misener, both of Hazel Park.

Phillip Ewald, 302 Raeburn St. and Wright W. Feneley, 35 E. Howard St. had licenses revoked one year for inability to pass physical tests. A similar revocation for one year in the case of George A. Holden, Birmingham was ordered because of violation of license restrictions.



Mute Upon Arraignment for Felonious Assault

Charged with feloniously assaulting another Pontiac man wtih a gun April 6, Charles Fick, 580 Second Ave., stood mute at his arraignment yesterday in Oakland County Circuit Court.

Judge Frank L. Doty, who set no trial date, continued $100 personal bond for Fick.

The population of the Republic of Ireland has been virtually unchanged since 1926.

Menominee Druggist to Seek Senate Post

MENOMINEE (AP)—Kent T. Lundgren, 41, Menominee druggist and former state commander of the American Legion, will run for the Republican nomination for state senator from the eastern Upper Peninsula.

Lundgren has offered himself to the seven-county 30th congressional district, now represented by Edward Gibbs, a Democrat from Perkins in Delta County.

Admits Theft of Wallet

Lyle L. Samples, 25, of 51 Lull St. yesterday was sentenced to 90 days in jail after pleading guilty to stealing a wallet and $10 from a National Building office April 17.

Pontiac Municipal Judge Maurice E. Finnegan sentenced Samples.

Free Trip Awaits Newlyweds, but Where Are They?

SHREVEPORT, La. (AP)—Newlyweds Bill and Louise Harrison have a free honeymoon from here out—if they can be found.

* * *

The Harrisons were married Sunday and took off in their new car for Florida, with stops scheduled at Natchez, Miss., and Pensacola before reaching West Palm Beach.

* * *

A Shreveport department store announced yesterday that the bride has won a contest entitling her to an all-expense four-day trip to New York. Hearing of the marriage, the firm threw in a place for the groom, a 23-year-old life insurance agent.

Revolutionary—

Auto personal accident protection for husband & wife costs just $5.00

$3.00 for individuals (PER YEAR)

Michigan Mutual Liability pays $50.00 per week to husband—$25.00 per week to wife for total disability caused by an auto accident. You needn't be in a hospital to collect. Pays $2,000 death benefit each—plus other important features. New policy provisions believed first to provide such broad protection to auto insurance policyholders.



If you're injured as a pedestrian—struck by an automobile.

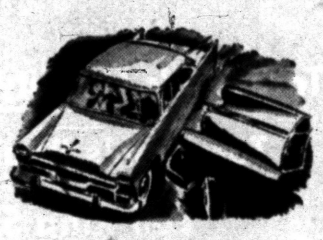

If you are injured in your own or in some one else's car.



If you are unable to work, you receive benefits as stated below.

CAN YOUR FAMILY AFFORD TO BE WITHOUT THIS *EXCITINGLY INEXPENSIVE* PROTECTION? Hospital payment plans may cover your hospital expenses. But who'll provide for a husband's loss of income while unable to work? Who'll pay for the care of children while the mother is disabled? Who'll pay for groceries—home payments and other expenses?

Michigan Mutual Liability will help—will pay $50.00 per week to the husband, if disabled. Will pay $25.00 per week to his wife if she is disabled, for up to 13 weeks, a quarter of a year. Payments are made whether *at home or in the hospital.* The wife may be insured for $50.00 weekly benefits at the $3.00 individual rate.

IMPORTANT : : : any car owner can enjoy this added low cost personal auto accident protection as part of a Blue Ribbon Auto Insurance Policy. If you are not a policyholder at this time, phone for full facts and rates on your car. Enjoy road service, travel and touring bureau service, as well as complete auto insurance protection, at Michigan Mutual Liability's *new low rates* which are comparable to those of policies sold on price alone.

In addition to weekly benefits the following amounts are paid for death or dismemberment if they occur within 90 days of the accident:

Loss of Life	$2,000	Loss of a Leg	$2,000
Loss of an Arm	$2,000	Loss of an Eye	$2,000

Of course the $2,000 benefit is paid in event of loss of more than one limb or complete loss of sight.

HERE'S WHY WE OFFER THIS NEW PROTECTION

As one of America's pioneer auto insurance companies, and one of the oldest and largest in the field, we have seen the financial loss that can accrue to a family as a result of an auto accident and are doing something about it. Hospital pay plans cover medical and surgical costs. Liability and collision insurance protect against injuries or damage to property of others, or damage to your car. But who'll help the husband and wife with their other expenses when they are unable to work, when their regular income is curtailed?

We feel this new Blue Ribbon Auto Policy optional provision will help you. We think it fills a crying need for such help. We believe our company is the first to offer so much additional protection at so relatively little cost.

You receive full weekly disability benefits and all other payments as scheduled, regardless of other life, hospital, or health or accident policies you may already have with other companies. Act today! Phone for full facts!

Dividend Paying — Founded 1912

MUTUAL BUILDING
HOME OFFICE, DETROIT

MICHIGAN MUTUAL LIABILITY COMPANY

73 W. HURON ST.—FEDERAL 2-0141

Automobile • Workmen's Compensation • Fire • Homeowners • General Casualty Insurance

Every Item in This Adv. is GUARANTEED BELOW Our Everyday Selling Price!

MONEY-SAVING SPECIALS

Wednesday "ONE DAY" SALE

Tremendous values at their everyday low prices NOW cut even more for one day only. Shop Tomorrow from 9 a. m. to 6 p. m. Limited stocks, and we reserve the right to limit quantities.

BARGAIN BASEMENT

Non-Allergenic — 18x24-Inch Size — DuPONT

ORLON-Filled PILLOWS

Regular $3.00 Value

99¢

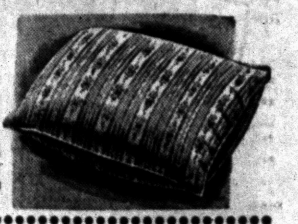

Filled with DuPont ORLON . . . non-allergic, mildewproof, dust free, mothproof. Linen-like finish in floral patterns. Only 87.



Full 20x40 Inch
CANNON PLAIDS
Bath Towels

59c Value 38¢

17c Value—Matching WASH CLOTH—12"x12" . . 12¢

39c Value—Matching HAND TOWELS—15"x26" . . 27¢

About 36x36 Inch Opened
Flour Sacks

39c Value 24¢



Perfect for polishing, drying, dusting, etc. About 36 x 36 inches when open. Soft and absorbent.

MAIN FLOOR SPECIALS



Easy to Clean — ENAMELED
Diaper Pail
With Cover

$2.49 Value

Heavily enameled — won't absorb odors or stains. Large capacity. With handle, acid resistant. **1.98**

Holds 7 Baby Bottles
Bottle Sterilizer



$2.89 Value
2.69

Retains steam vapor for complete sterilization. Enameled, with lift-out rack.

Oval Shaped—Enameled
Baby Bath Tubs

18-Inch—$1.69 Value



1.49

Rolled edges for extra safety and strength.

30-Inch $2.89 Value 2.69



Stain Resistant—Enameled
Training Pot

49c Value

Broad, comfortable rim. Easy to clean enamel. Won't stain. **43¢**

Made to Sell for $2.00
COLORFUL EMBOSSED
Utility Bag

Has Many Uses:
★ Shopping ★ Diapers
★ Lunches ★ Sports
★ Travel ★ Others

75¢



Plaids and plains in assorted colors. Toss anything into it, can't be soiled—wipes clean with a damp cloth. Exactly as pictured.

2nd FLOOR SPECIALS

Popular OVAL SHAPED — Large 26-Inch Size
Willow Clothes Basket

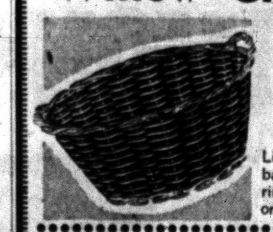

$1.79 Value **$1.18**

Lightweight, yet durable woven pillow basket with sturdy handles, reinforced rim and bottom. Specially priced for one day only.

5 FOOT Length — 17 Inch Sweep
BAMBOO Lawn Rake

70c Value —NOW **37¢**



Sturdy yet flexible bamboo tines will not harm finest lawns. Sweeps clean always.

SIMMS BROTHERS

98 N. Saginaw —Pontiac's Bargain Store



GENERAL WAREHOUSE

2258 DIXIE HIGHWAY NEAR TELEGRAPH

DAILY 9 TO 6; MON., FRI. TILL 8:30; SUNDAY 10:30 TO 2:30



• When the need for a funeral director arises we can be of this much comfort to you—that our service is complete, our trained personnel courteous, our prices fair to all.

Huntoon Funeral Home
79 OAKLAND AVE.

We are members of National Selected Morticians, an association of funeral directors of high ideals, ethical practices and business integrity

Insure With Agencies Displaying This Emblem

Frank A. Anderson Agency	Daniels Agency	Thatcher-Patterson Wernet
Austin-Norvell Agency	Wm. W. Donaldson Agency	W. A. Pollock
Baker & Hansen	H. W. Huttenlocher Agency	Noyce W. Strait
Brummett-Lincicome, Inc.	Maynard Johnson	Wilkinson Agency
Crawford-Dawe-Grove Agency	Lazelle Agency, Inc.	J. L. Van Wagoner Agency, Inc.

Pontiac Association of Insurance Agents

LOOK OUT FOR THE GLASS ON THE ROAD



Drivers and adult pedestrians who have been drinking are involved in 1 out of 4 fatal accidents. If you're a "one more drink" man—quit driving before you die, or kill, or go to jail.

"Careless driving is deadly KID STUFF"
The Pontiac Press

AMERICAN MOTORS OFFERS

$$ ¼ MILLION $$ Prizes



Easy! Win!
$25,000 Cash 1st Prize
30 Air Conditioned Ramblers, Nash V-8's, Hudson V-8's
10 Metropolitan Convertibles
100 Kelvinator Appliances
1000 Cash Prizes of $10 each
It's Easy! Enter Today!

NAME THIS WELDED SINGLE UNIT! EASIEST CONTEST ON RECORD!

Nothing to buy! Nothing to save! Just think of a name that best describes American Motors' better, safer car construction with frame and body a single, rigid, all-welded unit. The first name that comes to mind might be a winner!

American Motors Means More for Americans
Tune in Disneyland on ABC-TV. See TV listings for Time and Channel

Get Your FREE Entry Blank and Contest Rules At
YOUR HUDSON DEALER • YOUR Nash DEALER



ARMS FOR CANCER WAR — President Eisenhower receives a Sword of Hope, symbol of the American Cancer Society from Lt. Col. Wm. R. Fitzgerald, right. Disabled by cancer four years ago, Fitzgerald has been on full active duty as an interceptor pilot for three years. The presentation is part of the Society's fund-raising drive.

Two Building Proposals on Commission Agenda

Two important building proposals — one involving the new county courthouse, and the other the proposed U. S. Army training center — will get the City Commission's attention tonight, but decisions on both are expected to be delayed a week.

Other action on the 33-point agenda, will include a request from the Pontiac Police Officer's Assn. that a charter amendment be placed on the November ballot to decide whether police officers should have to live within the city.

A request from the Oakland County Board of Supervisors that the city vacate a portion of West boulevard in order that the proposed courthouse be built here, will be received tonight by the commissioners.

No definite action on the request is expected as city officials are scheduled to confer with county representatives next Tuesday to discuss the proposal.

A land lease between the city and the U. S. Army Corps of Engineers for a five-acre Orchard Lake avenue site for a new training center, is expected to be referred to the city engineering staff for study.

A decision might be forthcoming April 30 as the matter is expected to be placed on the City Commission's informal agenda scheduled that night.

The police organization has requested the ballot decision to change a 1932 city charter amendment that requires that officers live within the city.

Scattered amongst some 24 items involving public improvements in the city, will be the second reading of a proposed city ambulance ordinance, a lease for building a hanger at the Municipal Airport, and a deed for two lots in the $600,000 off-street parking program.

Five engineer estimates, four involving sidewalk projects and the fifth on a grading and graveling job, will be aired by the city clerk in action tonight.

Seven public hearings will be held on intention to install public improvement items in several areas in the city.

Public hearings, with confirmation deferred, are scheduled on special assessment rolls on the following:

Curb, gutter, and related work on Valencia drive from Mt. Clemens to the south line of lots 144 and 283 of the Eastview Subdivision No. 1, Hazel street from Telegraph to Starr, and for Beverly avenue from Laurel to Highwood.

Sanitary sewer in Astor street from Maines to Michigan.

Sidewalk and related work on the north side of Michigan avenue from Jessie to Tasmania.

Resolutions to receive special assessment rolls on three projects are expected to receive the approval of the commission.

Four petitions will be received by the commission in other action.

A resolution of public necessity on paving and related work on Motor street from Alton to Pearsall is scheduled for acceptance by the commissioners in final action.

Detroit Pair Admit Theft of Purse, $77

Charged with stealing a woman's purse containing $77 March 29, two Detroit men pleaded guilty at their circuit court arraignments yesterday.

Lloyd Stephenson, of the 18th AAA Battalion, and Robert D. Anderson, 17147 Van Buren, will be sentenced May 7 by Judge Frank L. Doty. Both are in jail awaiting sentence, having failed to furnish bonds of $5,000.

Addition of castor oil to the paint used in marking highways improves sticking qualities and prevents chipping off.

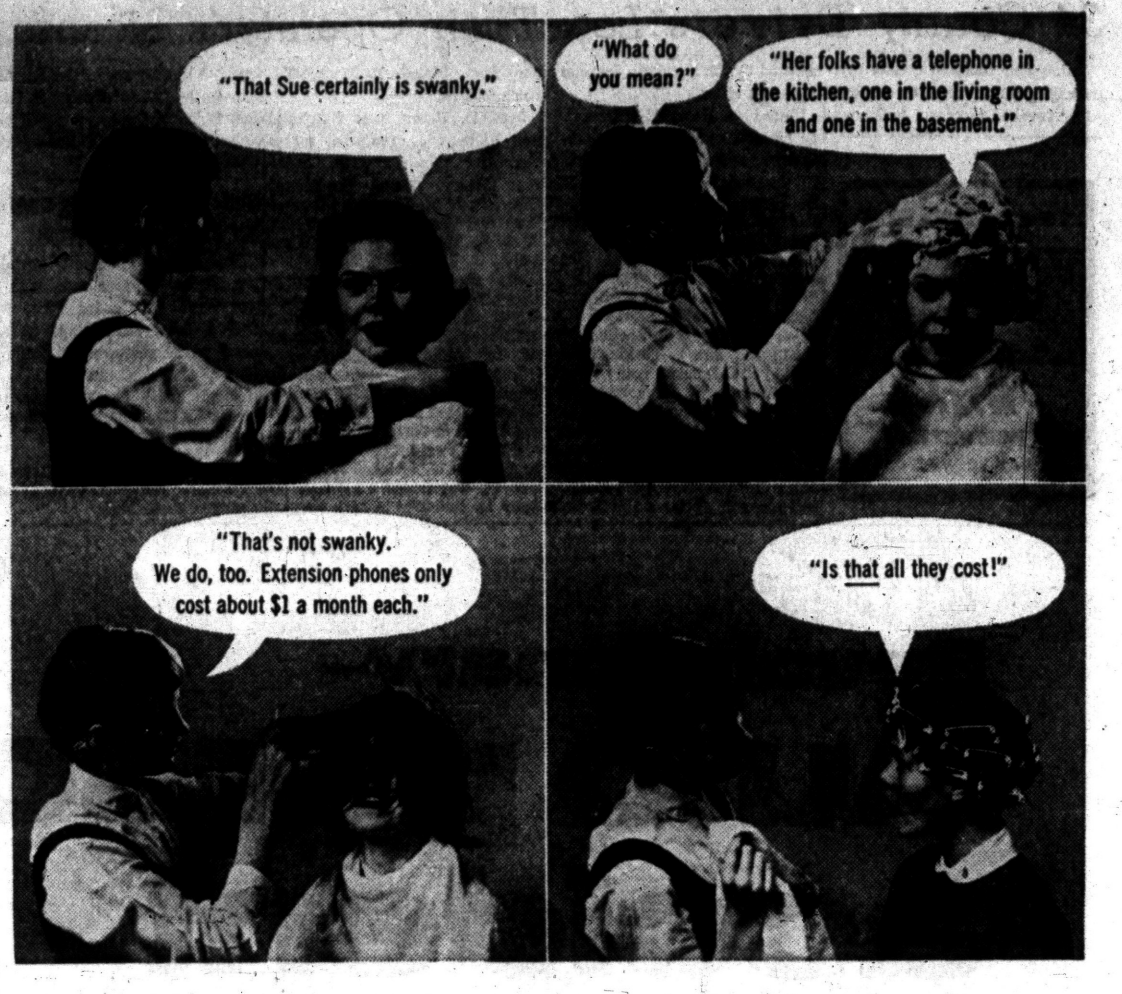

Yes, that's all they cost—about $1 a month each. And handy extensions mean that wherever you are in your house you're only a step away from a phone. Other helpful telephone items are: a phone that lights up so you can dial in the dark, one you can adjust to let you hear better, separate listings in the phone book for other members of your household. Call your Telephone Business Office. Michigan Bell Telephone Company.

P.S. Extension phones make great gifts

FILTER TIP TAREYTON

Gives you more to enjoy—

Tareyton's Quality Tobacco
Tareyton's Real Filtration
Full King Size
Full Measure

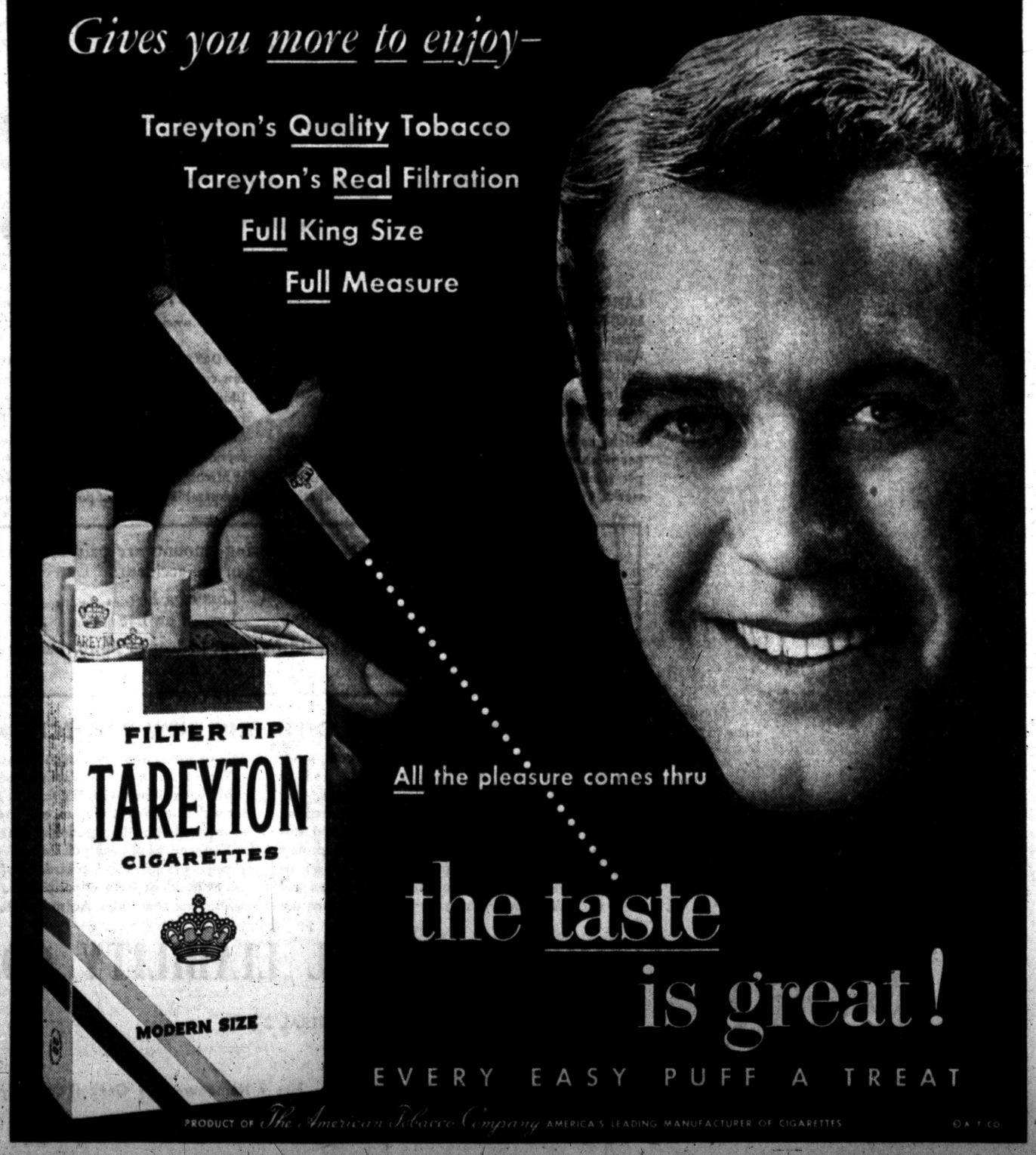

All the pleasure comes thru

the taste is great!

EVERY EASY PUFF A TREAT

PRODUCT OF The American Tobacco Company AMERICA'S LEADING MANUFACTURER OF CIGARETTES

Blaze in Home Kills Girls 2, 4

Parents; Four Other Children Escape Farm Fire Near Tecumseh

TECUMSEH (AP) — Two little girls died early today in a fire that destroyed their farm home near Tecumseh in Lenawee County.

* * *

The parents, Mr. and Mrs. Leon Anderson, and four other children escaped the flames.

Dead are Deborah Sue, 4, and Ruth Ann, 2.

Anderson suffered burns about the hands and back in attempting to rescue the two girls.

A son, Larry, 10, also was taken to a hospital for treatment of burns about the hands and face.

Mrs. Anderson and three other daughters, Karen, 15, Claudia, 13, and Carol, 9, escaped without injury from the flaming two-story, frame house.

* * *

The Andersons have four other children,, two sons in the Air Force, a married daughter and a married son.

The fire was believed to have started from bottled gas used for cooking.

Europe broke the Oriental monopoly on silkmaking in the sixth century, when two monks risked torture to smuggle out a few of the forbidden silkworm eggs from Persia.

Waite's is tops

End-Of-The-Month

Millinery Sale



Values to 6.98 **1.88**

- Straws & Piques!
- Assorted Colors!
- All Sizes!
- Pert Domes & Shells!

Waite's Millinery—Third Floor of Fashion

End-Of-The-Month

Sewing Machine Sale!

CHECK✓ this price tag

and save **$50**

WHITE FULL ROTARY SEWING MACHINE

Only... **59.90**

- Full Rotary Round Bobbin
- Sew Forward and Reverse
- Sight Saving Sew Light
- Non-Glare Finish
- All American Made
- SEWING LESSONS INCLUDED!

Floor Model Listing:



1—Reg. 159.00 White Blond Desk Model ... 108.88
1—Reg. 119.90 Dressmaster Rotary Portable .. 78.88
1—Reg. 159.90 Dressmaster Mahog. Console .. 108.88
1—Reg. 189.99 White Rotary Mahog. Desk .. 144.00
1—Reg. 189.90 White Dressmaster Rotary .. 144.00

USED PORTABLES:

All guaranteed and in good sewing condition. Choose Singers, Whites and other famous brands. Starting at ... 28.88.

USED TREADLES:

Choose from drop head and box top ... all in good sewing condition. Starting at ... 4.88.

Waite's White Sewing Center—Fourth Floor



Every Item at Least ⅓ Less Than Original Price!

FASHION APPAREL

THIRD FLOOR

50—Reg. to 24.98 Dacron, Crepe Cotton Dresses 8.88
All better prints and patterns. Others at 5.88 and 10.88.
20—Reg. 29.98 Selected Formals ... 14.88
Beautiful styles in wanted shades. 10-20, 14½-24½.
3—Reg. 35.00 Women's Suede Jackets ... 18.00
All washable in wanted detailing. Save today.
8—Reg. 10.98 Women's Capri Pants ... 6.88
All velvet in latest stylings.
15—Reg. 9.98 Women's Wool Skirts ... 3.88
All with wanted stylings. Others at 5.88.
40—Reg. 3.98 Women's Cotton Blouses ... 1.88
Famous detailing in wanted colors. Others at 2.88.
10—Reg. 3.98 Women's Fine Orlon Boleros ... 2.88
Expertly fashioned . . . add wanted touch in rich colors.
12—Reg. 10.98 Women's Beaded Sweaters ... 6.88
Superbly fashioned with wanted touches of detailing.
50—Reg. to 12.95 Kharafleece Sportswear Group 3.88
Sweaters, shirts in wanted colors. Others at 5.88 and 7.88.
40—Reg. to 49.98 100% All Wool Coats ... 24.00
All fully lined in wanted year 'round colors.
20—Reg. to 29.98 100% Wool Toppers ... 14.00
All fully lined with wanted features.
30—Reg. to 5.99 Women's Dresses ... 2.88
Cottons, crepes, taffetas, jerseys. Misses' & women's sizes. Others at 3.88.
50—Reg. 2.98 Housedresses ... 88c
Cotton pinafores and button down coat styles. Misses' and women's.
75—Reg. to 14.98 Budget Dresses ... 3.88
Cottons, crepes, wools, failles, taffetas and nylon jersey. Others at 5.88.
75—Reg. to 17.98 Inexpensive Dresses ... 8.88
Cottons, crepes, failles. Dressy and casuals. Others at 10.88.
100—Reg. 2.98 Housedresses ... 1.88
Button down and zipper. Prints and checks. Misses' and women's sizes.

FASHION ACCESSORIES

STREET FLOOR

50—Reg. 9.95 Women's Wedgies ... 5.88
Broken sizes in red, tan, egg shell. Save today.
107—Reg. to 4.98 Women's Handbags ... 1.44
Genuine leather and gay fabrics.
110—Reg. 1.00 Women's Leather Belts ... 66c
All in wanted pastels and patents. 24-38.
126—Reg. 1.00 Women's Jewelry ... 44c
Gold color bar pins with matching initials.
85—Reg. 1.00 Women's Jewelry ... 11c
Earrings in tailored and novelty styles.
95—Reg. to 2.50 Women's Famous Hosiery ... 88c
Full fashioned nylons . . . all first quality. 8½-11.
105—Reg. to 1.65 Women's Famous Hosiery ... 44c
First quality, some irregulars. Self seams. Broken sizes.
100—Reg. to 3.98 First Quality Women's Gloves ... 44c
Sanforized nylons and cottons. 6-7½. 6 colors.
53—Reg. 39c Women's Scarves ... 11c
Hand rolled silk, washable in many styles. 6 vivid colors.
25—Reg. to 3.98 Women's Cotton Blouses ... 44c
All Sanforized in three lengths. 32-38. Rich colors.
100—Reg. to 1.00 Men's and Women's Hankies ... 22c
Linens and cotton. Hand rolled with screen prints. Others at 33c.
15—Reg. to 7.98 Women's Skirts ... 1.88
Many styles and wanted colors. 10-18. 4 colors.
15—Reg. 3.98 Women's Bermuda Shorts ... 88c
Fine plaid corduroys, all washable in sizes 10-18.
50—Reg. 3.98 Jackets and Tee-Tops ... 1.44
Wool jersey, corduroy and nylon cotton. S-M-L. Washable, Sanforized.
30—Reg. to 1.00 Women's Collars ... 11c
Pique and cotton, some with jewel trims. Washable. One size fits all.

INTIMATE APPAREL

SECOND FLOOR

24—Reg. to 12.50 Women's Girdles ... 6.88
All famous brands in broken sizes. All white.
36—Reg. 8.98 Girdles and Panty Girdles ... 5.88
All famous makes in broken sizes. All white. 26-32.
21—Reg. to 3.98 Women's Flannel Gowns ... 1.44
Small sizes in popular prints. Save today.
34—Reg. 3.98 Women's Cotton and Challis Pajamas ... 1.88
All in wanted prints and solids. Sizes 32 to 40.
43—Reg. 5.95 Women's Nylon Tricot Slips ... 2.88
All in white and pastels . . . sizes 32 to 40.
15—Reg. to 8.95 Women's Dusters ... 3.88
Small sizes in assorted colors. Save today.
17—Reg. to 5.95 Women's Dusters ... 1.88
Sizes . . . S-M-L in assorted popular colors.

CHILDREN'S WEAR

SECOND FLOOR

150—Reg. 4.50 Children's Play Shoes ... 2.88
Most colors and sizes. Really good summer buys.
33—Reg. to 5.98 Girls' Cotton Dresses ... 1.88
Full skirts, short sleeves, solids and prints. 1 to 14.
226—Reg. 1.00 Children's Polo Shirts ... 44c
Long and short sleeves. Cotton knit. 1 to 6x.
72—Reg. to 1.98 Children's Overalls ... 66c
Sanforized denims, chambrays, corduroys. Bib and boxer. 1 to 6x.
97—Reg. to 1.98 Children's Overalls ... 88c
Washable corduroys, twills, denims. Bib and boxer. 1 to 6.
162—Reg. 1.00 Girls' Skirts ... 22c
Washable cotton prints. Fully cut, 7 to 6x.
44—Reg. 1.00 Little Girls' Dresses ... 22c
Sanforized cottons in assorted prints. 1 to 3.
64—Reg. to 1.98 Boys' Shirts ... 44c
Long and short sleeves. Sanforized cottons. 2 to 6.
79—Reg. 49c Boys' Knit Briefs ... 18c
Sturdy cotton knit . . . guaranteed washable. 2 to 6.
74—Reg. 3.98 Boys' Slacks ... 1.88
Zipper closing in belted, half and boxer style. 4 to 12.
160—Reg. 50c Boys' T-Shirts ... 18c
Sturdy cotton shirts, fully cut and guaranteed washable. 6-16.
106—Reg. 1.69 Boys' Blue Jeans ... 88c
8-oz. blue denim and Sanforized for longer wear. Broken sizes.
6—Reg. 8.98 Boys' Sport Coats ... 3.88
Corduroy or wool in broken sizes. Hurry in today.
123—Reg. to 1.98 Boys' Polo Shirts ... 44c
Cotton knits in long or short sleeves. 6 to 16.
180—Reg. to 59c Girls' Pants ... 18c
Cotton and rayon in tailored or lace trims. Pastel colors. 4 to 14.
27—Reg. 5.98 Girls' Cardigan Sweaters ... 3.88
Rich Orlon in long sleeves. Slightly soiled. 7-14. White and pastels.
57—Reg. 2.98 Girls' Slipon Sweaters ... 1.44
Orlons and nylons in short sleeve styles. 7-14. Pastels and darks.

Children's Wear (Continued)

SECOND FLOOR

130—Reg. 1.59 Girls' Blouses ... 88c
Rich cottons, Sanforized in white and pastels. Short sleeves, 7-14.
25—Reg. 5.98 Girls' Dresses ... 2.88
Cotton Sanforized in full skirts. Sizes 7 to 14.
30—Reg. to 14.98 Girls' Coats ... 8.88
Slim line or boxy styles. Fully lined. Sizes 3 to 14. Assorted colors.
17—Reg. 6.98 Infants' Strollers ... 4.66
Complete with shopping bag. Denim cover. Navy all-over colors.
91—Reg. to 3.98 Infants' Shawls ... 1.44
Orlon, nylons, wools, rayons. Fringed or embroidered. White and pastels.

MENS WEAR

STREET FLOOR

15—Reg. 1.98 Men's Raincoats ... 88c
All plastic with snap front. Smoke colored. S-M-L.
11—Reg. to 5.00 Men's Cotton Pajamas ... 1.88
All cotton broadcloth, Sanforized in size A.
300—Reg. 1.98 Famous Brand Pink & Black Socks 66c
Cotton argyles by famous Esquires. Sizes 10-13.
287—Reg. 55c Men's Cotton Socks ... 22c
First quality pastel patterns. 10-13.
300—Reg. to 89c Men's Underwear ... 22c
Sanforized cotton in boxer and gripper shorts. Broken sizes.
90—Reg. to 3.96 Men's Cotton Broadcloth Dress Shirts ... 1.44
Pink or helio colors. Button and French cuffs. Broken sizes.
85—Reg. to 4.98 Men's Sportshirts ... 1.88
Long sleeves in rayons, cotton. Broken sizes and colors.
90—Reg. to 3.98 Men's Sportshirts ... 88c
Cottons and rayons. Long sleeves. Broken sizes and colors.
48—Reg. to 6.98 Men's Sportshirts ... 2.88
Cottons, rayons in long sleeves. Broken sizes and colors.
25—Reg. to 6.98 Men's Gabardine and Tropical Slacks ... 1.88
Cottons and rayons in solid colors. Broken sizes.
25—Reg. 7.98 Men's Orlon Sweaters ... 88c
Long sleeves and sleeveless. Small and medium. Grey, blue and maize.
105—Reg. to 5.00 Men's Dress Shirts ... 1.88
Famous brands in cotton broadcloth, nylons and dacrons. Broken sizes.

HOME FURNISHINGS

FOURTH FLOOR

$340.00—Reg. 39c to 7.95 Dressmaker Remnants ... Now ½ OFF!
Linens, cottons, wools, rayons . . . good assortment.
460—Reg. to 1.98 Miracle Blend Fabrics ... 88c
Just in time for the coming warm summer days.
321—Reg. to 98c Assorted Summer Cottons ... 44c
Prints and plains. Lovely selections.
400—Reg. 1.39 Pinwale Corduroy ... 88c
Prints and plains. Hurry in today and save.
194—Reg. 1.29 Blanket Bags ... 88c
Zipper closed. Ideal for winter blankets.
28—Reg. 3.98 Plastic Bed Bolsters ... 1.88
Choose two handy sizes. Really comfortable.
13 Yds.—Reg. 69c Ruffling ... 22c
Ideal for wanted touches in your sewing.
58—Reg. 3.98 Shower Sets ... 1.88
Assorted colors . . . Hurry in today and save.
48—Reg. 2.29 Venetian Blind Tape Kits ... 88c
Ideal for replacing old worn out tapes.
34—Reg. 3.98 Terry Cloth Auto Seat Covers ... 1.88
Ideal for every car . . . keep expensive upholstery clean.
61—Reg. 5.95 Print and Solid Drapes ... 1.88
Assorted decorator colors. Hurry in today and save.
46—Reg. 15.98 Printed Fiberglas Drapes ... 9.88
All 90" long in wanted colors.
24—Reg. 12.98 Solid Color Terrazo Drapes ... 6.88
All 90" long in rich colors.
31—Reg. 14.98 Tailored Bedspreads ... 8.88
Chints, chromespun, taffeta in wanted colors.

FIFTH FLOOR

16—Reg. 10.95 Floor Sample Lamps ... 4.88
Shades slightly soiled. Excellent buys.
5—Reg. 19.95 Wrought Iron Lamps ... 7.88
All first quality with 3-way switch. Floor samples.
25—Reg. 14.95 Famous Melmac Starter Sets ... 6.88
Slightly irregular in four colors. Service for 4.
122—Reg. 1.15 Open Stock Haviland China ... 22c
Slight irregulars in all white.
103—Reg. 95c Open Stock Dinnerware ... 44c
Choose from many patterns. Plates and soups.
24—Reg. 12.98 32-Pc. Dinnerware Sets ... 4.88
Service for 6 in all white grounds. Choose 2 patterns.
105—Reg. 55c Open Stock Dinnerware ... 22c
Cups, saucers, bread and butter, soups and salt and peppers.
105—Reg. 98c Famous Flint Kitchen Tools ... 22c
All first quality with red plastic handles. Save today.
15—Reg. 6.98 Wrought Iron Lamps ... 1.88
4 Four styles to choose with shades slightly soiled.
25—Reg. 59c Instant De-Moth for Woolens ... 22c
Leave no odor, for all washable woolens. Save today.
50—Reg. 59c Pinless Curtain Stretchers ... 11c
Set of 2 rods for easy and quick drying.
93—Reg. 1.19 Aluminum Mixing Bowls ... 44c
Lightweight and will not tarnish. Really durable.
103—Reg. 39c Small Aluminum Pop-Corn Bowls ... 11c
Lightweight, non-tarnishable. Handy for parties.
18—Reg. 15.95 All Chrome Pop-up Toasters ... 8.88
Full one year guarantee. Hurry in today.
150—Reg. 1.98 Famous Brand Cutlery ... 88c
Assorted tools for your kitchen . . . all first quality.
7—Reg. 29.95 Utilo-Base Cabinets ... 15.88
Slightly damaged in 18x24x36 inch size. White enamel.
50—Reg. 59c Ogo Garbage Deodorant ... 11c
Banishes odor and germs. Ideal for warm days ahead.
63—Reg. 65c Nu-Enamel Paint ... 22c
Tung-gloss enamel . . . finest made . . . in fifteen colors. ½ pint.
25—Reg. 87c Bold Bond Velvet—½ Pint ... 22c
Rubber base blend in seven colors.
23—Reg. 2.35 Oncrete—ideal for concrete painting—quart size ... 1.44
Use on concrete, brick, asbestos. A full range of colors.
105—Reg. to 2.39 Rubbermaid Stove Protectors ... 44c
Good assortment of items. Four colors.
25—Reg. to 8.95 House Paint and Enamel ... 2.44
Gallon size. Several colors. Also porch and deck enamel.
16—Reg. 4.45 Ironing Board Pad and Cover ... 2.88
Standard size with scorch proof pad. Save today.
18—Reg. 12.98 Assorted Lamps ... 1.88
China base, ceramic, etc. No shades. Save today.

MAJOR APPLIANCES

DOWNSTAIRS STORE

1—Reg. 529.95 Kelvinator 13-ft. Refrigerator .388.00
Deluxe double door model . . . now at biggest savings ever.
1—Reg. 469.95 Kelvinator 14-ft. Refrigerator .366.00
Guaranteed performance for top freezing action.
1—15-ft. Chest Type Freezer ... 144.00
Deluxe automatic defrost model with 100 lb. freezer.
1—Reg. 49.95 Ambassador Tank Type Sweeper .22.00
Complete with all attachments. Save today.
2—Reg. 27.50 Hand Vacuums ... 18.88
Ideal for house or cottage.
1—Reg. 69.95 GE Swivel Cleaner ... 44.00
Complete with all attachments. Hurry in today and save.
2—Reg. 49.95 Westinghouse Porta-Vacuum ... 44.00
Famous brand now at biggest savings.
1—Reg. 269.95 Magic Chef 40" Deluxe Range .. 188.00
Famous name in ranges . . . yours today at savings.
1—Reg. 299.95 Deluxe 40" Kelvinator Range .. 188.00
Famous name at never-before-savings.
1—Reg. 119.95 Grand 36" Range ... 88.00
Really a buy . . . at this price.

USED TELEVISION

Your Choice — RCA, Philco, Magnavox, G.E., Bendix! Table Models or Consoles! All Guaranteed!
12½"...22.00 17"...44.00 • 21"...66.00

3—Reg. 289.95 Easy Automatic Washers ... 166.00
Repossessions. Installation included.
2—Reg. 179.95 Easy Spindriers ... 118.00
Floor samples . . . yours today at big savings.
3—Reg. 119.95 Wringer Washers ... 88.00
Full size floor models.
2—Reg. 179.95 Hotpoint Electric Dryers ... 122.00
Floor samples at biggest savings ever.
1—Reg. 149.95 Bendix Automatic Dryers ... 128.00
Famous name now at budget prices.
2—Reg. 279.95 Gas Automatic Dryers ... 144.00
Floor samples in top condition. Save today.
2—Reg. 169.95 21" Raytheon Table TV ... 122.00
Famous brand big screen TV. Save today.
1—Reg. 119.95 17" Table Model TV ... 88.00
Ideal for that extra set.
2—Reg. 179.95 21" Console Set ... 122.00
Buy today for recreation room.

MISCELLANEOUS

DOWNSTAIRS STORE

22—Reg. 5.98 Children's 10" Tricycle ... 4.88
Adjustable seat and handle bars. Bright red colors.
1—Reg. 139.00 Twin Size Mattress and Box Spring Set ... 68.88
Heavy ticking. Orthopedic construction. Save today. Ideal for cottage.
5—Reg. 99.00 Mattress and Box Spring Set ... 48.88
Twin and full size. Hundreds of coils. Floor samples.
35—Reg. 3.98 Children's Toy Turbo Jet ... 1.88
Complete with siren and launching platform.
59—Reg. 3.98 Seat Covers ... 1.88
Plastic for front and back of your automobile. Save today.
3—Reg. 33.00 Boys' Trainer Bicycles ... 24.88
Floor models at big savings.
2—Reg. 49.95 Children's 26" Balloon Tire Bike .34.88
Buy for your children now and save for summer.

STREET FLOOR

25—Reg. 29c Ironing Board Fasteners ... 11c
Get yours today and save.
5—Reg. 1.88 Plastic Glider Covers ... 88c
Protects from rain and dirt. Save today.
200—Reg. 25c Assorment of Buttons ... 5c
All first quality . . . exceptional values.
5—Reg. 1.59 Ash Trays ... 88c
Protect your furniture . . . save your rugs.
2—Reg. 2.98 School Bags ... 1.88
Just right for the youngsters.
16—Reg. 2.98 Photo Albums ... 1.88
Will hold 16 pictures. All leather bound with gold tooling.
4—Reg. 14.98 Window Seats ... 8.88
Heavy quilted in large size. Save today.
15—Reg. 25c Darning Thread ... 8c
Heavy gauge darning thread. All first quality.
32—Reg. 1.98 Stuffed Animals ... 88c
Some plastic and other terrycloth. All first quality.
477—Reg. 99c Plastic Boots ... 66c
Heavy plastic with clip fastener. First quality.
12—Reg. 2.98 Bra Shields and Girdles ... 1.88
Only a few at this savings. Reg. 1.75 Dress Shields . . . 88c.
20—Reg. 88c Plastic Suit Covers ... 2 for 88c
Protect from dust and dirt. Reg. 4.98 Soft Slipcovers . . . 2.88.
20—Reg. 2.49 Foam Rubber Sofa Pillow ... 88c
Corduroy covered pillows . . . soft and long lasting.
39—Reg. 5.98 Paklite Dress and Suit Bags ... 2.88
Portable style with plastic handles. Ideal for vacations.
30—Reg. 1.59 Bubble Bath Crystals ... 88c
Large economy size with plastic bag to use again.
35—Reg. to 5.98 Men's Military Cosmetic Cases .. 2.88
All first quality cowhide with strong zipper. Others at 3.88.
18—Reg. 1.00 Fine Quality Candles ... 22c
Ideal for holidays and special occasions.
35—Reg. 1.00 Imported China Figurines ... 44c
Many different styles to choose.
343—Reg. 39c La Cross Lipsticks ... 22c
All shades available. Hurry in today.
38—Reg. 50c Famous Eaton Envelopes ... 22c
All clean first quality. Reg. 50c Note Paper . . . 11c.
15—Reg. 2.29 Jewel Cases ... 1.44
Strong frame with metal clasp. Save today.
28—Reg. 2.88 Porta-Files ... 1.44
Good for the home and keeping personal records.
5—Reg. 12.49 Wardrobe Cabinets ... 8.88
All wood construction, sliding doors. Save today!
14—Reg. 2.49 Blanket Chests ... 88c
Strong, durable chest with metal clasps. Save today.
6—Reg. 2.98 Boudoir Sets ... 1.88
Heavy quilted satin in rich wine and green.
25—Reg. to 1.50 Children's Books ... 44c
Ideal selections for all children. Save today.

THE PONTIAC PRESS

Pontiac 12, Michigan
Trade Mark Daily Except Sunday
Published from The Pontiac Press Building

Harold A. Fitzgerald
President and Publisher

Howard F. Bigger, Executive Vice President and Advertising Director
Howard S. Fitzgerald II, Vice President and Business Manager
Russell Bassett, Treasurer and General Advertising Manager
Earl M. Treadwell, Circulation Manager
John W. Fitzgerald, Secretary and Editor
John A. Riley, Promotion Manager
W. Charles Pierson, Retail Advertising Mgr.
Robert B. Tarr, Managing Editor
George C. Inman, Classified Manager

Entered at Post Office, Pontiac, as second class matter

MEMBER OF THE ASSOCIATED PRESS

The Associated Press is entitled exclusively to the use for republication of all local news printed in this newspaper as well as all AP news dispatches.

The Pontiac Press is delivered by carrier for 40 cents a week; where carrier service is not available by mail in Oakland, Genesee, Livingston, Macomb, Lapeer and Washtenaw Counties it is $12.00 a year; elsewhere in Michigan and all other places in the United States $20.00 a year. All mail subscriptions payable in advance. Phone Pontiac FE 2-8181.

MEMBER OF AUDIT BUREAU OF CIRCULATIONS

TUESDAY, APRIL 24, 1956

Cobo Willing to Run If People Want Him

The biggest news in Michigan Republican circles today is all about Detroit's Mayor Albert E. Cobo.

The reason is the success with which a number of influential party leaders have been able to revive the draft Cobo for governor movement, with his knowledge and consent.

★ ★ ★

Started only Saturday, it gained momentum so rapidly that backers are completely confident the Mayor will agree to become a candidate. Not only that, but Cobo nominating petitions reportedly are being circulated today in 20 Michigan counties.

As for the Mayor himself, he said at Tucson, Ariz., where he is vacationing that "if the people of Michigan want me, I'll run for Governor." But he added that he is waiting to see how the petitions are received by the people.

★ ★ ★

Attesting the vigor of the demand for Cobo's candidacy is the fact that it has the sanction of Republican State Central Committee Chairman John Feikens. Joining him in support are National Committeeman Clifford O'Sullivan, Ben Calvin, a veteran GOP leader, and many others.

With the Mayor's ability to poll a heavy vote in Wayne County, there isn't any doubt that his petitions soon will bear many times more signatures than the 11,000 needed. In fact, he is just the sort of candidate the Republicans have been looking for to recapture the State's top political office.

Utilities to Expand in City and County

If a stranger in Pontiac and Oakland County wanted to find out whether these areas are expanding economically, he wouldn't have to look far.

Evidence certainly exists in the expansion plans of Michigan Bell Telephone, Detroit Edison and Consumers Power Co. These utilities plan to spend a considerable part of $25,986,000 on increased facilities here this year.

★ ★ ★

Most of the $3,986,000 the telephone company will spend will be devoted to providing direct dial connection between its Federal exchange and 85 Michigan and Canadian communities. This welcome new service will be put into operation July 8.

Edison's program in the County calls for the expenditure of $8,000,000. This sum will provide for the construction of 10 new substations to enable the company to serve the 40,000 new customers expected this year.

★ ★ ★

Early in the year the Consumers Power Co. announced that its Southeastern Division, which includes Oakland, Macomb and Wayne counties, would spend $14,000,000 on expansion. This sum will finance 140 miles of new mains and other equipment needed to serve 23,000 additional gas users.

Also planned is some electrical expansion in Pontiac including a high voltage cable downtown and improvements at the Paddock Street station.

Utility companies can't afford to guess about the growth and prospects of the areas they serve. They spare no effort or expense to be certain. The expansion plans outlined here not only reflect the healthy condition of the local economy but will stimulate it.

Summer Jobs Plentiful

Employment experts say temporary jobs for the summer are plentiful but they warn students that more applicants than ever will be seeking those available.

This, of course, means that those who start looking too late may find it difficult to get a satisfactory connection. The situation naturally varies from area to area and with the nature of the employment sought.

★ ★ ★

For example, summer jobs in U. S. National Parks have been filled since February. The only chance of getting one now is as a replacement for someone who has had to withdraw. On the other hand, says *U. S. News & World Report* jobs as counselors or nurses at private camps frequently go begging up to opening of the season.

★ ★ ★

The best place for most youths to start hunting for summer jobs is at the nearest office of the State Employment Service. Farm work, live-in jobs or plain day labor are reported widely available. Service stations, drive-in stands, construction companies and others whose business steps up seasonally are good job sources.

Firms looking for permanent employes often give summertime work to youths in the hope of getting them to come back after they finish school. That's especially true for engineering students and those with typing skill.

The Man About Town

Farming Pioneers

Have Seen a Big Housing Development in Their Area

Spring: What we wish wouldn't find winter's lap so comfortable.

Celebrating his eighty-fourth birthday this week is

William B. VanZandt

who, with his sister,

Miss Ellen VanZandt,

lives at 5351 Williams Lake Road. She was 83 on March 4. They live on the same farm on which they were born. It was taken up from the government in 1834 by their grandparents, being a wedding present to their grandmother who was a first cousin of Martin VanBuren.

While most of the farm has been sold off for residential development, they still retain an acreage for farming. They had the first grain binder and first power thresher in the area. Mr. VanZandt is about the only farmer left in the area. For 30 years he was Justice of the Peace.

Since all American League games were called off Monday on account of the cold weather, there is no change in the leading batters.

Another Oakland County author to break into the current big prints,

Elmore Leonard

of Lathrup Village, has a story in the Saturday Evening Post. He is the author of several books.

Now living with her niece in Birmingham,

Mrs. Rachel Rathbone

went through the San Francisco earthquake in 1906 without injury, though her family home was demolished. Suffering a broken leg in the same catastrophe was

Harvey Nielsen

now of Auburn Heights, and

Mrs. Blanch Womak,

now of Walled Lake, just escaped death in the fire that followed the quake.

A resident of the Waterford area for several years,

Miss Grace Kelly

tells me that she has enjoyed a lot of kidding the last few weeks.

As you may have already noticed, agricultural department figures show that the use of garlic has increased tenfold during the last few years.

According to the boosters for that industry, this is

Chemical Progress Week,

when over 11,000 firms will endeavor to prove to us that it has had top rating in the development of our nation, especially in recent years.

Verbal Orchids to—

Mr. and Mrs. Melvin McInally
of North Branch; golden wedding.

Mrs. Rosamond Fletcher
of Fenton; ninety-second birthday.

Mr. and Mrs. Melvin Hibner
of Hartland; golden wedding.



Meet the Press

David Lawrence Says:

Reds Apparently Dupe Public Figures in 'Ban the Bomb' Propaganda Battle

WASHINGTON—This is an expression of deepest sympathy for the average reader of the news dispatches in American newspapers. Small wonder he is bewildered and can't tell sometimes when he is being fed propaganda that delights the Communists.

* * *

For several months Moscow, through its agents and stooges throughout the world, has been urging a ban on tests of H-bombs and A-bombs. Some scientists, impressed by what they thought was a danger of "fall-out," conscientiously argued for such a prohibition. Other scientists said there was no danger of "fall-out" from the tests thus far made and that it's dangerous only when big bombs are actually exploded—and these usually have been tried out in mid-ocean.

But, while Soviet Russia has been urging other countries to abandon nuclear tests, she has been doing a lot of testing herself. It is admitted that some chicken-hearted and timid scientists high up in government during the Truman regime actually delayed the development of the H-bomb for many years and thereby Soviet Russia was given a chance to catch up. Why they delayed is still a matter of controversy, and there is no proof that anything disloyal happened—it was a case of emotionalism rather than military reasoning.

Last Saturday Adlai Stevenson made a speech before the American Society of Newspaper Editors in which he tackled this delicate subject head on. He said:

"I believe we should give prompt and earnest consideration to stopping further tests of the hydrogen bomb, as Commissioner Murray of the Atomic Energy Commission recently proposed. As a layman, I question the sense in multiplying and enlarging weapons of a destructive power already almost incomprehensible. Of course, I would call upon other nations to follow our lead, and if they don't and persist in further tests, we will know about it and we can reconsider our policy."

DOESN'T SAY

Mr. Stevenson does not say how many precious months he would wait, if he were president, before he let our scientists and our manufacturers of H-bombs go ahead again. His argument is that America should stop and then wait and see. There is some doubt whether any system of verification of what the enemy would be doing while America held off would be foolproof. President Eisenhower has been trying for months to get the Soviets to agree to a mutually acceptable air-inspection plan but to no avail.

So, to take a look at the news ticker of Monday:

At 9:26 a.m., the Communist Party Boss, Khrushchev, told British business men that the Soviet Union is building a guided missile with an atomic war head.

* * *

At 10:08 a.m. Senator Kefauver said he "saw no particular good in having further H-bomb tests."

At 12:28 p.m. Mr. Stevenson was asked if he believed Soviet Russia would go along with his suggestion that both sides stop testing deadly atomic weapons. "They've given every indication of it," he said.

At 1:23 p.m., the Senate got into a debate on the subject, and Senator Kuchel, Republican, of California, said that some of the people who are proposing an end to the U.S. tests are "good, but mistaken." Senator Bridges, Republican, said "These people who are taken in by some of the things that are going on should have their heads examined."

At 3:09 p.m., Senator Kefauver said he doesn't believe this country should halt testing of hydrogen bombs unless Russia does. He added: "I think that anything we do along that line should be reciprocal. I wouldn't want this country to stop testing if they (the Russians) are going to keep on testing."

Then what's all the shouting about? Why propose, as Mr. Stevenson did, that America take the initiative in banning nuclear tests? Mr. Stevenson says he took his cue from Thomas E. Murray of the Atomic Energy Commission. But a careful reading of Mr. Murray's statement of April 12 doesn't show that the latter wants to stop the tests without reference to what Russia may do. He said:

FALSE IDEALISM

"We must beware of the false idealism lurking in the Soviet slogan, 'ban the bomb.' In the discussions and negotiations looking to disarmament, it would be sheer folly to be maneuvered into making a blanket renunciation of the use of all types of nuclear weapons."

(Copyright 1956, New York Herald Tribune Inc.)



Medical Students Require More Time for Internship

BY WILLIAM BRADY, M. D.

My preliminary education before I entered medical school was four years of high school—but what a high school! Canandaigua High School, no less, and the course included a year of physics, a year of chemistry, two or three years of Latin, two or three years of mathematics, all solid stuff, and none of the shortcuts called "science" or "biology" in high schools today.

As an intern in a large charity hospital I had more experience than a doctor in private practice has in five or ten years.

One of the established practitioners in the community had apparently prospered. He had gone directly from medical school into practice. Unlike the others, he was friendly towards me from the first, inviting me to go hunting, referring non-pay or poor-pay patients to me so that I could seem busy, having me as dinner guest.

Among the secrets of success my kindly colleague imparted was the strychnine routine. He showed me his stock of small-dose strychnine tablets—six or eight large jars filled with strychnine tablets, sugar coated, chocolate coated, red, orange, green, violet, and other colors. Instead of giving the patient just a bottle of liquid medicine and charging 50c, it could do no harm, might even make the patient perk up, to dispense also a couple of strych. tablets in an envelope and charge 75c. The tablets and envelope cost only a penny or two . . . and people generally thought a doctor who gave them only one kind of medicine was not as good as a doctor who gave two or more kinds.

One morning the doctor called me to the home of his patient. The patient had been in labor since the afternoon of the day before, making no progress, so he was going to use forceps. The patient, a tossing, wailing, nearly exhausted young woman, labored alone, or rather didn't labor, as though her predicament were none of her husband's, mother's, sister's, or other's concern. While the doctor was scrubbing up and sterilizing his instruments I started the anesthetic. With the first few inhalations, enough to take the edge off the pains, what doctors call the obstetric stage of anesthesia, the patient quit tossing about, listened to my instructions, worked with the contractions, relaxed between contractions, and presently delivered herself without the aid of instruments.

I have never been able to reconcile that man's kindliness and success with his incompetence. And I think of him and other doctors who have enjoyed success in practice, whenever I deplore the requirement that a student loaf for one, two, three, or four years in college between graduation from high school and matriculation in medical school. The student would make a better doctor if instead of his waste of time he or she were required to serve an extra six months as intern and earn his or her living at some outside job for six months.

Signed letters, not more than one page or 100 words long pertaining to personal health and hygiene, not to disease, diagnosis, or treatment, will be answered by Dr. William Brady, if a stamped self-addressed envelope is sent to The Pontiac Press, Pontiac, Michigan.

(Copyright 1956)

Voice of the People

Lighted Track Field Asked by 'Old Timer Sports Fan'

Letters will be condensed when necessary because of lack of space. Full name, address and telephone number of the writer must accompany letters but these will not be published if the writer so requests unless the letter is critical in its nature.

After reading in the paper what our boys did in the track meet in Ohio, I feel it shows that we do have the talent here. I think our coach did a wonderful job.

I have heard we do not have the talent for football, but I think we do.

I do hope that they get busy and make our track field here one of the best in the state, so we can have some big meets. They have been working on it long enough. Wouldn't it be wonderful if we had a lighted field? That sure would get a lot of people to come out.

Old Timer Sports Fan

'Down but Not Out' Is Riled at Proposed Site

I simply can't understand the Oakland County Board of Supervisors, who against the wishes of the people of Oakland County and Pontiac, insist on putting the courthouse out in the country away from the Oakland County seat.

I think the people of Oakland County, right now, should write or phone the Oakland County Board of Supervisors and demand that property on Huron and Saginaw, which was meant for a court house and nothing else, should have one.

Down But Not Out

Portraits

By JAMES J. METCALFE

We do not always use the best . . . Of judgment every day . . . In our negotiations or . . . The sentiments we say . . . But that is understandable . . . Because we cannot be . . . Consistently correct and wise . . . In every small degree . . . Each one of us is guilty of . . . An error now and then . . . And not uncommonly we make . . . The same mistake again . . . Yet that is never an excuse . . . For lowering our guard . . . By getting somewhat careless or . . . Not trying very hard . . . The more we strive for wiser ways . . . Than we have had before . . . The likelier our chances are . . . To reach a higher score.

(Copyright 1956)

Hal Boyle Says:

There Are No Disguises Among Fellow Travelers

NEW YORK (AP)—Notes on travel by a poor man's Marco Polo:

* * *

You never really know a person until you go on a journey with him. During a two-week trip you can learn more about him than by associating with him half a lifetime in his own home town.

HIS REAL NATURE

Travel may not necessarily broaden a person—but it is bound to show him up for what he is. It forces him to reveal his real nature as nothing else does.

* * *

Travel will make a liar out of the most honest woman. If she goes on an expensive vacation but for one reason or another has a lousy time, she'll rarely admit this fact when she gets back home.

She feels the money is never wasted so long as her neighbors envy the fun they think she had—but really didn't. This may sound like a feminine weakness. It isn't at all. It is part of the armorplate on her strength. Women believe only fools brag about the mistakes they make.

* * *

Very few people have the strength of character to stick rigidly to a diet while on shipboard. The greatest possible test of willpower is the ability to actually start a diet while on shipboard. I have never known anyone who could—or did.

TRADITIONAL EATING

This is surprising in a way, for most people aboard ship don't overeat because the food is so good — the meals seldom are as good as you can get at a good restaurant ashore—but because they are expected to. It is traditional.

* * *

The only really superior dishes aboard most liners are the desserts.

The greatest sadists among travelers are those who, when a ship is rolling in a heavy storm, stuff themselves at the table while murmuring to wan-faced fellow passengers, "seasickness is all in the mind."

SHIPBOARD SNOBS

There are two types of snobs on every tropical voyage; those who endlessly fry themselves in the sun so they can come back with a tan—and those who stay out of the sun altogether, just so they can look different.

* * *

The thing that disturbs the peace of mind of most amateur travelers all through a voyage is "Just whom should I tip—and how much?"

There isn't one out of 10 travelers who feels he knows the right answer. Probably there isn't any.

* * *

My system: I tip everybody who smiled at me during the voyage—including fellow passengers. Then when my money runs out, I walk by the others head down, holding out my empty wallet like a drooping flag.

SNIPPY HOSTESSES

There has been so much propaganda put out about the superior service provided by airline stewardesses—much of it justified, it must be admitted—that few travelers dare to raise a holler when they occasionally run into a snippy stewardess.

* * *

I, for one, am afraid even to turn down a packet of gum when offered by one of these smiling airline lassies, for fear she'll take it as a form of criticism.

The saddest sight abroad is a group of lame-footed tourists, bullied by a guide into taking an exhaustive tour of all the local museums and monuments in the holy name of culture.

* * *

The average visitor can absorb more real worthwhile human culture spending a pleasant evening in the home of an ordinary French family in Paris than he can in three days of wandering through the Louvre.

Case Records of a Psychologist:

Dr. Crane Gives College Curfew Rules for Teens Griping About Restrictions

Gwen is acting like a juvenile. She isn't playing ball according to the rules of the game. If you teenagers think your parents are wrong about curtailing your late dates, read the facts. And rate yourselves by the "Tests for Sweethearts" outlined below. By the age of 16, your brain is mature so you should act like an adult.

By DR. GEORGE W. CRANE

Case R-338: Gwen T., aged 16, is a high school junior.

"But Dr. Crane, we feel that Gwen is staying out too late on dates," her father informed me.

* * *

"She wants to date during the week, and often doesn't come home till midnight.

"And on Saturday and Sunday nights she insists on going out on dates and on a few occasions has not returned home till two o'clock.

"When her mother and I remonstrate, she says we are old-fashioned and that this is a new age.

"Besides, she says all the other girls get to stay out later than she does. So what do you think is a fair schedule for a high schooler?"

DATING DATA

Well, let's analyze the college regulations, where girls usually are 18 to 21 years of age.

At Northwestern University, for instance, freshman girls are due in their dormitories by 10 p.m. on Monday through Thursday nights.

* * *

On Friday and Saturday, the curfew hour is 2 a.m., but this late permission is due to the fact that concerts and theater dates in Chicago require about an extra hour of traveling time via train or bus.

In the usual college situation, a late curfew of 1 a.m. is more typical.

And on Sunday night, the girls must be home at 11 p.m., for Monday is another working day and they can't stay awake in class without eight hours of sleep.

If such a schedule is deemed appropriate for older college coeds, no high school girls should complain about similar regulations.



Since Drive-In movies and other forms of entertainment usually end by midnight, then 1 a.m. is a very liberal late curfew for high school girls on Friday and Saturday nights.

BE AN ADULT

And every teen-ager who wants to be treated as an adult, should also act like an adult.

This means you should do what a physician does and tell your family where you will be any given time throughout the entire evening.

* * *

It is kid stuff to act secretive! Grown up, mature adults know the wisdom of being on call in case of unforeseen emergencies.

At college, therefore, a girl who expects to be away from the dormitory in the evening must "sign out" by 7:30, telling where she is going, with whom and when she expects to be back.

If immature college freshmen violate the curfew regulations, the first penalty is a "date jerk," which means she must give up a 2 a.m. late date privilege.

If her violations are deemed more serious, than she is "campused" for possibly a week or even several months.

That penalty deprives her of all date privileges during the duration of her "sentence."

* * *

If a girl is not home within the time limit for her late date, she is granted one hour in which to telephone the reason for the abnormal delay.

If she does not telephone then the police are notified and the custom at Northwestern University is also to call her parents by phone immediately.

That latter procedure is deemed one of the most effective ways to make a juvenile girl realize her adult responsibilities.

So send for my 200-point "Tests for Sweethearts," enclosing a stamped return envelope, plus 20 cents (non-profit).

Stop family feuding about dating. Get the facts and learn to act like an adult, even in high school, for colleges will not put up with juvenile irresponsibility about abiding by curfew dating hours.

Always write to Dr. George W. Crane in care of The Pontiac Press, Pontiac, Michigan, enclosing a long 3c stamped, self-addressed envelope and 20c to cover typing and printing costs when you send for his psychological charts and pamphlets.

(Copyright 1956)

Revenue Men Send Governor 'the Book'

SALT LAKE CITY (AP)—Gov. J. Bracken Lee, who refused to pay part of his Federal income tax and then asked the government what it was going to do about it, got his answer yesterday: a copy of tax collection regulations from the U.S. Treasury.

* * *

Lee is withholding payment of taxes on income of his which is not subject to withholding tax. He wants to force a court test of Congress' right to use the tax money foreign aid — something he maintains is unconstitutional, along with the tax itself.

* * *

Lee says he got the booklet when he asked Treasury Secretary Humphrey to elaborate on an earlier statement that Lee's taxes would be collected "in the usual and customary manner . . . by filing a lien and levying on assets."

Experts estimate Russia has 20,000 first line combat planes and 20,000 reserves.

WHAT'S MY LINE?

INSTRUCTIONS: Each word is related to my work. Unscramble as few as possible to guess my line. Answer appears under arrow, reading downward.

I AM A . . .



1 DAJE
2 RELMADE
3 CHAWT
4 NARTEG
5 PALO
6 RAPEL
7 RYBU

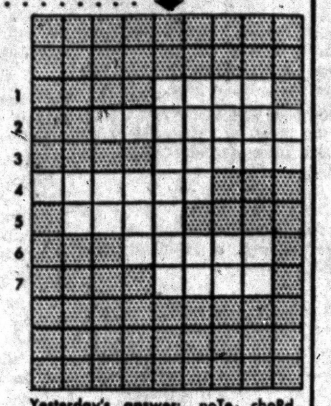

Yesterday's answer: noTe, choRd, melOdy, teMpo, 'Brass, tOne, caDeNce, slidE.

© 1956 What's My Line, Inc.

Special

TILED BATHROOM

Room 5 by 7 tiled 48" high. All labor and material fully guaranteed. Styron Rib-Lok Tile.

$75 Free Estimates

COME IN AND SEE OUR COMPLETE ASSORTMENT OF

wall & floor tile

Asphalt . . Corkton . . Vinyl . . Plastic . . Linoleum . . Formica . . Kentile

CARPETS, LINOLEUM AND TILES for Homes, Offices, Institutions

Pontiac Carpet & Linoleum Co.

82 West Huron St. FE 5-3460

Call for Free Estimates—Terms Arranged

ALUMINUM DOORS, WINDOWS, JALOUSIES, SCREENS

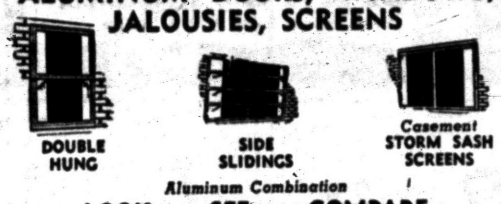

DOUBLE HUNG — SIDE SLIDINGS — Casement STORM SASH SCREENS

Aluminum Combination

LOOK — SEE — COMPARE

WISE BUYERS GET OUR PRICE TO BE SURE

FREE ESTIMATES — 36 MONTHS TO PAY

Open 6 Days a Week — 7:30 A. M. to 6 P. M.

FE 4-2598 C. Weedon Home Equipment Co. 1661 South Telegraph Pontiac

EAT DINE OUT!

Good Food Is Our Business . . .

AT PONTIAC'S FINEST CAFETERIA AND LUNCH COUNTER

WEDNESDAY SPECIAL

Individual Chicken POT PIE 49¢

HOMADE Food Shop

144-146 N. SAGINAW ST.

BAKERY DEPARTMENT SPECIALS

Orange Nut Confetti Cake . . . . . Each 59c

Streusel Coffee Cake . . . . . Each 40c

FANCY PASTRIES — ASSORTED COOKIES
FRESH FRUIT PIES — BIRTHDAY, PARTY AND WEDDING CAKES OUR SPECIALTY!

WE DO CATERING — Call FE 2-6242 — Fruit Punch made to order. Bowls and cups for rental. We roast meat and fowl for a nominal fee.

DR. HENRY A. MILLER

Optometrist

7 North Saginaw Street

Phone FE 4-6842

"Better Things in Sight"

Open Friday Evenings



Closed Wednesday Afternoons

Thrifty DRUG STORES

148 N. Saginaw St. Near Sears
West Huron at Telegraph
4985 DIXIE HWY.
Next National Food. Drayton Plains

DOUBLE HOLDENS TRADING STAMPS WEDNESDAY

Thrifty PHARMACISTS Charge LESS for Filling

PRESCRIPTIONS

2 Girls, 2 Boys Born to Young Couple

Bronx Mother of Twins Gives Birth to Quadruplets

NEW YORK (AP)—A tiny Bronx mother of year-old twins gave birth to quadruplets yesterday.

* * *

Mrs. Carmen Medina, 25, wife of a $40-a-week machinist, had twin girls April 10, 1955. She expected twins again this time. But she had two boys and two girls—a one in a million occurrence.

Mrs. Medina is 5 feet 2 and weighs only 96 pounds. The father, Ciprian, 28, is three inches taller and weighs 115.

* * *

The four new babies were put into incubators at Flower and Fifth Avenue Hospitals. They and their mother were reported doing well.

The quads arrived four minutes apart. The smallest, a boy, weighed 2 pounds 5 ounces. The largest, also a boy, weighed 3 pounds 3 ounces.

* * *

The Medinas were married in Puerto Rico in 1947. They came here shortly thereafter and now live in a $40-a-month walkup apartment.

Informed he was the father of quadruplets, Medina said: "I think I'd better earn more money. I can't believe it. I was expecting twins."

Legislature to Hire Educational Adviser

LANSING (AP) — A Legislative Interim Committee indicated today it is ready to hire a New Mexico educator as part-time director of a study on higher educational needs in Michigan.

* * *

Rep. Allison Green (R-Kingston), vice-chairman of the committee, said the group interviewed Dr. John D. Russell, chancellor and executive secretary of the New Mexico board of educational finance.

"We asked him to submit the days he could apply to the job and how much salary he would require," Green said.

The study is designed to determine what roles state supported and private colleges will play in higher education in the state.

Amvets Contest for Beauty Queen Near Deadline

Deadline time is approaching fast for entry in the Amvets Post 16 Beauty Contest to be held April 28 at 8:30 p.m. at the Roosevelt Hotel Ballroom.

Six girls have already signified their intentions of competing with several more expected to sign up before Friday, April 27 deadline, officials said.

Contest officials hope to have at least 20 girls in the event with no limit on entries. All single girls from Pontiac and vicinity between the ages of 17 and 23 are eligible. They may enter by calling FE 4-9503, FE 4-9504 or FE 4-9505.

Post 16 is hoping to come up with an outstanding representative for the Miss Amvet state contest to be held at the convention in Grand Rapids. The Michigan winner will compete for national honors. Contestants will be judged in bathing suits and informal dress at the local contest.

The judges will be Mayor William Donaldson, Sheriff Frank Irons, Prosecutor Fred Ziem, Judith L. Clemence, Society Editor, The Pontiac Press, and Robert Hanger, of radio station WPON.

Plea of Innocent Given by Ortonville Resident

Charged with taking indecent liberties with a 12-year-old girl, Harold Loyd Pearce, 1191 Bird Rd., Ortonville, pleaded innocent at his arraignment yesterday in Oakland County Circuit Court.

Judge Frank L. Doty set no trial date for Pearce, who was returned to Oakland County Jail after failing to furnish bond of $1,000.

Enters Plea of Guilty in Forging of Check

Charged with writing a $76.40 check to himself and signing it with another man's name, James Donley, 136 Prospect St., pleaded guilty yesterday at his circuit court arraignment.

Judge Frank L. Doty will sentence Donley May 7. Donley, who failed to furnish bond of $500, is in Oakland County Jail awaiting sentence.

Grocer Stands Mute on Unsanitary Charge

A Leonard grocer convicted April 13 of permitting unsanitary conditions in his store stood mute in his Circuit Court appeal yesterday.

A jury convicted Thomas E. Flood, 22 Elmwood St., Leonard, after Flood testified a State liquor inspector promised him there would be no more inspections if he gave the inspector $50.

No trial date was immediately set. Judge Frank L. Doty, who entered a plea of innocent for Flood, continued bond of $200 for Flood.

WKC Phone FEderal 3-7114

108 NORTH SAGINAW

SAVE 24.95 on this buy-of-a-lifetime!

2-Speaker 3-Speed **BEAM** Phono

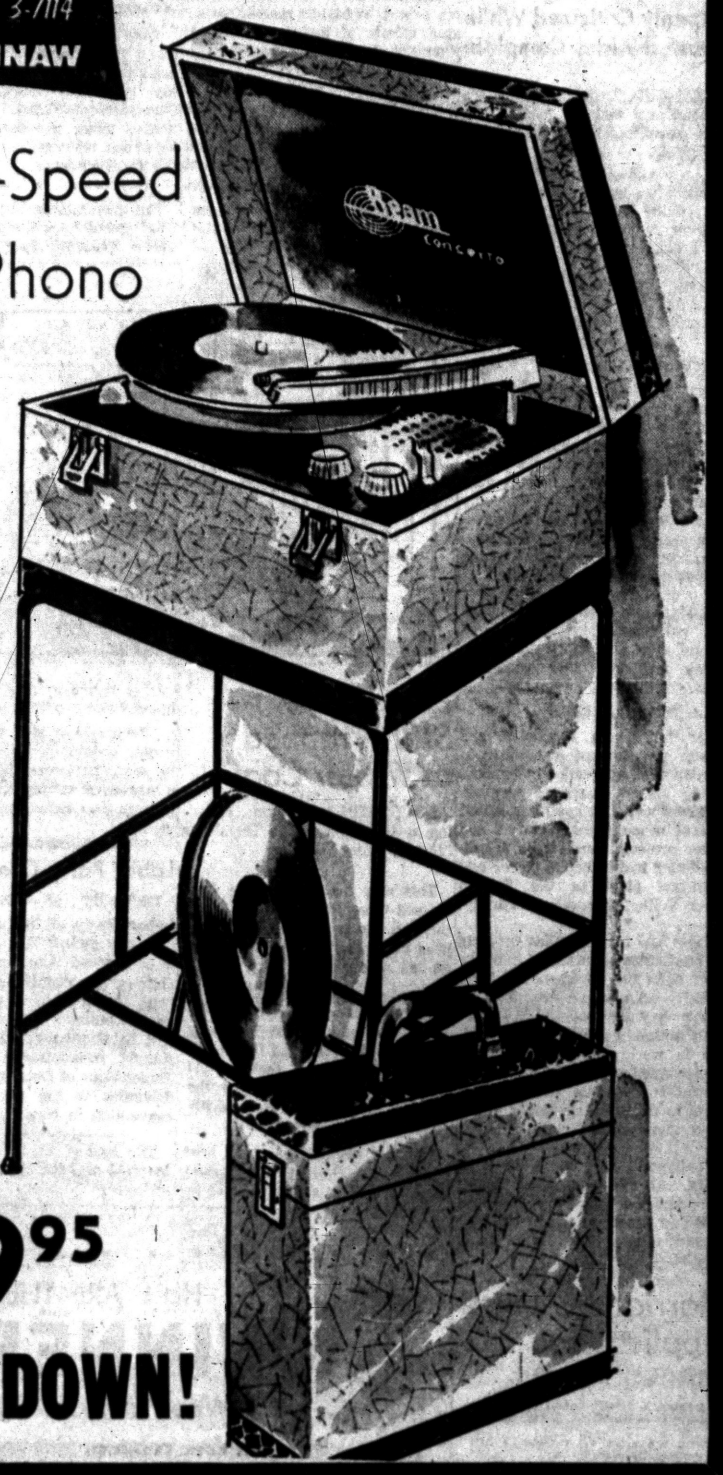

VALUE 39.95

plus wrought iron stand 7.95

plus matching carrying case . . 5.00

plus 15 "pop" records 12.00

VALUE 64.90

YOUR PRICE **39.95**

NO MONEY DOWN!

WILSON-GMC • WILSON-GMC • WILSON-GMC • WILSON-GMC

In Pontiac, it's GMC!

BRYAN F. FRENCH

HEATING—AIR CONDITIONING—SHEET METAL



Bryan F. French, 351 N. Paddock, for over 31 years has been servicing the Oakland County area with Heating, Air Conditioning and Sheet-metal work . . . an outstanding reputation built over the years with GMC Trucks.

WILSON-GMC Company

675 Oakland Avenue • Pontiac, Michigan

Phone FEderal 5-9485

"BUILT IN PONTIAC- BY PONTIAC PEOPLE"

SALES & SERVICE GMC TRUCKS — BLUE CHIP GMC TRUCKS

WILSON-GMC • WILSON-GMC • WILSON-GMC • WILSON-GMC

Turkey Steams With Discontent

Menderes Policy Stand Openly Criticized While Ousted Aides Complain

ISTANBUL, Turkey (AP)—Turkey's next general election is still two years away, but the storm already is brewing.

* * *

Opposition leaders and a large part of the Turkish press accuse Premier Adnan Menderes of leading Turkey into serious economic difficulties.

Menderes accuses his political opponents and the press of sabotaging his policies and of "preparing revolution in the country."

MANY QUIT POST

The wide-open political battle dates from December. At that time Menderes' Cabinet quit during a squabble within his own Democratic party over the country's faltering economy. He formed a new government immediately, but only after a score of leading Democratic deputies quit or were ousted from the party. They joined in the mounting clamor against him.

* * *

In almost daily meetings, opposition politicians blame Menderes for inflation in Turkey, for rising prices and for other economic woes.

WILL USE PROJECTS

For his forum Menderes has chosen the sites of a number of development projects undertaken during his six years as premier. In recent weeks he has inaugurated several new cement factories and power projects, including a 35-million-dollar hydroelectric power and irrigation plant in the Sehyan River Valley, in southern Turkey.

* * *

These and many similar projects to modernize Turkish industry have been the backbone of Menderes' economic program. He claims they are essential if Turkey is to maintain a competitive position in world markets and raise the standard of living at home. The opposition contends the program leads to inflation, shortages and a lower standard of living.

"Lollypop" originated in Australia. All candy is called "lolly" there and the "pop" probably was added in America, where children popped the stick into their mouths.

Marriage License Applications

Clifford R. Miner, Clarkston
Gayle M. Engle, Grand River

Sherman H. Lovett, Lake Orion
Charlotte L. Knudison, Keego Harbor

Victor J. Lanctot, 442 S. Paddock
Bonnie J. King, Rochester

Bill J. Hardin, 1004 Arlene St.
Barbara S. Beasley, 5231 Pontiac Lake

Gordon E. Morningstar, Royal Oak
Ila B. VanConant, Birmingham

James R. Allcorn, 2249 Square Lake
Barbara A. Hauser, 4258 Greenlake

Orville D. McPeek, Parks AFB, Calif.
Thelma A. Parker, 5569 Savoy

Frederick J. Pfahler, Berkley
Lorraine Y. Thomas, Birmingham

Omer C. Green, Birmingham
Gloria D. Walls, Birmingham

John B. Weber, Birmingham
Marilyn F. Hanby, 3385 W. Long Lake

Harry D. White Jr., 3079 Lexington
Sharon L. Martin, 9365 Buckingham

Thomas A. Johnson, Clawson
Harriette B. Jameson, 40 N. Perry

Alfred H. Oberstaldt, Oxford
Christa E. Heiterhoff, Dearborn

James H. McIlrath Jr., 11 N. Shirley
Patricia A. Stone, 302 S. Sanford

Charles H. Shepard, 7805 Pontiac Lake
Sharon C. Irvin, 6518 Shimmons

Robert L. Kernen, Rochester
Cecelia R. Torzewski, Croswell

Roy J. Nicholson, Lake Orion
Shirley M. Allen, Lake Orion

Raymond A. White, Lake Orion
Lucille M. Wilson, 255 W. Pike

Robert E. Dodd, 805 Fourth
Lois M. McIntyre, 6 Green

Bryon N. Goodman, 37 S. Edith
Mary L. Goodman, 1308 University

Harry L. Carrier Jr., Plymouth
Shirley J. Hess, Walled Lake

Robert E. Andrews, 3151 Churchill
Helen A. Wiedman, 3129 Avalon

Willie Reed, 65 Florida
Emily Pembroke, 65 Florida

John R. Chovich, Royal Oak
Patricia L. Burnham, Keego Harbor

Ivan C. Carrothers, Lake Orion
Sandra J. Schill, Lake Orion

Ralph Linthorne, 372 Seward
Martha Smith, 348 Seward

John H. Fouts, 88 Mechanic
Pinkie Compton, 272½ E. Pike

Thomas L. Kempe, Walled Lake
Dorothy M. Greenwood, 1059 Cloverlawn

Lawrence R. Brown, Flint
Nancy A. McGowan, 58 Seneca

Richard J. Kremlick, 5437 Dixie
Jacqueline G. Wilder, 6455 Adamson

John J. Davies, 1097 Berkley
Margery L. Donaldson, 1097 Berkley

Ronald R. Griffin, Rochester
Penny J. Gartee, 2780 Pontiac

John P. Naylon, Birmingham
Marilyn J. Scheel, Birmingham

Everett L. Dalgood, 738 W. Huron
Madonna R. LaPratt, 88 S. Frances

Jimmy J. Banks, 10736 Dunlap
Della I. Wiley, 10736 Dunlap

Corn, Callous Bunion Pain?

Dr. Scholl's SUPER-FAST NERVE-DEEP RELIEF!

Also Quickly Removes Corns, Callouses.

Dr. Scholl's Zino-pads not only give fast relief from corns, sore toes, callouses, bunions, tender spots—they also remove corns, callouses one of the quickest ways known to medical science! Get a box today.

Dr. Scholls Zino-pads

With Plenty of Clover to Enjoy

Conventions Turn Businessmen Into Sheep

By PHYLLIS BATTELLE

KANSAS CITY, Mo. (INS)—I am an expert on habits, mores, causes and effects of inebriated conventioneers. I say this in all modesty. Not to mention misery.

* * *

There may be others who have known these men on a business bat more intimately, have studied them with a more psychological approach or more medical savvy.

But none, surely, has been bedded down in more hotel rooms within earblast shot of convention headquarters than I. I would swear this on a stack of empty fifths.

Take here, in Kansas City, home away from home of the Midwest businessman. My radio is playing, my typewriter clacks with the fierceness of Babel. A towel is stuffed under my door and newsboys are whining for business in the great outdoors.

* * *

But over the din of honest labor, what sound rules the night waves? Three, possibly four, conventioneers cackling violently in the next room.

AH, LAUGHTER

"Hey, cummonow, get downa the problem," one has just spoken. "Whum I gonna get my wife?"

"Just your lil old self is plenty," recommends another.

"'S too much, in fact," bellows the third.

* * *

Ah, what jolly laughter ensues!

Tomorrow these joy boys of the night will go out and buy their wives nightgowns, no doubt, if they can sneak away from a committee meeting before the cocktail hour.

But now, at this moment, escape is the thing, and insensibility the status most devoutly to be desired.

* * *

"We've got to get up in the morning," one neighbor has just observed, over a gurgling-tinkling nightcap noise.

* * *

It was not to be argued. "You've got something there, Chick," his friend agrees. This inspired drunk No. 3 to remind them "you only live once," a classic which any student of conventions knows is a sign that one of two things will happen:

Either they'll fold up, or they'll head for the great outdoors and the wonders that only men in a "live once" attitude can honestly regard as adventures.

MANY THEORIES

There are many theories afloat on why ordinarily peaceful, civic-minded family men go berserk when they leave the family fold and suddenly find themselves surrounded by a covey of men in a strange hotel.

* * *

Many students of convention culture insist it's the sudden independence from women that makes men slightly depraved. Others claim males are a convivial breed and the reason they hold conventions is to forget business earlier in the day than they could permit themselves to do at the office.

A third theory is that there is so much free whisky to be had at most conventions that a man would be a blathering idiot to stay sober.

After long observation and eavesdropping, however, I have this answer:

Men away from the sanctity of home and the sanity of office become as a herd of sheep—without identity, put to pasture, abruptly faced with time on their hands and a fieldful of clover to partake of. The entire herd partakes its aimless head off.

* * *

As the guy in the next room is saying—"Ba-a-a-, let's have one more."

THE BERRYS By Carl Grubert



Isle Royale Still Wrapped in Winter Coat

HOUGHTON (AP)—Winter is keeping a toehold on Isle Royale in blustery Lake Superior.

* * *

This was the report from Capt. Russell Greenleaf as he completed the first trip to the National Wilderness Park this spring. He leaves on his second trip today.

Capt. Greenleaf said, "Why, it took us an hour to break the ice ahead of us to make our way into the harbor, and when we finally were able to dock to start the utilities dormant over the winter, we found snow drifts higher than three feet."

Running his national park boat, Ranger II, close to the island, Capt. Greenleaf said, "most of the harbor recesses were still ice surfaced."

"People who still want to see winter should go to Isle Royale," he said, "it looked like a gem in a primitive setting as we viewed it from five miles out last Thursday."

Labor Party Choice

DETROIT (AP) — The Socialist Labor Party of Michigan has unofficially picked Ralph W. Muncy, a 53-year-old Ann Arbor sanitary engineer, to run for governor and head up its slate of candidates in the November election. Candidates will be nominated officially at an August convention. Muncy and James Sims of Detroit were named delegates to the party's national convention in New York May 5.

The typical U. S. aged man is married and the typical woman a widow.

Michigan Sugar Maples Are Research Objects

HOUGHTON (AP) — Michigan College of Mining and Technology has announced its Ford Forestry Center will start a program of forest products research on May 10.

The center, located at the village of Alberta, was given to Michigan Tech in 1954 by the Ford Motor Co. fund.

The center's mill will start cutting "around the log" on 10,000 feet of sugar maple for a quality test.

Trees growing in Brooklyn and other New York City boroughs number about 2,300,000.

Cite 4 State Youngsters

DETROIT (AP)—Four Michigan youngsters have won top awards in the American Automobile Assn. 12th annual Safety Poster Contest. They were Yvonne Kafoury, 17, of St. Clair Shores, Karen Dennis, 9, of Wayne, Barbara Pesola, 16, and Nick Nicholas, 18, both of Detroit.

Mock GOP Convention

KALAMAZOO (AP)—A mock national Republican convention with 500 high school students as delegates will be held at Kalamazoo College Saturday. The convention will select nominees for president and vice president and draft a platform.

Navigation Season's On

HOUGHTON (AP) — The oil tanker Edward J. Seubert has formally opened the 1956 navigation season in Portage Lake.

D-J



Carl W. Donelson Donald H. Johns

It Is An Heritage of Kindness . . .

Your neighbors and friends will be more kindly than you ever thought possible at your time of bereavement. Their good deeds during your despair are an outpouring of the best of human kindness.

Whether it be flowers or personal favors, accept their tributes and their kindness graciously. This is an American heritage that has come down through generations, and will long endure.

Parking On Our Premises

Donelson-Johns Funeral Home
855 WEST HURON ST.

Phone FEDERAL 4-4511

WEDNESDAY IS DOUBLE RED STAMP DAY

Across from Pontiac State Bank

SAM'S DRUGS WALGREEN
3293 Auburn Road, Auburn Heights

HERE ARE THE WINNERS
Week of April 8-14

GOLD BELL GIFT STAMPS
$250,000 BIRTHDAY CONTESTS

• $5,500 MINK COAT
MRS. ANNA NED
15071 Ilene Ave., Detroit

• DODGE ROYAL LANCER
ALLA BELLE McINDOE
22 S. Edith Ave., Pontiac

• $2,200 MINK JACKET
MRS. CLYDE SPANGLER
229 W. Princeton, Pontiac

• $1,000 DIAMOND RING
HOWARD COURTRIGHT
747 Beitner, Traverse City
HASSIE CHILDERS
13638 Jobin St., Wyandotte

• $895 COLOR TV SET
MRS. W. T. WILLIAMS
7444 Reuter Ave., Dearborn

• FLORIDA VACATION
ANNA DITTMER
21001 Walton, Sinclair

• $529.95 REFRIGERATOR
MOLLIE STEIN
19668 Appleton, Detroit

• $500 LADIES' BULOVA
MRS. THEO. RAMBEAU
5690 Amherst, Detroit
MRS. B. FRANT
18941 Wisconsin, Detroit
JOHN GOURLAY
15045 Chatham, Detroit
MRS. M. O. REED
292 Central Ave., Holland

• $479.95 ELECTRIC RANGE
C. M. SEY
3196 Barnard Rd., Saginaw

• $429.95 FOOD FREEZER
JAMES McDONALD
705 25th St., Detroit

• STERLING SILVER SET
MRS. JOHN J. BANAS
16810 Biltmore, Detroit
N. KILLINGBECK
5079 Kenilworth, Dearborn
MRS. A. E. ATWOOD
1160 So. Blvd. W., Roch's'r
V. LACZYNSKI
7855 Theisen, Dearborn
MRS. DONALD LESTER
18887 Greeley, Detroit
M. ZANGER
12595 Maiden Ave., Detroit

• AUTOMATIC WASHER
MRS. KATHERINE LUCAS
2912 York St., Toledo, O.

• HI-FI PHONO. CONSOLE
MRS. BERNICE WURTLIN
633 S. Edison, Royal Oak
BESS H. LE NOIR
4423 18th St., Wyandotte

• $250 MEN'S BULOVA
LORENE SALSINGER
13615 St. Marys, Detroit
BESSIE LOCKE
10012 Telegraph, Inkster
MRS. JOSEPH PASKO
8190 E. Lantz, Detroit
LILLIAN BECKER
911 Cole Road, Monroe

• $175 LADIES' BULOVA
MRS. BARRON BERGER
625 Green Ave., Bay City
FAITH H. HOTCHKIN
730 N. Hayford, Lansing

• $175 MEN'S BULOVA
RONALD DEPLANCHE
6874 Wilkie, Taylor Center
THOS. W. READ
9628 Fenton, Detroit

• SETS OF NORRISWARE
LEONA DEMEREY
18817 Riopelle, Detroit
MRS. A. ROSEN
24311 Berkley, Oak Park

F. L. WIERS
6645 Pelham Rd., Allen Pk.
EMILE ANN SKELTON
16902 Cruse, Detroit
RUTH M. SCHWARTZ
1015 23rd St., Wyandotte
CONNIE WAGNER
15790 Cherrylawn, Detroit

• PEDIGREED PUPPY
SHIRLEY LADZINSKI
2351 Denton, Hamtramck

• ALUMINUM COOKWARE
RICHARD J. MARSHALL
16177 Lesure Ave., Detroit
MARIA TAFLAN
18965 Santa Rosa, Detroit
MINNIE BRADY
507 S. Wash., Ludington
MRS. R. S. PRESTON
5203 3 Mile Dr., Detroit
MRS. JAS. A. DRAKE
3784 Alter Rd., Detroit
DANIEL WALASKAY
3245 Vassar, Dearborn

• "SPRINGCALE" SET
MRS. MARTIN ROSE
15471 Snowden, Detroit
MRS. LOUIS SMULYAN
16212 Woodingham, Det.
MRS. HENRY VAN HOVE
9 Maywood, Pleasant Ridge
MRS. RICHARD PAUL
26212 Harmon, St. Clair S.
ALMA PLASKET
6815 E. 11 Mile, Centerline
MAMIE BERGQUIST
3184 Auburn Rd., Pontiac

• KITCHEN ENSEMBLE
FRANKLIN G. GUTCH
9303 Mendota Ave., Detroit
MR. KEN. KREUTZER
1826 Charter, Lincoln Park
HAROLD CAMPBELL
303 Moross Rd., Gr. P. F'ms
BERTHA FOSTER
18953 Lesure, Detroit
NILES K. BOUGHNER
117 W. Nelson St., Cadillac
MRS. ROSE GOULD
18701 Ohio, Detroit

• OMSCO FLOOR LAMP
MAE BALOG
15065 Aster, Allen Park
JOHN C. NAAS
2567 W. Grand Blvd., Det.
MRS. H. D. PETERSON
8012 E. M-71, Durand
JEROME N. STOCKER
3876 Courville Av., Detroit
HELEN TOROK
7039 W. Lafayette, Detroit
MRS. A. J. LAURET
16219 Birwood Av., Detroit

• FISHING OUTFIT
STEPHEN GURA
5445 Barham, Detroit
GEORGE N. WEBB
3066 16th St., Detroit
HELEN HEINBAUGH
15340 Linwood Av., Detroit
ANN TOTH
4344 Fifth St., Ecorse
THELMA SCARBOROUGH
7576 Chalmers, VanDyke
MRS. M. C. MEZGER
1138 Whittier, Gr. Pointe

• WOOL BLANKET
ELVA PERRY
4332 Ashland Av., Detroit
ANNA RITCHIE
7251 Dodge, VanDyke
HUGH HOLAPPA
Route 1, Oakley, Mich.
LOUIS CLAY, JR.
581 Smith, Detroit
BESSIE DIEZ
735 Lakeshore Rd., G. Pt. S.
J. J. CALVERT
3619 Wyckliffe Pky., Toledo

• ELECTRIC SKILLET
W. J. MASTERNAK
6509 Pittsburg, Detroit
LAURETTA BOHLER
26428 Student, Detroit
MARGRET BRUCE
14 Sourril Rd., Auburn Hts.

MR. BRUNO BITKER
1216 E. Bancroft, Toledo
LUCILLE COPLAND
13125 Kentucky, Detroit
HELEN LENTZ
15 Dickinson, S.E., Gr. Rps.

• STEAK AND CARVER SET
ASLAUG CHAFFEE
21414 Pembroke, Detroit
M. DE MEULEMEESTER
6009 Neff Road, Detroit
MRS. H. G. MEYER
8303 Morrow Circ. E., Det.
MARTHA E. KEYS
13542 Longacre, Detroit
EDITH BECKER
6148 Richfield Rd., Flint
MRS. LA PEARL GRAAT
19405 Barlow, Detroit

• PORTABLE MIXER
JOHN W. HUGHES
74 Gerald St., Highland P.
CHARLES BOPP
19320 Mitchell, Detroit
MRS. JAS. I. CLARK
7661 Barnsbury, Union Lk.
MRS. JOHN CHERRIE
9644 Manor, Allen Park
GERTRUDE BERLINGER
36106 Acton Dr., Mt. Clem.
HELEN JOHNSON
9999 Sorrento, Detroit

• EKCO FLINT CUTLERY
A. STIRZINGER
5807 Chatsworth, Detroit
STEVE HUDVAGNER
8260 Lafayette W., Detroit
MRS. L. E. SHELBY
6050 N. Vassar Road, Flint
MIKE VOLSTROMER
8745 Homer, Detroit
DONALD LEO RIES
12627 Wilfred, Detroit
MRS. J. OZANICH
16097 Tacoma, Detroit

• COFFEE MAKER
MADGE MITCHELL
12052 Ferrer, Detroit
IVADELL EDWARDS
4636 18-Mile, Rte 2, Utica
MRS. G. WEYAND
15291 McLain, Allen Park
MRS. CLARA FOXALL
625 Frederick, Royal Oak
JOE POGGIONE
1865 E. Troy, Ferndale
MR. HENRY T. SCOTT
16971 Buckingham, B'ham

• OMSCO TABLE LAMP
FRANK FARRUGIA
3041 Savoy St., Detroit
ROLAND M. BURGER
14212 Trenton, Wyandotte
MILDRED CHUSLO
12173 Helen, Wyandotte
MRS. WALTER R. KERR
4270 Grand W., Detroit
MRS. R. VARTABEDIAN
1978 LaSalle Gdn. S., Det.
WINIFRED BATTERSBY
698 W. Hollywood, Detroit

• CARPET SWEEPER
MRS. WINIFRED HENSEL
15609 Moore, Allen Park
FRANK DVORSEK
314 N. Bond St., Saginaw
ELEANORE C. JEWELL
4882 Heyward Road, Detroit
DOROTHY F. SMITH
13204 Ohio Av., Detroit
VIRGINIA H. MILLAGE
978 Nottingham Rd., G.P.P.
ADDIE KELSO
5016 Anderdon, Detroit

• BATHROOM SCALE
RUTH WILSON
3440 W. Fort St., Detroit
IRENE L. KNAPP
414 Emmons Blvd., Wyan.
MRS. R. HUMPHREYS
23216 Lauren La., E. Det.
ESTELLE KONDATOR
1362 Dee, Wyandotte
MYRON SCOTT
7701 Lamphere, Detroit
MRS. JOYCE WOLSKE
13131 Jobin St., Wyandotte

Watch Next Week For List of 7th Week GOLD BELL Contest Winners

Shell Premium with TCP outperforms competitive premium gasolines

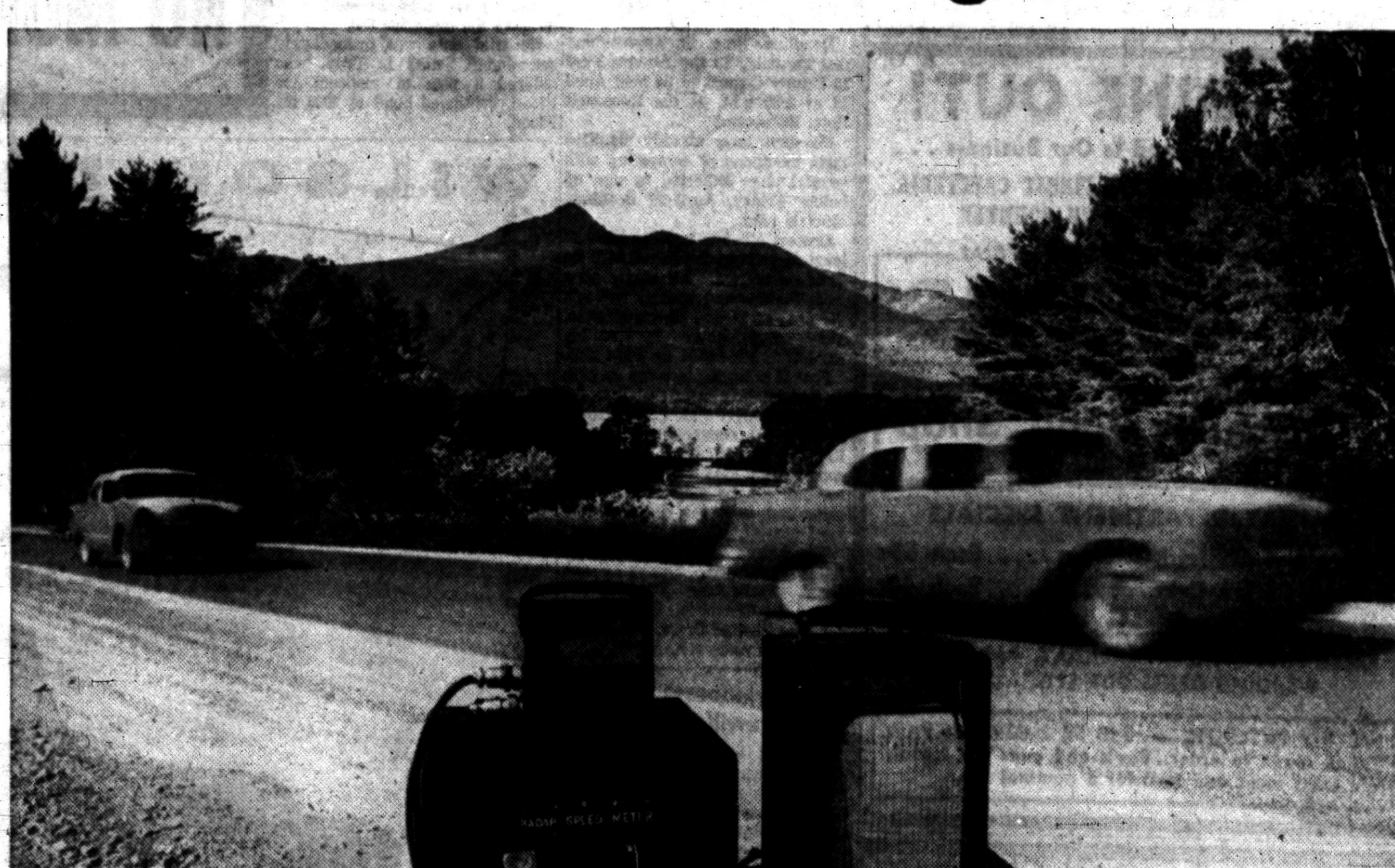

How tests were made. Here two identical cars finish a "wide-open" throttle acceleration run. The lead car had used only Shell Premium with TCP—its trailing twin used only a premium competitive gasoline. Tests like this one went on day after day with radar checking results. Most cars got 6 to 18% better pickup with Shell Premium.

In full-throttle acceleration trials
Radar clocks up to 18% advantage!

A touch of your toe and today's new cars fairly take off.

But new car performance is soon curbed by harmful deposits.

In 3000 miles or less of average driving these deposits are pre-firing the gasoline or short-circuiting the spark plugs—causing power loss.

Now, just a few tankfuls of Shell Premium with TCP* tunes an engine—restores lost power.

TCP additive neutralizes deposits, brings back power that pre-firing and spark plug failure take away. It re-powers while you drive.

Switch to Shell and see. It's the greatest gasoline development in 31 years!

*Shell's Trademark for this unique gasoline additive developed by Shell Research. Patent applied for.

The Octane-Rich Gasoline The Gasoline with TCP
The Most Powerful Gasoline Your Car Can Use!

SHELL PREMIUM

GEORGE'S - NEWPORT'S

Low Prices and Holden Trading Stamps Too!

HOLDENS 10 CENT CO-OPERATIVE TRADING

WEDNESDAY IS

DOUBLE STAMP DAY

Use Our CREDIT TERMS

HUGE BUYS ON NATIONAL BRANDS

DOUBLE STAMPS

NO-WRINKLE PRINTS

39¢

Large group to choose from for sportswear and dresses.

Beacon Blankets $1.99

DOUBLE STAMPS

Manhattan Topper

$10

Worth $19.99. All wool Hopsacking to wear now, summer and fall. Pastel shades 10 to 18.

Dupont Nylon Toppers . . $15

DOUBLE STAMPS

CANNON SHEETS

1.99

Shown in Good Housekeeping, etc. First quality, full size. Cannon quality.

Cannon Towels . . . 49c

DOUBLE STAMPS

SPORT-SHIRE SUITS

$15

Nationally advertised. Ideal for now and summer. Navy, pastel colors.

Mandrow Suits $25

DOUBLE STAMPS

"Jack Borgenicht" Mother and Daughter

DRESSES

Sizes 1 to 6x

3.99

Daughter, 7 to 14 . . $4.99

Mother, 10 to 18, $5.99

DOUBLE STAMPS

BRYSON DRESSES

3.99

Wonderful group of washable jerseys, Dan River cottons and No Iron Fabrics. 10 to 44.

Bob Evan Uniforms $3.99

DOUBLE STAMPS

CURITY DIAPERS

2.97

Nationally advertised at $3.75. First quality 20 x 40 gauge diaper.

89¢ Playtex Pants 59c

DOUBLE STAMPS

MEN'S B.V.D. SHIRTS

1.99

Famous quality men's short sleeve sport shirts in cool spring styles. All sizes.

Saxon Pants . . . 5.99



SURPRISE GIFT — In a recent sermon marking his seventh year at Temple Beth Jacob and 13th year in the rabbinate, Rabbi Sanford E. Saperstein told of the high religious and cultured life maintained by his people as prisoners of the Ghetto. He also brought out that when most of the world was closed to Jewry the gates of Israel were opened. At the close of the service, Julius Levine, president of the temple, (center) presented Rabbi and Mrs. Saperstein a check from the congregation for a round-trip to Israel. He said, "Your religious school has imbued a generation of youth with a love and appreciation of our faith. The community at large has been enriched by your participation and leadership. We love and respect you."

Fear Lost GI Caught in Tunnel Maze of Verdun

VERDUN, France (AP) — Rescue workers continued an underground search today for an American soldier lost in the maze of tunnels used by the French in the famous World War I Battle of Verdun.

Army authorities identified the missing man as Gerald H. Dunnigan, 22, son of Mr. and Mrs. Edward M. Dunnigan of Wicomico, Va. His wife and two daughters, 15 and 4 months old, live here where Dunnigan is attached to an Army unit.

* * *

The soldier and his wife were sightseeing at Ft. Tavennes, near Verdun, Saturday afternoon. He left her to inspect one of the many entrances to the old fort, which was built in 1745. When he failed to return, Mrs. Dunnigan notified the Army and a search was started.

Army rescue teams feared that the soldier had been trapped underground by a crumbling tunnel.

Enters Guilty Plea to Stripping of Auto

A Pontiac man accused of stealing one car and stripping another of its accessories pleaded guilty to the stripping charge but innocent to the theft at his arraignment yesterday in Oakland County Circuit Court.

Thomas C. Conners, 2385 Dixie Highway, will be sentenced for the auto stripping by Judge Frank L. Doty May 7.

His alleged companion in the car stripping, Theodore Thompson, same address, was remanded to justice court for examination. A third man, Ford B. Keylon, 2450 Dixie Highway, pleaded guilty to the car theft charge and will be sentenced by Judge Doty May 7.

A basking shark may be more than 30 feet long.

Gets Jackson Sentence for Theft of Auto

Theft of an automobile March 28 by a Farmington man brought a sentence yesterday of 1 to 5 years in Jackson State Prison.

Thomas M. Dailey, 20, of 21303 Rensselaer St., was sentenced by Oakland County Circuit Judge Frank L. Doty. He pleaded guilty to the charge April 10.

Ferndale Man Draws Jackson Prison Term

A Ferndale man who pleaded guilty April 9 to stealing two guns from a Ferndale market was sentenced to 18 months to 4 years in Jackson State Prison yesterday.

Oakland County Circuit Judge Frank L. Doty passed sentence on Johnnie Mack Brown, 25, of 21358 Parkside Ave.

DeWalt Given Probation

William E. DeWalt, 28, of 390 Harvey St., who pleaded guilty April 9 to second-offense driving with a revoked license, was sentenced yesterday to two years' probation and payment of $100 court costs by Oakland County Circuit Judge Frank L. Doty.

National Guard Local Company Joins Campaign

Pontiac's Company M unit of the Michigan National Guard has joined an all-out state drive to recruit eligible men for six months training under the Reserve Forces Act of 1955, Capt. A. J. Largent, Company Commander, reported today.

"We're joining other units to help meet the National Guard's quota of 6,500 volunteers by June 30," he said. Each unit has been asked to obtain at least one volunteer.

The plan gives men between the ages of 17 and 18½ the opportunity to fulfill their military and reserve obligations through participation in the six-month training program, regular weekly meetings, and summer camp.

Volunteers may choose any time during the first year of their enlistment to take part in the training. Interested men may obtain further information by calling or visiting the Company M Armory.

First English rail passenger traffic moved private coaches on flat cars.

"I never saw anything like it!"

"Wisk -It's wonderful!"*

*1 DAY TO WISK DAY!

Brace-Smith Funeral Home

138 West Lawrence St.

Pontiac, Michigan

Phone FE 5-0738

SINGER



Portable ELECTRIC SEWING MACHINE

Reconditioned & Parts by Necchi Sewing Center

3 DAYS ONLY! Now Only $22.50

20c a day

We come to you . . .

Call FE 2-9143

FOR FREE HOME DEMONSTRATION

NECCHI & ELNA SEWING CENTER 43 S. Saginaw



Buick CENTURY 6-Passenger 4-Door Riviera, Model 63D

Makes Friends with the Meanest Roads

(Have you tried Buick's great new ride?)

THE SWEET WAY a '56 Buick rides on *all* sorts of roads is something you find nowhere else on wheels.

Capricious roads that twist and turn—unruly roads that rock and roll—tired roads, battered and beaten—they all seem to wear company manners the moment a Buick approaches.

Why? Simply because Buick comes with what it takes to put any road on its best behavior—*the completely ride-engineered combination of chassis, engine and automatic drive that is obtainable in no other car.*

And that's gospel truth whether you drive a new SPECIAL, CENTURY, SUPER or ROADMASTER.

No other car matches the firm, true tracking of Buick's own ride foundation—buttressed by brawny X-braced frame and torque-tube drive—cushioned on coil springs and deep-oil shock absorbers.

No other has such width of tread and length of wheelbase within dimensions so trim and tidy that Buicks turn, park and garage more easily than smaller cars.

No other duplicates the assurance of steering, brakes and rear axle so precisely geared and gaited for the nimble handling that's a safety "must" in modern cars.

And certainly no other name plate promises the soaring sweep of power that wells from the big 322-cubic-inch V8 beneath every new Buick bonnet.

Nor does any other automatic drive put power to its car's rear wheels with the swift, unruffled pace of Variable Pitch Dynaflow*—and that goes *double* every time you "switch pitch" for whip-quick, safer passing.

But why stop to count reasons—when results are what you're after?

Wouldn't you rather really *feel* Buick's new "sense of direction" on straightaway, curves and corners?

Wouldn't you rather relax in supreme comfort while tooling this powerful performer over roads you always hated to travel?

Well, sir, we cordially invite you to drop in on us and do just that.

Make it this week, won't you? Sample the ride that has charms to win any old road—and get first-hand figures on prices that make Buick owning a more positive pleasure.

*New Advanced Variable Pitch Dynaflow is the only Dynaflow Buick builds today. It is standard on Roadmaster, Super and Century—optional at modest extra cost on the Special.

BEST BUICK YET

SEE JACKIE GLEASON ON TV Every Saturday Evening

AT A NEW LOW PRICE—4-Season Comfort in your new Buick with FRIGIDAIRE CONDITIONING — WHEN BETTER AUTOMOBILES ARE BUILT BUICK WILL BUILD THEM

OLIVER MOTOR SALES, INC.

210 Orchard Lake Avenue Pontiac, Michigan Phone FE 2-9101

Wednesday Is Double Stamp Day

PETER PAN

Hidden treasure*

convertible in exciting, new 3/4 cup



Scoop Neckline

Halter Neckline

Famous Hidden Treasure cup, now in a daring three-quarter version gives you a rounder, higher, perfect bustline for today's fashions. Adds fullness confidentially, without pads or puffs . . . uplifts comfortably thanks to the gentle under-bust wire. Detachable straps adjust instantly for all necklines: strapless, scoop, halter, regular.

Broadcloth, in white only. 32 to 36 A cup, 32 to 38 B cup. only 3.95

HOLDENS 10 CENT CO-OPERATIVE TRADING STAMP

See Our Complete Line of Peter Pan Brassieres

Georges Newports

Farmington Hearing Set on Race Track Rezoning

Public Meeting at 8 Wednesday

Seek to Construct Arena at Cost of $5,500,000 Within Township

FARMINGTON TOWNSHIP — Two proposals will come up for public hearing when the Township Zoning Board meets Wednesday at 8 p.m. in the Town Hall.

The first will be the proposed rezoning of a 244-acre parcel of land in the southwestern section of the townsection from residential to commercial.

The rezoning has been requested to make way for the construction of a $5,500,000 race track and sports arena.

Recent changes in the state law make it possible for townships to derive the same revenue from parimutuels as do cities. The law provides that 20 per cent of the revenues received from racing fees not to exceed $500,000, shall be returned to the city or township in which the track is located.

Tentative approval for the proposed rezoning was given by the township board at a special meeting last Feb. 27.

A proposal to amend the zoning ordinance to allow for the erection of public hospitals and non-profit homes for the aged in residential zones also will come up for hearing.

This was prompted by a request for permission to construct Detroit Baptist Manor, a home for the aged, on 13 Mile Road between Orchard Lake and Middlebelt.

Officials of the proposed Baptist Manor have appeared before the board on previous occasions. At a regular meeting of the Township Board Feb. 28, they presented petitions signed by some 500 residents of the township, requesting the zoning change.

Pontiac Woman Hurt in Front of Hospital

A Pontiac woman was in satisfactory condition at St. Joseph Mercy Hospital today following an accident in front of the hospital this morning.

Velma W. Stevens, 39, 118 Augusta Ave., suffered back and neck injuries when the car she was driving was struck from the rear by a vehicle operated by William P. Moody, 29, of 4 Liberty St.

The impact sent the Stevens car onto the hospital lawn and through a sign.

The average man weighs one pound more at the north pole than at the equator, since the earth spins faster at the equator and centrifugal force weakens the pull of gravity.

Your PTA Is Planning:

'Calico Capers,' Dance at Leonard Saturday

LEONARD—PTA members here are sponsoring a square dance, "Calico Capers," at Rowland Hall Saturday evening, starting at 9.

A square dance caller will be on hand and an orchestra from Dryden will provide music. Refreshments will be served.

Waterford Township

Shuman Worrell, director of Highland Recreation Area, will be the guest speaker when the Waterford Village PTA meets at 8 p. m. Thursday at the school. Mr. Worrell will tell of the plans being made for the national Girl Scout Round-up to be held here this summer.

On the agenda for the business meeting is the installation of new officers.

Franklin

The annual "Kindergarten Round-up" at Franklin School will be held at 1 p. m. Wednesday, May 16, in the kindergarten room. Parents are invited to bring their children entering kindergarten next fall so that they may become acquainted with teachers and other children in this group.

Persons planning to attend are asked to call the school office, MAyfair 6-2330, so that officials may mail information regarding necessary credentials to bring for registration of children.

Refreshments will be provided by kindergarten room mothers Mrs. Newton Cole and Mrs. John Lackner.

Almont

Mrs. Melvin Fiebelkorn has been elected new president of the PTA here. Chosen to serve with her are George Juhl, father vice president; Viola Braidwood, mother vice president; Mrs. Olaf Vicklund, teacher vice president; Mrs. Currey Millikin, secretary and Mrs. Eugene Nikkari, treasurer.

Waterford Township

The Donelson School PTA met recently to hear Lewis Jarrendt, Oakland County Civil Defense Director, speak on what defense plans have been made for this area in the event of an air attack. As Detroit is considered a critical area, Waterford Township becomes a reception area for Detroit and Wayne County and civilians are being trained to help policemen, firemen and welfare agents to cope with the influx of people. He spoke also on safety measures for tornadoes.

Preemie Births on Rise in Flint

Pediatrician Says Better Pre-Natal Care Assists Working Mothers

FLINT (AP) — A Flint pediatrician says more working mothers and better pre-natal care may account for a big jump in the number of premature babies born here.

Dr. Lafon Jones made the comment on a report from Hurley Hospital that premature births have jumped almost 100 per cent between 1951 and 1955. Total births in that period increased only .05 per cent.

Edward W. Gilgan, director of Hurley, said an average of 15 premature babies were born daily in a recent week. Eight to 10 such births a day has not been unusual.

Dr. Jones said working mothers may contribute to the situation. And he suggested better prenatal care may mean life for an infant who otherwise might have been stillborn.

PREEMIE NURSERY

The hospital has developed a whole new nursery to care for "preemies," who must stay in the hospital until they weigh about 5½ pounds.

The nursery is equipped with six incubators, three isolettes similar to an incubator in which a baby can be weighed without removing him; a rocking bed, resuscitators and oxygen regulators.

In many cases the hospital has found premature babies return to the hospital for additional care not long after they have been allowed to go home.

A special fund has been set up to provide visiting nurses who give post-birth instruction to mothers of "preemies." They advise on formulas and other problems which arise.

Will Install Officers at Thursday Session

Six newly-elected officers of Local 100 of the Government and Civic Employes Organizing Committee AFL-CIO will be installed at the group's regular membership meeting Thursday.

The officers are: Eula M. Riggs, president; Earl Billingsley, vice-president; Bernice Carpenter, recording secretary; Georgia L. Brown, financial secretary; Jasper Hirsch, three-year trustee; Sgt.-at-Arms Willie Burton, and Guide Willie Lee Dinkins.

The two remaining members of the board are Harold Hedges, two-year trustee, and Clarence Shepard, one-year trustee.

Issue Building Permits for 22 New Homes

The city building inspection department has issued permits for the construction of 22 new one-family homes in two subdivisions in the city.

Nine homes at an estimated cost of $7,500 will be built in the Highwood Subdivision on Pontiac's north side, while the Herrington Hills Subdivision will be the site of construction of 13 new brick homes valued at $10,000.

Other permits issued recently were for a supermarket on North Perry street between Madison and Arlene avenues ($90,000); factory compression room on Glenwood avenue between Glendale and Baldwin ($100,000); elevator pit and shaft ($30,000); and a retail hardware store at 905 Orchard Lake Avenue ($22,000).

Name Chairmen for Scout Event

7 Men to Promote Sale of Tickets for May 24 Council Banquet

Seven men have been named ticket chairmen for the Clinton Valley Boy Scout Council annual meeting and banquet to be held May 24 in Pontiac Motor Division's Engineering Building.

Manitou District of the Council divided its sales into four areas. These areas will be headed by Stuart Williams of Lake Orion, Richard Snover of Clarkston, Joe N. McCall of Holly and Harry Cooper of Birmingham.

Other district ticket chairmen will be Harold Wright, Pontiac District; Jesse Goss of Farmington, Ottawa District; and Martin Hall of Mt. Clemens, Macomb District.

William J. DeGrace, general ticket chairman, said this year's event is the first meeting to be promoted by an advanced sale of tickets.

Annual Baptist Confab at Novi

To Be Held at Church Wednesday From 1:45 Until 9 P.M.

The Rev. Wendell Maloch, moderator of the Wayne Baptist Assn. of the Michigan Baptist Convention, announces the annual meeting will be held Wednesday in the Novi Baptist Church.

Reports will be given by Mrs. May Porter John, clerk of the association.

Guest speakers will include Dr. Ralph Taylor Andem, executive secretary of the Michigan Baptist Convention in Lansing and and the Reverends Floyd Norton, Ralph Karney or Paul Warford.

Two missionaries of the American Baptist Convention are making a tour of associations and one of them will attend this meeting. The Rev. Alfred Van Benschoten, Jr. is home on furlough from Thailand. The Rev. Maxwell Chance is an American Baptist Convention missionary to Assam, where he and Mrs. Chance have served for 17 years.

Representatives of all churches in this association will attend. There will be special work-shop groups for men, women and youth. Beginning at 1:45 p.m. and concluding at 9:15 p.m. there will be a "Family Supper Break" at 6 served at the church.

Dad Just Moans as Kids Have Real Hey-Day

CHICAGO (INS) — Buddy Skinner is suffering from jangled nerves and fatigue today—with good reason.

Skinner's son and a neighbor's daughter positively ran him ragged yesterday with their propensities for stuffing themselves with unusual and alien objects.

It all began when Skinner, a production supervisor, was hurriedly summoned home from work at a nearby factory by his wife, Norine.

She had discovered that every time she lifted their 4-year-old Timothy he tinkled like a bell.

Skinner took little Timmy to Chicago's Memorial Hospital where physicians removed a bell he had stuffed into his nose.

The young father was hardly back at work when his neighbor, Mrs. Elaine Hlidek, telephoned him.

Mrs. Hlidek said she had missed a cup of bleach and suspected her 22-month-old Kathleen had swallowed it.

Once again, Skinner rushed home and this time he took tiny Kathy to the hospital where doctors pumped the bleach out of her stomach.

* * *

Everyone involved was reported doing well except Skinner.



Pontiac Press Photo

PLAN BENEFIT DINNER — A drive to start a school library has been launched by Jayno Adams PTA in Waterford Township and the first supporting function will be a ham dinner, slated for Saturday at the school. Serving will begin at 5:30 p. m. Readying posters and menus for the event are (left to right) Mrs. Earl L. Anderson and Mrs. Harold E. Royce, both of Drayton Plains, and Mrs. Howard Barling and Mrs. Max Richardson, both of Pontiac.

Achievement Day of Demonstration Group Slated

The annual County Home Demonstration Achievement Day will be held at the Congregational Church in Pontiac on May 3.

Featured on the program which starts at 10 a.m. is Mrs. Hazel Dunlop who will show how to set an attractive table for various occasions, using well chosen flower arrangements and table appointments.

Luncheon at the church is available, and reservations may be made at the County Extension Office Pontiac.

During the noon recess, exhibits of home demonstration projects may be viewed.

Makers of Uniforms Line Up in Quizzing

WASHINGTON (INS) — Several uniform manufacturers were called today by senators investigating alleged illegal and improper activities in connection with the procurement of military clothing.

* * *

The Senate Investigations subcommittee said it would hear Samuel and Herman Kravitz, father-and-son garment makers barred from government work on charges of "misappropriating" Army textiles in 1952.

Subcommittee staff members also said the Senate group would take testimony from several other industry executives but their names were not disclosed in advance of the public hearing.

* * *

The Kravitzes, of Atlantic City, and Joseph Abrams of Great Neck, L. I., are key figures in the investigation which has resulted in accusations by Chairman John L. McClellan (D-Ark), that "payoffs" have been made to military procurement officials.

Plan Rummage Sale

ORCHARD LAKE — St. Mary's Guild of Our Lady of Refuge Parish, will hold a rummage sale Saturday, from 9 a. m. until 3 p. m. The sale will be held at the League of Catholic Women, 281 South Park St., Pontiac.

$212,000 Program Drive to Be in May

OK Presbyterian Program at Milford

MILFORD — Members of the Presbyterian Church here last niht gave overwhelming appproval to the first series of a $212,00 building program.

A large crowd attended the special meeting in the church basement to heard Harold Fisher, master church architect, explain the building program. The first phase of the new plan will include approximately 5400 square feet, and of this area, about 3567 square feet will be church school space.

A new front on Main Street will extend 88 feet and the entrance will be at sidewalk level.

Other features will include a new boiler room and hot water equipment; a new kitchen, to accommodate 350 people; a pastor's study with a separate secretary's office; a large inside stair to lobby and sanctuary.

There will be a "cry room" off the lobby with a plate glass window to allow viewing of church services.

The present kitchen will be converted into a choir room and the school area on the south side will have folding partitions to departmentalize the eneire church school This space will have a stage area, and, when opened up for general use will seat 275 at banquet tables. (Over doulbe the present seating capacity.)

A fund-raising campaign will get underway the week of May 20-27, according to George Seeley, general chairman.

Dr. Marcus Kendall of the New York Board of National Missions, will be in Milford to train and direct the campaign.

The 56 year old Presbyterian church is one of the largest and oldest churches in the village and due to the anticipated doubling of population will build to accomodate new church members.

Judge Considers Tots in Imposing Light Sentence

MT. CLEMENS—Walter J. Szymansk of Center Line escaped a prison sentence for burglary because of his five children.

Circuit Judge James E. Spier placed Szymansky on five years probation and ordered him to pay $150 court costs rather than work a hardship on the five children.

Szymansky broke a window in a Warren Township jewelry store and fled with $985 in loot. The loot was recovered by police.

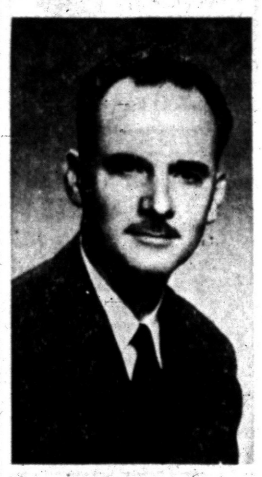

REV. WILLIAM J. DANKER

Japan Missionary to Speak on Sunday

ROCHESTER — Recently returned missionary to Japan, the Rev. William J Danker will preach at the 11 a.m. service Sunday at St. John Lutheran Church here. He will also preach at the regular church broadcast service over WPON.

The Rev. Mr. Danker is also scheduled to appear at the annual Southeastern Michigan District Lutheran Laymen's League Convention at Fraser in the afternoon, as well as present an illustrated lecture at 7 p.m. at St. John's, Rochester.

In a short time the mission headed by the Rev. Mr. Danker grew into a multiphased program including a weekly 30 minute radio broadcast of the gospel over 30 stations from one end of the country to the other.

Scheduled to return to Japan with his family in July, the Rev. Mr. Daker is presently considering a call extended him to the Chair of Missions at Concordia Theological Seminary, St. Louis, Mo.

5 Persons Injured in 3-Car Collision

Five people were injured in an accident involving three vehicles Monday evening on N. Perry street.

Mrs. Jean Edwards, 43, a passenger, remained in Pontiac General Hospital today in fair condition. She suffered a fractured small jaw bone in the crash. All the others were treated and released by the hospital.

They were Mr. and Mrs. Clarence Earnest and sons Charles and Elmer, all of 2130 Galloway St., Pontiac Township. Clarence, 48, one of the drivers, was treated for bruises. His wife received lacerations. Charles, 20, sustained a bruised forehead. Elmer, 18, suffered a fractured nose.

Grace M. Howard, 44, of 684 Joslyn Ave., another driver, was unhurt. The third driver, who was not identified by police, also did not require treatment.

Suitcase of Producer Washed Up Near Erie

ERIE, Pa. (AP) — A suitcase positively identified as belonging to Broadway Producer Gordon Pollock, 28, and his wife, was found washed ashore early today 15 miles east of Erie.

The Civil Air Patrol last Sunday called off a week-long search for a green and silver single-engine plane which disappeared with the Pollocks April 15.

The couple was on their way from Detroit to New York when they reported "having a little difficulty" over Lake Erie.

'Americade' Highlights Conveniences of Future

DETROIT (AP)—The home of the future, phone-vision, and atomic energy will highlight the National Assn. of Manufacturers "Americade" in Detroit May 8-10.

The show will describe new conveniences in transportation, show what a cockpit of a space ship will look like, and tell how one pound of uranium 235 will power 250 cars for a year.

In the 16 animated exhibits, the show will feature phone-vision, a telephone - television system that will bring visual contact as well as auditory contact.

St. Mary Music Festival Scheduled Next Sunday

ORCHARD LAKE — Students of St. Mary Seminary will present their 14th annual Spring Music Festival at 7:30 p.m. Sunday in the campus auditorium.

The Concert Band will offer a program of classical and contemporary music which includes Mozart's "La Finta Giardiniera Overture," Haydn's "Surprise Symphony," and Bach's "Prelude and Fugue in C."

The stirring martial strains of Sousa's "Liberty Bell" and Wagner's "Under the Double Eagle" are also among the program selections.

Musical novelties such as the "Sandpaper Ballet" by Leroy Paul Yoder will demonstrate the band's more frivolous moods.

The concert also will feature the nationally-known "Schola Cantorum" and the Gregorian "Cibavit eos" from the Corpus Christi cycle. Other selections will include specially arranged hymns from the Polish traditional liturgy.

The College Choir under the direction of Thaddeus Ozog and the High School Glee Club directed by Father John Gabalski will present a group of lighter selections among which are several Polish folk songs.

The three choral groups and the Concert Band will combine for William's "American Panorama."

The concert program is under the direction of the Rev. Henry A. Waraksa, the director of music at St. Mary's. The Rev. Walter Ziemba will be commentator.



LEARN FOOD TECHNIQUES — Carving a 25-pound turkey is one of the techniques being learned by Michigan Hospital food service supervisors who are attending a short course at Michigan State University. Demonstrating the preparation and serving of poultry is Professor Beatrice Grant, (left) of MSU Foods and Nutrition Dept. Her helpers are Dorothy M. Pine of the Oakland County TB Sanatorium and Paul Bertrand of Notre Dame Hospital, Montreal, Quebec. They and 23 others will finish up the 10-week course May 4.

Warn Against Danger of Child Riding Tractor

"Daddy, may I ride?" This is an important question which many of you will have to answer this spring. Your young son or daughter will want to get on your tractor and take a ride with you. Will you permit your child to get on and ride, or will you—as a wise parent—explain the danger of such a practice?

Jack Worthington, 4-H Club Agent for Oakland County, says that ever year many children are injured or killed because Dad didn't have the heart to say "No." Each year in Michigan more children under 10 years of age are killed by farm tractors than 20-30 year olds, or 30-40 year olds, or the 40-50 year old group. Worthington says many parents thought they had used every precaution to make the ride safe, but then it happened.

There is only one wise way to protect your child from this hazard—never permit him to ride with you on your tractor or other farm machinery.

And, Worthington continued, there's no better time to teach a youngster driver training than when he is learning to ride a bicycle. That's because the same rules apply to driving a car and the child will have many lessons learned when he becomes a motorist. Parents, he stresses, can help avoid bicycle accidents by teaching their children the rules of the road. There have been several deaths and several hundred injuries in Michigan bicycle accidents within the past year.



DARLYS J. PLATZ

Mr. and Mrs. Russell H. Platz of Wheaton, Ill., announce the engagement of their daughter, Darlys Jean, and Stewart Snowden Nutter. He is the son of Mr. and Mrs. Lance F. Nutter, 2460 Crooks Rd., Pontiac. A June 9 wedding is planned in College Church of Christ Wheaton.

"I never saw anything like it!"



"Wisk —It's wonderful!"*

*1 DAY TO WISK DAY!

(Advertisement)

Piles No Longer A Problem

If they are the bleeding kind, suffer no longer

Medical research has developed a miracle medicine called RECTORAL. It does away with the continual use of old-fashioned ointments, suppositories, injections, etc., that give little, if any, even temporary relief. RECTORAL has a tendency to shrink the piles and usually in a few days, the bleeding, soreness, irritation and pain start to disappear and in a few days more are completely gone. Thousands of sufferers have used this remarkable medicine and have never had any further trouble, even years afterwards. Many of these people had been advised that only an expensive and painful operation would help them. Why suffer any longer? Get well NOW! Stay well! Get a bottle of RECTORAL today at

Kinsel's; Simms; Thrifty; J-V; Hallman Drug; Dunseith; Cole's; Furtney; Rule; Quality; Lou's Drug; Keego Drug, Keego Harbor, Aris, Drayton Plains.

I Love Sleeping!



on my wonderful, wonderful,

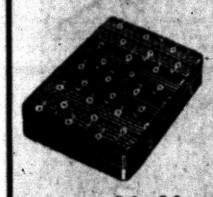

SPRING AIR MATTRESS

Spring Air Mattresses from $39.50 to $79.50

AMPLE FREE PARKING EASY CREDIT TERMS

Over 40 Years of Service!

THOMAS ECONOMY FURNITURE CO.

361 S. SAGINAW ST. PONTIAC



Paul M. Snover

Established in 1898

Farmer-Snover FUNERAL HOME

160 W. Huron FE 2-9171



"Translated it means, you may save as much as 20% on your property insurance costs."

Right! If your property is well-built and well-kept, you're a "preferred customer." That means you may save as much as 20% on your property insurance—through dividend payments. Phone or see us today; we'll insure you with one of America's strongest mutual companies—The Central.

Representing Central Mutual Insurance Company

Be Sure You Are Well Insured!



Kenneth G. HEMPSTEAD INSURANCE

102 E. Huron St. Ph. FE 4-8284

(Advertisement) (Advertisement)

LOST 32 POUNDS

Brooklyn Club Lady Praises Rennel, Members Like It Too

Losing weight is a common problem for so many men and women. Some solve it privately, some make it a family project, others find a stimulant in club member competition of national scope. Mrs. Robert Gregg, R. No. 1, Brooklyn, Mich., adds her endorsement to Rennel Concentrate. She writes, "I belong to a Club that is primarily interested in proper weight and good health. Many of our members are using Rennel Concentrate, and it is gratifying to see that so many of us are getting results. It has relieved me of a painful condition in my joints and 32 pounds of my weight. When I started using Rennel I weighed 212 and now weigh 180 lbs. I feel so much better and can wear smaller dresses. I can truthfully give Rennel credit for my well being. It's the best remedy I have found."

Make Rennel work for you. If not pleased with the very first bottle return it to the manufacturer for your money back. Priced at $1.40. Insist on genuine Rennel

Alaskans Vote in Primary Today

Territory Is Barometer of Nation Based on Past Convention Results

JUNEAU, Alaska (AP) — Alaskans vote in their first presidential preferential primary today.

* * *

They will chose between Adlai Stevenson and Sen. Estes Kefauver for the Democratic nomination.

Although the names of President Eisenhower and Sen. William F. Knowland of California were on the Republican ballot, the Stevenson-Kefauver contest drew the lion's share of interest.

GO UNINSTRUCTED

Knowland's name was placed on the ballot before Eisenhower announced his willingness to run. It could not be removed.

Although Alaska's six-vote delegation to the Democratic National Convention will go uninstructed, any strong swing in the Stevenson-Kefauver race could well have influence. An informal poll of the delegation shows it to be in favor of Stevenson at this point by about a 3-1 margin.

* * *

In addition to the preferential primary, authorized by the last Territorial Legislature, Alaskans will be voting on candidates for the national committees of the two major parties, candidates for the Territorial Legislature, ratification of a proposed state constitution and related issues.

Population Gauged by Decennial Census

LANSING (AP) — Atty. Gen. Thomas M. Kavanagh held today the population of a city must be determined from the latest decennial census in realigning school districts.

* * *

The opinion was issued in answer to questions from Clair L. Taylor, state superintendent of public instruction.

Kavanagh ruled any part of a school district which lies within a city automatically becomes part of a city school district when the city reaches a population of 125,000.

The Attorney General also ruled that any such school district, or part of it, lying within a city must pay debts owed to the district to which it formerly belonged if it becomes part of the city school district.

* * *

Kanavagh held the change in a school district in such cases could be made only after the latest census showed the city involved had passed 125,000 in population.

'Wild' Cyclist, 9, Injured by King, Gets Gifts Galore

COPENHAGEN, Denmark (AP) — Nine-year-old Preben Anton Larsen did a bit of reckless driving on his bicycle and wound up with bruises, a box of candy and a letter—all from his King.

* * *

The Copenhagen boy made a sudden left turn without signaling and was hit last Sunday by a car King Frederik was driving.

The King sent the child a box of candy and this handwritten letter:

* * *

"Dear little friend,

"I congratulate you on your happy escape from the accident. I am very glad you were not hurt more seriously.

"I hope you will like these sweets."

Birmingham Resident Mute Upon Arraignment

Charged with breaking into an Avon Township grocery store April 4, Raymond Smith, 1901 Hughes, Birmingham, stood mute at his arraignment yesterday in Oakland County Circuit Court. A plea of innocent was entered for Smith by Judge Frank L. Doty, who continued bond at $1,000. No trial date was set.

Smith's alleged companion, Gerald Gravlin, 2754 Hartline Rd., Rochester, pleaded guilty to the charge last Monday and comes up for sentence next week.

White pelicans have a wingspread of about 100 inches.

TODAY'S ASSIGNMENT FOR:

JUNIOR EDITORS



A FUNNY NAME FOR A FLOWER

"Butter and Eggs."

"Butter and Eggs! That's a funny name for a flower," you might say of the wild flower pictured here. But is it?

The flowers have the lovely color of fresh butter, and in the center, the orange of egg yolks.

Originally it was brought to this country from Europe, and is found almost everywhere in the temperate zones of North America from June to October. Sometimes it is called by other nick-names like Toad-flax, Jacob's Ladder, Brideweek and Eggs and Bacon.

The stems are erect, the leaves narrow and grasslike, and the flowers cluster densely in spikes of yellow and orange. It can be picked without damage to the roots, but it is better to leave it where it is.

In the background is a little country girl making butter in an old fashioned churn. Whey is spraying out around the dasher of the churn. Her pet hen is at her feet near her nest of eggs.

Color this panel too for your scrapbook.

(This idea was suggested first by Jean and Janice Klink, Bay City, Mich. Perhaps you have an idea for a Junior Editors panel. If so send it in care of this newspaper and if it's usable, it'll win a $10 award. Violet Moore Higgins; AP Newsfeatures.)

Tomorrow: "Jack in the Pulpit"

Pioneer Band Leader on Radio Dies at 77

MANSFIELD, Mass. (AP) — Benjamin A. Rolfe, 77, a top orchestra leader in radio's early days, died yesterday at Pondsville Hospital.

* * *

As B. A. Rolfe, he conducted the Lucky Strike Orchestra in the NBC's first coast-to-coast commercial broadcast in 1928.

He also was a movie producer for Metro-Goldwyn-Mayer for six years, working with such performers at Rudolph Valentino, Ethel Barrymore, Lionel Barrymore and Francis X. Bushman.

* * *

At the height of his musical career, his band reportedly received $12,000 a night. He moved here after his retirement 11 years ago.

Saliva glands of the American short-tailed shrew contain a poison similar to that of the cobra. It is instant death to insects and rodents.

Brazil Uses Stamps —by the Millions

RIO DE JANEIRO, Brazil (AP) — There never was a Boston tea party in Brazil. Therefore, you see tax stamps everywhere.

* * *

Buy a coat hanger and there's a tax stamp on it. It's illegal to wear new shoes if there's no tax stamp on the soles. There are stamps on beer bottle caps and on match boxes and tables and lamps. Write a letter to the government to complain about tax stamps: it won't get anywhere unless there's a stamp on it—not only on the envelope but on the letter.

MAIN REVENUE SOURCE

It would take quite a tea party now to do away with the stamps, which account for more than 40 per cent of the government's ordinary revenue.

Stamps are needed on so many things that you have to stand in line to get them. The stickum on the stamp is no good so they have to be glued, and each one has to be canceled by writing your name and the date across the front.

* * *

You can complain to the government about your boss without a stamp. The law specifically provides that petitions to labor courts need not be stamped.

Township Woman Mute on Assault Charge

Charged with feloniously assaulting her husband with a knife March 17, Myrtle Cowan, 10736 Hartley Ct., Royal Oak Township, stood mute at her arraignment yesterday in Oakland County Circuit Court.

Judge Frank L. Doty entered a plea of innocent for Mrs. Cowan. No trial date was set, and she was returned to Oakland County Jail after failing to furnish bond of $500.

"I never saw anything like it!"



"Wisk -it's wonderful!"*

*1 DAY TO WISK DAY!

Uranium, the essential metal for making the atom bomb, is the most sought after metal in the world today.

SAVE AT LEAST 20%

and more and combine all your essential property and liability insurance in a

single, simplified, packaged Policy

- The Homeowners Policy—for people who own their homes.
- The Tenants Policy—for people who rent a house *or* apartment.

Don't be satisfied with any coverage that's *less* broad! Investigate today—you don't have to wait until present policies expire. Simplify *your* insurance and save. Call or see—

Call FE 5-8172



WE STAND BETWEEN YOU AND LOSS

LAZELLE AGENCY, INC.

504 PONTIAC STATE BANK BLDG.

FOR THE EXECUTIVE

"The *Steel Age* Executive—"



The desk designed with your comfort in mind!

Adjustable height, glare-proof Coroleum top, and easy-gliding drawers are just a few of the wonderful, work-easy features of the STEEL AGE "Executive" Desk! See it today!

Adding Machines Rented

MITCHELL Typewriter

OFFICE EQUIPMENT CO.

STATIONERS • BUSINESS OUTFITTERS

123 North Saginaw St. Phone FE 2-4831

OUR SPECIAL GOLD RUSH IS ON!

Come in this week and cash in on THE BIG M's

STAKE-A-CLAIM DEAL

Save hundreds on a new 1956 Mercury whether you buy now or later.

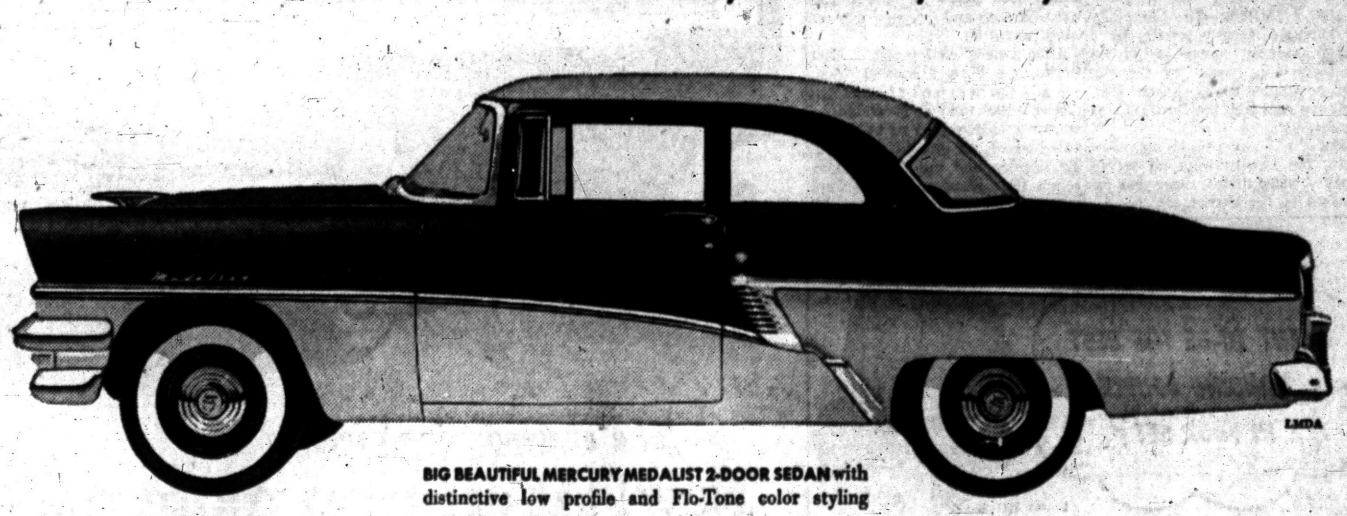

BIG BEAUTIFUL MERCURY MEDALIST 2-DOOR SEDAN with distinctive low profile and Flo-Tone color styling

Hurry down to our showroom and stake your claim now. No obligation. You can't lose! All you have to do is to bring this form, filled in, in person down to our showroom. We'll immediately give you a special BONANZA allowance on your car—whether you buy now or up to a month from now. Hurry! Offer good this week only!

I WANT TO STAKE MY CLAIM TO A SPECIAL DEAL ON THE BIG M. HOW CLOSE CAN YOU COME TO THE $_____ I WANT FOR MY _____ (MAKE) _____ (MODEL) _____ (YEAR)?

Name _____

Address _____

For 1956—The big buy is THE BIG MERCURY

Don't miss the big television hit, "THE ED SULLIVAN SHOW," Sunday evening, 8:00 to 9:00, Station WJBK, channel 2.

CENTRAL LINCOLN-MERCURY SALES, INC.

40 West Pike St. Phone FE 2-9167

"I never saw anything like it!"



"Wisk-it's wonderful!"*

*1 DAY TO WISK DAY!

Women Discuss 'Ideal House'

Results of Conference to Be Guide to Future Home Building

WASHINGTON (INS)—The government-sponsored Women's Congress on Housing considers today the outside requirements of the ideal home designed for more family living.

* * *

The 103 delegates—all housewives selected on the basis of letters written on what they think a modern home should be—scheduled a full day's discussion on exterior home design, lot size and community planning.

They spent the first day of the three-day conference yesterday mapping out the kind of house that would strengthen the family as a unit, has plenty of storage space, and is comfortable.

Analysis of the findings tomorrow will conclude the program sponsored by the Housing and Home Finance Administration to give homemakers a chance to express their views on what housing should include.

The results are expected to provide a guide for future construction and in particular help the government determine minimum standards for dwelling units on which it underwrites the mortgages.

In addition to types—ranch, Cape Cod, rambler, or other—the housewives will try to decide how big a lot should be, whether streets should be straight or curved, and the planning of community facilities in a residential area.

MORE STORAGE

In the discussion of interiors, they were in general agreement on the need for more storage, for three small bedrooms, one and one-half baths, and a kitchen with limited eating space.

There was little sentiment for big kitchens that would double as a family room or for expens' "gadgets." The women emphasized there should be a separate family or recreation room.

While the kitchen should have a nook or bar for informal eating, the housewife-delegates also wanted a dining room—which, they said, could be in the small end of an L-shaped living room.

Seven of the nine geographically-located groups urged basements, but opinion was widely scattered on car space—one or two-car garages, carports, or nothing.

* * *

The homemakers did agree—apparently unanimously—on the need for a utility room to house laundry equipment and ironing facilities.

Chesaning Civic Leader Dies After Long Illness

CHESANING (UP)—Charles W. Cheeney, 82, a former legislator and a Chesaning civil leader, died last night. He had been in failing health two years.

Cheeney was president of the Chesaning State Bank and the Chesaning Telephone Co. He was a member of the State House of Representatives from 1929 to 1933.

OK for Rose Bowl, Not for Extension

ANN ARBOR (UP)—The University of Michigan faculty senate, by a 127-96 margin, approved in an advisory vote yesterday the Big Ten continuing its Rose Bowl football contract with the Pacific Coast conference.

But in a overwhelming voice vote, the faculty went on record against more than a three-year extension of the agreement.

Soviet Leaders Must Evolve a New Control System

By TOM WHITNEY

NEW YORK (UP)—Two months ago today Nikita Khrushchev denounced Joseph Stalin. By this act he took the post-Stalin leadership of the U.S.S.R. past "the point of no return."

* * *

By destroying the Stalin myth the Kremlin leaders burned their bridges behind them. They made it impossible for themselves—and perhaps for anyone else—to return to Stalin-type rule of the Soviet Union.

That's why Feb. 24, 1956 will be remembered in history.

FIND NEW WAY

The Soviet leaders must now push forward in the search they began when Stalin died three years ago — for a new way of running their country. They must also continue to seek new modes of accommodation with the outside world. The things which have happened since Feb. 24 are only the beginnings. But they are signposts to the future.

MAIN EVENTS

Here are the main, significant events since Khrushchev delivered his speech, the text of which remains secret, but not its major outlines:

1. The Kremlin leaders decided to break the news to the public by word-of-mouth and gradual revelations in the press. The party's Central Committee sent a letter to party organizations embodying some of Khrushchev's indictment of the dead dictator. These were read to party members, who then went out and spread the word among other Soviet citizens. On March 27 Pravda assailed Stalin directly but with only vague references to the crimes Khrushchev laid at his door. Other publications then followed — but slowly and with similar gentleness.

* * *

2. First sharp reaction came in Tiflis. Led by students, crowds came close to taking over for several days this Georgian city where Stalin began his revolutionary career. The most important thing about the Tiflis developments was that they showed some Soviet people were no longer afraid to undertake an open manifestation against the government.

* * *

3. The next reaction was revealed in an editorial in Pravda April 4. It condemned "rotten elements" in the party for using the drive to discredit the party.

* * *

4. Then the rehabilitations began, and the list of people condemned under Stalin as traitors whose records were cleansed grew in length.

The rehabilitation movement also spread to the satellites.

* * *

5. Some people got promotions: Edward Ekhab became chief of the Polish Communist party after Boleslav Bierut died in Moscow. Anton Yugov became prime minister of Bulgaria. Vladimir Matskevich, previously minister of agriculture, became a deputy premier in the U.S.S.R.

* * *

Most important promotion was that of Marshal Georgi Zhukov to the Soviet Communist party's Presidium, the first career army officer ever to ascend this high in party circles. This, most observers felt, indicated the Soviet army has increased its political prestige and strength.

* * *

6. Others got demotions. Vulke Chervenkov fell from his job as prime minister of Bulgaria amid charges he had furthered a "personality cult" — Stalin-type rule.

* * *

7. The anti-Stalin campaign was not unrelated to foreign affairs and one of its most obvious manifestations was the Soviet effort to appeal to non-Communist Socialists to join with Communists in united fronts.

* * *

8. The dissolution April 17 of the Cominform was clearly intended to further the impression of Kremlin peaceful intentions. Beyond this it was designed to placate Yugoslavia's President Tito. Actually the Cominform had been inactive for a long time.

* * *

9. Soviet agreement to join the international atoms-for-peace organization fitted into this same picture of public demonstration of peaceful intentions.



Pontiac Press Photo

SPRING CLEANING — Pitching in to help Pontiac Parks and Recreation workers prepare for the tentative May 1 opening of city parks, are some of the 150 Boy Scouts from Pontiac area troops. Assisting employe Jewell Bolton in removing bushels of leaves at Oakland Park are (left to right) Conrad Haak, Troop 4, Daniel Madeau, Troop 17, Jewell, Chuck Anderson, Troop 53, Don Woodin, Troop 4, and Robert Sweeney, Troop 53. Other area scouts did similar chores at Murphy, Beaudette, and Jaycee Parks.

Reds Claim U.S. in Berlin Use Intricate Spy Tunnel

BERLIN (UP) — The U. S. Command in Berlin today denied knowledge of a tunnel the Russians charged was used by spies tapping the Soviets' main communication lines.

A U. S. spokesman said, however, that the Soviet accusation "is being investigated." Another American official described the Soviet charge as "ridiculous."

The Russians announced last night that their signal and intelligence officers uncovered a long and elaborately equipped tunnel running from the American sector of Berlin into the Soviet sector.

* * *

They accused "American military authorities" of digging the tunnel and equipping it with an intricate system of listening devices, switchboards and recording apparatus. The Soviets claimed the Americans tapped three main cables which supply communications for their forces in East Germany.

The Soviets claimed the tunnel was detected Sunday by their signalmen. The East German government news agency ADN said Americans were in the tunnel and withdrew in a "great hurry." It added that lights in the tunnel were burning and listening devices were turned on.

After a news conference in East Berlin, the Soviets showed Western and Communist newsmen through the tunnel. It contained an air-conditioning system, a switchboard, an amplifier, recording devices and the three cables which the Russians said were tapped.

Each cable carried about 100 wires. The Soviets claimed all the equipment — except the cables — was of American or British manufacture.

* * *

The tunnel itself was about 1,600 feet long. Berlin newsmen familiar with the area estimated that about two thirds of it was under the Soviet sector and the rest extended into the American sector.

New 'Crime Tax' Costs Driver Extra 2 Dollars

LOUISVILLE, Ky. (UP) — Kentucky's new "tax on crime" cost Alden K. Young an extra $2.

The law, apparently being applied for the first time, provides that a $2 tax be imposed in cases involving fines to be paid into the state treasury. Young was fined $100 for reckless driving yesterday and Judge Frank A. Ropke immediately tacked on the tax.

Pirate Raid Kills Two

MANILA (UP)—Two villagers were reported killed and a number of homes sacked and burned in a raid by Moro pirates on the southern Philippine island of Mindanao.

Turkish Cypriots Set Shops Afire

Revenge Seeking Group Destroy Greek-Owned Building in Nicosia

NICOSIA (INS) — Revenge-seeking Turkish Cypriots set fire to several Greek-owned shops in the Turkish quarters of Nicosia today.

* * *

The blazing shops caused a thick pall of smoke to hang over the old quarter where two Turks were killed and several Greeks were wounded yesterday.

Turks ran through the streets smashing the windows of Greek-owned stores before British troops finally dispersed the demonstrators.

A curfew that had been imposed on the quarter yesterday by the British was lifted before the demonstrations began, then was clamped on again.

Cypriots of Greek descent, who make up about three-quarters of the population of Cyprus, have been bitterly opposed by Turkish Cypriots in their violent campaign for union with Greece.

* * *

The Turks fear they would be discriminated against if the island changed from British to Greek control.

Genesee County Detour Will Affect Route M21

LANSING (UP)—The State Highway Department said a detour will be opened on M21 in Genesee County tomorrow.

The detour will begin at the junction of M13 and M21, proceed south on M13 to M78, east on M78 to Morrish Road in Swartz Creek and north on Morrish Road to M21. It is six miles longer than the regular route.

The detour will permit construction of 4.9 miles of superhighway on M21 from M13 easterly to Morrish Road.



DR. CHARLES IRWIN

'Y' Directors Board to Hear MSU Official

Speaker at the 56th annual dinner Thursday of the YMCA board of directors will be Dr. Charles Irvin, assistant professor of speech at Michigan State University.

Also a guest lecturer for General Motors Corporation, Dr. Irwin will appear through the courtesy of Pontiac Motor Division.

He received his doctorate degree from Michigan State and is a graduate of Oberlin College.

Irwin has served as national chairman of the listening comprehension committee, National Society for the Study of Communications and during World War II was assistant national director of military welfare for the Red Cross.

His subject will be "But I Am One." The meeting will elect eight directors for three year terms. Vocal music will be furnished by the vocal department of Pontiac High School.

The mackerel has a different swimming apparatus than other fishes. It has no air bladder to give it buoyancy, but strong muscles along its spinal column enable it to tuck its fins in close to the body for maximum swimming efficiency.

In Texas, large colonies of wasps make a honey much coveted by the Mexicans and others familiar with the flavor.

CREDIT OF COURSE!
KINDY Glasses
13 NO. SAGINAW ST.

SWEET PEAS FLOWER, and GARDEN SEEDS
TASKER'S
63 West Huron
FE 5-6261

"I never saw anything like it!"

"Wisk -it's wonderful!"*
*1 DAY TO WISH DAY!

Recommended by Thousands of DOCTORS
Assures accurate dosage. Pure orange flavor. America's mother-and-child favorite. Try it!
ST. JOSEPH ASPIRIN FOR CHILDREN
World's Largest Selling Aspirin For Children


YESTERDAY a wish

TODAY a wish come true



It's so easy with speedy
Super Kem-Tone
DE LUXE LATEX WALL PAINT
- Goes on over any interior surface
- Easy to apply with brush or Roller-Koater®
- One gallon does the walls of an average room
- Dries in one hour
- Guaranteed washable
- Wide range of lovely colors

$5.89 Deep Tones Gallon $6.19 Gallon

...and in the same beautiful colors... KEM-GLO
MIRACLE ALKYD ENAMEL
- Best for kitchens, bathrooms, all woodwork
- Looks and washes like baked enamel
- No undercoater required
- One coat covers most surfaces

$2.69 Quart

See your favorite room colors arranged in beautiful harmonies!
- SEE which colors go together in our new Color Harmony Book
- SEE the gorgeous Color Cascade with big take-home swatches
- SEE how easily you can put your favorite colors on walls and woodwork with Super® Kem-Tone and Kem-Glo®!

Borrow the new COLOR HARMONY BOOK no obligation

Let Us Recommend a Good Painting Contractor
SHERWIN-WILLIAMS
71 West Huron St. Phone FE 4-2571
Open a Charge Account • We Deliver


The ever-popular Victoria
Now! At an even more popular price

It's America's best-dressed hardtop ... with Thunderbird styling
Crowds gather when you drive up in this charmer. It's got that sleek, low Thunderbird look plus all the "wide-open" enchantment of a Victoria. And here's the big surprise! This "million dollar baby" is yours for a price that's the lowest in Ford hardtop history!

It's powered by America's best-selling "8" —up to 202 h.p.
The new Customline Victoria offers you plenty of Thunderbird dash to match its dazzle. For now you can have the same basic Thunderbird V-8 engine that helped Ford win in the 1956 stock car races at Daytona Beach. Come in and try it! It's terrific!

THIS '56 FORD V-8 "MAINLINER SPECIAL" with all this equipment for only $56* per month

Price includes a standard Ford V-8 engine—the best-selling eight in the world • Two-tone paint • White sidewall tires • MagicAire Heater • Turn signals • Windshield washers • Full-flow oil filter • Oil bath air cleaner • Financing • Insurance • State and federal taxes • License and title • If your old car is of average value it should more than cover the down payment.
*Prices may vary slightly according to individual dealer's pricing policy.
Offer extended for a limited time only!

Come in and Test Drive the
Ford Customline Victoria
CY OWENS
147 South Saginaw Street Phone FE 5-4101

WANT TO BE THE BEST DANCING COUPLE IN YOUR SET?

DIANA SELTZER
Typical Arthur Murray Instructor
COME TO ARTHUR MURRAY'S TODAY

2 FOR 1 RATES NOW IN EFFECT
LEARNING to dance at Arthur Murray's is fun anyway, but, you'll find it's a double pleasure when you learn with your favorite partner. Not only do you learn faster, but you save money, too.
You'll be amazed how quick and easy it is to become a smooth, graceful dancer the Arthur Murray Way. In your very first lesson you learn the key step to all dances.
These special 2 for 1 rates are for a limited time only. So enroll now and be the most envied couple in your set.
Studios completely air-conditioned
ARTHUR MURRAY
25 E. Lawrence St. Ph. FE 2-0244

County Is Observing National Secretaries' Week

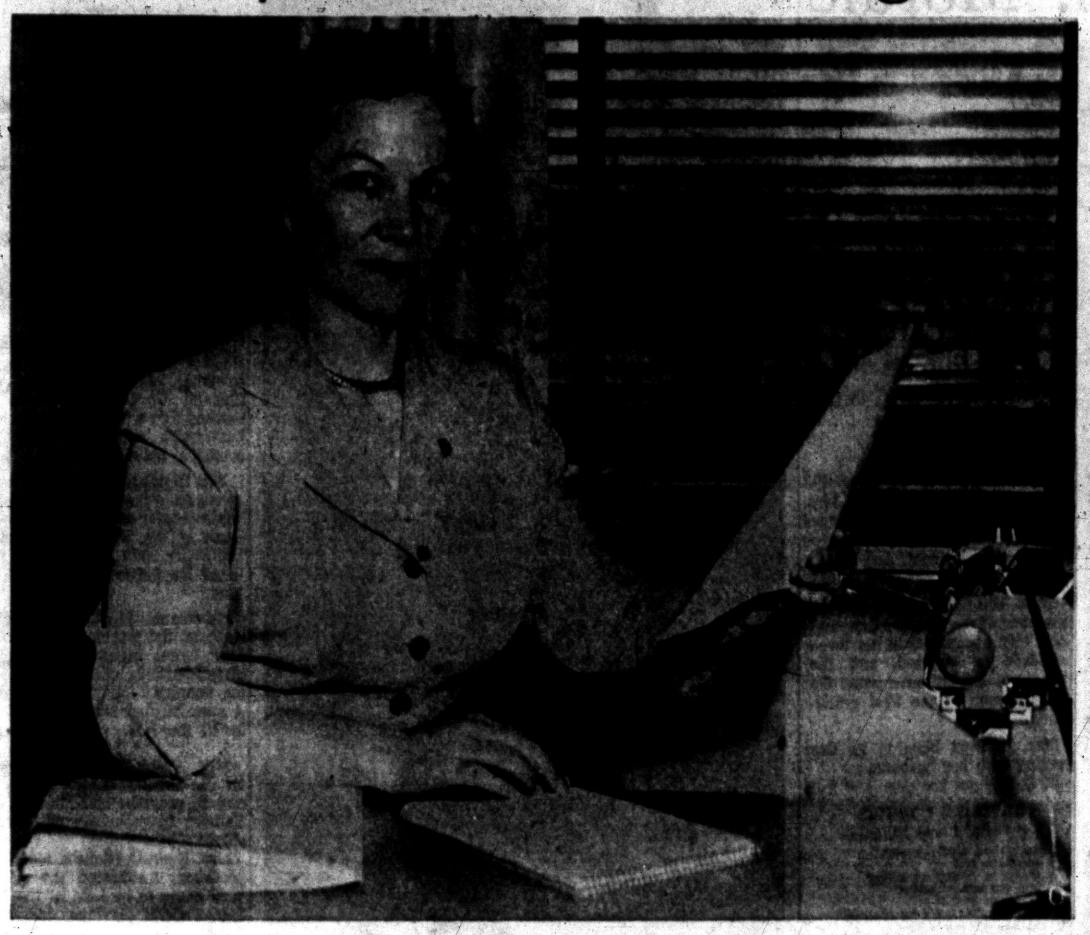

Selected Oakland County Secretary of the Year was Mrs. William Robinson, secretary to Sister Mary William, administrator of St. Joseph Mercy Hospital. Mrs. Robinson is pictured at her desk at the hospital preparing to transcribe notes taken in her busy day of activities.

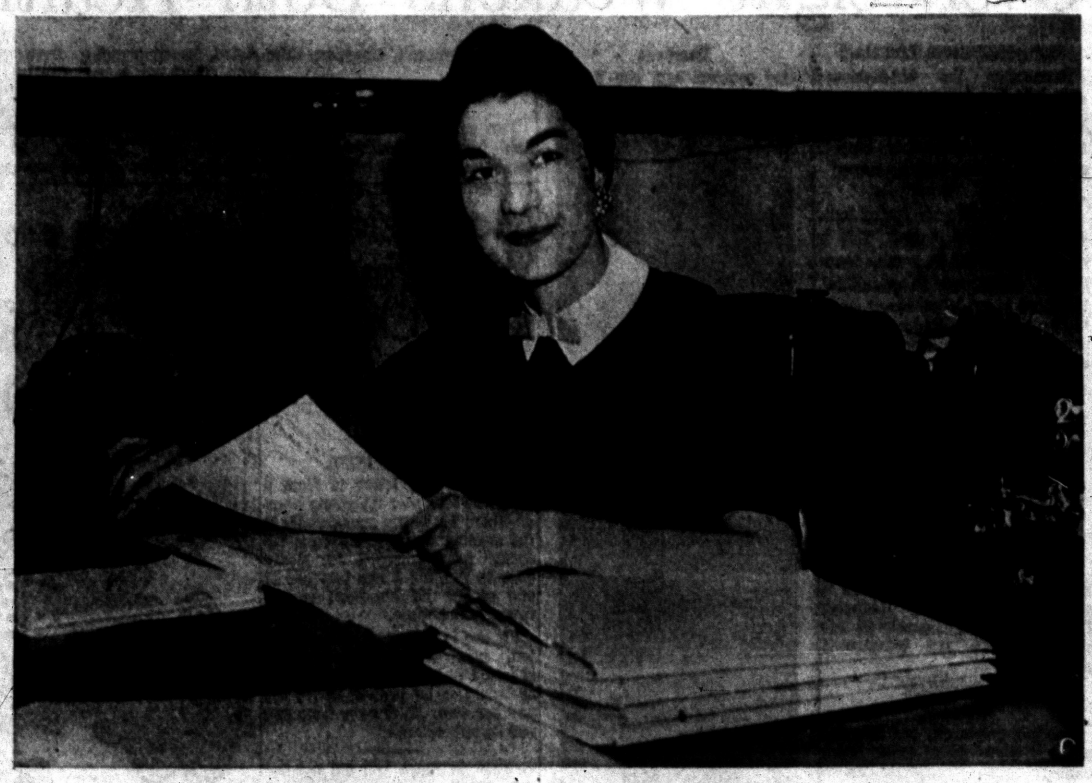

Pontiac Press Photos

Filing records for Probate Court is Morene Frady, secretary to Lawrence Moloney, attorney at law. Miss Frady, a member of the National Secretaries' Association, enjoys her work with legal documents.

District One of the BPW Has Meeting

Clubs Honor New Members at Affair in West Bloomfield

Two hundred and sixty-eight members of the Michigan Federation of Business and Professional Women's Clubs, representing 22 clubs in District One, gathered at West Bloomfield High School Sunday.

* * *

Pontiac, Waterford Township and Keego Harbor clubs were hostess groups for the gathering honoring new members. The theme for the meeting was "Honoring the Future," with "Aim High" and "Achieve Your Goals" as the national and state themes.

During the business meeting held prior to dinner, reports were heard from members of the standing committees and the district officers. Mrs. Charles Leaf, chairman of District One, presided.

In addressing the group, Virginia Allen, president of the Michigan Federation of Business and Professional Women's Clubs, directed her remarks to the 56 new members who were later initiated into the organization in a candlelight ceremony.

* * *

The speaker reminded the members that the group was organized at the request of the United States government during World War I.

ABILITY, QUALITY

"As businesswomen we have an obligation to set high standards for young women. Today we have discrimination in attitudes and we are particularly interested in changing the minds of women in their attitudes toward one another in business. They have ability and quality and it must be recognized," the speaker stated.

* * *

Past state presidents who were introduced were Mrs. Ross Boyd, Vemba Dunlap and Mrs. Betty Penzien. Other state officers present were Helen McNamara, Dorothy Rowley and Clara Edmonds.

Mrs. Leaf was re-elected as chairman of the district at the election held during the meeting. Serving with the chairman are Dorothea Seifert, vice chairman; Lelia Wycoff, secretary and treasurer, and Helen McNamara state nominating committee.

Richard McClerck, president of the West Bloomfield School Board, welcomed the group.



Euretta Woody is pictured at her desk at the First National Credit Bureau in the Pontiac State Bank Building. Miss Woody is a member of the National Secretaries Association.

In observance of National Secretaries' Week, The Pontiac Press is featuring several secretaries today. Here is Ula Trevethan at work at the Rochester Gear Works. She is a member of the Oakland County Branch of the National Secretaries' Association.

Mrs. Lomerson Heads TBI Women's Club

Mrs. Sol Lomerson was installed as president of TBI Women's Club at installation ceremonies held Saturday afternoon at the Adah Shelly Library.

Others installed were Mrs. Max Clymer, vice president; Bessie J. Seckulich, recording secretary; Patricia Wagner, corresponding secretary and Evelyn Beeson, treasurer. Each officer was presented a yellow rose as they took their oath of office.

Committees named by Mrs. Lomerson include Mrs. Max Clymer, Mrs. William Kovin and Mrs. Charles Van Trease Jr., program and social; Lorraine Antilla, Joan Geil and Mary Parker, house committee.

Mrs. Donald Beutler, Christine George and Mrs. S. Edward Minard will serve on the membership committee with Mrs. J. F. Coad, Mrs. William Tebeau and Mrs. Ellen Boyd handling history and publicity.

Coming Events

Anna Gordon WCTU will meet with Mrs. Frank Deaver, 228 Cottage St. for a noon box luncheon Wednesday.

West Side Extension Club will meet Wednesday at home of Mrs. Charles Hudson, 44 Liberty St. 11 a.m. Luncheon will be served and the lesson will be on "Foods."

Quick Sewing Circle will meet with Mrs. William Bluth, 134 Cottage St. Wednesday at 2 p.m.

Orange Social Club will meet with Mrs. Thomas Lewis, 71 S. Johnson Ave. Wednesday at 7:30 p.m.

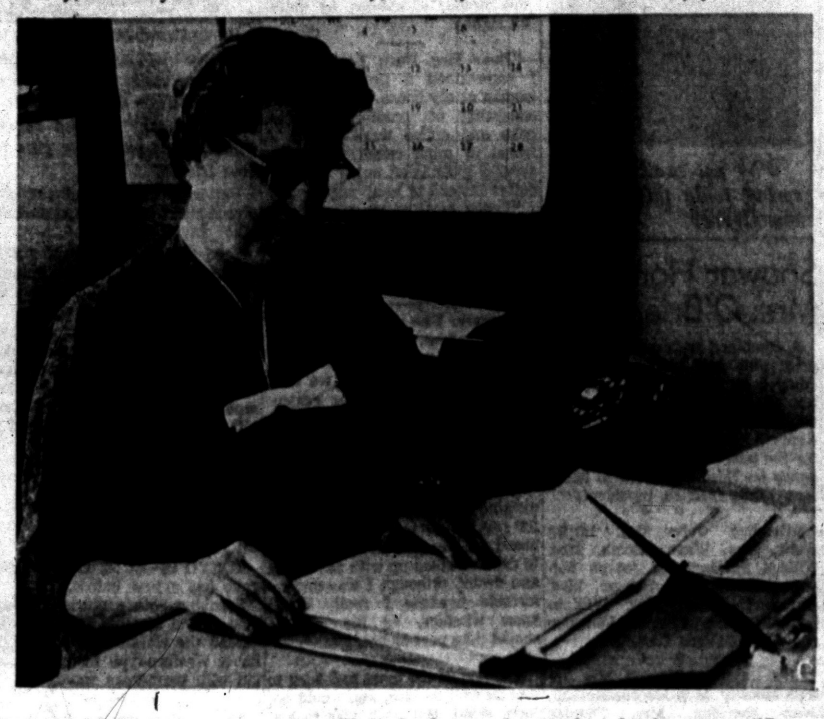

Ola Duncan is a secretary at Walled Lake High School. Scholastic records and scheduling are a familiar part of her work with the school system. "Better Secretaries Mean Better Business" is the motto for National Secretaries' Week.

Women's Section

TUESDAY, APRIL 24, 1956 PAGES 13-15

First Lady of Business Honored

Pontioak Chapter Joins in Program

All over the country secretaries are observing National Secretaries' Week. This week's celebration, which was proclaimed nationally by Secretary of Commerce Sinclair Weeks and locally by Mayor William Donaldson, honors the secretary, first lady of American business, and draws attention to the advantages of a career as a professional secretary.

On hand for the signing of the proclamation declaring April 22-28 as National Secretaries' Week, with Wednesday designated as National Secretaries' Day, were Cassandra Waterman of Niagara Falls, N. Y., president of the National Secretaries' Association (International), the world's largest association for women in one profession, and K. P. Morse, president of the Office Equipment Manufacturers' Institute, co-sponsors of the week.

Miss Waterman announced that the theme for the week is "Better Secretaries Mean Better Business."

National Secretaries' Association is taking an important part in this year's "week" — partly to make management ever more aware of the secretary's contribution and partly to help secretaries improve themselves for their jobs and thereby for industry as a whole.

* * *

Prominent among the association's activities for the week will be Career Day talks. Another feature of the week will be secretarial workshops.

During National Secretaries' Week, through the press, radio and television, the association will continue to keep the public informed of its CPS—Certified Professional Secretary program, which is one of its most important works.

Open to all qualified secretaries, members or non-members of the National Secretaries' Association, the CPS program culminates annually in a 12-hour certifying examination aimed at giving secretaryship professional status.

Each chapter engages in civic and welfare projects, and through these a member can contribute much to her community. There are also educational programs, such as workshops, worked out in local chapters. The last full week in April has been set aside each year to honor all American secretaries.

* * *

Oakland County's own Secretary of the Year, Mrs. William Robinson, is being honored this week. She was chosen for the honor from among those members of the Pontioak Chapter of National Secretaries' Association employed by businesses and professional men throughout Oakland County.

Local chairman of National Secretaries' Week is Morene Frady, and handling publicity is Mrs. Russell Brackett. Pontioak Chapter celebrates National Secretaries Day Wednesday, as it begins its third year of existence, according to Mary Eleanor Lockman, president of the Pontioak chapter.

Today 20 million women are working in the United States. More than a million of them are in the secretarial field.



Her pride can't help showing, when she receives this cosmetic gift for Mother's Day. Resembling a miniature straw basket, it contains three grooming essentials; soap, talc powder and essence.

Roger Kyes Is Honored at Dinner

Gala Event Marks the Presentation of AF Award

The cocktail and dinner party honoring Roger M. Kyes Monday evening was an elaborate affair where beautifully gowned women decked the halls.

Among those attending the event at which Mr. Kyes received the Air Force Exceptional Service Award were Secretary of the Air Force Donald A. Quarles and Mrs. Quarles of Washington, Mr. and Mrs. Harlow H. Curtice of Flint, Mr. and Mrs. Walter O. Briggs Jr., Mr. and Mrs. Lester L. Colbert, Mr. and Mrs. Charles T. Fisher Jr. and Mr. and Mrs. James Nance.

The affair was held at Hotel Statler, Detroit.

* * *

Leaving International Airport, New York City, at noon today on the first lap of a European tour is Mrs. Elmer Pettengill of Clarkston. Mrs. Pettengill will arrive at Lisbon, Portugal, on Wednesday where she will be joined by Mrs. Merritt Hill of Bloomfield Hills.

The two will leave Lisbon for Paris on Sunday and will travel to points of interest in the European countries, visiting Zurich, Innsbruck, Salzburg, Linz, Vienna, Munich, Heidelberg, Luxembourg and Amsterdam.

During their stay in Amsterdam they will visit the tulip fields at Lisse. Following several days' stay at London they will sail aboard the SS New Amsterdam from Southampton on May 30, arriving in New York on June 6.

* * *

During the past week the Continental Congress of the National Society of the Daughters of American Revolution was held in Washington, D. C.

Representing Pontiac's General Richardson Chapter were Mrs. Allan Monroe of Cherokee road, regent; Mrs. George R. Eldred of Watkins Lake, Mrs. E. V. Howlett of James K boulevard and Mrs. E. G. Clark of Silver Lake road.

Mrs. Howlett and Mrs. Clark attended an earlier meeting of the National Society of Daughters of Founders and Patriots of America. Mrs. Clark is president of the Michigan Chapter.

* * *

At a recent gathering of friends and relatives, Mr. and Mrs. George E. Ferguson of St. Petersburg, Fla., were honored on their 50th wedding anniversary. Mr. and Mrs. Ferguson were residents of Hazel street for 35 years before moving to Florida.

Among the family attending the gathering were Mr. and Mrs. Ransom W. Robb of Sashabaw road, brother-in-law and sister of Mrs. Ferguson.

* * *

Mr. and Mrs. Gerald R. Stocks of Tubbs road returned Monday from a weekend trip to Milwaukee, Wis., where they visited his parents, Mr. and Mrs. John C. Stocks.

* * *

While spending the winter at Clearwater Beach, Fla., Mrs. Elmer DeGraff enjoyed a spring vacation visit from her son-in-law and daughter, Mr. and Mrs. Glen Carpenter and family of Whitehall.

Mrs. DeGraff returned to her home on Moreland avenue on Sunday.

* * *

Mr. and Mrs. Don R. MacDonald of Sylvan Lake have returned from several months spent in the south and west. After a sojourn in Florida they drove to the Southwest by way of New Orleans and spent the Easter season at the Grand Canyon.

9-Day Reducing Diet

Overweight Weakens Both Health, Morale

BY JOSEPHINE LOWMAN

Remember the old-fashioned spring tonic which held sway for years? Even if you never took it you probably remember hearing about it—sulphur and molasses!

* * *

Why not make your spring tonic this year a new figure? This is not as superficial as it may sound to you. Overweight is unhealthful. It places a strain on every organ in your body. Reducing when done properly is a health measure as well as a cosmetic procedure.

A new figure is also a splendid spring tonic because of the way it makes you feel, the boost it gives your ego. Getting rid of that roll over the girdle or that pad of fat on the tummy is a morale builder. It will make you feel younger as well as look younger.

You can lose from 5 to 10 pounds in just nine days time if you follow my 9-Day Reducing Diet which is running now in this column. Here are tomorrow's menus.

WEDNESDAY
Breakfast

One-half grapefruit, one thin dry piece of whole wheat toast, black coffee.

Mid-Morning

Glass of skimmed milk or buttermilk.

Luncheon

One poached egg, one thin dry piece of whole wheat toast, one-half cup broccoli, one glass skimmed milk.

Dinner

Two crisp raw carrots, baked fish (medium portion), one-half cup green peas, shredded lettuce salad, lemon dressing, fresh fruit cup (don't eat canned fruit).

* * *

If you would like to have the complete diet in a convenient booklet sent 10 cents and a stamped, self-addressed envelope with your request to Josephine Lowman in care of The Pontiac Press.

Tomorrow: "Though Spring Bursts Forth Gals Needn't Burst Seams."



Why not make your spring tonic this year a new figure?

Man Asks Who Pays Meal Check

Often Encounters Girl Acquaintance at Restaurant

By EMILY POST

The following letter is from a man who tells me: "A young woman whom I take out occasionally in the evening works just around the corner from where I do. Every once in a while I run into her at one of the neighborhood restaurants at lunchtime.

"If she is sitting alone I usually join her. When this happens, should I pick up her lunch check, or would it be proper to let her pay her own. An answer from you will be appreciated."

Answer: Since you did not invite her to lunch, it is not your obligation to pay her check. Best advice to you is don't begin it, because if you do, you can't stop. (If you are very well-to-do this would, of course, be quite all right.)

"Dear Mrs. Post: Last evening I entertained a group of eight women at my house. Refreshments consisting of small sandwiches, cake and coffee were served. A friend of mine criticized me for serving granulated sugar with the coffee instead of lump sugar.

"I was very much surprised at this as I never knew there was a right and wrong kind of sugar to serve. Will you please tell me if she is right about this?"

Answer: I do not consider it at all important, but according to correct custom, square lump sugar is served with hot tea and hot coffee. Powdered or granulated sugar is served with iced tea and iced coffee because it melts more quickly.

"Dear Mrs. Post: The other evening I was at a dinner given for my husband. A toast was proposed to him and everyone stood to drink. I stood up with the others and drank, although I was uncomfortable because I really didn't know whether, as his wife, I should take part or not."

Answer: If the toast had been to you as well as him, you would not have stood. But as it was to him alone, you were correct in standing.

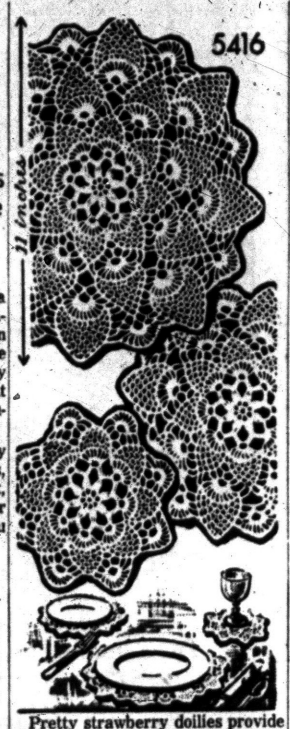

Pretty strawberry doilies provide the perfect topping for your tables! These are easily and quickly crocheted in three sizes—11," 9" and 6½"; and may be used as odd doilies, place settings or gifts for your friends.

Pattern No. 5416 contains crochet directions; material requirements; stitch illustrations.

Send 25c in coins, your name, address and the pattern number to Anne Cabot, Pontiac Press, 372 W. Quincy St., Chicago 6, Ill.

Now available—the colorful 1956 Needlework Album containing dozens of lovely designs from which to choose more patterns in crochet, embroidery and knit—plus three gift patterns, directions printed in book. Only 25c a copy!

Meringue Cookies Are Just Divine

Mrs. Hillman Adds Chocolate and Nuts to Egg Whites

Spring is the season for teas and for lighter refreshments. Mrs. Clare Hillman's Divinity Cookies will find a welcome any time you choose to serve them. And they're so easy to make.

Mrs. Hillman is an active member of the Eastern Star and of a PTA group. One of her three children is married, and the family is eagerly anticipating the arrival soon of the first grandchild.

Mrs. Hillman likes to go deer hunting with her husband.

P. S. She got her deer last fall.

DIVINITY COOKIES
By Mrs. Clare Hillman

2 egg whites, stiffly beaten
⅛ teaspoon salt
⅛ teaspoon cream of tartar
¾ cup granulated sugar
½ teaspoon vanilla
½ cup chopped nuts or coconut
1 package chocolate bits

Add sugar gradually to egg whites, beaten with salt and cream of tartar. Add other ingredients, folding them in gently.

Drop on greased cookie sheet. Bake 20-25 minutes in a 300 degree oven. Makes 30-36 cookies.

Past Presidents of MOMS Plan Wednesday Tea

The Churchill road home of Mrs. L. R. Naugle was the meeting place for members of Zone Eight Past Presidents' Club, MOMS of America, Inc. Mrs. E. K. Vanderlind presided at the recent meeting.

Mrs. Naugle presented the opening prayer of friendship and peace. Announcement was made by Mrs. Malcolm Scantlind of a silver tea to be held at the home of Mrs. Robert Mutter on Cross street Wednesday from 7:30 until 10 p. m.

Members were invited to attend a card party this evening in Clawson, being sponsored by the Clawson MOMS. On May 18 the group is planning a money-making project to be held at Federal Savings and Loan Building. Mrs. Samuel Sprague will serve as general chairman for the event.



In a scene from the annual Dolphin Club Swim show at Pontiac High School are Saida Tuttle and Chris Seldon. The 1956 version of the annual show will be based on the theme "Aqua Myths" featuring scenes from Roman and Greek Mythology. The show will be presented at 8:15 Wednesday through Saturday nights at Pontiac High.

GOP Club of Pontiac Holds Tea

Addresses Given by George Higgins and Sheriff Irons

The West Iroquois road home of Mrs. W. E. C. Huthwaite was the Monday afternoon meeting place of the Pontiac Republican Women's Club. A silver tea preceded the business meeting, at which Mrs. William Kennedy and Mrs. Harry Henderson presided.

* * *

Sheriff Frank Irons and George Higgins spoke to the group. In speaking of "Cleaning Up and Keeping Up," Sheriff Irons remarked that a prisoner that is kept busy gains better morale and becomes a better citizen.

Mr. Higgins, candidate for Congress from the 18th District, past state senator and presently chairman of the Michigan Turnpike Authority, told members of the need for better roads in Michigan.

"Michigan is the automobile state of the world and we must have better highways, regardless of residence or other property being vacated," Mr. Higgins stated. A question and answer period followed the talk.

* * *

Mrs. Frank McGregor reported on the finance campaign that is now in progress and Mrs. Janette Bathum spoke briefly on "Citizenship."

Mrs. Kenneth Nichols, federation president, announced the dessert card party to be held at the Pontiac Federal Savings and Loan Building on May 14. On Monday Mrs. William Kreklow is opening her home on O'Riley street for a breakfast beginning at 6:30 a.m.

Guests at the afternoon meeting were Mrs. Henry McNalley and Mrs. Carl Queck of Rochester, Mrs. Don Bussard, Mrs. Christian Theis, William Kreklow and Clarence Senger. Mrs. Frances Olmstead was welcomed as a new member.

Mrs. Charles Barrett served as chairman of the tea, assisted by Mrs. Maude Place, Mrs. Emma Pelican and Mrs. Joseph Loeb.

J. C. Goffs Honor Daughter, Fiance

At their home on Mount Clemens street Saturday evening Mr. and Mrs. J. C. Goff entertained at a dinner honoring their daughter, Elaine, and Airman 2.C. Ray E. Whitney, whose engagement was announced last week.

Guests were Mr. and Mrs. Ira Whitney, Velma Sue Whitney, Beverly Whitney, Edwin Lapham and Mr. and Mrs. Ronald Corbett.

Ray, the son of Mr. and Mrs. Ira Whitney of Gale road, will return to England Air Base, La., April 29.

Shower Honors Mrs. O'Brien

A combined rush party and surprise pink and blue shower was enjoyed by members of Psi Chapter of Sigma Beta sorority recently. Mrs. William Fox and Mrs. Kenneth Gannon were cohostesses for the party held at the Fox residence on Edgefield drive to honor Mrs. Eddie O'Brien, president.

* * *

Attending were Mrs. Narlin Whitt, Mrs. Wayne Booth, Mrs. Wilfred Smith, Mrs. Joseph McDonagh, Mrs. Ezio Bisogni, Mrs. James DeFlorio, Mrs. William Deuman, Mrs. Charles Fournier and Mrs. DeVere Games.

* * *

Mrs. Raymond Meggitt, Mrs. Joseph Mooney, Mrs. Eugene Russell, Jean Sheridan, Mrs. Thomas Thornberry, Mrs. George Tuson, Mrs. Keith VanKleek and Mrs. Wallace Williams also attended.

Saran-Da-Eia-Nia Group Has Meeting

Mrs. Harvey Mattoon entertained members of the Saran-Da-Eia-Nia at her home on Elizabeth Lake road Thursday evening. Grace McMerney, a charter member, was welcomed back into the club.

Announcement was made of a tea to be held in the near future at the home of Mrs. Guy Colman, president. The tea will be an occasion for all club members to complete and sign the charter.

The May meeting will be held at the home of Mrs. Elwin Hale.

Elected at Banquet

Peggy Bender was elected president of the Ladies All-Star League at the recent bowling banquet. Shirley Pointer is vice president, Eva Miller, secretary and treasurer, and Naomi Wood, sergeant-at-arms. The banquet was held at Old Mill Tavern.

Empress Adopts Western Hairdo

TOKYO (AP)—At 54, Empress Nagako has a new hairdo.

Breaking with centuries of Japanese royal tradition, she has discarded the classic long hair style for a Western-type medium short cut with permanent wave.

* * *

The empress made her first public appearance in the new coiffure last night at a benefit concert by the Vienna Philharmonic Orchestra.

* * *

"I like to have my hair short, just like any girl. This way I can wear my hat more easily and I find it more healthy and refreshing," a Tokyo newspaper quoted her as saying.

Lakelanders Hold Meeting at Library

A meeting of the Lakelanders was held Sunday afternoon in the Baxter Room at Adah Shelly Library. Guests of honor were Jeanette Church and Ernest Morris, members who will be married May 12 at First Methodist Church.

Members held a scavenger hunt in the afternoon and met in the evening to welcome new members and make plans to attend a square dance Saturday. The group will meet at the library at 8 p. m. Saturday to proceed to the dance in a group.



MR. and MRS. JOHN R. TAYLOR

Mr. and Mrs. John R. Taylor, former Pontiac residents, now of Fort Ogden, Fla., celebrated their 50th wedding anniversary April 14. They were honored at a reception given by their sons April 15 in Central Methodist Church. Their sons are Laurence of Hillsdale, Clark, Lowell and Ralph of Detroit. The Taylors during their residence here were active in the Central Methodist Church and Mr. Taylor worked as a Boy Scout leader and as a member of the Real Estate Board.

National Board Member of YWCA to Visit Pontiac

Mrs. Robert W. Claytor of Grand Rapids, member of the National Board of YWCA, will be in Pontiac Wednesday to address the Neighborhood Conference of YWCAs.

* * *

Mrs. Claytor, who served as vice president of the National Board of the YWCA from May 1952 to April 1955, has long been active in YWCA work. She became a member of the YW National Board in 1945 and is now on the Community Division, program and budget apportionment committees.

From 1940 to 1944 she was on the YWCA headquarters staff in New York City and, as a member of its National Community Division, advised local associations on interracial education, with special emphasis on public affairs as they relate to the Negro.

She was a National Board delegate to the World YWCA Council meetings in Hangchow, China, in 1947 and in Beirut, Lebanon, in 1951.

* * *

A graduate of the University of Minnesota, she is a member of the League of Women Voters, the National Association for the Advancement of Colored People, the Urban League and AAUW.

She is a board member of several organizations in Grand Rapids, including the Community Health Service, Family Service Association and Council of Social Agencies, as well as the Grand Rapids YWCA, which she has served as president.

She is also a member of the board of the United Health and Welfare Fund of Michigan.

Brinkers Mark Silver Wedding

Mr. and Mrs. Charlie Woody of Joslyn avenue entertained at an open house for Mrs. Woody's parents, Mr. and Mrs. Warren Brinker of South Shirley avenue, on their 25th wedding anniversary Sunday afternoon.

* * *

Among those attending were Mr. and Mrs. Garland Woody, Mr. and Mrs. Robert Brinker, Warren Brinker, Caroline Brinker, Mr. and Mrs. George Brinker, Mr. and Mrs. Thomas Nellis and Mr. and Mrs. Arol Linscott.

* * *

Mr. and Mrs. Glenn Linscott, Mr. and Mrs. Harry Collier, Mrs. Harry Price, Janice Price, Patricia Peterson, Gloria Peterson, Mrs. Rose Tiers, Mr. and Mrs. Larry McLeod and Mr. and Mrs. Edward Balkwell were others.



8309
12-42

Just as nice for hostessing as kitchen duties—clever little tie-on aprons that require a minimum of colorful fabric.

No. 8309 is in sizes 12, 14, 16, 18, 20; 40, 42. Size 14, top apron, 1⅛ yards of 35-inch; ⅜ yard contrast, center, 1 yard; lower apron, 1 yard of 35-inch; ½ yard contrast.

For this pattern, send 35c in coins, your name, address, size desired, and the pattern number to Sue Burnett, Pontiac Press, 372 W. Quincy St., Chicago 6, Ill.

Send 25c today for your copy of the spring and summer '56 edition of our complete pattern magazine Basic Fashion. It's filled with smart, easy to sew designs, special features.

MARY KING SALON



ORA OBRECHT
Specializing Hair Styling and Permanents
Complete Beauty Service
152 N. Perry FE 2-3053

"I never saw anything like it!"



"Wisk-it's wonderful!"*
*1 DAY TO WISK DAY!

SHOWER CURTAINS OF DISTINCTION
PLAINS or PRINTS



NEW BEAUTY FOR THE BATH WITH Ames SHOWER CURTAINS OF CELANESE* ACETATE

shower curtain $5.00 UP window curtain $5.00 UP

It's easy to put new beauty in the bath with these handsome Ames shower and matching window curtains of glowing Celanese acetate taffeta. Here are curtains easy to care for . . . they wash easily, dry quickly, are water repellent and resistant to mildew. Thanks to Celanese acetate the beauty fiber, they hang beautifully, and look and stay wonderfully fresh. Colors:

CONVENIENT TERMS
1666 S. TELEGRAPH
South of Orchard Lake Road
Phone FE 4-0516
OPEN MONDAY and FRIDAY 'til 9 P. M.
PLENTY OF FREE PARKING
MOLLS
Fine Draperies and Floor Coverings Since 1941



See For Yourself
Why Custom-made Furniture Is Better—
Costs Less....
Stop at Elliott's Conveniently located showroom at 5400 Dixie Hwy.
"Custom Furniture and Upholstery . . . A 30 Year Family Tradition, at
Elliott's
Plant and Showroom
5390-5400 Dixie Hwy.
Waterford, Mich.
OR 3-1225

YOU CAN EARN
A GOOD STARTING SALARY
. . . WITH OPPORTUNITY FOR ADVANCEMENT
WITH
SHORTHAND
AND
Secretarial Training
A new class in Speedwriting Shorthand is being organized this week. A beginners' class in Greg Shorthand is being planned for MONDAY, MAY 7, in Day and Evening School. MAKE YOUR FUTURE SECURE by enrolling for one of these courses.
The Business Institute
7 W. Lawrence St. PONTIAC Phone FE 2-3551
Write, Phone, or Return This Ad for Information
Name Address
VETERAN APPROVED

"I never saw anything like it!"



"Wisk-it's wonderful!"*
*1 DAY TO WISK DAY!

Pontiac Symphony Will Present Final Concert of Season Wednesday



JOAN ELLEN McLEOD

Mr. and Mrs. Gordon M. McLeod of Old Orchard drive announce the engagement of their daughter, Joan Ellen, to Robert Allen Hutton Jr., son of Mr. and Mrs. Robert A. Hutton of Romeo. Joan attended Central Michigan College where Robert will be graduated in June. A late summer wedding is planned.

Bethany Baptist Women Name Leaders for Year

Mrs. Emil Kontz of the First for luncheon and meeting. Mrs. the speaker at the recent meeting of the Women's Society of Bethany Baptist Church. Mrs. Forrest Brown presided at the meeting.

Mrs. Edward Lewis will serve as president for the coming year. Others to serve with her are Mrs. Frank Marsh, first vice president; Mrs. Earl Eddy, second vice president; Mrs. Robert Sutton, secretary, and Mrs. James Amburn, treasurer.

The groups of the society announced their new membership lists and told where each group will hold its first meeting. A gift was presented to Mrs. Brown, retiring president, in appreciation of her services. Members of the Dorcas Group served the luncheon.

Group meetings were held during the week.

Dorcas

Mrs. Turris McCully opened her home on St. Joseph street to members of the Dorcas Group for a luncheon meeting. Mrs. Lee Bourne presented devotions taken from the 37th Psalm.

Mrs. George Lang was elected group leader, with Mrs. Bourne as secretary; Mrs. Russell Kneale, treasurer; Mrs. Hardy Fair, White Cross; Mrs. Harvey Little, gift chairman, and Mrs. McCully, hospitality. The group voted to continue its money-making project.

Esther

Mrs. Alfred Coles was elected chairman of Esther Group which met at the home of Mrs. Earl Eddy on Liberty street. Mrs. William Criger and Mrs. Walter Willson assisted the hostess. Mrs. Willson presented devotions taken from Corinthians.

Projects for the coming year were discussed and the group made plans to serve the women of the Christian Church on June 12.

Martha

The Martha Group met at the home of Mrs. Fred Haushalter on Scott Lake road and elected Mrs. Omer Lewis group leader for the year. Mrs. Harvey Sandberg was cohostess.

"Service as a Christian Woman" was the theme of devotions given by Mrs. Aden Thornton.

Naomi

Members of the Naomi Group gathered at the home of Mrs. James Crew on Seminole avenue for luncheon and meeting. Mrs. Hardy Fair used the Scripture Deuteronomy 32 as the topic for devotions.

Mrs. George Cameron and Mrs. Ray Sherman will serve on the ways and means committee; Mrs. Harry Buehring will have charge of programs and Mrs. Grover McVean will serve as secretary for the year.

Ruth

A cooperative supper was held in the church parlors by members of the Ruth Group, with Mrs. Joseph Cox and Mrs. Quentin Kennedy serving as cohostesses. Devotions were given by Mrs. Fenton Hamilton who used as her subject, "The Importance of Being Disturbed."

Mrs. Cox was introduced as the new group leader for the year. A gift was presented to Mrs. William Shirley, retiring leader.

"I never saw anything like it!"



"Wisk -it's wonderful!"*

*1 DAY TO WISK DAY!

Mrs. Sadie Patten Attends Workshop

Mrs. Sadie Patten of Augusta avenue attended the Third District workshop of WCTU Thursday at Hillsdale College. Mrs. Patten presided at the study hour.

The sessions were entitled "What WCTU Is and Does" and "Christian Citizenship."

Thursday evening, Mrs. Patten journeyed to Royal Oak to attend the Royal Oak YTC banquet. The newly formed council was named the Sadie Patten Council. Joe Lopez, formerly of Pontiac, led the community singing.

Returns Home

Jay Wilson of East South boulevard has returned to his home following surgery at St. Joseph Mercy Hospital.

Event Slated at Lincoln Junior High

Performance Will Feature Conductor Di Blasi

The Pontiac Symphony Orchestra, organized in February 1953, will present the final performance of the season Wednesday at Lincoln Junior High School. The concert, scheduled for 8 p.m., will feature Francesco DiBlasi, conductor and trumpetist.

* * *

Mr. DiBlasi has guided the symphony since its beginning three years ago. Dale Harris, director of instrumental music for Pontiac public schools, said in 1953, "We hope to make this orchestra a place where musicians can employ their art, and a means of outstanding cultural entertainment for the entire city, as well."

Now, three years later, still under the able directorship of Mr. DiBlasi, the symphony has fulfilled Mr. Harris' hopes, particularly in the respect that the orchestra will continue to promote and provide cultural entertainment for the city of Pontiac.

Wednesday night's program includes:

Overture Midsummer Night's Dream ..... Mendelssohn
Symphony No. 38 (Prague) ..... Mozart
Adagio ..... Allegro
Andante Finale ..... Presto
Intermission
Concerto for Trumpet, Piano and Strings ..... Saint Saens
Preambule ..... Piu Allegro
Minuet
Intermede
Gavotte ...et final
Francesco DiBlasi—trumpet
Norman Clifford—piano
Laforsa del Destina ..... Verdi

Mr. DiBlasi, also a member of the Detroit Symphony Orchestra, will sail for Rome in May to audition as conductor with the famous St. Cecilia Orchestra. To audition, he must be prepared to conduct 18 major symphonies.

* * *

The Pontiac Symphony, organized on a subscription basis, is now in its fourth season, a sellout. Its foundation has been laid and its growth means opportunities for many to express their talents in orchestral music.

Valuable experiences are gained by young students playing with more seasoned artists.

Following the concert, coffee will be served to guests to afford an opportunity for them to meet Dr. DiBlasi and members of the symphony.

Alumnae of Mercy to Hold Family Day

Mercy College's Alumnae Family Day will be held on Sunday in the Mercy Social Hall. The annual event is designed to bring graduates and their families together for a friendly reunion where old acquaintances can be renewed.

This year the family will go to the "circus" in the Social Hall. Mrs. Paul Delozier, chairman of the program, and her assistants have transformed the hall into a "big top" with clowns, balloons, pink lemonade and all.



JEAN DUNLOP

The engagement of Jean Dunlop to Robert Lyle Cummins is announced by her parents, Mr. and Mrs. David J. Dunlop of Cherokee road. Robert, a graduate of the University of Washington, is the son of Mrs. Violet Carr of Seattle, Wash. The wedding will be solemnized May 26 in Los Angeles.



American-made shoes take a step in the direction of Italian design in this open-toed sandal. Cool, comfortable and sturdily fashioned of grain leather, the sandals were among the items shown at Esquire's 1956 National Fashion Forum in New York.

Oily Scalp Can Also Cause Problem of Dandruff Hair

Many mature women who keep a close watch on the progressive drying of their skins and hair also notice the beginnings of dandruff, which they may never have had before. They automatically assume that this is also an indication of drying.

Quite the reverse is true. Dandruff is the consequence of an oily scalp, however dry the rest of the skin may be. These same women attempt to cure what they feel is a "dry" difficulty with various oily shampoos and treatments.

This may seem to work for a while. What it is actually doing is pasting down the dandruff rather than removing it. When the effectiveness of the oil passes the dandruff flakes up again.

There are many shampoos designed for those with skin and scalp trouble. There are also many medications, available on prescription from a doctor, that treat dandruff. Finding the right one is a matter of trial and error since your skin may be quite different from your neighbor's.

If dandruff is getting to be a really serious problem with a mature woman, she should certainly see a doctor and get him to prescribe something potent. Many of the allergy-treating drugs, in ointment form, have been found to work wonders on dandruff.

Super-fatted soaps, nonalkaline soaps, cleansing cakes that contain no soap at all—many of these are available from the druggist's drawer.

Keep trying. But don't, under any circumstances, treat dandruff as a dry skin problem.

Sunset Club Holds Dedication of Flag

Sunset Club, sponsored by the Pontiac Parks and Recreation Department, dedicated its new American Flag at the recent meeting at Wilson School. The Flag was presented to the club by Mr. and Mrs. Charles Little, charter members.

Mrs. Little spoke on the history of the American Flag and gave a short account of the founding of the club. Members repeated the Pledge to the Flag and sang several songs. Mrs. Andre Govan was a guest. The next meeting will be at Wilson School May 3.

Pair Speaks Vows in Florida Church

At a ceremony performed in the parsonage of the Fort Lauderdale Congregational Church in Fort Lauderdale, Fla., on April 16, Mrs. Victoria Parry Gaff of Lotus Lake aond George A. Vincett of Bloomfield Hills and Fort Lauderdale were united in marriage.

The newlyweds are honeymooning in Florida and in May will return to Michigan

CURTAINS

Panels • Ruffles

All materials washed and finished on latest type equipment.



Just a Few Steps from Tel-Huron

AUTOMAT LAUNDRY

25 North Telegraph Road FE 5-6804

Art-Wave Beauty Shop

141 Auburn Ave. FE 4-5843

LOVELY COLD WAVE . . .

New Soft Rose Wave $12.50 and $15.00

Others from $7.50

Beauticians: Lorraine Farmiloe and Ruth Roberts
Grace Lacey, Owner

NO APPOINTMENT NECESSARY

Spring cleaning

GIVE YOUR SPRING CLOTHES THE AIR OF SPRING WITH

TOP QUALITY CLEANING

Prompt Pickup and Delivery
We Give Gold Bell Gift Stamps

STAR CLEANERS

294 E. Pike St.
4100 E. Walton

FE 2-0661

A New Hair-Do by Our Virginia Farrel Trained Hair Stylists is the Best Spring Tonic for You.

ROWENA'S

DOWNTOWN BEAUTY SHOP
82½ N. SAGINAW
Over Neumode's
FE 2-9382

NORTHSIDE BEAUTY SHOP
1216 BALDWIN
Corner Columbia
FE 5-8235

LANOLIN ENRICHED

PERMANENT

COLD WAVE

$5 - $8.50 - $10

"You'll Look Lovlier Than Ever"

HAIR STYLING & CUTTING by OSCAR

PARISIAN BEAUTY SHOP

7 WEST LAWRENCE
(Over Old Profs' Book Store)



No Appointment Necessary

FE 2-4959

now do it yourself

clean your own

rugs

Only $6.00 rental charge per 24 hours!

Plus Cost of Liquid Shampoo

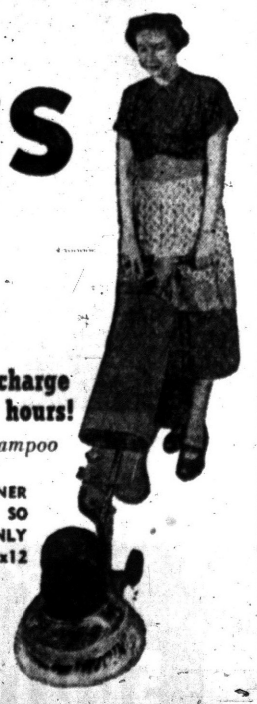

AMAZING NEW RUG CLEANER CLEANS RUGS AND CARPETS SO FAST AND EASY IT TAKES ONLY 1 HOUR TO CLEAN AVERAGE 9x12 RUGS. Even MOTHPROOFS at the same time.

Makes rugs and carpets as fresh and clean as the day you got them. EASY TO USE!

Open Sun. 9 to 1 FAY Open Sun. 9 to 1

HARDWARE and SPORTING GOODS

906 W. Huron St. Phone FE 5-8389

A

Your Cotton Jerry Gilden



Floral print that gives the silk look to cotton. Appliqued flowers, rhinestone-centered, trim the wide scoop neck . . . Tones of pink, blue or yellow on white. Sizes 8-20.

$12.95

One of a new group of JERRY GILDEN COTTONS

Priced from

10.95 to 17.95

PARK FREE REAR of STORE

Alvin's

TELEGRAPH at HURON

Mon., Tues., Wed.—10 to 6, Thurs., Fri., Sat.—10 to 9, Sunday 2 to 5

At WARDS ...48 South Saginaw Street, Pontiac...

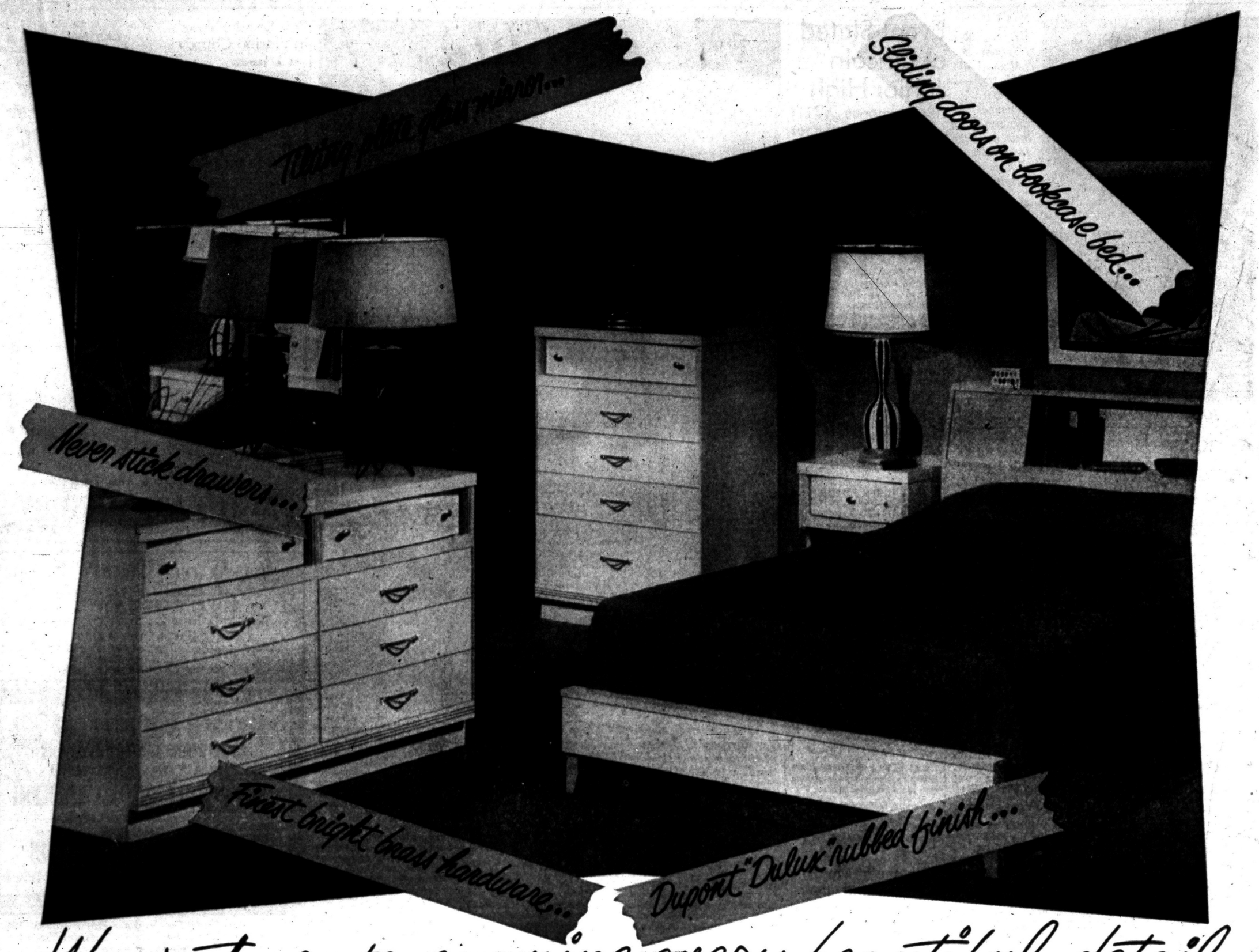

We want you to examine every beautiful detail and then visualize them in your bedroom

LUXURY DETAILING you would only expect to find in far more expensive furniture . . . choice woods, quality construction, master craftsmanship and infinite detail go into every Bassett bedroom suite. We want you to examine every individual piece closely to really appreciate the true quality of these distinctive bedroom suites . . . then stand back and visualize, if you will, this superb suite in your own home. Notice the graceful lines of its design and the gleaming beauty of the highly polished du Pont "Dulux" finish. See the enchanting grace and charm reflected in the crystal clear, tilt-back Pittsburgh plate glass mirror. You are sure to agree, for comfort, beauty and utility, it's Bassett for the finest in bedroom furniture . . . Bassett, America's largest exclusive bedroom furniture manufacturer.

BASSETT FURNITURE INDUSTRIES, INC. — PIONEERS IN FURNITURE FOR THE NATION

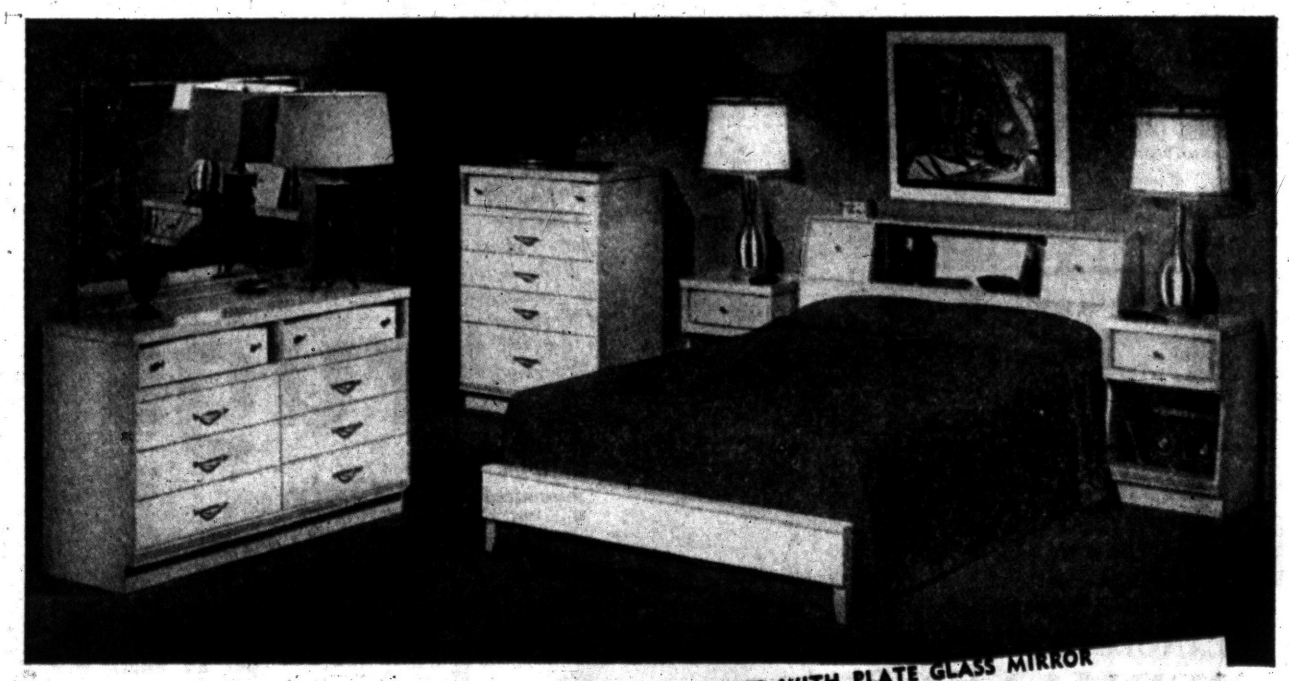

- LARGE DOUBLE DRESSER WITH PLATE GLASS MIRROR
- LARGE ROOMY CHEST
- BOOKCASE BED

All 3 Pieces **$199.00** this week only...

WARD'S Give Holden's Red Stamps
DOUBLE STAMPS Monday Evenings 6 P. M. to 9 P. M.

WARD'S HOME OUTFITTING COMPANY 48 SOUTH SAGINAW

Ask About the **WARD-WAY CREDIT PLAN:**

- No Interest!
- No Carrying Charge!
- No Payment If Sick or Out of Work!

THE PONTIAC PRESS

TUESDAY, APRIL 24, 1956 PONTIAC, MICHIGAN, SEVENTEEN

Expansion Aims Keynote Military Reserve Week

Mayor William W. Donaldson has proclaimed the week of April 22-28 as Military Reserve Week in Pontiac with the tradition of devoting one week of each year in special homage to U. S. military reserve forces.

The five Reserve units in the Pontiac area have gone from five men to 203 in nine years and are striving to further increase that total during the observance which is currently being celebrated throughout the country.

Chief aim, according to Maj. Edward Godalusin, Fifth Army adviser, is to fill the 37 vacancies among the groups currently in the command.

They include the 703rd Tank Battalion, Hdq. & Hdq. Detachment, 307th Ordnance Battalion, the 401st Army Postal unit, and a Field Artillery Battalion now in the process of activation.

Area Reserves have a great deal to look forward to if current plans for the construction of a large, new Reserve Training Center can be completed, Major Godalusin said this week.

The planned training center would be built on five acres of land on Orchard Lake road. If land-lease approval is given by the city, reserve officials hope to have bids out by fall in order that the building can go up within nine months.

Four units would make use of the structure and several new vacancies would be created with the activation of the field artillery.

Major Godalusin said the Reserves would maintain full-time operation of the center and utilize it three nights a week for meetings. He added that other programs could be held and that there was a possibility of making it available for community use.

If built on the regular Reserve pattern, the structure would have a drill hall, indoor range, assembly room, class rooms, office space, a day room, locker rooms, and a kitchen.

Such a change would be the fourth different location used by reserves here. The group started in 1947 with five officers meeting regularly at Pontiac High School.

Classroom instruction and training films are featured at present weekly meetings at the 37 West Lawrence site which is made up of a small assembly room, three class rooms, an officer's room, and basement. Supply rooms and lockers are in the basement.

Army Reserves hold two-hour meetings and require each member to take two weeks field training each summer at Camp McCoy, Wisconsin. The program is under the jurisdiction of the Michigan Military District.

The 703rd is the oldest of the local units with 130 men, while the Postal Unit started meeting in January and has since added 12 men.

The busy major is optimistic over the future of Pontiac units with all growing rapidly and the hope of having a brand new building to train in.

* * *

His comment on the now-forming Field Artillery group seems indicative of his hopes for all concerned. "I have a feeling it will really go places, he said.



Pontiac Press Photo

INSPECTION ARMS — In observance of "Military Reserve Week" in Michigan, members of the local reserve unit of the USAR Training Center, the 703rd Tank Battalion, are put through their paces in an inspection of the .45 caliber sub-machine gun by M/Sgt. Bernell E. Vollmar (left). Shown standing ready for their weapon inspection are: (left to right) Sgt.1.C. Earl V. Johns, Pvt. Charles G. Kamachos, Pfc. Richard N. Lundgren, and Pfc. Robert H. White. The inspection was held last night as part of the unit's regular weekly meeting at the Training Center.



Pontiac Press Photo

READY TO GO—Three members of the 703rd Tank Battalion of the USAR Training Center located here, last night finished installing a new series radio in the unit's jeep. The work was part of activities carried on in observance of "Military Reserve Week" in the state. Shown above left to right preparing the radio for operation are: Pfc. Robert J. Conklin, Sgt. Charles Boberg, and Cpl. Arthur H. McQuinn. All are members of the Headquarters company of the battalion except Boberg who is a member of Company "A" of the 703rd.

The Helpless Female Is Becoming Passe'

Mom Emerges as Family 'Fixer'

By JANICE HAYHOW

There's no question about it. Pontiac women have joined the do-it-yourself craze with a flourish. Hammer in hand, milady now waltzes through the toughest building or repairing job in utter serenity.

Where the age-old male task of straight painting is concerned, the female counterpart takes brush in hand and with a flip of the wrist makes exciting little curlicues that add the touch of an expert.

The time-honored flock of helpless women slumps further into oblivion and most everyone is saying, "Good riddance!"

Woman's realm in home creativeness has long been sewing curtains, washing walls, occasionally painting a chair and working in the garden. But now she slaps on wallpaper, casually builds an end table or two, reupholsters the sofa and holds down a full time job on the side.

When the faucet leaks these days, no more running to hubby with pleas and threats to "come right now and fix this or I won't be able to get a thing done!" Nope! Our 1956 housewife is already prepared. She shrugs a cool shoulder, removes the faucet head, and puts the new washer firmly in place while hubby shakes his head in amazement.

Women are invading man's most sacred and exclusive retreat . . . his workshop . . . and reports say the men are holding up remarkably well.

Ben Ronan of Simms Brothers in Pontiac says it isn't at all unusual for a woman to buy washers for a faucet and order them by the right size. She often reveals that she intends to put them on, he said.

He added that women often come in and ask how to do such things as install accordion doors or put together some gadget because they're planning to "do-it-themselves."

"Wiring has stayed pretty much a man's job, I think," Ronan continued. "Women seem a little afraid to tackle that job yet."

Mrs. Ann Nacarto of Brown Brothers said that manufacturers are making it easier for women to do the work themselves. New wallpaper, pre-pasted and pre - trimmed, makes hanging it a cinch, she said.

With all the new products on the market women's cleaning jobs go down, too, she continued. Plastic coating for wallpaper is just one thing that makes cleaning so much easier.

Robert Reynnells of F. J. Poole Lumber and Building Supply, agreed that women are becoming handier. They are the biggest purchasers of floor tile, wall coverings plus the new rigid decorative wall board, Reynnells said.

One big factor responsible for this, he continued, is the instruction given by manufacturers for their products. Now instructions are not only visual (illustrated on a sheet of paper), but manufacturers are distributing 78 rpm records to give full audio instructions to do-it-yourselfers.

Women don't buy lumber too frequently, Reynnells said. "Occasionally they come in with a picture and instructions they've found on how to build an end table or some other construction work and then buy the pieces of lumber to build it."

One of women's favorite working materials is peg board, he said. "It's not only easy to work with, but very versatile."

Louis Scheffler, manager of the Do-It-Yourself Mart, says they make it easy for women to do their own work. They furnish instructions for everything. Women are top tile buyers, too, he said.

And what does the "fairer sex" think of these new found skills formerly claimed only by the male faction?

Well, not too much. There just isn't time to sit back and gloat about accomplishments. What with running a home, building, remodeling, repairing, painting, getting the kids off to school and sometimes holding down a full time job to boot, our Pontiac housewives, can't spare the time for a little well-deserved boasting.



AP Wirephoto

"DO-IT-YOURSELF" CAN BE FUN — Rickey Hicks, 3, of Flint, shows one good reason why his parents call him the "little clipper." Rickey ferreted out the electric hair clippers from a cupboard and went to work on his brother, Michael, 2, with obvious results. Then he turned the clippers on himself but was not quite so thorough. Mother figures both heads would have to be shaved and given a fresh start.

Truman to Act Only in Deadlock

Denies Dem Candidacy but Promises Fireworks for Republicans

KANSAS CITY (AP)—Former President Truman says he will not take a hand in the selection of the 1956 Democratic nominee for president unless a deadlock appears inevitable.

He declared in an interview yesterday:

"If it should develop that a decision can't be reached any other way, I'll do all I can to help should I be called on."

PIVOTAL ROLE

The former President well knows the pivotal role he might be called upon to play if there is a deadlock. It has guided his refusal to make a personal choice this early.

Truman shrugs off any suggestion he run against President Eisenhower in November, he said.

"If I were younger, I might consider it," he said. "But no one has ever been elected to the presidency after reaching 65 and lived to serve out his term."

Truman will be 72 May 8. President Eisenhower was 65 last Oct. 14.

"I'm saving my fireworks for the Republicans," Truman said. "We can win if we make a fighting campaign.

"The Republicans will have all the money, but the issues will be all in our favor.

"The Republicans boast of peace and prosperity. But where is the real peace in a world where little wars could develop into big ones? And where is your prosperity if little business and the farmer don't share it? And how long can it last if they don't?"

Dog and Pigeon Best of Buddies; Irate Peck Only Rift in Friendship

BY CHARLES W. ABAIR

Among unique combinations of family pets to be found in the Pontiac area is a pigeon-dog team owned by 13-year-old Nora Bailey, of 500 Raeburn St.

The daughter of Mr. and Mrs. Lloyd Bailey sees nothing unusual about having a pigeon and dog together since she has had them around for two years now and has watched their strong friendship blossom.

"Biscuit" and "Squeekie," nicknames of the dog and bird, respectively, have become constant companions since the pigeon entered the Bailey household and now even eat their meals from the very same plate.

The beginning of the union goes back to 1954. Biscuit had been the family pet for two years when the young pigeon landed in the Bailey yard while learning to fly.

The bird soon became a regular member of the family and drew its nickname from the little noise it makes when walking around.

Biscuit is a small, white and black four-year-old of mixed breeds while Nora estimates her pigeon is a little over two years old.

Both pets have been brought up on oats and the pigeon still thrives on this food. But the dog has come to prefer meat off bones. "Anything my dog eats, my pigeon will eat," said Nora and she cited one incident of a quarrel between the pair as a good example.

On this occasion, Biscuit was chewing on a bone when Squeekie tried to get some of the meat, resulting in the dog biting the pigeon under the eyes. "We doctored her and the eye healed," the girl remarked. It was one of the few times the pets have tangled.

Normally the dog looks after the bird chasing other dogs and cats away from the Bailey yard. They often play together and Squeekie follows Biscuit to the park to roam there.

A little jealousy reigns between the pets at times, according to the proud owner. She related how her mother recently picked up the pigeon and the dog started acting up.

It was the other way around on Easter Sunday when Mr. Bailey took Biscuit for a walk to nearby Murphy Park and the pigeon flew all the way over and back "to see what was going on."

Her father, who works nights, usually cares for the pair while Nora is attending Eastern Junior High. She takes over after returning from classes.

The pets spend most of the day in the yard although the pigeon often flies to nearby lawns for food. Squeekie is kept in a bird cage at night and Biscuit has a dog house.

Young Miss Bailey says the pigeon has never flown away to stay for any length of time. "She sometimes goes to the next street but always comes back," explained Nora. The dog was hit by a car once but not hurt seriously.

Both pets answer to their names and will usually go to a member of the family when called. The pigeon, however, shies away from strangers. Nora has taught Biscuit to do some tricks but says of Squeekie: "She just walks around looking for things to eat."

One of the pigeon's favorite habits is to stand on the dog's back when it is sleeping or lying down. "When the dog's ears wiggle, the bird pecks them," said the girl. The pets are very popular with Nora friends.

Which of the two do Nora and her parents like best? "We try not to favor either because we love them both the same," she answered in conclusion.



Pontiac Press Photo

CHOW TIME — A pigeon and dog eat from the same plate when it's meal time at the Lloyd Bailey home, 500 Raeburn St. This picture shows 13-year-old Nora Bailey dishing out dog food to her pets with Squeekie the pigeon getting an early start. Biscuit stands behind hoping there will be some left for him.

Ever Wonder . . .

What became of **Russell D. Oliver?** Remembered as one of the most **outstanding athletes** in local history, Oliver is in his 20th year as head coach of football, basketball and baseball at Culver Military Academy where he holds the rank of major. Still one of the top golfers in the South Bend area, he gained a place with the sports immortals at the University of Michigan years ago when he became one of the few athletes in the school's history to win nine letters. Earlier, he had achieved fame as a prep star at Pontiac High School and Culver.

* * *

What happened to **George E. Bean?** The former **Pontiac city manager** is presently serving in the same capacity at Peoria, Ill., where he has handled city affairs since the community adopted the manager form of government in 1953. Bean left Pontiac in 1950 to become city manager of Grand Rapids, a post he held until resigning to accept his present position. Interviewed by telephone recently, Bean referred to Peoria's formative stage of city manager control and commented: "Pontiac is to be envied in light of its continuous planning and stabilized program of government."

* * *

What **John Thors Jr.** does now? Twenty-five years as **principal at Pontiac High School** have made the popular educator an eminently successful student counselor at Royal Oak High School where he serves on the staff of his onetime assistant, Superintendent J. C. Covert. He left his Pontiac position last year after reaching the compulsory retirement age of 65, although he and Mrs. Thors still live at 21 Thorpe St. Former co-workers on the Royal Oak staff include L. L. Smith who heads the school's trade and industrial program, and Everett Russell, Board of Education representative in the school building program.

Toronto Child Saved by Indian Blood Gift

TORONTO (AP) — For the second time in a year a gift of blood from a part-Indian mother living in the foothills of the Rocky Mountains has meant life to a child thousands of miles away.

The drama in which the life-giving donation was rushed across Canada by plane began within hours of the infant boy's birth Friday in Oshawa General Hospital.

Doctors noticed the baby was developing a jaundice condition. Tests confirmed one of the rarest combinations of blood factors—the RH deletion—known. Twenty-three members of an Alberta family are the only source of such blood known to the Red Cross.

A telephone call to Edmonton sent a Red Cross doctor 150 miles by car to the home of Mrs. Clara L'Hirondelle at Marlboro. The blood was put aboard a trans-Canada Air Lines plane and arrived in Toronto Sunday.

Sentence City Youth

Donald Brooks, 17, of 374 Oakman Ave., who pleaded guilty April 9 to stealing and abandoning a car April 2, was sentenced yesterday to two years' probation and payment of $100 court costs by Oakland County Circuit Judge Frank L. Doty.

Veteran Pension Bills Contradict Bradley's Advice

WASHINGTON (AP) — A House Committee prepared to act today on bills to broaden veterans pensions — just two days after a presidential commission recommended they be scaled down.

* * *

Up for Veterans Committee action at a closed session today were scores of pension and compensation bills. Among them were far-reaching proposals, by major veterans groups, which ran counter to proposals of the commission headed by retired Gen. Omar N. Bradley.

Congressional reaction was split in the wake of Bradley's testimony to the Committee yesterday on the commission's conclusions, made public Sunday after a year-long study.

Among some 70 proposals that would greatly change veterans benefits, the commission said non-service-connected pensions should be gradually done away with as Social Security payments increase.

A major bill before the Committee is sponsored by the American Legion.

Driver Lacking License Gets Chased by Police

DETROIT (INS) — Police today captured a motorist whose driver's license had been revoked after a frantic chase through downtown Detroit during the morning rush hour.

Officers fired three shots at the automobile of James Robert Doyle, 25, of Detroit, before he was finally stopped at Baubien and Franklin. He had made an improper turn.

The chase centered around the old city hall shortly after 8 a. m.

Doyle, whose driver's license heading for their jobs.

when thousands were on the streets was revoked last September by Traffic Judge George T. Murphy, was finally stopped near the Detroit River when his car was forced to the curb.

Resident of Rochester Admits Store Breakin

Charged with breaking into a grocery store on Duck Lake Road April 3, Dicky Lee Desotell, 3855 Mildred Ave., Rochester, pleaded guilty at his arraignment yesterday in Oakland County Circuit Court.

Judge Frank L. Doty will sentence Desotell May 7. He continued bond of $1,000.

Wisconsin Boy Takes All Wedding Pictures

By EARL WILSON

MONTE CARLO — A steak-and-apple pie boy from Sturgeon Bay, Wis., came to this tiny monarchy to take the official wedding pictures of Grace Kelly and her Prince for the whole world.

"Over at the palace," said Howell P. Conant, 38, the handsome glamour photog whom Grace brought with her, "we had a color lab set up in a big bathroom adjacent to the Prince's apartment . . ." (This was before the Big Day, of course).

"We brought over three wardrobe trunks full of equipment . . . over $20,000 worth . . . there must be 15 cameras."



GRACE & HAIRDRESSER

Conant and I were riding in a carriage along the famous Monte Carlo harbor and he was speaking respectfully but breezily of Grace whom he frequently called "Kelly."

"I guess I've taken at least 5,000 exposures of Kelly," he said. "A year ago in some of her press pictures she didn't look too good.

"I used to get some unflattering candids of her but now it's impossible. Now there are no bad ones. I think she's thinner . . ."

Conant, whose father and grandfather were photographers, was designated by Grace and Prince Rainier to take the official color pictures of the wedding . . . exclusively, of course.

"I think she's the most beautiful woman I've ever photographed and I want these to be the most beautiful wedding photographs ever taken."

About every six months, he says, "Kelly changes, photographically."

★ ★ ★ ★

Conant first photographed Grace in his New York studio about 18 months ago. Then he shot her in Jamaica in a head-above-the-water shot that was a cover for Collier's — and since that for 15 other magazines.

THE MIDNIGHT EARL . . .

Barbara Ruick (of "Carousel") flew to L.A. last weekend for her divorce from Bob Horton . . . Jascha Heifetz's son has mumps, so the violinist — planning a European tour — is anxiously asking relatives whether he ever had mumps as a child . . . Ex-Godfreyite Lu Ann Simms will be screentested by MGM and Universal.



DORIS WISS

Katy Jurado will come to B'way in "The Best House in Naples" . . . Musician Don Elliott's pretty manager, Doris Wiss, was named "Coffee Queen."

Jimmy Roosevelt's dating his former sec'y, Irene Owens . . .

Sophia Loren, the Italian bombshell, is unhappy over Cary Grant's remark about her to interviewers: "I never saw her on the screen, but I understand she's well known in Italy."

EARL'S PEARLS . . . Traffic being what it is, when somebody says: "A strange thing happened to me on my way downtown"—he probably means he arrived safely.—P-K Sideliner.

TODAY'S BEST LAUGH: Cooking with wine is becoming more popular. It's OK with us—as long as the wine goes into the food and not the cook.—Russell Townsley.

WISH I'D SAID THAT: "There's nothing wrong with the average person that a good psychiatrist can't exaggerate." — Rusty Draper.

"Inflation's still with us," notes Rube Rustic. On most jukeboxes it costs a dime to hear "Threepenny Opera." . . . That's earl, brother.

(Copyright 1956, The Hall Syndicate, Inc.)

Nat 'King' Cole Joins NAACP

Singer Buys $500 Life Membership; Dedicates to End Discrimination

DETROIT (AP) — Singer Nat (King) Cole has bought a $500 life membership in the National Assn. for the Advancement of Colored People (NAACP) because, he said, he is "dedicated to the elimination of all forms of discrimination."

Cole said he also took the step yesterday to put down criticism of a statement he made after he was attacked recently by a group of white men while performing in Birmingham, Ala.

Answering a telegram of support from the NAACP, Cole had replied that he was not a crusader and that he felt he could do the most effective work for racial equality in his role as a musician.

His statement, Cole said, was distorted by some to mean that he opposed the NAACP.

"It is obvious," he added, "that those who are opposed to equality and dignity of all men have used the unfortunate Birmingham incident as a weapon against the NAACP, against me, and against the fight for first class citizenship".

Cole was in Detroit for a stage appearance.

Ike Favors Medal for Notable Citizens

WASHINGTON (INS)—President Eisenhower has expressed his strong personal support of a proposed new medal similar to the French legion of honor to be awarded for distinguished civilian achievement.

It was agreed at a White House conference that a study group should proceed with further discussions leading to creation of the medal.

The award would be given for distinguished achievement in such fields as science, the arts and letters.

The group meeting with Eisenhower included president Harold W. Dodds of Princeton University; Leonard Carmichael, secretary of the Smithsonian Institution, and Percival Brundage, director of the Budget Bureau.

Sallade Asks Re-election to House From Ann Arbor

ANN ARBOR (AP)—Rep. George W. Sallade (R-Ann Arbor) announced today he will seek re-election to the House this fall.

The 33-year-old legislator had considered running for the Republican nomination for Governor, but backed out Saturday when Republican leaders started booming Detroit Mayor Albert E. Cobo for the nomination.

Sallade, elected to a first term in 1954, was the spokesman for the "Young Turk" Republicans in the House, who occasionally sided with Democrats on critical issues.

Everybody's Welcome

KALAMAZOO (AP)—It's been 50 years since Everett Vander Roest moved to this country from his native Netherlands so he threw a party to celebrate. Vander Roest, 65-year-old plasterer, said he wanted to tell his friends and neighbors he thinks this is the "finest country in the world." One of his five sons was killed in World War II.

Hollywood Headlines:

Anita Ekberg Considers Movie Men Uninteresting

HOLLYWOOD (AP)—Anita Ekberg, engaged to wed a British actor, failed to find a husband here because Hollywood men are "married, engaged or dull."

* * *

This will no doubt be a blow to the ego of movie males, but the sizzling Swede declares it's true. She says all the interesting men here are already claimed.

What about the rest?

"SO VERY DULL"

"The men here are not very interesting," she said. "I never even liked to go out with actors, because they can talk about one thing only: acting. That is so very dull.

"I do not like to talk about acting all the time. I like to do my work and then leave it."

* * *

How come she is marrying an actor? The lucky fellow is Anthony Steel, well-known English player.

"He does not act like an actor when he is away from his work," she commented. "When we are together, we never talk about acting. We talk about anything else."

* * *

Obviously she is nuts about the guy. She said that they met in London quite by accident.

RELUCTANT GUEST

"I was asked to go to a premiere by Warwick Productions, for whom I was making a picture," she remarked. "I didn't want to go, but the publicity man urged me to and asked me to come to a small dinner beforehand in one of the suites of the Savoy Hotel. I was going to the premiere with him.

* * *

"Tony was also at the dinner, though all the others were not in the picture business. He was going to the premiere, but he had no one to go with. So he took me. After that, we saw each other every night.

"I came back here, and he followed about 10 days later. That's when we decided to get married."

* * *

When will it happen?

"Perhaps in a month, when I go to Florence to see him," she said. "He is making a picture in Italy."

NOW! Thru Thurs. HURON
FIRST PONTIAC SHOWING!
GREGORY PECK
puts the Comedy Surprise of the year...as
MARK TWAIN's "Man with A Million"
In Color By Technicolor
PLUS!
LOVER, SCOUNDREL, ADVENTURER—A man with a lust for life and an eye for beautiful women!
M-G-M's "BEAU BRUMMELL"
STEWART GRANGER starring ELIZABETH TAYLOR
PETER USTINOV with ROBERT MORLEY
IN EXCITING COLOR

KIDDIES FREE TROY Drive-In THEATRE MU 9-1902
NOW PLAYING
THE LONE RANGER
ALL NEW! IN WarnerColor
CLAYTON MOORE · JAY SILVERHEELS · LYLE BETTGER
M-G-M presents in CinemaScope and in COLOR!
The Great Spectacular Romance!
LANA TURNER DARES THE DEVIL IN DIANE

PONTIAC DRIVE-IN Theatre
Dixie Hwy. (US-10) 1 Blk. North of Telegraph Road FE 5-4500
TONIGHT - WED. - THURS.
A DRAMATIC STORY THAT GOES FAR BEYOND A TEEN-AGER'S TRIAL FOR MURDER!
Tense! Timely! Thrilling!
TRIAL
Did they plant the pretty and not-so-private secretary on his side to help him win—or make sure he lost?
M-G-M's powerful picturization of the Harper's Prize Novel!
STARRING GLENN FORD · DOROTHY McGUIRE
ARTHUR KENNEDY · JOHN HODIAK · KATY JURADO
... RAFAEL CAMPOS · JUANO HERNANDEZ
Written by DON M. MANKIEWICZ · Directed by MARK ROBSON · Produced by CHARLES SCHNEE
From the Harper's Prize Novel — An M-G-M Picture
—AND—
The scenes . . . the story . . . the stars BUT ABOVE ALL —THE SUSPENSE!
PAUL GREGORY presents ROBERT MITCHUM SHELLEY WINTERS co-starring LILLIAN GISH
THE NIGHT OF THE HUNTER
Directed by CHARLES LAUGHTON
Released thru UNITED ARTISTS

Box Office Opens 6:30 P. M.
Phone FE 4-4611
BLUE SKY Drive-In Theater
2150 Opdyke Road
TONIGHT - WED. - THURS.
The scenes . . . the story . . . the stars BUT ABOVE ALL —THE SUSPENSE!
PAUL GREGORY presents ROBERT MITCHUM SHELLEY WINTERS co-starring LILLIAN GISH
THE NIGHT OF THE HUNTER
Directed by CHARLES LAUGHTON
Released thru UNITED ARTISTS
AND ALSO SHOWING
SPECTACULAR BEYOND BELIEF!...
"SHARK RIVER"
Released thru UNITED ARTISTS
In VIVID COLOR by Color Corp. of America

Doors Open 10:45 A. M.
EAGLE
TODAY and WEDNESDAY
WARNER BROS. presents THE COURT-MARTIAL OF BILLY MITCHELL
starring GARY COOPER
CinemaScope · WarnerColor
co-starring CHARLES BICKFORD · RALPH BELLAMY
ROD STEIGER with ELIZABETH MONTGOMERY
FRED CLARK
Story and Screenplay by MILTON SPERLING and EMMET LAVERY
PLUS
COLUMBIA PICTURES presents JEAN SIMMONS STEWART GRANGER
FOOTSTEPS IN THE FOG
with BILL TRAVERS · RONALD HOWE · VIOLET DUNNE · COLONA LEE
Color by TECHNICOLOR
STARTS THURSDAY!
"THE SPOILERS"
—AND—
"NO HIGHWAY IN THE SKY"
Mat-40c EVE. SUN. 50c-Kids-20c

JAM SESSION TONIGHT
Music by the So-phis-to-cats
No Cover—No Minimum
DELL'S INN

"I never saw anything like it!"
"Wisk -it's wonderful!"*
*1 DAY TO WISK DAY!

WATERFORD
• • DRIVE-IN • •
Cor. Williams Lake-Airport Rd.
NOW! THRU THURSDAY
THE STORY OF A TEEN-AGE MURDER!
M-G-M presents TRIAL
Tense! Timely! Thrilling!
starring GLENN FORD
DOROTHY McGUIRE
ARTHUR KENNEDY · JOHN HODIAK
KATY JURADO ... RAFAEL CAMPOS
JUANO HERNANDEZ · An M-G-M Picture
—PLUS—
FIGHTING MEN OF THE SAVAGE WILDERNESS!
...the Raging Fury of a Woman's Love and Revenge!
RECKLESS, WILD ... her vibrant beauty excited men to explosive violence!
HERBERT J. YATES presents TIMBERJACK
TRUCOLOR
starring VIRGINIA RALSTON · DAVID BRIAN

Lake theatre
NOW PLAYING
JOHN WAYNE LAUREN BACALL
"BLOOD ALLEY"
from Warner Bros. in CinemaScope WarnerColor
MITCHUM · WINTERS THE NIGHT OF THE HUNTER

Frank Sinatra · Eleanor Parker · Kim Novak
Otto Preminger's THE MAN WITH THE GOLDEN ARM
6:45 and 10 P. M.
NOW KEEGO THEATRE
WEDNESDAY "UNCONQUERED"

YOUR Butterfield Theatres TODAY

OAKLAND Theatre
EXTRA! EXTRA!
- Now Showing -
Thrilling Newsreel Pictures!
★ GRACE and PRINCE ★
★ Wed in Civil Rite ★
★ Monaco Rejoices! ★
Prince Rainier, ruler of tiny sovereignty marries lovely Grace Kelly in a civil ceremony. Later a thrilled populace outside the palace sees them as husband and wife for the first time!
... NOW THRU FRIDAY ...
THE ENTERTAINMENT EVENT THAT WILL SWEEP YOUR HEART AWAY!
20th Century-Fox presents RODGERS & HAMMERSTEIN'S CAROUSEL
THE FIRST MOTION PICTURE IN THE NEW CinemaScope 55
MORE THAN YOUR EYES HAVE EVER SEEN
COLOR by DE LUXE
starring GORDON MacRAE · SHIRLEY JONES
Directed by HENRY KING
In the Wonder of STEREOPHONIC SOUND
Features Shown at 1:26 — 5:21 — 9:16
CO-FEATURE
Perhaps the most provocative drama of our motion picture era . . . and certainly two of the finest performances of all time!
ALEC GUINNESS · JACK HAWKINS THE PRISONER
Shown at 3:39 - 7:34
SAT.: "THE LAST HUNT" & "THE SQUARE RING"

NOW and WED. Strand OPEN 10:45 A. M.
THE STORY OF A KIDNAPPING and When the Phone Rings
RANSOM!
from M-G-M starring GLENN FORD · DONNA REED
See It from the Start at 12:25 - 3:40 - 6:55 - 10:10 P. M.
CO-FEATURE
Gang-Rule Behind Prison Walls!
"THE STEEL JUNGLE"
THURS.: "Flame of the Islands" and "Vanishing American"

DOORS OPEN 10:45
State
Mat. 40c; Eve 50c; Child 20c
STARTS WEDNESDAY
ENDS TONIGHT
Jane Wyman in "All That Heaven Allows"
also
"The Dam Busters"
CinemaScope · TECHNICOLOR
SECOND GREATEST SEX
starring JEANNE CRAIN · GEORGE NADER · KITTY KALLEN · BERT LAHR
MAMIE VAN DOREN · KEITH ANDES · PAUL GILBERT
2 THRILL-PACKED HITS
EDWARD G. ROBINSON "ILLEGAL"
Watch for These Big Hits All Coming Soon at Your Friendly Family Theater
"A MAN CALLED PETER" "FOREVER DARLING" "LONG GREY LINE"
"FIVE AGAINST THE HOUSE" "LIEUT. WORE SKIRTS" "GOOD MORNING, MISS DOVE"

Hare Refutes Feikens' Blast

Counters Charges With Claim State GOP Uses 'Big Lie' Technique

DETROIT (AP) — Secretary of State James M. Hare declared last night that "not a single one of the persons who later became branch managers" under him "contributed to my campaign in 1954."

But, Hare said, sworn records show that 85 branch managers appointed by Secretary of State Owen J. Cleary contributed to Cleary's unsuccessful re-election campaign.

Hare is a Democrat; Cleary a Republican.

Hare also said personal political appointees, "beholden" to Cleary contributed 62 per cent of his total campaign funds.

The Secretary of State's speech was in answer to what he said were "certain grave public charges against your Department of State and myself" by Republican State Chairman John Feikens.

SUCH 'UGLY WORDS'

Hare said Feikens had used "such ugly words as 'blackmail,' 'political kickback,' 'selling state jobs,' 'demanding tribute,' and 'corruption.'

"It grows daily more apparent," Hare continued, "that the Republican Parfy leaders in this political election year intend to use the 'Big Lie' technique as their basic device to mislead the voters."

Hare accused Feikens of "hypocrisy." He said:

"Most of the branch managers of the Secretary of State are political appointees. The jobs are political patronage. There is no secret to this. This was true during the long years the Republicans occupied the office of Secretary of State and it is true today."

"The Republican charge of corruption," Hare said, "is political hokum. The real corruption lies in their hypocrisy and in their motives."

Fine Milford Resident

John L. Irwin, 39, of Milford, pleaded guilty to driving while under the influence of liquor and paid fine and costs of $100 in an arraignment before West Bloomfield Township Justice Elmer C. Dieterle Tuesday.

(Advertisement)

3 Times Faster When

Gas Crowds Heart

Certified laboratory tests prove Bell-ans tablets neutralize 3 times as much stomach acidity in one minute as many leading digestive tablets. Get Bell-ans today for the fastest known relief. 25¢.

BELL-ANS TABLETS WITH CHARCOAL





PREPARE CAMP OAKLAND — Director Bill Matus (third from left) and Walter Varn Hager, Bobby Chambers and Al Gassner (left to right) line a Camp Oakland path with stones in preparation for the coming season. Visiting kids will find a new handicraft and all-purpose building this summer, being built by area men's clubs. Matus says plans are made for four groups of 96 boys and girls to stay at the camp for two-week periods.

Jack Graham in the Spotlight

Call Sullen Youth, 24, Deliberate Killer of Mother, 43 Others

DENVER (INS) — The spoiled son, Jack Graham, 24, was spotlighted today as the deliberate, cold-blooded slayer of his mother, Mrs. Daisie King, 55, in the dynamiting of a United Air Lines DC6B which blew up killing her and 43 other persons.

* * *

Graham, a dark, sullen youth with a poker face and crew ahircut, sat coldly impassive in district court as prosecution witnesses treked to the stand and gave details of what transpired before and after ill-fated flight 629 took off from Denver last Nov. 1.

The boyish-looking defendant didn't bat an eye when Jack Legg, UAL passenger agent at Stapleton Field, Denver, dramatically pointed a finger at him and said Graham was at the ticket counter with his mother when she was protesting paying $27.82 excess baggage on her three pieces of luggage.

The prosecutor demanded the death penalty which would mean that if Graham is convicted of first degree murder, he may have to die in the gas chamber.

Center Line Youth Injured in Collision

Patsy Roberts, 16, of Center Line, was treated and released for a sprained ankle at Pontiac General Hospital Sunday after the car in which she was a passenger was in a collision.

David L. DeSandre, 18, of Center Line, and Percy W. Crooks, Saginaw, were the operators. The crash took place at an Avon Township intersection.

Jailed on Three Counts

Leon Butler Jr., 23, of 489 Marion St., has been jailed by Oakland County officials for 60 days after pleading guilty on three counts in an arraignment held by Justice Elmer C. Dieterle of West Bloomfield Township. The charges were driving while his license was revoked, carrying a trailer without a license and defective equipment.

Insects breathe through tubes which run all through their bodies.

Ike, as Pennsylvanian, Casts His First Ballot

GETTYSBURG, Pa. (AP) — President Eisenhower cast his first ballot as a Pennsylvanian today in a presidential preference primary matching him against Democrat Adlai Stevenson in a popularity test.

* * *

A heavy, wet snow was falling as the smiling President arrived at the Cumberland Township polling place at 7:04 a.m., four minutes after the unit had opened for business.

His was the first ballot in.

Wearing a tan topcoat and a brown hat, he had to make his way through a big crowd of reporters and photographers who jammed every vantage point inside the 10x15-foot white frame voting place some four miles from his farm home.

Eisenhower presented himself to Clerk Herbert G. Raab, who handed him a voter's certificate, which the President signed.

The chief executive then received ballot No. 1 from Raab and went directly into voting booth No. 5 in a row of five, dropping a white curtain behind him as he entered.

* * *

He took only 60 seconds to mark his Republican ballot.

He planned to be back in Washington for most of a day's work.

* * *

He drove from Washington to his farm last night. He registered here last Feb. 3, officially transferring his legal residence to Pennsylvania from New York.

Four Ferndale Men Admit Stealing Clothes

Four Ferndale men charged with stealing assorted clothing from a Royal Oak Township dry cleaner's April 9 pleaded guilty at their arraignment yesterday in Oakland County Circuit Court.

The four are Claude Henderson, 10681 Dunlap St.; Clarence Clark, 21322 Calabar Lane; Anthony Perry, 10728 Hinsdale St; and Walter Alevander, 21321 Calabar Lane. All are in jail awaiting sentence by Judge Frank L. Doty May 7, having failed to furnish bonds of $500 apiece.

U. of M. Physician Dies After 2-Month Illness

ANN ARBOR (AP)—Dr. William M. Brace, a physician at the University of Michigan Health Service for 28 years, died last night. He was 61 and had been ill two months.

Dr. Brace was a graduate of Michigan and an associate professor of public health there.

Steal-It-Yourself Thief Drives Off With Trailer

DETROIT (INS) — a modern steal-it-yourself thief confiscated 16 tons of waste paper and a $4,500 trailer here yesterday.

An official of the Fishman Waste Paper Company said the thief brazenly drove his own truck-tractor into the firm's yard, hooked up and was off.

Gold Star Convention

DETROIT (AP) — The American Gold Star Mothers, Inc., of Michigan will hold their 1957 state convention in Battle Creek next April. The announcement was made last weekend at the closing of the Michigan department's convention for 1956.

Pioneer Reporter Is 100

OTSEGO (AP)—Mrs. Jennie Rose, pioneer woman reporter on the old Kalamazoo Evening News celebrated her 100th birthday Sunday at her home here. She and her husband, Edgar Rose, formerly operated the Citizens Telephone Co., later absorbed by Michigan Bell Telephone Co.

The GOOD HOUSEKEEPING SHOP of PONTIAC

CLEAR-THE-LOT SALE



TRADE-INS REBUILTS ALL MAKES YEARS OF SERVICE CONDITION

WASHERS TAKE YOUR PICK

WRINGER TYPE

$14.95 $19.95 $24.95

16-Inch Reconditioned Table & Console TV $49.95

Reconditioned REFRIGERATORS $49.95

Trade-ins $59.95

Also REBUILT AUTOMATIC WASHERS Guaranteed and Installed $79.95

The GOOD HOUSEKEEPING Shop of PONTIAC

51 West Huron Street Open Mon. & Fri. 'Til 9 Phone FE 4-1555



AMERICA'S ONLY FIRE-BREWED BEER

. . . . Fire-Brewed at 2000°

No other American beer tastes like Stroh's because no other American beer is brewed like Stroh's . . . it's America's only fire-brewed beer. And it's fire-brewing that gives Stroh's a lighter, smoother flavor which makes it welcome refreshment on any occasion. Next time, ask for Stroh's beer: in bottles, in cans, and on draft!



The Stroh Brewery Company, Detroit 26, Michigan

You'll like Stroh's it's lighter!

ON TV For Your Enjoyment — CELEBRITY PLAY HOUSE — DOUGLAS FAIRBANKS PRESENTS



For the things that cost a lot, try *saving* a *little*, each payday, with us. As your bank balance grows, the things you want will draw closer and closer until, one day, you'll put up the cash — and take home the prize!

IF MONEY WILL BUY IT, SAVING CAN GET IT. START SAVING WITH US NEXT PAYDAY!



PONTIAC STATE BANK

COMPLETE BANKING SERVICE

SAGINAW AT LAWRENCE

BRANCHES

DRAYTON PLAINS — AUBURN HEIGHTS

Member Of Federal Deposit Insurance Corp.



BOW CHAMPS — Two top teams of the Oakland county Sportsmen's Archery Club for the 1955-56 winter season are shown above. At top is the champion of the Friday Night League and below are the Sunday League kings. From left, top — Burt Knox, Anne Knox, Tom Johnson and Charles Turner; bottom — Norm Hall, Jack Beebe, Frank Lawrence (archery club president), and Richard McMahon.

Joe 'Sold' Title to IBC, U.S. Claims

NEW YORK (AP) — The government produced a series of documents yesterday charging the International Boxing Club with offering former heavyweight champion Joe Louis $150,000 to resign as champ and sign the four leading challengers to exclusive contracts as the monopoly trial of the IBC continued.

* * *

Assistant U.S. Attorneys William J. Elkins and Lawrence Gochberg traced the details of the formation and operation of the IBC through the documents to support the claim that club operates in restraint of free enterprise in professional boxing.

* * *

The government contended that an agreement was reached in early 1948 with Louis turning over the contracts to the IBC for $150,000.

Under the agreement, it was claimed Gus Lesnevich received $10,000 and Lee Savold was paid $5,000. Ezzard Charles and Jersey Joe Walcott, the other two contenders, were to meet in the first match for the title.

* * *

The government also produced documents purported to show how Jim Norris, IBC president, and his associates, bought off the late Mike Jacobs with $100,000 to gain control of Madison Square Garden.

The documents were presented to Federal Judge Sylvester J. Ryan, who is sitting without a jury in Federal District Court for the trial in which the government is seeking to dissolve the "amalgamation of power" of the defendants and to enjoin the "illegal practice through which it was achieved."

The IBC of New York, the IBC of Illinois, Madison Square Garden Corporation and James D. Norris, are named as the defendants in the Justice Department suit.

Ol' Satch Returns

Will Help Miami Club

MIAMI, Fla. (AP)—The Miami Marlins are counting on Leroy (Satchel) Paige to help them off the ground in the International League race but the ancient pitcher insists it won't be by helicopter.

* * *

Paige came to the Marlins on opening night—by whirlybird. He was supposed to land on the pitcher's mound before the game but somehow the pilot missed his signal and it wasn't until the second inning that Satch stepped out of the flying machine in a cloud of dust.

* * *

He was properly attired in a baseball uniform and ambled to the dugout. Someone brought a rocking chair, Paige obligingly took it and struck a familar pose.

Bill Veeck, executive vice president of the Marlins, insists that bringing in Paige was no joke but a sincere effort to help the ball club.

* * *

"This is no joke," Veeck said. "I wouldn't have brought Satch here if he wasn't going to be a help to the ball club. "The old boy still has got a lot on the ball. I honestly think he'll be a big help."

Asked what it cost to bring Paige to the Marlins, Veeck admitted only that he comes "high."

* * *

"Paige and I have been friends for years," Bill said. "He was with me last year on a barnstorming tour. He can still pitch."

Paige, who entertains the other players with his antics, retired the final batter Sunday night in the second game of a doubleheader to save a 3-2 decision for Miami.

* * *

Last night Manager Don Osborn called on him and Paige came through again. He pitched to Allie Clark, the ex-Cleveland outfielder who came on as a pinch hitter.

* * *

Clark hit the ball solidly but outfielder Dave Mann raced to his left and hauled it in for the final out for Rochester, who won the game anyway, 2-1.



SKEETERS — The above four members of the Bill Brown family of Birmingham are real "skeeters." All placed in either 1st or 2nd spots in the weekend annual spring shoot at OCSC. At top is Bill senior, just over Bill Jr. In the middle is Bud and at bottom is the family skeet-shooting hotshot, young Eddie Brown who was a sensation at last year's Nationals at Waterford.

Ted Gets Rest as Cold Benches Majors With Only One Game

By THE ASSOCIATED PRESS

How much does Ted Williams mean to the Boston Red Sox?

The inescapable truth is that the Red Sox, without Ted Williams, are a second-division club. With him, they're a pennant contender.

* * *

The recent series with the New York Yankees demonstrated how feeble the club really is when Williams is out of the lineup.

* * *

The combination of a light schedule and bad weather yesterday, which wiped out all major league action except Brooklyn's 6-1 victory over Philadelphia, gave an opportunity for a check of Boston box scores during the past four seasons. Starting with 1952, the year Williams left the club to serve his second term with the Marines, the figures plainly show Ted's value to the Red Sox.

* * *

From the start of the 1952 season to date, the Red Sox have won 316 games while losing 305 for a .509 percentage. With Williams in the lineup, they won 144 and lost 111. That's a .565 gait. Without him, they won 172 and lost 194 for a .470 percentage.

Boston won the first two games handily this season. Williams clubbed four hits in five times at bat. The Red Sox made it three in a row the next day with Williams out of the lineup because of a foot injury. Then came the three successive losses to the Yankees, 7-1, 14-10 and 13-6. Ted got into action in two of those games as a pinch hitter, driving in a run with a single.

Boston's scheduled game with Baltimore last night was postponed because of cold weather. It may prove a blessing because it gives Ted another day to recover from his injury.

* * *

Five games were scheduled yesterday, all under the lights, but cold weather, rain and snow combined to wipe them all off the slate except the game between the Brooklyn Dodgers and Phillies in Philadelphia.

* * *

In Philadelphia, young Don Drysdale, Brooklyn's rookie right-hander, made his first major league start and turned in an impressive performance. The 19-year-old Montreal graduate yielded nine hits but pitched superbly in the clutch, striking out nine batters.

The victory moved the Dodgers into a first-place tie with Milwaukee. Each club has a 4-2 record.

Drysdale, a lanky, baby-faced youngster with a side-arming style not unlike Ewell Blackwell, walked only one batter.

* * *

The kid himself set up the winning rally in the fifth. After Carl Furillo had walked, he got the first hit off veteran Murry Dickson, a single to left. Junior Gilliam and Pee Wee Reese followed with singles to give the Dodgers a 3-0 lead. The Dodgers added insurance runs in the eighth and ninth.

THE POWERHOUSE

By JIMMY POWERS

A man who takes himself seriously in this "expert-ing" business is a fatuous fool. Still, the public expects a target to shoot at. You've got to sit down and go through the motions of weighing earned run averages, fielding and hitting percentages, age, weight, wind velocity and direction, plus local precipitation divided by the number of votes it takes to override a gubernatorial veto.

★ ★ ★ ★

In the old days, pie-charts and slide rules actually were trotted out and taken seriously, I'm sorry to say. Today we take a stab and forget about the whole thing until, say, Fourth of July, when we take another guess based on past performances of the current season.

Along about Labor Day it is the custom to take a third guess with the eliminated teams all but buried and forgotten. You'd be surprised how many times you can come up with a winner after three runs at it.

Quickly to refresh you. The 1955 final standings were Brooklyn 98-55; Braves 85-69 and Giants 80-74. The Yanks were 96-58; Indians 93-61 and White Sox 91-63.

★ ★ ★ ★

It should be an interesting season for the first half at any rate. The Yanks and the Red Sox grabbed themselves a wagonload of seasoned Senators. Cleveland negotiated for a much needed shortstop by giving over Larry Doby for Chico Carresquel.

VERY LITTLE SHUFFLING OF TALENT IN NL

The National League made a mistake, I believe. It goes into action as the same old tired league with the same old roster of faces. The only appreciable change is Ransom Jackson at third for the Dodgers. Sometimes a club should make what Casey Stengel calls a "psychological trade," whatever that is.

★ ★ ★ ★

I believe Casey explained that the entertainment business required a shuffling of talent to stimulate the sale of tickets.

The Giants who need help the most did the least in this department. Horace Stoneham quite rightly points out that it not only takes two to tango but also to change uniforms on some of our heroes.

★ ★ ★ ★

Now for the odds. The Yanks and Dodgers are even money. Indians are 2-1. Braves are 2½-1. These are Las Vegas quotations. There are more spurious odds published prior to most big sports events than you can shake a stick of chalk it. Still the above are close to correct.

★ ★ ★ ★

You've got to pick the Yanks and Dodgers if for no other reason than the rather simple one that they usually do win. They have been World Series rivals in five of the last nine years.

From The PRESS BOX

Pontiac's brilliant young track star, Hayes Jones, all alone accounted for more points in the big Mansfield, Ohio Relays than 95 per cent of the 98 shools entered. Hayes collected 16 markers, more than any one team, outside the six top teams gathered. More than 1,245 athletes were in action.

Mt. Lebanon, Pa., runnerup to Chiefs with 24 points (PHS had 34½) won all its total in four events, all of the distance category.

Like Harry E. Mehock, meet founder and director said; "give me that Pontiac Mich. power on the track and Mt. Lebanon's great distance running and I'd go against any team in the country, and make 'em all step.

"You can say that Pontiac's fine team balance was it's real winning factor."

* * *

Herb Shreiber of Birmingham was among 13 varsity swimmers awarded letters at Michigan Tech for the past season.

* * *

The annual city-wide marble tournament, sponsored by The Pontiac Press in conjunction with the Parks and Recreation Department, will soon be getting under way.

Preliminaries will start early next month with championship finals slated Saturday, May 12, at Crofoot. Competition is scheduled in midget and junior divisions with awards going to winners and runners-up.

* * *

Pontiac's midget junior summer baseball program, sponsored by the Parks and Recreation Department, will begin at the conclusion of school June 15. League play will be preceded by a baseball clinic, running each Saturday from May 5 to June 9, for all boys of 18 years old and under.

Competition will be offered in classes D, E and F and Midgets. If enough interest is shown, a Midget League will be organized for boys 10 years of age and under.

County Open Table Tennis Tournament This Weekend

The first annual Oakland County Open table tennis championships, sponsored by the Pontiac Table Tennis Association, will be held Saturday and Sunday in the Webster School gymnasium, 640 West Huron Street.

Competition is scheduled in 11 events, with awards going to all winners and runners-up as well as semi-finalists in men's and women's divisions.

* * *

Saturday night's action will feature boys singles, novice and juniors starting at 6 o'clock, men's singles at 7:30, and women's and senior men's at 8:30.

* * *

Men's doubles, women's doubles, mixed doubles, senior men's doubles and junior doubles are scheduled Sunday afternoon beginning at 1 o'clock. Finals in all events are slated Sunday night starting at 7.

* * *

Many of the Pontiac area's finest table tennis players will see action this weekend. Included are state junior girls champion Ellen Tiffany, state woman's singles champ Carol Ryan, and Robert Short, Oakland County and Wayne University singles titlist.

* * *

Others expected to compete in the tournament are John Wettlaufer, Jerry Kruskie, Perc Secord, Mary Jacober, Gloria Rose, Carl Knaack, Dale Wheeler, Howard Heckman, Adolph Magnus, Fred Rigotti, Howard Powers, Ron Beckman and Aden Thornton.

* * *

Entries should be mailed to P. A. Secord in Pontiac, 580 West Huron Street. Deadline for applications is Friday at midnight.

Little Chiefs Swamp Orion on Cinder Path

Like their "big brothers" the varsity thinclads, PHS Junior Varsity track squad yestereday afternoon blasted Lake Orion 95—15 in the Jayvees 1st meet of the season. Meet was run off at Wisner field.

* * *

Dick Kellar and Dave Payne shared top scoring honors with 13 points each. Both are sophomores. Outside a few juniors the entire JV squad is composed of sophomores.

Kellar won the high sticks (120 yard) in 17.7, the lows in 13.7 (110 yards), and was 2nd in the broad jump with 17 feet 7 inches. Payne took the 100 in 10.9, jumped 18.8 in the broad jump and was 2nd in the 220 (25 seconds).

* * *

Orion's Drake won the 220 in 24.4, was 3rd in the high jump and tied for 1st in the vault. Other Orion points were all 3rds—in the 100, mile, 220 and 440, and broad jump.

* * *

Other Pontiac winners included Pete Cox, mile (5:05); Roger Coats 440 (56.5), Charles Barge 880 (2:20.8), Charles Seyler tied 1st in vault (9-6), Jerry Covington, Barge tied in high jump (5-7), Dan McKay shot (42-5½), both relays (880, 1:42.2, mile medley 3:45.1), Roosevelt Alexander, Joe Hill, Mike Hardiman, John Phlegm ran both relays.

Clarkston Golfers Win Triangular at Highland

Clarkston's golf team bested Milford and Holly in a triangular meet Monday at the Highland Golf and Country Club. The winners posted a score of 174 for the 9-hole route while Milford shot 189 and Holly 192. Bill Shanks of Clarkston was medalist with 41 and teammate Bob Hall was next low with 42.

Buick Nine Works Out

Oliver Buick's Class A baseball team will hold practice sessions today at Columbia-Joslyn's south diamond and Wednesday and Thursday at the J. C. Park. All workouts start at 5:15 p. m.

Rows Will Mean Forfeits

PHILADELPHIA (AP) — Warren Giles, president of the National Baseball League, says umpires at Connie Mack Stadium have been told to declare a mandatory forfeit of the game if there are any more bleacher uprisings by fans of the Philadelphia Phillies.

* * *

"The umpires have the right to forfeit a game if circumstances justify it. They have now been instructed that if there are any further incidents at Connie Mack Stadium, there is to be a mandatory forfeit of the game," Giles said last night on a local radio sports program.

* * *

Some of the fans conducted a beer can and bottle barrage Sunday in the second game of a doubleheader between the Phillies and the New York Giants. The incident brought protests from Bill Rigney, Giants manager, and Whitey Lockman, Giant outfielder.

* * *

Beer is not sold at the stadium but is brought in by fans in bottles and cans. The Phillies are seeking a license to sell it in paper cups.

* * *

Gibbons ordered a 20-man police detail on duty inside the park and one fan was arrested last night during the Brooklyn Dodgers' 6-1 victory over the Phillies. Edward Conlan, 36, of Gloucester, N.J., was charged with disorderly conduct after he left the left-field stands and went onto the field to talk with a player.

Clock Watching Added to Job of 31 Officials

CEDAR RAPIDS, Iowa (AP) — Clock watching has been added to the duties of managers and club officials in the Three I league this season.

League President Hal Totten of Cedar Rapids has announced a list of time-saving points which managers are expected to follow.

* * *

Totten's aim is to get the average playing time cut down to about 2 hours 17 minutes from last year's average of 2:25.

The Three I, oldest league in baseball, opens its 49th season tonight.

Sanders Medalist in Pinehurst Test

PINEHURST, N.C. (INS) — Medalist Doug Sanders leads a field of 135 top amateurs into the 1st round of match play in the North-South golf tournament at Pinehurst today.

Sanders, a plastic products salesman from Miami, fired a record-breaking six-under-par 66 to capture medalist honors yesterday.

Trailing him by four strokes with a 70 was runnerup Hillman Robbins, 1954 national collegiate champion from Memphis, Tenn.

Hobson Quits Yale for Business Post

NEW HAVEN, Conn. (INS) — Howard Hobson, basketball coach at Yale since 1947, has resigned to become athletic consultant with the American Association for Health, Physical Education and Recreation at Washington, D.C.

Yale officials declined to comment about Hobson's successor after his announcement last night but among the more prominently mentioned is Bill Van Breda Kolff, Hofstra and former Lafayette coach.

Stadium Inn Workout

Arrangements have been made for members of the Stadium Inn softball club to work out tonight and Thursday at Oriole Field.

Drills begin at 5:30 o'clock and anyone interested in a tryout is invited to attend.

Griff's Grill Practices

Griff's Grill, Class A baseball team, will practice Wednesday at 5:30 p.m. at the Washington Junior High field. Interested players should report for the practice or call Ray White, OLive 2-5304.

MICHIGAN COLLEGE SPORTS

BASEBALL

Michigan 9, Wayne 1
Hillsdale 4, Dearborn JC 3 (10 innings)
Detroit 14, Adrian 11

TENNIS

Wayne 5, Detroit 4

Clarkston Nine Conquers Holly

Clarkston High School's baseball team readied itself for Thursday's important Wayne-Oakland League clash with Clarenceville by defeating Holly, 5-3, at Clarkston Monday.

Gary Nelson pitched and batted the Wolves to victory. Nelson scattered four safeties and drove in two runs with a triple and single. It was Clarkston's 3rd victory in four starts and 1st in the league.

Clarenceville, defending W-O co-champ with the Wolves, rolled merrily along with a 13-0 conquest of West Bloomfield at Clarenceville.

Oxford was trimmed by Romeo, 10-3, yesterday at Romeo. The Bulldogs sewed up the decision with five runs in the 1st inning.

Ed DeBaene hurled a two-hitter as Mt. Clemens St. Mary shut out Roseville, 3-0.

Umpire Stops Game, Faints From Hunger

GIFU, Japan (AP)—For seven innings, yesterday's softball game between the Kawasaki Aircraft Company team and the Gifu Forestry Bureau outfit was strictly routine, a 4-4 standoff, nothing out of the ordinary.

Then things started to drag. The two teams battled through 29 scoreless innings before the chief umpire called it a tie and collapsed from hunger. 8 hours and 40 minutes after the game had started. The other umpires and players ate during the game, but he was too busy.

Reibel Winner of Byng Trophy

MONTREAL (INS) — Earl (Dutch) Reibel, junior center of the Detroit Red Wings, won the Lady Byng Memorial Trophy and $1,000 today for being voted the most gentlemanly and sportsmanlike player in the National Hockey League for 1955-56.

* * *

Reibel polled 100 points out of a possible 180 cast by hockey writers, broadcasters and telecasters in the six NHL cities. Floyd Curry, veteran wing of the Montreal Canadiens, was 2nd with 44 points and Johnny Wilson of the Chicago Black Hawks, 3rd with 41.

DeMarco, Martinez Collide on June 16

BOSTON (AP)—Tony DeMarco, a devastating puncher, and Vince Martinez, a clever boxer, will meet June 16 in an outdoor 10-round bout expected to set a new high for Boston fight receipts.

* * *

DeMarco, the former welterweight titlist now ranked as the No. 2 contender, and Martinez, rated two notches below the Boston Battler, signed yesterday for the bout at Fenway Park.

Secrets of Better Golf

By Patty Berg

In taking an 8-iron back, you will notice, there is not as much body action as there is with the longer clubs. It is more of an arms-and-hands shot, with the body pivoting enough to maintain balance.

As the club is taken back, the clubhead is low to the ground for the first few inches. However, because of the shorter shaft the club starts on the upswing sooner than the wood does.

Compared to your swing with the driver, the short iron requires only about a three-quarters swing.

Also, in comparing it to the driver, your wrists will start to cock sooner. The entire swing with the 8-iron is a smaller arch. Therefore you will have a feeling of quickness. However, maintain the same rhythm you established in your swing pattern for the longer shots.

At the top of your backswing your left arm will be almost straight out from your body. Since the hands play an important part in the shot, they should be firmly on the shaft and the club should be completely controlled.

You will notice that there is not as much shifting of your weight with the shorter iron. However, at the top of your swing the left knee will bend in toward the right and the emphasis of your weight will be primarily on the right side.

* * *

The left shoulder comes around approximately under the chin as the head and eyes remain over the ball as at the address.

You will have the sensation of a more compact swing with the shorter irons. But because you cock your wrists sooner, do not speed up your backswing in using the shorter clubs. Timing and rhythm are important to your stroke.

Remember the shorter irons are played for accuracy rather than distance, so it is important to execute a smooth swing.

(Copyright General Features Corp.)

ARMS, HANDS DOMINATE IN TAKING 8-IRON BACK



At the top of the backswing with an 8-iron your club will be more upright than with the longer clubs. The left arm is almost fully extended from the body. Notice there is little body pivot with this club.

Lumpe Facing 'Job' on Bench

NEW YORK (AP)—Jerry Lumpe, the only rookie to win a regular job on the New York Yankees this year, may be heading for a cozy spot on the bench, Manager Casey Stengel indicated today.

* * *

The professor wore a more-wrinkled - than - usual look when he took up the subject of the 22-year old shortstop's fielding.

* * *

"All I know is that he's supposed to be a better thrower than this," he said. "Phil Page had him down in Birmingham last year and he was going out making all the relays from the outfield. Throwing a lot of guys out at the plate too. Does that sound like a guy who can't throw?"

* * *

No, Professor, it doesn't. What then is the answer?

"Well, I can't bench him right this minute," said Stengel. "He's hitting .350 and that's good."

The STANDINGS

AMERICAN LEAGUE

	W	L	Pct.	GB
New York	5	1	.833	—
Chicago	4	1	.800	½
Kansas City	3	2	.600	1½
Boston	3	3	.500	2
Washington	3	4	.429	2½
Cleveland	2	4	.333	3
Detroit	2	4	.333	3
Baltimore	2	5	.286	3½

TODAY'S SCHEDULE

Washington at New York, 2 p.m.—Stobbs (1-0) vs Kucks (1-0).
Boston at Baltimore, 2 p.m.—Porterfield (1-0) vs. Pallca (0-1).
Detroit at Kansas City, 3 p.m.—Gromek (1-0) vs. Shantz (1-0).
Only games scheduled.

NATIONAL LEAGUE

	W	L	Pct.	GB
Milwaukee	4	2	.667	—
Brooklyn	4	2	.667	—
Chicago	3	2	.600	½
Philadelphia	3	3	.500	1
New York	3	3	.500	1
St. Louis	3	3	.500	1
Pittsburgh	2	4	.333	2
Cincinnati	1	4	.200	2½

TODAY'S SCHEDULE

Brooklyn at Philadelphia, 2 p.m.—Erskine (0-0) vs Rogovin (0-0).
New York at Pittsburgh, 1:30 p.m.—Worthington (0-1) vs. Kline (1-0).
Milwaukee at Chicago, 2:30 p.m.—Buhl (1-0) vs Hacker (0-1).
Cincinnati at St. Louis, 2 p.m.—Scantlebury (0-0) vs Mizell (1-0).

Coast Probers Hear Bobo's Manager

OAKLAND, Calif. (AP)—Sid Flaherty, manager of Carl "Bobo" Olson, and described as the man who "actually runs" the San Francisco area major fight promotion organization, testifies today in the California boxing investigation.

* * *

James Cox, counsel for Gov. Goodwin J. Knight's inquiry into California boxing operations, said Benny Ford, San Francisco California Boxing Enterprises, Inc., would be called with Flaherty.

Johnny Munro, the CBE matchmaker at Richmond and Oakland, testified yesterday that Sid Flaherty "actually runs" the CBE. Munro said Jim Norris, president of the International Boxing Club in New York, and Truman Gibson, IBC secretary, were shareholders of the CBE.

* * *

California boxing rules forbid a manager of a fighter from participating in fight promotion. Flaherty manages Olson, former middleweight champion, and a stable of 40 boxers.

* * *

Cox said he plans also to recall Jimmy Murray, Oakland promoter described as working in close cooperation with Babe McCoy, Los Angeles matchmaker. In the Los Angeles hearing, McCoy was depicted as the boss of Southern California boxing.

* * *

Cox drew testimony from Jackie King and Fred A. Pearl, Sacramento promoter, showing gate share payment on Sacramento fights to Flaherty, Murray and McCoy.

* * *

King said Flaherty was paid $857 as a half share in Sacramento's only televised fight between Maurice Harper and Al Wilson. King explained Flaherty had put him in touch with Ray Arcel, booking agent for fight televisions.

Shamrocks, Eaglets Lose to Catholic League Foes

After two attempts St. Michael and Orchard Lake St. Mary baseball teams are still without a victory in the Suburban Catholic League.

St. Frederick dropped its 2nd league decision Sunday and the Mikes and Eaglets kept pace Monday. Ferndale St. James scored a 7-2 win over St. Mike at Columbia-Joslyn and St. Rita edged St. Mary, 6-5, in an 11-inning struggle at Hazel Park.

St. James received four-hit pitching from Bob McDonald while capitalizing on seven Shamrock errors and five hits of its own. Pitcher Bill Hall committed two of the miscues in the 1st two innings and both runners scored.

The Dales tallied twice in the 1st inning, once in the 2nd, once in the 3rd, and three times in the 4th. The Mikes scored their two runs in the 3rd on a pair of walks and singles by Chuck Brown and Jim Fox.

Whereas St. Mike and St. James played only five innings by agreement due to chilly weather, Orchard Lake and St. Rita were forced into overtime to settle their argument.

The two teams were scoreless after six innings as St. Rita's Tom O'Meara and St. Mary's Tony Chojnowski waged a pitching duel. Each squad broke the ice with a run in the 7th and entered the 10th inning in a 1-1 deadlock.

Frank Grabinski relieved O'Meara in the 10th and Paul Franckowiak came to Chojnowski's rescue in the same stanza as each club tallied twice. St. Mary popped up with two runs in the 11th to take a 5-3 lead, but the Vikings rallied in their half of the 11th to settle the issue.

An error, two walks, and singles by Grabinski and Frank Martinko handed the decision to St. Rita. Franckowiak was tagged with the loss and Grabinski received credit for the win.

Royal Oak St. Mary defeated Highland Park St. Benedict, 7-3, in an SCL game yesterday. Phil Brzezinski hurled a two-hitter for the Irish.

Britain Sends Confident Team

Four-Man Crew Will Run Three Events in Penn Relays

NEW YORK (AP) — A confident bunch of blokes these Oxford University athletes are.

Four of them are here to compete in the Penn Relays this Friday and Saturday. They're simply oozing confidence.

For one thing, they didn't even bring along a spare in case of a mishap. Then, after entering two events, they decided to try a third because they didn't think the opposition in the other two was strong enough.

"You don't know how much we in England have improved in the past three years," 22-year-old Ian Boyd told the New York Track Writers Assn. luncheon yesterday.

The other three members of the team are Alan Gordon, Derek Johnson and Donald Gorrie.

The two-mile and the four-mile are to be run off within an hour and 25 minutes, but that doesn't bother the visitors at all.

Jones' Slants Tame Hillites Without a Hit

Monday's 10-2 Victory Marks Start of Valley Campaign

Jim Jones, Pontiac High's ace righthander, won his second game in two consecutive playing days, Monday afternoon on Wisner Field. Where Jim shut out Port Huron Saturday on one hit, yesterday he was also stingy with the safeties, but allowed two runs in the 10-2 victory.

Win started Coach Ed Heikkinen's club in its Valley campaign. PHS meets the Lumberjacks again Thursday in Saginaw, for the 2nd SVC encounter. Arnold Larsen was named this morning to open against the 'Jacks. Larson also won a game on Saturday when he set down the Reds 5-4, in the afterpiece of the twin bill.

'Jack's jumped into a two run lead in the opener, with Rae and Bailey scoring on a walk, Jones' overthrow of 1st on Bailey's grounder, plus a passed ball.

That's the way it was until the 3rd when Chiefs garnered four tallies to go with one in the 2nd. They blasted five more counters in the 5th, off the second and third Hills hurlers.

Clay Williams, Charles McIlrath, Bud Hayward and Bill Hayward counted the winning and "insurance" runs. Williams' fielder's choice cut off Art Poe who had walked, but Clay moved to 3rd on Chuck McIlrath's single. Bud Hayward blasted a long triple, scoring Williams and McIlrath. Then Bill singled Bud home. Bill scored all the day from 2nd on Bob Murphy's hard single.

The 5-run 4th frame was produced on two hits, two errors and two passes. Jones, Poe, Williams, McIlrath and Bud Hayward counted during this merry-go-round.

The box score:

ARTHUR HILL	AB	R	H	PONTIAC	AB	R	H
Mantle, 2b	3	0	0	Poe, rf	0	2	0
Rae, ss	0	1	0	Blower, rf	1	0	0
Bailey, 3b	2	1	0	Williams, 2b	3	1	1
Drewes, lf	3	0	0	McIlrath, 3b	4	2	1
Drew, 1b	2	0	0	Bud Hay'rd, ss	4	3	4
Rau, cf	3	0	0				
Osbonie, cf	1	0	0	Bill. Hay'rd, 1b	4	1	1
Weiss, rf	2	0	0				
Dickinson, rf	1	0	0	Murphy, lf	4	0	2
Milbrandt, c	2	0	0	Johnson, c	3	0	0
Rosze, c	1	0	0	Dewalt, cf	3	0	0
Bierd, p	1	0	0	Jones, p	3	1	0
Varner, p	1	0	0				
Osterbeck, p	1	0	0				
	23	2	0		28	10	9

ARTHUR HILL ..... 200 000 0— 2
PONTIAC ..... 014 500 x—10

Strikeouts—by Jones 14, by Bierd 3, by Varner 2, by Osterbeck 3. Bases on balls—off Jones 5, off Bierd 3, off Varner 2, off Osterbeck none. Hit batsman—Jones.

Gonzales Winner Over Gene Poirier

NEW YORK (AP) — A return bout was in the making today between Tex Gonzales and Gene Poirier.

The two scrappy middleweights belted each other freely in a telecast bout at St. Nicholas Arena last night with Gonzalzles earning the unanimous decision over 10 rounds.

"One good fight deserves another," said matchmaker Teddy Brenner. "I think I'll rematch them as soon as their cuts heal."

Gonzales, of East Orange, N. J., was cut over the left eye and Poirier, of Niagara Falls, N. Y., was gashed on the scalp as the result of a head collision in the sixth round.

Pros Shoot Tournament Warmup at Las Vegas

LAS VEGAS, Nev. (AP)—Of the 22 golfers scheduled to start in the Tournament of Champions starting here Thursday, 18 were on the Desert Inn Country Club course yesterday for tuneups.

Henry Ransom shot a 72 on the par-72 course. Julius Boros played the second nine only, scoring a 34. Among others playing were Gene Littler, the defending champion, Dr. Cary Middlecoff and Lloyd Mangrum.

ROLLING PIN

	W	L		W	L
Elkins Exs.	80	47	Four Orphans	61	66
Shore Mkt.	80	48	Huron Bowl	60	68
Banner Linen	77	50	Huron Thea.	55	72
Burley's	72	55	Schultz	52	76
Fillmore's	68	60	Partridge	51	76
James Flwrs.	64	64	Richards	45	83

I. McConnell 249—617; James Florist 819—2258.

HURON LADIES (Final Standings)

	Pts.		Pts.
White Bros.	83	Del's Service	61
Joe's Coney	78	Country View	60
Bowmaster-Rip's	73	Luttman	57
D. Nicholls	71	Voydanoff	52
Len's Service	70	Diekman	47
Cycle Prod.	67	Puertas	44
A. Zumbrunnen	64	Peterson	35

723-564.

INDEPENDENT LADIES

	Pts.		Pts.
Pudney	79	Vogt	69
Preston	78	Martha	66
McNeill	75	C. Hough	55
Al's Store	73	Kramer	54
P. Kellering	69	Bob	36

R. Belanger 189-505; Preston 797-2221.

PONTIAC HOUSEWIVES

	W	L		W	L
Jack's Shop	88	32	Team No. 11	56	63
Benard's	83	37	Superior	54	66
Pont. Rec. 2	77	43	Jack's Bar	53	67
Amb. Insull.	76	44	Pont. Rec. 1	49	70
Stadium Inn	64	56	Bryan French	47	73
Ben's Mkt.	63	58	Tom's Mkt.	40	79
Buck's Auto	58	61	Swift Stores	31	89

M. Howell 209, M. Newby 833; Stadium Inn 879, Jack's Bar 2861.

FISHER HILL

	W	L		W	L
Worm Valley	85	34	Green Tav	63	61
Lotan's Mkt.	79	45	Auburn Mtr.	60	64
Humphries	78	46	Fabricating	58	66
Hub Cartage	70	54	Five Alibis	55	68
J & B Cbnts.	69	54	Mary-Go-Rnd.	50	74
Lib. Credit	69	55	Hilltoppers	49	75
Steffen's	68	56	Mary's Tav	39	84
Five Pals	65	59	Better Halfs	29	94

R. Dodd 234, J. Johnson 616.

Cold Weather, Hot Air!

Trade Rumors Heard as Bengals Are Idle

KANSAS CITY (AP)—Cold weather froze out the Detroit Tiger's game with the Kansas City Athletics last night.

The A's called the game at noon and right after the Kansas City owner Arnold Johnson asked Tiger manager Bucky Harris to drop by for a talk. Rumor had it the two talked trade. Neither would say after the afternoon-long session broke up.

Harris has been looking around for a left fielder since the start of the season. Whether or not Charley Maxwell's performance in that department has made him change his mind isn't known for sure.

Despite the fact Harris didn't start Maxwell until the season was three days old, the Paw Paw, Mich., outfielder has ousted Jim Delsing, Chick king and Wayne Belardi for the left field job at least for the time being.

Maxwell got one of three in Sunday's 1st game against Cleveland and two out of four in the nightcap. It boosted him to the top of the Tiger batting averages with a three-game figure of .445. His average in exhibition games this spring was .216. But Maxwell says: "I'm always a lousy spring training hitter."

Delsing who opened the season in left still is looking for his 1st hit after nine at bats.

Belardi, a converted infielder, leads the Tigers in pinch-hitting. He has a two for two record with one home run and one single. On a third trip he was hit by a pitched ball.

Maxwell came to Detroit in a waiver deal with Baltimore last May. He hit .257 in 50 games last season.

The Tigers were scheduled to meet the A's today, weather permitting.

Steve Gromek was to face Bobby Shantz. Shantz beat the Tigers last week in a Briggs Stadium meeting.

IBG Claim Is Disputed

Government Anti-trust Lawyers Refute Claim of Labor Exemption

CLEVELAND (AP)—The government contends the International Boxing Guild is not a labor union and is not exempt from antitrust laws.

* * *

Antitrust lawyers yesterday filed in U.S. District Court a 20-page report which disputed the IBG's claim of exemption.

* * *

The IBC, its Ohio affiliate and three officers were indicted last January of trying to knock television out of the boxing business.

In its counterblows, the Justice Department said the IBG failed to show its members are "employes of anybody," worked specific hours or otherwise fell into an employe - employer relationship.

CIO Baseball Practices

The UAW-CIO Local 594 baseball team, a member of the Class A City League, will hold practices today through Friday at Colubia-Joslyn's north diamond. All positions are open and interested players are invited to attend the workouts. Each session starts at 5 p.m. and continues until dark.

Underdog, Favorite!

Gavilan Rated Both Ways

LONDON (AP)—Kid Gavilan goes into tonight's return bout with Peter Waterman a betting underdog but a popular favorite.

* * *

Both positions were unusual for the Cuban fighter, who lost to Waterman Feb. 7 in one of the most controversial fights in the British ring in a long time. The bookies make Waterman, a 21-year-old Briton, a 4-5 favorite this time, but British sports writers favor Gavilan. The writers were virtually unanimous in criticising the decision in the first bout, and the uproar led to the suspension of the referee, 71-year-old Ben Green.

* * *

Gavilin, who had been involved in many a disputed decision over the course of the years, predicted "a referee will not be necessary to add up the points this time." Despite his prediction, Irishman Andrew Smythe was named to referee.

Countrymen Watch Elorde Beat Lane

SAN FRANCISCO (AP)—A large contingent of Philippinos came to see Flash Elorde fight and their home-town boy did not disappoint them as he stopped Cleo Lane in 2:26 of the first round of a 10-rounder here last night.

Elorde weighed 130½, Lane 129½.

Elorde, a southpaw came out swinging from the bell. After landing several lefts and rights to the head and body in the middle of the round, Referee Vern Bypee stopped the fight as Lane sat helpless on the lower strand of rope.



SHAVE YOUR WHISKERS NOT YOUR FACE!

Exclusive guide bar stretches skin tight... stops blade bite!

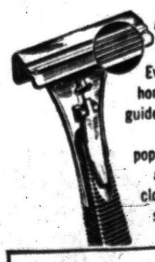

Eversharp-Schick horizontal-grip guide bar smooths skin down—pops whiskers up and gives you closer, smoother, safer shaves!

Hydro-magic Razor, 24 "Gold" blades and travel case, only $1.89



EVERSHARP SCHICK

HYDRO-MAGIC INJECTOR RAZOR

NEXT TO A NEW GENERAL TIRE YOUR BEST BUY IS A NEW

HAWKINSON TREAD

3 MONTHS TO PAY



2 for the Price of 1 New Tire!

- Guaranteed unconditionally to deliver new tire mileage.
- Strict factory-inspection system.
- 24-hour service — "loaners" to keep rolling.

ED. WILLIAMS TIRE CO.

Your General Tire Dealer

451 S. SAGINAW at RAEBURN

SANDERS FOR RENT

TRAVIS HARDWARE

458 Orchard Lake Ave. FE 5-8724

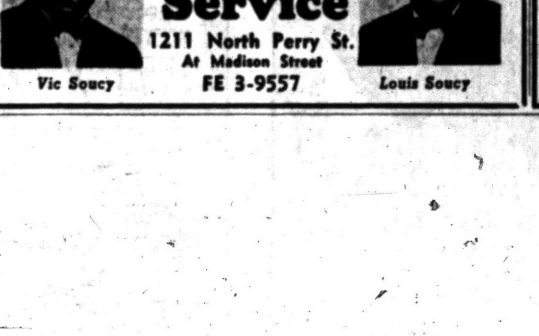

Matthews-Hargeaves

FEderal 5-4161 211 S. Saginaw St. CHEVROLET

First Quality Original Equipment Quality



Also TAIL PIPES and EXHAUST PIPES

INSTALLED FREE

All Fords thru 1954 (6-Cyl.) and All Studebaker thru '54 (6-Cyl.)

Only $8.25 Fully Guaranteed

MARKET TIRE CO.

77 W. Huron St. Open "9 to 9" FE 8-0424

GET READY FOR SPRING AND SUMMER DRIVING

Get Your Spring Tune-Up Now!

— STOP IN AND SEE US —



DOUBLE STAMPS WEDNESDAY

Soucy's Service

1211 North Perry St. At Madison Street

FE 3-9557



Vic Soucy Louis Soucy

Announcement

KING EDWARD Cigarillos

Now Available in Handy Fresh-Wrap

FIVE PACKS



More and more men, particularly young men, are smoking Cigarillos. This new, small, streamlined cigar—smart, slender and mild—is sweeping the country. The fastest growing brand is KING EDWARD. Now, for the first time, available in FIVE-PACKS for only 20 cents.

America's Largest Selling Brand of Cigars

KING EDWARD

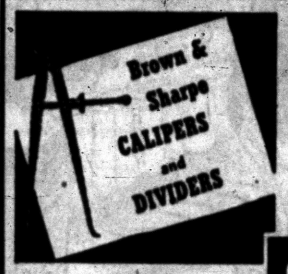

Brown & Sharpe PRECISION TOOLS



See the wide variety of test indicators and precision tools especially useful to set-up men, assemblers, inspectors and toolmakers.

SEE THEM OR CALL

Cutting Tools & Supplies

Mill Supplies for Industry

W. Pike Corner S. Cass FE 2-0108

GEM OF THE WEEK

Anybody Can Pull a Load Downhill!

PLENTY OF FREE PARKING



More and more people agree that the

91ST YEAR BOTTLING OF PAUL JONES has the mildest, mellowest flavor of them all $3.55 4/5 qt. $2.24 Pint

FOUR ROSES DISTILLERS CO., N.Y.C. BLENDED WHISKEY. 86 PROOF 72½% GRAIN NEUTRAL SPIRITS.

Wives of Executives in Administration Help Spread Republican Gospel in Ohio

TOLEDO, Ohio (AP)—The Republican administration's "Kitchen Kabinet" flies in from Washington today for a grass roots conference with Ohio GOP women.

* * *

The wives of Secretary of the Treasury Humphrey, Secretary of Agriculture Benson and Atty. Gen. Brownell will take part along with wives of 10 other secretaries and undersecretaries. They will fly back to Washington in time to have dinner with their husbands.

A FIRST TIME

Mrs. Carroll D. Kearns, president of the National Federation of Republican women, said it is the first time wives of U.S. department heads have served as a "Kitchen Kabinet" to spread political gospel.

* * *

"It will give women at the grass roots level a much better understanding of politics," said Mrs. Florence G. Morris of Toledo, vice president of the Ohio Federation of Women's Clubs, the organization sponsoring today's affairs.

EDUCATIONAL PROJECT

"Women are more and more interested in government," she said. "They want to know what makes government tick on the national level. They want a first hand knowledge of government."

Mrs. Morris, a housewife whose only son is a precinct captain, said the "Kitchen Kabinet" is "purely an educational project."

* * *

The cabinet and subcabinet wives were set to speak to small groups first and then summarize their remarks to the 1,000 delegates in a later session.

The wives of Secretary of the Army Brucker and Secretary of the Air Force Quarles were on the program.

Bursting Main Causes Flood

NEW YORK (AP)—A water main burst and flooded part of fashionable Fifth Avenue for several hours last night.

The sudden gusher at the 59th Street intersection sent sidewalk strollers scurrying. Water halted traffic and also poured into cellars of restaurants, hotels and shops.

The water was shut off and repair work was begun without two hours.

A fireman claimed he snatched a stunned six-inch fish out of a brimming gutter during the flood.

BOARDING HOUSE



OUT OUR WAY



DIXIE DUGAN



By McEvoy and Striebel

DO IT YOURSELF by Brickson



I offered to lend him a ladder, but he's one of those "proud" guys —



"I lost your shopping list but I found somebody else's!"

DONALD DUCK — By Walt Disney



ALLEY OOP — By V. T. Hamlin



NANCY — By Ernie Bushmiller



CAPTAIN EASY — By Leslie Turner



BOOTS AND HER BUDDIES — By Edgar Martin



MORTY MEEKLE — By Dick Cavalli



GRANDMA — By Charles Kuhn



HALF ACRE CASTLE — John Morris



Feed Grains Make Retreat

CHICAGO (AP) — Feed grains retreated on the Board of Trade today but wheat and soybeans, after selling off at the start, bounced right back up to show small gains.

* * *

New crop corn met considerable selling pressure after announcement that corn planted outside acreage allotments would be supported by the government at $1.25 a bushel. It was felt this might increase corn production.

Disappointingly light moisture in the winter wheat belt overnight provided support in new crop wheat. New crop soybeans were purchased on the possibility some acreage originally intended for soybeans will be shifted to corn. Oats eased with corn while rye held steady.

* * *

Wheat near the end of the first hour was unchanged to ⅜ higher, May $2.38¾; corn ⅞ to 1½ lower, May $1.50¾; oats ¼ to ⅜ lower, May 66⅞; rye ¼ lower to ½ higher, May $1.30; soybeans ½ lower to 1 cent higher, May $3.02, and lard 2 cents lower to 5 cents a hundred pounds higher, May $13.75.

Grain Prices

CHICAGO GRAIN

CHICAGO, April 24 (AP)—Open grain:

Wheat—		July	68⅞
May	2.38¼	Sep	70½
July	2.10¾	Dec	73⅛
Sep	2.12	Rye—	
Dec	2.16	May	1.29¼
Corn—		July	1.29
May	1.51	Sep	1.29¼
July	1.55⅝	Lard—	
Sep	1.54⅝	July	14.22
Dec	1.45½	Sep	14.60
Oats—		Oct	14.60
May	66¾		

GM Employment Up in 1st Quarter

Wage earners in General Motors United States plants totaled an average 421,139 during the first quarter of 1956, Harlow H. Curtice, president, and Albert Bradley, chairman of the board, announced today in a statement preliminary to GM's quarterly report.

First quarter employment was up from 400,266 a year ago despite some layoffs in short-service personnel because of adjustments in production schedules.

Average hours worked per week in the first quarter were 39.2 and weekly earnings averaged $94.17. There was a reduction of five hours in the average of overtime hours worked, compared with the corresponding quarter a year ago.

An average of 638,926 men and women were working for GM throughout the world in the first quarter of 1956. Payrolls totaled $760 million. Average world-wide employment in the first quarter last year was 614,122 and payrolls totaled $768 million.

Business Notes

The staffs of Pontiac's two Kresge stores are currently observing the 57th anniversary of the opening of the firm's first Detroit store. Highlights of the celebrations are special sales events and decorations.

The local stores, which boast a total of 288 employes, are located at 66 N. Saginaw and in Tel-Huron. The chain has a total of 670 establishments in the U. S.

The first store was founded by Sebastian S. Kresge shortly before the turn of the centrury.

Elect Two Officials

NEW YORK (AP)—Directors of General Motors Acceptance Corp., have elected Allen S. Brush as treasurer of the company and James J. Hanley as comptroller.

Poultry

DETROIT POULTRY

DETROIT, April 24 (AP)—Prices paid per pound f.o.b. Detroit for No. 1 quality live poultry up to 10 a.m.:

Heavy type hens 32-32; light type hens 20-21; heavy type broilers or fryers 2½-3½ lb white 25-26; gray crosses 26-27; barred rocks 27; caponettes 4-4½ lb 29; 5-6 lb 32-33.

CHICAGO POULTRY

CHICAGO, April 23 (AP)—Live poultry: Firm on hens and young stock, fully steady on caponettes; receipts in coops 1,086; (Friday 340 coops, $3,000 lbs); f.o.b. paying prices unchanged to 3 cents higher; heavy hens 22-26; light hens 18-19; broilers or fryers 24-27; old roosters 15-16; caponettes over 4½ lbs 25-26; under 4½ lbs 29.5-31.

For Sale or Lease

Warehouse With 50,000 Square Feet of Storage Space

- Re-Enforced Concrete Construction
- Railroad Siding
- Parking Lot for 50 Cars
- Loading and Receiving Dock for 7 Trucks
- Offices with Large Conference Room
- 30,000 Feet on One Floor & 20,000 on Second Floor
- Built to Carry Almost Unlimited Weight

Prefer to sell but will lease to responsible party. Can inspect at any time Monday thru Friday 8 a. m. to 4 p. m.

Whitfield-Walter & Dawson

Defiance Food Stores Headquarters
WHOLESALE GROCERS
118 W. LAWRENCE ST. PONTIAC
TEL. FE 5-8191

MARKETS

Produce

DETROIT PRODUCE

DETROIT (AP)—The latest report at Farmers Market was:

Fruits—Apples, Delicious, fancy, 5.00 bu; 3.50-4.00 bu; Jonathan, fancy, 3.50 bu; No 1, 2.50-3.00 bu; MacIntosh, fancy, 3.00 bu; No 1, 2.00-2.50 bu; Northern Spy, fancy, 4.25 bu; No 1, 3.00-3.50 bu; apples, Steele's Red, fancy, 4.75 bu; No 1, 3.50-4.00 bu.

Vegetables—Beets, topped, No 1, 1.50-2.00 bu. Cabbage, No 1, 2.00-2.50 bu. Carrots, topped, No 1, 1.75-2.25 bu. Celery Root, No 1, 1.00-1.50 doz bchs. Horseradish, No 1, 1.75-2.25 pk bskt. Leeks, No 1, 1.50-2.00 doz bchs. Onions, dry, No 1, 1.00-1.50 50-lb bag. Onion sets, No 1, 1.75-2.00 32-lb bag. Parsnips, No 1, 1.25-1.75 ½ bu. Potatoes, fancy, 2.00 50-lb bag; No 1, 1.60-1.80 50-lb bag. Radishes, black, No 1, 1.25-1.50 bu; radishes, hothouse, No 1, 1.25-1.50 doz bchs. Rhubarb, hothouse, fancy, 90 5-lb box; No 1, 70-80 5-lb box; rhubarb, hothouse, No 1, 1.00-1.50 doz bchs. Rutabagas, No 1, 1.25-1.50 bu. Turnip, topped, No 1, 2.00-2.50 bu.

CHICAGO POTATOES

CHICAGO, April 23 (AP)—Potatoes: Arrivals old stock 169; on track 239; total U.S. shipments Friday 853; Saturday 610; Sunday 1; supplies moderate; demand moderate; market slightly weaker. Carlot track sales old stock: Idaho russets 6.25; bakers 6.60; utilities 4.75-5.00; Oregon russets 6.35; Wisconsin Katahdins unwashed 4.00; Maine Katahdins unwashed 4.60. Arrivals new stock 67; on track 90; supplies moderate, demand fair, market slightly weaker; carlot track sales new stock: Florida Sebagoes in 50 lb sacks 3.00-3.10; in 100 lb sacks 6.15.

DETROIT EGGS

DETROIT, April 24 (AP)—Eggs, f.o.b. Detroit, cases included, federal-state grades:

Whites—Grade A jumbo 49-50 wtd. avg. 50; large 44-47 wtd. avg. 45½; medium 42-43 wtd. avg. 42½; large grade B 42-43 wtd avg. 42½.

Browns—Grade A large 43; medium 41; grade B large 41; checks 36-37 wtd avg 36½.

Commercially graded:

Whites—Grade A large 41-43; medium 40-41; grade B large 40.

Browns—Grade A extra large 42; large 40½-42; medium 38-40; grade B large 38.

CHICAGO BUTTER AND EGGS

CHICAGO, April 24 (AP)—Chicago mercantile exchange: Butter steady; receipts 1,427,000; wholesale buying prices unchanged to ¼ higher; 93 score AA 59; 92 A 58.75; 90 B 57.25; 89 C 55.75; cars 90 B 58; 89 C 56.50.

Eggs unsettled; receipts 25,800; prices unchanged to ½ cent lower; U.S.: large white 70 per cent and over A's 39; 60-69.9 per cent A's 39; mixed 39; mediums 38; U.S. standards 38.5; dirties 37.5; checks 37; current receipts 38.

Livestock

DETROIT LIVESTOCK

DETROIT, April 24. (AP) — (U. S. Department of Agriculture) — Hogs—Salable 800. Market not established, asking higher.

Cattle—Salable 900. About 50 per cent fresh receipts cows; supplies include around 500 slaughter steers and yearlings carried from Monday; slaughter steers and heifers slow, steady; cows and bulls active, fully steady; stockers and feeders unchanged; early sales good and low choice fed steers 18.00 to 20.50; high choice and prime very scarce; some utility and commercial steers and heifers 13.00 to 16.50; small lot choice 828 pound heifers 19.25; bulk utility cows 12.00 to 13.50, latter price paid freely; canners and cutters mostly 10.50 to 12.50; utility and commercial bulls 14.00 to 16.00.

Calves — Salable 250 vealers about steady. Market less active than Monday; most good and choice 20.00 to 26.00; few high choice and prime 27.00 to 30.00; utility and commercial grade 14.00 to 20.00; cull to low utility 10.00 to 14.00.

Sheep — Salable 800; no early sales.

CHICAGO LIVESTOCK

CHICAGO APRIL 23 (AP)—Salable hogs 10,000, fairly active, weak to 25 lower on butchers; mostly 15-25 lower on weights under 230 lbs; sows steady to weak; mixed grade lots No. 2 and 3 200-260 lbs butchers 15.00-15.35; with numerous sales 200-230 lbs 15.25; several lots mostly No. 2 190-220 lbs selected at 15.35-50; around 130 head fixed lots No. 1 and 2 200-220 lbs at 15.75, few lots No. 2 and 3 270-310 lbs 14.25-15.00; a small volume 170-190 lbs 14.00-15.00; larger lot sows 350-600 lbs 11.75-13.75; a few sorted 300-330 lots on butcher type to 14.00; early clearance.

Salable cattle 24,000; salable calves 400; steers slow, steady to 50 lower compared last week's close, on steady to 25 lower than last Wednesday; heifers fairly active, about steady; cows and bulls fully steady; vealers steady; stockers and feeders slow, opened about steady; a few loads prime 1,175-1,350 lbs steers 23.00-24.00; load prime steers held about 25.50; load prime 1,685 lbs weights 22.00; numerous loads high choice and mixed choice and prime 21.25-22.75; bulk good and choice 17.00-21.00; a few loads commercial Holstein steers 15.00-75; high choice and prime heifers 20.00-22.00; bulk good and choice 16.25-19.50; utility and commercial cows 11.50-13.75; a few head high commercial to 14.00; most canners and cutters 10.00-12.00; utility and commercial bulls 14.00-16.25; a few choice and prime 26.00; most good and choice 22.00-25.00; cull to commercial vealers 10.00-21.00; some good and choice 445-550 lbs steer calves and yearling stock steers 19.50-20.00; load medium 850 lbs feeding steers 16.50.

Salable sheep 3,500; slaughter lambs active, strong to 50 higher; slaughter sheep about steady; good to prime wooled lambs 110 lbs down 20.00-22.00; latter prime including 102-108 lbs averages, some of these with limited sort at 18.50; three decks good and choice 90 lbs Nebraska fed lambs 21.00; with about 40 head 70 lbs utility grade sorted out at 17.00; cull to low good lambs 12.00-19.50; good to prime shorn lambs No. 2 to summer shorn pelts 19.50-20.75; latter price for a load 106 lbs carrying mostly No. 1 pelts; a short deck 115 lbs summer shorn yearlings 18.50; cull to choice wooled slaughter ewes 5.00-7.50; shorn ewes 6.50 down.

Kansas Has Industry

TOPEKA, Kan. (AP)— Eighty new industries started operation in this predominantly agricultural state in 1955. The Kansas Industrial Development Commission said it was the biggest new gain in eight years. Towns with less than 10,000 population got 40 per cent of the new plants.

Australia requires its eligible electorate to vote and failure to do so, without good reason, brings a fine.

Stocks Steady Around Lows

NEW YORK (AP)—The stock market sold off in a quick rush today, but it steadied around its lows in the early afternoon.

* * *

Losses sometimes extended as far as 3 to 4 points, and there were many losses of 1 to 2 points in the list. Gains usually were small.

Trading hit a fast pace at times, and the total came to more than yesterday's 2,440,000 shares traded when the market was irregularly higher.

The selling was not linked to any specific news development, but it came about the time Republican legislative leaders met at the White House and word came out that tax cuts this year faced a dim prospect.

The market has been irregularly lower most of the time since it hit a record high mark two weeks ago and last Friday. Today's sudden spurt of weakness in the price structure was not surprising in the light of the market's background.

* * *

All major divisions sold down including the steels, motors, rubbers, mail order issues, aircrafts, coppers, aluminums, chemicals, electric equipments, railroads and the oils.

At noon, the Associated Press average of 60 stocks was down 70 cents at $188.50. Yesterday the average was up 50 cents but there were more losers than gainers in the list. Such irregularity has been typical of many recent sessions.

New York Stocks

(Late Morning Quotations)

Admiral	20.2	Isl Crk Coal	44.4
Air Reduction	45.4	Jacobs	8.2
Allied Chem	124.4	Johns Man	51.6
Allied Strs	51.7	Jones & L	53.1
Allis Chal	66.5	Kennecott	131.4
Alum Ltd	122.6	Kimb Clk	55.3
Alcoa	115.1	Kroger	49.1
Am Airline	24	LOF Glass	89.2
Am Can	45.4	Lib McN & L	16.6
Am Cyan	73.6	Ligg & My	69
Am Gas&El	52.2	Lockh Airc	47.6
Am M&Fdy	30.1	Loew's	22.2
Am Motors	7	Lone S. Cem	73.4
Am N Gas	64.2	Lorillard	19.4
Am News	30	Lou & Nash	99
Am Rad	22.3	Mack Trk	39
Am Smelt	55	Martin, Gl	33
Am Tel&Tel	180.6	May D Str	43.7
Am Tob	81.4	Mead Cp	79
Am Viscose	37.5	Merck	28.2
Anac Co	77.4	Midl Stl Pd	46.6
Anac W&C	74	Monsan Ch	43.5
Armco Stl	60.6	Mont Ward	94
Armour & Co.	20.5	Motor Pd	35.2
Atchison	171.6	Motor Wheel	28.6
Atl Cst Line	59.2	Motorola	47.4
Atl Refin	41	Mueller Br	36.6
Avco Mfg	6.4	Nat Bisc	38.3
Balt & Ohio	49.7	Nat Cash R	44.3
Bendix Av	61.7	Nat Dairy	38.6
Benquet	2	Nat Gyps	59
Beth Steel	162.3	Nat Lead	98.6
Boeing Air	85.7	Nat Thea	8.3
Bohn Alum	28	NY Central	42.7
Bond Strs	15.6	Nia M Pow	33.3
Borg Warn	47.3	Norf & West	67.6
Briggs Mfg	23.1	No Am Av	88
Bris My	35.7	Nor Pac	86.5
Budd Co	21	Nwst Airline	16.6
Burroughs	37.1	Ohio Oil	43.1
Calumet & H	15.5	Owens Ill Gl	74.2
Camp Soup	40.1	Pac G & El	52.5
Can Dry	16.1	Pan AW Air	19.2
Cdn Pac	34.5	Panh Epl	77.4
Capital Airl	36	Param Pict	33.7
Carrier Cp	58.4	Parke Da	56
Case, JI	13.1	Penney, J. C	91.3
Cater Trac	67.2	Pa RR	26.2
Ches & Ohio	65	Peusi Cola	24.5
Chrysler	70.4	Pfizer	43.2
Cities Svc	63.7	Phelps D	66
Climax Mo	73.1	Philco	30.2
Cluett Pea	47.4	Philip Mor	44.7
Coca Cola	123	Phill Pet	101
Col Gas	15.4	Pit Plate G	92
Comw Ed	41.2	Pullman	69.4
Con Edis	47.1	Pure Oil	47.1
Con N Gas	35.3	RCA	46.5
Consum Pow	48.4	Repub Stl	9
ConPw pf(4.52)	104.6	Rex Drug	9.7
Cont Bak	32.6	Rey Met	78.4
Cont Can	43.4	Rey Tob B	55
Cont Mot	7.1	Rock Spg	33.7
Cont Oil	118	Safeway St	47.6
Corn Pd	29.2	St Reg Pap	52.5
Curtiss Wr	33.1	Seab Al RR	82
Deere	28.5	Sears Roeeb	32
Det Edis	34.2	Shell Oil	78
Dis C Seag	37.3	Simmons	53.4
Doug Airc	78.4	Sinclair O	66.6
Dow Chem	67.1	Socony Mob	75.6
Du Pont	19.2	Sou Ry	118.4
East Air L	47.7	Sperry Rand	26.4
East Kod	89.2	Std Brand	41.7
El Auto Lite	35.6	Std Oil Calif	104.5
El & Mus	4	Std Oil Ind	59.7
Emer Rad	11.2	Std Oil NJ	58.6
Erie RR	22.2	Stevens, JP	25
Fairb Mor	39	Stud Pack	8.6
Firestone	75	Suther Pap	48.6
Food Mach	66.4	Swift & Co	45.7
Freuh Tra	37.6	Sylv El Pd	49.6
Gen Dynam	59.2	Texas Co	131.4
Gen Elec	60.4	Tex G Sul	35.6
Gen Fds	96.2	Thomp Pd	62.6
Gen Mills	66.4	Timk R Bear	77.4
Gen Motors	44.4	Transamer	41.3
Gen Shoe	26.3	Twent Cen	28.3
Gen Tel	44	Un Carbide	127.6
Gen Tire	59.6	Un Pac	189.4
Goebel Br	5	Unit Air Lin	38.5
Gillette	49.2	Unit Airc	67.7
Goodyear	69.2	Unit Fruit	51.7
Grah Paige	2.1	Un Gas Cp	30.1
Gt No Ry	44.3	US Lines	26.7
Gt West S	21.2	US Rubber	55.4
Greyhound	15	US Steel	61.6
Gulf Oil	113.2	US Tob	18.7
Hersh Choc	49.6	Van Raal	32.5
Holland F	13.7	Walgreen	32.1
Ill Cent	69.5	Warn B Pic	21
Indust Ray	43.6	West Un Tel	20.6
Ing Rand	65	Westg A Bk	32
Inland Stl	89.6	Westg El	58.4
Inspir Cop	61.6	White Mot	45.2
Interlak Ir	33.5	Wilson & Co	15
Int B Mach	490	Woolworth	49.4
Int Harv	35.1	Youngst Sh&T	101.6
Int Nick	91.6	Ford Mot	56.4
Int Paper	134		
Int Shoe	41.7		
Int Tel&Tel	34.6		

STOCK AVERAGES

NEW YORK, April 24—Compiled by The Associated Press.

	30 Indust.	15 Rails	15 Util.	60 Stocks
Net change	+1.2	—.4	....	—.7
Noon, today	266.0	149.9	73.2	188.5
Previous day	267.2	150.3	73.2	189.2
Week ago	268.1	146.9	73.7	188.5
Month ago	269.7	145.5	74.8	189.2
Year ago	224.9	136.8	72.8	166.8
1956 high	275.2	150.3	75.2	191.5
1956 low	244.0	129.0	71.6	171.6
1955 high	257.8	142.4	75.7	181.5
1955 low	203.1	114.9	67.2	148.8

DETROIT STOCKS

(C. J. Nephler Co.)

Figures after decimal points are eighths

Allen Elect & Equip*		4.2	4.3
Baldwin Rubber Co*		15.1	15.6
Gemmer Mfg. Co*		4.2	4.5
Gt. Lakes Oil & Chem	1.5	1.5	1.5
Howell Elect Motor Co.*		4.6	4.7
Peninsular Metal Prod.	13.4	13.4	13.4
The Prophet Co.	11.4	11.4	11.4
Rudy Mfg. Co.	6	6	6
Toledo Edison Co.	14.4	14.4	14.4
Wayne Screw Prods.*		1.1	1.2

*No sale; bid and asked.

Diamonds for phonograph needles are about 1/300th of a carat.

NOTICE OF FIRST PUBLICATION
BLOOMFIELD TOWNSHIP

Notice to property owners, for the improvement of Devonshire Rd.

Notice is hereby given that: The Bloomfield Township Board will hold a hearing to be held at the Bloomfield Township Hall, at 4200 Telegraph Road on the Devonshire Road Improvement special assessment No. 17, at 7:30 p.m., for the owners of property to be made into a special assessment district in the Township of Bloomfield, Oakland County, Michigan, desiring the improvement of Devonshire Road, described as follows:

Lots 1 to 27 inclusive and Lots 88 to 107 inclusive, and Lot 124 of South Bloomfield Highlands Subdivision, on Devonshire Road, in the Southwest ¼ of Section 3, South Bloomfield Highlands, Oakland County, Michigan.

Same to be improved by grading, drainage and a gravel surface and to construct said improvement heretofore described, to determine the cost thereof, and to create, define and establish a special assessment district consisting of all abutting lots on said street within which the cost of such improvement shall be levied.

ROBERT H. DUDLEY,
Township Clerk.
April 24, May 1, 1956



— FLOODED OUT — Rescuers carry a woman from her home in a low-lying section of Corpus Christi, Texas, Monday. Seven inches of rain fell in a six-hour period, flooding homes, business firms and streets throughout the city. Water was four feet deep in some sections of the city and motorists were marooned in stalled cars. (AP Wirephoto)

One Firm Joins Ranks of Billion Dollar Assets

NEW YORK (AP) — One company, Aluminum Co. of America, joined the list of non-financial corporations reporting assets of one billion dollars or more in 1955. And one company, temporarily absent, International Harvester, climbed back on the list, boosting the total to 34.

In additional 13 insurance companies, 17 banks and 3 finance companies also report assets in excess of one billion.

Companies which topped the $3 billion mark, in the order of their reported assets, include: Bell Telephone System, Standard Oil Co. (N.J.), General Motors, U.S. Steel Corp., Pennsylvania Railroad and E. I. Du Pont De Nemours.

Firms in the $2 billion-plus category consist of New York Central Railroad, Ford Motor Co., Socony Mobil Oil Co., Standard Oil Co. (Ind.), Pacific Gas & Electric, Gulf Oil Co., Texas Co. and the Southern Pacific System.

The following companies report assets in excess of $1 billion: Bethlehem Steel Corp., Consolidated Edison Co. (N.Y.), General Electric Co., Standard Oil (Calif.), Commonwealth Edison (Chicago, Sears, Roebuck & Co., Atchison, Topeka & Santa Fe Ry., Union Pacific R.R., Union Carbide & Carbon Co., Chrysler Corp., Humble Oil (Jersey Affiliate), American Gas & Electric System, Westinghouse Electric Corp., Baltimore & Ohio R.R., Sinclair Oil Co., Shell Oil Co., Phillips Petroleum Co., Cities Service Co., International Harvester, Aluminum Co. of America.

To Hear Report on Firm's Plans

Stockholders Session of Consumers Power to Be Thursday

Stockholders of Consumers Power Co. in the Pontiac area will hear a report on the company's plans and prospects, including a discussion of atom power developments, at a regional meeting of shareholders Thursday evening in the Community House, Birmingham.

The regional meeting in Birmingham is one of a series of 10 such meetings in Michigan cities following the company's annual meeting April 10 in Maine, the state in which Consumers was originally chartered.

Consumers operates only in Michigan, supplying electric or gas service to 1,019,000 individual customers, and more than half of the company's 72,000 shareholders are Michigan residents.

Dan E. Karn, president, will be the principal speaker at the Birmingham meeting. Several other officers and directors will be present. Karn will be introduced by Division Manager D. H. Gerhard, and a brief report on the annual meeting will be given by L. J. Hamilton, treasurer of the company.

The program includes the showing of a short motion picture "This Is Automation."

News in Brief

Ronald G. Canute, 25, of Bay City, was committed to the Oakland County Jail yesterday to serve 10 days after pleading guilty to a traffic violation when arraigned by Orion Township Justice Helmar G. Stanaback. He was jailed on failure to pay fine and costs totaling $15.

Pleading guilty to a simple larceny charge, Jerry L. Carroll, 17, of Oxford, paid a fine of $15 and $10 costs in a hearing held by Justice Helmar G. Stanaback of Orion Township. Oakland County detectives said Carroll had stolen a power pack outfit and steering wheel kit.

Reckless driving resulted in the payment of $35 in fine and costs yesterday for Julius Greene, 31, of Detroit. He pleaded guilty to the charge before Justice James Southart of Keego Harbor.

City Police are investigating a larceny report in which miscellaneous articles with an estimated value of $39 were taken from a parked car owned by Donald Quackenbush, 804 Stirling St.

Rummage sale, Christ Church, Cranbrook, Lone Pine Rd., Thurs., April 26, 9:00 a. m. to 2:00 p. m. Men's, women's, children's clothing, household goods. —Adv.

Rummage sale Redeemer Lutheran Church of Birmingham. Thurs. and Fri., April 26 and 27. 8:00 to 5:00.

If your friend's in jail and needs bail. Ph. FE 5-9424 or MA 5-4031. —Adv

Earnings

NEW YORK (INS)—American Enka Corp. has announced net income for the 12 weeks ended March 25 of $1,062,-244, equal to 80 cents a common share. This compared with $1,554,428, or $1.39 a common share, in the same period last year. Sales dropped to $14,683,096 from $15,395,485 in the 1955 period.

NEW YORK (INS)—M. Lowenstein & Sons, Inc., major textile producer, reported net income for the year ended Dec. 31 of $10,812,265, equal to $4.01 a common share. This compared with $6,811,551, or $2.50 a common share, in the preceding year. Sales increased to $228,236,566 from $186,026,685 in the preceding year. Leon Lowenstein, chairman, said the company started 1956 with the highest backing in its history, and he described operations in the first quarter as "satisfactory."

Savings Vanish With Old Stove

Couple Goes Hunting for $3,000 Treasure, and Then - - -

VAN NUYS, Calif. (AP) — For several years Jess Leon has been saving for the day he could buy the little farm he and his wife wanted.

He got together $3,000, hid in it in a small purse which he placed in a coffee can, and then put the can inside an old stove in the garage.

Last Friday a salvage truck stopped and Mrs. Lupe Leon thought of that old stove in the garage. Next day Leon noticed the stove was gone, and his secret came out.

He and his wife searched frantically for the salvage man. They asked police help and, finally, after five salvage yards had been searched, the stove was located.

Oh, the money was there, all right, but Leon marched right down to a bank and deposited his $3,000 in a savings account.

County Accident Injures Two New Hudson Youths

An accident at Twelve Mile Road, east of Novi, resulted in two New Hudson youths being hospitalized last night.

Willard Crook, 20, suffered possible internal injuries, while George Carter, 18, received multiple scalp lacerations. Both were reported in fair condition at Pontiac General Hospital.

Chicago Fire Trucks to Get Safety Belts

CHICAGO—The fire Department is equipping its cars and trucks with safety belts to lessen the danger of death or injury among its fire fighters.

The belts, costing about $10 each, will be used by the tiller, who steers the rear of the truck, and by the driver and the fireman who sits beside the driver.

Stock Purchase Appeal Waived

Supreme Court Refuses Review of Sharing Plan in Employe Relations

WASHINGTON (AP)—The Supreme Court has let stand a decision that an employer who has a stock purchase plan for his workers must bargain collectively with their union on terms and conditions of the plan.

The decision—which the high Tribunal refused to review yesterday—was given by the U. S. Court of Appeals here in a case affecting the Richfield Oil Corp. The corporation asked the Court of Appeals to overturn a National Labor Relations Board order to bargain with the CIO Oil Workers International Union on the stock plan.

Richfield's appeal said none of the shares received by its employes represent compensation for service. The appeal contended the National Labor Relatons Act was not intended to require such bargaining.

"The decision," the appeal stated, "introduces into the collective bargaining procedure a new and very broad field of industrial controversy, which can only increase the area of industrial dispute and unrest which it was the express purpose of the act to minimize."

Richfield said General Motors, Ford Motor Co., and some 40 other leading firms have stock purchase plans of one sort or another.

* * *

"All of them are now confronted for the first time with a duty to bargain in good faith respecting the sale and disposition of the very businesses which they own and manage," the appeal added.

Subsidiary Formed With Local Company

Formation of a new subsidiary, Briney Manufacturing Co., specializing in the manufacture of boring heads, has been announced by E. A. Goddard, president of Goddard & Goddard Co. of Detroit.

Operated as a partnership under the Briney name for more than five years, the new corporation represents another step forward in the company's plan for continued growth.

The Goddard & Goddard firm makes milling cutters and other tools.

Officers of the new corporation are E. A. Goddard, president; O. R. Briney, Jr., vice president; J. W. Briney, vice president; and H. C. Henderson, secretary-treasury. The Briney plant is located off M59 in Waterford Township.

'Copters Can Take Off in Zero-Zero Weather

CLEVELAND (AP) — Helicopter taxis can take off today in "zero-zero" weather, the American Assn. of Airport Executives was told.

Henry Eagle, operations manager of Cleveland Air Taxi, Inc., said helicopter takeoffs in such weather, with no forward or upward visibility, have been accomplished successfully "and it was not a particularly harrowing experience."

Pontiac Motor Announces Relocation of Executives

A relocation of Pontiac Motor Division's assistant general sales managers was announced today by Frank V. Bridge, general sales manager of the division. The moves are being made in order that the assistant general sales managers can be in closer contact with the field organization and the Pontiac dealers, Bridge said.

According to Bridge, the country will be divided into Eastern and Western areas effective May 1.

E. J. Chapman, assistant general sales manager, will be in charge of the Eastern half of the United States with headquarters in New York City. He will be responsible for the territory covered by Pontiac's Eastern, Central and Southern Regions.

R. E. Thompson, assistant general sales manager, will be in charge of the Western half of the United States with headquarters in Chicago. He will be responsible for the territory covered by Pontiac's Midwest, Western and Pacific Regions.

J. C. Jamieson, assistant general sales manager, will remain located in Pontiac, and will be in charge of the Pontiac Sales Department's staff operations and general administration.

Previously, the men had all been located in the Central Office in Pontiac.

"We feel this geographical realignment of responsibility will enable us to give more effective guidance to our wholesale organization and make possible a more intimate understanding of local business conditions and problems," Bridge said.

Flying Piece of Metal From Blast Kills Boy, 11

CARO, Mich. (AP)—A flying piece of metal from an exploding gasoline transport truck fatally injured 11-year-old Ned Huffman as he ran from the scene yesterday.

The truck, driven by William Force of Caro, blazed up at a residential intersection. Caro firemen were fighting the flames when the truck exploded.

Despite flying metal and spewing, flaming fuel, Ned was the only casualty.

VALUABLE FACTS ON INVESTING

for your FREE copy of "Dividends Over the Years" a basic guide for common stock investment

Clip and Mail This Coupon

Name______
Address______
City______
State______

Own your own share of American business

WATLING, LERCHEN & CO.
716 Pontiac State Bank Bldg.
FE 4-2895
Member New York Stock Exchange and Other Leading Exchanges

Breakfasts—Luncheons
Meet Your Friends in the
Riker Fountain
Riker Bldg. Lobby

(Advertisement)

I GOT $10,000 BY WORKING SMARTER

By a Wall Street Journal Subscriber

"Don't work so hard," said my boss: "Put your feet up on your desk and think of some new ways for the company to earn money."

That was a turning point in my life. One thing I did right away was to start reading The Wall Street Journal. In the pages of The Journal I found some of the most helpful articles I ever read. I found ideas that were immediately useful to our business. I found suggestions for cutting overhead costs and increasing our sales. The Journal was helpful to me personally too. Last year my income was increased to $10,000.

This story is typical. If you think The Wall Street Journal is just for millionaires, you are WRONG! The Journal is a wonderful aid to salaried men making $7,000 to $20,000 a year. It is valuable to owners of small businesses. It can be of priceless benefit to ambitious young men who want to earn more money.

The Wall Street Journal is the complete business DAILY. Has largest staff of writers on business and finance. The only business paper served by all four big press associations. It costs $20 a year, but you can get a Trial Subscription for three months for $6. Just tear out this ad and attach check for $6 and mail. Or tell us to bill you.

Published daily right in the Midwest to bring you vital business and Washington news immediately. Address: The Wall Street Journal, 711 W. Monroe St., Chicago 6, Ill.

PMP4-24

714 Community Nat'l Bank Building
Phone FE 4-1568-9

BAKER & HANSEN

Richard H. DeWitt Res. FE 5-3793
Donald E. Hansen Res. FE 2-5513

Accident Insurance
Automobile Insurance
Liability Insurance
Burglary Insurance

Fire Insurance
Life Insurance
Plate Glass Insurance
Bonds—All Types

"In science the important thing is to modify and change one's ideas as science advances." —*Claude Bernard*

Home Loans

OUR PLAN PROTECTS your home, family and yourself with an orderly, economical way of paying off the mortgage on YOUR HOME

ASK US ABOUT IT TODAY!

Capitol Savings & Loan Co.
75 West Huron St. — FE 4-0561

This Year—Get Boat and Motor PROTECTION
For a Few Pennies Per Day!



Call us now for information on how to protect your boat and motors for a very small amount of money.

H. W. HUTTENLOCHER Agency
H. W. Huttenlocher 318 Riker Bldg.
Max E. Kerns FE 4-1551

Effective Monday, April 30th
All Principal Exchanges Will Open and Close One Hour Earlier!
NEW TRADING HOURS
9 A. M. to 2:30 P. M.
Our new office hours will be 8:30 a. m. to 4:30 p. m.

C. J. Nephler Co.
818 Community National Bank Bldg. FE 2-9119
HOURS THIS WEEK: 9 TO 5

Deaths in Nearby Communities

Lachlan James Gilchrist

ORTONVILLE — Service for Lachlan James Gilchrist, 72, of 1210 Bird Rd., will be held at 1:30 p.m. Thursday from Huntoon Funeral Home, Pontiac, with burial in Drayton Plains Cemetery. He died Monday following a long illness.

Mr. Gilchrist leaves three daughters, Mrs. Helen Bennett at home, Mrs. Inez Crawford of Atlanta, Mrs. Catherine Pearson of Pontiac; two brothers, Archie and Donald, and a sister, Mrs. Lisle Smith, all of Pontiac; 14 grandchildren and 2 great-grandchildren.

Benson L. Hodge

MARLETTE — Service for Benson L. Hodge, 89, of Marlette, will be held at 2 p.m. Tuesday from Marlette Methodist Church, with burial in Marlette Cemetery. His body will lie at the Marsh Funeral Home until time for service. He died Saturday in Cass City.

Mr. Hodge leaves a son, Ward of Snover; two daughters, Mrs. Graham Carrington of Williamsport, Pa., Mrs. Edwin Jakeway of Flint; a brother, Jesse of Breckenridge; 14 grandchildren and 18 great-grandchildren.

Charles E. Flanders

ORTONVILLE — Service for Charles E. Flanders, 54, of 69 Viola Lane, will be at 2 p.m. Thursday from the C. F. Sherman Funeral Home here, with burial in Ortonville Cemetery. He died of a heart attack yesterday at Pontiac Osteopathic Hospital.

Mr. Flanders is survived by his wife Sophie; one son, Chalmers of Ortonville; two brothers, Frank of Lansing and Glenn of Seattle, Wash.; three sisters, Mrs. Althea Humphrey of Morley, Mable Flanders of Lansing and Mrs. Margaret Burte of Hayward, Calif.; and three grandchildren.

Lowell R. Minard

MILFORD — Service for Lowell R. Minard, 59, of 2125 E. Buno Rd., will be held at 1 p.m. Thursday at St. George Episcopal Church, with burial in Milford Memorial Cemetery. Mr. Minard died suddenly Sunday. His body will be at the Richardson-Bird Funeral Home here until time for service.

He leaves his wife, Florence, two daughters, Mrs. Jack Keenan and Mrs. Charles Hunt, both of Milford; and three grandchildren.

William Osborn

LAPEER — Service for William Osborn, 78, Lapeer, will be held today at 3 p.m. at Muir Brothers Funeral Home. Burial will be in Stiles Cemetery.

Born in Lapeer County Mr. Osborn was a lifelong resident here and was a bachelor. He was a former employe of Lapeer City and was a patient at a Lapeer hospital when he died on Sunday.

Florence E. Beaumont

MILFORD—Service for Florence E. Beaumont, 79, of Clyde, will be held at 1:30 p.m. Wednesday, at Richardson Bird Funeral Chapel, with burial in Highland Cemetery. Miss Beaumont, a Clyde resident for 71 years, died Sunday.

She is survived by three nieces, Mrs. Lucille Young of Holly, Mrs. George L. Stokes of Flint and Mrs. Harry Landis of Toledo, and a nephew, Duane Wilson of Milford.

Mrs. Lawrence Marvin

NEW HUDSON—Service for Mrs. Lawrence (Mary Elizabeth) Marvin, 36, of 10725 Culver Rd., Brighton Township, will be at 2 p.m. Thursday at Phillip's Funeral Home in South Lyon, with burial in New Hudson Cemetery. Mrs. Marvin died last evening at Pontiac General Hospital after a long illness.

She is survived by her husband Lawrence; her parents, Mr. and Mrs. William Canfield of New Hudson and two brothers, John L. of New Hudson and Harding J. of South Lyon.

Mrs. Matthew Warner

ALMONT—Service for Mrs. Matthew (Electa) Warner, 84, of 201 Cherry St., will be held at 2 p.m. Thursday at Muir Brothers Funeral Home, with burial in Webster Cemetery. She died Monday after an extended illness.

She leaves six daughters, Mrs. Mildred Miles at home, Mrs. Bessie White and Mrs. Helen Ledford of Pontiac, Mrs. Hazel Kelley of Wolverine, Mrs. Nina Kresin and Mrs. Alice Kay of Detroit; two sons, Bud of Drayton Plains, Matthem of Rochester; 19 grandchildren, 33 great-grandchildren, and 2 great-great-grandchildren.

Elmer L. Stebbins

WATERFORD TOWNSHIP—Service for Elmer L. Stebbins, 88, an Oakland county resident for 45 years, will be at 2 p.m. Thursday, from Pursley Funeral Home, Pontiac, with burial in Oak Hill Cemetery. Mrs. Stebbins, formerly of Oxford, died Sunday. He had been residing at the home of his daughter, Mrs. Matie Branston, 4042 Woodmere.

Mrs. Branston is his only survivor.

Pontiac Residents Fined by Waterford Justice

Two Pontiac men paid fines for taking part in a larceny in a hearing held by Justice Willis D. Lefurgy of Waterford Township Monday.

Carl Wainright, 18, of 197 Sanderson St., and James H. Andritsis, 23, of 36 Lewis St., pleaded guilty as charged. Wainright was fined $25 with $15 costs. Andritsis drew a $20 fine and $15 costs.

Big Brothers Plan Election of Officers

Big Brothers of Oakland County will meet May 3 at 7:30 p.m. in Birmingham's Community Center to elect officers for the coming year, executive director William L. Clark said yesterday.

Discussion topics will include the Big Brother movement in general and its growth in Oakland County.

A film on the movement, featuring prizefighter Rocky Graziano, will be shown.

Named After Mamie

DENVER (INS) — The Denver City Council last night approved on first reading a proposed ordinance to name a southeast Denver-owned park, "Mamie Doud Eisenhower Park."



PUNCHING POOCH — This dog's a boxer by vocation if not by species. At any rate "Squaw" provides a sparring partner for movie actor John Derek in a Hollywood studio's gym. Derek had to learn boxing for his role as a prizefighting priest in "The Leather Saint."

Advance in Materials May Boost Car Prices

An incentive to an upturn in spirng automotive sales is the possibility that prices on 1957 cars may be higher than current levels, R. M. Critchfield, vice president of General Motors and general manager of Pontiac Motor Division said in Pittsburgh Monday. Critchfield told dealers that increase in cost of many materials that go into cars can't help but have an influence on the ultimate price of the finished product.

Admits Drunk Driving

Driving while under the influence of liquor brought a $50 fine and costs of $25 for Carl Oldham, 45, of Highland Park. He pleaded guilty before Justice Robert W. Hodge, Pontiac Township, and paid the court.

Playing cards rank among the oldest printed matter on earth.

Lakes Workers Dispute Ended

Tugmen, Operators of Dredges Okay Contract, Resume Seaway Work

DETROIT (AP) — Great Lakes tugmen and dredge operators yesterday reached agreement on a new contract, ending a dispute that for more than a week had halted work on the St. Lawrence Seaway.

* * *

Federal mediator Harry Caton said the tugmen got an 18-cent-an-hour wage increase, improved hospitalization plans and the addition of a man on launches of more than 150 horsepower. The wage boost is retroactive to April 14.

The increase brings the average wage from $2.67 to $2.85 an hour.

The licensed Tugmen's Protective Assn. pulled pickets out of Massena, N.Y. where work on a seaway channel had been halted.

The union had sought a 10 per cent wage increase and a cut in the work week from 45 to 40 hours with no loss of pay. The Great Lakes Dredge Owners Assn. had offered a package deal they said was worth 29 cents an hour.

The old contract expired March 31. Negotiations broke down April 14 and the tugmen were idled in what the union said was a lockout and the dredge operators said was a layoff.

* * *

The dispute also had halted work briefly on the substructure of the Mackinac Straits Bridge joining Michigan's two peninsulas.

Recklessness Admitted

Pleading guilty to being a reckless driver, Jack W. Boyce, 22, of Waterford Township, was fined $50 and assessed $10 in costs Tuesday by Justice Joseph J. Leavy of Sylvan Lake. Boyce was arrested by Wolverine Lake Police Sunday.

Targonski Closes Probe on 'Misuse of a State Car'

LANSING (AP)—Aud. Gen. Victor Targonski today chided a state official for bad bookkeeping in an investigation of alleged misuse of a state car.

Indications were the investigation would cost taxpayers about $600, although a much smaller amount was involved in operation of the car.

"We'll be ready to report to the Governor and the State Labor Mediation Board Wednesday," Targonski said.

He added the amount involved had not yet been figured out in dollars and cents but that it was a "small sum."

The investigation was launched in February after John H. Piercey of Muskegon, former member of the board, accused Charles E. Coykendall, board secretary, of using a state car for personal trips.

ALL DEMOCRATS

Targonski, Piercey and Coykendall are Democrats. Pierecy had been replaced on the board in January by Gov. Williams.

Targonski finished questioning Coykendall yesterday in trips he had made around the state on business. Most of the questioning was of a detailed nature, involving entries on trip logs.

Theodore Souris of Detroit, Coykendall's attorney, said the trip logs revealed $20.10 should have been charged against Coykendall personally but was charged instead to the state.

'CRUCIFIED POLITICALLY'

"Against that he could have charged the state $108.70 which he did not claim," Souris said. "That means the state owes him $88.60."

Souris said Coykendall should be praised for failure to claim all expenses due him. Instead, he said, he was "crucified politically."

But Targonski criticized Coykendall will be "meticulous" in his accurately." Coykendall had admitted making several errors.

Henceforth, Souris said, Coykendall will be "emticulous" in his account-keeping.

* * *

In an earlier session of the hearing, Coykendall said he made overnight stops at Bitely, where he had the use of a cottage, that saved the state money because he did not claim expenses for lodging.

* * *

Piercey had accused Coykendall of acting as an "assistant" to Neil Staebler, Democratic state central committee chairman.

Youth Gang Beats Watchman to Death

TUCSON, Ariz. (AP)—A gang of teen-agrs beat a night watchman to death with a tire iron last night as he caught them breaking into the Tucson Sports Center, sheriff's officers reported.

Police said the youths apparently were after a case of beer.

* * *

Ray T. Garcia, 50, a former wrestler and more recently a referee at the local matches, was found by police dying and covered with blood.

Three 17-year-old youths were arrested. At least two others were being sought.

* * *

Roy Varelas, 51, who lives behind the sports center, said he was beaten as he tried to stop the fleeing gang. He notified police and was taken to a hospital with a severe leg laceration.

Sheriff's Capt. James Williams said Garcia identified his attackers before he died.

Cuba's motor transport has reached "the saturation point," Havana reports. No new licenses for buses or trucks will be granted at present.

Death Notices

BEAUMONT, APRIL 22, 1956, MISS Florence E., 129 Meriban St., Clyde, Mich., age 79; dear aunt of Mrs. Lucille Young, Mrs. George L. Stokes, Mrs. Harry Landis and Duane Wilson. Funeral service will be held Wednesday, April 25 at 1:30 p.m. from the Richardson-Bird Chapel, Milford with interment in Highland Cemetery. Miss Beaumont will lie in state at the Richardson-Bird Funeral Home.

CALDWELL, APRIL 22, 1956, ROBert, 2040 Melvin St., Rochester, Mich., age 36; beloved son of Mrs. Clifford Predrickson; dear father of Lucinda Jean and Mark Caldwell; dear brother of Charles T. Caldwell, Mrs. Emma Spangler and Mrs. Agnes Morris. Funeral service will be held Wednesday, April 25 at 2 p.m. from the Pursley Funeral Home with Rev. Albert Eddy officiating. Interment in Oak Hill Cemetery. Mr. Caldwell is at the Pursley Funeral Home.

GILCHRIST, APRIL 22, 1956, Lachlan James, 1210 Bird Rd., Ortonville, Mich., age 72; beloved father of Mrs. Helen Mildred Bennett, Mrs. Ines M. Crawford, Mrs. Catherine Pearson; dear brother of Archie, Donald Gilchrist and Mrs. Lisle C. Smith. Funeral service will be held Thursday, April 26 at 1:30 p.m. from the Huntoon Funeral Home with Rev. Walter Teeuwissen officiating. Interment in Drayton Plains Cemetery. Mr. Gilchrist will lie in state at the Huntoon Funeral Home.

MINARD, APRIL 22, 1956, LOWELL R., 2125 E. Buno Rd., Milford, Mich., age 59; beloved husband of Mrs. Florence Minard; dear father of Mrs. Jack Keenan and Mrs. Charles Hunt. Funeral service will be held Thursday, April 26 at 1 p.m. at the St. George's Episcopal Church, Milford with Rev. Robert Bickley and Rev. Ernest Piper officiating. Interment in Milford Memorial Cemetery. Mr. Minard will lie in state at the Richardson-Bird Funeral Home, Milford.

STEBBINS, APRIL 22, 1956, Elmer L., 4042 Woodmere St., Waterford Twp., age 88; beloved father of Mrs. Matie Branston. Funeral service will be held Thursday, April 26 at 2 p.m. from the Pursley Funeral Home with Rev. Paul Havens officiating. Interment in Oak Hill Cemetery. Mr. Stebbins will lie in state at the Pursley Funeral Home.

In Memoriam 2

IN LOVING MEMORY OF OUR wife and mother, Grace Osbun, who passed away 6 yrs. ago, April 23, 1950.
A silent thought, a secret tear,
Accepts her memory ever dear.
Time takes away the edge of grief,
But memory turns back every leaf.
Henry Osbun and Family.

Flowers 3

DUNSTAN'S FLOWERS
3484 W. Huron FE 3-8301

BOX REPLIES
At 10 a. m. Today

1, 2, 3, 5, 6, 7, 13, 16, 25, 28, 60, 73, 82, 85, 88, 95, 100, 101, 112.

The Pontiac Press
FOR WANT ADS
DIAL FE 2-8181
From 8 a.m. to 5 p.m.

All errors should be reported immediately. The Press assumes no responsibility for errors other than to cancel the charges for that portion of the first insertion of the advertisement which has been rendered valueless through the error. When cancellations are made be sure to get your "kill number." No adjustments will be given without it.

Closing time for advertisements containing type sizes larger than regular agate type is 12 o'clock noon the day previous to publication.

Transient Want Ads may be cancelled up to 9:30 a.m. the day of publication after the first insertion.

CASH WANT AD RATES

Lines	1-Day	3 Days	6 Days
2	$1.50	$1.86	$2.76
3	1.50	2.70	3.96
4	1.80	3.48	5.04
5	2.25	4.08	6.00
6	2.70	4.80	7.20
7	3.15	5.67	8.40
8	3.60	6.48	9.60
9	4.05	7.29	10.80

Funeral Directors 4

AIR AMBULANCE GROUND
Pursley Funeral Home FE 4-1211

COATS FUNERAL HOME
Complete facilities: OR 3-7197
Drayton Plains - Waterford Twp.

DIGNIFIED SERVICES
KIRKBY
Funeral Home - FE 4-1882

Donelson-Johns
FUNERAL HOME
"DESIGNED FOR FUNERALS"

SPARKS-GRIFFIN CHAPEL
Thoughtful Service FE 2-5841

Voorhees-Siple
FUNERAL HOME
Ambulance Service, Plane or Motor
FE 2-8378

Cemetery Lots 5

FOR SALE CHEAP, 4 GRAVE spaces in the Garden of Love, White Chapel Cemetery. FE 2-6521.

WHITE CHAPEL, 4 LOTS, REASonable. FE 2-6300.

WHITE CHAPEL, TWO GRAVE lots, excellent location. $150. LI 2-216

Help Wanted Male 6

AT ONCE

FACTORY BRANCH NEEDS AMbitious men. Good pay; working hours unlimited Apply 1064 W. Huron between 10:30 and 12:00.

AUTOMOBILE MECHANIC WANTed. Experience working on Studebakers preferred Davis Motors, 600 N. Main, Rochester.

BARBER WANTED. STEADY job. Hank's Shop, 8 W. Pike. FE 2-8104 after 7.

BOOKKEEPER WANTED. EXPErienced preferred, to handle bookkeeping for a small automobile dealership. Davis Motors, 600 N. Main, Rochester, Mich. OLive 3-7811.

BUTCHER

Full time job for reliable man who desires good position in air conditioned store. Vacation and hospitalization furnished. Write Box 1, Pontiac Press, give references.

CAB DRIVERS, 25 OR OLDER, part time. Apply 438 Orchard Lk. 3 to 6 p.m.

CAB DRIVERS, STEADY, 25 OR older. Company paid insurance and mileage bonus. Apply 438 Orchard Lake. 3 to 6 p.m.

CARPENTERS — UNION — FOR house work in Pontiac & Detroit. Call FE 5-3615.

DESIGNERS
CHECKERS
Automation
Spec. Mach'y

CIRCLE
DESIGN
CO.

114 S. Woodward
Birmingham, Mich.

DIEMAKER

We need a good man on small stainless stampings. Day work. 58 hour week. Phone Lincoln 6-7711.

Diemakers

MAKE-RITE TOOL & MFG. CO
Cor. M15 & Mill St. Ortonville.

DRAFTSMEN
JUNIOR ENGINEERS

Experienced men needed in engineering department for detailing and minor layout on special machines, automation devices, high speed automatic gauging and mechanical handling devices. Cover all phases of machine design such as hydraulic, pneumatic and electrical controls. Share in the responsibility for the development, design and manufacture of the most advanced type of equipment being built for high production industries.

New, modern plant, top wages, 48 hour week. Educational program and other benefits.

If you are eager for an opportunity to express your creative ability and work with a crack team of specialists in a new and expanding field, you will want to contact us immediately. Call C. R. Rymal, MI 4-5400.

Cargill-Detroit Corp.
2284 Cole Ave., Birmingham

Help Wanted Male 6

Designers
AND
Detailers

For automation type machines, also jigs & fixtures. Top rates.

LOCKHART & WRIGHT
ENGINEERING SERVICE
1965 Telegraph FE 2-3296

ENERGETIC YOUNG MAN 22 TO 25 WHO WOULD LIKE TO LEARN THE ADVERTISING BUSINESS. EXPERIENCE NOT NECESSARY BUT HELPFUL. ALL YOU NEED IS A FRIENDLY PERSONALITY AND AN AMBITIOUS ATTITUDE. MUST BE AT LEAST HIGH SCHOOL GRADUATE. SEE MR. PERKINS AT THE PONTIAC PRESS.

EXCELLENT OPPORTUNITY for full time employed people to earn extra cash — part time car salesman wanted. Previous selling experience not necessary. Few house a week can produce excellent results in selling the "Most Wanted Car" of today.
HOUGHTEN & SONS, OLDS
528 N. Main Rochester

EXPERIENCED DIE MAKER FOR small dies. Apply in person Hamlin Tool and Machine Co. 1671 E. Hamlin Rd, Rochester, Mich.

EXPERIENCED REAL ESTATE salesman. Enjoy working in new office with many features. Busy ground floor location with parking. Extra commissions possible. J. R. Hilts Real Estate, 1011 W. Huron St.

EXPERIENCED SALESMAN INterested in learning the heating and air conditioning business. Excellent opportunity for good reliable men. See Mr. Janka.
A. ELBLING & SON
73 S. Park St.

EXPERIENCED SHOVEL OPERAtor. 180 W. Walton

EXPERIENCED SERVICE MAN for automatic washers & dryers. Steady work. Vacation with pay. Must furnish references. Call for interview. FE 5-8413.

EXPERIENCED ON LAWN MOWers and small engines. Suburban Sales and Service, 6465 Telegraph Rd. at Maple, MI 6-1020. Birmingham.

IF YOU ARE LOOKING FOR someone to mow and care for your lawn this summer give me a ring. Phone FE 5-5535.

Management Trainee

If your present job has limitations that are beneath your capacity, here is your opportunity. A well established national automobile finance co. with branches in 100 cities, can use a man to start in a beginning job and earn advancement to managerial assignments. Successful candidates should be 23 to 28 years of age, high school graduate, (some college preferred), and have the capacity to absorb the rigorous training. Apply Associates Loan Co., 125 N. Saginaw.

MAN

To work with manager with car. 9 North Telegraph.

MAN DESIRES WORK OF ANY kind. FE 4-0227

MAN FOR AUTO GLASS WORK. Must be able to install panoramic windshields. Experienced. References required. Call OR 3-3101 weekdays.

MAN WANTS LIGHT HAULING job after 4 p.m. FE 4-9755.

MAN WHO IS CAPABLE OF meeting the public. Must be neat, aggressive, and hard worker. Short hours and excellent remuneration. Apply 10 to 12 a.m. only. 1200 Dixie Hwy. Ask for Mr. Bridges.

PARKING ATTENDANTS. DAY work, 16 and over 65c per hour. Must be good drivers. Apply 59 Wayne St. 3:30 to 4:30.

PART TIME GRILL MEN, WEEKdays and Sundays. Must have transportation. Pleasant working conditions. Peter Pan Snack Shop, 6535 S. Telegraph. Apply bet. 3 and 9 p.m.

ROUTE SALESMEN
PONTIAC AREA

Married man, 25 to 38 years old to manage an established retail coffee and grocery route. Neat appearance, pleasant personality, and the ability to manage. Your own time necessary, no experience necessary, complete training, transportation furnished, all expenses paid. Salary $70 plus commission and bonus. Income should average $85 to $125 after training. Interview at Roosevelt Hotel, April 25 & 26, 2:00 p.m. to 8:00 p.m.

Help Wanted Male 6

ROUGH CARPENTERS. PRODUCtion house work. Must be union. Call after 6 p.m. FE 4-6506.

ROUTE SALESMEN DRY CLEANing established route worth good potential in Birmingham. Quality plant weekly guaranteed use of welcome wagons to bill customers. Apply in person immediately. Douglas Cleaning Co. 534 S. Woodward, Birmingham.

SALESMAN

For Michigan Territory
Selling to firms connected with building industries. Permanent position with protected established territory. Business repeats yearly. Commission basis with full commission paid upon receipts of contracts. We train you. Our men are in high income bracket. This position due to expansion. For interview, call E. O. Parker, from 7 to 10 p.m. FE 5-8126. Mon., Tues.

SHOE SALESMEN
TOP SALARY

Permanent position; experienced in fitting better grade shoes. Apply Diem's Shoe Store, 67 N. Saginaw.

TOOL & DIE
JIG & Fixture-
men

Must Be Journeymen
Seniority Advantages
Long Program
Plenty of Overtime

HEIDRICH Mfg. Corp.

10750 CAPITAL OAK PARK, MICH. 3 BLOCKS SOUTH OF 9 MILE. 1 BLK. WEST OF WYOMING

TURRET AND ENGINEERING lathe hands. Experienced, days, 5 day week, 45 hours. Birmingham. MI 7-0115.

TV SERVICE MAN EXperienced only, good pay, steady work. Hod's Radio & TV. FE 8-0577.

WANTED: ASSISTANT MANAGER for old established contractor corporation. In Oakland, Macomb and Wayne counties. Business booming now. Ex. opportunity for advancement. See Mr. Thomas at 902 Riker Bldg. between 9 and 10 a.m.

WANTED: ELECTRONIC TECHNIclan or men with telephone central office experience. For part time work on data reduction system. Call evenings, OR 3-2344.

WANTED GOOD MIDDLEAGED Michigan man, past 50. Must be first class truck driver and good worker. No boozer. With the best of references. H. P. Sutton. Ph. MY 2-6432.

WANTED

2 men to train in the heating and air conditioning business. Kast Heating and Cooling Co. 82 N. Cass.

WANTED: MAN FOR GOLF PRO shop. Familiar with club repairs. Morey's Golf and Country Club, 2280 Union Lake Rd.

YARD CLERKS

Apply to Mr. Stack or Mr. Welker at O. T. W. Johnson Ave. Yard office.

Help Wanted Female 7

ATTENTION

3 women for special part time work, 2 hrs. mornings, afternoons or evenings. Will increase family income $20 to $50 a wk. Car necessary. Call FE 8-3226, between 2 and 5 p.m.

BABYSITTER, LIVE IN, GOOD home. Some wages. OLive 3-0402.

BEAUTY OPERATOR. MUST have a year experience. FE 2-2311.

CAB DRIVERS, STEADY AND part time, 25 or older. Apply 438 Orchard Lake Ave. 3-6 p.m.

CASHIER WITH GROCERY STORE and National Cash Register experience. Apply in person, 1835 Union Lake Rd.

CONSUMERS POWER CO.
has
VACANCIES
for
GOOD CLERK-TYPISTS

Steady work
Excellent benefits
Good working conditions
Downtown location

Apply at 28 W. Lawrence Room 430

Help Wanted Female 7

COMPANION AND LIGHT housekeeping. Some car driving. Good home in country for right party. Write, Mrs. Della Phillips, 1568 Avon Rd. Rochester.

COOK AND DOWNSTAIRS IN country home. $45 to start. Sundays and Thursdays off. Family of 4. No laundry. Winters in Florida. Live in new living quarters. References. MAyfair 6-2737.

COUNTER AND OFFICE MANAGER

Excellent working conditions. Permanent position. Full or part time. Birmingham Cleaners 1253 S. Woodward, MI 4-4620.

CURB GIRLS. 18 OR OVER. Nights. Starting April 28. Pop's and Mom's Drive-In. 2201 Haggerty. Hwy., Walled Lake.

Dining Room Waitresses

Ted's will need a number of experienced people to staff our new and larger building.
Good working conditions, pleasant surroundings, paid vacations, group insurance plan.
Apply in Person Only
9 to 5 Mon. Thu Thurs.
TED'S
Woodward at Square Lake Rd.

EXPERIENCED WAITRESSES

Steady, dependable and willing to work. Must be 25 or over. Call FE 2-9135 between 9 a.m. and 5 p.m.

EXPERIENCED WOMAN FOR general. Live in. LI 5-0023.

EARN $40 WEEKLY COMM. SEWing babywear. No house convassing. Enclose stamped, addressed envelope. Fabryland Morristown, Tenn.

EXPERIENCED GIRLS, ACcounts receivable or payable. Filing, typing, etc. And or experienced bookkeeper. MUtual 4-1355.

EXPERIENCED WAITRESSES

Call or apply, 300 Lounge, FE 3-9083.

EXPERIENCED WAITRESS wanted. Apply in person Hanger Resturant at City Airport.

EXP. WAITRESS FOR RESTAURant. Also counter girls for concession stand. Apply in person, Fri., Sat. and Sun. between 10 a.m. and 5 p.m. at Walled Lake Park Restaurant.

EXP. WAITRESS. NIGHT WORK. 152 S. Saginaw.

GOOD HOUSEKEEPER, COOK for couple. Pvt. quarters with TV. EM 3-4364

JANITOR MIDDLEAGED ONLY. Apply in person. No phone calls. Auburn Hotel, 464 Auburn Ave.

LADY FOR GENERAL HOUSEkeeping and care of children. FE 5-3750.

LADY OVER 21 FOR GENERAL housework. To live in. FE 2-0370.

LADY TO CARE FOR TWO school-age children. Some housework while mother works. Live in. EM 3-3585. Call after 6.

MOTHER'S HELPER, NEAT AND experienced. Live in. Good wages. MI 4-5762.

OFFICE GIRL. P. W. DINNAN 66 W. Huron.

PART TIME WAITRESSES FOR days, Sundays and evenings. Must have transportation. Pleasant working conditions. Peter Pan Snack Shop, 6535 S. Telegraph. Apply bet. 3 and 5 p.m.

PARTY PLAN DEMONSTRATOR. Earn more with (Poly Parties) profits to 50 per cent. Guaranteed delivery. Sell over 400 fascinating gifts. Wrought iron novelties, toys and plastics. Call Detroit, Jefferson, 9-2040 collect; or write 11240 E. 9 Mile Rd., Van Dyke, Mich.

PERMANENT JOB OFFERED, middleaged women. $35 per week, live in, must be good with children. Young working couple with small child, private bedroom and bath, good references needed. Diamond 1-9752.

UNUSUAL OPPORTUNITY

Earn as much as $100. week, working 2 or 3 hours, early evening.
NO PARTY DEMONSTRATION
NO INVESTMENTS
NO CANVASSING
NO COLLECTION
NO DELIVERY
Car necessary. Call Mrs. Pell, EM 3-0035.

SECRETARY-STENO. IN B'HAM AREA

We have opening for a secretary-stenographer who can become a self-supervising dep't. head. We are a comparatively small organization with our modern office building within 5 minutes' drive from the center of Birmingham. The person we seek may be between 21 and 35 years of age, capable of 100 words per minute shorthand and taking care of some correspondence without dictation, work will involve some record keeping, but no bookkeeping. Salary will be commensurate with apparent ability to develop this opening into a self-supervised dept. within a short time. Write Pontiac Press Box 101 providing phone no., snapshot, brief outline of experience and qualifications.

REALLY ENJOY HOME OWNERship "the Avon way." Pleasant-profitable spare time employment will help you. For information, call FE 4-4503.

Help Wanted Female 7

SLEEP IN, REF. ONLY, 3 CHILdren. Room and TV. FE 4-7241.

TIPS FOR WOMEN — HAVE AN extra income and interesting career, full or part time and keep your important job as wife and mother. Phone FE 4-0654.

WAITRESS AND CURB GIRL, must be 18. Apply in person Dixie Spot corner on US 10 and M15.

WANTED: MIDDLEAGED LADY who desires a good home, rather than high wages. Just husband and wife in bungalow, FE 5-2114.

WANTED: WOMEN TRANSPLANTers. At Leo Boucard Greenhouses, 8580 Dixie Hwy., Clarkston.

WE HAVE SEVERAL OPENINGS FOR
SALESLADIES

Experienced in better women's apparel, accessories.
Full time and Evenings, 6 to 9.
BLOOMFIELD FASHION SHOP

WOMAN FOR HOUSECLEANING. FE 2-9068.

WOMAN FOR HOUSEWORK AND plain cooking. Furn. basement sitting room, bedroom 15x35. Bath. Free rent. 3 adults. $20 a week can have husband who works elsewhere. $10 a week if husband lives in. Pontiac Press Box 79.

WOMEN, 18 TO 55. FOR TELEphone sales work in their home. Will train if necessary. In Pontiac and Birmingham. Ed Thorton, 323 North Perry. FE 5-4718.

WOMEN FOR BABYSITTING AND Nursing, with own car. Vicinity of Rochester. Call Tiny Tot Service, MUlberry 9-0288.

WOMAN FOR LIGHT HOUSEwork and care of two boys, 5 and 9. Waterford area. OR 3-0662 after 6:00.

Help Wanted 8

HELP WANTED: KITCHEN, HUSband and wife. Room and board and pay. Sober and reliable couple. References if possible. Call MA 5-1144.

MEN, WOMEN, YEAR ROUND OPportunity on established Watkins route. Earn $2 to $3 per hour. Car necessary. Apply 150 N Perry.

SALESMEN

Men or women to sell real estate. Opening for two. Experienced preferred but not necessary. If you are willing to work, the income is unlimited. Apply in person.

CRAWFORD AGENCY
83½ W Huron FE 4-1840
MY 3-1143

THIS IS YOUR OPPORTUNITY
IF — Your evenings are free
IF — You enjoy meeting people
IF — You want to earn $35 to $100 per week. Call
TUPPERWARE HOME PARTIES
And Learn How Tupperware Can Help You
FE 5-8630

Employment Agencies 8A

BIRMINGHAM OFFERINGS

Immediate full or part time: Secretaries, typists, general office work and experienced saleslades. Birmingham Employment Service, 139 W. Maple, Birmingham. Midwest 4-4254.

CAREER GIRLS

RECEPTIONIST for doctor $200
RECEPTIONIST for dentist $190
SECRETARY for adv. firm $300
BOOKKEEPER, experienced $290
ANSWER PHONE $190
BOOKKEEPER full charge $360
LIKE FIGURES? $240
SWITCHBOARD OPERATOR, own trans $270

JOBS FOR MEN

COLLEGE GRADUATE $400
CREDIT TRAINEE $375
TIME STUDY $375

MIDWEST
406 Pontiac State Bank Bldg.
FE 5-9227

JOBS FOR MEN

MECH. ENG $700
RETAIL SALES $300
MECHANIC $350

CAREER CENTER
B-1 Riker Bldg. FE 8-0416

PART TIME TEMPORARY

We have several part time and temporary positions for qualified girls with good typing and shorthand skills.

GRAEBNER'S—Pontiac
313 Pontiac State Bldg. FE 5-9277

PBX RECEPTIONIST

Investment firm needs high school graduate with light typing to answer small switchboard in their plush downtown Pontiac office.

GRAEBNER'S—Pontiac
313 Pontiac State Bank Bldg.
FE 5-9277

PONTIAC
EMPLOYMENT SERVICE
10 W. Huron FE 4-8581

Employment Agencies 8A

ATTORNEY'S SECRETARY

Young lady to be right hand for 2 young attorneys. Downtown office. CAREER CENTER, B-1 Riker Bldg., FE 8-0416.

GRAEBNER'S
JOBS FOR GIRLS
THE NATION'S LARGEST
8 OFFICES IN MICHIGAN

Offerin dozens of high paying jobs for girls in and around Pontiac. Here are a few:

RECEPTIONIST, typist ... $200
RECEPTIONIST, trainee, light typing ... $190
PBX RECEPTIONIST, Bham ... $250
SWITCHBOARD, receptionist, country club for summer ... $250
OFFICE TRAINEE ... $190
TYPIST, for public relations executive ... $220
VARIETY GIRL, or hospital office ... $190
COMPT. OPERATOR ... $250
BOOKKEEPER, light typing ... $250
JR. SECRETARY, light shorthand ... $275
SECRETARY to attorney ... $300
BOOKKEEPING Machine trainee ... $200
BOOKKEEPING Machine Operator ... $250
BOOKKEEPER, Office manager auto dealership ... $450
STENO, publishing firm ... $275
SECRETARY to executive ... $325
TYPIST ... $250

GRAEBNER'S—Pontiac
"EXCLUSIVELY FOR GIRLS"
313 Pontiac State Bldg. FE 5-9277

RECEPTIONIST

Personable young lady to do typing and switchboard, good references necessary, excellent starting salary. SEE NANCY AT CAREER CENTER, B-1, Riker Bldg., FE 8-0416.

RECEPTIONIST $200

Dentist needs a friendly sympathetic young girl with some previous experience to assist him with patients. Answer telephone and type.

GRAEBNER'S—Pontiac
313 Pontiac State Bank Bldg.
Phone FE 5-9277

RETAIL MANAGEMENT
$400

One of Michigan's most thriving clothing stores is looking for a career minded young man between the ages of 25-35 with some retail sales experience to train for management. See Miss Wertheimer at Midwest, 406 Pontiac State Bank Bldg. FE 5-9227.

SECRETARY — $340

We're looking for a sharp girl with good typing and shorthand skills to work in a plush real estate office. $340 to $360 per month to girl with some knowledge of bookkeeping.

GRAEBNER'S—Pontiac
313 Pontiac State Bldg. FE 5-9277

Woman to Manage Ready-to-Wear Dept.

One of Pontiac's most exclusive ready-to-wear shops is looking for a mature woman with lots of enthusiasm to manage one of their Dept's. Must be smartly dressed, and have a good sales background. $280 a month to start. Graebner's, 313 Pontiac State Bank Bldg. FE 5-9277.

Instructions 9

Unskilled
MEN
WANTED

To qualify as owner-operators of RTS APPROVED Radio-TV electronics repairs shops.

We want men without experience. Men we can train at home by our own methods in TV-repair and sales.

MAIL COUPON
TODAY!

RTS-APPROVED TV SHOPS
Radio Television Training School
Box 12, Pontiac Daily Press
Gentlemen:
Send information on Training Program for RTS Approved TV shops in my area without cost or obligation.

NAME .....
ADDRESS .....
CITY .....
STATE ..... PHONE .....
HOBBY .....
WORKING HOURS .....

Instructions 9

CAKE DECORATING COURSE MY 7-5842

LEARN TO DRIVE THE SANEWAY AT "SAFE-WAY" DRIVER TRAINING SCHOOL
Bus. FE 2-2251 Res. FE 8-1645

PIANO AND ACCORDION LESsons in your home. OR 3-9466.

TRAIN TO BE A CARBURETOR AND IGNITION TECHNICIAN
Big demand and high pay for men who know newest scientific trouble-shooting equipment. Learn in spare time. Write for FREE FACTS. Utilities Eng. Inst., Box 9, care Pontiac Press.

Work Wanted Male 10

A-1 CARPENTER WORK NEW & repair. FE 4-4210.

BOY, 19, UNUSUALLY STRONG wants full time work. FE 5-6933.

BOY, 20, WANTS WORK OF ANY kind, steady job preferred. FE 2-2638.

BRICK, BLOCK AND CEMENT jobs, reasonable. LI 6-2194 or OR 3-7409 after 6:00 p.m.

CARPENTER WORK, ALL KINDS. Reas. John Featherstone. FE 4-1330.

CARPENTER AND CABINET work. New and repair. D. B. Murdock. FE 2-7861.

CARPENTRY, CABINETS, FORmica & finish work. Remodeling. Repairs. EM 3-4775.

CARPENTER WORK, NEW OR repair. No job too small or too large. Free estimates. Ph. OR 2-5700. FE 8-1614. FE 8-3400.

CABINET MAKER AND CARPENter. Kitchen a specialty. FE 5-5000.

CEMENT WORK, FLOORS, BASEments & driveways. Cheap labor. MY 2-0702.

ELECTRICAL WIRING LICENSED Ed Murray FE 3-8657.

FREE ESTIMATES — CARPENTRY, cabinet work, odd jobs. FE 2-9552.

LIGHT HAULING WITH SMALL truck. FE 8-3535.

MECHANIC, EXPERIENCED IN general auto repair work wants steady job. References. FE 4-7749.

MAN DESIRES WORK OF ANY kind. FE 4-0227

MIDDLEAGED MAN NEEDS work badly. Please call FE 2-8902.

PLUMBING WORK WANTED. Reasonable. FE 5-1016.

MAN 24 GOING TO SCHOOL DAYS, needs evening or night work. Orlando 3-9491.

PLASTERING AND PATCH PLAST

Building Supplies 12A

TIRED OF LIVING IN A BASEment house? Reliable co. will finance, hundreds of satisfied customers. Write Pontiac Press, Box 10.

Business Services 13

A-1 EAVETROUGHING, FURNACE cleaning and repairs, reas. FE 2-5932.

ACE TREE SERVICE. REMOVAL and trimming. Get our bid. FE 3-7188.

APPLIANCE SERVICE
We service all makes of auto. washers, wringer washers, refrigerators, radios cleaners and all types of small appliances. ROY'S 96 Oakland Ave. FE 2-4021.

ALL MAKES OF FOUNTAIN PENS repaired by factory trained men at our store. General Printing & Office Supply Co. 27 W. Lawrence St. Phone FE 2-0139.

CHIMNEY WORK
We specialize in chimney cleaning repairing rebuilding or build new chimneys. Also built-in and in-a-way baskets on chimneys. Fireplaces and incinerators cleaned and repaired. Also all kinds of furnace work. Local registered company. FE 3-3701.

BLOOMFIELD WALL CLEANERS. Walls and windows. Reasonable. Free est. No obligation. FE 3-1431.

CARPET LAYING, SEWING, binding. Any repairs. Carpet cleaning on location or shop. Self employed exp. man. Call anytime. Tyler 5-0173 or FE 3-7385.

DECORATING, WALL WASHING and gen. repair. Call Careful Frank. FE 8-3104 or FE 2-5654.

DRY WALL BY MACHINE FREE estimates. No job too big or small. FE 5-4626.

EXPERT TREE TRIMMING & removal. Ph. FE 8-6593 or OR 3-2000.

ELECTRIC MOTOR SERVICE Repairing & rewinding 218 E. Pike. Ph. FE 4-3961.

ELECTRICAL
SEWER CLEANING
Sinks — Sunday Service. FE 4-2021.

EAVESTROUGHING, INSTALLED and repaired. Custom metal planters. Free estimates. L & M Sheet Metal. FE 5-6313.

FURNACES CLEANED AND REpaired. Chester Nelson. FE 5-1788.

LAWN MOWERS MACHINE ground and repaired. FE 4-3387, after 5:00 p.m.

LAWNMOWER SHARPENING AND air cooled engine service. 9140 Pontiac Lake Rd. OR 3-2111.

LAWN MOWERS SHARPENED and repaired. Parts, Exp. Co. Stickel, 16 Bladdrill Ct. FE 4-3780.

PRICE CONSTRUCTION CO. SEWers, footings, and water line, septic tanks installed, free estimates. FE 5-6231 or FE 5-7706.

LAWN MOWERS, HAND OR POWer, sharpened or repaired. Air cooled motors repaired. One day service. Free pickup and delivery Phone FE 2-0572.

HEATING SERVICE
Gas, oil burners and furnaces, cleaned and serviced. All makes. Day or night. FE 4-1063. Days OL 3-0161. WAYNE HEATING CO.

Plastering Contractor
New & repair work. All materials furn. MI 4-4229. No job too small or too large.

PLUMBING AND HEATING. H. S. Compton & Son. FE 4-3767 or OR 3-5076.

SAWS MACHINE FILED MANLEY LEACH, 10 BAGLEY ST.

TREE TRIMMING AND REMOVal. Free estimates. Phone FE 7-4384.

TREE REMOVAL. Free estimates. FE 3-0019. FE 4-3324.

V&W TREE SERVICE — SPRAYing, Dutch elm, mosquitoes & fruit trimming & removal—free estimates. Phone FE 4-0805, or FE 2-0850.

WALL WASHING AND WINDOW cleaning, homes, offices, and factories, free estimates. Phone FE 4-3921. Shovers Janitorial Service.

WALL & WINDOW WASHING. LAWNCUTTING & trimming. Call Larry. Free est. FE 2-6104.

WINDOWS CLEANED
Windows regleased, storm windows removed, screens washed and put up. Eavestroughs cleaned and rust proofed Get our prices first. Phone FE 5-3701.

WELL DRILLING
Well and pump repair, OR 3-2396.

YOUR NUTRILITE DISTRIBUTOR. FE 8-0386.

Dressmaking, Tailoring 16

ALTERATIONS. PROFESS. EXP. Includes ladies' men's and children's clothes. Also button holes. FE 4-7077.

DRESSES, SUITS, COATS & ALterations. 191 E. Huron FE 4-7074.

Garden Plowing 16B

A-1 ROTOTILLING
Gardens plowed, lawns tilled. Fast, REASONABLE. FE 2-0077.

ALL POWER LIFT EQUIPMENT plowing, disking, leveling and loading. FE 4-3371.

BLACK DIRT DELIVERED BY the bushel. Plow garden. FE 5-1207.

CUSTOM PLOWING AND GARden plowing Tractor work. FE 4-6189.

GARDEN PLOWING & YARD grading. MAple 5-0708.

GARDEN PLOWING
OR 3-2742

GARDEN PLOWING. ALL KINDS of work with tractor. Reasonable. FE 2-7890.

GARDEN PLOWING AND DISCing. Vicinity of Auburn Heights. FE 7-9436.

GARDEN PLOWING AND YARD leveling. Top soil. OR 3-3569.

GARDEN PLOWING. BY THE LOT or acre yard leveling, grading, seeding and sodding. FE 5-6511 or FE 2-2165.

PLOWING AND DRAGGING. FE 4-4878 or MY 2-6492.

ROTO TILLING.
OR 3-0583

ROTO TILLING
Lawns and gardens. Wayne Dutcher, OR 3-5722.

WEST SIDE PLOWING & GRADing. Also black dirt & manure. FE 4-4228.

Income Tax Service 17

INCOME TAX SERVICE IN YOUR home. OA 8-3331.

Laundry Service 18

LACE CURTAINS. PLAIN OR RUFfled. Beautifully finished. Pontiac Laundry. Phone FE 2-8101.

FOR FAMILY LAUNDRY SERVice, ph. Pontiac Laundry, FE 2-8101.

WASHING-IRONING DONE IN MY home. Also excellent work on fine linens and curtains. All work hand done and fully experienced. Will pick up and deliver. FE 5-1910.

Landscaping 18A

CLARK'S LANDSCAPING SERVice. Within 25 miles of Pontiac. FE 5-2131.

COMBINED FORCES LANDSCAPing, spring clean up by experts. FE 4-2662.

DAN'S LANDSCAPING SERVICE Complete lawn maintenance and building. FE 4-6510.

FILL DIRT LEVELED AND driveways graded. FE 5-3552.

LANDSCAPING
Top soil and fill dirt.
OR 3-3382

LANDSCAPING OUR BUSINESS. Small jobs and new lawn our specialty. Free estimates. FE 8-3779 after 4 p.m.

LANDSCAPING, SEEDING AND tree planting. Black dirt, any quantity. MU 4-3094.

LANDSCAPE CO DESIRES OPportunity to bid on your new home. Fields Co., FE 4-9096.

LAWN BUILDING
Also maintenance. FE 3-4311.

LAWN CONSTRUCTION, ROTOtilling. OR 3-2660 and FE 5-1842.

DON'T PASS UP MONEY! Sell unneeded belongings for cash through Classified Ads! FE 2-8181.

Landscaping 18A

LOWER STRAITS LANDSCAPE CO. Spring clean up. Estate mowing. By season or monthly contract. Landscape your home. Nothing down, low monthly payments. Lic. by State of Mich. Serving Southeastern Mich. Free estimates. EM 3-2071.

ROTO TILLING, GARDEN AND YARD LEVELING. FE 4-6220.

SOD
Delivered or can pick up after five p.m. At 213 E. Blvd. North. Complete landscaping, not amateurs. 35 yrs. in Pontiac. WHITE'S. FE 5-3140.

Moving & Trucking 19

AA-1 MOVING TRUCKING. GOOD service. EM 3-5253 or FE 5-3571, anytime.

A-1 HAULING FOR PICKUP, ANYthing. FE 5-0675.

A-1 MOVING—HAULING
EXCELLENT SERVICE
Reasonable Rates FE 5-3458

ABOUT ANYTHING HAULED. Basements etc. cleaned. FE 4-7615.

ASHES AND RUBBISH HAULED, anytime. FE 5-3967

ASHES AND RUBBISH HAULED. FE 4-2409.

ASHES, RUBBISH AND LIGHT hauling. Norcliff Pumphrey, 150 Wesson.

ASHES AND RUBBISH AND light trucking. FE 4-6229.

ASHES, RUBBISH OR ANYTHING. Hauled. Anytime after 4. ORlando 3-2270.

INCINERATORS CLEANED, ASH or rubbish cleanup. FE 4-5134.

LIGHT HAULING AND RUBBISH. Reasonable. Call Bill. FE 7-9352.

LIGHT HAULING, ASHES & RUBbish. FE 5-1017.

LIGHT AND HEAVY TRUCKING. Rubbish hauled. Sand, fill dirt, and gravel. FE 2-0603.

MAN WITH ¾ TON TRUCK wants work. FE 4-8421 anytime.

O'DELL CARTAGE
Local and Long Distance Moving
Phone FE 5-6806

TRUCKING AND HAULING. RUBbish. Anytime. Cheap. FE 8-1770.

REDUCED RATES
Large van to serve you. Smith Moving. FE 4-4664.

Trucks to Rent
TRUCKS, TRACTORS
AND EQUIPMENT
½ Ton Pickup 1½ Ton Stake, and Dump Trucks
Pontiac Farm and Industrial Tractor Co.
825 S. WOODWARD
Open Daily Including Sunday
FE 4-0461, FE 4-1442

Painting & Decorating 20

A-1 CUSTOM PAINTING, PAPERhanging. Paper removed. Estimates. FE 4-0918.

A-1 PAINTING, INTERIOR & EXterior. 10 per cent disc. for cash. Guaranteed. Free est. FE 4-9205.

A-1 PAINTING, PAPERING Mason Thompson. FE 4-8364

A-1 DECORATING — PAINTING, and wall papering. Call for estimates. FE 4-0255

A CALL TODAY WILL PAY I'M sure you'll say, when you get my free estimate for painting and wall washing your way, Whatta you say? FE 5-0834

ALWAYS DEPENDABLE. PAINTing, decorating 36 yrs. exp. FE 5-2360.

MAC'S WALL WASHING & PAINTing. Free est. FE 5-2211.

PAINTING & PAPERHANGING. Cheapest rates in town. FE 4-4350.

PAINTING FREE ESTIMATES. FE 2-1006.

PAINTING AND DECORATING. Wall washing. Wallpaper removed by steam. FE 8-2654.

Painting & Wall Washing
Free estimates. FE 2-2706

PAPER HANGING. PAINTING and wall washing MYrtle 2-0474.

PAPER HANGING REASONABLE rates. FE 4-2171 or FE 4-6829.

Physio-Therapy 21A

SWEDISH MASSAGE & THERAPY. Special foot technique. 72 Elm St. FE 4-3851.

Television Service 22

COPENHAVER'S RADIO & TV repair. 56K W. Huron. Night service calls. FE 4-5607.

DAY OR NIGHT TV SERVICE. FE 8-1296 or FE 8-6390
M. STRAKA

EXPERT TV SERVICE. ALL makes. Service calls 9 to 9 Jack Cox Television. 463 S. Saginaw. FE 5-4620.

GUARANTEED TV REPAIR, ANY MAKE. FE 4-9736. CONDON'S RADIO & TV, 127 S. PARKE ST.

JOHNSON'S RADIO AND TV SERVICE
48 E. Walton Blvd. FE 4-7601

TUCKER'S RADIO-TV. FE 5-3714
FE 4-3690. 168 E. Pike St.

WARDS TV SERVICE
Open Evenings FE 2-2976

Typewriter Service 22A

TYPEWRITERS & ADDING MAchine repairing. Expert work. General Printing and Office Supply Co., 17 W. Lawrence.

TYPEWRITERS RENTED
Mitchell's, 123 N. Saginaw St.

Upholstering 23

CUSTOM MADE DRAPES. UNlined, $2. Lined, $3 per panel. FE 4-1780.

EAKLE'S CUSTOM UPHOLSTERing. 8174 Cooley Lake Rd. EM 3-2641. Free estimates.

THOMAS UPHOLSTERING
34 S. TELEGRAPH FE 5-8888

SLIPCOVERS, DRAPES & BEDspreads. Your material. FE 5-5797.

Lost & Found 24

LOST: LADY'S GRUEN WHITE wrist gold wrist watch. Black patent band. Vic. of Det. Edison or Lawrence St. Graduation gift. Reward. MI 6-3839.

LOST: GREEN PARAKEET, IN vicinity of LaSalle Park. Lost Sunday. FE 8-1951.

LOST: BLUE AND WHITE PARAkeet. West side. Call FE 5-8096. Reward.

LOST: MAN'S BILLFOLD CONtaining large sum of money and important papers. Generous reward. Harold Fogler 3320 N. Rochester Rd OL 1-3127.

LOST YOUR PET WANT TO give one a home? FE 5-9290. Michigan Animal Rescue League.

LOST – GOLD KID CLUTCH BAG, vic. Lockhaven Rd. Initials D. A. C. Please return papers & driver's license. FE 5-2988.

LOST: STRAYED OR STOLEN 18 months old, female spayed Boxer named Pudge. Tan with white face and small cars on nose. Children's pet and protector. M59 Brendel Heights. Call EM 3-5644. Reward.

LOST: FRENCH POODLE, GRAY miniature from Washington Park, April 18. Answers to name of Mickey. 963 Burwick Blvd. FE 5-3560.

LOST: RED IRISH SETTER IN the vicinity of Perry Park. Answers to the name of "Nibbs." Offering reward. FE 3-3444, after 6:00 p.m.

LOST: TWO BEAGLES, ONE FEmale, 2 years old, one male, 7 months old. Lost in vicinity of Mill Lake, north of Gingelville, near Oakland County Beagle Club. If found, call OR 3-3475. Reward offered.

LOST: MALE BEAGLE IN VICINity of Walton and Phillips Rd. Name and telephone number on collar. $10 reward. H. A. Davis, 3050 Shimmons Rd.

LOST: SPRINGFIELD ARMY RIfle in leather case in street in front of Clinton Apts., 21 Montoe. Frank A. Brusha, FE 4-3949.

LOST: TOY BULL DOG, FEMALE, black with white markings. Soft leather collar. Reward. FE 4-6633.

LOST: TRI COLOR BEAGLE, VIcinity of Perry Park. Reward. FE 3-7420.

LOST ONE PAIR OF BLACKRIMMED GLASSES IN THE VICINITY OF EASTERN JR. HIGH. FE 2-6839.

LOST: BETWEEN CITY PARKing lot and telephone office. Billfold containing diamond ring, valuable papers, reward. FE 5-3328 evenings.

Hobbies & Supplies 24A

NEW SCRABBLE SETS $3. PAINT By number sets, $1.00 up (frames to fit) BACKENSTOSE 15 East Lawrence. FE 5-1414.

Notices & Personals 25

AAA PRIVATE DETECTIVES. DOmestic or criminal. FE 5-5301.

Aerotred Knapp Shoes
Fred Herman
2070 Airport Rd. OR 3-1889

AUDIVOX HEARING AID, RM. 10, 101½ N. Saginaw. FE 4-0539.

100 WEDDING INVITATIONS, $7.50 Sutherland Studio 18 W. Huron Printed napkins – Fast service.

DAINTY MAID FOR SUPPLIES. Mrs. Burns. FE 2-8814. 93 Mark.

HI-FI SYSTEMS
As little as $12.44 per mo.
GARNER'S ELECTRONIC SERV. CO.
EM 3-4437

In Debt?
If you are having trouble meeting your payments, see us today. MICHIGAN CREDIT COUNSELORS, INC. 41½ S. Saginaw, above Oakland Theater. FE 8-0466.

NOTICE IS HEREBY GIVEN that DETROIT GUN CLUB whose premises are located at 3775 OAKLEY PARK RD. WALLED LAKE, has applied to the Michigan Liquor Control Commission for a club license to sell beer, wine and spirits to bona fide members only and that it is the intent of the Liquor Control Commission to grant said license upon the expiration of 10 days from date hereof. Dated April 24, 1956.

ON AND AFTER THIS DATE April 24, 1956 I will not be responsible for any debts contracted by any other than myself. James A. Garrison, 451 Kenilworth, Pontiac, Mich.

OPEN TUES., WED. & THURS. evenings, Dorothy's, FE 2-1244.

SPECIAL: COLD WAVES $5.50. Dorothy's, 500 N. Perry. FE 2-1244. Open Fri. Eves.

TAKES OFF BURNT - ON OVEN grease like "nobody's business." "IT'S" Oven Cleaner is tops. Waite's Notions.

Wtd. Children to Board 26

EXC. CARE FOR 1 OR 2 CHILdren. FE 7-0637.

LICENSED CHILD CARE.
OR 3-4253.

Wtd. Household Goods 27

FURNITURE NEEDED
Entire home or odd lots. Get the top dollar. Will buy outright or sell it for you. B B Community Sale. Phone OR 3-2717.

FOR QUICK DISPOSAL OF ALL your household goods, call MYrtle 2-1521.

LET US BUY IT OR AUCTION it for you. OA 8-2081.

ONE OF PONTIAC'S LARGEST furniture buyers. Cash waiting. FE 4-7881.

WANTED TO BUY ALL TYPES of furniture. Phone FE 2-5523.

Wtd. Miscellaneous 28

CHEVIE, PARTS, 1948 AND OLDer. 50 per cent discount. Richmond Chevrolet. Rochester, Ph. OLive 3-9721.

WANTED: GOOD 12-FT. METAL or aluminum boat. OA 8-2696.

Wanted to Rent 29

FAMILY OF 3 DESIRES FURnished 2 bedroom house. Up to $80. per month. MY 2-3711.

FAMILY OF 3 DESIRES 2 OR 3 bdrm., home. Unf. FE 8-2042.

HOUSE DOCTOR, PONTIAC GENeral Hospital, needs 2 or 3 bedroom house near hospital. Call Dr. Weaver FE 5-1204.

MIDDLEAGED COUPLE, NO CHILdren, want 2 or 3 bedroom house or lower apt. West side or suburban. References. FE 4-2544 or FE 2-8710.

RESPONSIBLE COUPLE WITH 2 children desire 2 or 3 bedroom unfurn. home. Will pay up to $80 per mo. Ref. FE 8-2500.

WANT TO RENT HOUSE. FAMily of four. Approximately 1 yr. Prefer on south side. Can give excellent references. FE 8-0077.

WANTED: UNFURN. 3 OR 4 BEDroom home within a week. Around Lk. Orion or Oxford. References available. Oakland 3-3157.

YOUNG COUPLE WITH SMALL child desires 3 to 5 room apartment unfurn., west side near Telegraph, OR 3-1128.

Share Living Quarters 30

MOTHER AND DAUGHTER WILL share home with working mother and 1 or 2 children Or sleeping room for rent to elderly lady or girl. Home priv. No drinkers or smokers. Call bet. 1 and 10 p.m. FE 5-3382.

Wtd. Contracts, Mtgs. 32

ACTION!
On the sale of your Land Contract. If it is what we are looking for we will buy them or place them for you within 24 hours. See us for the fast service you are looking for. No contract too large or too small.

Edw. M. Stout, Realtor
77 N. Saginaw Street, Ph. FE 5-8165
Open Eve 'til 8:30

CONTRACTS WANTED
We need contracts for immediate sale Buyers waiting. What have you? Reasonable discount, large or small balances, new or seasoned contracts. Clark Real Estate, 1362 W. Huron St., Open evenings. FE 4-6492 or FE 4-6813. Ask for Mr. Clark.

Cash Waiting
For good contracts, call or see Mr. Johnson personally for quick, courteous action.

A. JOHNSON, Realtor
1704 S. Telegraph Rd.
FE 4-2533

IMMEDIATE CASH FOR YOUR land contract or equity in your home.
K. L. Templeton, Realtor
333 Orchard Lake Rd. FE 4-4563

WE NEED
LAND CONTRACTS
We will give you a quick cash offer with no additional hidden costs. Early settlement. Give us a phone call today. Free estimates.

Nicholie & Harger Co.
33 W. Huron St. FE 5-8183

CASH FOR LAND CONTRACTS. H. J. VanWelt, 5440 Dixie Hwy. OR 3-1355

CASH
For land contracts, fast and efficient service, if you are planning to sell your contract we will get you more money Ask for Jim Williams.

Russell Young
REALTOR
412 W. Huron FE 4-4525
Open Eves. 'til 9 FE 4-9612

TO GET THE MOST FOR YOUR land contract. Realtor Partridge is the "bird" to see 1056 W. Huron St. Phone FE 2-8316.

WE HAVE
$200,000.00
At our disposal to purchase new or seasoned land contracts for our clients. See me before you sell. ASK FOR BOB MAHAN.

To Buy—To Sell—To Insure
MAHAN
REALTY CO., REALTORS
Co-operative Real Estate Exchange
Open Evenings and Sundays
1075 W. Huron Ph. FE 2-0263

WE NEED CONTRACTS
Cash buyers waiting. Prompt courteous service. Get our estimate before you sell. Bring in your land contract or call any hour. FE 8-0441 or FE 5-9975. Ask for Ted McCullough. No obligation.
J. C. HAYDEN, Realtor
86 E. Walton Open Eves.

Wtd. Contracts, Mtgs. 32

5% MORTGAGES
ON GOOD PROPERTIES. ½ acre or more with 100 ft. frontage.
B. D. CHARLES 1717 S. Telegraph
Farm Loan Correspondent
Equitable Society
FE 4-0521 Eves. FE 5-8891

Wanted Real Estate 32A

OUR SLEEVES ARE ROLLED UP!!
And we are geared for ACTION! The spring rush is starting to roll and we plan to sell more than our share. WITH MUTUAL COOPERATION YOUR PROPERTY SHOULD SELL WITHIN 30 TO 60 DAYS. Let us prove our claim with ACTION and RESULTS for you. "SELLING YOUR PROPERTY AT FULL VALUE IS OUR RESPONSIBILITY TO YOU." Call us NOW!

Edw. M. Stout, Realtor
77 N. Saginaw St. Ph. FE 5-8165
Open Eves. till 8:30

SOLD or Not Sold
If your property isn't sold yet, it's because it hasn't been listed with—
WHITE BROS.
REALTORS
5660 Dixie Hwy.
Phone OR 3-1295

IF YOU HAVE A HOUSE, OR farm for sale, see us now. We have buyers.
P. W. DINNAN
66 W. Huron FE 4-2577

BUY OR SELL
I will personally buy your property or will sell it for you and show you how to get cash if the price is reasonable Call now and let us prove it.
R. D. RILEY, BROKER
709 Elizabeth Lake Rd. FE 4-1157

IF YOUR PROPERTY IS IN OR around Clarkston—list with us!
Clarkston
Real Estate
20 S. Main, Clarkston, Mich.
MAple 5-5821

WANTED: CITY LOTS WITH SEWer and water. FE 4-9613. Call after 6 p.m.

PEDDLING YOUR PROPERTY?
IT DOESN'T PAY
Our method of showing only to qualified prospects, saves you time and money. "Don't worry with lookers" Call us now. We need farms, lakes, and residential properties. We handle all details for financing and closing.

To Buy—To Sell—To Trade
YOU BUY IT—WE'LL INSURE IT
MAHAN
REALTY CO., REALTORS
Co-operative Real Estate Exchange
FE 2-0263
1075 W. Huron
NEXT DOOR TO BRANCH POST OFFICE

LISTINGS NEEDED
Business and commercial properties, acreage or farms. Qualified buyers waiting.
ROY KNAUF, Realtor
26½ W. Huron; FE 2-7421 OA 8-3329

LISTINGS WANTED
We have many buyers waiting for all kinds of residential property in the Rochester area.
Roger B. Henry, Inc.
811 Main St. 1849 E. Auburn Rd.
OL 1-9111 OL 1-9121
Rochester Mich.

SELLING?
If you are planning on selling your home, we have the sales force to do a better job for you, buyers waiting, a phone call will bring a salesman to your door within 25 minutes, call today.

Russell Young
REALTOR
412 W. Huron St. FE 4-4525
Open Daily 8-6 Sun. 'til 6

WE CAN SELL YOUR HOME
Call FE 8-1134 or MA 6-2503
A. G. ELLIOTT & SONS
21640 N'Western Hwy. at M'belt

CASH
Cash for your home or equity. If you plan to sell call us. We will be glad to look over your property, no obligation. In many cases we are able to get you cash. Just phone FE 4-6492 or FE 4-6813. Clark Real Estate, 1362 W. Huron St. Open evenings. Ask for Mr. Clark.

SOLD OUT!
Our salesmen are selling property faster than we are able to secure new listings. WE NEED YOUR HELP. We have several cash buyers we must take care of immediately two of our buyers want to be located in either Ottawa Hills Indian Village or Seminole Hills. Nevertheless, wherever your home is we need it. A courteous salesman will be at your door 20 minutes after you call. DON'T DELAY.

Humphries
REALTOR
FE 2-0474 FE 4-7114
83 N. Telegraph Open Evenings
Multiple Listing Service

WILL BUY OR LIST YOUR LAKE property. Purchasers waiting. Office 8809 Commerce Rd. Ph. Pontiac. EM 3-3311

R. F. McKINNEY
Univ. 1-5796

LISTINGS WANTED
Residential, farms and business properties needed. Quick, qualified personal service on your call.
PAUL D. HAMMOND
26½ W. Huron St. Realtor
FE 5-7441 Eves. FE 5-4714

Rent Apts. Furnished 33

1-ROOM KITCHENETTE AND pvt. bath; washing facilities. Adults only. Alberta Apts., 290 N. Paddock.

1, 2 AND 3 RM. APTS. NEWLY redecorated. Reasonable. FE 8-3152.

2 ROOMS, 1ST FLOOR. PRIVATE bath. Adults. 221 N. Cass.

2 RM. BASEMENT APT. EVERYthing furnished, private bath. FE 4-3135.

2 ROOMS WITH PVT. BATH. Adults only. 164 W. Pike.

2 ROOM STUDIO AND BATH, couple. $60 Robinwood, off N. Perry.

2 ROOM, PRIVATE BATH, ADULT only. 290 N. Paddock, Alberta Apts.

2 ROOMS, PVT. BATH. ADULTS. Employed couple preferred or bus. girls. Apply 59 Williams.

UPPER 2 ROOM & BATH
FE 2-4855

2 ROOMS AND BATH. FRIGIdaire. Automatic heat. Private entrances. S. Blvd. busline. 322 Prospect.

2 LARGE ROOMS; BASEMENT apt., pvt. entrance & bath; $12.00 week. Inquire 85 Henderson. FE 2-5862.

2 ROOM APT. FOR 1 OR 2 MEN. 143 E. Howard.

2 ROOMS, DOWNTOWN. UTIL. FE 4-0122

2 ROOMS AND BATH; NEWLY furnished; close to downtown. FE 4-2579.

2 AND 3 ROOM APTS. PVT. BATH. 1, or 2 children accepted. Apply 79 Clark St.

2 ROOMS, PRIVATE ENTRANCE. Adults only. Laundry facilities. 175 Auburn Ave. Apply after 4 p.m.

2 ROOMS & BATH. CLOSE IN. Parking. 37 Park Place.

2 AND ½ RMS., FURN. UTILITIES. $15 week. Baby welcome. 34 Cross St. FE 5-2070.

Rent Apts. Furnished 33

3 RM. PRIVATE BATH. ADULTS. only. 267 Oakland Ave.

3 & 3 ROOM CABINS, KITCHEN facilities. Utilities included. MY 3-0171. 468 S. Broadway, Lake Orion.

2 RMS., NICELY FURNISHED. Near bus line. Adults or working girls. 88 S. Francis.

2 LARGE ROOMS, CLEAN, CLOSE in, Man preferred. FE 5-1690.

2½-ROOM MODERN APT. ON lake; to responsible people. OR 3-5292 after 4.

3 RM. FURNISHED APT. 450 IRwin.

3 ROOM APT., PARTLY FURN. Ladies preferred. Inquire at 343 E. Pike St.

3 ROOM APT. NEWLY DEC. NICEly furn. Pvt. tiled bath. Garage. Employed couple. Near Waterford H.S. 1704 Crescent Lake Rd.

3 ROOM, CLEAN. PRIVATE ENtrance. 193 Perry St. FE 4-3314.

3 & 2 ROOM APT. 520 BALDWIN. Utilities furn. Children welcome. Call FE 5-6097.

3 ROOM APT. PRIVATE BATH and entrance. Adults only. 170 S. Shirley.

3 ROOMS AND BATH, PVT. ENT. Adults only. May be seen after 10:30 a.m. 163 Glen St.

3 ROOM PARTLY FURN. APT. FE 8-0103

3 LARGE ROOMS; LOWER; MODern; close to downtown. FE 2-5408.

3 ROOMS; HEAT, LIGHTS AND gas; laundry facilities. 650 Northview Ct. off Oakland.

3 AND BATH, PVT. ENTRANCE. Main floor, $50 a mo. FE 2-3259.

3-RM. APT.; ONE SMALL CHILD welcome. 268 Cottage. FE 5-0500.

3 ROOM & BATH; 1 BABY WELcome. 288 N. Cass. FE 5-1579.

3 ROOMS, PRIVATE ENTRANCE, private bath. Utilities furn. Adults only. FE 5-0020

3 ROOMS, PRIVATE ENTRANCE. Private bath. Adults. FE 2-7906.

3 ROOMS, PRIVATE BATH AND ent. EM 3-2952.

3 ROOM GROUND FLOOR. FE 2-4306.

3 RMS. & BATH PVT. ENTRANCE & utilities furn Quiet couple. Inquire 200 Raeburn. FE 4-3296 after 3.

3 ROOM APT. NEWLY DECORAted. Close to bus line. Adults only. 38 N. Paddock.

3 RMS. FURNISHED, PRIVATE entrance. 407 S. Jessie

3 RM. APT. AND ALSO 1 LIGHT housekeeping rm. MY 3-6952.

3 ROOMS AND PRIVATE BATH and refrigerator. Washing privileges, FE 4-3705, 84 Norton.

3 RMS. NO CHILDREN
FE 4-3439

3 ROOMS AND BATH.
FE 2-8720.

3 RM., SHARE BATH. UTILITIES furn. Laundry rm. 1 block from bus. Working couple preferred. 16 Pinegrove. Call after 4:30. FE 2-5765.

1 ROOM APT. FIRST FLOOR. Private entrance. 1 child welcome. 639 Peacock after 5 p.m.

3 ROOM, UTILITIES FURN. Working couple. West side. FE 3-7216.

4 ROOMS AND BATH, FURN. UPper. TV antenna. Couple preferred. Call aft. 4, FE 4-1479. 19 Short St.

4 ROOMS, SHARE BATH. PRIvate entrance. FE 5-6734.

4 RM. APT. UTILITIES FURN. FE 5-1816.

4 RM. MODERN, BATH, WASHroom. Just remodeled. Garden plowed. Baby welcome. No drinking. $16. FE 5-0877.

4 ROOMS & BATH — HEAT & HOT WATER FURN. W. SIDE. REASONABLE. ADULTS. PHONE FE 4-7706.

4 RM. APT. CLOSE TO TOWN. Ideal for 3 or 4 working girls. Phone FE 8-6782.

4 ROOMS, UTILITIES FURN. Christian preferred. FE 5-3233.

$16 WEEKLY, 3 ROOMS & BATH. Heat & electricity included. 1 child or baby welcome. Apply 808 St. Clair St. 1 block east of Baldwin, just north of Montcalm.

1953 26' MODERN HOUSETRAILer. Parkhurst Lake trailer Park. Liberty 9-3875.

APT. 4 RMS. PARTLY FURnished. 2 or 2 adults. All private. Near Post Office. May 1. Phone FE 4-8768.

BACHELOR APT., 2 ROOMS AND bath, all utilities furnished, $13 weekly. Call at 288 N. Perry.

BACHELOR APT. PRIVATE BATH and ent., N. and, quiet, very nice for one woman or man. FE 2-4376.

CLEAN 4 ROOM AND BATH. PRIvate entrance. FE 5-3647.

CLOSE IN. 2 ROOMS, KITCHENette. Employed, clean couple only. No drinkers. FE 4-2237.

FURNISHED APT 3 RM. AND bath. Private entrance. Child welcome. Utilities furnished. OR 3-1398.

GROUND FLOOR APT. CLEAN No drinkers. 1035 Oakland.

LARGE, CLEAN 3 ROOM STEAM heat. Gas and lights furn., pvt. entrances. Couple only. 470 Oakland.

LARGE LOVELY 4 AND BATH. Fireplace, Glassed porch. Lawn and garden. Adults only. $110. Near Airport. OR 3-1943.

ONE 3 ROOM AND ONE 2 ROOM furn. apt. 338 W. Huron.

RENT $65 MONTHLY OR SELL $650 dn.; small house, 3 and bath on 3 lots. Fruit trees, etc. A good place to get a start. Keego Harbor. FE 5-9441, ask for Mrs. Sweeney.

UPPER 4-ROOM APT.; FURN. Private entrance. 349 Central Ave.

UNION CT
3 rooms and bath Adults only. $67 per month.
K. G. HEMPSTEAD
102 E. Huron FE 4-8284

Rent Apts. Unfurnished 34

2 BEDROOM APT. 6 MILES OUT. No pets. FE 4-7581 or FE 4-0090.

2 ROOM AND KITCHENETTE, stove and utilities furn. Close in, very clean Couple only. 309 N. Saginaw. Inquire rear door.

2 BEDROOM, LAKEFRONT APT. With lake privileges. Tiled bath, auto. heat. 9091 Dixie Highway. MA 5-1183.

3 NORTH SIDE APTS. AVAILABLE clean and ready for occupancy. 2 west side apts. also available immediately Before 5, call FE 4-2521 and after 5, call FE 5-1172.

2½ ROOMS; STOVE & REFRIG. furnished. Inquire 87 Mechanic, Glorie Acres.

3 AND BATH, 1st FLOOR, WITH some furn. and util. FE 2-7435.

3 NICE MODERN ROOMS ON 1ST floor. Phone ORlando 3-8943 or ORlando 3-8941.

3 ROOMS, MODERN, STEAM heat. FE 2-1081.

FUNNY BUSINESS by Hershberger



"He's getting hardened for his new lion-taming act!"

Rent Apts. Unfurnished 34

3 ROOM APT. NEWLY DECORated. 444 E. Pike. Call after 5 p.m. FE 8-2336.

3 ROOMS & BATH STOVE, UTILities furn. Couple only. 281 Oakland.

3 BEDRMS. IN LAKE ORION. New in '55. Living room, large kitchen, 2 baths insulated. Storm, windows and screens Oil heat supplied. Near stores. Call MY 3-3411. Ask for Charles Starrs.

3 ROOMS & BATH, UTILITIES. Employed couple. FE 2-2769.

3 RMS. & BATH, INCLUDING stove, refrig. & utilities. Garage available. FE 8-0558 or FE 2-7236 after 5:30.

3 LARGE ROOMS PRIV. BATH and ent. FE 2-4731.

3 AND 4 ROOM APTS. FOR RENT Modern. Stove & refrig. FE 2-6859.

4 LARGE ROOMS AND BATH, and 2-room basement. 343 Irwin.

4 ROOM APT., 43 FLORENCE ST. MY 3-5505. Lake Orion.

4 ROOM UPPER, SCREENED porch, Elis, Lake priv. Phone FE 2-1539.

4 ROOMS AND BATH. A QUIET couple wanted. FE 4-8092.

5 AND BATH, NEAR WEBSTER School. Newly decorated, $75 mo. TV antenna, and garage available. Gas heat, utilities are extra. May 1st. Adults only. FE 5-6410 or FE 2-7271.

5 ROOMS, SECOND FLOOR, close in. FE 2-6663 or FE 2-7734.

5 ROOM APT. NEWLY DECOrated. Oil heat. Seminole. Adults only. FE 3-6259.

6 ROOM TERRACE. CLOSE TO downtown. $75 per mo. FE 2-5420.
ARCADIA CT.
3 rooms and bath. Adults only. $58 per mo.
K. G. HEMPSTEAD
102 E. Huron FE 4-8284

HEATED, 2 ROOM UNFURNISHED apt. Near Goodison. Private entrance, $75. OLive 6-1831.

IMMEDIATE POSSESSION; FOUR rms. and bath; upper. FE 2-7823.

MODERN 4-RM. APT.; WEST Side; adults only. FE 2-3437.

MODERN LARGE 3 ROOMS IN 4 family apt. 132 Oneida. All utilities furn. plus washer and dryer, $100 per month. No children. FE 3-7494.

WILLIAMS ST. 3 & B., UTILITIES. Adults, $60. Mo.
State St. 3 & B., Utilities. Adults. $50 Mo.
Jackes St. 3 & B. Heated. $57.50 mo. Nicholie & Harger Co., 33 W. Huron. FE 5-8183.

Rent Houses Furnished 35

2 ROOM STATIONARY HOUSEtrailer, 1470 Vinewood. FE 8-0822.

2 RM. MODERN, LAKE FRONT cottage. 160 Heights Rd., Lake Orion. MYrtle 2-0473.

3-BEDROOM MODERN RANCH type; 1 or 2 children. OR 3-5023.

5 ROOM BASEMENT HOUSE, GArage and breeseway on Mill Lake, utilities out. 22 Auburn, rear of fice.

6 ROOMS, 3 BEDROOMS. 18 Milbourne.

34-FT. MODERN HOUSETRAILER. With garden spot. 831 Brown Rd. FE 4-0591.

FURN. COTTAGES, CHILDREN welcome. 3810 Dixie Hwy.

FURNISHED 3 BEDROOM MODern lake front home. References required. Phone MY 3-2880.

HOUSE TO RENT. FURNISHED including heat and lights. Small child welcome. 630 Heights Rd., Lake Orion. MY 3-2737.

LARGE 6 RM. FURN. HOME. Lake privs. Near Duck & White Lakes. May thru July. MA 4-3240.

LEASE TO RESPONSIBLE PARTY. 3 bedroom home, auto. heat, water frontage, Long Lake. TOWnsend 7-7454.

MODERN 2 BEDROOM FLAT. ALL furn. Woodhull Lake. OR 3-2863.

MODERN 5 ROOMS IN KEEGO, children welcome. Call FE 5-3144. Newly decorated. By the week or the month.

MODERN HOUSE WITH

For Sale Houses 43

GI RESALE
3 bedroom, $2900 down, OR 3-8729.

GOOD VALUES
Off Oakland. Large 5 room, basement, oil furnace, 1½ car garage. $6,175 cash. East side. Large 8 rooms, 3 bedrooms, full basement, paved street. $9,250 with $2,000 down.
Telegraph Rd. N. of Huron. Neat 4 room, Glassed porch, double garage. $1,500 down.
PONTIAC REALTY
137 Baldwin. FE 5-8275

WHITE BROS.

"The Continental"
AN ADVENTURE IN MODERN LIVING!
A 3 bedroom brick with full basement in beautiful Lorraine Manor with the public sewage system, paved streets & public water. This truly fine home has many outstanding features. Self - storing storms & screens. Full tiled bath. A beautiful mahogany kitchen, 5 large closets, a 9x6 floor-to-ceiling picture window. Gas heat and Gasinator incinerator. Lorraine Manor gives you suburban living with school bus, local fire & police protection, banking, shopping, churches & schools. Basements from $15,050.
VA $800 DOWN
FHA $2,500 DOWN
Model Open Daily 1 to 8 P.M. on Fernberry, off Elizabeth Lake Rd., model phone FE 4-4100

REALTORS
Phone OR 3-1295
Open Eves. 'Til 9; Sun. 1 to 5

CLOSE IN
Just 4 blocks from business section. Excellent 8 room modern. Ideal for roomers. In good repair. 1½ baths, gas heat, garage. Reasonable down payment.
OXBOW LAKE
Lovely ranch bungalow, attached garage, lot 120 x 160, opposite the lake. Handy to school & stores $9,350. EZ down payment.
JOSEPH F. REISZ
REALTOR 53½ W. Huron St.
FE 2-8259 or MI 4-4419

MULTIPLE LISTING SERVICE
DUPLEX
East side—9 rooms—good condition —income $170 mo.—$1950 down will handle.
8 room beauty on large lot—$650 down or will GI for $200.
SHARP
3 bedroom—north of West Walton—Modern, newly decorated—$1500 down.
JIM WRIGHT, Realtor
245 Oakland Ave. FE 5-9441

GAYLORD
WILL TRADE FOR
larger home in city. Three bedrooms, full tiled basement with a large fenced lot. Total price $12,700.
SECOND STREET
Three bedroom home that has been well taken care of. Extras, such as water softener included. Total price $12,900. terms.
THREE LARGE LOTS
large spacious rooms in this five room home. Two car garage. West suburban, excellent neighborhood. Total price $7950.
PICTURESQUE PAINT CREEK
runs through this acre of land forming a private island of your own. 6 room home with picture windows that bring this landscaped grounds to your view all the time. This is truly a home for a discriminate buyer. Call MY 3-2821 or stop at 102 S. Broadway, Lake Orion.
WHITTEMORE ST.
Neat, clean 5 room home for only $1600 down payment. Gas heat, garage, screened porch. Call today.
Lawrence W. GAYLORD
FE 4-9584
136 E. Pike Open Eve. & Sun.

Baldwin School Area
LOW DOWN PAYMENT — 3 bedrooms, living room, sun room, dining room, kitchen, bath, basement, oil heat, automatic water heater, 1½ car garage, good location for rooming house.
3 Family Income
$18,500 TOTAL — Owner's apartment plus $135 per month income, gas heat, basement, water heater, laundry tubs, NEAT & CLEAN — TERMS.
3 Bedroom Brick
$8,800 TOTAL — Modern income home. Basement, gas heat, water heater, paved street, 5 minute walk from Pontiac Court House. REASONABLE TERMS.
J. R. Hiltz
REALTOR
Open 9 - 8
1611 W. Huron St. FE 5-6181

KENT
Established in 1916
4 PER CENT MORTGAGE — On this north side modern bungalow. Living rm. with dining "L," oak firs., plastered walls, ceramic tile bath, full basement, gas heat, alum. storms and screens. $11,800 with $2,450 dn.
REMODELED WEST SIDE — 3-bedrm. home, new siding, new garage, Oak firs., modern kitchen, full basement with gas heat. Paved street, close to bus. Now at only $7,950 - terms.
DETROIT WORKERS — Attention!! Good location for all east side workers. Near John R and M-59. Nearly new 3-bedrm. ranch home, tiled bath, picture window, oil heat, 1½-car garage. See this at $12,500 with $3,500 down.
QUICK POSSESSION — Large 2-bedrm. bungalow, clean and in good condition; 24 ft. living rm., dining "L," carpets included, plastered walls, oil heat. Alum. storms & screens. 2-car garage, cement drive. Landscaped, privileges on Lake Oakland. Only $12,500 with $3,500 down.
OVER 1 ACRE — of ground. A G.I. resale - ideal family home with 3 or 4 bedrms., tiled bath, full basement, breeseway to attached 1½-car garage. Just the right home for a growing family to enjoy. Lake privileges too. Now at $9,950 - terms.
5 ACRES — Roomy rural farm home, full bath, modern kitchen, basement, corner location, 20 miles north of Pontiac on black top road. Large poultry house. Here is ideal "Elbow room" yet only minutes away from work. It would be fun to fix it the way you want — this spring! $9,750 with $2,500 down.
INDIAN VILLAGE — 6-rms. & bath, fireplace, circular breakfast rm., gas heat & garage. Newly decorated inside and modern kitchen. $14,500 with $4,000 down.
WEST SIDE INCOME — 2 family with 3-rms. and bath each. Private entrances, full basement, oil heat. Property zoned for business. Large insulated garage suitable for business or shop. $11,800 with $2,900 down. Call tonight.
WEST SIDE BUNGALOW — 3-bedrms., all on 1 floor, full basement, oak firs., garage, close to schools. Paved street. Now at $9,500.
FLOYD KENT, Realtor
24 W. Lawrence FE 5-6105
Open Eves. Next to the Consumers Power

For Sale Houses 43

ELIZABETH LAKE PRIV. RANCH home, 2 bedroom, modern, 2 corner lots, Equity for sale. FE 5-5828.

$2.00 PER DAY
Your total payment including taxes and insurance after down payment of $2,100 — no closing costs. Ranch type, 3 bedrooms, tile bath, streamlined kitchen, oil heat on ½ acre. On Hatchery road near Drayton. Hurry!!
R. J. VALUET, Realtor
345 Oakland Avenue FE 5-0683
MULTIPLE LISTING SERVICE

ADAMS
HANDYMAN SPECIAL
1 acre of good land (½ Cyclone-fenced), 4 rooms and bath. Concrete block house. Semi-finished. (All material to complete house is included.) Only $6,750 with $1,500 down. $52 a month. East of Pontiac. 6 miles. A sure-fire money-maker.
ROOMING HOUSE?
1½ blocks from Fisher Body on paved street. 8 bedrooms and sunroom. Full basement, Kalamazoo furnace. Owner leaving state. Will sacrifice for $8,700. Semi-furnished. $2,000 down. This is neat, clean and newly decorated and will pay for itself fast.
A LOVELY HOME
For only $1,800 down at 116 Oakhill St. and only $66 a month. Full, dry basement water softener, laundry tubs, new auto. gas furnace, recreation room, 2-car garage. Carpeting, storms and screens. Convenient to everything. Paved street. Taxes only $44 a year. Shown by appointment only.
RENT BEATER
For only $4,500 with $725 down, and $40 a month, we offer a 3 bedroom (not modern) on paved street. Only 3 blocks from Fisher Body. Plastered walls, small basement, 1 car garage. Lot 40 x 100. Neat and clean.
COLORED
8 houses available. We have 2 bedrooms to 4 bedrooms to select from. As low as $1,000 down, as low as $59 a month. Nearly all on paved streets.
382 Auburn Ave. FE 4-3393
OR 3-2420 AFTER 5. CALL FE 2-7053

LOVELY SUBURBAN BUNGALOW — 2 acres of land just 4 miles from city limits on paved road. If you like a well - constructed home with large rooms and a full basement, a little land and a second home which is now rented for $50 a month, you'll go for this at just $10,950 with $2,500 down. Call us today for an appointment.
PAUL A. KERN
REALTOR
71½ N. Saginaw St. FE 2-9209
"Real Estate Since 1919"

NEW FHA APPROVED
5-Room Homes
ONLY
$550 Down
PLUS COSTS
AS LOW AS
$36.97 Per Mo.
Plus taxes and insurance
Automatic heat and hot water, Youngstown kitchen, tiled bath, wood floors. Ideal location near schools, shopping and transportation.
MODEL OPEN DAILY & SUNDAY
12 TO 7 P.M.
120 BLAINE. Out Oakland to Blaine, east 1 block to model. (Between Oakland and Montcalm.
Castell Realty
95 Oakland FE 5-9459

G. I. $290 DOWN
Milford & Highland Areas
Large selection of 3 bedroom homes. Also easy FHA terms.
C. SCHUETT, Realtor
7400 Highland Rd. EM 3-0301
8081 Commerce Rd. EM 3-4197

O'NEIL
MULTIPLE LISTING SERVICE
PINE LAKE AREA. Seldom do we offer such an outstanding home so conveniently located and with so many luxuries. Four (4) master bedrooms, largest 13½ x 21. Living room, 24 x 24, with ledgerock fireplace, dining room, deluxe kitchen, with eating space. Yes, 2 tile baths, full basement, finished recreation room, large corner lot. Cyclone fenced, 2 car garage. We're sure you'll love this ideal home. Priced at $35,000. By appointment only please.
JUST WHAT YOU'VE BEEN LOOKING FOR: A 3 bedroom, 1 story with full basement, breezeway and garage. Plastered painted walls, oak floors, kitchen has birch cupboards. Armstrong Corlon floor coverings and Formica counter-tops. Bath is fully tiled, and has colored fixtures. At $14,250 with $4,000 down we invite comparison.
YOUNG AND LOVELY is this large 2 bedroom bungalow. Living room is 14 x 18 with picture window. Kitchen is on the front of house and very modern. Full basement, AC heat, built right with oak floors and plastered painted walls. Good location Perry Park.
NEW 2 BEDROOM MODERN GI HOMES. Hardwood floors, flush doors, tile bath, automatic oil heat, birch cupboards, full insulation, city sewers and water. Priced at $8,850, $450 down plus costs.
RANCH HOME DELUXE. The 22 x 19 ft. living room with ledgerock Heatilator fireplace, is separated from the dining L by a matching ledgerock planter, both rooms being richly carpeted. The 13 x 16 ft. kitchen is "ultra" and features a Thermador oven and surface burners. Both bedrooms are master. An activities room has many built-ins to delight the entire family. 2 car attached garage. This 19o ft. landscaped lot (gorgeous trees. By appointment please.
RAY O'NEIL, Realtor
262 S. Telegraph Rd. Open 9 - 9
Phone FE 3-7103 or FE 8-0789
Co-operative Real Estate Exchange

Johnson
FOR BETTER HOMES
INCOME
On blacktopped street, close in. Excellent rental unit with separate entrances. Nearly new oil furnace. Properly zoned business. This one can' make you money for a low down payment.
ONLY $1,000 DOWN
Nearly new 2 bedroom home near Crescent Lake, with privileges. Very lovely and modern in every detail. Nice kitchen and utility room. Be sure to call us now.
WEST SIDE
4 rooms and bath on quiet street near Sylvan Lake. Nice garage, some furniture included. Ideal for young people or working people. Low monthly payments.
WATERFORD TOWNSHIP
A good block rancher only 3 years old. 3 piece bath, oil furnace, electric hot water heater. Best of all, this is zoned business. Good big lot, exceptional property priced at less than $6,000. Call to see it now.
OFFICE OPEN 9-8
A. JOHNSON, Realtor
1704 S. Telegraph Rd.
FE 4-2533

For Sale Houses 43

NEW 4 ROOMS AND BATH, LOcated 1762 Manes off Watkins Lake rd. $7950 with $800 down. FE 5-5523.
NO DOWN PAYMENT
NO MORTGAGE COST
Will build on your free and clear lot. 2 and 3 bedroom starter homes with full basement. Or build on our lot with small down payment. Cal after 6:30 OR 3-7038.
New Brick Ranch.
CHEROKEE HILLS
This custom constructed 3 bedroom offers distinctively attractive exterior with room plan designed for every convenient, comfort! Cheerfu carpeted 22x 13 living-dinin room has fireplace and picture window with a view! Large light kitchen with dining space, 1½ tiled baths, ample wardrobe closets and storage. Attached 2 car garage. Here's a home as appealing as it's quiet, close-in location among other good homes!
CARL W. BIRD, Realtor
503 Community National Bank Bldg.
FE 4-4211 Eves. FE 5-1362

2 BEDROOMS
AND DEN
$750 Down
PLUS COSTS
PAYMENTS
$37.97
PLUS TAXES & INSURANCE
Model open daily 11-6 p.m. at Walton Blvd. and Walnut road. 2 blocks east of Opdyke. Gas heat, large lots, low taxes. For additional information call:
WAGNER HOMES
1960 N. Opdyke Rd.
FE 4-7197

NO DOWN PAYMENT
Good credit is all that is required to buy this new 2 bedroom starter house with basement. Wiring is included. OR 3-2837.
WE WILL BUILD ON YOUR LOT 40x22, 3 bedroom shell house. Cost you $4370, $110 down, $45 mo. See our model. For additional information contact,
Red Horse
5019 Cass Eliz. Rd.
FE 4-2259 or FE 2-9179

IN CITY
2 bedroom home. Part bath. Lots of shade. Fenced rear yard. Only $500 down. Better see this one!
$950 DOWN
Close in, 2 bedroom & bath. Near school and transportation.
CUCKLER REALTY
236 N. Saginaw FE 4-4091

SWAPPER
Your old home can be exchanged for this new custom built modern 2 bedroom home. Has large living room, dining L, generous sized kitchen with eating space, tile bath. Plenty of closets & cabinets. Complete basement. Automatic oil furnace. 2 lots, shade. Near lake with lake privileges. Prices attractively. Give us a call and we will work out the details.
Dorothy Snyder Lavender
REALTOR
3140 W. Huron FE 2-4411

7 RMS.—$1500 DN.
Full price only $6,500. Located close to downtown Pontiac on paved street. Full basement, stoker heat, suitable to convert to 2 family income.
R. D. RILEY, BROKER
509 Elizabeth Lake Rd. FE 4-1157

HAYDEN
FHA resale! On E. Ypsilanti. 2 bedroom home. Built 1955. Oak floors, tile bath, convenient kitchen, utility room, oil furnace, gas water heater. 1 block to school and bus. Approx. $1,031 down to mortgage. Bal. at $52 per month.
UNION LAKE RD. $975 down. Quick possession! 2 bedroom home close to school stool is in. Needs a little finishing. Storms and screens. Large lot 100'x120'. Full price $6,750.
GI RESALE. Near Waterford High School. 3 bedroom home. Wall to wall carpet in living room, tile bath. Oil furnace, gas water heater. Alum. storms & screens. Carport. Corner lot 90'x 128'. Approx. $1,706 down to 4½ per cent mortgage. Bal. at $66 per month.
OPEN DAILY
12 TO 8 P.M.
$1,250 DOWN
Inspect our model home. 4 large rooms, living room with vestibule entrance. Master bedroom 12x12. Modern kitchen, custom built cupboards. Bath. Utility with gun type oil furnace, water heater & L. tub. Choice of 4 elevations, tile & room colors. Privileges on White Lake.
Drive out M59 to Duck Lake Rd. Watch for open sign.
J. C. HAYDEN, Realtor
86 E. Walton FE 8-0441 Open Eves.

MULTIPLE LISTING SERVICE
DORRIS
FIVE BEDROOM HOME
$10,500 SALE OR TRADE
A large substantial home with two baths and gas furnace, ideal for large family or roomers, located on Moreland Ave., sell on terms or consider small home in trade.
BEAUTIFUL RANCH HOME
BUFF BRICK $18,950
The ideal home, a home you would be proud to own, a home we are proud to show. 3 dandy bedrooms, a living room you will admire, a kitchen that is out of this world, with thermo oven and basement with recreation room, attached brick garage, large landscaped lot, lake privileges, comparable surrounding homes, sell or consider trade.
COUNTRY HOME
18 ACRES LAND
Price of this lovely modern 7 room home is $16,500 for sale or consider trade. Beautiful setting of spreading shade trees, fruit trees and lawn. Several good outbuildings, located west suburban.
BRAUTIFUL SYLVAN VILLAGE
4 BEDROOM HOME
In this outstanding subdivision, with sewer and water, spread ing shade trees, privileges on over ½ mile of good sandy beach, we are offering this lovely home in A-1 condition inside and out. Price $14,750 on terms consider trade. Outstanding appointments include fireplace, new gas furnace, two screened porches, and many others
3 BEDROOM BUNGALOW
SALE OR TRADE $10,950
A1 east suburban location, home 3 years old, cedar shake, oak floors, oil a.c. heat, tile bath, birch flush doors, aluminum storms and screens, lot 70 x 200. $1,650 down or consider trade.
DORRIS & SON REALTORS
752 W. Huron Phone FE 4-1557

TEMPLETON
VILLAGE OF HIGHLAND
Enjoy convenience as well as the advantage of quiet living in this modern 4 room home with 4 extra lots. Close to 2 main highways and walking distance to grade schools and stores.
HIGHLAND AREA
4 room modern. Desirable location. 4 extra lots, oil heat, 2 enclosed porches. Close to schools and shopping. Must be sold this week. Make us an offer.
OFF JOSLYN
Modern 2 bedrm. home. Plastered walls and hardwood floors. Full basement, gas heat, fenced back yard. Close to schools and stores. $11,500 with reasonable down payment.
K. L. Templeton, Realtor
2339 Orchard Lake Rd. FE 4-4563
After 5, call FE 2-8502

MODEST MAIDENS By Jay Alan



"I'll bet I'm the only wife in this neighborhood whose husband makes her punch a timeclock each day!"

For Sale Houses 43

10 ACRES WITH A 5 ROOM house, 3 mi. north of Clarkston. Full price $5,500 with $1,000 down.
GEO. MARBLE, Realtor
6261 Andersonville Rd. Waterford
Phone OR 3-1268

FOUR AND BATH DOWN, FINished attic, good basement and furnace. Reasonable. Corner lot. Drayton Plains. Near stores. Call OR 3-2658 after 6 for appointment. 4415 W. Walton.

$595 DN.
PLUS COSTS
NEW 2 BEDROOM
FHA HOMES
Auto. gas heat, wood kitchen cabinets, tile bath, large utility room. Wide city lots, city sewer and water. Close to schools shopping and bus.
MODEL—Drive out Oakland 8 blocks past Montcalm, turn right at Sarasota 1 block to model.
OPEN DAILY FROM 1:00 P.M.
PEARL BLDG. CO.
FE 5-7923

FOR
COUNTRY
LIVING!
And less than 10 miles to city limits. Situated on 2 acres in picturesque setting overlooking, rolling countryside and nearby lakes. 290 ft. of paved road frontage. Plenty of room for garden space or building sites. Home of frame construction has 6 rooms, utility, 3 pc. bath and attached garage. Owner moving west—is selling this place at a fair figure. Only $2,400 down. Balance $65 per mo.
EMBREE & GREGG
1565 Union Lake Rd.
Union Lake Village
EM 3-3314
Eves. FE 3-3705 or EM 3-3197

2 Family Brick
In best west side location, near Webster School. 5 spacious rooms and tiled bath each. All newly decorated and in perfect condition. Oil heat, new aluminum storms and screens, and new water softener. Upper rented at $85 per mo. Immediate possession in lower apt. 2 car garage.
Donelson Park
Ranch bungalow with attached 1½ car garage. 24 ft. carpeted living room; 3 bedrooms and bath. Oak floors and painted walls. Close to Lake park. Hurron bus and Donelson and St. Benedict's schools. Price $13,950, only $1,200 down to GI loan, plus mortgage costs.
Builder's Own Home
Newer brick ranch-type home, with attached 2 car garage built in 1953. Situated on high 100' x 300 ft. lot with nice view of Lake Angelus. 22 ft. living room with fireplace, 3 nice bedrooms, tiled bath and model kitchen, partitioned basement and recreation room. This is one you must not miss.
JOHN
KINZLER
REALTOR
670 W. Huron St. Phone FE 4-3525
Multiple Listing Service

RANCH HOME
Extra large lot
Lake privileges
Ideal location
Zoned homes, 1500 sq. ft.
Age 3 yrs. old
Basement full
Extra half bath
Two fireplaces
Has 3 large bedrooms
Living rm. 20x14
Attached garage
Kitchen 12x19
Enjoyment at $21,500

2 ACRES
5 rooms 3 bedrooms full basement, oil forced air heat. Oak floors, plastered walls. DON'T BE LATE! $7,250 $2,000 down.
Humphries
Realtor FE 2-0474 FE 4-7114
83 N. Telegraph Open Evenings
MULTIPLE LISTING SERVICE

BRIGGS
A great name in BASEBALL and a great buy in this RANCH HOME located on BRIGGS RD., close to Waterford's newest elementary school. This home, a G.I. resale with 4½ per cent mortgage financing, can be yours for only $2,575.00 down & complete monthly payments of $69.00. Covered with white aluminum siding, heated with F.A. oil furnace, fully insulated including aluminum combination storm windows and new Cyclone fence make this a very desirable home.
Priced at Only $11,950.00

LOON LAKE SHORES
Enjoy swimming, boating and living in this fine restricted lake-side subdivision. We are offering an attractive 3 bedroom ranch home with attached breeway and garage. Priced at only $12,750.00 It is an excellent investment surrounded by fine homes of exceeding value.
Plan To See This One Now.
WM. A.
KENNEDY
REALTOR
3097 W. Huron FE 4-3569
Open Evenings till 9

For Sale Houses 43

MODERN 3 BDRM. 1½ BATHS, fireplace, basement, garage, carpets, Clarkston, near school. $16,950. MAple 5-9792.
3 BEDROOM GI RESALE
Storms and screens. Aluminum siding, red cedar siding on double carport. Must be seen. OR 3-9542.
NOTHING DOWN
Will build 2 or 3 bedroom starter home with basement on your lot, wiring included, complete on exterior, small down payment, will build on my lot Don McDonald, builder. OR 3-2637.
WILL SELL MY FURNITURE AND 2 bedroom brick house for $1,250 and take over payments. New storms and screens. Near Pontiac Motor. FE 4-1382

WEST OF PONTIAC
Union Lake privileges. On Locklin Drive. 2 bdrm., living room, kitchen and dining room. Full bath and basement on 3 lots. $11,500. Terms.
Bogie Lake Front cottage, 1½ car garage. Nice shade. Safe beach. $10,500.
Long Lake front. Year 'round home. Oil furnace, forced air heat. Neat as a pin. $11,500. Also another house directly behind it on canal. $8,500 Both for $19,000. Terms.
Long Lake front summer cottage. Furnished. 2 boats. $7,800. Terms.
8 acres, with small 3 bedrm. home. Full basement, hot air furnace. $7,200. Terms.
Other homes from $4,000 up. Some with lake privs. Also good lake lots. $2,500 up. Easy terms.
T. C. Trocke
Realtor
1648 Union Lake Rd. EM 3-4671

1344 STANLEY
3 BLKS. W. OF BALDWIN
VETS
$300 Dn.
2 BEDROOM BRICKS. FULL BASE GAS AC HEAT PAVED STREETS. INCINERATOR MODEL OPEN 12 TO 8
WE TRADE
Seller Realty
FE 3-9308

WHITE BROS.
HERE IT IS!
Maceday Lakefront. 2 bedrooms Oil heat. Garage. Stone fireplace. Storms and screens. $6,950 $950 down.
AUBURN HEIGHTS
3 bedrooms, full basement. Gas heat. Breeseway and garage. Fenced in yard. Needs some work. $9,000. terms.
NORTH SIDE
2 bedrooms and unfinished attic. Full basement, recreation room, fenced yard. Plastered walls, gas heat, storms & screens. Ceramic tile bath. Very neat and clean interior. $12,500 with terms.
WHITE BROS.
REALTORS
Phone OR 3-1295
Open Eves. 'til 9 — Sun. 1 to 5

BEAUTIFUL 5 BDRM HOME ON West Side.
Nearly new, 2 bdrm. on Brooklyn. $7,850 with $1,200 dn.
Lovely 4 bdrm. on Middle Straits Lake, several large homes, incomes in the city.
P. W. DINNAN.
66 W. Huron FE 4-3577
After 6 FE 4-0129

BARGAIN FOR CASH
5 room bungalow, basement, oil furnace. Garage rented, $80 a month. Off Oakland Ave. $6,175.
E. side. Large 8 rms. One bedroom 1st floor. Venetian shades, nice kitchen. Paved streets. $9,250. $2,000 down.
PONTIAC REALTY
737 Baldwin FE 5-8278
MULTIPLE LISTING SERVICE

GATEWAYS to HAPPINESS
FIRST OFFERING
COLONIAL INCOME
Brick 3 family income with 5 rooms and bath down, 4 rooms and bath up, oak floors, plenty closet space, full basement, separate gas units, landscaped lot 72x120 ft. with 2 car garage. Paved street, located in Silvercrest Sub. Pontiac school system, taxes $49 yr. Offered at $16,950. $3,500 down. UPPER APARTMENT. COMPLETELY RECONDITIONED.
ELIZ. LAKE ESTATES
RANCH HOME
Nice ranch type 2 bedroom home with an unfinished attic, featuring a large living room, kitchen ceramic tile bath, full basement, oil heat, 1½ car garage. Located in better neighborhood of Elizabeth Lake Estate. Close to school and shopping. Privileges on Elizabeth Lake. Priced at $13,395, terms.
EAST SIDE
PAVED STREET
Well planned, fully insulated, 6 rooms and bath, 3 bedroom home with one bedroom down. Some carpeting, Venetian blinds, two porches, landscaped lot, garage. Full price $6,975. Substantial down payment, OR WILL TRADE FOR SMALLER HOME.
To Buy—To Sell—To Trade
YOU BUY IT—WE'LL INSURE IT
MAHAN
REALTY CO., REALTORS
Co-operative Real Estate Exchange
FE 2-0263
1075 W. Huron
NEXT DOOR TO BRANCH POST OFFICE

For Sale Houses 43

OPEN
SAT AND SUN.
1 TO 5 P.M.
620 STERLING
New 3 bedroom custom built modern home, Oak floors. City gas, water, electricity. $1,500 down. Pvt. owner. FE 2-7188.
WHITE BROS.
$0 DOWN
TO GIs
ONLY 2 LEFT
Last chance for GI to buy with no money down—just costs. A lovely 2 bedroom home with carport. Paved streets. Tiled bath. Spacious living room on large 100x150 ft. Copper plumbing. Brick front. Cement walk and blacktop carport in drive. See this outstanding home buy for no money down. Call now for appointment.
REALTORS
Phone OR 3-1295
Open Eves. 'til 9—Sun. 1 to 5

KENT
Established in 1916
THINKING
OF BUILDING?
COMPARE
THESE PRICES
AND OUR
"QUALITY BUILT SPECIFICATIONS"
No. 378 — A NEIGHBORHOOD SHOWPLACE. 86 ft. long, brick veneer, 3 bedrms., 2½ baths. Beautiful glassed living area, unique dining area, center entrance hall, kitchen arrangement that defies description. 2-car garage. Attached to house with unbroken roofline. Truly a "QUALITY BUILT" home. Built on your lot or ours for $18,700.
No. 707 — THIS 76 ft. long house is built for convenient living. Has L-shaped living rm. and dining area, center entrance hall, beautiful U-shaped kitchen with dining nook. 1½ bath arrangement. 3 exceptionally nice sized bedrms. with master bedroom, 14 x 11. Complete with full basement on your lot or ours. "QUALITY BUILT" for $17,700.
No. 262 — THIS is an exceptionally nice L - shaped house with an overall of 76 ft. long including breeseway and garage. Has nice entrance hall, L-shaped living and dining rm., beautiful U-shaped kitchen and cabinets with attached dining nook. 3 ample bedrms., plenty of closet space. Full basement. "QUALITY BUILT" on your lot or ours for $15,350.
TELEVISION RANCH HOME. This is something new, yet practical. It is so designed that television may be seen from every room in the house. This brick veneer, 3-bedrm. house has exceptionally nice layout, large rooms, 14 ft. master bedrm., 25 ft. living rm., kitchen has beautiful cabinets and ample dining space, 1½ bath, full basement, with copper tube plumbing and attached 1½-car garage, all for $14,350, on your lot or ours.
No. 189 & No. 222—YOUR CHOICE. These are beautifully designed brick veneer 3-bedrm. homes with front entrance hall and closet, unusually well - arranged kitchen with ample cabinets "QUALITY BUILT" on your lot or ours for $10,600, or with full basement for $11,300.
WE HAVE
450 HOME PLANS
Designed by Richard B. Pollman, in our files, to help you.
The Pontiac area's only authorized
"HOME PLANNERS CENTER"
WE also have many exceptionally good buys on homes already built. Stop at the convenient office of
FLOYD KENT, Realtor
"QUALITY BUILT HOMES" office at 2200 Dixie Hwy., ½ block N. of Telegraph. Open Mon.—Tues.—Thurs. & Fri. Eves. FE 2-0123

MULTIPLE LISTING SERVICE
Bateman
Home and Income
Excellent 7 room home consisting of 19 ft. living room with fireplace. Large kitchen, separate breakfast nook. 2 bedrooms and bath down. 2 bedrooms up. Also 3 room home at rear that rents for $40 per month. One of today's best values at $12,000.
Luxury Income
Excellent west suburban location, consisting of 8 large rooms, with 5 rooms and bath down, and 3 and bath apt. up. Also large recreation room in full basement, water softener, carpeting, & custom 4 car garage. On a parcel 100 x 703 ft. Only $3,500 down or owner would consider smaller house in trade.
Silver Lake Area
3 bedroom ranch home with attached garage. Tennessee ledgerock fireplace in an 18 ft. living room, that overlooks the Golf Course. The entire basement is tiled and plastered and also has a fireplace. You will be amazed at so much living for less than $16,000. Make your appointment now.
New Brick —
Drayton Woods
It's hard to believe, but this 3 bedroom ranch offers you a 21½ foot living room, fireplace, carpeting, 1½ baths, and large shaded lot. A total of 1,120 square feet of living space plus a large plastered garage. Priced at only $16,950. You'll have to hurry.
G. I. Resale
Neat 2 bedroom bungalow only 4 years old. Automatic gas heat, full basement, Ceramic features in kitchen and bath. Located in city. Convenient to everything. Priced at $9,990, $97 per month including taxes and insurance.
Overlooking Pine Lake
Country Club in one of the finest settings in the area, for this two bedroom bungalow. Loads of privacy and seclusion and a super value at $6,750 with about $1,425 down.
(It pleases us to please you)
Kampsen
REALTORS FE 4-0528
377 S. Telegraph Eves. & Sun.
Co-operative Real Estate Exchange

For Sale Houses 43

SELL OR TRADE 5 RM. ALL modern home. Small down payment or trade for housetrailer or car. Pontiac Press Box 20.
WIDOW WILL SACRIFICE 4 FAMily income & furniture. FE 4-1386.
CASH BARGAINS
5 room and garage, good location, near Auburn & East Blvd., $2500 cash. 4 room and utility, oil furnace, paved street, Going St., near Auburn, $5500. Cash.
PAUL M. JONES REAL ESTATE
632 W. Huron Ph. FE 4-3505

MULTIPLE LISTING SERVICE
Charles
LAKE AREA — Just what you are looking for! Large 10 room modern farm house, large lot, needs decorating and minor repairs inside. Outside in good condition. Adjoining 5 acres with live stream available. $5950 with 1150 down.
SYLVAN LAKE — Large brick ranch home built in '52. Full basement, 2-car attached garage, beautiful stone fireplace, lake privileges. Price reduced for quick sale. Call for an appointment.
B. D. CHARLES, Realtor
FE 4-0521
1717 S. Telegraph
FE 2-7520 EVES. FE 2-8217

SPECIAL
$22,500 Rebuilt farm home with 4 large bedrooms. Completely modernized in last 3 years. OIL AC furn. Basement. Complete new bath, septic and field drains. 17x17 kitchen with many built-ins. Full plastic tiled bath. 15x15 dining room, lovely den and one bedroom 1st floor. 3 large bedrooms up. Two car garage. Large 30x60 barn with basement. All buildings have new roofs. Located near Oxford. 10½ miles from Pontiac. School bus at door. Shown by appointment only. Oh yes, 20 acres of land if you want country living with all the comforts and conveniences this is it.
L. H. BROWN, Realtor
1362 W. Huron Ph. FE 2-4810
LADD'S
Signs Are Everywhere
SUBURBAN
4 room frame bungalow with 2 large bedrooms, large living room, modern kitchen with dining L. Plastered walls, oak floors, basement, automatic warm air heat, 1½ car garage, concerete ribbon drive. Yard nicely landscaped & fenced. This home has wall-to-wall carpeting. Venetian blinds. Priced at only $12,500.
SUBURBAN
5 room home with 2 large bedrooms, living room, modern kitchen & dining combination, oak floors, plastered walls, full ceramic tile bath, full basement, gas heat & gas hot water heater. Recreation room paneled with built-in bar. 1½ car garage. Why not look at this today? Only $13,950.
LAKEFRONT
This lovely 6 room, 1 story, 2 bedroom cottage on the lake. Very large living room, natural brick fireplace dining room and nice kitchen, 1½ car garage, lots of shade and fruit trees. Only $10,500.
"BUSINESS IS GOOD AT LADD'S"
LADD'S
OPEN SUNDAYS
4286 Dixie Hwy. Drayton Plains
OR 3-1231
4256 N. Lapeer Rd. or M24
FE 5-9291

3 BEDROOM BRICK
$1,400 down to a GI will give you possession of this lovely brick home—beautifully decorated, large living room with fireplace, tiled bath, large lot with lake privileges this home is vacant, we have the key, see it today.
JOSLYN GARDENS
Lovely 2 bedroom home with tile bath, nicely decorated, full basement, on Fourth St. off Joslyn. $3,000 down will give you possession
$1000 DOWN GI
This lovely 5 room ranch type home is nice in every way, auto. oil heat, clothes dryer, across street from school built in 1951, nothing to do here but move in. $9,950 on GI terms
$845 DOWN
Lovely 2 bedroom homes with plastered walls, oak floors, gas heat, large picture window, paved street, only 2 left, never again will so much home be offered for such a small price, see for yourself.
2 ACRES
Large 7 room home built in 1954, nice in every way, plastered walls select oak floors, family dining room, full basement, oil heat, there's plenty of value here, the full price $11,300 with $2,500 down, see it yourself, call now.
RAEBURN STREET
Large 8 room home which could easily be made into a two family basement, 2 car garage this is your chance to increase your income $7,500 full price $1,500 down, don't delay
Russell Young
REALTOR
412 W. Huron St. FE 4-4523
Open Daily 8-9 Sun till 6

STOUT'S
Best Buys
Today!
FRESH AS SPRING
Built in '54 this lovely 3 bedroom home with bath, kitchen, parlor and dining ell and situated on a large lot, oil furnace, $1400 down and payments of $55 a mo. which include taxes and insurance. MAKE AN APPOINTMENT TO SEE THIS ONE.
INDEPENDENCE TWP.
Lots of elbow room on this 437x198' lot and lots of room in this cute new home. 5 rooms and utility, 3 bedroom, oil furnace, house needs some interior work—ideal for a practical person. Price $7,500 with easy terms.
WATERFORD TWP.
Cute as a bugs ear this almost new 2 bedroom with utility oil furnace, on 50x150' lot, aluminum windows, elec. water heater, total price is $7750 and monthly payments are UNDER $50 which includes taxes and insurance—at ONLY 4½ per cent interest.
$750 DOWN
New home built just a few years ago has 4 rooms and a full bath, oil furnace, is in a quiet location, on a very large 100 x 337' lot. Monthly payments are UNDER $50. BETTER HURRY AND SEE IT WHILE IT'S AVAILABLE
FOR THE
DO-IT-YOURSELF MAN
New all-brick home must be sold quickly oil furnace, elec. water heater, needs interior finishing. GOOD DEAL FOR THE RIGHT MAN. 4 rooms and full bath. Priced at $6950 with very reasonable terms. Call for more information.
Edw. M. Stout, Realtor
77 N. Saginaw St. FE 5-8165
Open Eves. till 8:30

For Sale Houses 43

4 RM. AND BATH, BASEMENT, by owner. $5200. Cash. Call MY 3-1072.
6 ROOM HOUSE, LARGE FENCED lot, carport, storm windows, landscaped. Close to Waterford High. OR 3-6394.
LAKE ORION
Only $1,250 down includes an acre of level land on paved street close downtown. 6 room bungalow with 2 bedrooms and bath, full basement, stoker heat. Priced at $8,250.
R. D. RILEY, BROKER
509 Elizabeth Lake Rd. FE 4-1157
ADAMS ROAD
Near M59. Vacant — 2 bedroom ranch type—breezeway and garage. Mahogany paneled living room, natural fireplace, large suburban lot, 200x191. $2,950 down moves you in.
Castell Realty
95 Oakland FE 5-9459
WEST SUBURBAN
4 bedrooms, modern. Large living room, dining room, sunny kitchen, basement, furnace and garage. Good sized lot. Plenty of shade. Located in small village on paved road. Low taxes. School bus by door. This could easily be converted into an income. Priced at only $7,950 with $1,500 down.
Dorothy Snyder Lavender
REALTOR
3140 W. Huron FE 2-4411
ANNETT
OFFERS
Suburban
5 room and bath bungalow plus paneled rm. 9x15 all in good condition. Full basement oil heat, recreation room 12x32 with bar. 1½ car garage. Only $2500 down.
Brick Home
2 bedroom brick in excellent condition, built in 1952. Nice large rooms. A real value at $13,370, $3200 down.
Seminole Hills
4 bedroom home built in 1954. Large carpeted living room, 1½ baths, full basement, tiled, combination storms and screens. Only $18,900. terms.
Bloomfield Highlands
New, attractive 3 bedroom brick ranch with 2 tile baths, large living room with fireplace and dining ell, modern kitchen, full basement, recreation room with fireplace, gas heat, 2-car attached garage. Paved drive and many other outstanding features. Immediate possession.
4 Family Brick
Situated on corner lot on 3 paved streets in good residential area close to stores, schools, and bus line, now showing excellent income. Each unit consists of living room, dinette, kitchen, 2 bedrooms and bath, all in A

For Sale Lake Prop. 44

2 BEDROOM YEAR AROUND COTtage on White Lake. Basement, garage, boat, exc. stove and refrigerator, $6,300. Terms possible. Owner, MUtual 4-6419.

ELIZABETH LAKE PROPERTY—2 buildings, one for $65 a month, will be vacant May 1st, will sell cheap or take dump truck or pick up as part down payment. FE 5-7229.

INCOME—LAKE FRONT
2 level, 1 bedroom apartment up and 1 down, 2 baths. Priced to sell at $11,500, easy terms. EM 3-4197.

$12,000 WITH TERMS
Furnished 3 bedroom home on Duck Lake. Comfortable, year around living. Large lot, good area. Immediate occupancy. EM 3-0301.

LAKE FRONT
3 bedroom bi-level, Recreation room, summer kitchen, 10x27 enclosed porch, on lake level. 2 baths, attached garage. $25,000. Call EM 3-4197.

HIGHLAND AREA
Almost completed home, 2 large bedrooms, automatic FA furnace. High lot with trees overlooking lake. Many nice features. EM 3-4236.

C. SCHUETT, Realtor
8081 COMMERCE RD. EM 3-4197
7400 HIGHLAND (M59) EM 3-4236

BEAUTIFUL 65 FT. LAKEFRONT lot on Wolverine Lake, $4,950 with $1,450 down. Hannan, LI 4-4900.

YEAR ROUND LAKE COTTAGE. $5,000. EMpire 3-3394.

PINE LAKE FRONT
A charming 6 room home, 4 bedrooms, den, large living room with natural fireplace, dining room, 2 screened patios, basement, 1½ baths, 2 car garage. Many large windows provide expansive view of the lake and beautifully landscaped 100'x 280 ft. lot. Sacrifice price.

YEAR AROUND RESORT
Lake front on one of the best fishing lakes in this area. Short distance from Detroit and Pontiac. 7 wooded acres, boat rental, snack-bar, 2 cottages, bait and fishing tackle. 10 room home with 3 room apartment rented year around. It's a money maker.

HOME MART
REALTY
1062 W. Huron FE 5-9407

TO SETTLE ESTATE
2 homes one half block from Sylvan Lake. Opportunity for good home and income. Some work needed to decorate, etc. Low down payment. Call FE 4-5089.

LAKE FRONTAGE — EZ TERMS
Call Brownell Realty at FEderal 2-8837 for information.

382 Lake Privilege Lots!
ESTATE—MUST SELL FOR CASH
Lots located in West Bloomfield, Waterford, and Commerce Townships. On Cass Lake, Elizabeth Lake, Pleasant Lake and Wolverine Lake.
PRICED $300 TO $1,500
Red Horse
8019 Cass-Elizabeth Rd.
FE 2-9179

For Sale Resort Prop. 44A

MODERN 5 RM. COTTAGE & 16 acres fertile land, all fenced. New 2-in well, automatic hot water. Garage with steel door, cherry orchard, 1000 Xmas trees, 3 ft. high. Excellent hunting and fishing adjoins Rifle River area. Ideal place to retire. Low taxes, warranty deed, flowing oil well near by. $6,500 your terms. Call FE 5-0212 after 4:00 p.m.

Sale Suburban Prop. 45A

EAST OF PONTIAC
HOME ON ONE ACRE; 3 Bdrms., basement, gas heat, 2-car garage—Great for children. $3700 down.
ROCHESTER AREA—5 Homes in the Village. Many in the Country.
H. E. WEAVER, Broker
1445 E. Auburn Rd.
Rochester OL 2-0821

For Sale Lots 46

2 LOTS ON BALDWIN AVE. JUST outside City Limits. 50'x200' each. Terms. OR 3-9033.

60 FT. FRONTAGE. HIGH AND dry. Shade trees city water, sewers. Gas and sidewalks. FE 4-8108 after 5:30.

64 x 281
Close in west suburban location. Plenty of room for home and garden. Black-top road. See it at 5895—terms. Also other locations to choose from.

½ ACRE
5 miles west of downtown. Ideal lot for home and garden. 65 ft. frontage and over 300 ft. deep. $850 with easy terms.

FLOYD KENT, Realtor
24 W. Lawrence St. FE 5-6105
Open Eves.
Next to the Consumers Power

100 BY 150 ROSELAWN SUBDIvision, Auburn Heights OR 3-5536 after 4.

BUILDING LOT. LAKE PRIVILeges. Mann Rd. Lake Oakland 113 by 312 J. FE 2-3035.

8 GOOD BUILDING LOTS IN ROchester, water and sewer. OL 2-4612 days, OL 2-1166 nights.

BEAUTIFUL LOT IN OAK BLUFF Subdivision. Call OLive 2-9341 after 5.

2½ ACRE LOT ON CAIRNCROSS Dr. Lot No. 33. Adams Rd. Estates. ½ mile south of Orion Rd. FE 2-1064.

20 LOTS IN SUBDIVISION IN Highland, each lot nearly an acre. Get your children out in the country. Many lakes nearby. Good schools. Beautiful building lots. Buy while there is a choice $1,000 each. Small down payment. J. F. Stevens, Broker, Highland, Mich. Phone Milford, MUtual 4-6571.

4 COMMERCIAL—BALDWIN AVE
2 7-A Parcel-Pine Knob Rd.
1 19-A. Irish Meadows.
2 Lake Priv. Walters Lk.
1 1-A. Adams Rd.
RIDGEWAY REAL ESTATE
975 Baldwin FE 4-6203

Donelson Park
Lot, 110 x 130, black-top road, water and gas. Ideal for bi-level home. Price $1750.00.

Silver Lake Front
66 ft. lake front on Sunhill Road, off Walloon Blvd. A good ranch home-site.

JOHN KINZLER
REALTOR
670 W. Huron St. Phone FE 4-3525
Multiple Listing Service

130 FT. LAKE FRONT
Judah Lake less than 3 miles from city limits. High and wooded.

DRAYTON WOODS
115x270 on Highfield Street. Best of building locations.

R. J. VALUET, Realtor
348 Oakland Avenue FE 5-0682
MULTIPLE LISTING SERVICE

2 LOTS, 80X292 EACH, JOYCE rd., between Rochester rd. and Walton Blvd., Pontiac Township. LI 1-5384.

FLORIDA
2 acres, high & dry, 122' road frontage. 3 lakes adjoining subdivision. ½ mi. to Gulf. Brooksville shopping center, 10 miles, 200 yards off Highway 19, 1 mi. north of Weeki-Wachee Springs & Highway 50. Near Tarpon Springs, Tampa & St. Petersburg. $450 full price, $25 down, $10 mo. or $90 every 6 mos. Pictures. Phone owner for appt. MUlberry 9-2332.

For Sale Lots 46

LOT, 100 BY 150 FT. PONTIAC Lake Estates. Call FE 5-3713.

EQUITY IN LARGE LOT IN ROCHester area. By owner, 1 block from new St. Andrews School, Northville Hill Elementray School and future shopping center. Walking distance to downtown Rochester. Access to city water, REpublic 9-4334.

HOMESITES, ENTIRE BLOCK. From Highgate to Pinegrove on Pontiac Lake Rd. Heart of Waterford. Call owner, MI 6-0084.

LOTS FOR SALE, TWINBEACH. Middle Straits Lake, EM 3-3440.

LOT IN CHEROKEE HILLS, FE 5-3133.

LOTS AND ACREAGE
3 lots just off Perry. Blacktop streets, water and sidewalks, $1,500. 1 1-3 acre parcels, $850. 3 acre parcels, $1,000. Terms to suit.
CRAWFORD AGENCY
53½ W. Huron FE 4-1549
MY 3-1143

2 WOODED CNR. LOTS. BEAUtiful Edgewood golf course. 160 by 165. Lk. priv. Black top. $1100 down. $40 a month. EMpire 3-2889.

Waterford Hills Estates
Large Wooded Homesites
Located on Court with fishing lake at rear. Excellent neighborhood. Sound restrictions. Good financing available. Real sacrifice at $1,600.
HERBERT C. DAVIS
4925 Pontiac Lake Rd. FE 5-4311

OAKWOOD MANOR SUBDIVISION. Large corner lot. 311 ft. by 220 ft. Terms. FE 8-1455.

For Sale Acreage 47

26 Acres
20 acres muck, 6 acres wooded high land, frontage on small lake, live stream through property. Reasonably priced at $6500, $2650 down

43 Acres
8 room 2 family house. Chicken house 28x78, brooder house 16x40, tool shed 16x36, ½ mile from Goodrich and schools. $17,000, terms.

Roy Annett Inc.
REALTORS
28 E. Huron FEderal 8-0466
Open Evenings and Sunday 1-4

35 SCENIC ACRES
Slightly rolling with several nice building spots. Fast, crystal-clear stream and some woods. Full price only $4400.
JOHN KINZLER
REALTOR
670 W. Huron St. Phone FE 4-3525
Multiple Listing Service

70 ACRES OF SCENIC VIEWS near M15, mile rd. frontage. 7390 Oakhill Rd. MA 5-1198.

200 ACRES OF WOODED PASture land with 2 wells. In Tuscola County, 1175 Orchid. OR 3-9657.

20 ACRES
North of Clarkston good location for building project, large road frontage. See this property. Call Mrs. Metzel.
North E. of Ortonville 117 acres frontage on Hadley Rd. $160 per acre.
PONTIAC REALTY
737 Baldwin FE 5-8275

SPECIAL
$4995 ANOTHER TEN ACRE — Located near Oxford. Well restricted. Suitable for $15,000 to $25,000 HOME Class Terms. "Ask for Mr. Brown on this one."
L. H. BROWN, Realtor
1362 W. Huron Ph. FE 2-4810

For Sale Farms 48

COUNTRY ESTATE
120 ACRES
Located 18 miles north of Pontiac. Lovely 11 room modern house, large barns, silo, granary, milk house, 3 car garage. Private lake, everything for gracious living. This must be seen. Shown by appointment only. Total price $39,900, $12,000 down.
RIDGEWAY REAL ESTATE
975 Baldwin FE 4-6203

LAPEER COUNTY. 43 ACRE farm near Lapeer on blacktop. Completely modern ranch type home. 6 rooms and bath. Fireplace carpet, automatic heat. 2-car garage barn, permanent stream, woods, good land. $18,500 with $5,500 down. Terms on balance. B. E. Whipp, Realtor. 1227 N. Saginaw St. Phone MOhawk 4-8239 Lapeer.

ROCHESTER VICINITY
5 acres ranch type home. Another small home. Small barn and chicken house. Priced right. 160 acres small lake and stream. Plenty other good farms.
P. W. DINNAN
66 W. Huron St. FE 4-2577
After 6 FE 4-6313

FOR FARMS AND ACREAGE
Call Rutledge OR 3-1111. FE 4-0003

COUNTRY HOME WITH 40 ACRES. Suchy Realty, Ortonville.

ACRES 4 Blvd. Rochester. OL 2-6673.

Sale Business Property 49

DIXIE
100' frontage, 330 ft. deep, on U.S. 10 opposite Silver Lake Rd. Lot building 40' x 53'. $27,000, terms.
WHITE BROS.
REALTORS
Phone OR 3-1295
Open Eves. 'til 9 — Sun. 1 to 5

DIXIE HWY.
DRAYTON PLAINS
Zoned Comm. or Mfg.
New 44x60 Roman brick building located between the A&P and National super markets with nearly an acre of parking area. Set up with 2 lavatories, and separate heat runs. Ready to divide into 2 stores if desired by the buyer. $27,000 with $6,000 down. Ask for Russ Hicks.
HOLMES-BARTRAM
4392 Dixie Hwy.
OR 3-1950

Rent Lease Bus. Prop. 49A

COMMERCIAL BUILDING 24x24, suitable for anything, plenty of parking space, well traveled street. FE 2-7840. 222 W. Montcalm.

CORNER AUBURN AVE. & SHIRley, 2 stores can be made as one, 3000 sq. ft. Remodel to suit tenant. Call Gregory FE 3-9414, eves. FE 2-5219.

FOR LEASE
Good commercial frontage on Montcalm suitable for used car lot. FE 5-8567.

NEW COMMERCIAL BUILDINGS. Additional land available to build to suit tenant.
RAY O'NEIL, Realtor
262 S. Telegraph Rd. Open 9-9
FE 3-7107

AFTER 5:30 FE 5-7292
Co-Operative Real Estate Exchange

STORE FOR RENT. 20 X 85 OR 40 x 85. 738 W. Huron St.

For Sale or Exchange 50

6 - INCH SLIP SEAL SEWER crocks; 85 cents each. 2149 Old Lane off Tubbs Rd. OR 3-7437, Sat. and Sun. only.

AUTO REPAIR STALL FOR RENT. FE 3-9145.

BUSINESS LOT. 20 X 100, BALDwin near Walton. FE 4-5703.

$625 PER MONTH INCOME WITH ROOM FOR INCOME EXPANSION. HOW DOES THAT SOUND? THERE IS A PLAT OF 5 ACRES WITH APPROX. 320 FT. ON A PAVED HIGHWAY WITH SOME OF IT RENTED OUT. THE FUTURE POSSIBILITIES OF THE LAND ARE SOMETHING THAT ARE WORTHWHILE LOOKING INTO.
THE PRICE?
WELL, IT WILL COST A LOT OF MONEY, SO LET'S GO OUT AND SEE THE PROPERTY, THEN WE WILL TALK ABOUT THE PRICE AND TERMS.
H. W. Bigelow
584 W. Huron St.
FE 5-9462 or FE 5-8545

Business Opportunities 51

I BLOCK FROM DOWNTOWN
Located in the heart of downtown Pontiac is this 27x75 ft. building with brick front. Full basement, 2 baths, all new wiring, new roof. Only $12,500 with reasonable down payment. Unlimited possibilities for any type of business.
SYLVAN REALTY
2383 Orchard Lake FE 5-9418
Co-Operative Real Estate Exchange

BEAUTY SALON NEW AND MODern, 5 operator shop. Good location and lease. FE 8-2903 or FE 7-0873.

3 STALL SUPER SERVICE STAtion; Very good location, low inventory. Call FE 2-9173.

FOR SALE OR RENT: 1 STALL gas station. Auburn and Shirley. OR 3-2180.

STANDARD OIL CO. IS NOW TAKING LEASE APPLICATIONS FOR A MODERN 2-STALL STATION LOCATED IN ORTONVILLE, NORTH OF CLARKSTON. THIS STATION IS LOCATED ON M15 WHICH IS A HEAVILY TRAVELED HIGHWAY PARTICULARLY DURING THE SUMMER MONTHS. THIS COULD BE YOUR OPPORTUNITY TO ESTABLISH A NEW BUSINESS WITH THE LATEST AND BEST FACILITIES AVAILABLE. LOW INVESTMENT REQUIRED; COMPANY FINANCIAL ASSISTANCE AVAILABLE; EXCELLENT RENTAL PROPOSITION.
WHY NOT INVESTIGATE THE POSSIBILITIES TODAY—CALL WOODWARD 2-5870, EXT. 295, 8-4:30 MONDAY-FRIDAY OR LINCOLN 7-3248 AFTER 6 P.M.

"LET'S TALK BUSINESS"
PONTIAC GROCERY S.D.M.
Top equipment and excellent parking facilities make this grocery very desirable. Modern building 28 x 80. Substantial gross showing attractive gains monthly.

SHOE STORE
Wonderful location in small town near Pontiac. $8,000 guaranteed inventory. Good building and 5 room modern living quarters. Now netting $10,000 per year and could be substantially increased.

MICHIGAN BUSINESS SALES CORPORATION
JOHN A. LANDMESSER, BROKER
1573 S. Telegraph Rd.
FE 4-1582
Park At Our Front Door

120 FT. ON DIXIE
A-1 block bldg., 24 x 20 ft. plus 1½ car garage. Ideal location for drive-in restaurant, attorney, tax consultant, real estate, etc. Only $2,500 down and $100 per month.
Giroux-Franks
GENERAL REAL ESTATE
4395 Dixie Hwy. OR 3-9701
Open until 8 Sat. 'til 5

NOW IS THE TIME
Two choice Mobilgas stations. Buy moderate inventory only. Information, call week days Mr. Barsum, FE 4-6536. Nights and Sundays Mr. Baker FE 5-0492.

VARIETY STORE
Lake front home on main highway in growing community. Will consider trade. Terms.
C. PANGUS 1919 M15
Phone Ortonville 132 Collect

PARTRIDGE IS THE "BIRD" TO SEE.

DRIVE-IN
RESTAURANT
Well-located, close in on the Dixie. Completely equipped, incl. building. Total price $4950. $700 down. Land by lease.
RIDGEWAY REAL ESTATE
975 Baldwin FE 4-6203

NEW MODERN BUILDING ZONED manufacturing. Gas heat, excellent location on busy intersection, 8000 sq. ft. Terms. Box 58, Pontiac Press.

10 UNIT KITCHENETTE APT MOtel on Pontiac Lake. 7 room house and boat livery. $20,000 down. ORlando 3-9389.

Partridge
IS THE "BIRD" TO SEE
TODAY'S SPECIALS
ONLY $11,000 full price on this very profitable motel business near Pontiac. Manager's quarters plus 12 rental units all neatly furnished with aluminum steel furniture. Gross near $16,500 last year. Good lease. Terms.

GAS STATION & GROCERY on main highway north of Pontiac. Almost 2 acre corner location with over 1000' of valuable frontage. Comfortable owner's apt. included. Here's a wonderful business for a husband and wife team. Only $5,000 down plus stock for real estate and all. Owners will trade for property or contracts.

HERE'S THE TAVERN you've been looking for. Takes only $9,000 down on this busy, busy Thumb area tavern. $58,000 gross business in 1955. No food. No better bar in the state. Underpriced at just $21,500. Will trade.

TRULY ONE OF THE BEST outstanding grills in Pontiac. Excellent location on 4 lane highway adjacent to new government project. Now grossing $40,000 and will increase tremendously with new development. Best of equipment. $13,000 on terms.

WARD E. PARTRIDGE
REALTOR FE 4-3581
NEW LOCATION AT
1½ Blocks West of Telegraph
REAL ESTATE & BUSINESSES
THROUGHOUT MICHIGAN
Open 7 to 9 Eve.

Sale Land Contracts 52

SEASONED CONTRACT. 20 PER cent discount. OR 3-4952.

Money to Loan 53
(State Licensed Lenders)

WHEN YOU NEED
$25 to $500
You can get it quickly on your signature, car or furniture. No endorsers. Payments to suit your budget. We will be glad to help you with your money problems.
STATE FINANCE CO.
702 Pontiac State Bank Bldg.
FE 5-1574

SLICE OF HAM

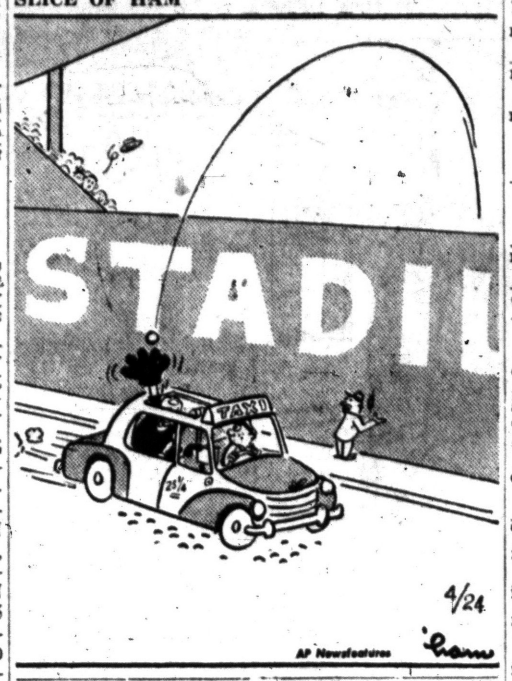

Money to Loan 53
(State Licensed Lenders)

35,000 Families Recommend Buckner's
Four (4) Buckner Convenient offices in Pontiac area where you can quickly borrow up to $50* on small once-a-month payments. You get full amount. No deductions.
COST OF BORROWING at Buckners IS LESS THAN YOU THINK.
Get needed cash quickly from Buckner's friendly loan company.
Buckner Finance Co.
Offices are located:
Pontiac 2nd Floor National Bldg.
Drayton Plains 4512 Dixie Hwy.
Walled Lake, 230 Barnston (next to bank)
Utica 45462 Van Dyke
One block North across from bank

LOANS $25 TO $500
BAXTER & LIVINGSTONE
64 W. Lawrence St. FE 4-1538

TEAGUE FINANCE CO.
202 N. MAIN
ROCHESTER, MICH.
LOANS $25 TO $500
AUTOS
LIVESTOCK
HOUSEHOLD GOODS
Ph. Rochester OL 6-0711, OL 1-9791

LOANS
Extra Fast Service
You can borrow $20-$500 quickly on signature, car or furniture. Loans made without endorsers for any worthwhile purpose. Up to 20 months to repay!
HOUSEHOLD FINANCE
Corporation of Pontiac
31½ South Saginaw St. Kay Bldg.
2nd floor Phone FEderal 4-5035

CASH NOW
PAY LATER PLAN
Get cash you need now . . . Pay later in monthly amounts you can afford. Phone, write or come in.
BENEFICIAL FINANCE CO.
7 W. Lawrence St. FE 2-9249

LOANS
$25 to $500 $25 to $500
COMMUNITY LOAN CO.
30 E. Lawrence FE 2-7131
FRIENDLY SERVICE

GET CASH QUICKLY
Up to $500
1948 to 1955 cars. Bring your title. Most deals closed in 30 minutes. Loans also made on furniture, signatures and other securities.

Oakland Loan Company
202 PONTIAC STATE BANK BLDG.
FE 2-9206
NOW IN OUR NEW HOME
7 North Perry Street
(Second Floor)
Corner of Pike

Loans to $500
with fast service and on a repayment plan suited to your income.
We invite you to visit our new, modern office where friendly, courteous service awaits you. Or phone FE 5-9121 for your needs. Leslie Fleisher, Manager. Berkeley Voss, President.
Home & Auto Loan Company
7 N. Perry Street
(Second Floor)
Hours: 9 to 5; Saturday 9 to 1

Mortgage Loans 54

LOANS $600 TO $1,500
1. For any purpose on homes modern or not in Oakland County.
2. For home additions or improvements.
3. To rough-in or enclose houses partly constructed.
4. To build a garage or on a garage home.
5. On second mortgages.
Apply 200 National Building Pontiac, or phone FE 4-4729.

THE ANSWER TO YOUR PROBLEM:
Want Ads! To sell, rent, hire, it's FE 2-8181.

Swaps 55

'45 TRUCK WITH 5 GOOD TIRES and 2-speed axle. 6 in. I-Beam, 36 ft. long, about 5000 bricks. Swap for anything of equal value. FE 5-4628.

'53 DODGE TRUCK AND BUSIness. Will take clean 1953 model car for equity. Call after 5:30. FE 4-6618.

AKC REGISTERED BRITTANY spaniel puppies. Cash or swap. FE 4-8033.

BUILDING LOTS WORTH $200-$400 accepted as trade in on used cars. H. J. Van Welt, OR 3-1355.

GOOD 5-PIECE BEDROOM SUITE for guns or cash. FE 2-4708.

MULTIPLE LISTING SERVICE
5 room modern—northwest suburban — will trade for smaller home—land contract—or acreage.
JIM WRIGHT, Realtor
345 Oakland Ave. FE 5-9441

SHARP '55 DODGE, FOR CASH or late model car as equity. OR 3-5305.

SWAP IN YOUR OLD LAWN MOWer on a new Eclipse hand or power mower. See us for all types of lawn fertilizer, Scotts & Johnson's grass seeds, trellises, border fence, and all spring housecleaning needs. We rent lawn rollers, seeders and floor sanders. Have your lawn mower sharpened now. Lots of easy parking.
BARNES HARDWARE
742 W. Huron St. Easy Parking

SWAP YOUR OLD HOUSE ON A new 3 bedroom home with late priv. on Oakland Lake. FE 2-6628.

TRADE CAR LOT ON MAIN HIGHway, approx. 12 cars for equity in house, or cash. FE 5-2766.

WHITE CHAPEL CEMETERY lots, will trade for good used car or will sell. Inquire 289 State St.

For Sale Clothing 56

2 BALLERINA-LENGTH FORmals, Red and light blue, size 10. Also girl's clothing. FE 5-7838.

2 MISSES WOOL SUITS, SIZE 6, 1 WEATHERVANE SUIT, SIZE 8, ALL GOOD. REASONABLE. 1 MAN'S NAVY BLUE GABARDINE SUIT, SIZE 38. LIKE NEW, $18. OR 3-5402.

ICE BLUE WEDDING GOWN, AND access. Size 13-14. OR 3-1321.

LOOK!
Rummage Sale. Used clothing for sale. 1218 and 1220 Baldwin Ave. FE 5-7195.

Sale Household Goods 57

2 PC. BEDROOM SET. APT. size electric stove, end table and coffee table. Studio couch, portable record player, washing machine, 8 yrs. old. And misc. items. 172 W. Ann Arbor.

2 PC. LIVING RM. SUITE — good as new, 8 pc. dining rm. suite. 3 pc. bedroom suite. Can be seen after 5 p.m. only. Cor. Desoby & Edmore, Drayton Woods, Drayton Plains.

17" RCA USED CONSOLE TV. $59.95. TV antenna kit. $9.95.
WALTON TV
Walton, Cor. Joslyn FE 2-2237

2 PC. LIVING ROOM SUITE. FE 2-9694.

3 PIECE LIVING RM. SUITE AND 7 piece bedroom suite, chrome breakfast set, also cabinet sink. 449 N. Saginaw.

4 PAIRS OF DRAPES. 1 blond coffee table in very good condition. FE 5-2273 after 6 p.m.

7 PIECE WALNUT DINING ROOM outfit. Consisting of table, chairs, buffet, china cabinet and table pads included. Good condition. 78 E. Cornell. FE 4-0674.

7 PC. DINING ROOM SET, $40. 1 small dresser, $4. 100 W. Rutgers.

PIECE WALNUT DINING ROOM suite. Reasonable. FE 5-6279.

8 PIECE WALNUT DINING ROOM suite, OL 2-5077.

11 CU. FT. ADMIRAL UPRIGHT deep freeze. Used only 2 months. Cost about $400. sacrifice for $275 for quick sale. J. F. Stevens, Broker. 112 S. Center St. Highland, Michigan. Ph. Milford MU 4-6571. Offices closed Sundays.

12 x 15 WINE WILTON RUG. 10 x 12 Rose Wilton rug. Excellent cond. 1074 Argyle Apt. 6.

13 CU. FT. DEEP FREEZER. Servel gas refrigerator. Bendix washer, and drier, and small Coleman oil heater. Phone FE 8-0845.

60 IN. METAL CABINET SINK. Complete with fixtures. Double drain. Just right for that lake cottage! OL 1-0294.

ABOUT ANYTHING YOU WANT FOR THE HOME CAN BE FOUND AT L&S SALES
A little out of the way, but a lot less to pay. Special while they last, lawnmowers, $2.00 and up. Gas and electric refrigerators, ranges and water heaters. Bathroom fixtures, beds, chests, dressers, vanities, and springs and mattresses. Living room suites, occasional chairs, tables, lamps, TV sets, radios, rugs, dining room suites, dinette sets, and many other misc. items. NEW & USED. Visit our trade-in dept. for real bargains.
USE OUR LAY-A-WAY PLAN OR EASY TERMS.
UP TO 24 MONTHS TO PAY
We buy, sell or trade. Come out and look around. 2 acres of free parking.
OPEN DAILY 9 TO 9
AND SUN. 12-6
L & S SALES CO.
4 miles E. of Pontiac, or 1 mile E. of Auburn Heights on Auburn Rd., Main
PHONE FE 5-9241

ALMOST NEW KINGSTON SWEEPer, OL 2-4595 between 10:30 a.m. and 10 p.m.

APT. SIZED FUEL GAS RANGE, Hot Point 9 ft. refrigerator and electric range, 3 piece Reed sun room set and other items. OR 3-1640, 4265 Meyers Rd. 3-1640, 4265 Meyers Rd.

APRIL BARGAINS

Kitchen cabinet	$20.00
Drop head Singer	$20.00
Floor model radio	$ 7.00
All-glass China	$20.00
Table-top gas stove	$15.00
Vanity and bench	$15.00
Studio couch	$25.00
Chair and ottoman	$10.00
Table-top elec. range	$20.00
Child's desk and chair	$ 7.50
Breakfast set	$12.00
Beds, complete	$10 and up

Come in and save on all new and used furniture.
We buy, sell and exchange everything in the home.
Oakland Furniture
104 S. Saginaw FE 2-5523

APPLIANCES
TRADE-INS GUARANTEED

Automatic washers	$49.95 up
Wringer washers	$22.50 up
Refrigerators	$39.95 up
Vacuum cleaner	$ 7.95 up

Roy's Replacements Parts & Service, 96 Oakland.

BEAUTIFUL 9 PIECE DINING room suit, excellent condition. FE 4-1719.

Sale Household Goods 57

BED COMPLETE WITH INNERspring mattress, and springs, $10. TV swivel table $3. EM 3-2907.

BENDIX AUTOMATIC WASHER, $35. Organ, Reed, $35. Can be seen after 6:30. FE 2-2024.

BENDIX ELECTRIC DRYER. New, fully guaranteed delivery, and installed. No down payment. $2 per week. Maytag washer, late model, A-1 condition $30. Phone MY 3-3713.

BOTTLE GAS
New low price. Complete installation. Only $10 plus gas. Kenyon Fuelgas. OR 3-2717.

BUNTING GLIDER AND CORNER cupboard. Good condition, cheap. FE 4-1104.

CASH FOR YOUR FURNITURE or tools. OR 3-2717.

12x12 LINOLEUM $7.20
4½ FT. WALL TILE 25c
GUAR HOUSE PAINT, GAL., $1.98
18c VINYL INLAID TILE 10c
RUBBER BASE PAINT, GAL $3.50
SYERS, 141 W HURON. FE 4-3084

CHINA CLOSET, MAHOGANY. FE 2-3701.

COLDSPOT REFRIG., CHEAP. FE 2-6300

CROSLEY REFRIGERATOR. Sealed units, shelves on door. Excellent cond. Only $89.95. Midwest 6-1300.

CROSLEY SHELVADOR, REASONable. FE 4-9626.

DINING ROOM, LIVING ROOM & bedroom suites. Full size gas range. 6 pr. drapes. FE 2-3697.

DINING RM. SUITE. $25. 13 Evelyn Ct.

ELECTRIC RANGE, $25. 2-PIECE living room suite, in good condition, $35. Hot water heater, $15. FE 5-2766.

ELECTROLUX WITH SELF-WINDing cord. Hoover upright, rebuilt. OR 3-5624.

ELECTRIC RANGE $50 IN EXcellent condition. 38 Newberry St.

ELECTRIC STOVE, JIG SAW WITH motor, 2 26" bikes, also 20' extension ladder. OR 3-7251.

FIRESTONE STOVE, IN GOOD condition. FE 2-2754.

FREEZER
1956 11 Cu. Ft. Chest
Nationally Advertised
$199.95
THE L. A. WAGNER CO.
1960 N. Opdyke
FE 5-9221

FLOOR SAMPLE SALE

Norge elec. dryer	$109.95
Hamilton elec. dryer	$119.95
Bendix auto. washer	$129.95
Maytag auto. washer	$229.95
Norge 10 cu. ft. refrig	$189.95
Used Maytag washer	$ 59.95
End tables	$ 16.95

CLAYTON'S
Furniture Appliances
3065 Orchard Lake Rd.
Keego Harbor
FE 5-8811 or FE 5-8974

FRENCH PROVINCIAL DINing room table 6 chairs and server. Excellent condition. MI 6-2957.

FRIGIDAIRE ELECTRIC STOVE 30" model. Large oven. Practically new. Call FE 5-1838.

GREEN DAVENPORT AND CHAIR with gray slip covers. Wine chair, oak table and chair set. Chest of drawers and 2 rugs. 9x12 and a 9x15. 1 child's desk. FE 5-1452.

KELVINATOR APT. SIZE ELECtric stove. MA 5-6971 after 4.

KITCHEN TABLE 2 CHAIRS, 3 pair matched drapes, blond coffee table and drum table, car seat, car bed. FE 5-1462.

LARGE SIZED UPRIGHT HOOVer with attach. Like new. FE 4-6605.

LIKE-NEW SINGER LESS THAN 1 yr. old. Take over bal. of $11.12 mo. or pay total of $77.84. Also can be put in console. FE 8-1564 dealer.

LINOLEUM & PAINT SALE
½ price at Jack's, 277 Baldwin.

LIVING ROOM SET
27 Mohawk

LIVING ROOM SUITE AND TAble. Also telephone table and chair. FE 8-2297.

MAYTAG AUTOMATIC WASHER. Good working cond. Only $64.50. Midwest 6-1300.

LORD'S SPECIALS
5 pc. dinette set $49.95
2 pc. sofa-bed $49.95
Used TV's from $24.95 up
Hide-a-bed, from $139.95 up
Used Gas Stoves $20.00
LORD'S
Furniture and Appliances
125 W. Huron St. FE 5-6063
"Where Wrigley's Used to Be"

MAPLE BABY BED AND INNERspring mattress. EM 3-3366.

MAPLE HUTCH CUPBOARD. Butterfly table, like new. Mirror, refrigerator desk, sandwich toaster, upholstered chair, mahogany credenza, pair of hand-painted lamps. FE 5-1927.

NESCO ELECTRIC ROASTER oven, complete with cabinet. Also child's nursery chair. Complete with pot and tray. FE 2-1159.

PIANO, UPRIGHT, MEDIUM SIZE. Mahogany. Very good condition. $50. Black walnut drop leaf table, antique, needs refinishing, $25. Hand carved chair, needlepoint, antique, $35. Electric Westinghouse stove, flavor-zone oven, $20. EM 3-5662.

Plastic Wall Tile..2c ea.
Unclaimed linoleum $2.49
Surplus paint $1.49
White enamel $1.98
Harold's Paint & Lino.
140 S. Saginaw

6 PIECE SOFA BED SET
Modern sofa bed, two modern step tables, matching coffee table, two decorator lamps.
ALL FOR $79.95
PAY ONLY $1.50 WEEKLY
PEARSON'S BANK FURNITURE
42 ORCHARD LAKE AVE

7-PIECE LIVING ROOM GROUP
Modern 2 piece suites, 2 modern step tables, matching coffee table, 2 decorator lamps.
ALL FOR $97. PAY ONLY $2 WEEKLY
Pearson's Bank Furniture
42 Orchard Lake Ave. FE 4-7881

RCA TELEVISION, 16" WITH matching base. Only $39.95. Midwest 6-1300.

REFRIGERATORS, LAST YEAR'S 1955 models, one of America's best makes. Perfect, new, guaranteed for 5 years. Buy a new refrigerator for a little more than a used machine. Michigan Fluorescent, 393 Orchard Lake Ave.

REFRIGERATOR AND GAS stove, $25. 163 W. Yale. FE 2-7388.

REBUILT WASHING MACHINES, all makes guaranteed. Tayle Electric, 502 N. Johnson. FE 4-5169.

ROASTER OVEN, WESTINGhouse. Large size complete with Pyrex dishes. In original cartons $46.50 value. $29.95. Distributors close out. Will make terrific gifts. Michigan Fluorescent, 393 Orchard Lake Ave.

6-PIECE BEDROOM SET
Beautiful dresser, large mirror, full size bed, roomy chest of drawers, 2 boudoir lamps.
ALL FOR $99. PAY ONLY $2 WEEKLY
Pearson's Bank Furniture
42 Orchard Lake Ave. FE 4-7881

SECTIONAL, DAVENPORT WITH large end table, maple, like new. Half price. $60. MI 4-1632.

SINGER PORTABLE, $27.50 AND console, $39.50. Free home demonstration. OR 3-9702.

SINGER CONSOLE, ROUND BOBbin, late model. Take over balance, $46.85. Or pay $9.77 per mo. Dealer FE 8-1564.

SINGER SEWING MACHINE. Portable. Can be put in a cabinet. $22.50. FE 2-9143.

SINGER SEWING MACHINE WITH attach., $50. Call after 4:30 p.m. OLive 6-1056.

SINGLE PLAYER $12. 3 SPEED player $16. FE 5-8755.

SOFA BED, NEWEST MODERN design, slightly soiled, beautiful piece for modern home, $295 value, $138. Michigan Fluorescent, 393 Orchard Lake Ave.

SPECIAL, EUREKA VACUUM cleaner, $69.95. Floor model, $49.95.
R. B. MUNRO, 1060 W. Huron.

SPECIAL, HOTPOINT WASHER & dryer, $288. R. B. Munro Elec. Co. 1060 W. Huron.

STOVES, BOUGHT, SOLD, EXchanged. Turner's, 602 Mt. Clemens, FE 5-0801.

STUDIO COUCH, $25. BED, COMplete, $10. Girl's bike, $8. FE 8-2830.

Sale Household Goods 57

TRADE-IN DEPT.
PRICES SLASHED
BUY NOW AND SAVE

2 pc. living room suite	$19.95
$198 complete 5 pc. l. Oak bedroom suite	$79.95
3 pc. metal bed complete	$19.95
26" boy's bicycles	$21.95
5 pc. chrome dinette	$24.95

EASY TERMS
WYMAN'S
18 W. Pike St. FE 4-1122

TRADE ELECTRIC RANGES FOR gas ranges. R. B. MUNRO, 1060 W. Huron.

TRADE-IN DEPT.
WASHERS AT BIG DISCOUNT
All guaranteed up $20.95 up
Guaranteed refrigerators $69.95 up
Table top gas ranges $29.95 up
USE YOUR CREDIT
WYMAN'S
18 W. Pike St. FE 4-1122

USED ELECTRIC WATER HEATERS
SPECIAL CLEARANCE. SOME LIKE NEW ALL WELL KNOWN MAKES, SIZES 30, GA. TO 10 GA. TAKE YOUR PICK $49.50. TERMS. CONSUMERS POWER CO. 28 W. LAWRENCE. FE 5-8151

USED GAS RANGES $29.50 AND up. R. B. Munro Electric Co. 1060 W. Huron.

USED HOTPOINT IRONER $49.95
Used Refrigerators $74.95
Used Washer $34.95
Used TVs $24.95 & up
New Norge gas ranges $99.95
Sweet's Radio & Appliance
422 W. Huron FE 4-1133

USED TRADE-IN DEPT.

Chest of drawers	$14.95
Desk	$14.95
Washer	$19.95
Gas Range	$29.50
Electric range	$34.50
Davenport and chair	$39.50
8 piece dining suite	$49.50
RCA TV 21-inch	$89.95

MANY ITEMS
THOMAS ECONOMY FURNITURE CO.
CONVENIENT TERMS
361 S. Saginaw St.
PONTIAC, MICH.

WHITE KITCHEN CABINET, $15. Oak rocker, $5. Plastic upholstered chair, $4. OR 3-9436.

Wayne Gabert's
Appliance Specials

$129.95 Speed Queen washer	$ 88.00
$259.

Sale Sporting Goods 65

SAVE UP TO 40% ON FISHING TACKLE

Regular $39.75 Mitchell Spinning reels, now $18.95.
Regular $32.95 Airex master reel spinning reels, now $14.99.
Regular $12.50 Shakespeare spinning reels, now $7.95.
Regular $32.50 Heddon fly rods, now $18.95.
Regular $10.00 Cortland 333 non-sinkable flylines, now $6.95.
Regular $21.95 boot foot rubber waders, now $18.95.

KELLY'S HARDWARE
300 Auburn at Adams, Auburn Heights. FE 3-8811.

Sand, Gravel & Dirt 66

"ALMOST" GOOD ENOUGH TO EAT

CANNOT BE EQUALLED
Topsoil mixed to your requirements. Peat—loams—etc.
Pit-run, $12.50 per load.
Processed—pulverized. $15 per load.
FE 4-4597 or FE 3-3064

A-1 TOP SOIL, RICH BLACK dirt, sand, gravel, and fill dirt. Eugene Bennett, FE 5-4758.

6 YDS. OF STRAW HORSE MAnure delivered. $15. EM 3-4207.

ALL TYPES GRAVEL & STONE, L. Slade. FE 5-0448.

ALL TYPES OF TOP SOIL, crushed stone, fill dirt, road gravel. Call Woodie, FE 5-2098.

A-1 TOPSOIL, CRUSHED STONE, washed sand, gravel, & fill. G. R. Stuart. Call anytime. FE 4-6584.

A-1 TOP SOIL, CRUSHED STONE, Sand, gravel fill. Lyle Conklin, FE 8-1113 or FE 2-8572.

A-1 TOP SOIL, CRUSHED STONE, sand, gravel, fill. Earl Howard. FE 4-8493.

A-1 TOPSOIL, FILL SAND AND gravel. EM 3-2440

BEST GRADE TOP-SOIL, TOP dressing mixtures. L. Slade. FE 5-0448.

BLACK DIRT AND PEAT TOP soil, sand, and gravel, fill and bulldozing. OR 3-7549.

BLACK DIRT, TOPSOIL AND FILL dirt. FE 5-6343 or EM 3-0167.

BLACK DIRT TOP SOIL, 1 TO 2½ yds. Prompt service. FE 2-7538.

BROWN AND SON, SAND, GRAVel, fill dirt and top soil. FE 8-1798, or FE 8-0877.

CLAY LOAM TOP SOIL, Clay or sand fill, gravel. P. J. Dunn, FE 5-1446.

CRUSHED STONE, SAND, GRAVel, fill. Earl Howard. FE 4-8493.

COW MANURE FOR SALE. 6120 Dixie Highway.

COW MANURE CHEAP. FE 7-9144

COW MANURE DRIVEWAY gravel, cinders and sand. FE 4-3371, or FE 5-2749

DRIVEWAY, GRAVEL, LOADED or delivered. FE 4-3263, or FE 3-1466.

FARM TOP SOIL, BLACK DIRT. 5 yds., per $10. Delivered. FE 4-8588.

FOR SALE: TOP SOIL, VICINITY S. Blvd. an Opdyke. Wholesale or retail. Pick up or deliver it. FE 2-2965, between 9:00 and 5:00.

GOOD TOP SOIL, BLACK DIRT, delivered reasonable. FE 3-5933.

GRADE A BLACK DIRT AND TOP soil. Immediate delivery. Phone FE 5-7594.

NOW LOADING TOP SOIL FROM fine old state farm. Telegraph & Elis. Lk. rds. Loading 7 days, FE 8-1233.

PONTIAC LAKE BLDRS. SUPPLY. Wash. sand and gravel, fill dirt, cement & mortar. Trucking. OR 3-1534.

PROMPT DELIVERY. 2½ YD Black dirt or peat. OR 3-9644.

ROAD GRAVEL, 5 YDS. $7. DElivered. FE 4-5588.

SAND, GRAVEL, 5 YDS. PIT RUN, $7 per load. Fill sand and dirt. FE 5-2479.

SAND AND GRAVEL, BLACK dirt, Top soil, Fill dirt. FE 5-9089.

SAND, GRAVEL, BLACK DIRT and top soil. EM 3-3519, after 4 call OL 6-2506.

SAND, GRAVEL, FILL, TOP soil, black dirt. FE 4-0802, FE 7-9573.

SAND, GRAVEL, BLACK DIRT. Call after 6:00 p.m. FE 2-7276.

SAND, GRAVEL AND TOP SOIL. OR 3-8500. Mike Jenkinson.

SAND, GRAVEL, FILL DIRT, shredded top soil and grading. FE 5-4621.

SAND, GRAVEL, AND DIRT
FE 5-0621

SAND, GRAVEL & FILL DIRT. OR 3-2897.

TESTED TOP SOIL AND BLACK dirt. Peat, fill, gravel. Reasonable. FE 2-5737.

TOP SOIL
Best quality. Loading and delivered. Near Waterford Drive-in Theater. OR 3-6914.

TOP SOIL, SAND, GRAVEL, FILL. Call Bob, OR 3-5548, FE 8-0092.

TOP SOIL, BLACK DIRT, GRAVel. We deliver Sunday. FE 2-7111, FE 5-0214.

Truckers—Landscapers
Loading peat humus at Holiday Park, 4300 Cass-Elizabeth Rd. FE 2-3231.

WASHED SAND AND GRAVEL, stone, fill dirt and top soil. Glen Whittaker, FE 7-0022.

Plants, Trees, Shrubs 68

CLOSING OUT SALE
Must sell all nursery stock. Small evergreens for foundation planting, 10ts of spreaders for ranch homes. Large spruce for estate planting. You dig, bring shovel & burlap, Twin Elm Farm Nurseries, 1½ mi. out Holcomb road, Clarkston, Michigan.

FOR SALE: 9000 BEAUTIFUL evergreens, up to 6 ft., tall. Root pruned and trimmed. Your choice $5.00. Send for free booklet "How to Plant Trees." 17 miles north of Pontiac on Dixie Highway, turn right at Grange Hall Road at Mathews Clinic and Groveland Elve Hospital and go ¼ mile to Groveland Farms.

PREMIER AND ROBINSON strawberry plants and Latham raspberry plants. OL 6-1882.

SHADE TREES, SUGAR MAPLE, tall growing, beautiful full coloring; excellent trees for street or yard planting. Well-filled, all best, 1½ in. to 3 in. Any amount, baled and burlaped. Michigan's Pk. FE 8-0477 or FE 5-9354.

For Sale Pets 69

1 VERY SMALL PUPPY & 3 YR. old female very nice, 2 small males at stud. All registered Toy Fox Terriers. MAple 5-1270.

8 WALKER COLLIE PUPS, 7 weeks. Real nice! $5. 1360 Granger Rd. Oxford, bet. M24 and Baldwin Ave. OA 8-2442.

AIREDALE PUPPIES, PEDIgreed. If you want protection, companionship, child's playmate. Hunter - get an Airedale. Also dandy litter of Airedale & Black and Tan hound cross, cheap. Dr. Merz. Phone MOhawk 4-6913 afternoons. Lapeer, Mich (34).

AT STUD: REGISTERED ENGlish pointer, 2½ yrs. old. Very fine field dog. 3775 Deland St. OR 3-7793. Just off Hatchery.

AKC REG. BASSET HOUND, beautiful, 4 month old Tri-colored male, Trogen Kennel, 3616 Rochester Rd., N. of 16 Mile Rd., Birm. MUlberry 9-0605.

AKC REG. BOXER PUPPIES. MUtual 4-6313

AKC REG. MALE FAWN BOXER, to good home, $40. FE 7-8354.

REG. BOXER 6 MOS. OLD FE 4-4750

BABY PARAKEETS, $1.50, 743 E. Mansfield off Joslyn.

BEAGLE HOUND, 2½ YEARS old. 295 Going St.

BOSTONS AT STUD. CURTISS. OR 3-8296.

COCKER MALES, BEAGLE males, at service, Beaswell Kennels, 25811 Powers Rd., Farmington. Near 11 Mile road. GReenleaf 4-4979 or GReenleaf 4-4970.

COLLIE PEDIGREED, FEMALE, 3 mos, $50. Has had distemper shots. OL, 1-7052.

COLLIE PUPS, THOROUGHBRED, 9 wks. old. Sable and white, well-marked, $25. Phone MArket 4-3121.

FREE KITTENS FOR GOOD home. Call FE 2-1722.

GERMAN SHEPHERD PUPS, $8 ea. MI 4-3948.

PARAKEETS, CANARIES, CAGES, food. Since 1927. 584 Oakland Ave.

POMERANIAN PUPPIES, R.E.G. red Chow female. Toy poodles, males, white. Very reasonable for quick sale. Call FE 5-0851.

PARAKEETS, CANARIES, CAGES and supplies. Crane's Bird Hatchery, 5488 Auburn Rd. FE 4-6516.

PARAKEETS-PETS-SUPPLIES
DANCEY'S PET SHOP
320 Voorheis Rd. FE 5-6021

For Sale Pets 69

PARAKEETS WITH GUARANTEE. Unusual colors, cages and supplies. 591 W. 4th St. FE 2-4025. Closed Sunday.

SIAMESE KITTENS IMPORTED stock. No papers. From short tails. Housebroke. 109 E. Strathmore.

SILVER MALE COCKER PUP. 6 wks. old. FE 5-0043.

SPRINGER SPANIEL PUPPIES. AKC reg. Lawland. OR 3-4629.

TOY TERRIER PUPPIES, NO PAPers. OL 2-4595 between 10:30 a.m. and 10 p.m.

WHITE MICE DOVES, ALL PET Shop 69 S. Astor. FE 4-6433.

Dogs Trained, Boarded 70

DOGS, CATS BOARDED, DOGS trained, Burr-Shell. 375 S. Telegraph.

Hay, Grain & Feed 71

ALFALFA HAY, GOOD EAR CORN brome seed. MAple 5-3486.

ALFALFA, BROME HAY, SECOND cutting alfalfa. FE 5-1039.

ALFALFA, CORN, CRAIG OATS, 72c. Horses. Lumber. MA 5-0666.

CERTIFIED CRAIG SEED OATS or Craig seed oats, 1 yr. from certified. Order now! Bud Hickmott, Oxford. OA 8-2159.

CLOVER HAY 40c A BALE, ALfalfa and brome, 50c wire bale, 4301 Joslyn Rd.

GOOD EAR CORN FOR SALE. MA 5-4493.

HAY, ALFALFA, SECOND CUTting. Also Brome and alfalfa mixed. All first class. 2922 Sleeth Rd., between Wixom Rd. and Bass Lake Rd., Milford. MUtual 4-8038.

HAY FOR SALE.
EM 3-0165.

HAY FOR SALE, STUART BRAID. 2331 Lake George Rd., Lk. Orion. MY 3-3402.

For Sale Livestock 72

2 YORK GILTS, $40. ALSO TRUCK rack. FE 7-0814.

A PINTO MARE (A SMALL horse), brown and white. Also large Western saddle, hand-tooled, a real beauty Knobby Hill Farms. John Kendall, Clyde, Mich.

SLICK ROPER, BLACK PARADE other saddles and tack. FE 4-2853.

Wanted Livestock 73

WANTED TO BUY: PIGS, AND hogs. Forrest Jones, MAple 5-5206.

For Sale Poultry 74

WHITE EMDEN GOSLINGS FOR sale. 1343 Oxbow Lake Road—2 miles north of Commerce.

WHITE ROCK AND NEW HAMPshire pullets, also broilers, $1 each. FE 7-9252.

Sale Farm Produce 75

APPLES, $1 BU UP. HOMESTEAD Orchard, 5460 Orchard Lk. Rd.

CERTIFIED SEED POTATOES. several varieties, Jack Cochran, Lake Orion. Phone evenings MY 2-0831.

EAR CORN, OATS AND EATING potatoes, OA 8-2318.

POTATOES FREE 291 MARION. FE 5-1413.

SEED POTATOES, CERTIFIED and 1 yr. from certified. Cobblers, Sebagoes, and Russets. OA 8-2179.

Sale Farm Equipment 76

1 YEAR OLD 5 H.P. GARDEN tractor with wheelweights, chloride water in tires, dozer blade, cultivator, disk, plow, all like new. Best offer takes. Phone FE 4-5622.

2 1ST CLASS TRACTORS—FORD N. A. & Massey-Harris 6-44. New rubber & engine overhauled. Also rear attached mower, rear end loader & Arps half track for Ford. E. T. Phillips, 1568 Avon Rd., Rochester.

8½ HP TRACTOR WITH PLOW and cultivator. Disk, spike tooth drag. FE 7-8497 after 6.

1947 FORD TRACTOR. FACTORY re-built motor. Front end loadre. New back blade. 4 new tires. Also 12 ft. Tilt-back trailer. Ph. FE 5-9989.

BOLENS AND WHEEL - HORSE, walking and riding tractors. Several good used tractors, 27 models of popular brand power mowers. Lots of good used mowers. Evans Equip., 6507 Dixie Highway, MA 5-7878. OR 3-8596.

DIRT HAULERS
LANDSCAPERS
CONTRACTORS
BEFORE YOU BUY A NEW TRACTOR, SEE THE ALL-NEW I.H.C. UTILITY NO. 300 TRACTOR WITH HEAVY DUTY HENRY LOADER AND HENRY BACK HOE DIGGER.
WE NEED TRADE-INS
CREDIT TERMS
FE 4-0734 FE 4-1112
KING BROS.
YOUR I.H. DEALER
PONTIAC RD., AT OPDYKE.

BOTH NEW
FERGUSON T O 35
CASE 300
INDUSTRIAL AND FARM TRACTORS
PARTS AND SERVICE
TRADE-INS WANTED
2-2 CREDIT RATES
LOW INTEREST RATES
Buy and Save at
HOUGHTEN & SONS
528 North Main Rochester
OLive 1-9761

AA BUYS AT LEE'S
Riding garden tractors, the famous gardener-all-economy-wheel horse and Brady. Price $295 up. Walking tractors, $129 up. Roto tillers, $139 up. Clinton chain saw $158. Rotary mowers at best prices in town. Terms to suit.
LEE'S SALES & SERVICE
921 Mt. Clemens St. FE 3-9830

ECONOMY GARDEN TRACTOR, 8¼ h.p. Like new, with attachments. Lincoln 7-7493.

FORD FERGUSON TRACTOR, plow, disc, cultivator, drags, scraper blade. $450. FE 4-4449.

FERGUSON TRACTOR, ¼ YARD loader. Oversize tires, heavy reversible dozer blade, and lights. Like new. FE 2-6680.

ALMOST NEW FERGUSON WITH WD-6 Wagoner indust. loader. 300 hrs. Dual wheels. MY 2-5741.

GARDEN ALL 3½ H.P., VERY good condition. OR 3-1398.

GARDEN TRACTOR, DAVID Bradley super 3. Sulkey snow plow cutter bar, reverse and speed changer, excellent condition, $225. MA 6-6023.

FRAZER ROTO TILLERS, NEW & used. Parts and service demonstrations. Parts & Sales on Power Tillers. Sales and rentals.
Avis Service
1580 N. Opdyke Rd.
Pontiac. FE 4-4380

GARDEN TRACTOR 5 HORSEpower, $125.00. FE 5-3150 anytime.

JOHN DEERE TRACTOR, MODEL A, 1949. 2 bottom plows and cultivators. Power-Trol $900. 4 wheel wagon with grain box $100. Phone Stillwell 1-9987 after 6 p.m. 3584-26 Mile Rd., Washington.

LARGE BARN FOR SALE; 500 8 FT. FENCE POST, NEW HOLland 66 baler with motor like new. McCormick hay rake, one McCormick on rubber, grain drill on rubber, one manure spreader, one rubber tire wagon and deck 7½ ft. by 14 ft., one deck 7 by 14 ft. FE 5-0061, 4577 Lapeer Rd.

MCCULLOCH CHAIN SAWS; DROP in and see 'em at W F. Miller's Garden & Lawn Equipment, 1593 South Woodward, (North of 14 Mile Rd.) Birmingham, Mich. Phone Midwest 4-6526.

Mich. Chain Saw Distr.
SALES, SERVICE AND RENTALS
MY 3-5821 15 Front St. MY 3-4511
McCULLOCH CHAIN SAWS
Rentals, Parts & Repairs.
1890 Crooks Rd. MI 6-0446

MODEL A FORD DOODLEBUG tractor, needs some parts, $25. Plow, $15. Drag, $10. 4270 Hatchery Rd., Drayton Plains, Mich.

MODEL B ALLIS - CHALMERS tractor, plow & cultivator, Maple 5-3504.

NEW 9 x 32 TRACTOR TIRES, $50. 1360 Granger Rd. Oxford, bet. M24 and Baldwin Ave. OA 8-2442.

NEW 13 HOLE CASE GRAIN drill, on rubber. Drilled only 20 acres, cheap. FE 3-9410.

"REBUILT SPREADERS AND tractors. Davis Machinery, Ph. 45, Ortonville."

USED GARDEN TRACTORS AND EQUIPMENT. ALL SIZES AND MAKES. PRICED TO SELL FROM $50 AND UP.
CREDIT TERMS
FE 4-0734 FE 4-1112
KING BROS.
YOUR I.H. DEALER
PONTIAC RD., AT OPDYKE

Auction Sales 77

AUCTION SALE EVERY WEDNESday night 7 p.m. Large assortment of household furniture, tools and personal effects. L. E. Smart, Sale Farm, 30 West Tienken Rd. Rochester.

For Sale Housetrailers 78

1956 20 FT. VACATION TRAILER, 8 ft. wide, brakes, heavy duty tires, combination refrigerator, 4-burner stove, toilet, ready to go at $1795. 19 ft. used General, $495. 22 ft. United, $695. Genessee Sales, 3101 Dixie Hwy.

OXFORD
Trailer Sales
Stewart Coaches have jalousie windows with storm windows. Double floors, full size bathrooms, 7 ft. ceilings, steel roofs, oak inside walls for stronger construction, and all wiring in conduit. Built to last a lifetime 34-38-42-45 ft. Also the 47½ ft. upstairs job. Here is regular prices. Bank rate financing. Low insurance. ¼ down, up to 60 months.

General coaches now in 18-27-30-33-35-40 and 45 ft. lengths.

We dare you to compare these coaches with any anywhere.

30 trailers or more on our lot at all times.
We have a few used trailers that we will sell on a rental plan. Open 9 to 9 weekdays, Sun. 7 to 9. Michigan Bottle Gas parts and accessories Phone MY 2-0721.
1 mile S of Lake Orion on M24. Oxford Trailer Sales can offer more or less any time!

1949 21 FT. STREAMLITE TRAILer, excellent condition, $700. Inquire at Johnson's Landing, 2249 N. Long Lake Rd., Fenton.

NO DOWN PAYMENT
Just pay like rent. And own your home. Why be a receipt collector for someone else? Modern mobile homes now available on this plan.
TRAILER EXCHANGE
60 S. Telegraph FE 2-3200

PONTIAC CHIEF
AMERICA'S FINEST
37' to 50', 1 to 3 bedrooms.
SARATOGA
30' TO 46', PRICED TO SELL
1947 Liberty, 27' $495
1947 Alma, 27' $625
1946 Continental, 27' $645
1949 Whitley, 30' $995
1950 Palace, 28' $995
1951 Buckeye, 31' $1,295.
Several reconditioned modern mobile homes which may be purchased on our new deferred payment plan. A credit life policy free on all contract purchases.

HUTCHINSON
MOBILE
HOMES
4301 Dixie Hwy.
Drayton Plains, OR 3-1202
and
2830 S. Dort Hwy., Flint

'54 CHAMPION, 36', GOOD SHAPE, $2,300 full price. OR 3-7023.

Trailer
Exchange
ANDERSON
DETROITER
CHAMPION
GREAT LAKES
BEEMER
1, 2 and 3 bedrooms 10 to 51 ft., 10 ft. wide available. We finance, as low as 10 per cent dn., as long as 6 yrs.—72 months to pay. Bank rates. Used trailers, like rent—no down payment.
PARTS STORE
80 S. Telegraph FE 2-3200
Sales lots open Eves. & Sun. p.m.

Auto Accessories 80

AUTO GLASS SERVICE
Glass installed while you wait. We use the highest grade of glass. Free ½ lb. of coffee to a customer. All work guaranteed. Insurance jobs honored.
Open Saturday Until 4.
Hub Auto Glass Co.
122 Oakland Ave. FE 4-7066

NEW & USED HUB CAPS. REGular & king size. Oakland County outlet for hubcaps. Prices born here, not raised.
Hub Auto Glass Co.
122 Oakland FE 4-7066

For Sale Tires 80-A

3 TRUCKS, TIRES 750x20, $25, takes them all, excellent condition. FE 4-9901.

A-1, 670-15 WHITE WALL, GOODyear, new, $16.95 plus tax. Exchange, 503 S. Saginaw FE 4-0687.

GOOD USED TIRES, $1.50 UP, also white walls. 503 S. Saginaw. FE 4-0687.

GOODYEAR, FIRESTONE, GOODrich U. S. Black or White Side Walls. Off New Cars, Full Guarantee, up to 50 per cent off. Standard Sizes.
ED WILLIAMS
451 S. Saginaw at Raburn

Auto Service 81

CRANKSHAFT GRINDING IN THE car. Cylinders rebored, Zuck Machine Shop, 23 Hood. Phone FE 2-2563.

Sale Motor Scooters 82

1950 CUSHMAN MOTOR SCOOTER. Good condition. Call OA 8-2981.

'50 WHIZZER SPORTSMAN, MOtor bike. Excellent cond. Many extras. FE 4-6712.

WHIZZER MOTOR BICYCLE, $40. EM 3-2422.

For Sale Motorcycles 83

FOR PARTS AND SERVICE ON your Harley Davidson. See Harley Davidson Sales Co., 372 South Saginaw

INDIAN MOTORCYCLES SALES. Mac's Collision, 2015 Cass Lake Rd., Keego Harbor. FE 4-1762. Bill McCain.

For Sale Bicycles 84

BOY'S 20" BIKE.
FE 4-7603.

BOY'S 24 IN. BIKE, $20; GIRL'S 24 in. bike, $15. OR 3-2033.

Boats & Accessories 85

2 HORSE ELGIN OUTBOARD MOtor. FE 5-5878.

3 POINT VENTNER HYDRAplane, powered with Beaver V8 60 engine, complete with trailer. Best offer takes. FE 2-2355.

5 PASSENGER, 18' CHRIS-CRAFT racer. Solid mahogany hull. 121 hp, fully equipped, also electric hoist for same. FE 2-9402.

5 HP OUTBOARD MOTOR IN good condition, $65. Call Ward E. Partridge, FE 4-3581.

6 H.P. ELGIN OUTBOARD MOtor, like new, $75. 100 Norton.

12 FT. CEDAR STRIP AND trailer. 4560 Elizabeth Lake Rd.

12 FT. MOLDED PLYWOOD BOAT 3015 Whitfield Dr. Maceday Lake.

12 FT. ALUMINUM BOAT, NEW last year. FE 5-3349.

14 FT. RUNABOUT AND TRAILER. FE 5-0433, 5530 Clinton River Dr. Eves.

14 FT. BOAT WITH 22 HP MOTOR. 4517 Horseshoe Dr. Pontiac. OR 3-7064.

14 FT. WOLVERINE BOAT, 10 HP motor. Complete steering. FE 5-6415.

16 HP AND 5 HP OUTBOARDS. Very reasonable. Call FE 4-9886. Between noon and 2 p.m., or after 4:30.

19 FT. SAILBOAT, HULL ONLY. No sails, $50, as is. 43 E. Shadbolt, Lake Orion.

'55 MARK 25 MERCURY OUTboard motor. FE 5-7170.

1956 14-FT. WOLVERINE WAGEmaker boat, $400 Call after 4:30, OLive 1-6355.

BOAT COVERS MADE TO ORDER and canvas repairs. FE 4-4277 or 76 S. Midland Dr.

WANTED: GOOD 12 FT. METAL or aluminum boat. OA 8-2696.

CHAMPION & CLINTON MOTORS
Elgin and Sea King parts
8140 Pontiac Lk. rd. OR 3-2211

GUIDE TO GOLD: Sell things you're not using through Classified Ads!

CARNIVAL by Dick Turner



"Be sure the cleaning woman sees that note, Miss Meggs! Better put it in the confidential file!"

Boats & Accessories 85

BUY YOUR EVINRUDE MOTOR at Tony's Marine where you get guaranteed service, backed by 20 yrs. service. High cost aluminum boats, so cheap you think you're stealing them. Chris-Craft knee-action boat trailers, $79 up. Chris-Craft boat kits. Open 'til 8 p.m. Phone FE 8-0112 2695 Orchard Lake Rd., Keego Harbor.

ALUMA-CRAFT BOATS
PENNYAN BOATS
EVINRUDE MOTORS
MICHIGAN PROPELLORS FOR ANY BOAT & MOTOR
COMPLETE OUTBOARD SERVICE
ALL MARINE PAINTS AND VARNISHES
MARINE SALES & SERVICE
FOR BEST QUALITY MARINE SUPPLIES — SEE HARRINGTON! Your authorized dealer for:
EVINRUDE MOTORS
Whirlwind boats
Wolverine boats
Grumman canoes
Old Town canoes
Sterling trailers
Standard steel piers
Marine Hardware & paints
E-Z TERMS
Harrington Boat Works
1899 S. Telegraph Phone FE 2-8033

LYMAN BOAT AND TRAILER. Call FE 5-1718 after 3:30.

CENTURY BOATS
TROJAN—YELLOWJACKET
CADILLAC ALUM. BOATS
MERCURY MOTORS TRAILERS
PAINT—MARINE & SKI EQUIP.
INLAND LAKE SALES
3127 W. Huron FE 4-7121 & 2-6122

CHRIS-CRAFT, 12 FT. UTILITY, equipped with steering wheel and Mercury Mark 7 motor. EM 3-8186.

COSTELLO'S BOATS, MOTORS, trailers, Lake Orion. MY 3-3732.

JOHNSON OUTBOARD MOTORS. Starcraft metal boats, Tee-Nee Trailers, boats, stands & carts. Everything for the boat.
OWENS MARINE SUPPLY
369 Orchard Lake Ave.
Phone FE 2-8020

LIKE NEW, 14' RUNABOUT WITH canvas. Used one season, $160. OR 3-0881.

NEW, 12 FT. ROWBOATS, $40, 7600 Elizabeth Lake Rd.

PORTABLE STEEL BOAT LIFT. Will handle boats up to 20' long and weighing 2,500 lbs. Complete with aluminum roof, used 1 season. OR 3-5913.

SHORTY HOOK'S
PLACE
MERCURY OUTBOARD MOTORS
Sales and Service. FE 2-5260.

Transportation Offered 87

FLY TO CALIFORNIA ON SCHEDuled 4-engine airliner, fare only $75. Hawaii $185; Florida, $39. Ferry Service, agent, OR 3-9441.

LEAVING FOR SO. ILL. THURSday, return Monday. Someone to share expenses. FE 5-5538.

TRUCK GOING NORTH PART load either way. FE 5-6806.

Wanted Used Cars 88

UP TO $50 FOR JUNK & CHEAP cars. FE 2-2666 days or eves.

WANTED: SCRAP CARS.
Ph. OR 3-4811.

A BETTER PRICE FOR ANY make or model car or truck. We buy, sell trade.
HIGHEST TRADE
LOWEST TERMS.
HASKINS
CHEVROLET
Oakland County's Fastest Growing Dealer
6751 Dixie Highway at M15
MAple 5-5071 Open nites 'til 9

THE HIGH DOLLAR
For high grade used cars. We need them. Drive the extra miles. It will pay you well. 4540 Dixie Hwy.
H. J. VANWELT
OR 3-1258

SHARP CARS ONLY
If your car is sharp bring car and title. High dollar paid for late model used cars.
BUD SHELTON
MOTOR SALES
Corner of Auburn & E. Blvd.
FE 4-6728

See M&M Motor Sales
For top dollar on late model cars.
2627 Dixie Hwy. OR 3-1603
CASH FOR ANY MAKE OR LATE models. Economy 22 Auburn.
WANTED — JUNKED OR USED cars, any make any model. To-$$$ paid.
BAGLEY AUTO PARTS
FE 5-9219 170 BAGLEY ST.
WE PAY TOP DOLLAR FOR sharp late model cars.
COMMUNITY
MOTORS
803 N. Main, Rochester
OPEN 'TIL 10 P.M.
OLive 2-9311

Junk and Wrecked Cars
Eastside Auto Parts
181 East Pike St.
FE 5-6855

WANTED
LATE MODEL CARS, CLEAN AND SHARP. BRING TITLE. MONEY WAITING AT
GLENN'S
MOTOR SALES
254 S. Saginaw St. FE 4-7371

CALIF. BUYER HERE THIS WEEK
Needs 100 late models. Bring title. Cash waiting.
Averill's 2020 Dixie Hwy.
FE 2-9878 or FE 4-6596

WE NEED
'55 PONTIACS
ALL BODY STYLES
M & M MOTOR SALES
2527 Dixie Hwy OR 3-1603

WTD.: JUNK CARS & SCRAP service. Call FE 4-6582.

WANTED WRECKED AND JUNK cars. FE 8-1431.

WANTED TO BUY: EQUITY IN late model Ford, OR 3-1602.

For Sale Trucks 90

'54 CHEVIE HOUSETRAILER tractor, 11 ft. duals, ready-to roll. FE 2-7840.

CHEVROLET CUMP TRUCK, '55. EM 3-3853.

1940 DODGE PICK-UP, $95. KING Bros. FE 4-0734 or FE 4-1132.

'48 DODGE ¾ TON STAKE. MOtor, tires and body in very good cond., ideal for landscape work. Full 1956 license. $325. Midwest 4-6546 after 4 p. m.

½ TON '37 FORD PICKUP, FLAT deck. $75 Inglewood.

1949 FORD STAKE, F3, 3 QUARter ton. FE 5-0667.

'52 FORD V-8, ½-TON PICKUP, good condition. OR 3-1058.

1947 DODGE ROUTE TRUCK, 12 ft. van. Good running order. Rubber worth asking price of $250.
CITY BEVERAGE CO.
117 Turk St., Pontiac, Mich.

1950 CHEV. ¾-TON PICKUP. Perfect condition. New tires.
JEFFREY FORD SALES
OA 8-3011

1954 GMC 630 DUMP, 1952, 4 wheeler, dump with steady year around job. OR 3-1005.

TANKER TRUCK SUITABLE FOR road oiling or orchard spraying, will trade; also 1953 ½ ton GMC pick up. FE 5-9219.

'44 GMC DUMP TRUCK, PRICE $250. "King Brothers," FE 4-1112 or FE 4-0734.

1948 GMC ¾-TON PICKUP, $200. OA 8-3860, 5475 Sherwood Rd.

Auto Insurance 90A

ALLSTATE AUTO INSURANCE (Founded by Sears Roebuck & Co.) Call Jim Bogshell, FE 5-7754.

STATE FARM'S FAMOUS 80-30 Auto. Ins. Call Perry or Huffman before you renew. FE 2-1754, FE 2-0201.

For Sale Cars 91

'50 FORD CONVERTIBLE
'53 Chevie convertible
'53 Buick convertible
'54 Mercury Station Wagon
'54 Buick hardtop
'54 Buick 4 door
'54 Ford two door
'54 Chevie two door
'56 Ford Fairlane
We trade up or down.
HURON MTR. SALES
952 W. Huron FE 2-2641

ARE YOUR CAR PAYMENTS TOO burdensome? Let us help you to adjust to some less expensive model.
Lake Orion Motor Sales
M24 at Clarkston Rd.
Ford — Mercury
MY 2-2611

BUICK 1952 4 DR. SUPER, R&H FE 4-9429.

See Our Spring
Lineup!
SPECIALS
'52 Olds Super 88, $497.
'52 Nash, $495
'52 and '51 Ford, $495.
'48 Mercury and Ford, '47 DeSoto, $75.
ALSO PLENTY OF OTHER LATE MODELS SUCH AS '55, '54 AND '53 CADILLACS; '56 AND '55 CHEV AND MANY MORE. REAL ESTATE ACCEPTED ON TRADE OR FINANCING ARRANGED.
ECONOMY USED CARS
22 Auburn FE 4-2131

1949 BUICK, 4 DOOR, IN GOOD condition, $145. 72 N. Midland.

1953 BUICK 4 DR. SPECIAL. HAS everything. $150 and take over payments. FE 8-0225.

'52 BUICK HARDTOP
This is a turquoise paint job. Really pretty. R. & H. Auto. shift. White wall tires. Just a sharp one inside and out; runs perfect. Cash, terms or trade. People's Auto Sales, 68 Oakland. FE 2-2351.

"CY OWENS"
YOUR FORD
DEALER
A-1 USED CARS
OVER 80 REAL BUYS
"CY OWENS"
147 S. Saginaw St.
FE 5-4101 Open 8 a.m. to 9 p.m. FE 5-3588

1951 CADILLAC 4 DR. WRECKED. 910 Joslyn.

New Car
Trade-Ins
'53 BUICK H'TOP $1195
'54 FORD 4 DR....$1095
'54 CHEV. 4 DR....$1095
'53 FORD CONV...$1095
'53 PONTIAC 2 DR. $945
'53 FORD 2 DR.....$895
'53 CHEVIE C. CPE. $875
'52 PONTIAC 4 DR. $795
'53 PLYM. 2 DR.....$795
'52 CHEV. 2 DR.....$695
'52 FORD 2 DR.....$695
'52 PONTIAC 2 DR. $645
'51 PONTIAC 2 DR. $495
'52 PLYM. 4 DR.....$495
Bud
Shelton
Motor Sales
Corner of Auburn & East Blvd.
FE 4-6728

GET IT QUICK, through Classified Ads! Yes, whatever it is — dial FE 2-8181 for an ad-writer and get it!

For Sale Cars 91

CADILLAC '49, VERY GOOD CONdition. All the extras. FE 3-7275 after 4 p.m.

BRIGHT
SPOT
$1895
'56 Ford Customline 2 dr., radio & heater.
$1695
'55 Buick 2 dr., radio and heater.
$895
'52 Oldsmobile Sedan, Hydramatic, radio & heater.
$495
'51 Ford Custom 2 dr.
JEROME'S
OLDS CADILLAC
Orchard Lake at Cass
FE 8-0488

WILL ACCEPT
Outboard motors, boats, appliances, guns, cameras, etc. As part payment of a good used car balance easy terms.
BILL SPENCE
USED CARS
62 Oakland Ave. FE 5-9297

SHARP CARS!
Always a good selection.
Taylor Chevrolet Sales
OAKLAND CO'S. OLDEST CHEVROLET DEALERSHIP
Market 4-1561 Walled Lake

IT'S EASY!!
TO DEAL WITH
"EASY ED"!!
Easy Down Payments
Easy Monthly Payments
For A Better Car
For A Better Deal
"Easy Ed"
Jones
DETROIT MOTOR SALES
115 S. Saginaw

Chev. 1956
COMPANY OFFICIAL'S CAR
Bel Air 4-door hardtop sedan. Radio, heater, Powerglide and loaded with extras. Beautiful 2-tone beige and copper. Save $700. See this gorgeous beauty today.
HASKINS
CHEVROLET
Oakland County's Fastest Growing Dealer
6751 Dixie Highway at M15
MAple 5-5071 Open nites 'til 9

'48 CHEVROLET 4-DOOR, R&H. Clean. OR 3-2581 after 4 p.m.

YOUR CREDIT IS GOOD HERE
50 USED CARS
WE CARRY YOUR NOTE
BRAID
MOTOR SALES
DeSoto — Plymouth Dealer
31 Years of Fair Dealing
70 S. Cass FE 2-0186

'55 CHEV. HARDTOP V-8, WITH Power pack. Harvest gold and white. R&H, backup lights, windshield washers. $1775. OR 3-4807.

'55 CHEV. BEL AIR HARDTOP. Phone OR 3-1028.

1955 CHEVROLET CONVERTIBLE Power glide, radio & heater, white walls.

CENTRAL
LINCOLN-MERCURY
Cass At Pike Sts.
FE 4-3885

1955 CHEVROLET BEL AIR V8 4 door Powerglide, R&H, windshield washers, Neptune green and ivory Whitewall tires. Immaculate. FE 5-3300

1947 CHEVIE, EXCELLENT transportation. 4560 Elizabeth Lk. Rd.

'46 CHEV. MAKE AN OFFER. FE 5-8536.

CHEV. '56, 3 SEAT 4-DR. BEL AIR station wagon. FE 5-2767.

TRANSPORTATION SPECIALS
'46 to '54 Models
Buy-Sell-Trade
CARL'S AUTO SALES
2546 Pontiac Lake Rd. FE 4-2313

1955 CHEVROLET 4 DR. $1375. Call OR 3-9389 or MUtual 4-6085.

'46 CHRYSLER, EXCELLENT CONdition. 680 Stanley Ave.

'37 DODGE, MOTOR GOOD. $40. FE 4-1319.

'50 DODGE FOR SALE, CALL OR 3-4228

1950 DODGE A-1 SHAPE, CHEAP. FE 5-2766.

SHARP '55 DODGE, FOR CASH or late model car as equity. OR 3-5305

SCHUTZ MOTORS
AAA
RECONDITIONED
ONE OWNER
USED CARS
MI 4-7811

LOOK! Choice
NEW CAR
TRADE-INS
1956 CHRYSLER DEMO., LOADED
1956 PLYMOUTH DEMO., LOADED
1956 CHRYSLER TOWN AND COUNTRY STATION WAGON
1955 Plymouth Belvedere 4 dr. V8 engine, power flite drive, R & H, two tone WW tires, one owner.
1953 Plymouth 4 dr. Cranbrook, with Belv. trim. Hunter and sea spray green. R & H. Will trade.
1953 Chev. 210 dlx 4 dr. Beautiful blue & ivory 2 tone, auto. drive, R & H, 1 owner. Low mileage.
1952 DeSoto 4 dr. Powerful V-8 engine. Auto. drive, R&H. Save hundreds.
1952 Plymouth Cranbrook dlx. 4 dr. beautiful light blue, very sharp.
CLARKSTON
MOTOR SALES
32 S. MAIN ST.
CLARKSTON
CHRYSLER —

Sonny Fox Refuses to Let Blunder Disturb His Poise

--Today's Radio Programs--

WJR, (760) CKLW, (800) WWJ, (950) WCAR, (1130) WXYZ, (1270) WPON, (1460) WJBK, (1490)

TONIGHT

6:00—WJR, News
WWJ, News by Lewis
WXYZ, Wattrick
CKLW, News, Sports
WJBK, News, Don McLeod
WCAR, News, Caravan
WPON, News
6:30—WJR, Dinner Date
WWJ, Ross Mulholland
WXYZ, Bill Stern
CKLW, Eddie Chase
WJBK, Don McLeod
WCAR, Henry J. Taylor
WPON, Sports Slants
7:00—WJR, Guest House
WWJ, Three Star Extra
WXYZ, Stars at Seven
CKLW, Fulton Lewis Jr.
WJBK, News, Mickey Shorr
WCAR, News, Caravan
WPON, News, Record Room
7:30—WJR, Auto Report
WWJ, Morgan Beatty
WXYZ, News
CKLW, Gabriel Heatter
WJBK, Mickey Shorr
WPON, Record Room
8:00—WJR, Amos & Andy
WWJ, Dragnet
WXYZ, Show World
CKLW, Treasury Agent
WJBK, News, Mickey Shorr
WPON, News, Record Room
8:30—WJR, Talent Scouts
WWJ, Lone Ranger
WXYZ, Music Hall
CKLW, Squad Room
WJBK, Mickey Shorr
WPON, Record Room
9:00—WJR, Bing Crosby
WWJ, News; Politics
WXYZ, Music Hall
CKLW, Bob and Ray
WJBK, News, Mickey Shorr
WPON, News, Zee, Orville
9:30—WJR Campaign '56
WWJ, Politics
WXYZ, Best Bands
CKLW, Bob and Ray
WJBK, Mickey Shorr
WPON, Zee & Orville
10:00—WJR, News, Dance
WWJ, NBC News
WXYZ, Vandercook
CKLW, News, J. Van Kuren
WJBK, News, Mickey Shorr
WPON, News
10:30—WJR, Jack Carson
WWJ, News by Lewis
WXYZ, Top of the Town
CKLW, Ted McCoy
WJBK, Hayloft Jamb.
WPON, Zee & Orville
11:00—WJR, News
WWJ, Bruce Mayer
WXYZ, Top of the Town
CKLW, News, Sports
WJBK, News, Mickey Shorr
WPON, News and Sports
11:30—WJR, Music
WWJ, Music Til Dawn
WXYZ, Top of the Town
CKLW, Ted McCoy
WJBK, Mickey Shorr
WPON, Blues Chaser

WEDNESDAY MORNING

6:00—WJR, Jim Vinali
WWJ, News
WXYZ, Fred Wolf
CKLW, Rooster Club
WJBK, Gentile, Binge
WPON, Country Music
6:30—WJR, Voice of Agricit
WWJ, Bob Maxwell
WXYZ, Fred Wolf
CKLW, Guy Nunn
WJBK, News, Gentile, Binge
WCAR, Coffee With Clem
WPON, Rise 'n' Shine
7:00—WJR, Jim Vinali
WWJ, Bob Maxwell
WXYZ, News, Osgood
CKLW, News, Toby David
WJBK, News, Gentile, Binge
WCAR, News, Coffee
WPON, Rise, Shine
7:30—WJR, Music Hall
WWJ, Bob Maxwell
WXYZ, News, Osgood
CKLW, Terrence O'Dell
WJBK, News, Gentile, Binge
WCAR, Coffee with Clem
WPON, Rise, Shine
8:00—WJR, Jack White
WWJ, Bob Maxwell
WXYZ, News, Osgood
CKLW, News, Toby David
WJBK, News, Gentile, Binge
WCAR, News, Coffee
WPON, News
8:30—WJR, Music Hall
WWJ, Bob Maxwell
WXYZ, Fred Wolf
CKLW, Toby David
WJBK, News, Gentile, Binge
WCAR, Coffee with Clem
WPON, Rise 'n' Shine
9:00—WJR, William Sheehan
WWJ, Minute Parade
WXYZ, Breakfast Club
CKLW, News, Toby David
WJBK, News, Tom George
WCAR, News, Coffee
WPON, News, Payoff
9:30—WJR, Mrs. Page
WWJ, Minute Parade
WXYZ, Breakfast Club
CKLW, Toby David
WJBK, Tom George
WCAR, Rhythm Roundup
WPON, WPON pays off
10:00—WJR, Arthur Godfre,
WWJ, Weekday
WXYZ, My True Story
CKLW, News, Homechats
WJBK, News, Tom George
WCAR, News, Temple
WPON, News, Party
10:30—WJR, Arthur Godfrey
WWJ, Weekday
WXYZ, When a Girl Marries
CKLW, Mary Morgan
WJBK, Tom George
WCAR, Pontiac High School
WPON, Pontiac Party
11:00—WJR, Arthur Godfrey
WWJ, Weekday
WXYZ, Magic Kingdom
CKLW, News, Story Time
WJBK, News, Tom George
WCAR, News, Music
WPON, News, Party
11:30—WJR, Make Up Mind
WWJ, Weekday
WXYZ, News, Winter
CKLW, Queen for a Day
WJBK, Tom George
WCAR, Music in the Air
WPON, Pontiac Party

WEDNESDAY AFTERNOON

12:00—WJR, Jack White
WWJ, News by Cederberg
WXYZ, News, Winter
CKLW, News, Sammy Kaye
WJBK, News, Tom George
WCAR, News
WPON, News
12:30—WJR, Time for Music
WWJ, Faye Elizabeth
WXYZ, News Ace
CKLW, Bud Davies
WJBK, Tom George
WCAR, Music in the Air
WPON, Luncheon Music
1:00—WJR, Road of Life
WWJ, Ross Mulholland
WXYZ, Paul Winter
CKLW, News, Malenchrino
WJBK, News, Tom George
WCAR, News Caravan
WPON, News, Platter Parlor
1:30—WJR, Y'ng Dr. Malone
WWJ, Ross Mulholland
WXYZ, News, Winter
CKLW, Bud Davies
WJBK, Tom George
WCAR, Caravan of Music
WPON, Guy Nunn
2:00—WJR, 2nd Mrs. Burton
WWJ, Ross Mulholland
WXYZ, News, Winter
CKLW, Bud, Davies
WJBK, News, Don McLeod
WCAR, Baseball, Tigers
WPON, News, Nelson Edly
2:30—WJR, Nora Drake
WWJ, Ross Mulholland
WXYZ, News, Winter
CKLW, Bud Davies
WJBK, Don McLeod
WCAR, Caravan of Music
WPON, Club 1460
3:00—WJR, W. Warren, News
WWJ, Weekday
WXYZ, Ed McKenzie
CKLW, Bud Davies
WJBK, News, Don McLeod
WCAR, News Caravan
WPON, News, Club 1460
3:30—WJR, House Party
WWJ, Weekday
WXYZ, News, McKenzie
CKLW, Bud Davies
WJBK, Don McLeod
WCAR, Caravan of Music
WPON, Club 1460
4:00—WJR, Parade of Bands
WWJ, Right to Happiness
WXYZ, Wattrick, Sports
CKLW, Eddie Chase
WJBK, News, Don McLeod
WCAR, News Caravan
WPON, Community News
4:30—WJR, Music Hall
WWJ, Pepper Young
WXYZ, News, McKenzie
CKLW, Eddie Chase
WJBK, Don McLeod
WCAR, Caravan of Music
WPON, Club 1460
5:00—WJR, William Sheehan
WWJ, News at 5
WXYZ, Wattrick, Sports
CKLW, Eddie Chase
WJBK, News, Don McLeod
WCAR, News, Caravan
WPON, News, Serenade
5:30—WJR, Music Hall
WWJ, Jim Deland
WXYZ, News, McKenzie
CKLW, Eddie Chase
WJBK, Don McLeod
WCAR, Caravan of Music
WPON, Dinner Serenade

--Today's Television Programs--

Programs furnished by stations listed in this column are subject to change without notice.

Channel 2—WJBK-TV Channel 4—WWJ-TV Channel 7—WXYZ-TV Channel 9—CKLW-TV

TONIGHT'S TV HIGHLIGHTS

7:00—(7)—Wild Bill Hickok. Guy Madison in Western adventure. (9) Circle 9 Theater. Gene Autrey rids valley of crooks trying to stop building of a dam in "Man of the Frontier." (4) News and Sports. Paul Williams, Bill Flemming.
6:15—(4) Dolores. Short, short drama. (2) News. Jac LeGoff.
6:25—(2) TV Weatherman. Dr. Everett Phelps. (4) Weather. Sonny Eliot.
6:30—(7) Gangbusters. "Mendora Case." (4) Traffic Court. Cases re-created before Judge Watts. (2) Patti Page Show. Music variety.
6:45—(2) News. Doug Edwards.
7:00—(7) Kukla, Fran and Ollie. Puppet Comedy. (9) Abbott and Costello. "The Birthday Party," nearly gets Bud and Lou thrown out of their apartment. (4) Celebrity Playhouse. Sylvia Sidney, Tom Tully, Gig Perreau in "More Than Kin," ex-beau leaves woman large inheritance but she turns it down after meeting his wife. (2) Do You Trust Your Wife? Comedy quiz with Edgar Bergen.
7:15—(7) News. John Daly.
7:30—(7) Warner Bros. Presents. Rick aids young school girl and is involved with vicious band of thieves in Casablanca episode starring Charles McGraw, Olive Sturgess. (9) Follow That Man. Ralph Bellamy in "Breaking Point." (4) Dinah Shore Show. Songs. (2) Name That Tune. George DeWitt, host on music quiz.
7:45—(4) News Caravan. John Cameron Swayze.
8:00—(9) Theater. Shipping magnate's son is willed a Scottish piper who leads him on many adventures in "The Piper of St. James." (4) (Colorcast) Milton Berle Show. Olsen and Johnson; Jeanette Williams; The Covans, dancing children, join Milton in comedy revue. (2) The Phil Silvers Show. Sgt. Bilko finds his baldness no laughing matter when his girl dates a new corporal with long wavy locks in "Hair."
8:30—(7) Wyatt Earp. Desperate sets trap to kill Earp in "Earp vs. Hardin" starring Hugh O'Brian. (2) Navy Log. Navy pilot fights the jungle and enemy in battle for survival in the Pacific in "Get Back Somehow" with Stanley Clements, Robert Shayne.
9:00—(7) Make Room for Daddy. "Rusty Gets a job" when he is unhappy over his allowance. Comedy with Danny Thomas, Rusty Hamer, Jean Hagen. (9) The Unexpected. Billy Halop in "Born Again," man is tormented by what fortune teller told him. (4) Fireside Theater. "The Hidden People," comedy about a cockney maid who disrupts a staid hotel for old people. Jane Wyman stars. (2) Guy Lombardo's Diamond Jubilee. Viewers tell how songs have changed their lives.
9:30—(7) Cavalcade Theater. Pretty girl uses wink and a smile to bring about capture of British general in 1777 in "The Stolen General" with Reginald Denny, John Abbott, Barbara Billingsley. (9) Pick the Stars. New variety acts from all over Canada. (4) (Colorcast) Playwrights '56. "The Center of the Maze," drama of woman whose liberalism meets an unexpected challenge when her daughter wants to marry the gardener. Ann Harding, Dina Merrill, Russell Hicks star. (2) Red Skelton Show. Red plays Robin Hood and almost kills the legend when he seth out to rescue Maid Mairian from the wicked Sheriff of Nottingham.
10:00—(7) Jalopy Derby. Films. (9) Paragon Playhouse. Air Force officer stumbles across his family coat-of-arms on the wall of the Tower of London in "Forever My Heart." (2) The $64,000 Question. Quiz with Hal March host.
10:30—(7) Story Studio. The Erwins in "TV Comes to the Erwins." (9) China Smith. Dan Duryea in adventure tale. (4) Federal Men. Man's wife tips off T-Men about unreported winnings on fixed horse races in "Losing Gamble." (2) Highway Patrol. Adventure drama stars Broderick Crawford.
11:00—(7) Soupy's On. Comedy with Soupy Sales. (9) National News. (4) 11 o'Clock News. Paul Williams. (2) News. Jac LeGoff.
11:10—(9) Weathervane.
11:15—(7) White Camellia. Barbara Payton in "Flanagan Boy." (9) Good Neighbor Theater. Ronald Shiner in "Worm's Eye View," comedy. (4) Little Show. "Adios Amigos." (2) Miss Fairweather. Mary Ann Brownley.
11:20—(2) Les Paul and Mary Ford. Music.
11:25—(2) Nightwatch Theater. Joan Woodbury in "Phantom Killer."
11:30—(4) Tonight. Steve Allen host to Guitarist Andres Segovia; Singer Lurlene Hunter.

WEDNESDAY MORNING

6:50—(2) Meditations. (4) Today's Farm Report.
6:55—(2) On the Farm Front.
7:00—(2)—Good Morning. (4) Today.
7:25—(2) TV News.
7:30—(2) Good Morning. (7) The Teen Ager.
7:55—(2) Weather.
8:00—(2) Cartoon Classroom. (7) Little Rascals.
8:30—(2) Captain Kangaroo. (7) Wixie Wonderland.
9:00—(4) Romper Room.
9:30—(2) As the World Turns. (7) Heartthrob Theater.
9:55—(4) Faye Elizabeth.
10:00—(2) Garry Moore Show. (4) Ding Dong School.
10:30—(2) Arthur Godfrey. (4) Ernie Kovacs Show.
10:55—(7) News. Story Studio.
11:00—(4) Home.
11:25—(7) News.
11:30—(2) Strike It Rich. (7) News, Robin & Ricky.
11:55—(9) Prayer, Sign On. Billboard.

WEDNESDAY AFTERNOON

12:00—(2) Valiant Lady. (4) Tennessee Ernie. (7) 12 O'clock Comics. (9) Children's Series.
12:15—(2) Love of Life.
12:30—(2) Search for Tomrrow. (4) Feather Your Nest. (7) Beulah. (9) Featurette.
12:45—(2) Guiding Light. (9) Myrtle Labbitt.
1:00—(2) Ladies Day. (4) (Color) Colorland. (7) Charm Kitchen. (9) News, Shoppers Show.
1:15—(4) Fun to Reduce.
1:30—(4) Jean McBride.
1:55—(4) Fran Harris.
2:00—(2) Robert Q. Lewis. (4) Hour of Shows. (7) Stars on Seven.
2:30—(2) Linkletter Houseparty.
3:00—(2) The Big Payoff. (4) NBC Matinee Theater. (7) Afternoon Film Festival.
3:30—(2) Bob Crosby Show.
4:00—(2) Brighter Day. (4) A Date With Life. (9) Justice Colt.
4:15—(2) Secret Storm. (4) Modern Romances.
4:30—(2) Edge of Night. (4) Queen for a Day.
5:00—(2) Early Show. (4) Pinky Lee Show. (7) Mickey Mouse Club. (9) Dance Party.
5:30—(4) Howdy Doody Show. (7) Mickey Mouse Club. (9) Howdy Doody.

In 1950, there were 19 million U.S. war veterans.

Newest Emcee Stays Relaxed

Lauds the Contestants Displaying Knowledge on '$64,000 Challenge'

By CHARLES MERCER

NEW YORK (AP) — "I beat Hal March," says Sonny Fox. "It took him four weeks as master of ceremonies on 'The $64,000 Question' before he goofed a question. On 'The $64,000 Challenge' I goofed a question the first week."

* * *

The young, tall, handsome master of ceremonies of the new quiz program is perfectly relaxed about his failure to catch an erroneous answer on the name of Desdemona's father by a Shakespeare expert, New York City patrolman Redmond O'Hanlon. Many viewers were momentarily perturbed when this occurred on the weekly program's debut three Sundays ago on CBS-TV—but only momentarily.

QUITS APOLOGIZING

"I've stopped apologizing about it," Fox said the other day. "Now I'm taking credit for it. Nobody bawled me out about it. I didn't even realize it had happened until the next day. My wife, Gloria, told me to keep a finger on all the answers from now on—and I'm going to."

* * *

On "The $64,000 Challenge" Fox finds that tension is fixed on him personally until the tension of the show itself (will the contestant move higher or not?) begins to take over. In this program a "roll of champions"—persons who have won $8,000 or more on "The $64,000 Question"—are challenged by newcomers.

NOT SMART-ALECKS

"The people on these shows are completely different from those I've seen on most quiz programs," Fox said. "They're not smart-alecks. They're not foils to a master of ceremonies who tries to be a comedian. They're people of dignity and poise and intelligence."

* * *

He smiled. "Maybe there's a little bit of the ham in some of them. But maybe there's a bit of the ham in me too."

* * *

Before taking on his new assignment Fox served for a year as host and guide on CBS-TV's "Let's Take A Trip," in which he and two youngsters named Ginger MacManus and "Pud" Flanagan visited spots of interest.

No Contempt Meant

LOUISVILLE, Ky. (AP) — Judge Lawrence Grauman thought nothing of it when the plaintiff laughed aloud at the attorneys and jury. "After all, she's a plaintiff and should be entitled to remain in the courtroom," he said. The plaintiff was Kathleen Thieneman, 10½ months old. She is suing through her father for $10,750 damages for injuries suffered in an automobile accident.

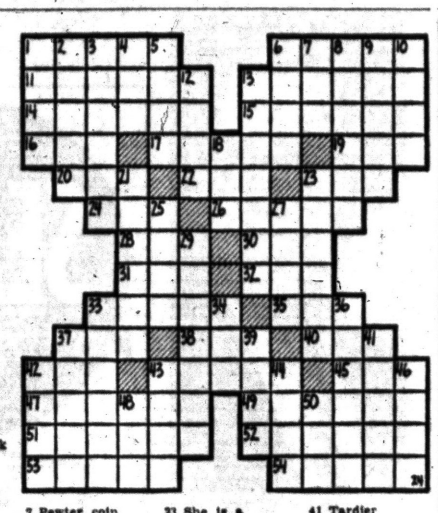

1 Actress, Rosemary ——
6 She is heard on the ——
11 Ransom
13 Impede
14 Interstice
15 Dinner course
16 Affirmative vote
17 Ant
19 Abstract being
20 Greek letter
22 Lubricant
23 Priority (prefix)
24 Before
26 Transactions
28 Oriental porgy
30 Narrow inlet
31 Devotee
32 Crafty
33 Compound ether
35 Weight of India
37 Ontario (ab.)
38 Male sheep
40 Unit of reluctance
42 Craft
43 Deadly
45 Exclamation
47 Talking bird
49 Lower in rank
51 "Lily maid of Astolat"
52 Expunger
53 Station
54 Equals

DOWN

1 Implore
2 Capital of India
3 Form a notion
4 Recent (comb form)
5 Belgian community
6 Lease
7 Pewter coin of Thailand
8 Challengers
9 Feminine appellation
10 Poems
12 Short note
13 Staggers
18 Middle
21 Illustrator
23 She is a dramatic role
25 Direction
27 Is sick
29 Repeat
33 Ensnare
34 Rodent
36 Rest
37 Papal cape
39 Created
41 Tardier
42 Mimicked
43 Holy water receptacle
44 Sweet secretion
46 Possessive pronoun
48 River (Sp.)
50 Miss West

Supreme Court Will Hear UAW 'Political TV' Appeal

WASHINGTON (AP)—The Supreme Court has agreed to say whether the United Automobile Workers violated federal law by paying for political television broadcasts with money from the union's general fund.

* * *

The government contends it did. And it has asked the High Court to review its appeal of a lower court's ruling in favor of the union. The Supreme Court will hear arguments on the appeal in its new term beginning next October.

The Justice Department contends union-sponsored broadcasts made in 1954 over a Detroit radio station were in support of particular candidates for the U.S. Senate and House of Representatives. The government charged payments for the broadcasts violated a section of the Federal Corrupt Practices Act.

U.S. District Judge Frank A. Picard of Detroit decided, however, the payments were not within the meaning of the word "expenditures" as used in the act.

"UNCONSTITUTIONAL"

Picard dismissed the government's complaint. He said if the case were appealed the Supreme Court might reverse his ruling and also decide on the constitutionality of the section of the act at issue.

The union argues the law is unconstitutional in that it abridges freedom of speech and press, peaceable assembly and the right of petition as guaranteed by the constitution. Picard's ruling, however, did not touch on the constitutionality of the questions.

Leaders of the Republican Party in Michigan accused the union of using general funds in support of Democratic candidates in the 1954 election, in particular in support of Sen. McNamara (D-Mich). McNamara defeated incumbent Republican Sen. Homer Ferguson.

* * *

The government's appeal did not give the total amount spent but said payments for broadcasts ranged from $700 to $2,500.

Conviction under the act provides a penalty of $5,000 for unions. Union officers may be fined from $1,000 to $10,000 and imprisoned one to two years. The same penalties apply to corporations and their officers.

Three Year Probation Given Youth for Breakin

A Pontiac youth whose admitted breakin of a West Bloomfield Township garage netted him two boxes of car parts was sentenced yesterday to three years' probation and payment of $100 court costs.

Gerald W. Shovan, 17, of 19165 Rosedale Ave., pleaded guilty to the charge April 16. He was sentenced by Oakland County Circuit Judge Frank L. Doty.

Hotel Guests Routed by Fire in Chicago

CHICAGO (AP)—About 100 persons were forced to evacuate their rooms in the Morrison Hotel early today after a fire was discovered in an air chute. No injuries were reported.

* * *

Firemen poured water down the chute from the 42nd floor of the big Loop area hotel and also at other openings in the chute five floors apart.

* * *

Some 1,500 persons were registered in the hotel, which has 1,850 rooms. Six persons were forced to walk down an outside fire escape from the penthouse at the 42nd floor to the 19th floor where they boarded an elevator.

Fire officials estimated damage at $5,000.

Two Year Probation Given Detroit Woman

One of two Detroit women who pleaded guilty April 9 to altering credit slips on an area shopping center was sentenced yesterday to two years' probation and payment of $100 court costs.

She is Phyllis Fox Tatt, 19, of 17126 Santa Barbara Ave. Her companion, Rosalie Fox, will be sentenced by Oakland County Circuit Judge Frank L. Doty May 7.

Electric Chair Comfort

Vienna's Eislaufverein rink is not only one of the most gigantic ice rinks in the world, it is also one of the most modern. At one time, eight hockey teams can play on the rinks and there's room left over for a few orchestras. To keep these musicians warm during a Stauss waltz, the ingenious Vienese have rigged a device for heating the chairs electrically.

Moose Lodge Suspended

DETROIT (AP) — The Michigan Liquor Commission Monday ordered 30 days' suspension and a $250 fine for the Loyal Order of Moose, Benton Harbor Lodge 1570. The organization was charged with selling liquor on Sunday.

Answer to Previous Puzzle

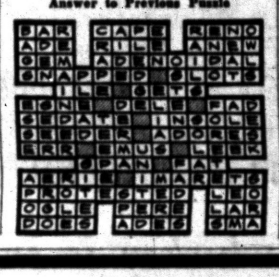

WHEN YOU NEED MONEY
$25 or up to $500
HOME & AUTO
Welcomes You
OUR NEW LOCATION offers you convenience in parking and nearness to the downtown shopping area—and you will greatly enjoy our new office in a brand new air-conditioned building.
HOME & AUTO'S LOAN SERVICE offers you quick cash loans, financing, or refinancing on payments suited to your budget. "One trip loans" are our specialty—you almost always get your money on your first visit.
FEderal 5-8121 is the number to dial for further information and particulars about this helpful financial service. An experienced staff of employees is ready to help you.
Home & Auto Loan Company
7 North Perry Street
(Second Floor) Corner Pike
Leslie Fleisher, Manager
Berkeley Voss, President
Hours 9 to 5, Sat. 9 to 1.

AUTOMATIC FLY REEL
REG. $7.00
$5.25
LEVEL FLY LINE Reg. $1.10 89c
SPORTS SHOP
16 S. Cass FE 2-7621

AUTHORIZED DEALER
EMERSON—CBS
CROSLEY—BENDIX
1,000 TOP VALUE STAMPS WITH EACH NEW TV PURCHASE
Open Every Night 'til 9 P. M.
JA-COX TV
463 S. Saginaw FE 5-4620

Do-It-Yourself
Tube Tester
Bring Them in by the Bagful
Open Evenings 'til 9
HAMPTON ELECTRIC
825 W. Huron

WE HOLD YOUR NOTE ON USED TV
100 TOP VALUE STAMPS With Each Used TV Purchase
JA-COX TV
463 S. Saginaw FE 5-4620

MUNTZ TV SERVICE
Member of Oakland County Electronics Association
FE 4-1515
Open Eves. Till 10 P. M.
C & V TV 158 Oakland

TELEVISION & RADIO REPAIR SERVICE
ALL MAKES — Service Guaranteed!
Work Done by Graduate Technician!
30 Years Service in Pontiac!
FE 5-8413 ROY'S FE 5-8413
96 OAKLAND AVE.

DRIVERS
EXPERIENCED
Heavy Duty Trucks. You can purchase NEW Ready-Mix Truck with small down payment. Excellent opportunity for brokers. This is a proven and very profitable operation.
See Mr. Slager, between 1 p.m. and 3 p.m., at the
CATSMAN COMPANY
1116 Ann Arbor Street, Flint, Michigan

DOUBLE RED STAMP DAY
WEDNESDAY
Defiance Coffee ..... Lb. 79c
Giant Box of Surf 49c
3-Lb. Can Swift'ning 59c
Velvet Ice Cream ..... ½ Gal. 69c
Huron Friendly Market
884 WEST HURON STREET
WE GIVE HOLDENS RED STAMPS

Muntz SALE
ONE of the LARGEST SELLING TV's
21 in.
$79.95
One of America's Lowest Priced Nationally Advertised TV's
SEE THE COMPLETE LINE AT OUR FACTORY SHOW ROOM
Delivery and Installation $10.00
Cash
Terms Available
24 27 21 24 27
For a FREE Home DEMONSTRATION FEderal 5-9457
FACTORY SHOWROOM
1116 WEST HURON
In the Huron Bowl Bldg. — 2½ Blocks West of Telegraph
Open Daily and Sunday 'til 10 P. M.
PLENTY OF FREE PARKING
For Factory Authorized Service Call FEderal 5-9457

City Youths to Enter NROTC Program

Two Pontiac men have been selected as principal candidates for the Naval Reserve Officer Training Corps program convening this fall at various colleges throughout the nation, the Navy Department announced yesterday.

George R. Gary, 17 Prall St., and Anton K. Simson, 140 West Brooklyn Ave., weer the men chosen.

Chief Petty Officer Alan D. Simonson, the local Navy Recruiter said the local pair were among 87 principal candidates named from Michigan.

Upon graduation the candidates receive a commission in the U.S. Navy with three years of obligated service.

Sentenced in Assault

Walter Andrews, 23, of 553 Harvey St., who pleaded guilty to felonious assault April 16, was sentenced yesterday to two years' probation and payment of $150 court costs by Oakland County Circuit Judge Frank L. Doty.



Gerald A. Bax Appointed to Post at State Hospital



GERALD A. BAX

Appointed business executive at Pontiac State Hospital is Gerald A. Bax, who has been assistant business executive. Bax replaces Bartlet Wager who had been hospital steward more than 52 years.

Bax began duties at Pontiac State Hospital in 1951 following work with the TB division of the State Department of Health in Lansing where he was hospital consultant.

Previous positions include business manager at Michigan Rapid Treatment Center, Ann Arbor and administrator of the Ferguson-Droste - Ferguson Hospital, Grand Rapids.

He is a member of the Michigan Hospital Association and the Oakland County Hospital Directors Association.

Bax was graduated from Hope College, Holland, Mich. and did graduate work at University of Michigan School of Public Health and at Wayne University.

He served in the United States army as a medical administrative officer.

Spring Camporee Planned by Scouts

Manito District scouts will hold their annual spring camporee this weekend at a campsite on Big Lake road in Springfield Township, west of the Dixie highway.

Committee chairman William Daly said that parents are invited to attend court of recognition and campfire ceremonies starting at 7 p.m. Saturday and troop awards at 11 a.m. Sunday.

Conservation and woodsmanship training will be stressed during Saturay's activities. The camporee starts Friday afternoon.

Resident of Ferndale Draws 2-Year Probation

A felonious assault in Ferndale March 17 yesterday cost James C. Scott, 28, of 21012 Fenner Ct., Ferndale, two years' probation and $200 court costs.

Oakland County Circuit Judge Frank L. Doty also ordered Scott to pay doctors' bills for the woman he admittedly assaulted with a knife. Scott pleaded guilty to the charge April 9.

He Asked—She Obliged

WINCHESTER, Ky. (AP)—"Would you do me a favor and give me all the money in the cash register?" asked the man who walked into a dairy last night. Mrs. Nan Vaughn promptly obliged. A gun in the man's hand indicated he would insist upon the "favor." She wasn't able to say how much the "favor" cost the dairy.

The word perfume comes from the Latin "per fumum," which means "through smoke."

Lansing Budget Soars

LANSING (AP) — The Lansing City Council has adopted a record $8,074,888 budget for the fiscal year beginning May 1. It includes a general six per cent wage increase for all city employes. It tops the 1955-56 budget by around $385,000.

France's investment in its fast-growing oil refining, shipping and research industry has reached $1,143,000,000 since the war and is growing by $143,000,000 a year.

Quick Double-Take

ROME (AP)—Thieves did a quick double take here today.

Gustavo Zontini rushed into a police station to report that some packages had been stolen from his parked car. When he came out, the car had been stolen, too.

SEARS ROEBUCK AND CO.

SEARS DAYS

A SALE AS GREAT AS ITS NAME!

FINAL WEEK

SAVE $15 to $20

Homart Glass-lined Gas WATER HEATER

ASK ABOUT SEARS LOW-COST INSTALLATION BY RELIABLE EXPERTS

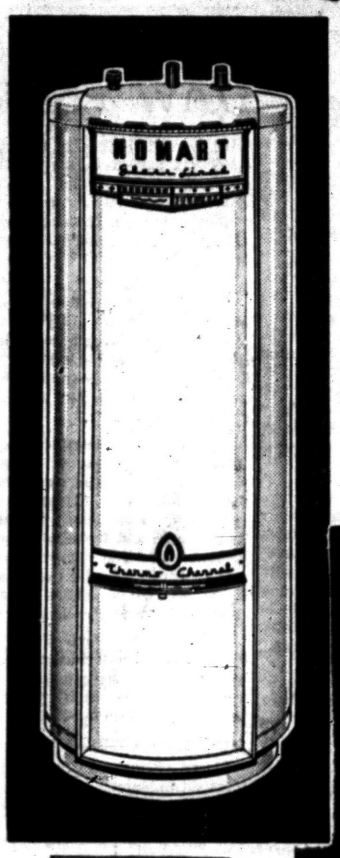

GLASS-LINED GAS WATER HEATERS

Regularly 119.95

99.77

$5 Down, Balance Monthly on Sears Easy Payment Plan

- Glass-lining prevents rust and corrosion
- Honeywell "Thermo-Slider" temperature control
- Dependable Thermo-couple type safety pilot

Now with "Thermo-channel" (R) design you can get 4 times more heating surface. Fiberglas insulation retains heat, won't settle. Double slot cast iron burner. AGA approved.

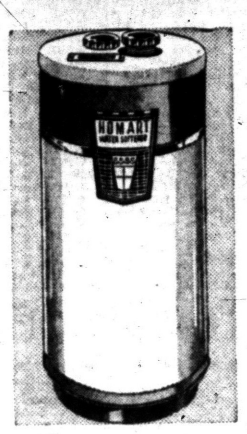

Homart Water Softener

Semi-Automatic Model

Reg. 209.50 194.50

EASY TERMS

Waist high model with automatic rinse timer. Hermetically sealed control automatically returns softener to service when regeneration is completed. Corrosion resistant lining. Guaranteed 10 years. 16x-36-in. Now at Sears.

HOMART for Clean, Hot Water . . . Now at Big Savings!

30 GALLON GAS WATER HEATER

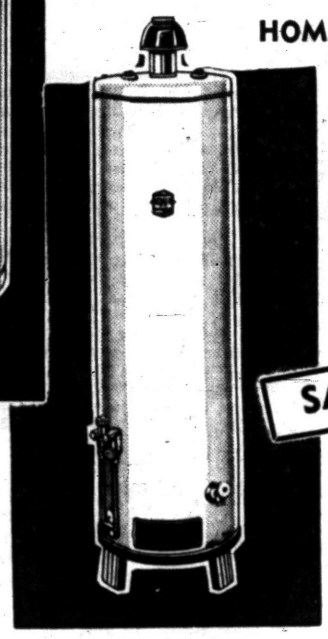

SAVE 15.18

Regular 69.95

54.77

$5 Down, Balance Monthly on Sears Easy Payment Plan

- Approved by A. G. A.
- Adjustable Thermostat
- Completely Automatic
- Thermocouple Safety Pilot

Low priced galvanized model now at sale savings! Guaranteed 1 year against defective materials and workmanship! Provider efficient heating.

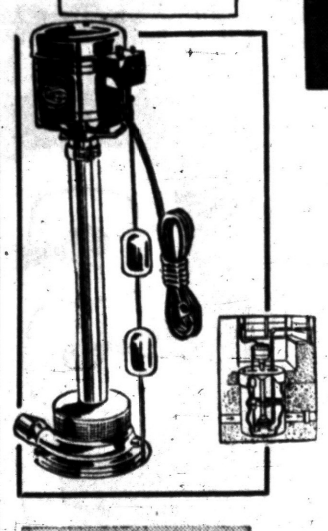

DELUXE CELLAR DRAINER

Regularly 49.95

44.77

$5 Down, Balance Monthly on Sears Easy Payment Plan

Automatic protection when your cellar floods! Quiet 1/3-HP motor. Bronze base that won't rust! Pumps 3,500 GPH at 5-foot head. Free-floating impeller that eliminates thrust on motor bearings.

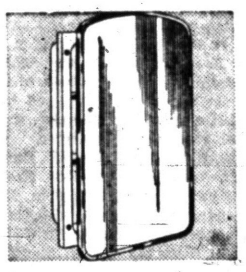

Medicine Cabinet

Fits 14x20 Space

Reg. 14.95 8.95

Large 17½x23½" plate glass mirror. All plastic construction. Two adjustable glass shelves. Used blade drop. 6 colors.

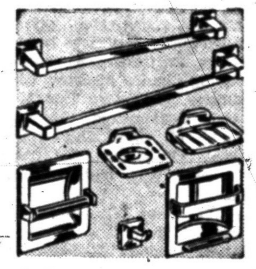

Bath Accessories

Sparkling Chrome Plated

7-Pc. Set 19.95

Gives a luxurious, modern appearance. No exposed screws. Easy to install and keep clean. Save at Sears.

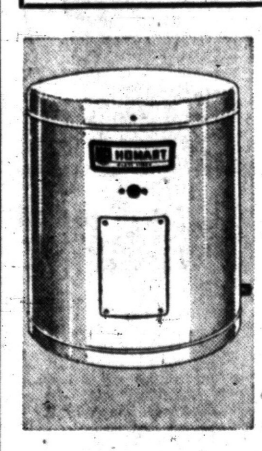

Electric Water Heater

"Midgit" 6 Gallon Model

Reg. 44.95 38.77

$4 DOWN

Glass lined . . . can't rust or corrode. Guaranteed for 10 years. Ideal for summer cottages, trailers, or farms. Only 18 inches high . . . can be installed in bathroom or kitchen. Adjustable thermostat. UL approved. Buy now!

15-gal. model, reg. 54.95 . . 45.77

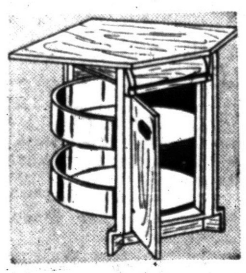

Corner Cabinet

With Lazy Susan Shelves

Reg. $39 Assembled 34.95

$4 DOWN

Base model. Shelves revolve for easy storing. 1 drawer. 15-in. wide, 36-in. along each wall. Ready to be painted.

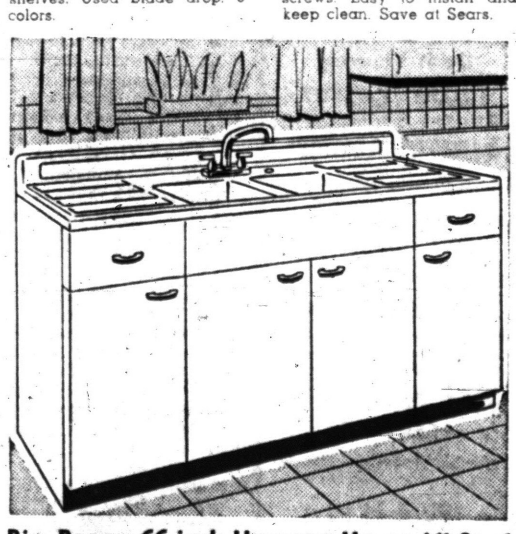

Big, Roomy 66-inch Harmony House All Steel

Cabinet Sink

Regularly 119.95

$109

$11 DOWN

Spacious sink has double drainboards, twin basins for kitchen convenience. Acid resisting porcelain enamel steel sink top. Chrome-plated faucet basket strainers. Plenty of storage space . . . 3 compartments.

50-Gal. Electric Water Heaters

Guaranteed 10 Years

Reg. 129.95 109.77

$5 DOWN

Features a new wrap-around heating element that gives 4 times more heating surface. Glass-lined tank can't rust or corrode. It's fully automatic . . . just set and forget. Buy this Homart heater on Sears Easy Payment Plan. Act now.

Plumbing and Heating Dept. Perry St. Basement

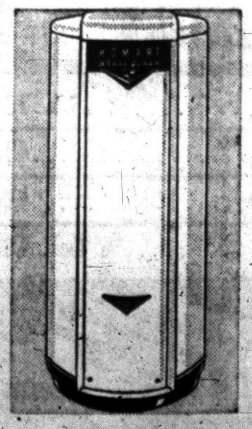

Double Cabinet

Natural Wood Construction

Reg. 40.25 35.95

$4 DOWN

Solidly built. Can be painted fresh, modern kitchen colors. Double doors, drawers, and sliding shelves. Assembled.

"Satisfaction guaranteed or your money back" SEARS

154 North Saginaw St.
Phone FE 5-4171

Wherever fine Kentucky whiskey is enjoyed the call is for...

OLD SUNNY BROOK BRAND

"Cheerful as its Name"



The four most desirable features a whiskey could have are listed on this chart. Sunny Brook has everything!				
Sunny Brook	Is it Kentucky whiskey?	Does it have an old 19th Century name?	Is it available at a popular proof?	Is it popularly priced?
	YES!	YES!	YES!	YES!

KENTUCKY BLENDED WHISKEY

$2.48 Pt. Code #555

$3.94 4/5 Qt. Code #554

OLD SUNNY BROOK COMPANY, DIVISION OF NATIONAL DISTILLERS PRODUCTS CORP., LOUISVILLE, KY. 86 PROOF, 65% GRAIN NEUTRAL SPIRITS