ONE COLOR

WEDNESDAY

R — Rerun C — Color

WEDNESDAY MORNING

Regular programming may be preempted for news of President Nixon's trip abroad.

5:50 (2) TV Chapel

5:55 (2) C — On the Farm Scene

6:00 (2) C — Black Heritage—What it meant to be black during the Depression

6:30 (2) C — Woodrow the Woodsman
(4) Classroom — "Education: Today and Tomorrow — Between Home and School"

6:45 (7) C — Batfink

7:00 (4) C — Today
(7) C — Morning Show

7:30 (2) C — News. Weather. Sports

8:00 (2) R — Captain Kangaroo

8:15 (9) Warm-Up

8:25 (9) C — Morgan's Merry-Go-Round

8:30 (7) R C — Movie: "The Redhead From Wyoming" (1953) Maureen O'Hara, Alex Nicol
(9) C — Bozo

9:00 (2) R C — Lucy Show
(4) R C — Here Come the Stars — Lou Holtz and Matt Monro join in a salute to guest of honor Mr. and Mrs. Steve Allen.

9:30 (2) R C — Beverly Hillbillies
(9) Friendly Giant

9:45 (9) Chez Helene

10:00 (2) R C — Andy Griffith
(4) C — Personality
(9) Mr. Dressup

10:25 (9) Pick of the Week

10:30 (2) C — Merv Griffin
(4) C—Hollywood Squares
(7) C — Galloping Gourmet

10:55 (9) C — News

11:00 (4) C—It Takes Two
(7) R — Bewitched
(9) Luncheon Date I
(50) C—Jack LaLanne

11:25 (4) C — Carol Duvall

11:30 (4) C — Concentration
(7) R C — That Girl
(9) Take Thirty
(50) C — Kimba

WEDNESDAY AFTERNOON

12:00 (2) C—News. Weather. Sports
(4) C—Jeopardy
(7) C — Dream House
(9) Luncheon Date II
(50) C — Underdog

12:25 (2) C — Fashions

12:30 (2) C — As the World Turns
(4) C — News. Weather. Sports
(7) C — Let's Make a Deal
(9) R—Real McCoys
(50) R — Movie: "Johnny Frenchman" (British, 1945) Francoise Rosay, Tom Walls

1:00 (2) C—Divorce Court
(4) C—Days of Our Lives
(7) C—Newlywed Game
(9) R — Movie: "The Bandit of Sherwood Forest" (1946) Cornel Wilde, Anita Louise

1:30 (2) C—Guiding Light
(4) C — Doctors
(7) Dating Game

2:00 (2) C—Secret Storm
(4) C—Another World
(7) C—General Hospital

2:30 (2) C—Edge of Night
(4) C—You Don't Say
(7) C—One Life to Live
(50) R — Make Room for Daddy

3:00 (2) C—Linkletter Show — Psychologist Dr. Joyce Brothers guests.
(4) C — Match Game
(7) C — Dark Shadows
(9) R — Dennis the Menace
(50) R — Topper

3:25 (4) C — News

3:30 (2) C — Search for Tomorrow



Marlo Thomas as Ann Marie and Ted Bessell as her boyfriend Don Hollinger are faced with a problem when Ann Marie's father is convinced he has rabies on "That Girl" Thursday at 8 p.m. on Channel 7.

(4) C — You're Putting Me On
(7) C—Anniversary Game
(9) C — Magic Shoppe
(50) C—Captain Detroit

4:00 (2) C— Love of Life
(4) R C — Steve Allen — Guests include Shelley Berman, Joan Baez and fitness expert Anne Marie Bennstrom.
(7) R — Movie: "A Night at the Opera" (1935) Marx Brothers
(9) C — Bozo

4:25 (2) C — News

4:30 (2) Mike Douglas
(50) R—Little Rascals
(62) C — Bugs Bunny and Friends

5:00 (4) C—George Pierrot — "West Indies Adventure"
(9) R C — Batman
(50) R — Munsters
5:15 (56) Friendly Giant
5:30 (9) R C — F Troop
(50) R — Superman
(56) Misterogers
(62) R — Leave It to Beaver

WEDNESDAY NIGHT

6:00 (2) (4) (7) C — News, Weather, Sports
(9) R C — I Spy — Self-centered comedian heading USO troupe becomes an enemy target.
(50) R C — Flintstones
(56) What's New — The process of shrimping and netting shrimp is covered.
(62) R — Sea Hunt
6:30 (2) C — News — Cronkite
(4) C — News — Huntley, Brinkley
(7) C — News — Reynolds, Smith
(50) R — McHale's Navy
(56) Cancion de la Raza—Spanish Soap opera
(62) R — Highway Patrol
7:00 (2) R C — Truth or Consequences
(4) (7) C — News, Weather, Sports.
(9) R C — Movie: "Flower Drum Song" (1962) Chinese girl and her father arrive in San Francisco to proceed with a marriage arranged through correspondence. Nancy Kwan, James Shigeta
(50) R — I Love Lucy — Neither the Ricardos nor the Mertzes can figure out a way to stop the new baby from crying.
(56) C — Spectrum — "The Alcoholic American" examines the plight of American problem drinkers.
(62) C — Swingintime

7:30 (2) R C — Good Guys — Bert has to tell Rufus his poker club doesn't want him to play with them any more because he won't follow the rules.
(4) R C — Virginian — An escaped convict is in flight from a bounty hunter. Victor Jory, Jean Inness (Mrs. Jory) and Troy Donahue guest.
(7) R C — Here Come the Brides — Candy's grandfather arrives in Seattle to prospect for gold.
(50) R — Hazel
(56) C — Book Beat — Harvard psychiatrist Robert Cole discusses his book on poverty in the United States, "Still Hungry in America."

8:00 (2) C — (Special) Baseball: Detroit at Minnesota
(50) Pay Cards — Patrice Munsel guests.
(56) Your Dollar's Worth — "Auto Repairs: Points and Plugs" reports on the high cost of car repairs.
(62) R — Ozzie and Harriet

8:30 (7) R C — King Family
(50) C — Password
(62) R — Movie: "Cattle Queen" (1951) Young woman cattle rancher battles for women's rights. Marie Hart, Drake Smith
9:00 (4) C — Music Hall — Barbara Feldon and Norman Wisdom guest.
(7) R C — Movie: "Bang, Bang" (British, 1966) Comic spy thriller. Tony Randall, Terry-Thomas
(50) R — Perry Mason
(56) R — Fact of the Matter
9:30 (9) R — Secret Agent — Drake is assigned to a case of worldwide murder.
(56) R — Sounds of Summer — Steve Allen hosts a repertoire of opera's famed arias, taped July 13 at the Southern Vermont Arts Festival.
9:55 (62) Greatest Headlines

10:00 (4) R C — Outsider — Ross infiltrates a hijacking ring.
(9) (50) C — News Weather, Sports
(62) R — Movie: "Timber Fury" (1950) A young girl and her father fight a timber gang. Laura Lee, David Bruce

10:30 (2) R C—Hawaii Five-O (joined in progress)
(9) C — What's My Line?
(50) R — Alfred Hitchcock
11:00 (2) (4) (7) C — News, Weather, Sports
(9) R — Movie: "Trio" (British, 1951) Trilogy of Somerset Maugham's greatest stories involving a church verger, an obnoxious ship passenger and a sanatorium romance. Jean Simmons, Nigel Patrick
(50) R — One Step Beyond
11:30 (4) C — Johnny Carson — Orson Bean and Corbett Monica guest.
(7) C — Joey Bishop — Substitute host Pat Paulsen welcomes Kansas Gov. Robert Docking Jr. and Tom Smothers.
(50) R — Movie: "Gold Diggers in Paris" (1938) Rudy Vallee, Rosemary Lane.

11:35 (2) R — Movie: "The Scarlet Claw" (1944) Sherlock Holmes and Dr. Watson trap a diabolical monster in the Canadian marshes. Basil Rathbone

12:24 (9) Viewpoint
12:30 (9) C — Perry's Probe
1:00 (4) Beat the Champ
(7) R — Texan
1:30 (2) R — Naked City
2:00 (4) (7) C — News, Weather
2:30 (2) C — News, Weather
2:35 (2) TV Chapel

ONE COLOR

WEDNESDAY

Summer Clearance
MUST MOVE CARPET FOR INVENTORY
35,000 Yards of Carpet in Stock

501 NYLON COMPLETELY INSTALLED WITH PAD **6.49** Sq. Yd.
Avocado, Gold Tweed, Blue/Green Tweed, Beige, Royal Blue
OVER 300 REMNANTS at 60%-70% Off

1 WEEK ONLY
ROOM SIZE RUG CARPET **1.79** Sq. Yd.
2 COLORS ONLY—NO PAD NEEDED

AVON-TROY CARPET
1650 Auburn Rd., (M-59), Rochester
Between John R and Dequindre Roads, Phone 852-2444



TEX-TITE of Mich. Inc.
Guarantees to
STOP LEAKS
Anywhere . . .
Even Under Water!

- Stop Building Leaks
- Stop Swim Pool Leaks
- Stop Basement Leaks
- No Costly Digging!

No Leak too Large
No Leak too Small
FE 4-3131 Free Estimates
Tex-Tite of Mich., Inc., 18685 Wyoming

The Weather
U.S. Weather Bureau Forecast
Pleasant
(Details Page 2)

THE PONTIAC PRESS

Home Edition

PONTIAC, MICHIGAN, WEDNESDAY, JULY 30, 1969

VOL. 127 — NO. 149 ★★★★ ASSOCIATED PRESS UNITED PRESS INTERNATIONAL —64 PAGES 10¢

ONE COLOR



AP Wirephoto

"PARITY, NOT CHARITY"—Sen. Everett Dirksen (right), R-Ill., meets in a hallway at the Capitol today with a delegation of farmers who arrived by tractor from Illinois to seek parity prices for farm products. The confrontation outside the Senate chamber, which was broken up by Senate police, started when Dirksen offered to purchase one of the five bags of wheat (center) for $20. The farmers responded by shouting "parity, not charity" at Dirksen. (Story, page A-2)

FBI Aid Asked in Coed Killings

Davids Heads Slayer Hunt



AP Wirephoto

CYCLIST HUNTED — The Washtenaw County Sheriff's Department has released this composite drawing of the motorcyclist with whom murdered college coed Karen Sue Beineman, 18, was last seen. The Eastern Michigan University student's battered body was found Saturday.

LANSING (AP) — State Police Director Col. Fredrick Davids today was placed in charge of the manhunt for the killer or killers of seven young women slain in the Ann Arbor-Ypsilanti area in the past two years.

Gov. William Milliken and Atty. Gen. Frank Kelley made the announcement in an unusual joint press conference.

Milliken said secondly that he and Kelley have requested the U.S. attorney general to cooperate with the full involvement of the FBI.

"Atty. Gen. John Mitchell assured us of the federal government's desire to cooperate in the fullest extent possible and said the specific request for FBI involvement would get a very early response," Milliken said.

"These actions do not indicate any dissatisfaction with the over-all conduct of the investigation to date or with the degree of cooperation," the governor said.

"But it is essential that we move beyond cooperation to assure that there is effective coordination. These actions

Related Story, Page A-14

further reflect the fact that extraordinary circumstances require extraordinary measures.

The governor and Kelley said they were requesting FBI help because "There is cause to believe that each of these victims was unlawfully seized and carried away and held for a period in excess of 24 hours, thereby creating a presumption that these persons had been transported in interstate commerce in violation of the kidnap law."

As law authorities probed desperately for a break in the series of baffling murders, Washtenaw County Sheriff Douglas Harvey and Ann Arbor Police Chief Walter Krasny made an apparently fruitless trip today to Hazard, Ky., to question a youth whom a girl companion identified as the killer of a young woman near Ann Arbor.

However, Hazard Police Chief Sam Luttrell said today the girl has changed her story.

Luttrell said the girl told her parents that the youth only intended to kill a girl at a place she called "Detroit beach."

Hazard police said the youth, Michael Allen Moore, 19, of Monroe, Mich., was taken into custody along with two teenage girls Monday and was charged with reckless driving and carrying a concealed weapon. A large knife was found.

The girls, according to police, had run away from their homes in Dundee, Mich.



AP Wirephoto

PRESIDENT IN VIETNAM—President Nixon is surrounded by combat infantrymen of the U.S. 1st Infantry Division at their headquarters at Di An, 12 miles north of Saigon today. U.S. military men said the base is relatively safe during the day but can properly be termed a combat field operation post.

Ex-Industrialist and Judge Dies

Goodloe H. Rogers, retired Pontiac industrialist and former Oakland County Circuit Court judge, died yesterday. He was 77.

His body is at Sparks-Griffin Funeral Home.

Surviving are his wife, Esther; two daughters, Mrs. H. V. Hodges and Mrs. E. R. Kerr, both of Bloomfield Township; eight grandchildren; a great-grandchild; and a sister.

Rogers of 25 Ottawa spent most of his life in Pontiac. He was educated in Pontiac schools and at Olivet College.

He obtained his law degree from the University of Michigan, and did graduate work at Harvard University, then played baseball with the St. Louis Browns and Pittsburgh Pirates.

After two years in the Major Leagues, he became a coach and spent several years with the University of Detroit and Pontiac Central High School.

Rogers joined the legal department of the industrial bureau of Oakland Motor Car Co., a forerunner of Pontiac Motor Division, where he remained two years.

Rogers entered the private practice of law with Patterson & Patterson, Whitfield, Mahikoff & White. In 1922 he was named director of law for the City of Pontiac, a position he held until 1932.

He was appointed to serve on the Oakland County bench, filling the unexpired term of Frank L. Covert in 1935.

Rogers was president and general manager of American Forge and Socket Co. for 15 years before retiring in 1959.

Rogers served as a director of Pontiac State Bank, and past president of the

(Continued on Page A-2, Col. 4)

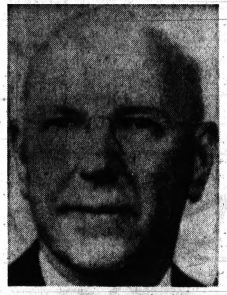

GOODLOE H. ROGERS

Outlook Thursday: Fine Fun in the Sun

Pontiac area residents may look forward to fun in and out of the water tomorrow.

The weatherman promises a fair night tonight with a low of 57 to 61 and blue skies tomorrow, the high reaching 82 to 85.

There's a chance of showers Friday with temperatures a little cooler.

Probabilities of precipitation are near zero today, 5 per cent tonight and 20 per cent tomorrow.

Sixty-four was the low temperature before 8 a.m. in downtown Pontiac. The 2 p.m. reading was 84.

Accord Reached in Waterford

The 45 Waterford Township employes who walked off their jobs last Wednesday today returned to work after a tentative agreement was reached last night.

★ ★ ★

Terms of the agreement are being withheld subject to ratification by both parties, according to state labor mediator Leonard Bennett who was in charge of negotiations during the past five months.

★ ★ ★

The employes include all township workers except firemen and policemen. Negotiations began six months ago.

★ ★ ★

The strikers were members of AFSCME Council 23, AFL-CIO.

'No More Concessions'

Nixon Flies to S. Vietnam

SAIGON (AP) — President Nixon flew to Saigon today and declared the United States and South Vietnam could make no further peace concessions. Later he told U.S. soldiers at a nearby base that the war "may have been our finest hour."

Nixon flew first into the heart of Saigon becoming the first U.S. president to visit South Vietnam's capital. He was accompanied by his wife who made her own bit of history by touring a field hospital and a home for war orphans. No other First Lady has visited South Vietnam.

★ ★ ★

Nixon also became the first president to visit a combat base in South Vietnam. He spoke to the American troops at Di An, headquarters of the U.S. 1st Infantry Division 12 miles north of Saigon.

Nixon spent five hours and 25 minutes in Vietnam, much of it in conferences with President Nguyen Van Thieu and other government leaders.

RETURNS TO THAILAND

He returned to Bangkok, Thailand, late today.

While meeting Thieu earlier at Saigon's Independence Palace, Nixon issued a statement reciting conciliatory moves and proposals made by Washington and Saigon in an effort to get the Paris peace talks off dead center.

★ ★ ★

"We have gone as far as we can or should go in opening the doors to negotiations which will bring peace," he said. "It is now time for the other side to sit down with us and talk seriously about ways to stop the killing ... "

Panel Finds Choice for Euler's Job, but...

By DICK ROBINSON

A Pontiac General Hospital "search committee" has found the man they want to succeed fired Administrator Harold B. Euler.

But the question remains whether he will take the job following the controversy surrounding the dismissal of Euler.

Board chairman Aleck Capsalis said yesterday a field of 50 candidates has been narrowed down to five.

"We're talking to our first choice now," he commented. "We'll go right down the list."

NOT IDENTIFIED

A new administrator could be named in a week or so, some hospital sources think. Identity of the leading candidate wasn't disclosed.

One member of the 12-man search committee said "there has been considerable discussion" between job candidates and interviewers on the hospital controversy.

Turmoil started brewing at the hospital when Euler fired his assistant, Donald Carros. Then Euler was fired last month by the trustees after 11 years in the top post.

The only explanation the trustees would offer for firing Euler — and this came after several weeks of criticism — was that Euler had a communication problem with the board.

'FAR ABOVE'

The committee's choice for administrator is said to be "far above" the other candidates, an experienced hospital administrator, and from Michigan.

The selection committee, formed early this month, is made up mostly of trustees.

They reportedly have put their top choice completely through the screening process, including an interview with one person on the committee and then with most of the committee.

As the committee starts to make its selection, applications are still coming in and candidates are still being added to the select list.

Trustee members of the selection committee are Capsalis, board vice chairman Harold Goldberg, secretary Mrs. B. B. Roush, treasurer Dr. Lynn Allen, John F. Munro, Victor Woods and Elwood G. West.

Others include Dr. Rockwood Bullard Jr., chief of the medical staff, Dr. Charles R. Sempere, medical director; Dr. Robert Tupper, medical education director; Dr. Murray Levin, vice chief of staff; and Dr. Edward Elder Jr., past chief of staff.

2 City Hospitals Up Room Rates

Room rates are going up at two of the city's three hospitals.

Pontiac General and St. Joseph Mercy hospitals will hike the cost of rooms starting Friday.

Room rates will climb by $4 to $6 a day, depending on the type of room. The new daily rates (and old rates):

	General	St. Joseph
Ward	$46 ($42)	$48 ($42)
Semiprivate	$50 ($46)	$52 ($47)
Private	$54 ($50)	$56 ($52)

Both hospitals attribute the hike to rising costs and salary increases and indicate raises in other patient services will come later.

Meantime a spokesman said Pontiac Osteopathic Hospital had no plans to increase rates, but, now may have to follow suit. Current Osteopathic rates are: $49, semiprivate room; $45, ward; $50, special cases; and $43 pediatrics.

Pontiac General's board of trustees approved the new room rates at a special meeting July 21, it was learned yesterday. No announcement of the meeting was made to the public.

The rate hike at private St. Joseph's was approved yesterday morning by the

(Continued on Page A-2, Col. 2)

TV Airs Moon, Mars Close-Ups

Eagle Lands Again--in Color

SPACE CENTER, Houston (AP) — For seven minutes television viewers rode the lunar module Eagle to a landing on the moon.

They watched movies yesterday of the moon ship as it descended to the pocked surface July 20, veered away from a hazardous, gaping crater and touched down amid outflung lunar dust.

And they saw Neil A. Armstrong go cautiously down a ladder, pause, and then plant man's first footprint on the moon.

Related Pictures, Page A-5

This was the first of the Apollo 11 movie footage in color, and it captured much of the drama of the landing by Armstrong and Edwin E. Aldrin Jr.

AIRED SIMULTANEOUSLY

The color films were shown to newsmen at the Manned Spacecraft Center and transmitted simultaneously by network television to viewers across the country. Part of the adventure was televised live July 20, but that was in black and white.

The first still photographs, also in color, were sprinkled with footprints and eerie silhouettes of the spaceship, and showed the American flag perched on the beach-like surface.

A second set of stills, released last night, caught Armstrong inside the lunar module, showed the landing site from above and rocks on the lunar soil. This set also included a picture of earth with Europe, Africa and Asia visible.

The film closed with a view of the American flag, wired for a waving effect and surrounded by footprints.

Red Planet Is 'Posing' Again

PASADENA, Calif. (UPI) — Mariner 6 began taking a second series of television pictures early today as it hurtled toward a "near encounter" with Mars to find out whether life can exist on the Red Planet.

The first batch of 33 pictures of Mars, broadcast live on home television screens last night, showed a small egg-shaped orb with the white south polar cap standing out clearly.

Mariner 6 began snapping the second series of pictures at 2:23 a.m. EST today.

Related Picture, Page A-12

They will be beamed back to earth starting at 8 p.m.

Mariner 6 will fly past Mars at a distance of 2,000 miles tomorrow at 12:03 a.m. after a voyage of 241 million miles through space.

ENTIRE SURFACE

Mariner 7, the 850-pound space twin of Mariner 6, will make its flyby five days later. Between them, they will photograph the entire surface of Mars twice.

Mariner 6 will have 25 minutes to perform its scientific experiments and take two dozen television pictures of a region near the Martian equator which should show areas as small as 900 feet across.

Instruments will make a chemical analysis and map the surface by measuring thermal radiation.

Dr. Robert B. Leighton of the California Institute of Technology said last night's pictures showed details never before seen by man, such as ragged edges of the south polar cap.

In Today's Press

Pontiac Township

State pressures firm over air pollution — PAGE A-4.

Sex in Mails

Government regulation faces Supreme Court test — PAGE A-10.

Sterilization

Utah is the last holdout — PAGE B-1.

Area News	A-4
Astrology	D-7
Bridge	D-7
Crossword Puzzle	D-15
Comics	D-7
Editorials	A-6
Food Section	C-14—C-16
Markets	D-6
Obituaries	A-12
Sports	C-1—C-5
Theaters	D-5
TV and Radio Programs	D-15
Wilson, Earl	D-5
Women's Pages	B-1—B-5

Bill Weakening Gun Act Gets a Boost in Senate

WASHINGTON (AP) — A parliamentary gambit, Nixon administration support and crucial shifts in the Senate have given an added push to attempts to rip some key provisions out of last year's Gun Control Act.

Sen. Wallace F. Bennett, R-Utah, announced he had administration backing as he reintroduced a bill yesterday to remove restrictions covering 90 per cent of the ammunition sold in this country.

★ ★ ★

Bennett's bill was bolstered by eight cosponsors whose positions represent a change from last year, when they or their predecessors voted with the 41-36 majority in beating back an attempt to exempt shotgun, rifle and 22-caliber rimfire ammunition from the act.

The law prohibits a person from buying, either in person or through the mails, any guns or ammunition outside the state in which he lives.

CUTBACK ON REQUIREMENTS

In addition to exempting the ammunition from the law, Bennett's bill would also specify—and in effect cut back—the information required of gun and ammunition buyers.

"This redrafting was accomplished with the full cooperation and support of the Treasury," said Bennett.

★ ★ ★

The administration position represents a departure from the policy of former President Lyndon B. Johnson, who complained on signing the law that it wasn't strong enough.

Johnson's Justice Department also supported inclusion of shotgun, rifle and .22 rimfire ammunition, which the department estimated accounts for 90 per cent of ammo sales.

Bennett's new attempt involves bypassing the House Judiciary Committee chaired by Rep. Emanuel Celler, D-N.Y., and the Senate Juvenile Delinquency subcommittee headed by Sen. Thomas J. Dodd, D-Conn. The two are persistent advocates of firearms registration.

★ ★ ★

The new bill, rewritten to amend a different section of the law yet accomplish the same purpose, would go to the Senate Finance Committee, chaired by Sen. Russell B. Long, D-La., and the House Ways and Means Committee, chaired by Rep. Wilbur D. Mills, D-Ark.

The latest actions followed on the heels of a warning by the National Commission on the Causes and Prevention of Violence that the nation must break "the vicious circle of Americans arming to protect themselves from other armed Americans."

Surcharge Gets Long-Distance Plug by Nixon

WASHINGTON (AP) — President Nixon has reached from halfway around the world in an attempt at pressuring the Senate into extending the income surtax, in danger of dying at midnight tomorrow.

Vice President Spiro T. Agnew said last night he had been in communication with Nixon in Thailand. The President "is deeply concerned by the inability of the Senate to act and the injury this threatens to every citizen," Agnew said.

★ ★ ★

"He intends to discuss these matters frankly and fully with the American people upon his return Monday," the vice president went on. An aide said Nixon might go on radio and television at that time to get the public behind him.

Prior to the statement by Agnew, who canceled a West Coast speaking engagement today to be on hand to fight for extension, the surtax appeared the probable victim of a Democrat-GOP Senate deadlock.

EXPIRES THURSDAY

The temporary extension of payroll withholding rates including the surtax expires at midnight tomorrow, and both sides in the dispute agree if this happens it will be very difficult to revive the surcharge.

The Senate Democratic Policy Committee yesterday held firm on its proposal for a five-month extension of the surtax, rather than the one-year plan of the administration.

★ ★ ★

The Democrats said their proposal would give the Senate time to work out a broad tax reform bill which they say must accompany continuance of the surtax.

And the Democrats turned the screws tighter by announcing they would not consider a 15-day extension of the paycheck withholding rates which the House approved Tuesday.

★ ★ ★

Although the administration again turned down the Democratic proposal, a possible break appeared in the Republican ranks when Senate Minority Leader Everett M. Dirksen said he favored accepting the temporary extension as the best that could be obtained.



Pontiac Press Photo

CUT DOWN — The biggest tree in Pontiac? That's the word of cutters from Gardner's Tree Service, 671 Kenilworth, who had to cut it down yesterday. The looming elm, which measured some 6½ feet in circumference, was ordered cut by owners Mr. and Mrs. Robert Elmy, 235 Voorheis, because of Dutch elm disease.

Two of Three Pontiac Hospitals Plan to Increase Room Rates

(Continued From Page One)

finance committee of the lay advisory board.

Among several items of business at the unannounced meeting of the Pontiac General trustees was an explanation of why a body wasn't turned over to a funeral home for 10½ hours.

The reasons came from Dr. Robert L. Tupper, director of medical education, in response to a complaint made previously by Fred Thompson of Voorhees-Siple Funeral Home at the regular board meeting, July 17.

Thompson cited two instances since Hospital Administrator Harold B. Euler was fired of patients who died in the hospital and lay there for what he said was more than 11 hours before the bodies were turned over to his funeral home.

★ ★ ★

No autopsies were performed during the interim, Thompson stated.

Tupper said in one of the cases a woman died at 11 p.m., an autopsy was ordered and it took several hours to seek permission from her five children.

Two were located in the western part of the country and the fifth child contacted refused permission, he said. Her body was then released to Voorhees-Siple at 9:35 a.m. the next day.

Tupper said the hospital kept its agreement, which applies to all funeral homes, that if a patient dies after 3:30 p.m., the body will be turned over to the funeral home no later than 11 a.m. the next day if an autopsy is ordered. Hospital officials have been unable to check out the second complaint lacking the name of the dead person.

Trustees also reelected the board's officers at the special meeting.

Board Chairman Aleck Capsalis explained that the election is usually held at the regular July meeting, but that the nominating committee didn't have time to prepare a slate.

Other reelected officers are Harold S. Goldberg, vice chairman; Mrs. B. B. Roush, secretary; and Dr. Lynn D. Allen, treasurer.

Ex-Pontiac Industrialist and County Judge Dies

(Continued From Page One)

Oakland County Bar Association, Pontiac Area United Fund, and the Pontiac Manufacturer's Association. He served on the University of Michigan Board in Control of Intercollegiate Athletics from 1946-52.

★ ★ ★

A member of First Presbyterian Church, he had been active in the Masonic Lodge, Kiwanis Club and Delta Theta Phi legal fraternity.

★ ★ ★

He belonged to Bloomfield Hills Country Club, Orchard Lake Country Club and Detroit Athletic Club.

Birmingham Area

2 Firms Aid Road Project

BLOOMFIELD TOWNSHIP — The Castro Corp., Columbus, Ohio, and the Redstone Theater Corp. have contributed a payment of $25,000 to the State Department to help the state meet finance costs for a left-turn lane in front of Miracle Mile Shopping Center on Telegraph Road.

Left turns have been considered by police officials and residents as one of the major traffic problems on the heavily used section of Telegaph.

Township officials said that left turns would have to be prohibited in front of the shopping center if a left turn lane could not be constructed.

Castro, which owns the Miracle Mile complex, and the Redstone Corp., operator of the adjoining drive-in theater, agreed to make up most of the balance between the original Highway Department estimate of $100,000 and the final bid cost of $126,092. No federal funds were available for the project.

BLOOMFIELD HILLS — A pilot program designed to stimulate youngsters into pursuing careers as naturalists is under way at Cranbrook Institute of Science.

James A. Lahde said the program's aim "is to make a true indoor-outdoor laboratory of the three-acre environment Study Center at the Institute."

★ ★ ★

Seven boys form the nucleus of the Assistant Naturalists Club. They are involved in the basic fundamentals of cutting, clearing and surfacing the nature trails and assisting in the planning of current and future programs.

Survey projects include ponds, woody plants, insects, nonwoody plants, small mammals, mosses and ferns.

Lahde feels that by working together, the boys are learning the basic techniques used by naturalists in collecting, preserving and cataloging specimens for future use as well as supplying the center with a usable collection of its own.

BIRMINGHAM — The City Commission recently authorized a request by the Baldwin Public Library to hold an art auction Sept. 20 on a portion of Shain Park.

The library will auction pictures from its collection of reproductions which are rented by local residents.

Sen. Dirksen Is 'Rescued' From Irate Farmers

WASHINGTON (AP) — Capitol police plucked Sen. Everett M. Dirksen from the midst of shouting, fist-shaking farmers yesterday, ending a confrontation over protests that U. S. farm policies are leading to rural ruin.

The 200 farmers, wives and children—who drove from Illinois, Dirksen's home state, in a caravan of tractors—surrounded the Republican leader as he emerged from the Senate chamber.

They demanded a return to full parity in farm prices and a stronger voice for farmers on all future federal agricultural policies.

★ ★ ★

When Dirksen told his constituents he is one of 20 senators supporting a bill to take up to 10 million acres of farmland out of production and to end existing farm programs within five years, he was answered with shouts of, "No! No!"

The shouting got louder when he responded to a request that he buy a bushel of grain at the parity price—$3.06 compared to about the present market value of about $1.05—by pulling a $20 bill from his wallet. He told the farmers to give the change and the wheat to the poor.

★ ★ ★

The noise attracted capitol police who wedged their way through the throng and opened a path for Dirksen to retreat to the Senate floor.

Press Out 3 Hours Everything Sold...

"We are so pleased with results from our Press Want Ad. Twenty calls, everything sold." Mrs. G. W.

DINING ROOM TABLE, 6 upholstered chairs, buffet.

PRESS WANT ADS

do all the work for you. In addition they are people-pleasers — the sellers, the buyers. A nice fast way to do business. Dial:

334-4981

or 332-8181

The Weather

Full U.S. Weather Bureau Report

PONTIAC AND VICINITY — Today mostly sunny high 78 to 84. Tonight fair low 57 to 61. Thursday mostly sunny, high 82 to 85. Friday outlook: chance of showers and a little cooler. Winds variable 5 to 12 miles per hour becoming southwesterly at 8 to 16 Thursday. Probabilities of precipitation are near zero today, 5 per cent tonight, 20 per cent Thursday.

Today in Pontiac

Lowest temperature preceding 8 a.m. 64
At 8 a.m.: Wind Velocity 5 m.p.h.
Direction: Variable
Sun sets Wednesday at 7:55 p.m.
Sun rises Thursday at 5:24 a.m.
Moon sets Thursday at 8:21 a.m.
Moon rises Wednesday at 9:10 p.m.

Downtown Temperatures

6 a.m.	64	11 a.m.	80
7 a.m.	65	12 m.	81
8 a.m.	68	12:30 p.m.	82
9 a.m.	70	2 p.m.	84
10 a.m.	77		

One Year Ago in Pontiac

Highest temperature 78
Lowest temperature 56
Mean temperature 67
Weather: Mostly sunny

Highest and Lowest Temperatures

This Date in	High	Low
1916	98	51
1965	77	57

Tuesday in Pontiac (as recorded downtown)

Highest temperature 80
Lowest temperature 64
Mean temperature 73
Weather: Sunny, beautiful

Tuesday's Temperatures

Alpena	77	55	Cincinnati	77 61
Detroit	80	64	Denver	91 65
Flint	77	60	Duluth	82 53
G. Rapids	79	56	Fort Worth	95 69
Houghton	76	57	Jacksonville	90 73
Houghton Lk.	78	55	Kansas City	84 68
Jackson	80	57	Los Angeles	79 69
Lansing	82	57	Louisville	83 62
Marquette	74	62	Miami Beach	89 69
Muskegon	81	54	Milwaukee	77 60
Oscoda	77	58	New Orleans	87 72
Pellston	79	56	New York	77 74
Saginaw	83	61	Omaha	85 67
S. Ste. Marie	73	54	Phoenix	106 87
Traverse C.	78	57	Pittsburgh	79 62
Albuquerque	98	70	St. Louis	86 63
Atlanta	86	66	S. Lake City	93 62
Bismarck	89	68	S. Francisco	58 51
Boston	77	73	Seattle	74 55
Chicago	72	67	Washington	84 78

LAKE CONDITIONS: St. Clair — Mostly northwesterly winds, 7 to 12 knots, today. Variable, 5 to 12 knots, tonight. Fair. Huron — Winds northwest to west, 8 to 15 knots, today, becoming west to southwest, 5 to 12 knots, tonight. Fair. Erie — Variable winds, 10 to 15 knots, today, diminishing to 6 to 12 knots tonight. Widely scattered showers today, clearing tonight.

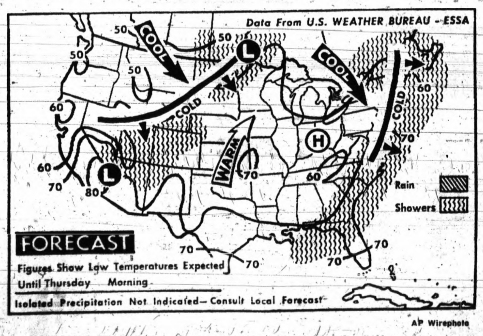

NATIONAL WEATHER — Rain is predicted tonight for the Gulf and East coasts extending from Louisiana through Maine. Rain also is forecast for the northern Plains states and for the southern Rocky Mountain region.

Fisher Theatre Review

'Your Own Thing' Done Well

By DON BRAUNAGEL

If you've ever wondered how the Broadway musical evolved from "Oklahoma" to "Hair," see "Your Own Thing" at the Fisher Theatre in Detroit.

The opening drumbeat keynotes a score that — although mostly forgettable and frequently sounding like Top 40 love ballads of the late '50s — was musically innovative for Broadway and grew into the "Hair" style of advanced rock.

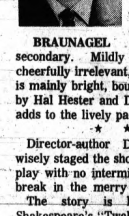

BRAUNAGEL

But the score is secondary. Mildly irreverent and cheerfully irrelevant, "Your Own Thing" is mainly bright, bouncy fun. The music, by Hal Hester and Danny Apolinar, just adds to the lively pace.

★ ★ ★

Director-author Donald Driver has wisely staged the short (about 1¾ hours) play with no intermission, so there's no break in the merry mood.

The story is loosely based on Shakespeare's "Twelfth Night," the comedy in which a girl (Viola) masquerades as her twin brother, who she believes is dead. Then he shows up to confuse matters. Most of the laughs in "Your Own Thing" come from this unisex theme.

For instance, the brother's nurse, who thinks her patient is a girl, asks him, "Since when are we wearing our armpits Italian style?"

And Viola's employer, Orson, finding himself having strange feelings about her (him), fearfully consults his psychology books about latent homosexuality.

The nine-member cast—small for a musical—is little-known, except for Sheree North, who lately has been seen mostly in TV roles. Miss North's contributions to the play were more visual than auditory.

As Orson, Allan Hunt was properly perplexed, although (possibly because of the power of suggestion of his role) his voice sounded greatly like Orson Bean.

Priscilla Lopez and Gerry Glasier (as the twins) and Alan Martin, Gerry Burkhardt and Gregg Smith (as Fire, Pestilence and Death in the Apocalypse rock group) danced and sang capably, although some of the songs would sound better with less volume.



SHEREE NORTH

In lesser roles, Stellar Bennett sparkled as the nurse, and Bruce Jacobs lent a Pat Paulsen quality to the stage manager, an Establishment figure. Hearing the Apocalypse mention ESP, he tells them they'd better not bring any of that stuff into the theater.

★ ★ ★

The play's one setting is a sort of neo-Elizabethan exterior, upon which is projected such lighting effects as psychedelic patterns and various vignettes—an assortment including John Wayne, Pope Paul, Everett Dirksen and Humphrey Bogart—as their "voices" comment humorously on the goings-on.

★ ★ ★

With its unpretentious potpourri of rock and Shakespeare, "Your Own Thing" — at the Fisher until Sept. 6—is good viewing from both sides of the generation gap.

When You Test Ride the Big MACH III

HANG ON TIGHT!

This is the fastest moving, fastest accelerating two-wheeled stock motorcycle. Big three cylinder design with 500 cc's that outperforms the 750's. A full 60 Horses with a top speed of 124 MPH. Blasts through the ¼ mile at an unbeatable 12.4 seconds, and all this is stock, GOT IT? GET IT at



MACH III

Kawasaki

ROBBINS SPORT CYCLE

2287 Auburn Road
Near Crooks Road
Phone 852-4561

KAWASAKI • SUZUKI • YAMAHA • PENTON
Enduro - Scramblers - Moto - Cross
woods or roadriding or whatever your bag is!

QUICK SERVICE ON MOST MODELS

Beefed-Up Egypt Air Power 'No Challenge to Israel'

By FRED S. HOFFMAN
AP Military Writer

WASHINGTON — The rebuilt Egyptian air force's first attempt to challenge Israeli air superiority since the Middle East war two years ago has failed, U.S. analysts say.

As a result, analysts say they believe the United Arab Republic lacks the air power necessary to support a major ground attack across the Suez Canal into the Sinai.

News Analysis

* * *

Instead, military experts forecast the U.A.R. will concentrate in the months ahead on intensified local attacks on Israeli positions along the Suez Canal and on low-level, hit-and-run air strikes with shallow penetration of Israeli air space.

This is seen as the significance of about two weeks of heavy air fighting in the Suez Canal area—fighting accompanied by new threats by Egyptian President Gamal Abdel Nasser.

STILL FALL SHORT

In substance, the U.S. experts feel the Russians have succeeded in reequipping the shattered Egyptian air force and training substantial numbers of new pilots who, however, still fall short of matching the Israeli air force in combat.

* * *

The Russians have spent an estimated $2 billion since the summer of 1967 to refit the Arab armies and air forces, particularly the U.A.R. and Syrian military establishments, and to retrain troops and officer corps.

According to the latest intelligence information, the Arab countries outnumber the Israelis in military aircraft by 1,000 to about 350, in tanks about 2,500 to 1,000, and in men under arms about 445,000 to some 80,000. However, Israel can mobilize its reservists in 72 hours and raise its orces to about 275,000.

* * *

The Russians have provided the U.A.R. air force with more SU7 ground attack planes than they had before the six-day war, and this is considered important in battlefield support of infantry and armor.

WELL-GUARDED

The bulk of the Egyptian fighter force of some 330 planes include the well-regarded MIG21 and SU7.

On the other side of Israel, the Syrian air force has some 150 to 200 jet fighters, most of them new, but Syrian pilots are considered decidedly second-rate.

The Israeli air force numbers some 285 fighters, light bombers, and fighter bombers, most of them of French manufacture. France refuses to ship replacement planes or additional planes to Israel.

But Israel is in the process of receiving 100 U.S. A4 Sky Hawk fighter bombers, and late this year the United States will start sending the first of 50 F4 Phantom jets, similar to the best fighters in the U.S. Air Force and Navy.

MISSILE DEFENSE

The Egyptians repositioned some 30 surface-to-air missile sites, mainly to defend Cairo and the Nile Delta, but also to screen approaches along the Suez Canal. Backing up these missile sites are some 30 improved radar installations.

Sources said the Egyptians counted on these defenses, plus better fighters, to keep out air attackers, but the Israelis got through in the recent fighting.

Neither American nor Israeli sources feel there is much danger of any serious Egyptian bombing raids against Israeli cities.

The Egyptians have some 60 elderly Russian-built bombers. Egyptian fighters have too short a range to permit escorting the bombers over Israeli cities, officials said.

ADDITIONAL ARMS

The Israelis are concerned about additional arms they say the Russians have agreed to send Nasser as a result of the Egyptian president's visit to Moscow last fall. The Israelis speak about possibly 100 to 200 more planes for the U.A.R., 500 more artillery pieces and 600 more tanks.

* * *

The Egyptians have done one thing which should save them from the total knockout that marked the beginning of the lightning war in June 1967: They built shelters for most of their planes on many airfields constructed in the last two years.

The Egyptians have reorganized their army and increased their ground forces from seven to 12 divisions.

The Russians have been supplying the Egyptians with new medium tanks, T54 and 755 models, to replace the old World War II vintage T34 tanks.

LOSSES REPLACED

The Israelis have about 20,000 more men under arms now than at the outset of the six-day war and their officers here say they have replaced tank losses, but refused to say where the additional Israeli armor is coming from.

* * *

Space is on the side of the Israelis this time. In 1967, the Egyptians moved thousands of troops across the Sinai Desert, which they then held, to Israel's border. Syria then dominated the heights overlooking Israel, and Jordan had respected forces on another Israeli flank.

* *

Now, however, the Israelis hold the Golon Heights which they took from the Syrians, they occupy the west bank of the Jordan, and their lines are strung along the Suez Canal on the edge of Egypt proper.

Israel has built a fortified defense line along the canal and, although its officials will not discuss details, it is known there are mobile striking forces on reserve in the Sinai.

Tuesday Events in State Capitol

By the Associated Press

THE GOVERNOR

Signed several bills into law, including one that requires Michigan motorcyclists to wear crash helmets on their heads as of Sept. 1 when they are riding on public thoroughfares.

THE SECRETARY OF STATE

Issued a bitter complaint about lack of funds for the State Safety Commission.

THE STATE APPEALS COURT

Held that a former one-man grand juror's criticism of the State Supreme Court did not prejudice a case against two men convicted on charges connected with gambling law violations.

THE LEGISLATURE

Had recessed until Oct. 6.

PRESCRIPTIONS
AT MY COST
PLUS A MAX. 1.50
PROFESSIONAL FEE
DELL'S
PRESCRIPTION CENTER
219 Baldwin FE 4-2430

OPEN THURS. 9 a.m. to 9 p.m.—FRI. 9 a.m. to 9:30 p.m.—SAT. 9 a.m. to 9 p.m.

SIMMS 35th Birthday Event

HURRY — FINAL 3-DAYS of the BIGGEST MONEY - SAVING SALE of the Year . . . at SIMMS—The Friendly One, now we're celebrating our 35th Birthday the best way we know how BARGAINS, this is our way of showing you how much we appreciate your past patronage. Come and save more during the final 3-days of this event. Rights reserved to limit quantities.

FREE PARKING Simms will pay for 1 hour of parking in the Downtown Mall. Just have ticket stamped at time of purchase (except tobacco and beverage purchases).

master charge THE INTERBANK CARD
LIKE IT? CHARGE IT You can charge your purchases on our 30-day same as cash plan or use your MASTERCHARGE card. Ask us about the plan for your budget.

ROUX FANCIFUL RINSE
$1.75 value — 16 ounces of ready to use temporary hair coloring. Limit 2 per person.
COSMETICS—Main Floor 89¢

SUNTAN LOTIONS & OILS
4-oz. size. Your choice of Coppertone, Tantastic, Sea and Ski or Bronzetan. Lets you tan without burning.
Drugs—Main Floor 1.09

SACCHARIN TABS—1000
'Ril Sweet' effervescent saccharin tablets are faster dissolving, non-fattening. No calories.
Drugs—Main Floor 29¢

PERSONNA INJECTOR BLADES
79c value, pkg. of 5 Super stainless steel injector blades made in England. More shaves per blade.
Drugs—Main Floor 35¢

SIMMS BIRTHDAY BARGAINS
Still a Good 5 to 12 Size Selection
Ladies' Summer Dresses
Values to $8.98
—Your Choice 1.00
That right, just imagine—first quality ladies' summer dresses in a good selection of prints, stripes and solid colors. Sleeveless and short sleeve styles, shirtwaist styles, shifts, A-lines, etc. Cottons, jersey blends, etc. A style for every taste and occasion. Mostly sizes 5 to 12.
Ladies' Wear—Main Floor

LOMA PLASTIC CLOTHES HAMPER
Regular $3.44—the woven look for beauty and strength. Solid rim around top and bottom for durability. 25¾" tall. White, blue or yellow.
Housewares—2nd Floor 2.88

PACKAGED NUTS AND BOLTS
Regular 29c to 39c sellers. Includes an assortment of screws, nuts, bolts and cotter pins. For household repair jobs.
Hardware—2nd Floor 8¢

SALE OF BONGO DRUMS — SET
1-4 Inch 1-3 Inch Reg. $1.49 66¢
1-4 Inch 1-5 Inch Reg. $2.49 1.19
Sundries — Main Floor

IMMERSION WATER HEATER
Regular 49c. Immersion heater, boils liquid in 2 minutes. Safe and quick. Ideal for instant coffee.
Sundries—Main Floor 29¢

SIMMS BIRTHDAY BARGAINS
SUDDEN BEAUTY HAIR SPRAY
$1.07 Value 49¢
16-oz. size Sudden Beauty hair spray choice of regular, hard to hold or unscented.
BRECK SHAMPOO or CREME RINSE
$1.89 value, 16-oz. size Breck shampoo or creme rinse for normal or oily conditions.
Drugs—Main Floor 97¢

MEN'S BERMUDA SHORTS
Values to $3.98. Comfortable Bermuda shorts in easy care permanent press fabrics, in colorful plaids or stripes. First quality. Sizes 28 to 36.
—Basement 1.35

CHILDREN'S PLAYCLOTHES
A group of knit pullover shirts with button shoulders, striped seersucker blouses and shorts. Sizes 2 to 6.
—Main Floor 2 for 1.00

LADIES' ITALIAN SANDALS
Genuine leather sandals imported from Italy, with padded innersole and back strap. Sizes 5 to 10, choice of 2 styles.
—Basement 1.00

RAY-O-VAC BATTERIES
Regular 19c sellers. Standard D-size Ray-o-vac batteries for flashlights, toys, etc. Fresh stock.
—2nd Floor 14¢

MELNOR OSCILLATING SPRINKLER
Regular $3.49, Model 525 swinging spray lawn sprinkler covers areas 6x9-ft. to 34x65-ft. Instant fingertip control.
2nd Floor 1.92

BERNZ-O-MATIC FIRE EXTINGUISHER
Coast Guard approved fire extinguisher, has dry chemical for auto, boat or home fires. Quick disengaging mounting bracket.
2nd Floor 5.35

SIMMS BIRTHDAY BARGAINS
Solid Body Single Pick Up
Electric Guitar
Birthday Price 18.88
Single pick up electric guitar with solid body, tremolo bar, beautiful rosewood finish. With cord, pick and instruction book included.
Sundries—Main Floor

UNBURN AEROSOL SPRAY
$1.98 value, 4-oz. Stops burn pain, especially sunburn pain. Anesthetic and antiseptic.
Drugs—Main Floor 1.19

6-12 INSECT SPRAY
$1.19 value, 8½-oz. size spray on person, clothing or surface. Repells mosquitoes, flies, etc.
Drugs—Main Floor 77¢

CHILDREN'S DISPOSABLE TIDY BIBS
Pack of 30, 69c value, pkg. of 30 disposable bibs with liquid proof plastic lining. Use for a day, then throw away.
Drugs—Main Floor 35¢

SIMMS BIRTHDAY BARGAINS
Boys' 2 and 3-pc. Summer
Shirt and Short Sets
Values to $2.98 1.00
This wide variety of styles in boys' shirt and pants sets include 2-pc. knit top and short pants, 2-pc. knit top and permanent press long pants or 3-pc. sets of knit tops short pants and long pants or 3-pc. knit top shorts, and deck pants. Sizes 3 to 7
—Basement

SIMMS BIRTHDAY BARGAINS
Costs Only Pennies a Year to Operate
Novelty Nite Lite
Regular 59c Birthday Price 44¢
Kiddy novelty nite lite with nursery rhyme picture or decorator design jewel nite lite. Plugs into any AC outlet. Good for 50,000 hours and costs only pennies a year to operate.
Electrical—2nd Floor

TELEPHONE ADDRESS BOOK
Regular 59c. Attractive floral design on the cover of a 4½x6-inch telephone and address book.
Sundries—Main Floor 29¢

2-PC. CLOTHES BRUSH & SHOE HORN VALET SET
Regular 98c. Clothes brush and shoe horn set with horse head handle. Hangs on the wall.
Sundries—Main Floor 67¢

BATTERY OPERATED VACUUM BRUSH
Royal Family battery-operated hand vacuum brush for car, home or office. Regular $1.95. Batteries are extra.
—Sundries—Main Floor 99¢

Simms Bros.—98 N. Saginaw St.—Downtown Pontiac

THE PONTIAC PRESS
Area News
WEDNESDAY, JULY 30, 1969 A—4

Brandon Teachers and Board Reach Accord on 1-Year Pact

By NED ADAMSON

BRANDON TOWNSHIP — The Brandon School Board and the Brandon Teachers Association have reached tentative agreement on a new one-year contract.

The contract agreement is now subject to ratification by both the school board and the union.

★ ★ ★

The teachers association is planning to hold a ratification vote either this Saturday or Aug. 9. Board of education members will vote on the contract adoption, Aug. 11.

The convincing approval Monday of the district's 14.8-mill package — that included a 6.8-mill increase — coupled with the tentative teacher contract settlement has put the Brandon School district back on firm financial footing and " a healthier state of affairs," administration officials believe.

MINIMUM SALARY

Under the tentative agreement, the minimum salary for a beginning teacher with a bachelor's degree will be $7,250. The maximum in that classification is $11,500.

Minimum scale for a bachelor's degree holder with 30 hours of additional course work is $7,550 with a maximum of $12,300.

★ ★ ★

Beginning teaching personnel holding a master's degree would start at $7,750 with a maximum of $12,625.

New additions to the contract package this year include a paid $5,000 life insurance policy for all teachers and a long-term disability policy for teachers with at least six months of employment in the Brandon system.

'MAJOR CONCESSIONS'

Schools Supt. Clyde Fisher said major concessions in the negotiations, which began March 26, included a decision by the teachers to drop the agency-shop clause and the move by board negotiators to drop plans to press for a three-year contract.

Fisher said the board and teachers association representatives had reached tentative agreement last Thursday but were waiting for the outcome of the millage election before finalizing the pact.

★ ★ ★

Fisher also revealed that the board is now definitely planning to place a $3,675,000 bond issue proposal back on the ballot in December.

The proposal, which would have provided funds for a new high school building and additions and rennovations to several elementary buildings, was defeated on a tie vote at the June 9 election.

WINS EASILY

The millage question passed Monday by a large margin (673-283). Most of the funds from that levy will go for salaries and instructional materials.

Lopsided approval of the combination millage renewal of 8 mills and increase of 6.8 mills marked a sharp turnabout by Brandon voters. They have vetoed the measure 444 to 422 on June 9.

Slightly under 50 per cent of the electorate voted Monday, compared to 866 persons or 43 per cent June 9.

★ ★ ★

Brandon's millage approval also marks one of the few millage increase requests that have been approved in Oakland County school districts this year.

Fisher commented that the increased voter turnout and strong support given the millage package reasserts the willingness of Brandon residents to continue the operation of their schools.

★ ★ ★

A second defeat of the millage proposal would have left the district with no operating funds with the possibility of annexation to adjoining districts, Fisher said.

★ ★ ★

Duration of the millage package's extensions was changed from five years to three years for the second election. Administration officials said this was done because of the possibilities of tax reform within the next few years.

Firm Is Pressured on Air Pollution

By NED ADAMSON

PONTIAC TOWNSHIP — The Michigan State Health Department is pressing Christopher Industries Inc. to take swift action to correct its violation of the Michigan Air Pollution Control Act.

An official of the Health Department's Division of Occupational Health in Lansing has warned the Detroit-based firm that it faces a hearing before the Michigan Air Pollution Control Commission and subsequent legal action if it does not submit plans for air pollution control equipment at its Collier Road facility.

★ ★ ★

Christopher maintains a barrel-reclaiming operation on property adjoining the Pontiac City Landfill. The process involved in burning out industrial wastes from the barrels emits a heavy black smoke which nearby residents have complained of for years.

The Division of Occupational Health said the foul smell and chemical contents of the smoke violates the state's air pollution control act.

Residents of the surrounding area initially began filing complaints about the smoke problem to county health officials more than five years ago.

Robert Coleman, director of Environmental Health for Oakland County, said he recommended through county channels that the state health department investigate the matter.

★ ★ ★

Field investigators from Lansing have made periodic trips to the Christopher operation and have filed several notices to Christopher management to install air pollution equipment.

★ ★ ★

State health officials said a major reason for the apparent slow response by the company to correct the violation was that the state had few legal tools with which to prompt Christopher Industries to act.

PREPARE FOR INSTALLATION

Since the implementation of Michigan's Air Pollution Control Act in 1967, the state is better equipped to urge corrective action by potential and existing situations that contribute to air pollution, according to a State Health Department spokesman.

Lee Jager, an engineer with the Division of Occupational Health, said Christopher is currently preparing to install new equipment designed to eliminate air pollutants.

★ ★ ★

"The company has had more than ample time in which to comply with the air pollution control act. They were first told about the problem in 1964. We recently received a letter from a consulting engineer retained by the Christopher firm stating that plans for the air pollution control equipment would be ready shortly," Jager said.

The Health Department is not satisfied with the term "shortly," Jager said. The company has been instructed to name a date within four weeks when the plans will be ready.

CAN TAKE LEGAL ACTION

"If Christopher sets no date with the Air Pollution Control Commission, legal action can be taken," Jager said.

Legal action, Jager said, could take the form of an injunction enjoining the firm from operating.

★ ★ ★

The engineer noted that "it appears to the public that little is being done regarding the matter of curbing air pollution when actually behind the scenes considerable engineering work is being done to design new equipment."



Pontiac Press Photo

Bad Air, State Says



Pontiac Press Photo by Rolf Winter

Milford Dump Site Works, Only After Sorry Experience

Milford Site Suffers Costly Fire

Landfill Replacing 'Monstrosity'

(EDITOR'S NOTE: This is the last article in a three-part series.)

By LOIS FRIEDLAND

The Milford landfill site — recently a festering open dump — is now being turned into a sanitary operation for removal of wastes.

The site was once a "typical example of the monstrosities" so common before state Public Act 87 was passed to fight open dumps through regulation and licensing.

★ ★ ★

The dump so described by an Oakland County Health Department spokesman four months ago, today is being turned into a sanitary landfill site by its new operators, the Oakland County Road Commission. In the interim, however, there has been a costly effort to extinguish a nearly three-month fire which resulted in a stench that permeated houses two miles away.

"Act 87 seeks to prevent the types of conditions which have been the source of grave concern to village and township officials as well as nearby residents. Had the department of health's prior requests been heeded, the conditions in Milford would not have existed," noted Robert T. Coleman, director of environmental health.

DATES TO EARLY 1950s

The history of the Milford site goes back to the early 1950s when the area first became an open dump. As early as 1957, a group of residents headed by Herbert Hoffman, 1155 Gardenia, protested conditions at the dump. They delivered a petition signed by 37 homeowners requesting improvements. The township did little, so the homeowners contacted the health department.

After a site inspection, Russell H. Colson, then director of the sanitation division for the County Health Department, wrote Hoffman:

★ ★ ★

"It's a typical open pit — a refuse dump. Although your objections are undoubtedly reasonable, I don't feel it constitutes a menace to public health."

★ ★ ★

The following year a bulldozer was brought in to cover some of the open garbage piles in a limited attempt to make the area more sanitary.

Hoffman termed the bulldozer episode a "ploy" to appease people temporarily. He insisted that conditions were just as bad a few months later as before the bulldozing.

CONDITIONS GROW WORSE

The conditions grew worse with 30-to-40-foot piles of garbage lying everywhere and barrels of liquid industrial wastes strewn in between. The rats were bigger than cats, according to some residents, and fires were commonplace.

The passing of Act. 87 in 1965 gave the Oakland County Health Department the means to begin inspecting the site and demanding changes. A letter was sent to township operator Charles Evans, who apparently disappeared soon after.

★ ★ ★

Several site inspections by health department personnel during 1966 and 1967 showed little or no improvement. The cease-burning edict was being ignored and the garbage piles were not compacted and buried by dirt daily as called for in the new act.

A meeting with William Mainland, then township supervisor, brought initial cooperation.

PLAN PREPARED

An engineering plan was prepared with designs to cover the dump and turn operations into a sanitary landfill. Mainland brought the plan to the health department, the plan was discussed but nothing else ever happened, according to Coleman.

"There was no next move by the township" he explained. Coleman suggested that since the township and city did not have enough money they did nothing.

On May 7 of this year, fire, by spontaneous combustion, started in the garbage piles at the northern end of the ravine used for most of the dumping. The fire, which burned for nearly three months apparently fed itself on the gases which collect in the air pockets around the heaped-up garbage. Compaction — as now required by law — eliminates these pockets.

Coleman warns other areas harboring open dumps that the fire is making "Milford pay the long dollar for the error of its ways."

COSTLY EFFORT

It has taken more than a million gallons of water, some 428 man-hours by firemen, DPW workers and volunteers, and money for equipment and air chemicals to finally stop the fire.

The illwill caused by the incredible stench from burning garbage was also considerable. Milford Village Manager Joseph S. Brophy — who has taken his voluntary turn at a bulldozer on the site — indicated that cans of chemicals had to be sprayed into the air to ease the odor for residents.

★ ★ ★

Currently, the fire appears to be out. The garbage piles have been cleared out up to 20 or 30 feet below the surface and all has been flooded, compacted and covered with dirt to act as a fire wall.

Meanwhile, the township and village have succeeded in reaching an agreement whereby the road commission has assumed operation of the landfill site.

LICENSE SIGNED

While Milford men have been working on the fire at the northern end of the site, road commission workers have been compacting the accumulated garbage at the southern end. The area is now beginning to work as a sanitary landfill.

A license, as required under Act 87, was signed late last month.

★ ★ ★

Coleman explained that the Milford situation — multiplied all over the state — is what forced introduction of Act 87. "If dumps had been properly handled, this would never have happened," he said.

His statements should make municipalities which are holding out on proper policing of their dumps begin to think.

Two K. of C. Chapters Get Council Awards

Two Oakland County Knights of Columbus chapters, Rochester and Lake Orion, were presented with Star Council awards at the recent state K. of C. Convention on Mackinac Island.

The two county chapters were among the four district chapters (Detroit Metropolitan area) to receive star council awards.

Accepting the Star Council awards from Oakland County were Mr. and Mrs. Paul E. Audet of Rochester and Mr. and Mrs. Chet Bushman of Lake Orion.

Avondale Gains Teacher Accord

Tentative agreement was reached last night on a new teacher contract between the Avondale School District's bargaining team and the Avondale Education Association (AEA).

In a 3½-hour session, negotiators finalized terms for the new contract. The school board set a special meeting Monday night to act on the new pact.

★ ★ ★

The AEA set Aug. 15 for a ratification vote by its 171 members. Teachers are scheduled to receive about $600 more per year and increased fringe benefits under the new pact.

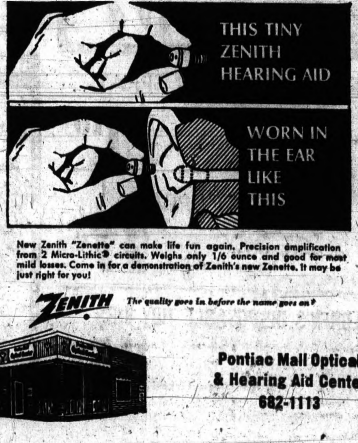



Via AP Wirephoto

EAGLE'S FANTASTIC VIEW—The National Aeronautics and Space Agency yesterday released this crisp look at the moon's surface, photographed by the Apollo 11 crewmen who walked there. The shadow of the lunar module is at lower left, with a large crater at right. The horizon blends into the dark backdrop of outer space.



Via AP Wirephoto

Close-Up Of Moon's Surface Taken From Inside Lunar Module



Via AP Wirephoto

Here's How Earth Looks From 112,000 Miles Away

THE NEW, NEW Federal's

KITCHEN CARPET SALE

Stainfree Herculon, Acrilan acrylic and nylon carpeting that you can easily install yourself. 7 reasons to buy!

- Makes kitchen the heart of your home
- Extends kitchen into a family area
- No waxing or polishing, you just vacuum
- Cuts down on breakage
- It's relaxing underfoot
- Constructed to withstand spills
- No padding to buy

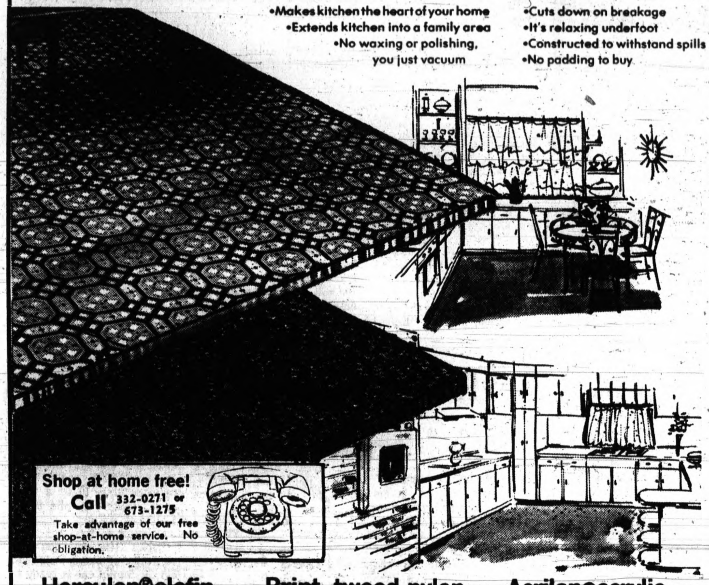

Shop at home free! Call 332-0271 or 673-1275
Take advantage of our free shop-at-home service. No obligation.

Herculon® olefin or Acrilan® acrylic, 5.95-6.95 values

4.97 sq. yd.
WITH DENSE RUBBER PAD

Durable Herculon® olefin tweed pile. Acrilan® acrylic needle-punch pile resist stains. Choose from 6 tweeds, 9 vibrant solids.
12x15' 99.40

Print, tweed nylon kitchen carpets are stain resistant

5.97 sq. yd.
WITH DENSE RUBBER PAD

Colonial print, decorator tweeds. Long-wearing nylon pile. Gold, red, green, blue print; blue, jade, red, orange tweeds. Save!
12x12' 127.62

Acrilan® acrylic, tweeds or nylon, 8.95-10.95 values

7.97 sq. yd.
WITH DENSE RUBBER PAD

Solution dyed Acrilan® acrylic pile. Choose from October leaf, gold, avocado, green, blue, scarlet, twilight. Also nylon prints.
12x15' 119.40

OPEN 10 A.M. TO 9 P.M. (Sat. 9:30-9)
Drayton open Sunday Noon to 6 p.m.
(Downtown closes Tues., Wed. at 6 p.m.)

FEDERAL'S

DOWNTOWN AND DRAYTON PLAINS

THE PONTIAC PRESS

48 West Huron Street — Pontiac, Michigan 48056

WEDNESDAY, JULY 30, 1969

HAROLD A. FITZGERALD, Chairman of the Board
HOWARD H. FITZGERALD, II, President and Publisher
RICHARD M. FITZGERALD, Treasurer and Finance Officer
JOHN A. RILEY, Secretary and Advertising Director
HARRY J. REUS, Editor
ARNO MCCULLY, Circulation Manager
G. MARSHALL JORDAN, Local Advertising Manager
RICHARD M. BAUMHOWER, Managing Editor

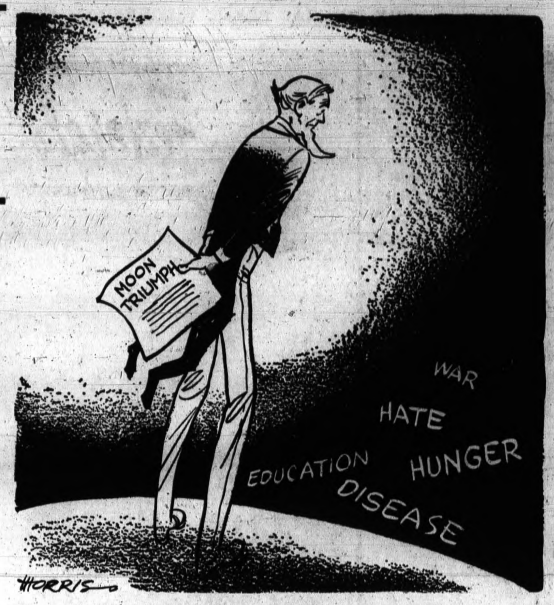

Even Greater Challenges Lie Ahead!

KKK Doctrine Aired

Our recent series on the workings of the Pontiac unit of the Ku Klux Klan has provoked a number of comments from the community:

★ ★ ★

- **Something that needed doing for years.**
- **Perhaps white people will believe it now.**
- **Great series exposing local bigotry.**

On the other hand:

- **Why give them that much publicity, they're just kooks.**
- **You're endangering their neighbors by giving addresses of the Klansmen.**
- **This could touch off violence, or raise tensions.**

★ ★ ★

We published the series because we felt it important that people of this area know that such an outfit does exist here. It's vital that good people understand there are extremists in our society, on both sides, and what these extremists believe.

The withering light of publicity can seriously curtail the growth of such groups, which feed on hatred, bigotry, and secrecy.

Such information about the Klan can also spur uncommitted citizens to become more active in groups which are dedicated to solving problems, instead of creating them.

★ ★ ★

Some of our black readers may have winced at seeing in print for the first time what they have known for years about the Klan. But our white readers who did not know the Klan dogma against Negroes, Jews and Catholics can't claim ignorance any longer.

U.S., Jap Leaders Confer

Negotiations are under way this week in Tokyo that could have important effect on Japanese-American relations.

Led by Secretary of State WILLIAM ROGERS, a U.S. delegation is engaged with its Japanese counterparts in seeking solutions to developing economic and sovereignty issues that have grown increasingly sticky.

★ ★ ★

Perhaps the most important of them is the governmental status of Okinawa, the Pacific island over which the United States has exercised stewardship since the conclusion of World War II. With its military bases, it is a strategic outpost in support of our commitment to protect Formosa (Nationalist China) against attack by Red China and a deterrent to renewal of the Korean war.

★ ★ ★

The Japanese government, represented by Foreign Minister KICHI AICHI, seeks return of Okinawa to Japanese rule by 1972 and the right of sanction over use of its military installation there, should the United States become embroiled in Far Eastern hostilities.

Although the American occupation and development of the island has provided the 900,000 Japanese-speaking inhabitants with an unprecedentedly flourishing economic climate, they have nonetheless chafed under what they consider foreign domination, with growing sentiment for reversion to their pre-war status under the Japanese flag. Inevitably, control of Okinawa has fueled chauvinistic attitudes by strong Nipponese political elements.

★ ★ ★

It is unthinkable, however, that American diplomacy will risk impairing the essential friendship between governments of the mightiest democracies of the West and the East over the relatively minor issue of Okinawa's autonomy.

Italy Leads in Walkouts

Americans perturbed with the increase of strikes of public workers and suspension of services don't have nearly the problem Italians have been facing for years.

Such walkouts are a way of life in sunny Italy. Unable to solve the strike problem, Italians have come up with a practical solution. They now have "Dial-A-Strike."

One phone call fills a citizen in on what services are or are not operating that day—trains, garbage disposal, or the post office.

★ ★ ★

This should work until the telephone workers walk out.

GOP May Need Lots of Luck in 1970

By BRUCE BIOSSAT
NEA Washington Correspondent

WASHINGTON — President Nixon has begun putting the new gloss of updated management techniques on his political operations.

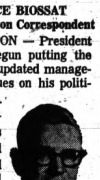

BIOSSAT

But much valuable time has been lost and he may need immense good fortune to come out well in the 1970 elections.

★ ★ ★

No one can visit Republican National Committee headquarters today without encountering a host of eager new faces, freshly minted organizational charts, a flush of energy and high morale.

★ ★ ★

Already well-established in the White House itself, of course, is former South Carolina State Chairman Harry Dent, with his paneled office in the East Wing symbolizing a belated bow to the political realities of the presidency.

Yet the nearly euphoric state cannot obscure the damage done in the first several months after Nixon was elected.

All aside from the endless irritation caused in many states by the President's unorthodox and erratic jobfilling procedures, the patronage operation was largely wasted as a lever for providing potential early advantage to 1970 candidates for Congress and some key states offices.

Use of some available federal jobs to give candidates showcase identity can often avoid later bruising primary battles, since they may gain a commanding lead for nomination if they are otherwise suitable choices.

★ ★ ★

More than a few well-placed Republicans are fuming over what they consider the Nixon administration's senseless throw-away of this opportunity.

The President himself evidently did not wake up fully to this matter until he became angered at the special-election loss this spring of a vacated Republican U.S. House seat in Montana.

MORE UNLIKELY

Coming on top of the earlier loss of Defense Secretary Melvin Laird's Wisconsin seat, this outcome made still more distant the prospect that the GOP can capture the 218 seats in 1970 needed for a controlling majority.

Their total after Montana was 190, down two from the frail net gain of four they managed in the 1968 election.

★ ★ ★

The party may not find it easy, either, to hold onto the Massachusetts seat vacated by the death of Rep. William Bates and due to be filled this fall.

Worse still is the outlook that many other holes may be opened up in the GOP house lineup as sitting congressmen in several states perhaps decide to try for U.S. Senate seats next year.

★ ★ ★

Some of these things are judged inescapable difficulties. But some of Nixon's good political friends are faulting him for blowing the patronage bit, for waiting too long to install new National Chairman Rogers Morton and get party reorganization under way, for being so intent on quickly adopting a high-flown, statesmanlike posture that he grossly neglected the grubby, routinized, political necessities of his new office.

David Lawrence Says:

Budget Surplus Is Real Surprise

WASHINGTON — It isn't often that the estimates for the receipts and expenditures of an annual budget of the government are miscalculated on the better side.



LAWRENCE

Usually the deficits are higher than originally anticipated. If a surplus is predicted, it often doesn't turn out to be as large as expected. But now, as the budget figures for fiscal year 1969, which ended on June 30, are available, they reveal a surplus of $3.1 billion.

President Johnson's estimates in January 1969 were for a $2.7-billion surplus, and Nixon Treasury officials in May forecast a surplus of $900 million.

Not only was the budget balanced for the first time since the Eisenhower administration did it, but the surplus was bigger than either the Johnson or Nixon administration officials had calculated for fiscal year 1969.

MAIN REASON

The main reason for this is that receipts, particularly from individual income taxes, were $1.3 billion above what was expected.

Expenditures, on the other hand were $800 million below the estimates.

★ ★ ★

These reductions were in a number of agencies of the government, including $130 million less spent for foreign economic aid, $480 million curtailed in the Department of Housing and Urban Development, $242 million in the Department of Transportation, and $273 million by the Commodity Credit Corporation. Spending, however, exceeded estimates in some agencies.

The Budget Bureau has a hard time anticipating the trend of revenue and expenditures, and it is easily possible for an error of a billion dollars in estimates to be made.

MOST SURPRISING

What is most surprising is that the income-tax collections were so large.

The effects are being felt in Congress, where some members view the new figures as meaning that it is not necessary to extend the income-tax surcharge.

★ ★ ★

If the economic situation is stable by November 1970, issues other than those on the economic side will take precedence in the congressional elections. But at present there is considerable worry over what the outcome of the current controversy on taxes will be.

Chairman Wilbur Mills of the House Ways and Means Committee has proposed a formula whereby a tax-reform bill could be put through the House and sent to the Senate by Aug. 7, and be enacted into law before the congressional recess of Aug. 13. This involves retaining the tax surcharge but making certain reductions in taxes for particular classes.

★ ★ ★

The significant fact is that the federal government has a surplus for fiscal year 1969. Public confidence can be sustained when fiscal stability is assured.

(Copyright, 1969, Publishers-Hall Syndicate)

Bob Considine Says:

President Is Serenaded by an Old Familiar Tune

WITH PRESIDENT NIXON — The President was greeted at Manila International Airport with a tune that hadn't been played in his honor since 1962. The big brassy Filipino band gave him a stirring rendition of "California Here I Come."



CONSIDINE

Again, that is.

"If you're looking around for a quick difference between Nixon and his two predecessors, here's one," said an old hand from the U.S. Information Service who is making the trip.

★ ★ ★

"JFK and LBJ always came down the steps from Air Force One by themselves," he said. "Jacqueline and Lady Bird always followed, a few discreet steps behind them. Dick walks down with his wife."

★ ★ ★

The U.S. and the Philippines have many things in common, including TV commercials. The Philippines is the third largest English-speaking nation in the world. A thousand more ties bind us than separate us. But some of the differences make one wince.

"We are one of the few countries in the world which overcame a Communist rebellion without the aid of any foreign troops," President Ferdinand Marcos said at a reception at Malacanang Park.

★ ★ ★

"Aren't you worried about the current resurgence of Huk (Communist) activity in central Luzon?" a reporter asked.

"No," the handsome president replied. "We have been able to isolate the intellectuals from the armed elements. As long as we can keep on doing that, we have nothing to worry about."

'ISOLATED'

"Will you explain further?" the reporter asked.

"The politburo which was organized way back in the 1950s is supposed to be the unit of intellectuals that run the armed elements, from Manila. We have been able to isolate or prevent the organization of another politburo."

★ ★ ★

"When you said isolate, you mean you have arrested them?"

"We have sent them to jail and they are still there."

"How long have they been in jail?"

"Ten years, some for 20 years," Marcos said with a shrug.

Nixon, who seldom bobbles, missed one the other day in Manila.

"Come back, sir," a friendly Filipino called out to him as he moved toward his plane at the end of his short stay.

★ ★ ★

"I'll be back," the President assured him, cheerfully.

In view of the geography concerned, and his keen interest in the Filipinos, he should have pulled himself into a ramrod position, removed his corncob pipe, saluted and pledged, "I shall return."

Verbal Orchids

August Kent
of Rochester; 87th birthday.

Mrs. Fannie Spees
of 532 Orchard Lake Ave.; 83rd birthday.

Mrs. Eloise Coe
of Union Lake; 89th birthday.

Mrs. Jennie Bidelman
of 168 Beach; 81st birthday.

Andrew Barton
of Union Lake; 81st birthday.

Voice of the People:

'Exhibit for Earthbound Would Shed Moon Light'

I would like to see the moon rocks and other samples that were brought back to earth. After the scientific tests are completed, couldn't they be put on exhibition?

★ ★ ★

We can't all go to the moon, but we could see what it is made of. If a small fee were charged, how many millions could be raised for our space program?

RALPH HILL
7381 COOLEY LAKE ROAD
UNION LAKE

Patriot Inspired by George M. Cohan

The other night I saw a movie honoring George M. Cohan. He did more for our country than all the protesters could undo in ten years. With all this talk and demonstrations against our men and country, the war that most people call a waste of lives, we should stop and think of what this man did. His song, "Over There," should inspire the people of today like those of yesteryear. As they marched off to war, they sang this song as an inspiration, not as a protest.

I am proud to be an American citizen. I wish everybody would and could feel the same way.

DOUGLAS WARD
190 SOUTH MERRIMAC

Readers Comment on KKK Stories

In your articles about the Pontiac area KKK, the American Independent Party is mentioned often. If these two groups are not connected, why do they hold their meetings in the same building?

And also why do so many Klansmen hold local and state offices of the AIP?

N. J. COLEMAN
179 S. JOHNSON

I think that Larry Adcock, who is doing a series of articles about the Ku Klux Klan, would be in a lot of trouble if the Klansmen could read.

H. F.

It's a good thing to have men like Larry Adcock around to expose bigotry, and it's good to have a paper like The Pontiac Press that will print it. More power to you.

DOUG SPEAS
6 GREEN STREET

I don't expect you to print this as you probably would like to keep it suppressed.

Your Mr. Adcock seems to deem the KKK as a clownish outfit and himself a hero for infiltrating it and he also seems to bring the AIP party in with the KKK types.

★ ★ ★

Instead of making light of the only Party dedicated to upholding what's left of American tradition, morals, dignity and Christianity, let him stop playing hero and really be one by infiltrating well organized, dangerous and deadly organizations dedicated to the destruction of America. For his guidance, I submit SDS, Black Panthers, SNCC, WITCH, Ram, Progressive Labor Party, Young Socialist Alliance and the Communist Party.

★ ★ ★

I hope this will give him a start toward something really worthwhile. Incidentally, as a Klansman, Adcock forgot to list the weapons he owns.

GERALD BORGQUIST
1247 ORCHID

Question and Answer

How do I write to the space center? I want to find out more about the moon trip.

ROBBIE L.

REPLY

The address is National Aeronautics and Space Administration, Manned Spacecraft Center, Houston, Texas 77058. However, requests for published information should be sent to the Educational Office, NASA Lewis Research Center, 21000 Brookpark Rd., Cleveland, Ohio 44135.

Question and Answer

Could you please give me the address to write to find out about getting a driver's license in Alabama?

M. S.

REPLY

License Bureau, State of Alabama, Capitol Building, Montgomery, Ala.

(Editor's Note: Thanks to the help of readers, we've located the unique Meier's clock other "answering services" failed to turn up. (May we gloat a little?) The original owner's son now lives in Grosse Pointe and has the clock at his business office. However, we're sorry to say, because of the time and effort involved in keeping it running for display, Mr. Meier no longer shows it publicly.)

Reviewing Other Editorial Pages

Noise Level

Milwaukee Journal

Ralph Nader, the "people's" lawyer, has zeroed in on amplified rock and roll music. He has told a senate subcommittee that hearings should be held on the need for noise level restrictions and ear protection for musicians and band hall workers.

"Hard rock" noise levels, he says, have been measured between 100 and 116 decibels in some Washington nightclubs and as high as 135 in discotheques in other parts of the country.

★ ★ ★

The American Medical association thinks that levels over 85 decibels are hazardous to hearing. Any parent of a teen-ager who owns a record player—and they all seem to—can understand Nader's worry that amplified rock and roll may produce a generation of Americans with hearing impairments.

★ ★ ★

A cynic might observe that it might not matter — the kids don't seem to listen anyway.

★ ★ ★

Fixed Costs

Rock Island (Ill.) Argus

Even if an automobile is never moved from a driveway, fixed costs, including depreciation for the first three years, insurance, and registration fees, cost the owner $2.88 a day for the average standard-size sedan, modestly equipped, according to the American Automobile association. Operating costs are figured at 3.95 cents a mile.

★ ★ ★

It's a high price to pay for convenience, but the American public seems hooked on the idea, and the national economy would take a nosedive if all passenger cars suddenly conked out.

Actual costs, including ownership and operation, run to about 14.5 cents when mileage totals 10,000 a year, or 9.2 cents per mile if the total is at 20,000.

★ ★ ★

Public transportation by air, rails, or buses costs less, but the family car is ready to go whenever the owner is. Besides, with all the money he pays for highways and streets, the auto driver figures he is being short changed unless he uses them.

The Associated Press is entitled exclusively to the use for republication of all local news printed in this newspaper as well as all AP news dispatches.

The Pontiac Press is delivered by carrier for 60c a week; where mailed in Oakland, Genesee, Livingston, Macomb, Lapeer and Wayne Counties it is $24.00 a year; elsewhere in Michigan and all other places in the United States $36.00 a year. All mail subscriptions payable in advance. Postage has been paid at the 2nd class rate at Pontiac, Michigan. Member of ABC.

Palace Fit to Be Fried

Anne Longs for British Chip

LONDON (AP) — Buckingham Palace sizzled into defense of the time-honored British chip Tuesday and administered a gentle rebuke to Princess Anne.

The delicacy in dispute was the French fired potato, which combines with cod to make up a British dish known as fish and chips.

Anne, 18-year-old daugher of Queen Elizabeth II, tasted a chip on a Royal Navy ship Monday and told the cook: "You'll have to come to Buckingham Palace. We don't have any chips there."

The note of longing in her voice stirred hearts throughout the nation.

ROYAL RENOUNCEMENT?

Could it be that the royal family abjures the British chip, doused with salt and vinegar and preferably eaten out of an old newspaper?

"I think that what the princess said was just one of those remarks," a palace spokesman said.

"It's not a case of chips with everything, but certainly I'm sure the royal family do have chips with meals occasionally.



Boys' new fall 'slak-back' slacks with flared bottom

by Farah

Now Farah adds flare! Start with trim Slak-back styling and add new flared bottom for new back-to-school fashion look. Polyester/cotton with FaraPress® that never needs ironing. Wide track stripes, muted plaids or classic checks in blue, olive, rust. Boys' 8-12 reg. and slim; Young men's 27-30 W.

$5 to $9

THE NEW, NEW Federal's

OPEN 10 A.M. TO 9 P.M. (Sat. 9:30-9)
Drayton open Sunday Noon to 6 p.m.
(Downtown closes Tues., Wed. at 6 p.m.)

DOWNTOWN AND DRAYTON PLAINS



THE NEW, NEW Federal's

Misses' mad-about-plaid coordinates in navy plus berry

8 to $15

Mix-and-match-mates in navy/berry plaid or navy solids. Misses' 8 to 16.

- plaid A-line skirt $10
- solid navy skirt $8
- plaid slacks $11
- plaid vest $11
- plaid jacket $15
- gamblers vest $10
- solid long-sleeved blouse in solid navy or berry, $8

Jr. World plaid coordinates

8 to $12

Plaid and solid separate multiply for new looks. Green/yellow comb. 5-13.

- plaid pant-skirt $8
- solid green culotte $11
- plaid A-line skirt $8
- plaid kilties $12
- plaid pants $12
- solid green vest $12
- ruffled blouse in solid green $8
- jewel or turtle neck in solid green or yellow $8



Misses' short sleeved white uniforms

Care-free Dacron® polyester/nylon Bar Rib weave style with belt-backs. Misses' sizes 8-20.

7.99

OPEN 10 A.M. TO 9 P.M. (Sat. 9:30-9)
Drayton open Sunday Noon to 6 p.m.
(Downtown closes Tues., Wed. at 6 p.m.)

DOWNTOWN AND DRAYTON PLAINS

THE NEW, NEW Federal's

Men's & Boys'

3-DAY SALE

Thurs., Fri. & Sat. only



SALE Men's reg. 3.99 short sleeve knit shirts

Choose hi-mock, mock turtle or 3-button placket model in stripes, solids or patterns of ass't. colors and fabrics. S-M-L-XL.

1.88



Men's 2.99-3.59 sweat shirts 1/2 off

100% Orlon® acrylic short sleeves in ass't. colors. S-M-L-XL.



Clearance of men's fine jackets 1/2 off

REG. TO 10.99

They'll go fast! Entire stock of ass't. fabric, unlined jackets in sizes S-M-L-XL.



Entire stock boys' jackets 1/2 off

Reg. 2.99 to 7.99 lightweight jackets in ass't. colors, fabrics and sizes.



SALE Boys' 1.99-2.49 knit shirts, now 1.24

Clearance of sturdy 100% cotton knit shirts in mock turtle, crew neck and collar styles, many with pockets. Solid and stripes. Sizes 8 - 18 in group.

Boys' 2.29-2.69 sweat shirts, now

Kodel®polyester/cotton with short sleeves, crew or V-neck, S-M-L-XL.

1.14 to 1.34



OPEN 10 A.M. TO 9 P.M. (Sat. 9:30-9)
Drayton open Sunday Noon to 6 p.m.
(Downtown closes Tues., Wed. at 6 p.m.)

DOWNTOWN AND DRAYTON PLAINS

ONE COLOR

Euromart Attending to Its Own Problems

By United Press International

LONDON — If they did not realize it before, it is now being brought home to leaders of British opinion that the Common Market (Euromart) is giving far greater priority to setting its own house in order than to admitting new members, including Britain.

For this reason, talks in Brussels where first steps are being taken towards big decisions on the Euromart's future are being followed with keen interest in London.

* * *

The 13-years transition period provided when the European Economic Community (EEC) was inaugurated in 1958 is now ending, and the entry applications from Britain, Ireland, Denmark and Norway just happen to coincide with a big debate among the six nations themselves about the permanent shape to be given to the community.

BIG CHANGES

Interest is therefore shifting from the terms for new applicants to speculation on the future shape of the EEC, the bloc the newcomers will be attempting to join. Some big changes in the present setup must be expected, it is considered, before the Six become Seven or Ten.

At present the EEC is only the shell of the conception its founders had in mind. They hoped that economic cooperation would lead to a political union which would rival the United States of America and enjoy the same benefits of strong and peaceful unity with massive industrial capital and the market potential of a big population with advanced living standards.

* * *

Such is the spirit which animates the Action Committee for a United States of Europe, founded and still directed by the 71-year-old high priest of European unity, Jean Monnet.

Monnet, whose ideas of a European superstate brought him into conflict with Charles de Gaulle, believes the time has come for a move towards the EEC's original objectives.

WIDE INFLUENCE

His committee, though unofficial, has membership and influence among the ministers whose views will count when the decisions are taken.

The Executive Commission or permanent cabinet of the EEC has been considering among other things the future development of the European community, which also includes the coal and steel community and the Euratom project.

* * *

The commission formulates policy which must then be approved by the EEC's Council of Ministers.

Ground must be prepared for a grand "summit" meeting of the political heads of the six nations, which has been proposed by France and been favorably received by the other five.

DECLARATION OF INTENT

In advance, Netherlands Foreign Minister Josef Luns has been sounding the other countries on the prospect of making a Declaration of Intent favoring Britain's admission in principle.

France, however, insists that before negotiations are opened the six should agree on the final shape of the community, and especially the permanent financial system of the common agricultural policy, which provides price supports of particular interest to the French growers.

* * *

Every branch of the Common Market organization has worked full blast in an attempt to get the issues at least under consideration before the annual shutdown for the summer vacation, which will suspend activity from Friday until mid-September.

By that time the Germans will be well into their parliamentary election campaign (polling Sept. 28), and no further progress can be expected until October.

* * *

This makes November the earliest practicable month for the proposed summit at which the real decisions will be taken.

Junior Editors Quiz on PRETZELS



QUESTION: Who made the first pretzels?

* * *

ANSWER: The kindly, hospitable people called Pennsylvania Dutch — whose ancestors were not Dutchmen but Germans—brought many quaint and attractive customs from the old world when they moved to Pegnsylvania in the 1600s and 1700s.

They have always been frnous cooks, and one of the delicious and unusual food items they brought to America was the pretzel, a kind of glazed biscuit, with a salty, intriguing taste and a queer, twisted shape.

As our picture tells us, pretzel comes from the Latin pretiola. But what does this pretty word pretiola mean? It means a small reward, and this again gives us the origin of the pretzel.

In southern Europe were many monestaries where monks taught religion to the neighboring people—including the children. It seems that pretzels were first made by these monks. The monks like to give one of these tasty tidbits to a child who had learned to pray — it was a small reward for the child's piety.

The special shape evolved because children prayed with crossed arms. In ancient pictures, angels, too, are often shown with crossed arms, so the child could think of praying and angels as he ate his pretzel.

(You can win $10 cash plus AP's handsome World Yearbook if your question, mailed on a postcard to Junior Editors in care of this newspaper, is selected for a prize.)

SALE BEING HELD ONLY AT PEOPLES OUTFITTING CO.'S PONTIAC STORE
TELEGRAPH AND SQUARE LAKE ROAD

The Crowds Are Still Coming to PONTIAC'S GREATEST SALE! Selections Still Complete!

VINELLE TUFTED SOFA — Ideal for den or family room. Reg. $99.95 — $48
KINGSIZE MODERN SOFA — Lustrous 100% olefin, heavy tweed cover, reversible foam cushions. Reg. 219.95 — $144
LAWSON ARM SOFA — Traditional. Quality damask cover, reversible foam cushions. Our Reg. 249.95 — $155
QUALITY MODERN SOFA — Heavy nylon frieze cover, reversible foam cushions. Reg. 179.95 — $95
'DELMONICO' REFRIGERATOR — 2-door, 11 cu. ft. size, semi-auto. defrost, huge freezer chest. Glass family size! Reg. $169 — $138
LARGE WALNUT CHEST — Modern style with no-mar plastic top, spacious drawers. Reg. 59.95 — $38

"EUREKA" Canister Vac — Powerful motor, complete with attachments — $28
MODERN WALNUT ROCKER. Swivel rocker with vinyl cover, walnut arms. Reg. 89.95 — $45
MODERN WALNUT BEDROOM 6-drawer double dresser, mirror, headboard and frame. Our Reg. 149.95 — $96
ELECTRIC SEWING MACHINE — Portable, easy to carry. Our reg. 59.95. Hurry for yours — $38
MEDITERRANEAN SOFA. 100-inch beauty, quality covered, and built-in end tables. Reg. $239 — $188
LADIES' CLUB CHAIR. Traditional styling, damask cover. Reg. 69.95 — $49

Going Out of Business in Pontiac—Peoples Must Vacate!

Entire Stock of Furniture, Appliances, Carpeting, Sacrificed at Unbelievable Prices

GOING OUT OF BUSINESS PERMIT NO. 19 Township of Bloomfield
SORRY! NO PHONE OR MAIL ORDERS
EXTRA SALESPEOPLE TO SERVE YOU
ALL FAMOUS NAME BRANDS INCLUDED!
SAVE UP TO 60% AND EVEN MORE
EASY TERMS AVAILABLE
THOUSANDS OF BUYS NOT LISTED!
FIRST COME - FIRST PICK!
OPEN EVERY EVENING 'TIL 9 SUNDAY 12 to 6

KINGSIZE RECLINER CHAIR — Heavy vinyl cover, deep tufted back. Reg. 69.95 — $48
SOFA-BED AND CHAIR — Matching ottoman included, nylon frieze cover. Reg. 189.95 — $133
MODERN 3 TRADITIONAL SOFAS — Quality seven floor samples. Values from $239 — $116
COLONIAL MAPLE DINETTE — Your choice of 5-pc. Table or 4 Arm Chairs. Reg. 89.95 — $66
73" HIGH ROOM DIVIDER — Spanish Pecan or Modern Walnut 73" high, 32" wide. Reg. 119.95 — $66
CHAIR/SOFA SLIP COVERS — Choose knit or floral, pillow chair covers. Reg. 10.95 Sofa Covers . . . Reg. 24.95 . . . $3
ODD DRAPERIES — Values to $14.95 a pair. Asst. fabrics and colors. — $1
CARPET REMNANTS — Beautiful selection of colors. Sizes 12'x6' to 12'x9' — $15
ROLL-END CARPET SLASHES! — Big selection of quantities and styles. Sizes 12'x2 to 12'x6'9" — $5

3-PIECE MEDITERRANEAN CORNER GROUP — Reg. $249.95 — $133 — Includes sofa loungers that sleep at nite plus plastic top corner table. Seats 6 people.
90-inch CONTEMPORARY TWEED DELUXE SOFA — Reg. $239.95 — $133 — Super-size name brand sofa in heavy tweed covers. Just 14 at this give away price.
3-PIECE DAVONTTER LIVING ROOM GROUP — Reg. 79.95 — $44.00 — Vinella covered day'n-nite sleep sofa and 2 matching chairs. Ideal for den or family room.
SPANISH INSPIRED 4-PC. BEDROOM GROUP — Reg. 299.95 — $255 — Easy terms. Large 9-drawer triple dresser with plastic top, mirror, chest and headboard and frame.
CHOICE! MAPLE BUNK BED OUTFITS — Reg. $129 — $88 — Choice of spindle, bookcase or wagon wheel. Includes 2 link springs, 2 mattresses, ladder and guard rail.
9x12-FT. BROADLOOM RUGS SLASHED! — Values to $59 to $99 — 1/2 OFF — Easy credit terms. Fine quality broadloom rugs slashed! Were 59.95 to 99.95 Now . . . 29.95 to 49.95
CLOSEOUT! COLONIAL BRAIDED RUGS — Reduced to move fast, these rugs are reversible for double the wear.

SIZE	WAS	NOW
10'x14'	59.99	38.88
9'x12'	44.95	28.88
8'x10'	34.50	24.88
6'x 9'	29.95	17.88

approx. size!
ADMIRAL 20-IN. TV COLOR CONSOLE — Reg. 439.95 — $379.95 — Easy credit terms. While they last! Rich walnut furniture cabinet, 3-year picture tube warranty.
14-INCH, 4-BLADE PORTABLE WINDOW FAN — Reg. 19.95 — 13.88 — 2-speed, removable safety grille, 4 large blades. Use it anywhere.

SOLID CEDAR WARDROBE — Double Doors 63" high, solid cedar. Reg. 69.95 — $38
KROEHLER MODERN TWEED SOFA — Heavy tweed cover, exposed walnut frame. Reg. 279.95 — $193
MODERN LOUNGE CHAIRS — Heavy tweed covers. They formerly sold for $99.95. Same slightly "worn" — $37
EARLY AMERICAN LOUNGE CHAIRS — Reversible cushions, colorful tapestry covers. Reg. 79.95 — $58
COLONIAL STYLE GOOSENECK ROCKER — Foam-filled back, heavy tapestry cover. Reg. 69.95 — $46
KITCHEN METAL STORAGE AND CHINA CABINETS — Floor samples — 40% OFF
3-PIECE MODERN CORNER GROUP — Includes 2 sofa lounges and corner table. Reg. $279 — $166
'LANE' CEDAR CHESTS — Walnut veneer with cedar interior. Self-lifting tray. Reg. 79.95 — $58
5-PIECE FAMILY SIZE DINETTE — Plastic top table and 4 chairs. Reg. $89 — $48

EASY MONTHLY PAYMENTS! FREE DELIVERY! FREE PARKING! ENTIRE STOCK INCLUDED AT ONCE-IN-A-LIFETIME SAVINGS! BETTER HURRY!

BIG ADMIRAL AIR CONDITIONER — $98 — 5,000 B.T.U. Reg. 119.95 while they last! Hurry!
DELUXE ITALIAN PROVINCIAL SOFA — Elegant deluxe sofa with the Italian flair, quilted damask cover, foam rubber cushions. Reg. $279.95. — $237
4-PC. 'BASSETT' CONTEMPORARY BEDROOM — Deluxe modern masterpiece triple dresser, mirror, chest, headboard and frame. Reg. 349.95 — $197
4-PIECE MEDITERRANEAN BEDROOM GROUP — Old world finish, giant size triple dresser, mirror, chest, headboard and frame. Reg. $399 Value! Now . . . — $333
'DETROIT JEWEL' 4-BURNER GAS RANGE — Choice of white or copper, fine quality 4-burner deluxe wide oven 30-inch gas range. Reg. 139.95. — $118

'DELMONICO' PORTABLE COLOR TV — 14-inch picture. Reg. 379.95 — $268
ADMIRAL PORTABLE TELEVISION — 12-inch picture — $78
21-INCH POWER LAWN MOWER — Briggs and Stratton, recoil starter — $48
ALL TRANSISTOR POCKET RADIO — Battery and earphones included. Very low price — 3.88
'ENTERPRISE' 20-IN. GAS RANGE — Full size oven and broiler. Reg. $109.95 — $88
FRENCH PROVINCIAL CHAIR — Quilted damask quality covers. Reg. $119 — $86
TRADITIONAL LOUNGE CHAIR — Damask cover, reversible foam cushions. Reg. 79.95 — $57
12-CU. FT. GIBSON REFRIGERATOR — Large freezer chest, 2-door, self-defrost. Reg. $329 — $198
FLOOR SAMPLE METAL WARDROBES — Some slightly damaged — 40% OFF

DELUXE SPANISH INSPIRED SOFA — Quilted damask cover, pecan finish, exposed wood frame. Reg. $249 — $186
CONTEMPORARY TUXEDO ARM SOFA — Beautiful quality plush velvet cover. Terrific value. Reg. 299.95 — $222
DELUXE KINGSIZE MODERN LOUNGE CHAIR — Colorful heavy tweed cover, reversible foam cushion. Reg. 79.95 — $47
'BERKLINE' GIANT RECLINER CHAIR — Supersize recliner and so comfortable. Covered in soft vinyl fabrics. Reg. $99 — $77
FAMOUS 'STRATOLOUNGER' RECLINER CHAIR — Italian Provincial styling, soft vinyl cover. Reg. 129.95 — $88
FAMOUS 'BASSETT' 4-PIECE SPANISH BEDROOM — Beautiful carved fronts, dark pecan finish, triple dresser, mirror, chest, headboard and frame. Reg. $449 — $366

Values to 69.95! CLEAR-OUT! SEALY and other famous brand MATTRESSES & BOX SPRINGS — Some discontinued patterns, mis-matched & floor samples. Full, Twin — $19.77 each
LUXURY ITALIAN PROVINCIAL CHAIR — Beautiful occasional chair in rich fruitwood finish. Reg. 79.95 — $55
AUTHENTIC STYLED SPANISH LOUNGE CHAIR — Rich plush velvet cover, old world wood finish. Reg. 99.95 — $66
'KROEHLER' TRADITIONAL HIGH-BACK CHAIR — Superb lounge chair covered in quality quilted cover. Reg. 129.95 — $79
ODD LOUNGE CHAIRS — Values to 99.95 — $33 — Some left over from 2-piece suites. Tweed covers, nylon frieze covers. SAVE $67

EASY MONTHLY PAYMENTS! NEVER AGAIN SUCH AMAZING BARGAINS! HURRY! SELECTIONS STILL COMPLETE! OPEN EVERY EVENING TILL 9 P.M.

Giant Size WALNUT BOOKCASE — 48" wide with glass sliding doors. Walnut finish. Reg. 39.95. — $27
5-PC. FRENCH PROVINCIAL DINING ROOM — Fruitwood finish, large extension table and 4 side chairs. Reg. $249.95 — $198
5-PIECE SPANISH OAK DINING ROOM — Plastic top extension table and 4 sturdy oak chairs. Reg. $189 — $155
A TERRIFIC BARGAIN! ODD DINING PIECES — Odd Chinas, buffets, tables and chairs, assorted styles all priced for quick clearance — 50% OFF
ALL SUMMER PATIO FURNITURE SLASHED! — Gliders, Chaises, Chairs, Sun umbrellas, etc. All at unbeatable savings — 33% OFF

ELECTRIC WALL CLOCK — Ideal for Kitchen or living room — $1.77
ODD DINING ROOM PIECES — Tables, Buffets, Chinas, Chairs — Up To 40% OFF
LIVING ROOM TABLES — Colonial, Modern, Mediterranean and Italian Styles. — Up to 40% OFF
FOLLOW THE CROWDS TO PEOPLES OUTFITTING COMPANY
5-7-9 PIECE DINETTE SELLOUT — Choose from over 50 different styles, shapes and colors. Up To 40% OFF
ASSORTED LAMPS — Table lamps, floor lamps, hanging lamps. 25% to 50% OFF
ODD PLASTIC HEADBOARDS — Heavy-duty plastic, deep tufted full size only. Val. to $29.95. — $9
ASSORTED WALL PICTURES — Be early for best selection, our they go! — 25% to 50% OFF!

PONTIAC STORE ONLY — TELEGRAPH AND SQUARE LAKE ROAD — USE OUR CONTINUOUS CREDIT PLAN — MINUTES FROM SHOPPING CENTER
PONTIAC STORE ONLY — LIMITED QUANTITIES! EVERYTHING SUBJECT TO PRIOR SALE
DOORS OPEN 9 to 9 THURS., FRI., SAT. COME EARLY FOR FIRST PICK — Open Sunday 12 to 6 P.M.

ONE COLOR

W. German Parties Mount Ad Drives

FRANKFURT, Germany (AP) — West Germany's top parties are combatting the summer political doldrums with massive advertising campaigns designed to woo voters in the Sept. 28 parliamentary elections.

Some critics, like columnist Sebastian Haffner of Stern magazine, say the ads resemble the claims of rival brands of soap.

* * *

Chancellor Kurt Georg Kiesinger's Christian Democrats, senior partners in the government coalition are claiming credit for all progress West Germany has made since the end of World War II and proclaiming: "Security into the 70s with the CDU."

The junior coalition partner, the Social Democrats headed by Foreign Minister Willy Brandt, bills itself as the party of the future and insists "we have the best men."

PUSHING IMAGE

The Free Democratic party is trying to portray an image of a small but valiant opposition fighting a giant, lethargic coalition bankrupt of ideas.

The right-wing National Democrats, who are expected to elect their first deputies to the Bundestag, have not entered the newspaper and magazine advertising battle. They note that many newspapers have refused to carry their ads and say they are saving campaign money for the final weeks.

After voters and politicians complete their vacations by late August there will be stump speeches and party rallies. The state-owned television will make time available for political speeches. Signs will go up all over the country.

The three top parties have hired batteries of advertising agencies and market research ers. Estimates are that the three will spend 90 million marks or $22.5 million through advertising agencies this year.

The Socialists chose orange for the dominant color of their brochures and signs because market research showed it suggested youth, action and progress. The party has also pioneered testimonial ads this year in Germany. Soccer players, clergymen and retired generals tell why they like Brandt's party. The ad with the biggest impact had television's best-known quizmaster, Hans-Joachim Kulenkampff, saying he wants "a man like Brandt" for chancellor.

More Trucks Owned by Families Now, Sales Reports Say

DETROIT (AP) — That truck in the driveway at your average suburban home this summer may not belong to the delivery man. More than likely it represents the second or third family "car."

"These days more than 14 per cent of suburban families own a truck," noted Philip Caldwell commenting on the boom in truck sales at Ford Motor Co. Caldwell, vice president and general manager of truck operations at Ford reported a 14 per cent increase in sales of light trucks during the first half of the year.

"The current boom in truck sales is based in the main on the increasing usage of light trucks for recreational and personal use," Caldwell said. "We estimate that 65 per cent of the light trucks are used primarily for personal or recreational purposes."

Caldwell figured about 20 per cent of the light trucks are used for business while the remaining trucks are used as combination business and pleasure.

IMPRESSIVE GAINS

Ford also posted impressive gains in sales of medium and heavy trucks for the first half of 1969 compared to a year ago—up 22.4 per cent. But the high sales volume of light trucks in the industry makes 14 per cent more impressive than 22.4.

First Half Industry Sales	1969	1968 change
Light trucks	744,376	660,510 up 12.7
Other	149,511	137,079 up 9
Totals	893,887	797,589 up 12.1
Ford sold	319,016	light trucks

during the first half of this year compared to 280,588 in 1968. The firm's 22.4 gain in medium and heavy trucks came on sales of 55,892 this year compared to 45,586 a year earlier.

At Chevrolet the gains in light truck sales are even more impressive. For the first half of this year Chevy sold 307,718 light trucks compared to 260,884 a year earlier— an 18 per cent gain. In the "other" category, Chevrolet sold 60,599 trucks which was a loss of a few units from a year earlier.

GMC, the other truck-producing division at General Motors, sales of light trucks were up 8.3 per cent. Total GM gains in light truck sales were 52,069 units or 16.7 per cent.

Chrysler Corp., which recently reported a 31 per cent dip in third quarter profits, has not kept pace with Ford and GM in light truck sales and in fact reported an 8.4 per cent drop in light truck sales during the first half. Conversely Dodge, Chrysler's only truck-producing division, reported a 21.5 per cent gain in sales of medium and heavy trucks which can cost 80,000 and more depending on final form.

The manufacturers usually supply only the cab, engine and fram for the medium and heavy trucks. There are numerous firms in the Detroit area and elsewhere which specialize in outfitting the bare chassis with custom bodies.

Truck sales are expected to continue climbing in the months and years ahead, industry leaders agreed, as more and more young families reach the income level which leads to (1) the decision to buy a second family vehicle; and (2) the question, shall it be a car or a truck?

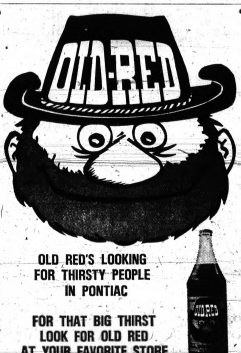

Sex in Mail Faces Court Test

WASHINGTON (AP) — The battle over sex through the mails has moved into the Supreme Court with the first test of the government's power to guard mailboxes against "pandering" advertisements.

A group of mailers who traffic in "adult" books, magazines, films and sex paraphernalia leveled a series of constitutional objections at the 1967 law that gave citizens the right to control their mail.

★ ★ ★

The mailers' appeal is important for several reasons: (1) It could lead to a ruling killing the 1967 law; (2) It could dampen Congress' willingness to enact even stronger legislation proposed in May by the Nixon administration; (3) It poses the first important test of the Burger court's view of obscenity.

The 1967 law provides that any person who receives an advertisement he believes to be "erotically arousing" or "sexually provocative" may ask his local postmaster to direct the advertiser to stop sending mail to him.

MAY SEEK IN JUNCTION

If the advertiser refuses to strike the name from his mailing list, the local U.S. attorney may move for an injunction. If the advertiser disobeys an injunction he may be held in contempt of court.

The law took effect April 15, 1968. Since then, the Post Office has issued about 10,000 orders to mailers to knock certain people off their mailing lists. Only once so far, in New York City, has the government moved into court to try to enforce the law.

★ ★ ★

That case, directed at ads for "Dynamic Intercourse" and "Voodoo Eros," is still unsettled.

Winton M. Blount, the postmaster general, told Congress earlier this month advertisements for hard-core pornography are growing rapidly.

'MORE RESTRICTIVE'

Blount complained that at the same time "the judicial definition of obscenity has grown increasingly restrictive." He urged Congress to enact the administration's legislation to toughen the 1967 law.

This would be done in two main ways.

★ ★ ★

First, a citizen could ask the Post Office to move against an advertiser even before the citizen receives any objectionable ad.

Second, the Post Office would draw up a master list of complaining citizens and mailers would be obliged not to send them "erotic, sex-oriented advertisements."

'IDIOTS'

Lawrence Speiser, director of the Washington office of the American Civil Liberties Union, contends the 1967 law "makes a censor of each and every citizen in the country."

He says at one time or another censorship groups have managed to ban the works of every winner of the Nobel Prize for literature. "Some idiots see obscenity everywhere," Speiser says.

Blount takes an opposite view. "It is obvious to me," he says, "that those who do not want such mail should have an equal right to be free of it."

The appeal filed in the Supreme Court began as an attempt in California to block operation of the 1967 law. A special three-judge court heard the case in Los Angeles and ruled last April 30 the law is constitutional.

'LITTLE BURDEN'

"To require a commercial enterprise to strike a name from a mailing list seems little burden to impose to guarantee that dimension of privacy to an individual, otherwise helpless in his home, to 'turn off' pandering advertisements which may be erotically arousing or sexually provocative to him and his family," the lower court said.

The Supreme Court in the last several years has been extremely reluctant to put sexy material out of bounds. Just last term it ruled an individual has the right to decide for himself what books or magazines he would like to read and what films he would like to look at in the privacy of his home.

However the court is undergoing important personnel changes. Warren E. Burger has taken over for Earl Warren as chief justice. And by October a successor for Abe Fortas will have been named.

The question now is whether the court's view of obscenity will also undergo change.

Longer Term for Sinclair Being Studied

DETROIT (AP) — The Wayne County Prosecutor's Office is looking into the legality of doubling the 9½-to-10-year sentence given to White Panther leader John Sinclair on his conviction of handing marijuana cigarettes to two undercover detectives.

Sinclair was sentenced Monday to 9½ to 10 years in prison by Detroit Recorder's Judge Robert Colombo after being convicted of the marijuana possession charge Friday.

It was the maximum sentence possible under one section of the marijuana laws.

But James Garber, chief of the prosecutor's criminal division, said he was researching the Michigan law under which Sinclair was convicted and sentenced.

He noted another section of the law allows a person with two prior convictions to be sentenced to from 20 to 40 years and given a $5,000 fine.

Sinclair has pleaded guilty to marijuana charges twice previously.

Defense attorney Justin C. Ravitz said he has filed for an appeal of the conviction. Colombo denied Sinclair bail pending the appeal.

3 Get Promotions

EAST LANSING (AP) —State Police have announced the promotions of Troopers Jack Naber, Thomas Nasser and Richard Nelson to detective rank as part of the buildup of its intelligence division organized crime unit.

Citizens' Review Board Asked

Closer Checks on Police Urged

The Pontiac City Commission again last night was urged to initiate closer checks on city police in connection with alleged brutality in black communities. The suggestion was made by a former city police cadet.

Albert M. Munson, executive director of the Pontiac Black Cultural Center, told the commission a full-time citizens' review board should replace the present seven-man Police Trial Board.

★ ★ ★

Munson, a former police cadet, claimed that the trial board, which is an appointed advisory panel to the commission, simply cannot handle all the problems he says arise in black neighborhoods.

"The trial board can only react to specific complaints after they have caused anxieties in the black community," Munson told commissioners.

'METHOD NEEDED'

"Some method should be devised whereby problems can be averted before they occur.

"The City Commission should, first of all, take the responsibility of finding out what happens in the black communities, and it should appoint a review board to try to prevent these things from happening," he added.

★ ★ ★

The Police Trial Board Monday night held its first hearing on alleged brutality July 10 at the Hayes Jones Community Center.

★ ★ ★

In that incident, two black community leaders — Kenneth R. Walker, 27, of 97 S. Jessie, and Elick Shorter, 25, of 529 Judson — were arrested for creating a disturbance and resisting arrest.

CRITICAL OF ATTITUDE

Munson also was critical of the over-all attitude of the police department toward these problems, and said that attitude should be investigated by the commission and a review board.

A police spokesman today denied charges that city patrolmen are prejudiced or unnecessarily brutal in the black neighborhoods.

★ ★ ★

Munson, oddly, once worked for two years as a police cadet. He has been an outspoken critic of the department since he left in 1967.

★ ★ ★

"I don't mean to say that all the criticisms that are leveled at the police are justified," Munson said.

'COMPLAINTS UNHEARD'

"But enough of them are justified to warrant a much more thorough check than has ever been made before," he charged.

He said many complaints never are heard by citizens and are not announced by local news media.

★ ★ ★

Commissioners asked Munson to return next week with a written recommendation and said they would place the item on their agenda.

Hearing Is Slated

LANSING (AP) — The State Highway Department has scheduled a hearing Aug. 28 in Ludington on the proposed extension of U.S. 31 northward from Mason and Oceana county line to U.S. 10.

Sears AUGUST FURNITURE sale

Colonial Charm in Solid Dark Pine

Authentically styled in the finest Early American tradition. Wood-grain mar-resistant plastic tops. Dresser, mirror, chest, bed.

Priced Separately: $151 Chest . . . . . 129.88 $229 Dresser, Mirror 209.88 119.95 Bed 99.88 64.95 Night Stand (also Available) 54.88

Regular 499.95 $399 3 Pieces

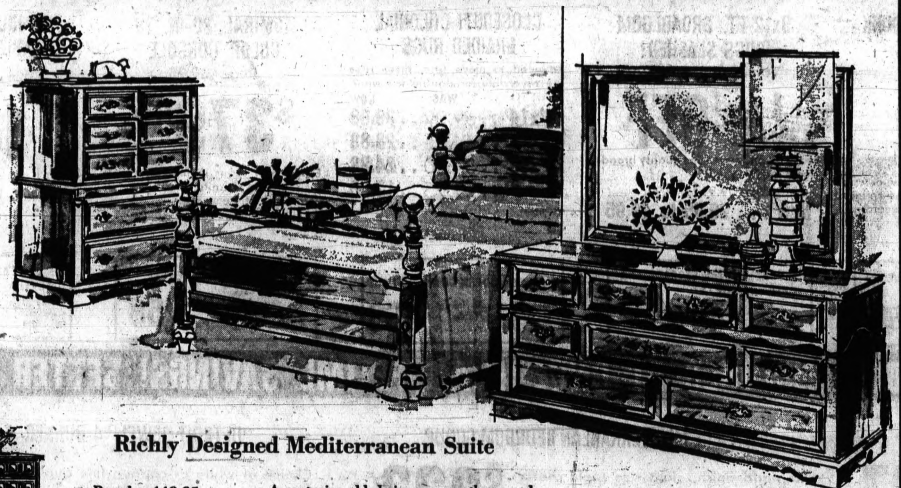



Richly Designed Mediterranean Suite

Regular 449.95 $358 3 Pieces

A centuries old design . . . worthy enough for a Spanish nobleman! Of choicest pecan veneers and solid oak . . . hand rubbed to smoothness. Dresser, mirror, chest, bed.

Priced Separately: $240 Dresser with Mirror . . . . . 209.88 $130 Chest . . . 114.88; 79.95 Bed . . . 69.88 69.95 Night Stand (also available) . . . 59.88

Ask About Sears Convenient Credit Plans

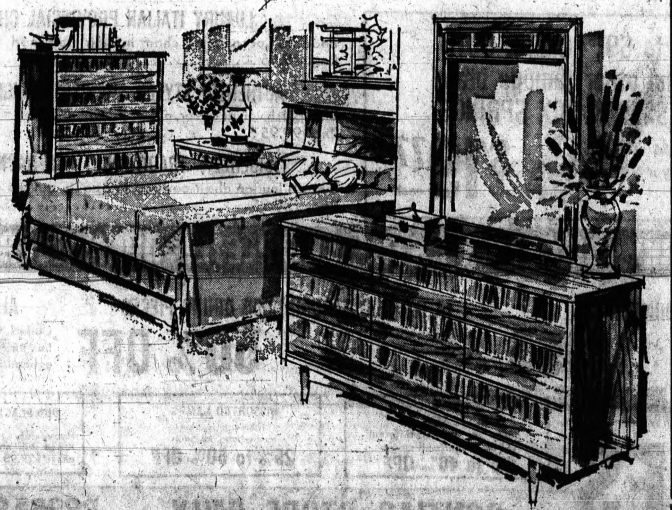

To Suit Young Moderns . . . Walnut Veneer

Warm walnut veneers are worked in an attractive, uncluttered design. Tops are stain and mar-resistant to please even the most modern minded. Includes dresser with mirror, chest, bed. Night stand also available.

Priced Separately: $159 Dresser with Mirror . . . 139.88; $81 Chest . . . 69.88 49.95 Bed . . . . . 44.88; 49.95 Night Stand 44.88

Regular 299.95 $248 3 Pieces

Sears Furniture Department

Open Monday, Thursday, Friday, Saturday 9 to 9, Tuesday, Wednesday 9 to 5:30

Sears SEARS, ROEBUCK AND CO.

Downtown Pontiac • Phone FE 5-4171

YOU'LL IMMEDIATELY RECOGNIZE THE FAMOUS MAKER BRAND THAT BEARS THE RED LABEL!

Seconds of nationally advertised brand T-shirts & briefs for men and boys



SECONDS...Men's textralized nylon knit shirt buys!

1.97

SALE! Summer's favorite short-sleeve shirt is super reduced! No-iron, easy-to-launder 100% textralized nylon in a selection of collar styles, stripes and solids in many colors; S,M,L,XL.

Men's Sportswear—Hudson's Budget Stores—Downtown, First Base, and Northland, Eastland, Westland, Pontiac, Oakland, Lincoln Park, Madison, Dearborn



SECONDS...permanent press dress shirts

SALE! Fantastic selection from the maker of our own Cranbrook brand! Short-sleeved for cool and comfort; polyester-cotton for no-iron, easy-care. Choice of collar styles and popular colors. 14½ to 17, broken sizes. Buy two for next to nothing!

2 for $5

Men's Haberdashery—Hudson's Budget Stores—Downtown, First Base, and Northland, Eastland, Westland, Pontiac, Oakland, Lincoln Park, Madison, Dearborn



SECONDS...men's, boy's canvas footwear

SALE! Smashing assortment of casual shoes! Choose tie or slip-on styles in boat shoes, breezy nylon mesh, or rough weave; side buckle slip-on or low basketball shoe. Flexible cushion comfort in assorted colors; broken sizes 3½ to 6, 6½ to 13.

2.07 2 pr. $4

Men's Shoes Hudson's Budget Stores—Downtown, First Basement and Northland, Eastland, Westland, Pontiac, Oakland, Lincoln Park, Madison, Dearborn



SECONDS...underwear value spree

SALE! Stock up savings for men and boys! You'll immediately recognize the red label famous maker quality . luxurious premium cotton comfort now at our low bargain price! T-shirt has no-sag reinforced neck; controlled length shrinkage; men's S,M,L,XL. Briefs with double panel seat. Boys' sizes 10 to 20; men's sizes 30 to 42.

3 for 1.65 57¢ each

Boy's underwear



SECONDS! socks

SALE! Men's crew socks of high bulk orlon-stretch nylon; rib top; light or dark colors. **47¢**

SECONDS! hose

SALE! Men's over-the-calf stretch nylon- black, charcoal, brown, navy; 10 to 11½, 12 to 14. **57¢**

3 for $2

Men's underwear

Boy's Furnishings and Men's Furnishings—Hudson's Budget Stores—Downtown, First Base, and Northland, Eastland, Westland, Pontiac, Oakland, Lincoln Park, Madison, Dearborn

Hudson's Budget Store

Shop till 9:00 P.M. Thursday, Friday, Saturday at Pontiac Mall .. Elizabeth Lake Road and Telegraph

TOWNSHIP OF AVON
COUNTY OF OAKLAND
ROBERT J. EVANS RELIEF DRAINS
NOTICE OF HEARING
RE: PETITION FOR THE CONSTRUCTION OF INTRA-COUNTY RELIEF DRAIN IN THE TOWNSHIP OF AVON, OAKLAND COUNTY, MICHIGAN

NOTICE IS HEREBY GIVEN, that pursuant to the provisions of Chapter 20 of Act No. 40 of the Public Acts of 1956, as amended, a petition was filed with the County Drain Commissioner of Oakland County, Michigan, petitioning for the construction of intra-county relief drains to be located substantially as follows:

Main Drain

Beginning at a point in Section 31, T.3N., R.11E., Avon Township, Oakland County, Michigan, said point being in Outlet "B," "KLEM GARDENS SUBDIVISION," as recorded in Liber 47, Page 54, of the Oakland County Register of Deeds; said point being Westerly 220 feet, more or less and Northerly 18 feet, more or less, from the Northeast corner of Lot 3, said Subdivision; Thence Easterly 220 feet, more or less to the West right-of-way line of Willet Street; Thence Easterly 30 feet, more or less, to the center of Willet Street; Thence Northerly 405 feet, more or less, along the center of Willet Street to a point, said point being Northerly 20 feet, more or less, and Westerly 25 feet, more or less, from the Southwest corner of Lot 77, "HILLCREST SUBDIVISION," as recorded in Liber 37, Page 19 of the Oakland County Register of Deeds; Thence Easterly, 25 feet, more or less, to the Easterly right-of-way line of Willet Street, said line also being the West lot line of Lot 77, said Subdivision; Thence, Easterly 250 feet, more or less, along a line parallel to and 230 feet, more or less, North of the South lot line of Lot 77, said Subdivision, to a point on the East lot line of said lot, said point being Northerly 29 feet, more or less from the Southeast corner of said lot; Thence Easterly 310 feet, more or less, to a point, said point being Northerly 120 feet, more or less, and Easterly 30 feet, more or less, from the Northeast corner of Lot 21, "KLEM GARDENS SUBDIVISION"; Thence Northerly 120 feet, more or less; Thence Easterly 1,360 feet, more or less, to a point, said point being in the intersection of Jaffery and Bathurst Streets 29 feet, more or less South and 20 feet, more or less East of the Southeast corner of Lot 42, "COOLIDGE HIGHWAY SUBDIVISION," as recorded in Liber 43, Page 12, of the Oakland County Register of Deeds; Thence Northerly 710 feet, more or less, along a line parallel to and 20 feet, more or less, East of the West right-of-way line of Bathurst Street to a point 10 feet North and 20 feet East of the Northeast corner of Lot 36 said Subdivision; Thence Easterly 327 feet, more or less, to the upper terminus of said drain; said point being on the East right-of-way line of Rockhaven Street 10 feet, more or less, North and 40 feet, more or less East of the Northeast corner of Lot 90 of the "COOLIDGE HIGHWAY SUBDIVISION."

Branch No. 1

Beginning at a point in Section 31, T.3N., R.11E., Avon Township, Oakland County, Michigan, said point being Northerly 240 feet, more or less, and Easterly 30 feet, more or less, from the Northeast corner of Lot 21, "KLEM GARDENS SUBDIVISION," as recorded in Liber 47, Page 54 of the Oakland County Register of Deeds; Thence Northerly 760 feet, more or less, to a point, said point being Westerly 25 feet, more or less, and Southerly 33 feet, more or less, from the Northeast corner of said Section 31; Thence Westerly 74 feet, more or less, to a point, said point being Westerly 99 feet, more or less, and Southerly 33 feet, more or less, from the Northeast corner of Section 31; Thence Northerly 612 feet, more or less, to a point, said point being Northerly 380 feet, more or less, and Westerly 100 feet, more or less, from the Southeast corner of Section 30; Thence Northwesterly 245 feet more or less to a point, said point being Northerly 740 feet, more or less, and Westerly 290 feet, more or less, from the Southeast corner of Section 30; Thence Northwesterly 272 feet more or less to a point, said point being Northerly 805 feet, more or less, and Westerly 555 feet, more or less, from the Southwest corner of Section 30, said point also being the Point of Beginning of Branch No. 2 of Coolidge Extension Sprague Drain; Thence Northwesterly 291 feet more or less to a point, said point being Northerly 865 feet, more or less, and Westerly 840 feet, more or less, from the Southeast corner of Section 30; Thence Westerly 368 feet, more or less, to a point on the East line of Lot 62 "AUBURN HIGHLAND SUBDIVISION," as recorded in Liber 49, Page 19, Oakland County Register of Deeds, said point being Northerly 45 feet, more or less, from the Southeast corner of Lot 62 of said Subdivision,

Branch No. 2

Beginning at a point in Branch No. 1, said point being Northerly 805 feet, more or less, and Westerly 555 feet, more or less, from the Southeast corner of Section 30, T.3N., R.11E., Avon Township, Oakland County, Michigan; Thence Northeasterly 294 feet more or less to the upper terminus of Branch No. 2, said terminus being Northerly 1,300 feet, more or less, and Westerly 230 feet, more or less, from the Southeast corner of Section 30.

NOTICE IS FURTHER GIVEN, that the Drainage Board for said project has considered the said petition and has made a tentative determination that said petition is sufficient and that the said project is practical; has given the name "ROBERT J. EVANS RELIEF DRAINS" as the name of said relief drains and the name "ROBERT J. EVANS RELIEF DRAINS DRAINAGE DISTRICT" as the name of the drainage district therefor; and has made a tentative determination that the following public corporations should be assessed for the cost of said project, to wit:

State of Michigan—on account of drainage to state highways

County of Oakland—on account of drainage to county highways

Township of Avon

NOTICE IS FURTHER GIVEN, that the said Drainage Board will meet on the 25th day of August, 1969, at 10:00 o'clock A.M., Eastern Standard Time, at the office of the Oakland County Drain Commissioner, 550 South Telegraph Road, Pontiac, Michigan, for the purpose of hearing any objections to said project, to the petition therefor, and to the matter of assessing the cost thereof to the public corporations above named. At said hearing any public corporation to be assessed or any taxpayer thereof, will be entitled to be heard.

This notice is given by order of the said Drainage Board for the Robert J. Evans Relief Drains.

DANIEL W. BARRY
Chairman of the Drainage Board for the Robert J. Evans Relief Drains, Oakland County Drain Commissioner
July 30, Aug. 6, 1969

TOWNSHIP OF AVON
COUNTY OF OAKLAND
HAMILTON RELIEF DRAINS
NOTICE OF HEARING
RE: PETITION FOR THE CONSTRUCTION OF INTRA-COUNTY RELIEF DRAINS IN THE TOWNSHIP OF AVON, OAKLAND COUNTY, MICHIGAN

NOTICE IS HEREBY GIVEN, that pursuant to the provisions of Chapter 20 of Act No. 40 of the Public Acts of 1956, as amended, a petition was filed with the County Drain Commissioner of Oakland County, Michigan, petitioning for the construction of intra-county relief drains to be located substantially as follows:

Beginning at a point on the north bank of the Clinton River; said point being West 400 feet, more or less, and South 325 feet, more or less; from the Northeast corner of Section 21, T3N, R11E, Avon Township, Oakland County, Michigan; Thence N 17° 36' 45" W, 355 feet; Thence N 29° 12' 05" W, 41 feet to a point, said point being S 67° 07' 20" N, 499 feet, from the Northeast corner of said Section; Thence continuing into Section 16, T3N, R11E, Avon Township, Oakland County, Michigan, N 29° 12' 05" W, 220 feet to a point, said point being S 74° 01' 37" W, 7.75 feet from the most Southerly deflection point on the West line of Lot 55, "AVON HEIGHTS SUBDIVISION," being a part of Section 16, T3N, R11E, Avon Township, Oakland County, Michigan as recorded in Liber 81, Page 32 Oakland County Register of Deeds; Thence N 21° 25' 55" W, 135 feet; Thence N 59° 04' 46" W, 119 feet to a point, said point being N 61° 19' 06" W, 19 feet from the Northeast corner of Lot 57 of said Subdivision; Thence N 28° 40' 39" W, 257 feet; Thence N 52° 27' 31" W 298 feet; Thence N 81° 18' 31" W, 229 feet to a point, said point being S 79° 12' 59" W, 25 feet from the Northeast corner of Lot 64 of said Subdivision; Thence N 41° 29' 51" W, 200 feet to the Westerly Subdivision line of said Subdivision, said Subdivision line also being the West lot line of Lot 36 of said Subdivision; Thence continuing N 41° 29' 51" W, 2 feet; Thence N 33° 17' 56" W, 400.5 feet; Thence N 30° 29' 56" W, 209 feet to the Subdivision line of said Subdivision, said line also being the South lot line of Lot 33 of said Subdivision; Thence continuing N 30° 29' 56" W, 41.4 feet; Thence N 13° 01' 42" E, 340 feet; Thence N 7° 38' 49" E, 242 feet; Thence N 11° 28' 56" W, 632 feet; Thence N 11° 28' 06" W, 325 feet; Thence N 2° 01' 24" W, 567.80 feet; Thence N 42° 31' 54" E, 134 feet; Thence N 28° 34' 54" E, 225 feet to a point, said point being S 84° 52' 54" W, 11 feet from the Northwest corner of Lot 52 of "ROCHDALE SUBDIVISION," a Subdivision of part of Section 16, T3N, R11E, Avon Township, Oakland County, Michigan as recorded in Liber 67, Page 17, Oakland County Register of Deeds; Thence N 4° 23' 06" W, 402 feet to a point, said point being N 82° 36' 00" W, 10 feet, more or less, from the Northwest corner of Lot 56 of said Subdivision; Thence N 5° 36' 16" W, 181 feet; Thence N 2° 01' 24" W, 567.80 feet; Thence N 65° 30' 56" W, 193 feet; Thence N 38° 34' 54" E, 355 feet; Thence S 89° 04' 24" W, 331 feet; Thence S 79° 37' 24" W, 276 feet; Thence S 57° 38' 44" W, 211 feet to a point, said point being N 32° 47' E, 18 feet from the Southeast corner of Lot 22, "ROCHESTER KNOLLS SUBDIVISION," as recorded in Liber 81, Page 1, Oakland County Register of Deeds, Oakland County, Michigan; Thence S 2° 51' 16" E, 176 feet to a point on the lot line extended, said line being the lot line of Lots 24 and 25 of "ROCHESTER KNOLLS SUBDIVISION"; Thence Westerly along said lot line, 220 feet to a point, said point being on said lot line extended and 10 feet East of the West Right-Of-Way line of Nesbit Lane of said Subdivision; Thence Northerly 196 feet to a point, said point being on the lot line of Lots 39 and 40 of said Subdivision, extended, and also being 10 feet East of the Northeast corner of Lot 39; Thence Westerly along said lot line 195 feet to a point, said point being the SOUTHWEST CORNER OF Lot 40 of said Subdivision; Thence Northerly along the West line of Lot 40 of said Subdivision; 127 feet to a point, said point being the Northeast corner of Lot 74 of said Subdivision; Thence Southwesterly along the lot line of Lots 74 and 75, 240 feet to a point, said point being on said lot line extended and 10 feet East of the West Right-Of-Way line of Wimpole Drive of said Subdivision; Thence Northerly 86 feet to a point, said point being on the lot line of Lots 90 and 91, extended, and also being 10 feet East of the West Right-Of-Way line of said Wimpole Drive; Thence Southwesterly along said lot line 105 feet to a point, said point being the Northwest corner of Lot 90 of said Subdivision; Thence Southerly 21 feet along the West line of Lot 90 of said Subdivision to a point, said point being the Southeast corner of Lot 91 of said Subdivision; Thence Westerly along the lot line of Lots 105 and 106 of said Subdivision 264 feet to a point, said point being the Southwest corner of Lot 105 of said Subdivision; thence continuing along said lot line extended parallel to and 27 feet West of the centerline of Old Perch Road, 191 feet; Thence Southwesterly 47 feet to Outlot "A" of "STRATFORD KNOLLS NO. 6 SUBDIVISION", the point of ending.

Also beginning at a point, said point being 13 feet West of the Northwest corner of Lot 56 of "ROCHDALE SUBDIVISION" a Subdivision of part of Section 16, T3N, R11E, Avon Township, Oakland County, Michigan as recorded in Liber 67, Page 17, Oakland County Register of Deeds; Thence Easterly along the lot line between Lot 56 and Lot 57 of said Subdivision 277 feet to the point of ending, said point being 10 feet West of the East Right-Of-Way line of Orchardale Drive.

NOTICE IS FURTHER GIVEN, that the Drainage Board for said project has considered the said petition and has made a tentative determination that said petition is sufficient and that the said project is practical; has given the name "HAMILTON RELIEF DRAINS" as the project is practical; has given the name "HAMILTON RELIEF DRAINS DRAINAGE DISTRICT" as the name of the drainage district therefor; and has made a tentative determination that the following public corporations should be assessed for the cost of said project, to wit:

State of Michigan — on account of drainage to state highways

County of Oakland — on account of drainage to county highways

Township of Avon

NOTICE IS FURTHER GIVEN, that the said Drainage Board will meet on the 25th day of August, 1969, at 10:10 o'clock A.M., Eastern Standard Time, at the office of the Oakland County Drain Commissioner, 550 South Telegraph Road, Pontiac, Michigan, for the purpose of hearing any objections to said project, to the petition therefor, and to the matter of assessing the cost thereof to the public corporations above named. At said hearing any public corporation to be assessed or any taxpayer thereof, will be entitled to be heard.

This notice is given by order of the said Drainage Board for the Hamilton Relief Drains.

DANIEL W. BARRY
Chairman of the Drainage Board for The Hamilton Relief Drains, Oakland County Drain Commissioner
July 30, Aug. 6, 1969

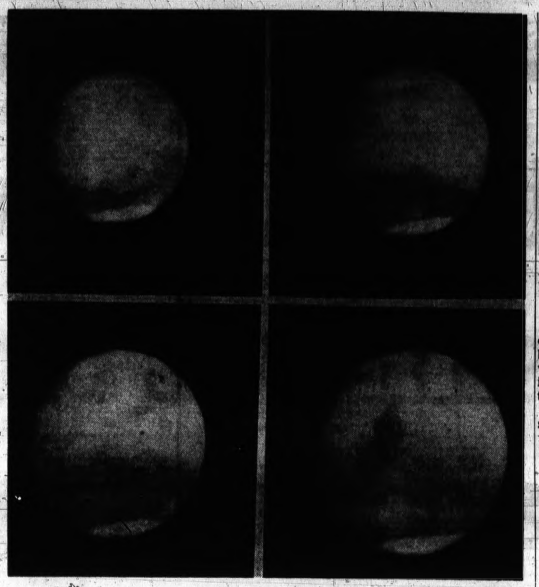

CLOSING IN ON MARS — Mariner 6 beamed back to earth these four pictures, and 29 others, as it closed in on Mars last night. The view at upper left is from 771,500 miles out; upper right, 691,950 miles; lower left, 632,300 miles; lower right, 572,650 miles. They span a two-hour period, with the planet rotating to the right. The light portion at the bottom is the south polar ice cap.

AP Wirephotos

Service in Jeopardy

Job Unit 'Out in Cold'

By JIM LONG

The work of a state agency offering personalized service to the hard-core unemployed in the Pontiac area may be seriously impaired unless it can find new rent-free quarters.

The new facilities are being sought by the six-member "mobile unit" of the Michigan Employment Security Commission (MESC).

★ ★ ★

Staff members deal with the disadvantaged on a "one-to-one basis," working more closely with the individual in developing skills and finding them jobs than does the parent MESC.

The unit has now lost office space it shared without charge with the Oakland County Office of Economic Opportunity (OEO).

OEO MOVES

OEO has moved from the shared quarters at 7 W. Lawrence, where the city of Pontiac paid the rent, to other facilities at 1 Layfayette. A city-owned building. No space is available for the specialized branch of the MESC, however.

★ ★ ★

Regulations set down by the MESC prohibit it from providing rent money for the branch, reasoning that if a community wants the special service it must provide office quarters. Salaries are paid by the MESC.

William Rafferty, supervisor of the mobile team, explained that unless new offices are found it will be necessary to break up the team and scatter its members to various locations.

★ ★ ★

I this is done, he said, the effectiveness of the organization is "going to be slowed down considerably."

The mobile unit is one of 10 in the tricounty area of Oakland, Wayne and Macomb. Besides Pontiac, there are two other units in Oakland County, one in Madison Heights, the other in Royal Oak Township.

The Pontiac office is responsible for the area north of 14 Mile Road.

Robber Gets $4,000 Cash

A gunman yesterday escaped with $4,000 in small bills he took from a clerk at the Pepsi Cola Co., 960 Featherstone.

The clerk, Rosella Parcells of 4001 W. Walton, told police the man entered her office about 6:45 p.m. armed with a sawed-off 22-caliber rifle.

At gunpoint, he ordered her to hand over all the money in her desk drawer and not scream for help.

She told police the large amount of money was in the drawer because almost all Pontiac-area route drivers had just returned with their collections.

She described the gunman as a black man of medium height and slender build with a wispy moustache.

Penneys
ALWAYS FIRST QUALITY

It's our Back-to-School Dress Carnival



Carol Evans® is teacher's pet—so all the girls go to the head of the class

$4 to $7

We're majoring in everything neat and new for your favorite scholars. Like shirt shifts and jumpers . . . dresses with vests and knits like polo shirts. And apache ties, wide belts, chains, shiny buttons and fashion things like that. Fabrics? The most well-behaved we can think of! Before they head back to school, head to Penneys where our Dress Carnival is in full swing for sizes 3 to 6X and 7 to 16.

SHOP MONDAY THRU SATURDAY . . . TILL 9 P.M. . . . CHARGE IT!

• 13 MILE & WOODWARD Northwood Shopping Center • TELEGRAPH & SQ. LAKE Mansfield Township • 7 MILE & MACK Grosse Pointe Woods • 12 MILE & VAN DYKE Twin Pines Shopping Center • 12340 GRAND RIVER East of Greenfield • FORT & BIRMINGHAM Lincoln Park Plaza

Deaths in Pontiac, Nearby Areas

Victor Doll

Victor Doll, 74, of 809 Orlando, died yesterday. His body is at Huntoon Funeral Home.

Donald A. Kennedy

Service for Donald A. Kennedy, 14, of 240 S. Lynn, Waterford Township, will be 1:30 p.m. Friday at Donelson-Johns Funeral Home with burial in Oakland Hills Memorial Gardens, Novi.

Donald, a student at Crary Junior High School, died from injuries received in an automobile accident yesterday.

Surviving are his father, Harold A. Kennedy of Pontiac; his mother, Mrs. Ronald J. Frasure of Waterford Township; several sisters and brothers, Susan Smeltz of Pontiac Township, Diana K. Deneen and Linda Lee Filhart, all of Pontiac; and Matthew L. Kennedy, and Janet Ann, Joseph, Timothy, Thomas, Samuel and Michael Frasure, all at home.

Mrs. Abe Lewis

Service for Mrs. Abe (Minnie E.) Lewis, 78, of 202 W. Wilson will be 11 a.m. Friday in New Bethel Baptist Church with burial in Oak Hill Cemetery by the Frank Carruthers Funeral Home.

Mrs. Lewis, a member of New Bethel Church, died Monday.

Surviving are her husband; seven children, Mrs. Annie Everins of Lake Providence, La.; Zack Powell of Holly, Mrs. Dozzie Lewis of Gary, Ind., and Mrs. Hattie Thorns, Abe Jr., Hossie and Thomas J., all of Pontiac; three sisters; a brother; 19 grandchildren; and eight great-grandchildren.

John B. Woolcott

Service for former Pontiac resident John B. Woolcott, 93, of Battle Creek was yesterday at Farley Funeral Home in Battle Creek with graveside service in Sunset Hills Cemetery, Flint.

A retired master mechanic for General Motors, Woolcott died Monday. He was a member of the First Methodist Church of Pontiac.

Surviving are his wife, Tracy, and one daughter, Mrs. Lucille Collins of Battle Creek.

Mrs. Garnet Waltz

COMMERCE TOWNSHIP — Service for Mrs. Garnet (Eleanor L.) Waltz, 63, of 8310 Arlis will be 11 a.m. tomorrow at Elton Black Funeral Home, Union Lake, with burial in Commerce Cemetery.

Mrs. Waltz died yesterday. She was a member of Cedar Crest Lutheran Church.

Surviving are her husband; two daughters, Harriett Waltz and Mrs. Russell Sadler, both of Union Lake; one brother, Russell Moll of Union Lake; and four grandchildren.

Leukemia Kills 20-Year Troy Teacher

Mrs. Elvin (M. Arlene) Isenbarger, for more than 20 years a Troy High School teacher, died yesterday of leukemia. She was 52.

Service will be 2 p.m. Friday at St. Paul's Lutheran Church, Royal Oak, with burial in Roseland Park Cemetery, Berkley.

★ ★ ★

Memorial service will be at 8 p.m. tomorrow at the Price Funeral Home, Troy, by the auxiliary of American Legion Post 167 of Clawson.

Mrs. Isenbarger of 4225 Livernois, Troy, was a member of the American Legion auxiliary in Clawson and the 18th District American Legion Auxiliary. She was a former secretary of the Troy Education Association and a member of both the Michigan and National Education Associations. She taught typing and business classes at Troy High School and for the past five years had served as senior class sponsor.

WMU GRADUATE

Mrs. Isenbarger graduated from Western Michigan University in 1938 and had taught school in East Detroit before joining the Troy school system. She was affiliated with Alpha Beta Epsilon at WMU.

Surviving are her husband; five daughters, Mrs. John Nelson of Comstock Park and Dorathy, Mildred, Denise and Margaret, all at home; one son, Donald, at home; one sister; and two grandchildren.

★ ★ ★

The family has suggested memorial tributes be sent to the donor's favorite charity.

Extortion Trial Starts Friday

The extortion trial of an alleged Mafia member is scheduled to begin Friday before Oakland County Circuit Judge Frederick C. Ziem.

Joseph M. Barbara Jr., 32, of Fraser is accused of extorting $4,000 and jewelry from Mrs. Delores Lazaros of Troy, wife of underworld informer Peter Lazaros.

★ ★ ★

Barbara also is charged with raping Mrs. Lazaros. That case, however, is still pending in district court in Farmington.

The same day that Barbara's trial begins, a grand jury investigation gets under way in the county into allegations made by Lazaros of 2410 Dalesford that public officials have accepted bribes from Mafia figures.

Soviets Ask British Aid

LONDON (UPI) — The Soviet Embassy broke a 48-hour silence today and said it had asked the British Foreign office and Scotland Yard to help find Russian novelist Anatoly V. Kuznetsov, 40, who vanished from his London hotel Monday night.

Kuznetsov's novels on the imperfections of life in Russia won the acclaim of the public and the condemnation of the Communist establishment. He had been in London since Thursday working on the London portion of a book ordered up by the Kremlin on the life of V. I. Lenin.

STATE OF MICHIGAN—The Probate Court for the County of Oakland.
In the Matter of Gertrude Helen Barkey, Change of Name.
It is Ordered that on September 16, 1969 at 9 A.M., in the Probate Courtroom Pontiac, Michigan a hearing be held on the petition of Gertrude Helen Barkey to change the name of Gertrude Helen Barkey to Shirley Gertrude Barkey.
Publication and service shall be made as provided by Statute and Court Rule.
Dated: July 9, 1969.

DONALD E. ADAMS,
Judge of Probate.
Mrs. Shirley Barkey, petitioner
311 S. Telegraph Rd., Apt. 9
Pontiac, Michigan 48053
July 16, 23, 30, 1969

Supervisory Personnel Get 8 Pct. Hike

City Affairs

The Pontiac City Commission last night voted to give all city supervisory employes an 8 per cent pay hike retroactive to Jan. 1.

In a package pay agreement, all 115 of the city's supervisory employes also will be given longevity pay retroactive to 1967.

★ ★ ★

The hikes, proposed by City Manager Joseph A. Warren, received the unanimous support of the commission.

Warren said comparable cities in Michigan recently have settled contracts giving salaried workers pay hikes ranging from 6 per cent to 25 per cent.

COST OF LIVING

He offered the continued rapid rise in the cost of living in the Detroit metropolitan area as reason for the boost.

★ ★ ★

The commission also agreed to have a management consultant firm review and update the salary plan for supervisory employes.

Inequities have resulted in some areas, according to Warren, which allow nonsupervisory workers to receive higher pay than their supervisors.

★ ★ ★

The J. L. Jacobs Co. of Chicago likely will review the pay plan, Warren said.

TWO RESIGNATIONS

In other business, the commission accepted resignations from two men who have served on two city boards.

Kenneth G. Hempstead resigned from the Human Relations Commission and Oscar L. Bolin resigned from duties with the Pontiac Zoning Board of Appeals.

★ ★ ★

Hempstead of 368 W. Huron and Bolin of 559 Nebraska both told the commissioners prior commitments prevented them from spending enough time with their committees.

The commission also received a request from neighboring Bloomfield Township for sanitary sewer services to a 67-acre site south of Golf Drive near Telegraph.

DEVELOPMENT ACTIVITIES

City Manager Warren said he had been contacted by Bloomfield Township officials about allowing the township to connect to Pontiac's sanitary sewer system in that area.

Land-development activities there involving the removal of large quantities of sand triggered the township's request.

★ ★ ★

Warren said Pontiac also could benefit from a cooperative sanitary sewer effort, but advised the commission to study the matter carefully before making any decision.

A proposal is expected in the next several weeks.

CONSTRUCTION CONTRACT

Commissioners also directed city officials to sign contract documents with the Askenazy Construction Co. for construction of the Collier Road Landfill Site Maintenance Building on the city's far north side.

★ ★ ★

The firm was the lowest of four bidders who tried for the job last June. Estimated cost of the building is $251,153.

On Interference With Police, Firemen

Reward Proposal to Get Further Study

The Pontiac City Commission last night agreed to study further a proposed $1,000 reward for information leading to arrests of persons who interfere with policemen and firemen.

★ ★ ★

The proposed reward, which came up for adoption at last night's meeting, could be expanded to include information leading to arrests of any persons guilty of serious crimes in the city.

★ ★ ★

Commissioner Robert C. Irwin said he did not want to limit the reward to only information concerning interference with policemen and firemen, so he asked that the matter be tabled for one week.

★ ★ ★

He said the reward should be offered to all citizens for any criminal information leading to arrests.

REINSTATEMENT ASKED

City Manager Joseph A. Warren had recommended that the reward offered last summer should be reinstated this year.

Warren said the city's incidence of fire-bombings and police and fire nuisances was cut back significantly after a similar reward was offered in 1968. The reward never had to be paid.

★ ★ ★

There has been at least one incident in the city this summer believed to be the work of an arsonist, and officials reportedly have no suspects.

The Wilson Elementary School, 511 S. Sanford, exploded about two weeks ago. Police and fire officials theorize the explosion was caused by a fire bomb.

'COULD GO BROKE'

"If we are to offer rewards for criminal information, we ought to solicit all kinds of information, not just information on those who interfere with city employes like firemen and policemen," Irwin said.

After one man in the audience predicted the city would go broke if it offered the reward for all criminal offenses, Irwin agreed it should be extended only to informants who offer information about serious crimes.

★ ★ ★

The commission will consider reinstating the reward next Tuesday, with the suggestions made by Irwin.

Navy to Probe Crash Further

MANILA (AP) — The U.S. Navy will reopen its investigation of the collision between the American destroyer Frank E. Evans and the Australian carrier Melbourne next week to determine if legal action should be taken against American officers.

★ ★ ★

A Navy spokesman at the Subic Bay Naval Base said the investigators want "to determine whether further legal proceedings are warranted" against Cmdr. A. S. McLemore, the Evans skipper, Lt. (j.g.) Ronald C. Ramsey or Lt. (j.g.) James A Hopson.

★ ★ ★

Ramsey, officer of the deck, and Hopson, junior officer of the deck, were warned earlier that they were suspected of negligence leading to the collision.

The fleur-de-lis is used to mark the north point of practically all compass cards.

Be The First!
We Now Have Lots Available on the
MOON
Also Here on Earth!
MOBILE HOMES OF LAKE ORION
693-8591
1488 S. Lapeer Rd.
Utica
Mount Clemens
Lake Orion

SUMMER CLEARANCE!
SAVINGS UP TO 50% ON SUMMER SUITS AND ALL SUMMER MERCHANDISE!
RANDOLPH
Harwood
908 W. Huron at Telegraph
Custom Tailors-Uniforms
Dress Suit Rentals
681-2300

Gordon's. It's how the English keep their gin up!


...and you stir a meticulous martini.
Let down on the distinctive dryness, the delicate flavour of Gordon's Gin? Never! Every bottle is based on Mr. Gordon's original 1769 formula. So you stir a drier, more precise martini in 1969. A fanatic devotion to our discoverer? Perhaps. But then that's why your dry martini is made with the biggest selling gin in England, America, the world. Cheers!
PRODUCT OF U.S.A. 100% NEUTRAL SPIRITS DISTILLED FROM GRAIN. 90 PROOF. GORDON'S DRY GIN CO., LTD., LINDEN, N.J.

Penneys
ALWAYS FIRST QUALITY
OUR SUMMER WHITE GOODS EVENT IS HERE!
LAST 3 DAYS
REDUCED THRU SATURDAY!
Fashion Manor blankets, and all our Fashion Manor sheets!

PENN-PREST WHITE PERCALE
50% polyester, 50% combed cotton
twin 72"x104" flat or Elasta-fit bottom
REG. 2.99, NOW 2.47
full 81"x104" flat or Elasta-fit bottom
reg. 3.99 ..... NOW 3.47
pillowcases 42"x36"
reg. 2 for 1.99 ..... NOW 2 for 1.77

PENN-PREST PERCALE FASHION COLORS
50% polyester, 50% combed cotton
twin 72"x104" flat or Elasta-fit bottom
reg. 4.19, NOW 3.67
full 81" x 104" flat or Elasta-fit bottom
reg. 5.19 ..... NOW 4.67
pillowcases 42"x36"
reg. 2 for 3.19 ..... NOW 2 for 2.77

PENN-PREST 'COMPANIONETTE' PRINT OR STRIPE PERCALE
50% polyester, 50% combed cotton
twin 72"x104" flat
REG. 4.99, NOW 4.57
full 81"x104" flat
reg. 5.99 ..... NOW 5.57
pillowcases 42"x36"
reg. 2 for 3.59 ..... NOW 2 for 3.27

PENN-PREST WHITE MUSLIN
50% polyester, 50% cotton
twin 72"x104" flat
REG. 2.59, NOW 1.87
full 81"x104" flat or Elasta-fit bottom
reg. 3.59 ..... NOW 2.67
pillowcases 42"x36"
reg. 2 for 1.69 ..... NOW 2 for 1.37

NATION-WIDE® WHITE COTTON MUSLIN
133 count bleached and finished
full 81"x108" flat or Elasta-fit Sanforized® bottom
REG. 2.29, NOW 1.65
pillowcases 42"x36"
reg. 2 for 1.09 ..... NOW 2 for 83c

PENCALE® WHITE COMBED COTTON PERCALE
186 count bleached and finished
twin 72"x108" flat or Elasta-fit Sanforized® bottom
REG. 2.39, NOW 1.77
full 81"x108" flat or Elasta-fit Sanforized® bottom
reg. 2.69 ..... NOW 2.07
pillowcases 42"x36"
reg. 2 for 1.39 ..... NOW 2 for 1.07



LUSH VELLUX BLANKET FOR LIGHTWEIGHT WARMTH
Twin, Full 66"x90" reg. $10 NOW 8.88
Double, 80" x 90", reg. $12 ... NOW 9.88
This is the most washable blanket ever! After many washings it looks even more beautiful. Luxurious velvety nylon bonded to foam. Bound in gleaming nylon satin binding. Won't shrink, shed or pull. Fashion colors.

'FASHIONAIRE' ALL ACRYLIC THERMAL BLANKET
Twin 66" x 90" reg. 6.99 NOW 5.88
Full 80" x 90", reg. 7.99 ..... NOW 6.88
Stay cool in summer, warm in winter. Machine washable in warm water. Beautiful colors.

COMFORT-FITTED SUPERNAP ACRYLIC BLANKET
Twin fits 39" x 75" mattress, reg. 7.99 NOW 6.88
Full fits 54" x 75" mattress reg. 8.99 ..... NOW 7.88
Easy bedmaking ... more foot room! All acrylic blanket with nylon satin binding. Machine washable in warm water. Beautiful colors.

SAVE NOW . . . CHARGE IT!

SHOP TILL 9 P.M. . . . MON. THRU SAT. . . .
• 13 MILE & WOODWARD Northwood Shopping Center
• TELEGRAPH & SQ. LAKE Bloomfield Township
• 7 MILE & MACK Grosse Pointe Woods
• 12 MILE & VAN DYKE Tech Plaza Shopping Center
• 15240 GRAND RIVER East of Greenfield
• FORT & EMMONS Lincoln Park Plaza

THAT'S HOW I FEEL ABOUT
A-OK Capitol
4¾%
For that A-OK feeling, make it Capitol. Where you have the flexibility of saving any amount . . . any time, with your funds always conveniently available. The current rate of 4¾% is paid and compounded quarterly.

5¼%
Capitol's BONUS SAVINGS CERTIFICATES offer higher earnings on funds invested for a specified time . . . six months or longer. Certificates in amounts of $5,000 or more are issued and automatically renewed. The current rate paid on these longer term savings certificates is 5¼%.
CAPITOL SAVINGS & LOAN ASSOCIATION
INCORPORATED 1890 • LANSING, MICHIGAN
75 W. Huron Pontiac
338-7127
FEDERAL HOME LOAN BANK SYSTEM

What Manner of Man Is Killer? Psychiatrists Differ

DETROIT (UPI) — A self-annointed avenging angel. A campus bum with a domineering mother. A fairly normal looking man.

That is how three prominent criminal psychiatrists describe the killer — presuming he is but one killer — of seven young women in the past two years.

Their battered, slashed and in all but one case sexually abused bodies have been found in the university areas of Ann Arbor and Ypsilanti.

★ ★ ★

"In many cases, the victim and the perpetrator cooperate in some manner," said one of the psychiatrists, Dr. Emmenual Tanay. "In this case, it may be true, too. There is some degree of disregard or denial of danger on the part of the victim."

To Tanay, an associate professor of psychiatry at Wayne State University, who recently published a psychological study of 54 homicides, the killer probably is not a highly bizzare person but a fairly normal appearing individual."

GIRLS ARE TRUSTING

"That's why it's so difficult to apprehend him," Tanay told UPI in a telephone interview.

"It's also why it's so difficult to prevent a recurrence. These girls trust that person. I've found it rather surprising how frequently women will go with some strange fellow."

Three of the girls, including the latest victim, Karen Sue Beinemen, 18, Grand Rapids, whose body was found Saturday, have been connected by police with motorists whom they apparently didn't know.

★ ★ ★

The killer is quite intelligent, probably comes from a strict family which was "restrictive in terms of sexual behavior" and something of a loner, Tanay said.

Police and psychiatrists have speculated the killer may dress as a woman or a priest or a policeman to lull his victims into a sense of security.

'CAMPUS BUM'

But Dr. Ames Roby, who worked extensively with Albert DeSalvo, thought by many to have been the Boston Strangler, said the killer could be a "campus bum with a domineering mother."

"These campus bums are frequently quite ill," said Roby, who now works at Ypsilanti State Hospital.

★ ★ ★

"They have a minimal job and work as little as possible. They could be quite psychotic and not even be noticed. A person like this could be quite bizzare, but he could walk on a campus and fit in without anyone batting an eye."

Dr. Donald Holmes, an associate professor of psychiatry at the University of Michigan, believes the perpetrator is a "purposeful, cool-headed killer who plans carefully and kills in an unshakeable, symptom-free and fully self-justified conviction he is heroically fulfilling a far greater mission than his own personal pleasure . . ."

AVENGING ANGELS

He may be "a sort of self-annointed avenging angel, convinced that he is conducting a one-man 'holy war' in which the sacrifice of a few lives means nothing," Holmes said.

Dutch mystic Peter Hurkos, who was in the area for one week investigating the slayings, said before leaving that he believed a band of religious fanatics "who are trying to change the world" was responsible for the slayings.

★ ★ ★

To lure the girls, "a likely possible explanation is that he is simply a smooth operator who 'digs chicks' . . . an accomplished 'make-out artist,'" Holmes said.

GOP 'Exploitation' of Burger Hit by Dem

WASHINGTON (AP) — A Democratic party official has accused the Republicans of exploiting Warren E. Burger's position as chief justice "for narrow partisan purposes."

Alvin A. Spivak, public affairs director of the Democratic National Committee, blasted the Republicans for publishing a newsletter showing a picture of the new Supreme Court chief with A. Linwood Holton, Republican nominee for governor of Virginia.

★ ★ ★

Labeled "Dominion State Go-Power," the picture also includes President Nixon and Mrs. Holton. It appears in this week's issue of "Monday," a weekly, four-page publication which goes to some 14,000 Republican party leaders.

"The chief justice should be —and is—above partisanship, and for the Republicans to use him in such a blatant political manner is unfair to Mr. Burger in casting doubts upon his nonpolitical role," Spivak said in a statement.

TAKEN JULY 20

Ken Rietz, director of information for the Republican National Committee, said the picture was taken July 20 after a White House church service and is intended to show "a situation at the White House.

"It doesn't mean the chief justice is campaigning for him," Rietz told a reporter.

★ ★ ★

Supreme Court press officer Banning E. Whittington, in response to an inquiry, issued a statement saying Burger was on the receiving line with Nixon and "Photos were taken by various photographers with many of the guests including members of Congress of both parties.

"The chief justice had not met Mr. Holton prior to that day nor since," the statement added.

CRASS EXPLOITATION

Spivak charged "The Republican National Committee's publication of Justice Burger's photograph in a political context is a rather crass exploitation of the chief justice to the United States for narrow partisan purposes.

"The Republican National Committee has in this case acted in the height of bad taste," he added.

★ ★ ★

The picture caption omits Holton's name, apparently by accident. It read: "The President and Chief Justice Burger with Virginia's GOP gubernatorial candidate and wife Jinx." The photograph also includes Dr. Hester Turner, national director of Camp Fire Girls.

In selecting Burger to be chief justice last May, Nixon said he wanted to choose someone free of controversy or "political considerations."

While vice president some 14 years ago, Nixon became embroiled in a controversy by referring to Earl Warren, Burger's predecessor, as "a great Republican chief justice" under whom the court "ordered an end to racial segregation in the nation's public schools."

Reuther Raps AMA, Nixon Health Plans

WASHINGTON (UPI) — United Auto Workers President Walter P. Reuther yesterday accused the American Medical Association of using scare tactics against progressive social programs.

Reuther, also said, at a news conference, that the Nixon administration's recently announced plans to control rising medical costs are inadequate and unrealistic.

What the country needs, he said, is a national health insurance program providing comprehensive medical care for everyone.

Such a system would eventually embrace both the Medicare program of health insurance for the aged and Medicaid program of medical care for the needy, Reuther said.

'APPENDAGES'

He described the current two government programs as "appendages on a nonsystem.

"We have reveiewed carefully the proposals made by the Nixon administration within the past few weeks to deal with the crisis," said Reuther. "They constitute a series of Band-Aids placed on a health care nonsystem which requires major surgery."

★ ★ ★

Reuther has appointed a Committee for National Health Insurance to come up with a universal health insurance program. The committee, though not complete, has been working for several months.

Reuther said he would discount in advance any attacks by the AMA.

SCARE TACTICS

"The AMA unfortunately has abdciated in its public responsibility to the American people," he said.

Each time organized medicine has considered new social ideas, such as Social Security and Medicare, Reuther said, "they have raised the scare of socialized medicine."

★ ★ ★

The committee he heads is not proposing socialized medicine, but a restructuring of the nation's health care delivery system, Reuther said. "We are prepared for the propaganda offensive of organized medicine . . . They ought to be leading this fight."

DOWNTOWN PONTIAC

Offers

FREE PARKING

ON THE

PONTIAC MUNICIPAL LOT

(CORNER SAGINAW and HURON)

Furnished by the Following Merchants:

OSMUN'S MEN'S WEAR
51 N. Saginaw St.

CONN'S CLOTHES
73 N. Saginaw

BOBETTE SHOP
16 N. Saginaw St.

THE PONTIAC PRESS
48 W. Huron St.

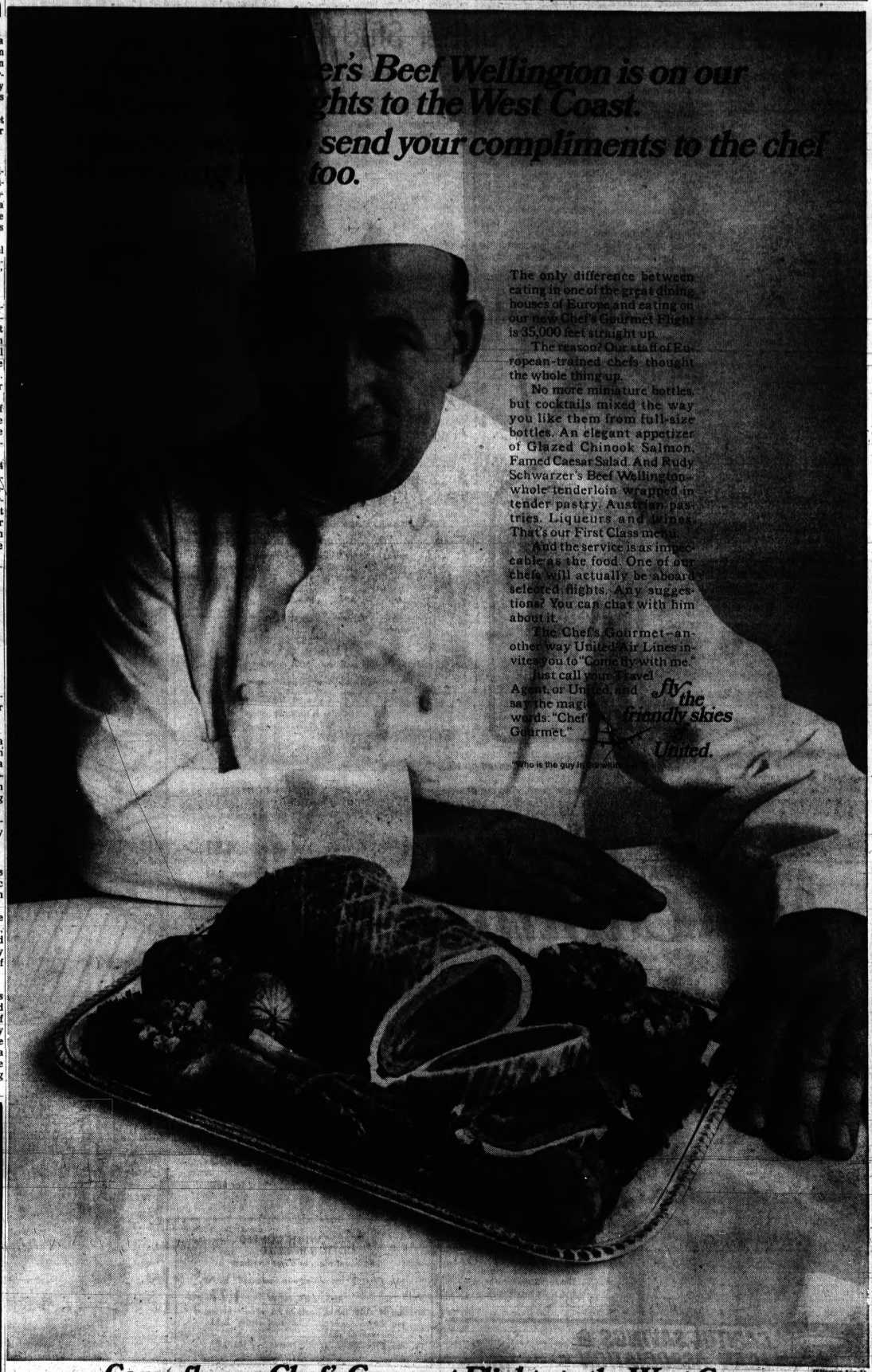

Come fly our Chef's Gourmet Flights to the West Coast.

Los Angeles 4:35 PM; San Francisco 5:00 PM. (New flight.)

(Effective Aug. 1)



HUDSON'S BACK-TO-SCHOOL SALE FOR BOYS AND GIRLS

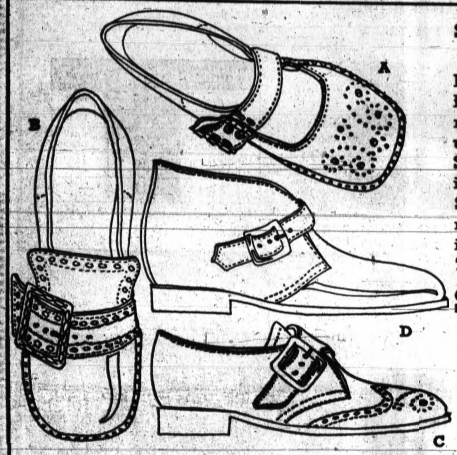

Strap and buckle shoes for boys and for girls
Four styles: fashion leaders; budget savers. All made to take rough going with man-made uppers and soles. **A.** Girl's Sabot or **B.** high-front slipon in rich coffee brown, 8½ to 3, **Sale 6.97. C.** Boy's wing-tip monk's strap or **D.** George boot in chestnut brown. 8½-3. **Sale 7.97.** Children's Shoe Dept.

Sale 6.97-7.97

Come in or shop by phone...



Bonded knit dresses
Soft, warm and wrinkle resistant . . . and what's more, can be washed without worry because they're Orlon® acrylic with an acetate backing. We show just one style here . . . save on others too. Girls' Dresses Department.

Sale 4-6x **5.97**
Sale 7-14 **6.97**

Boys' corduroy casuals of polyester/cotton with 'Dura-knee' for extra long wear. Belt-loop style; no cuffs. Permanent press! 6-16 reg., slim **Sale 5.47** Husky **Sale 6.57**

Boys' knit shirts: long sleeves, in collar or turtle style. Great looking colors to choose from... good savings. 8-16 **sale 2.57**

Boys' flare bottom jeans in sleek fastback styling. Rugged polyester/cotton canvas cloth with perm. press. Take your pick, leading colors. 6-16 reg. & slim **Sale 4.97**

Boys' polyester/cotton sport shirts in assorted permanent press styles. Long sleeves; new patterns, colors. 8-18 **Sale 3.27.**

Hudson's Boys' Department



Flared leg mid-wale corduroys of polyester/cotton. Blue, loden or brown. 4-7. **Sale 3.87.**

Cardigan cable-knit sweater. V-front, ribbed cuffs and bottom. Many colors. 4-7. **Sale 3.97.**

Save on polos, turtlenecks, zip collars, solids, stripes and patterns. Sizes 4-7. **Sale 2.17.**

Turtleneck cotton velours, 4-7; **Sale 3.27** Juvenile Boys.

Boys' pajamas: middy style. Warm cotton flannel. Multi-color prints. Sanforized.
Sale 8-12 **3.37**
Sale 14-16 **3.87**

Stretch fashion knit socks. Wash'n dry. Asst. colors. Stay up, stay neat. **Sale 3/2.07.**

Hudson's Boys' Department

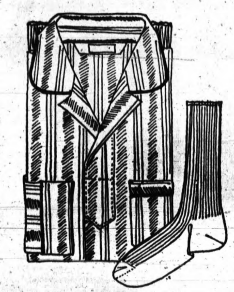





Girls' flat knit tights: seamless stretch nylon. In white, red, navy, green, brown. 4-6; 6-8; 8-10; 12-14. **Sale 3 pr. 4.97.**

Girls' stretch cable knee hi's: Orlon® acrylic/nylon. White, red, navy, hunter-green, brown in XS (6-7); S (7½-8½); M (8½-9½); L (10-11). **Sale 3 pr. 2.57.**

Hudson's Girls' Accessories Dept.

SPORTSWEAR FOR GIRLS!

SKIRTS:
Huge assortments of washable acrylics.
Size 3-6X, **Sale 3.57**
7-14, **Sale 4.97**

JUMPERS:
New fashions in plaids, solids, tweeds.
Sizes 4-6X **Sale 4.97**
7-14 **Sale 5.97**

SWEATERS:
Turtlenecks, cardigans in washable acrylic.
4-6X **Sale 2.97** to **3.97**
7-14 **Sale 3.27** to **4.97**

FLARE PANTS:
Cotton corduroys: 4-6x
Sale 2.27
Wide wale cotton corduroys: 7-14
Sale 3.57
Bright washable plaids, solids: 7-14
Sale 4.97

BLOUSES:
Permanent press styles:
3-6X **Sale 1.97**
7-14 **Sale 2.97**

POLOS:
Popular turtleneck knits:
4-6X **Sale 2.27**
7-14 **Sale 2.57**

Hudson's Girls' Sportswear Dept.

Apollo 11 Just Start of Lunar Exploration

SPACE CENTER, Houston (UPI) — The flight of Apollo 11 was to moon exploration what America's first Mercury flights were to earth orbital operations — the beginning.

The goal of Neil A. Armstrong and Edwin E. Aldrin was to prove that man indeed can land on the moon, walk its surface and return home. This they did.

★ ★ ★

Like man's early probings of earth orbital space, he must advance gradually in his exploration and exploitation of the moon, taking one step at a time.

The National Aeronautics and Space Administration (NASA) has the next nine moon steps already mapped out. They take advantage of man's increasing confidence of operating in the lunar environment, and in modest extensions of the capabilities of his equipment.

CRUDEST EQUIPMENT

For his first steps, man is using the crudest equipment to solve the biggest mysteries. For later missions, he will have better tools and spacecraft of greater durability to find answers to more detailed questions.

"It's a paradox really, but it's always true in exploration," said Dr. Ted. R. Foss, chief geologist at the Manned Spacecraft Center.

The availability of better equipment is not too far in the future. By 1971, NASA hopes to be able to have the four-legged lunar module modified to stay as long as three days on the moon — compared to the 22 hours spent by Apollo 11 — and to equip its crewmen for walks lasting a total of 18 hours per man.

★ ★ ★

Armstrong and Aldrin could venture no farther than 100 yards from their spacecraft, and they didn't even go that far.

Crews in two years should have a moon scooter to carry them and their gear on three-mile traverses across the lunar surface. The four-wheeled, 400-pound vehicle is now under development at the Marshall Space Flight Center at Huntsville, Ala.

MORE SOPHISTICATED

Later moon explorers may have more sophisticated lunar rovers for more distant surface expeditions, and they may even have little flying machines to take them on short hops to areas of interest.

Besides the obvious benefits to be gained in international leadership and scientific knowledge, NASA considers continued exploration of the moon important to examine its potential for exploitation of its natural resources and as a base for future scientific and space operations.

★ ★ ★

And more important to man's future exploration of the solar system, the moon will serve as a training ground for voyages to the planets.

"It is difficult to look far ahead," said Dr. George E. Mueller, associate NASA administrator. "We can only speculate today about the feasibility of the moon as a base for an observatory or a permanent science station.

Man's first basic step toward such an objective was taken last week when Armstrong, Aldrin and Micahel Collins established and inhabited Tranquillity Base for 21 hours and 36 minutes.

The next step will come in November or December when Apollo 12 astronauts Charles Conrad, Richard F. Gordon and Alan L. Bean set out on an expedition to a flatland on the other side of the moon's earth-facing hemisphere, on the Ocean of Storms.

★ ★ ★

Their mission, scheduled to begin Nov. 14, will be similar to Apollo 11's with one big exception — the Apollo 12 explorers will carry an advanced geophysical experiment package to be left on the moon.

Armstrong and Aldrin left two experiments behind, a moonquake detector powered by solar cells and a laser reflector. Conrad and Bean will deploy a more advanced seismometer powered for day-night operation by a nuclear generator and leave behind three new experiments — a magnetometer, a device to monitor gas particles streaming from the sun and an instrument to measure charged particles around the moon.

MOUNTAIN DEBRIS

If Apollo 12 is as successful as Apollo 11 was, Apollo 13 may be dispatched to a sheet of mountain debris known as the Fra Mauro Formation in the lunar highlands, on the edge of the Sea of Rains.

Apollo 14 may be the first to attempt a landing in the cratered highlands, on the flank of the crater Censorinus 100 miles southeast of the Apollo 11 landing site and on the northwestern edge of the Pyrenees Mountains.

★ ★ ★

The Apollo 13 and 14 missions, under present planning, would be the first to explore the rugged highland areas that cover much of the moon, and their results should tell scientists if the moon's mountains differ from the seas in composition as well as topography.

"Then after those kind of landings," Foss said in an interview, "we start talking about things we like to do that are much more grandoise — in areas where there are specific things that have happened to the moon that have been the subject of interpretation by various people."

Summer Show Changed at 'M'

ANN ARBOR — The Gilbert and Sullivan Society of the University of Michigan announced a change in its summer production. "The Music Man," which was to be the final show of the society's 1968-69 season, has been replaced by "Paint Your Wagon."

It will be staged in the Trueblood Auditorium, Frieze Building, Aug. 6-9 and Sept. 3-6. Season subscribers holding tickets to "Music Man" may use the same tickets for "Paint Your Wagon." Individual tickets, priced at $2.50 each, are on sale at the Trueblood Auditorium box office.

★ ★ ★

Written by Lerner and Loewe, "Paint Your Wagon" depicts the men and times of the California gold rush.

Further information may be obtained by the Gilbert and Sullivan Society, Students Activities Building, U-M.

SAVE MONEY ON USED . . .
AUTO PARTS
We're Now Buying Scrap
COPPER - BRASS - ALUMINUM
(We Also Pick Up Junk Cars)
Pontiac Scrap FE 2-0200 138 Branch

Kmart auto center
A Division of the S. S. Kresge Company with Stores throughout the United States, Canada and Puerto Rico

SUPER HYDRO-JET WASHER
New Master Spray Wax 22 ounces .99
Wash Master Detergent Quart 1.57
2.97
Deluxe removable brush head, extends an extra 24" with a twist of the wrist. 27-1013

SLIP-ON SEAT COVERS
YOUR CHOICE
SLIP ON TERRY CLOTH 41-1064 2.17
NYLO-LEATHER COVERALL SEAT COVER 41-1100 4.96
NYLO-FOAM COVERALL SEAT COVER 41-1050 3.88
'GEMINI SEAT COVER 41-1130 6.33
WE RESERVE THE RIGHT TO LIMIT QUANTITIES!

STANDARD DUTY MUFFLER
Most Fords, Chevys and Plymouths
14.88 Installed
Original equipment replacement type Muffler features double wall shell and electronically welded seams.

BRAKE OVERHAUL
ALL WORK PERFORMED BY FACTORY TRAINED SPECIALISTS
Compact Cars 22.88
Falcons, Comets, Chevy II's, & Corvairs
Standard Cars 27.88
Dodges, Fords, Chevys, & Plymouths
Big Cars 32.88
Pontiacs, Buicks, Oldsmobiles, & Cadillacs. American Cars Only
Chrysler Products Having 6 Wheel Cylinders, slightly higher.

PICK YOUR TIRE - THE PRICE IS RIGHT!

FISK SPRINT GT WIDE OVAL
2+2 POLYESTER CORD AND FIBERGLASS BELTS
GUARANTEED FOR THE LIFE OF THE TREAD
• NEW 4-PLY NYLON CORD BODY TUBELESS
• OVER 40% INCH WIDE TREAD
• LONG WEARING 12/32" TREAD DEPTH
$25
WHY WAIT? CHARGE IT!
One low guaranteed price
Whitewalls $3.00 more each.

670-14 (6.95)		2.24
670-14 (7.35)		2.33
770-14 (7.75)		2.44
770-15 (7.75)		2.50
670-14 (8.25)		2.39
670-15 (8.15)		2.69
H70-14 (8.55)		2.77
H70-15 (8.55)		2.85

670-14 (6.95) Whitewall, Tubeless Plus 2.24 Federal Excise Tax and trade-in tire

AMBASSADOR BY FISK
27 MONTH GUARANTEE • FULL 4-PLY NYLON CORD BODY • TUBELESS • LONG WEARING 11/32" TREAD DEPTH • CONTINENTAL SEMI-WRAP AROUND TREAD • 4-RIB . . . 3-GROOVE TREAD DESIGN
ANY SIZE LISTED BELOW
$13
Blackwall, tubeless
Plus Federal Excise Tax and trade-in tire off your car.
All prices plus Federal Excise Tax and trade-in tire off your car. Whitewalls $3.00 more each.

7.35-14	2.07
7.75-14	2.20
7.75-15	2.21
8.25-14	2.36
8.25-15 (8.15)	2.38

FISK PREMIER
36 MONTH GUARANTEE • FULL 4-PLY 100% PRESSURE-COOLED PRE-STRETCHED NYLON CORD • HEAVY DUTY BUTYL INNER LINER • FULL CONTINENTAL WRAP-AROUND TREAD DESIGN
ANY SIZE LISTED BELOW
HURRY LIMITED QUANTITIES
For almost 60 YEARS world's best known symbol of tire quality
WHEN IT'S TIME TO RE-TIRE BUY FISK
$19
Blackwall, tubeless
Plus Federal Excise Tax and trade-in tire off your car.
All prices plus Federal Excise Tax and trade-in tire off your car. Whitewalls $3.00 more each.

7.75-14	2.20
7.75-15	2.21
8.25-14	2.36
8.25-15 (8.15)	2.38
8.55-14	2.57
8.55-15 (8.45)	2.57

Kmart FISK TIRE GUARANTEE
• Free Replacement—If the tire is rendered non-serviceable for any reason during the first 90 days after purchase, it will be replaced at no charge.
• Road Hazard—Any failure that occurs due to road hazard, will be replaced on a pro-rated base of current everyday selling price of the tire, at time of adjustment, according to tread remaining, with specified number of months guaranteed.
• Workmanship and Material—Every tire sold by us is guaranteed against all failures or defects in workmanship and material for the life of the original tread. If the tire fails due to defects in material and workmanship, the tire will be replaced, charging only for the amount of mileage received.
ALL ADJUSTMENTS ARE BASED ON CURRENT EVERYDAY SELLING PRICE, AT THE TIME OF ADJUSTMENT—NOT LIST PRICE OR NO-TRADE PRICE.
Guarantee good nation-wide.

FISK SPORTS SPECIAL
FOR: Volkswagens & Sports Cars
36 MONTH GUARANTEE • FULL 4-PLY 100% PRESSURE-COOLED PRE-STRETCHED NYLON CORD • INSEPARABLY BONDED CORDS • 11/32" TREAD DEPTH
ANY SIZE LISTED BELOW
$15
Blackwall, Tubeless
Plus Federal Excise Tax and trade-in tire off your car.
Price plus Federal Excise Tax and trade-in tire off your car. Whitewalls $3.00 more each.

BLACKWALL TUBELESS SIZE	OUR PRICE EACH	PLUS FED. EX. TAX EACH
5.60-15	ANY SIZE LISTED	1.76
6.00-15	$15	1.89

STANDARD DUTY SHOCK ABSORBERS 2 FOR 6.88 PLUS INSTALLATION
Worn shocks can cause uneven tire wear, side sway on curves, bouncing ride, and dipping stops. Replace worn shocks NOW!

STATION WAGON PAD 41-1630 2.96
42 x 72 x 1/2" . . . durable vinyl covering, mildew proof.

FISK CAR WAX 27-3500 20 OUNCES 53¢
Cleans, shines, and shields against the weather.

WHEEL COVERS 99¢ EACH
Customize your car with Baby Moon Wheel Covers.

WAX PAK 27-3061 16 OUNCES 1.37
Complete super shine car kit with applicator.

JACK STAND 31-1025 1.96
Extra safe support . . . rugged built of finest steel with a broad base.

TOP CARRIER 38-1003 6.87
All steel construction. Formed steel frame with five steel slats

SHIFT KIT 33-1232 17.86
Triple pattern . . . easy to install . . . made of finest quality materials to last.

GLENWOOD PLAZA · CORNER NORTH PERRY AT GLENWOOD



Pontiac Press Photo by Ed Vanderwarp

Caught between joy at returning to her family in Denmark and sadness at leaving her American family, Susanne Pedersen finishes her packing chores. Susanne, a "Youth for Understanding" student has been staying with the A. C. Evans family at Union Lake.

Skip Lunches to Pay Sitter, Advice Given

By ELIZABETH L. POST
of the Emily Post Institute

Dear Mrs. Post: I am a divorcee and recently I have been asked for a date with a very nice man in my office. My problem is what to do with my two boys. The budget is worked so close that if I hire a baby sitter it means I will have to go without lunch for a few days to make up the money.

Am I expected to pay for a baby sitter in such a case, or is it proper for my date to pay if he realizes what the problem is? I have already tried to get him to have supper with us, to get out of the problem, but that didn't work.—Greta

★ ★ ★

Dear Greta: When you know the man better — well enough to discuss something as personal as finances — you might bring up the subject of paying for a sitter. But until then don't do it! Go without lunch, if you must.

If you like him that much, and don't want to scare him off immediately, work out those personal problems without involving him in them.



He's Dying Without Will; She Worries Over Future

By ABIGAIL VAN BUREN

DEAR ABBY: My sister's husband has an incurable disease and according to the doctor he can't last more than six months. Believe it or not he is a lawyer, and my sister doesn't know if he has a will or not.

And listen to this. After he had one of his bad days she hinted around that maybe he should put his affairs in order, and he said, "What for? I'm not going any place!"

★ ★ ★

Is it possible that he doesn't want to face the facts? There is a lot involved, as he had a first wife by whom he had children, and even grandchildren. and my sister hasn't the faintest idea of where she stands. Who should tell him how much time he has? We think it's up to the doctor, but the doctor says he doesn't believe in telling his patients things like that.

BATON ROUGE

DEAR BATON: From the way you sister "hints around" I doubt if anyone will have to tell her husband anything. Perhaps he knows, and his affairs are sufficiently "in order" to suit him.

★ ★ ★

DEAR ABBY: In answer to "BOTHERED" whose husband looks at other women and comments on them: This is not an irritating problem, it's a healthy one. What does she want—a dead man to live with?

I've been married to a "looker" for 35 years, and I wouldn't have him any other way. If Harry quits looking, he's no good to me either.

My husband loves people, and in his business he has come in contact with lots of them. You should see the older ones light up when Harry calls them, "Dear, Honey, and Doll."

As long as he comes home to me every night, I'll never worry. If a man chases, do you know who's responsible for it? His WIFE! A jealous, nagging, belittling wife will drive a man to other women quicker than anything I know.

★ ★ ★

So tell "Bothered" to be glad her husband "looks," and if he ever quits looking he's over the hill, and she might as well bury him.

MRS. N. IN PHOENIX

★ ★ ★

DEAR ABBY: What factor do you consider the most essential if a woman is to have a lasting marriage?

ELLEN

DEAR ELLEN: A lasting husband.

★ ★ ★

Everybody has a problem. What's yours? For a personal reply write to Abby, in care of The Pontiac Press, Dept. E-600, P.O. Box 9, Pontiac, Mich. 48056 and enclose a stamped, self-addressed envelope.

Young Dane Ends Year's Stay in U.S. With Mixed Feelings

By JEANNE NELSON

"I had very little hope on being selected," said Susanne Pedersen of Dommestrup, Denmark, about her application to "Youth for Understanding." Her surprise at being accepted was only surpassed by last minute apprehensions of what awaited her here.

The 17-year-old Susanne felt more comfortable after learning that her American family, the A. C. Evanses of Union Lake includes three teen-agers.

★ ★ ★

The year of new experiences is now at an end and the young Dane admits leaving with mixed feelings. "My parents are so anxious to see me, I know, and I to see them. However, I shall miss my American family and all the new friends who have made my year here an extraordinary remembrance," she said.

In addition to attending senior classes at Waterford Township High School, Susanne has also been very active in the Pontiac General Hospital's Volunteer Candy Striper program.

RED STRIPE

Mrs. Dorothy Wood, head of the volunteer department at PGH says that Susanne contributed 210 hours, working even during the rush school exam periods. For this hard work, she received the red stripe for her cap.

"Susanne is a truly outstanding and dedicated young lady and has won the approval of both volunteer and professional staffs here at PGH," Mrs. Wood adds.

When she arrives home, she will begin training for a nursing career.

This entails working as a family housemaid for a year before she is allowed to enter nursing school. Her duties will include caring for the children, cleaning and cooking as well. She will live in and will have two afternoons a week off, plus every weekend, unless special arrangements are made.

CLOSE TO HOME

Since she has been away from her own family for so long, Susanne hopes to find a family close to her own home where her father owns a farm. She will be paid for her work, but says this is a low income position.

Following this years training, she will attend nursing school for three years. Then, if she wishes, she may go on to the university level for specialization. Fees for the three-year nursing program are paid by the Danish government and are based on family income.

"At home, most young people socialize in groups with each paying his own way, rather than the kind of dating here where the boy pays for the girl," she said. She thinks it's very unfair that the young man must pay on dates here and found it very confusing in the beginning.

She did point out however, that in her homeland, few high school students work so that spending money is much less available for teens. In her rural community, most of the young people meet in sports clubs and recreational classes as their major form of relaxation and entertainment.

We asked if this group type social activity isn't a block to romance. "Oh no," she laughed, "we still pair off before the evening's over."

Besides her new family and friends, Susanne expects to miss eating peanut butter and marshmallows, which she says are not available in her homeland.

Women's Section

WEDNESDAY, JULY 30, 1969 B—1

During Paris Collections

Balmain Exploits Poncho Look for Fall

PARIS (AP) — Pierre Balmain believes in comfortable, youthful clothes and shows no interest in abstract playing around.

Thus, his clothes this year are feminine, chic and simple — and lavish when the mood is a gala one. Hemlines are around the kneecaps and the silhouettes slender for the day and trapeze for the evening.

★ ★ ★

Balmain exploits the poncho. He does it in plaid organza and trims it with clipped glycerined ostrich for evening and shows it in black velvet, bound in black wool, in khaki colored wool for travel, and in a mock fireman's outfit in red vinyl. Double breasted buttoning is found in poncho fronts.

★ ★ ★

Beautifully tailored little reefers appear in plaid blanket woolen, in organza, and in chicken feathers for different hours of the day.

ENSEMBLES

Balmain has quantities of good coat and dress ensembles. Many coats are belted at the hipline while others have only a front belt. A camel hair coat, slim and simple, goes over a gray wool dress tabbed and belted in a camel hair band. Metal trimmed buttoned tabs at the belt line do double duty as loops and decor. Small nutria collars and cuffs trim many coats and some suits. Certain suit jackets are cropped at the hiplines. Their skirts have a wide flared godet box pleat.

Most heads are tightly wrapped in jersey scarves, some with balaclava overtones, other just soft hoods.

For after dark, jumpsuits are in black velvet, their pagoda sleeves trimmed in feathers. Balmain tried out a new technique, playing with a circle folding it back onto itself to form a shaped skirt or cape.

Several stylized, wearable and beautiful evening gowns, fit for all his royal customers, have restrained or lavish jeweled embroidery mostly at the neck or the entire top.



The Balmain poncho takes on an American look in this great Koret of California wool blanket plaid. Matching trousers complete the fall and winter 1969-70 ensemble.

Utah Refuses to Kill Sterilization Ban

(EDITOR'S NOTE: Arguments over birth control take a special slant in Utah. The predominantly Mormon state is the nation's last to prohibit voluntary sterilization for nonmedical reasons. Here's a report on the dispute.

SALT LAKE CITY Utah (AP) He was 42, the father of two children. He did not trust conventional contraceptives, and said "I had enough kids. I didn't want any more."

A friend kept him company one night on a 200-mile drive from Salt Lake City to a doctor's office in neighboring Idaho.

There, the operation was legal. Thirty minutes, $75.

Sterilized at his own request, he then border-hopped back to Utah, the nation's longest holdout against liberalized laws on sterilization.

In the view of the National Association of Voluntary Sterilization, that leaves Utah "isolated as the only state in the union which limits voluntary sterilization to reasons of 'medical necessity.'"

Winds of change gusted in Utah as recently as this year, but were stilled by a reluctant legislature and Mormon Church opposition.

A FELONY

So the state retains a tough law that decrees a felony when anyone "performs, encourages, assists in or otherwise promotes" an operation for "destroying the power to procreate."

There are a few exceptions. The head of a prison, mental hospital, reformatory or institution for the retarded can move to have a patient or inmate sterilized.

For most people, state law limits sterilization operations to those which "shall be a medical necessity."

A liberalization bill was offered to the 1969 Legislature, backed by the Utah Society of Obstetrics and Gynecology.

It was killed after the Mormon Church said it was "opposed to any modification, expansion or liberalization of laws" on the subject.

★ ★ ★

Word of church leaders carries a big clout with legislators, most of them Mormons.

Some of the sponsoring physicians were Mormons. One, Dr. Robert Hall, president of the obstetrics society, complains: "We don't see why any religious faith should dominate the legal actions of others.

"What we were trying to do," Hall says, "was make sterilization primarily a medical decision."

★ ★ ★

The action by the Mormon leadership stemmed from opposition to birth control "on general grounds," says Hugh B. Brown, first counselor in the ruling First Presidency of the church.

★ ★ ★

As Brown explains Mormon policy, more conventional means of contraception — say, the pill — are frowned on, but their use is left pretty much up to individual conscience.

Question: why then would the church urge retention of a tough criminal penalty for another form of birth control?

"The difference is that sterilization is a more permanent interference with any possible reproduction in the future," Brown says.

Mrs. Nixon Joins Husband in Tour of South Vietnam

SAIGON (AP) — With armed guards and helicopters flying cover, First Lady Pat Nixon made two trips into the South Vietnamese countryside today to cheer soldiers at the 24th Evacuation Field Hospital at Long Binh and visit war orphans.

Her surprise trip with President Nixon made her the first U.S. First Lady to visit the Vietnam war zone.

★ ★ ★

Mrs. Nixon explained her mission: "I wanted to say hello to the men who are doing so much for us. They're wonderful young men."

★ ★ ★

She spent 20 minutes shaking hands in three wards where about 40 soldiers were recovering from fevers, wounds and accident injuries.

PEN SOUVENIRS

The President's wife shook their hands, patted the young men lying in rows of hospital beds in blue pajamas. She wished them "good luck" and "God bless you" and the press secretary handed out ball point pens with Mrs. Nixon's autograph on them as souvenirs.

Mrs. Nixon toured the Thu Duc Orphanage near Saigon, where there are 744 war orphans, and visited with them for 45 minutes.

★ ★ ★

Between her stops at the orphanage and the 24th Evacuation Hospital, Mrs. Nixon spent 1½ hours having tea with Mrs. Nguyen Van Thieu, wife of the Vietnamese president, and Mrs. Nguyen Cao Ky, the vice president's wife, and the wives of other government officials.

Asked if she was afraid of coming to the war zone, Mrs. Nixon replied: "No, I'm protected."

HER THIRD VISIT

This was the third visit to Vietnam for Mrs. Nixon, who came twice before during Far East trips in 1953 and 1956 when her husband was vice president.

Going along on the Saigon tour with Mrs. Nixon was Carol Laise, U.S. ambassador to Nepal, an expert on Asian affairs. She was summoned to Bangkok from her China border post along with her husband, Ellsworth Bunker, who is U.S. ambassador to Saigon.

★ ★ ★

Both were in on plane conferences with Nixon en route here from Bangkok. A career diplomat, blue-eyed gray-blonde, attractive, Carol was one of former President Johnson's top women appointees. He named her ambassador to Nepal and Nixon has retained her and her husband in their posts.



Pontiac Press Photo

Shades of William Tell! Archer, Tammie Trimmer appears calm, it's Mary Jane Shannon (in front of tree) who looks the least bit worried. Dennielle DeValut has the easier role of supplying the target. The teen trio, all from Bloomfield Hills, are spoofing the "Apple Polishing Time" theme of an Aug. 6 back-to-school fashion show by Saks of Troy at Oakland Hills Country Club.

Oakland Hills Shows New School Fashions

Spanning its own generation gap with fashions from kindergarten through college, all provided by Saks of Troy, is the back to school show of styles at Oakland Hills Country Club next Wednesday.

Cocktails and luncheon at 11:30 a.m. precede the advance fashion news. Cochairman for the event are Mrs. Charles O'Neil, Mrs. John L. Denman, Mrs. James P. Tomlinson and Mrs. Paul W. Trimmer. The models will be daughters of club members.

Circumnavigators Plan Sunday Event

A salute to Argentina will be highlighted at the 13th annual Summer Safari for members and wives of the Michigan Circumnavigators Club.

Federal Judge Ralph Freeman's family farm just north of Springfield is the setting for Sunday's party. Working on arrangements are Dr. and Mrs. Herbert Carr, the George Gotschalls, the Donald Rothangs, the J. D. Richardsons and Mrs. and Mrs. Rip Zwickey.

The Michigan Circumnavigators chapter, one of the largest in the world, includes 350 members.



AP Wirephoto

Gloria Green, Detroit teacher, has been named Miss Black Michigan. A graduate of Western Michigan University, the Muskegon-born girl will compete Aug. 22 in the Miss Black America Pageant in New York City.



AP Wirephoto

Suzanne Harris, left, a 22-year-old American student, is ushered out of St. Peter's Square, Rome, by a Vatican guard after singing a protest song about birth control. Miss Harris, who calls both Vancouver, Can. and Seattle, Wash., home, was protesting the ban on contraception decreed by Pope Paul VI a year ago.

Turkey Fights Back, Snags Cook

JUNCTION CITY, Kan. (AP) — Mrs. Cathie Kramer was stuffing a turkey, preparing to put it in the oven, when she caught her finger on a piece of wire attached to the fowl. An ambulance took Mrs. Kramer and the bird to Geary Community hospital where the woman and the turkey were separated.

Case No. J-563

Girls—Look for Maturity

By DR. GEORGE W. CRANE

CASE J-563: Lillian D., aged 20, is a college coed.

"Dr. Crane," she confessed, "a very embarrassing situation occurred last night.



"I have been dating a hometown boy named Terry for several months.

"He has been gallant and very considerate.

"But Terry's brother was coming home from college and Terry thought we might double date at a big dance.

"Terry asked me if I could find a girl for his brother, so I called up a coed who also lives in the same town with me.

* * *

"I told her about Terry's idea and while I had never met Terry's brother, I assured my girl friend that Terry was a perfect gentleman so I assumed his brother would be likewise.

"Well, we all went to the dance, but Terry's brother excused himself to go outside on several occasions.

"His breath smelled of alcohol when he would return. And as we drove up to my girl friend's house, Terry's brother suddenly leaned out of the window and vomited all over the side of the car.

* * *

"Well, I was humiliated to think I would expose my girl friend to such a juvenile date and I've tried to explain to her that I never would have done so if I had known the college boy drank.

"But what makes a boy use liquor like that? Apparently it doesn't taste good and it must have upset his stomach badly?"

SOCIAL PRESSURE

Fear, uncertainty and a feeling of inferiority often make people stampede like sheep as they try to follow the patterns of sophisticated society which television and movies hold up before them.

Teen-agers are especially prone to want to "keep up with the Joneses," so the girls adopt weirdo fads, like bloody nail polish, ghastly wigs, ghoulish eye shadow, mascara and miniskirts.

The boys try to race their cars beyond the speed limits, swill down hard liquor, smoke cigarets and boast of their sexual conquests or "trips" via drugs.

* * *

All of these actions indicate a fearful personality who is unsure of himself or herself.

They are a form of social "bluff" by which victims of inferiority complexes try to camouflage their inner fears.

Self-reliant teen-agers don't need to "whistle in the dark" in this fashion, for they aren't afraid.

Terry's brother was obviously too young and inexperienced with liquor to be classified as a chronic alcoholic.

But he probably felt he had to maintain what he considered to be the standard picture or stereotype of the sophisticated college boy, home among the "yokels" of his small home town.

* * *

So he imbibed his drinks and mixed them unwisely till he puked all over the side of the car, right in front of his new girl friend's house, thus leaving a nauseating "calling card."

In medicine, we doctors talk about "puking babies" who spit up their milk, and the same goes for college "babies," even though the latter may be old enough to vote.

So you girls should pick your escorts wisely, which means, don't link up with an inferiority complexer!

Men that urge you to drink and who have "Roman hands," are juvenile for they are trying to inflate their own weak ego with sexual affairs.

Cotton was used in Zuni and Hopi Indian ceremonies in 500 B.C.



Herbert J. Brinks has been appointed full-time director of the Historical Society of Michigan which has its headquarters in the Tuomy House in Ann Arbor. Brinks received his AB degree from Calvin College, Grand Rapids in 1957 and his doctorate in history from University of Michigan in 1965. The author of many articles on Michigan history, Brinks is currently writing a biography of Peter White.



Serenity reigns, as it should, in this attractive bedroom-sitting room designed by Shirley Regendahl. Traditional furniture is accented with an Early American tea wagon, all by Heywood-Wakefield. The headboard, handsome armoire and cabinet nightstand are from the elegant Academy Hill collection, noted for its fine dentil molding and hand-rubbed gray brown Amherst finish. The velvet chair, floral bedspread and silk canopy provide texture and color interest.

With Built-Ins Lacking Space

Armoires Rise in Importance

One would think that the more spacious closets and dressing rooms with built-in drawers and shelves that architects are putting in new homes and apartments would solve the clothing storage problem.

Not so! Manufacturers are making more major storage furniture than ever, says the National Association of Furniture Manufacturers. Among these are armoires, highboys, the chest-on-chest and wardrobes.

* * *

The armoire, a French word meaning closet, has always been so necessary to Europeans with their very limited closet space. A decade ago, this majestic piece of furniture was found only in very high-style lines in this country — and very infrequently, there.

In the last four or five years, however, armoires have been added to groups and collections by producers of medium and high-medium priced furniture.

SOLD IN PAIRS

The height and bulk of the armoire make it second only to the big breakfronts in grandeur and importance. In this country they were formerly purchased only for men, but women find their orderly arrangements and tremendous storage capacity irresistible. Many of the producers of high style armoires sell them in pairs (his and hers) with a bridge between for use as a dressing table or a desk.

Manufacturers producing medium or high-medium bracket furniture have added armoires that are priced in line with average family budgets. Baumritter makes one in antiqued pine for under $500 in its Ethan Allen collection; Fancher has armoires in French, Italian, and Spanish styling with a price range of $600 to $700; Pennsylvania House has three new ones in traditional styling in maple and cherry selling for under $500.



This modern version of an old-time armoire may be a man's answer to the need for more storage space. Inspired by sturdy old cupboards from Spain, the armoire stacks cupboard space on top of drawers. Made of pecan in a slightly distressed brown tone. Triple doors open to reveal sliding trays and compartments. By Globe Furniture.

Appealing to All

Some fabrics are without age or sex in their appeal. Chambrays, for instance, will not only be indispensable in men's wear, but women's, juniors', and boys' and girls' fashions have found it to their liking.

Meg and Tony May Build Caribbean Vacation Retreat

LONDON (UPI) — Princess Margaret and Lord Snowdon are thinking of building a vacation retreat in the Caribbean to get a break from the British winter.

They already own the land — a plot on Mustique, a tiny island in the Windward chain, which was given to the princess by an old friend and former escort as a wedding gift nine years ago.

Last month, Margaret inspected the land and listened to local advice on building when she took a Caribbean holiday while her husband and children remained in chilly London.

* * *

Lord Snowdon was busy working on a television documentary about animals when his royal wife flew out to be the houseguest of his uncle, former stage designer Oliver Messel, 69, who always entertains with winter parties at his adopted home in Barbados.

From Barbados, Princess Margaret sailed over to Mustique with the island's owners, Lady Anne and the Hon. Colin Tennant.

FORMER ESCORT

Tennant, son and heir of wealthy landowner Lord Glenconner, was a leading member of the famous Margaret set in London before their respective marriages.

* * *

Tennant married the daughter of the Earl of Leicester. The land on Mustique was his gift to the princess on her wedding four years later.

So far nothing has been done about the site but Princess Margaret feels she would like a place of her own for winter vacations.

* * *

Both Margaret and Snowden are fond of Caribbean life, particularly the swimming and water skiing.

Their two children, Viscount Linley, 7, and Lady Sarah, 4, both are at school now, giving them more time to get away.

Fur Scarves Back

Go through that trunk in the attic at grandma's house. If you find a skinny fur scarf — preferably a dozen feet long — pull it out for wearing in the fashion season ahead. Such things are being brought back as fashion accents by pace-setting American designers.

Defoliation is chemical removal of cotton plant leaves.

Arthur's
48 N. Saginaw
Downtown
PARK FREE



Shirt Waist Shift $20
Bush Jacket $26
Wide Leg Pants $13
Long Vest $14
A Line Skirt $10

THE NEW WIDE, WIDE WALE
CORDUROY
Fashion's latest Fad Fall

Once you see these wonderful separates you'll want every matching piece! Wear them into fall. Each is superbly and simply designed in wide-wide wale all-cotton corduroy! The color? A splendid shade of hunter green. The styling? The latest safari look. Sizes 5 to 13.

Arthur's

THERE ARE ATTRACTIVE BARGAINS AWAITING YOU at our

Annual Mid-Summer Clearance

• COATS
• SUITS
• DRESSES
1/2
• FOUNDATIONS
• SPORTSWEAR
• HATS
• CHILDREN'S
off!

FINAL CLEARANCE up to 60% off!

SAVE ON YOUR FAVORITE NAME-BRAND STYLES:

DeLiso Debs • Marquise • Jacqueline
Corelli • Connie • Larks
• Naturalizer

Originally $7.00 to $27.00

$3.99 to $14.99

We've a fashion array of this year's summer shoes . . . the best selection of dress shoes, higher heels, up-front trims, buckles, chains, tall tongues. Check our little slings and sandals with heels for city wear. Bold little pantshoes, spectator varieties. Summer casuals greatly reduced.



Arthur's
48 No. Saginaw St.



Vladimir Ashkenazy, Russian pianist, will present four concerts this week at Meadow Brook Festival. Thursday and Friday, he will play the Schumann Concerto in A minor with the Detroit Symphony Orchestra. This is his third appearance on the Festival this season. Concert time is 8:30 p.m., except Sunday when it is 6:30 p.m.

Mrs. Housewife Can Beef All She Wants to - - With Cash

WASHINGTON (AP) — A top Nixon administration farm economist predicts consumers soon may be paying less for beef, but some industry spokesmen say the day of $1 per pound round steak is gone forever.

★ ★ ★

Dr. Don Paarlberg, chief economist for the Department of Agriculture, said he sees hope for a cooling of retail prices as the result of cattle prices dropping some from their early June peak which was an 18-year record.

★ ★ ★

"The price has come down at the farm level—and sometimes these things don't work as promptly as they should—but my anticipation would be that we'd see, and have seen, some reaction on the retail market," Paarlberg said in an interview.

★ ★ ★

Contrary forecasts came from an industry spokesman, declining to be identified, who said retailers will not drop prices significantly because of what he sees as small or short-term declines in live cattle prices.

"Really, I don't think anybody in this country can ever again expect to see $1 round steak again, and certainly not less than about $1.30 for sirloin," the industry man said.

Last December consumers paid an average of $1.20 a pound for choice sirloin steak. In June, after months of rising cattle prices, the same meat cost Mrs. Average Housewife $1.40.

SKY-ROCKETED

Retail beef prices made their biggest jump during June when there was a 4.5 per cent gain in the cost of meats, poultry and fish. The government statistics showed a gain of six-tenths of one per cent in the cost of living during the month.

Why the big boost in beef prices?

★ ★ ★

Economists cite inflation and the rising demand among beef-hungry consumers who ate an average of 110-pounds per person last year, compared with 85 pounds in 1960.

Paarlberg discounts what some observers believe is the heart of the beef-price situation —the failure of cattlemen to turn out as much beef as needed.

SAME AMOUNT

A soon-to-be-published report is expected to show beef production for the first half of 1969 at or near the level of last year despite a larger population and demand.

"This has been a factor," Paarlberg said, "but it has not been a major factor. I think the major factor is the high purchasing power, the exhuberance of the economy, and the fact that a lot of people in the lower income brackets who haven't in the past been really part of the affluent society have experienced a considerable increase in income . . . and they're now in the market to buy beef, which they formerly were not."

An industry spokesman said retailers had tried to hold the price line prior to the June hike but could not absorb higher costs any longer.

"All of a sudden the pressure got too great and they had to say 'Well, let's just find out how many people want to pay $1.79 for a sirloin steak'—and they sold it. So now they've got a whole new plateau."

Government economists say production of fed cattle—those which produce the most popular cuts—will be greater the remainder of 1969 and probably will offset the lag in output of the first six months.

But the experts also have predicted less pork than a year ago, and should this occur the cattlemen can expect their prices to remain high, at least later part of 1968.

★ ★ ★

There is no sign of a quick massive expansion in cattle production.

"I would imagine that will end up the year with about the same per capita beef supply that we had in 1968," said an industry spokesman.

★ ★ ★

Neither is there any relief in sight from expanded beef imports, since most are limited by a 1964 law which provides for strict quotas.

NEW . . . WIGS and WIGLETS
PERMANENT and HAIR STYLE
EVELYN LaTURNEAU has joined our staff
IMPERIAL BEAUTY SALON
158 Auburn Ave.
Park Free FE 4-2878
Edyth Stenson, owner

Polly's Pointers

Odds, Ends for Job

DEAR POLLY — I want to tell Joyce T. how she can make little French poodles out of nylon net. The materials needed are 1½ yards of 70-inch wide net, 12 pipe cleaners, three buttons for the eyes and nose, a three-inch foam ball for the body, a 1½-inch foam ball for the head, a one-inch foam tube for the neck and toothpicks.

Make 32 strips of net three by 35 inches. Roll balls into lemon shape, press small ball with the fingertips to form a snout. Assemble body with toothpicks. For the legs, fold pipe cleaners in half.

Gather strip of net ½-inch pleats through the center. Bind in the middle with a rubber band and slip over the pipe cleaner. Use five strips for each leg, and insert the open ends into the body.

For the tail, use one cleaner doubled and two net strips, done as before. Attach one ruffle to each and insert one between the ears, one on each cheek and a final one on the chest. Glue or wire buttons on for eyes and nose. Add colorful bows wherever you would like them. — MRS. J. A.

★ ★ ★

DEAR POLLY — After you have washed your plastic bags, put paper toweling inside and they will dry without sticking together.

A large-sized juice decanter is excellent to hold knitting or crochet needles and yarn. Just thread the yarn through the pour spout. — NIKKI

DEAR POLLY — We removed the wallpaper from our living room walls a few weeks ago. Trying to get all the paste off was frustrating until I tried using nylon net puffs. These worked like a charm. — MRS. H. M.

End of Season
Clearance
1 Table
Odds and Ends
of Women's Shoes and Children's P.F. Oxfords
2.00
Rack of Women's Shoes
4.00
Table of Women's Discontinued Summerettes
3.90
20 W. HURON Todd's SHOE STORE DOWNTOWN
Open 9:30 - 5:30 — Friday to 9

Celebrating Our
6th ANNIVERSARY
Spectacular CARPET Event
CARPETING IN HARMONY WITH PRICE, LOOKS and DURABILITY
NYLON CARPET 2.49 Yd.
501 NYLON 3.49 Yd.
KODEL Tufted Sheer Reg. 11.95 4.95 Yd.
EXTRA HEAVY KODEL Reg. 9.95 7.49 Yd.
Partial List . . . Hundreds more to choose from, over 35,000 rolls in stock for this event.
BUY NOW - SAVE NOW
Remnants—60% to 70% Off
AVON-TROY CARPET
1650 AUBURN ROAD (M-59) ROCHESTER
Between John R and Dequindre—Ph. 852-2444

FINE FURNISHINGS SINCE 1917
Stewart-Glenn
52nd
MID-SUMMER FURNITURE
SALE
STORE-WIDE REDUCTIONS
Everything Included Except a Few Price-Established Items!
Values were never greater in our 52nd Storewide Semi-Annual Sale! Select custom-upholstered furniture and special orders at sale prices, too! Choose sofas, chairs, tables, bedrooms, dining rooms, decorator pieces, lamps, accessories in traditional, Colonial, French and Italian Provincial, Spanish, Modern and Contemporary designs at savings!
New tempo for your decorating in the dashing spirit of Spain
FLAMENCO by Thomasville





Dining and Bedroom Groups Sale-Priced
Here's furniture to set a new theme for your rooms, magnificently crafted in romantic Spanish style! Baroque scroll carving is like a sculptured work of art. Metalwork embellishments are lavish. Veneers are pecan; solids are pecan and other premium hardwoods; the Dowry finish is warm and glowing! There's so much excitement in the Flamenco collection . . . have it now at Mid-Summer Sale Savings!

FLAMENCO DINING ROOM GROUP:
62" Sideboard . . . . . Sale $359.00
Closed Deck Cabinet . . . . . Sale $339.00
Oval Table (40x56x92") . . . . Sale $279.00
With 2 18" Leaves
Cane Side Chair . . . . . Sale $89.95
Cane Arm Chair . . . . . Sale $99.95
(By Special Order)
Other Pieces and Sizes Available in Stock

FLAMENCO BEDROOM GROUP:
66" 9-Drawer Dresser . . . . . Sale $299.50
Matching Framed Mirror . Sale $63.00
Chest-on-Chest (42x61) . . . . Sale $379.00
Headboard w/Metal Frame (Full or Queen) . . . . Sale $143.00
Night Stand (26x17) . . . . . Sale $107.00

Select From Sale Values by These Leading Makers:
• THOMASVILLE • AMERICAN OF MARTINSVILLE • CENTURY
• HEKMAN • LA-Z-BOY • SIMMONS • STIFFEL • STEARNS & FOSTER
• MOHAWK • ARMSTRONG • REMBRANDT

OPEN THURSDAY, FRIDAY, MONDAY EVENINGS 'TIL 9 P.M.

Interior Decorating Consultation
Stewart-Glenn
BUDGET TERMS: 90 Days Same as Cash
• 1680 S. Telegraph Rd., S. of Orchard Lake Rd. • Free Parking Front and Side of Store
FE 2-8348

diamond splendor...
to cherish forever

OMEGA



$175
F.T.L.

14K GOLD
6 DIAMONDS

FIERY brilliance... destined to melt the heart of any woman. A watch to proclaim a man's eternal devotion... a woman's good fortune. The star-like shimmer of each flawless stone is matched only by the jeweled perfection of the high-precision Omega movement within.

REDMOND'S
Jewelry
81 N. SAGINAW, PONTIAC
Free Parking in Rear of Store

BUY! SELL! TRADE! . . . USE PONTIAC PRESS WANT ADS!



MRS. D. T. SNYDER



MRS. R. J. KINSEY



MRS. P. W. CASTLE

Brides Are Wed in Lace

Gowned in Chantilly lace Catherine Ann Burk was wed to Dale Thomas Snyder in a Saturday evening ceremony.

Following the rites in Commerce United Methodist Church, Commerce Township the couple was feted at a reception in the American Legion Hall Milford.

★ ★ ★

Mr. and Mrs. Gary Baum were honor attendants for the son of Mr. and Mrs. Ford Snyder of Martell Street Avon Township and his bride.

★ ★ ★

The daughter of Mr. and Mrs. George Curtis Burk of Gittins Street Commerce Township carried a bouquet of carnations and lillies of the valley.

The newlyweds are honeymooning at Niagara Falls.

Kinsey-Brining

Willoughby, Ohio was the setting for the recent wedding of Dawn R. Brining of Chesterland Ohio and Robert J. Kinsey.

★ ★ ★

Following their morning ceremony in Willoughby Seventh Day Adventist Church, the couple were feted at a reception in Kirtland Grange Hall also in Willoughby.

Gowned in satin with lace appliques and seed pearl accents, the daughter of Mr. and Mrs. James W. Bining of Chesterland carried a bouquet of roses and carnations.

Mr. and Mrs. Richard J. Kinsey stood as honor attendants for his brother's wedding. They are the sons of Mr. and Mrs. Vernon C. Kinsey of Grass Lake Road White Lake Township.

Castle-Hale

Newlyweds, the Peter William Castles, (Janet Elaine Hales) are honeymooning in Florida following their marriage Saturday evening in Milford Presbyterian Church.

For the double-ring ceremony, the bride selected a floor-length gown of silk organza. She carried a cascade of roses.

★ ★ ★

Parents of the couple are Mr. and Mrs. Calvin L. Hales of Milford and the Cyril Castles of Pine Crest Street White Lake Township.

★ ★ ★

Marcia Kay Hales and Anthony Castle were honor attendants for their sister and brother respectively. Adrian Campbell and William McCracken ushered.

A reception was held in the Fellowship Hall of the church.

Duo Role Rack

A cake rack covered with a thick turkish towel makes an ideal drying rack for baby sweaters or other small woolen garments that must lie flat to keep their shape. The legs on the rack allow for air circulation and hasten drying.

Patricia Urs to Wed J. A. Gulacski

Patricia Ann Urs of Glasgow, Mont., and James A. Gulacsik will marry Aug. 30. The daughter of Mr. and Mrs. Stephen J. Urs, also of Glasgow, is a graduate of Stephens College, Columbia, Mo.

The prospective bridegroom is the son of Mr. and Mrs. Andrew Gulacsik Jr. of Mohawk Street. He attended Flint Community College.

Why Women's Work Is Never Done

By BETTY CANARY
NEA Writer

There must be an explanation as to why one thing leads to another, why one job automatically spawns three more. Unfortunately, there is a dearth of scientific data on the subject.

Women seem to be more afflicted by this phenomenon than men, so perhaps it can be attributed to glands or something. All I know is, some of us suffer more than others.

★ ★ ★

For example, if my husband says, "This car needs lubrication," he delivers his car to the mechanic and what does he get? A lube job. If I deliver my car to the garage for the same, the mechanic reports dolefully, "I'm afraid it's the transmission, ma'am," and I acquire not only a new transmission system but also a new rear tire and two brakedrums. (A lube job is what the car needs, plus a windshield wiper, when I go in to have a taillight fixed.)

EXPECTS IT

I must point out that this kind of occurrence no longer surprises, me, although in the past I would have experienced the emotions of anger and disbelief. Through the years events have led me not only to accept but to expect.

As a young bride I discovered the natural law that governs money left over from the groceries. It will be needed tomorrow to pay an unexpected bill.

There was a time when I might pounce upon a mistake in my checkbook and exclaim, "Hurrah! Here's $20! I can get a new dress and it will be just like a gift!" Now, of course. I merely say to myself, "Hmmm, I'll bet somebody will step on a nail tomorrow." (Stepping on a nail, including the visit to the doctor, a penicillin shot and one tetanus booster, costs exactly $19.50.)

After this lesson, the next is a snap. One figures out why a woman spends up to three times as long in the bathroom as a man does. A man showers and shaves in a mere 15 minutes and is then free to make caustic remarks about how the U.S. Occupation Forces didn't stay in Japan as long as his wife does in the bathroom.

A woman enters the bathroom, wipes up the floor, empties the wastebasket, cleans toothpaste off the door, retrieves odd socks for the clothes hamper and rounds up caramel wrappers and rubber bath toys that have collected in the ashtray and magazine rack. Then, after putting up fresh towels all around, she quickly cleans out the medicine chest and is ready to bathe.

★ ★ ★

From then on a woman accepts the inevitable. She knows that taking the broom outside for a quick sidewalk cleanup will mean the porch really needs to be hosed down and weeds — which have miraculously grown since she came in 10 minutes ago with the groceries — must be pulled from between the flagstones.

I can't type an more on the subject. The shift key on my typewriter is sticking. As a matter of fact, this ribbon suddenly seems to have worn out. It was inevitable. Yesterday, when I went to the dry cleaner's, I found a $10 bill in the pocket of my winter car coat.

When you need an extra hot pad, wrap a small magazine in heavy-duty aluminum foil. When taped securely, these hot pads will last as long as the ones you buy.





The flower-faced rug, 19 inches in diameter, is made of yarn pompons in three colors secured to a felt backing. For those who like exquisite crochet, this tablecloth is the answer. Free instructions for both are available by sending a self-addressed, stamped envelope to the Needlework Editor, Dept. E-600, The Pontiac Press, P.O. Box 9, Pontiac, Mich. 48056. Rug in Leaflet PH3316; tablecloth, PC2201.

Make some mothproofing tape that will help keep the moths away from clothes hung in the closet. Dust moth crystals on the sticky side of cellulose tape and hang them in the clothes closet.

Now!
MIDSUMMER
SALE
SAVINGS ON
Ethan Allen
FINE FURNITURE AND
DECORATIVE ACCESSORIES

Choose from formal and informal furniture styles in Heirloom Nutmeg Maple, Old Tavern Antiqued Pine, Classic Manor Fruitwood, and Sheffield Solid Cherry. Save on lamps, clocks, pictures, wall decor, carpeting, bedding!

CONVENIENT TERMS, OF COURSE!



Michigan's Largest Ethan Allen Dealer

the Hearthside
We Care About Your Home
Almost As Much As You Do

15700 MIDDLEBELT ROAD, North of Five Mile Road in Livonia
MICHIGAN BANKARD • PHONE 422-8770 • SECURITY CHARGE

Open Monday through Friday 10:00 A.M. to 9:00 P.M. Saturday to 5:30 P.M.

Hadley's
Inventory CLEARANCE Sheet

DATE: starting right now! VALUES: huge savings up to ½ off as we clear our summer stocks to get ready for a fresh, new season!

ITEM	PRICE	DESCRIPTION
No-iron SEPARATES	2.99 to 7.99	Formerly $6 to $17. Skirts, pants, bermudas, all sorts of tops from famous Koret and Bobbie Brooks
Famous Maker Swimsuits	7.99 to 11.99	Formerly $16 to $32. The best buys of the season on one- and two-pc. swim styles while they last!
Summer tops & bottoms	2.99 and 3.99	Formerly $5 to $10. Pants, bermudas, pantskirts, skirts and tops all at clearance prices to hurry for.
Smart straw handbags	3.99	Formerly to $12. Many fashion shapes and styles in lightweight casual straws. Snap up yours, now.
Summer DRESSES	7.99 and 10.99	Formerly $16 to $30. Styles for juniors and misses in favorite summer colors and fabrics. Have first choice.
Shifts and pantdresses	4.99 and 6.99	Formerly $10 to $16. Priced to go fast! See solids, novelties and plaids in this good selection.
Famous maker ensembles	29.99 and 39.99	Formerly much higher priced. Save on 3-pc. suits, coat-plus-dress costumes. All Dacron polyester.
Rain or shine COATS	10.99	Formerly to $26. See solids and prints in the fashion styles you love. Many colors, broken sizes.

Save now with a Hadley Multi-Charge. Pontiac Mall (We're No. 1 store inside Elizabeth Lake Ent.) Shop Mon., Thurs., Fri., Sat. to 9.

Flower Talk

THE BEE KILLER

The common milkweed flower or plant could be called the bee killer, because sometimes this is exactly what happens. The masses of this plant sometimes becomes attached to the feet of the bees and the entanglement causes their death. The bees and beelike flys almost exclusively fertilizes this flower, yet they don't realize it will sooner or later cause their death.

These plants are milky and often poisonous, and adults should avoid pulling and chewing on them unconsciously. Weed family plants are Butterfly Weed, Pleurisy Root, Purple Milkweed, and the Swamp Milkweed.

Come by and observe our large selection of floral gifts and arrangements. We will help you select the one that best fits your needs.

PEARCE FLORAL CO.
559 Orchard Lake Ave.

PCAC Offers New Program

The Pontiac Creative Arts Center on Williams Street is offering a summer workshop to be held one day each week throughout August.

Sessions meeting from 10 a.m. until 4 p.m. in the PCAC building will include portrait drawing, the history of painting and clay and print work.

★ ★ ★

There will be demonstrations, lectures and student participation. Both adults and youths are invited to attend.

★ ★ ★

The first workshop date is Monday and a second meeting will be Aug. 12. Dates for later sessions are still tentative.

A $2 fee provides art materials and a sack lunch is recommended. Further information may be obtained from personnel at the PCAC building.

Name Goes On

PHOENIX, Ariz. (AP) — A woman with a long name has petitioned Superior Court here for permission to make it still longer. Alice Edna Rohrman Blass Boedecker, 54, wants to become known legally as Georgianne Alice Edna Rohrman Blass Boedecker.

Female Pilot Cracks the Sex Barrier

DETROIT (AP) — One of America's best-known women racing and stunt pilots has cracked the sex barrier in airplane racing.

Betty Skelton Frankman has won the right for women pilots to enter an air race Aug. 8-10 at St. Louis against the male members of the Professional Racing Pilots Association. The 116-member association controls almost all major air racing in the United States.

★ ★ ★

"I can't for the life of me figure out why these gentlemen who have had an extensive amount of air racing experience and are flying the best air racing equipment in the world have been so ridiculously afraid of a little feminine completition," she said.

Mrs. Frankman, now 43 and a vice president of a major advertising agency, filed an official protest with the association two months ago.

LEGALITY QUESTIONED

The protest, eight pages and 3,800 words long, demanded coed racing. The document questioned the legality of the association barring qualified women pilots from air racing with men.

Her protest also questioned the role of the National Aeronautics Association for sanctioning races which barred women and the Federal Aviation Agency for issuing waivers on these events.

★ ★ ★

The document noted that women were excluded when large purse monies were involved. It questioned whether the federal government could allow use of airports subsidized by federal funds for discriminatory activities.



AP Wirephoto

BETTY S. FRANKMAN

Mrs. Frankman, who soloed at age 12 and established several altitude records, said she battled with the pilots association "for the many competent women pilots in the United States who should have the right to compete as qualified individuals.

EQUAL CHANCE

"Why shouldn't they have an equal chance?" she said.

Robert Downey of Whittier, Calif., president of the pilots association, said, "We felt that if this came to court we just couldn't fight it.

★ ★ ★

"A lot of men just didn't want to race with women," he said, "and I was one of them."

Downey said the 116-man racing pilots association voted by a margin of about 3 to 1 to allow the femmes to compete in the St. Louis race.

SAME PHYSICAL

"They will have to pass the same physical tests we do," Downey said. "They won't be allowed to race with hangovers and they will have to meet qualifying standards."

Qualifying races begin Aug. 7 for the St. Louis benefit air race. Men and women have agreed on a standard pilot weight of 160 pounds. The women will carry ballast if they need it.

★ ★ ★

Downey credited Mrs. Frankman with "kind of breaking this thing open."

Mrs. Frankman, a licensed pilot for the past 27 years, performed aerobatics at air shows across the country in the 1940s and 1950s.

ALTITUDE RECORD

She set a world's light plane altitude record of 29,050 feet in a Piper Cub in 1951 at Tampa, Fla.

She was the first woman to undergo the physical and psychologicl tests given the nation's first seven astronauts.

★ ★ ★

The trim, 5-foot-3 Mrs. Frankman was the first woman to drive an Indianapolis-type race car, was the first women test drive in the auto industry and has piloted unlimited-class powerboats.

★ ★ ★

She is now vice president and director of the women's advertising department of Campbell-Ewald Co. in Detroit. She and her husband, Donald, also an ad agency vice president and a commercial pilot, reside on a ranch-airport near Willis, Mich.

A True Picture

Accent your make-up light when planning bathroom decor. A translucent window shade will filter glare but give you actual daylight so you have a true picture of what you will look like out of doors.

Guide for Seams

A short piece of transparent tape placed on the needle plate of your sewing machine, the distance of a normal seam width from the needle, will serve as a marker to keep seams straight.

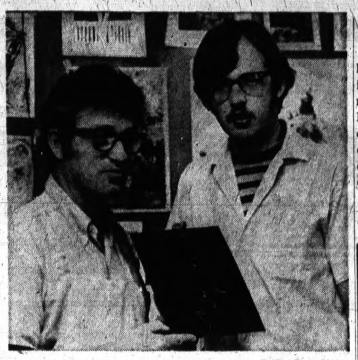

Pontiac Press Photo

Girard Koch, a sculptor from Paris, and John Koller, Fulton Street take time to chat. Koller teaches graphic arts at Interlochen, the National Music Camp.

Get More Room

If you're lucky enough to have an empty corner for sewing supplies, here's how you can make more use of the space. Drape lengths of fabric over extension rods, braced against either wall. Fabrics in colorful cotton prints can be used to curtain off corner shelves.

Whitney's "gin" is short for "engine."

PRECISION
WATCH REPAIR
Crystals Fitted While You Wait
NEISNER'S
Watch Repair
42 N. Saginaw
FE 8-3593
Ed Mann, Manager

Now Open....
THE NEW WATERFORD BRANCH
OF GRESHAM CLEANERS



CUSTOM INTERIOR DRAPERIES
Tailored To Your Specifications
• Residential • Commercial

We take pride in the perfection of our drycleaning. Our long experience and modern drycleaning methods keep your clothes looking their best.

Custom Drapery Service | Shirt Laundry | Dry Cleaning

Greshams' OF WATERFORD

DRIVE-IN CLEANING CENTER
3950 W. WALTON BLVD.
PHONE OR 3-6336

REMEMBER . . . It's The Little Things That Count At GRESHAM'S

BAG yourself some great SAVINGS during the FURTHER REDUCTIONS in our SEMI-ANNUAL SHOE SALE!



Lion

for men: were to $34
PORTO-PEDS/PEDWIN
NUNN BUSH/HUSH PUPPIES
Now $8.90 to $19.90

for women: were to $20
NATURALIZER/LIFE STRIDE
MISS AMERICA
Now $6.90 to $11.90

for children: were to $13
BUSTER BROWN
HUSH PUPPIES
ROBIN HOOD
Now $3.90 to $4.90

Bloomfield Miracle Mile, Telegraph at Square Lake Rd.

LIVING COLOR PORTRAITS ★ LIVING COLOR PORTRAITS

ANGEL OF A DEAL
FOR THE LITTLE ANGELS!





BIG 8" x 10"
LIVING COLOR
PORTRAIT
NOW ONLY
Plus 50¢ Handling

GENUINE FULL NATURAL COLOR PORTRAITS!
Not the old style tinted or painted black & white photos.

SATISFACTION GUARANTEED
or your money refunded.

FOR ALL AGES!
Babies, children, adults. Groups photographed at an additional 99¢ per subject.

LIMITED OFFER!
One per subject, two per family.

WE RESERVE THE RIGHT TO LIMIT QUANTITIES.
This very special offer is presented as an expression of our thanks for your patronage.

DAYS THURS., FRI., SAT. & SUN.
DATE JULY 31, THRU AUGUST 3,
STUDIO HOURS 12:00 NOON TO 8:00 P.M. SUN. 12 NOON TO 6:00 P.M.

SPARTAN ATLANTIC

DIXIE HIGHWAY AT TELEGRAPH RD. PONTIAC
SHOP DAILY 9:30 A.M. TILL 10 P.M.... OPEN SUNDAYS NOON TILL 6 P.M.
CHARGE IT!

LIVING COLOR PORTRAITS ★ LIVING COLOR PORTRAITS

Lion
MIRACLE MILE

Summer Clearance Sale

1/3 to 1/2 OFF

LADIES'
• DRESSES • SWIMWEAR
• SUITS • TOPS
• SLACKS • SLEEPWEAR
• SKIRTS • SHORTS



CHILDREN'S
• SHORT SETS • BOYS' SPORT COATS
• GIRLS' DRESSES • SWIMWEAR
• BOYS' SPORT SHIRTS • JEANS

MEN'S
• SUITS • DRESS SHIRTS
• SPORT COATS • SWIMWEAR
• SPORT COATS • SLACKS

Bloomfield Miracle Mile
Telegraph at Square Lake

KRESGE'S

SALE PRICES EFFECTIVE FOR 4 DAYS ONLY—WED., THURS., FRI., SAT.

Bargain Packed Savings



Girls' Slacks Are No-Iron And Carefree

Reg. 2.76
4 Days **1.67**

Rugged cotton/nylon pants with side tabs and side zipper. Royal blue, red, lime, melon. 4-6X.

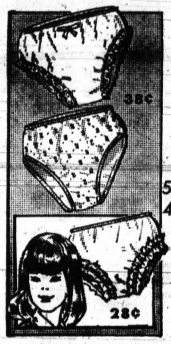

Nylon Bikini Panties In Lovely Colors

Reg. 59¢ Pr.
4 Days **38¢** Pr.

Women's lace-lavished panties in peach, green, cherry, other colors. 5-8.
Girls' Bikinis, 7-14...28¢



Long Sleeves, Permanent Press!

Sport Shirts in Solids and Patterns

Our Regular 3.33 Each
4 Days Only **2.66**

Men's button-down or reg. collar shirts in cotton blends. Colors, patterns. S-M-L-XL.
Boys' Reg. 2.22 Long Sleeve Shirts, 8-18, 1.66

For A Rugged, Handsome Look!

Western-Style Jeans For Men

Our Regular 3.99
4 Days Only **2.96**

Permanent press jeans in bold colors are made to take lots of wear! Sizes 28-36.
Boys' Reg. 2.99 Jeans, 8-16 Slim, Reg...2.26



Fall Sweaters In Washable Orlon® Knit

Reg. 4.77
4 Days **3.77**

Men's mock turtle or V-neck slipovers of Orlon® acrylic. Deep, rich colors. S-M-L-XL.
*Du Pont Corporation T.M.



Men's Stretch Orlon® Acrylic Crew Socks

Reg. 79¢ Pr.
4 Days **58¢** Pr.

75% Orlon®/25% stretch nylon in white, black and colors. Fit 10-13.
Boys' 59¢ Crew Socks 38¢
*Du Pont Corporation T.M.

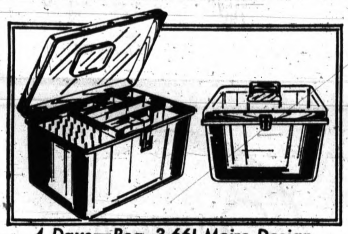

4 Days—Reg. 3.66! Moire Design

Hold-It-All Sewing Chest

Durable plastic chest has two trays, one with movable dividers. In your choice of color-ific shades. **2.86**

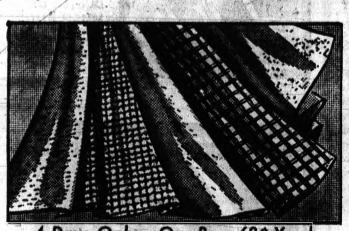

4 Days Only—Our Reg. 68¢ Yard

45" Transitional Fabrics

Beautiful wide fabrics for fall sportswear, dresses, suits. 2-to-10-yd. pieces. Sew your own and save! **44¢** Yd.



4 Days—Reg. 1.97 Pr. Leather-Like Vinyl

Flirtatious Dress Flats

Women's comfortable, stylish dress flats in swinging new styles are quality-constructed. Sizes 5-10. **1.47** Pr.



4 Days—Reg. 2.97 Pr. Men's, Boys', Youths'

Low Cut Basketball Shoes

Save $1. White or black canvas basketball shoes with deck-gripping soles. 11-2, 2½-6, 6½-11. **1.97** Pr.



4 Days—Reg. 99¢ Skein. Virgin Wool

4-Oz.* Knitting Worsted

Knit sweaters, dresses, coats, more with color-rich yarn. This sale only! 1.27, 4-Oz.* Sayelle® Acrylic...88¢
*Du Pont Corporation T.M. *net wt.

74¢

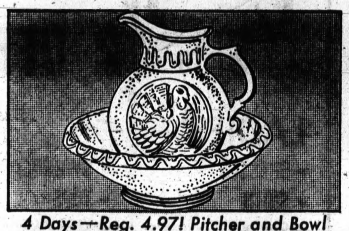

4 Days—Reg. 4.97! Pitcher and Bowl

Early American Pottery

The quaint beauty of Early American decor at an unusually low price! Ceramic pottery, 12½" x 11". **3.57**



4 Days—Reg. 97¢-1.37! Convenient

Sale-Priced Plasticware

Choice of 22-qt. waste basket, dish pan, 2½-bu. laundry basket, 13-qt. pail or vegetable bin. In colors. **2 for $1**



4 Days—Reg. 7.88 Ea. In 2" Frames

24x48" Framed Pictures

Selection includes landscapes and seascapes, in wide wooden frames, to decorate home or office. **5.66**



Safari Blouses Small Girls'

Reg. $1.97
$1.67

Cotton Safari Blouse for small girls. White, sizes 3-6X.

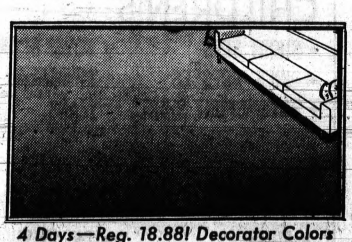

4 Days—Reg. 18.88! Decorator Colors

8½' x 11½' Room Size Rug

With thick, cushiony rayon pile. Gold, avocado, blue/green, vermilion, turquoise. For any room. **14.88**

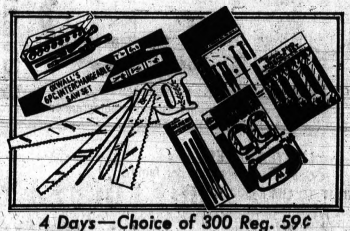

4 Days—Choice of 300 Reg. 59¢

Handy Tools For All Jobs

Including 6-pc. screwdriver set, interchangeable saw set, slip-joint pliers, hammer, power auger bit set. **48¢** Ea.



4 Days—Reg. 1.97! 20-Gallon Size

Galvanized Garbage Can

Sturdy 20-gallon steel trash can has tight-fitting cover. Save now! **Reg. 68¢, 12-Pk. Can Liners.....56¢** **1.87**

Delicious Chiliburger on a Fresh Bun and a Glass of Ice Cold Coke, both for...50¢

PONTIAC MALL	DOWNTOWN PONTIAC	TEL-HURON CENTER	DRAYTON PLAINS	ROCHESTER PLAZA	BLOOMFIELD MIRACLE MILE
OPEN MON. - SAT. 9:30 to 9:00 SUN. 12 to 5	OPEN MON. - FRI. 9:30 to 9 THURS., WED., TUES., 9:00 to 9:00 SAT. 9-5 SUN. 12-5	OPEN MON. - SAT. 9:30 to 9 SUN. 12 - 5	OPEN MON. - SAT. 9:30-9 SUN. 12 - 5	OPEN MON. - SAT. 9:30 - 9 SUN. 12 - 5	OPEN MON. - SAT. 9:30 - 9 SUN. 11 - 5

KRESGE'S

SALE PRICES EFFECTIVE FOR 4 DAYS ONLY-WED., THURS., FRI., SAT.

Bargain Packed Savings



Our Reg. 2.89

Ladies' DENIM CAPRIS

SIZE 8-18

1.99

Washable capris that never need ironing. Stretch-cotton nylon denim capris with waistband and tapered legs in several colors. Sizes 8-18.

LIKE IT? CHARGE IT!



Our Reg. 1.99

WOMEN'S, TEENS MOC STYLE PENNY LOAFERS

1.58

Sturdy vinyl with composition soles and heels. Sizes 5-10. Save at Kresge's. Colors: Cordovan, Cobbler Tan.

SAVE WED., THURS., FRI., SAT.



Our Reg. 64c Pr. Lag

"AGILON" NYLONS

48¢ Pr.

Sheer, seamless hose of Agilon stretch nylon for a flattering clinging fit. Popular shades 9-11.



Reg. 3.50-5.00 If Perfect

VELOUR TERRY BATH TOWEL

1.57

Sheared Velour Terry Bath Towels. 24x48 or larger reversible jacquards in deeptone prints, pastel prints and solid colors.

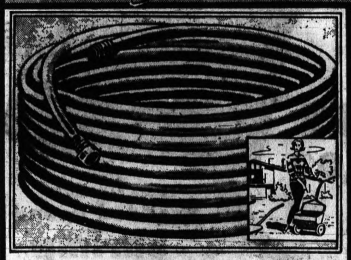

4 Days Only. Our Reg. 1.27

50-FT. 7/16" VINYL PLASTIC GARDEN HOSE

1.00

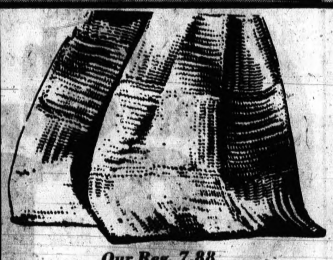

Our Reg. 7.88

AFGHAN KITS

Complete kit to make an afghan.

6.99



Reg. 88c

"FRISBEE" FLYING DISC

Play catch from 10 to 200 feet in your back yard or at the beach.

58¢

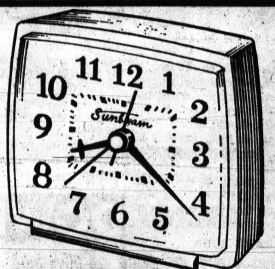

SUNBEAM ELECTRIC ALARM CLOCK

1.94

SAVE Wed., Thurs., Fri., Sat.

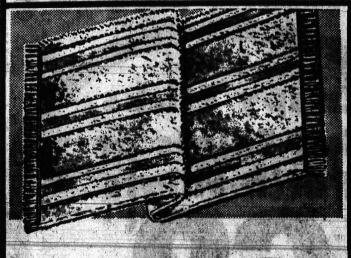

Our Reg. 99c, 21x36"

RAYON SCATTER RUG

Bold stripes. Latex back, huge selection to choose from. Buy now and save.

78¢

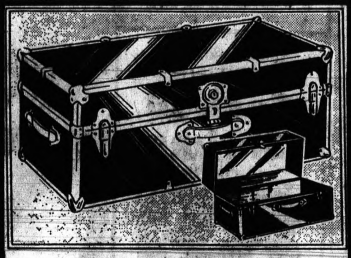

Our Reg. 8.88, METAL COVERED

FOOT LOCKER

Sheet steel over sturdy veneer frame. Steel edges. Removable polystyrene plastic tray. Leather handles. 15¾x12¼x30".

6.33

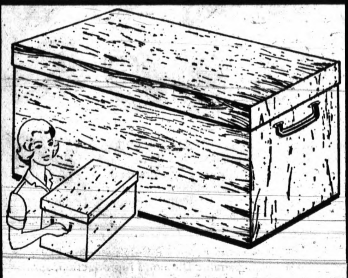

STORE ALL CHEST

Reinforced fiber board chest with wood grain finish, handles. 24"x 14"x12".

99¢



SPECIAL Wed., Thurs. Fri., Sat.

FRESH BAKED HAM

SLICED TO ORDER WHOLE HAMS AVAILABLE

1.29 lb.

PONTIAC MALL	DOWNTOWN PONTIAC	TEL-HURON CENTER	DRAYTON PLAINS	ROCHESTER PLAZA	BLOOMFIELD MIRACLE MILE
OPEN MON. - SAT. 9:30 to 9:00 SUN. 12 to 5	OPEN MON., FRI. 9:30 to 9 TUES., WED., THURS. 9:30 to 5:30 SAT. 9-5; SUN. 12-5	OPEN MON. - SAT. 9:30 to 9 SUN. 12 - 5	OPEN MON. - SAT. 9:30 - 9 SUN. 12 - 5	OPEN MON. - SAT. 9:30 - 9 SUN. 12 - 5	OPEN MON. - SAT. 9:30 - 9 SUN. 11 - 5

Holiday Feasts Are Memorable, Though

Activities Limited in Eskimo Town

(EDITOR'S NOTE: Following is the last of a series of four stories about her new life in the Arctic by Bernice Schmidt Sheldon, who grew up near Minden City in the Thumb of Michigan. Married to Charlie Sheldon, an Eskimo, she now makes her home in the native town of Shungnak, 50 miles north of the Arctic Circle in the interior of Alaska.)

By BERNICE S. SHELDON

SHUNGNAK, Alaska — There are but limited community activities in Shungnak. The school has a movie each Friday; the Mothers Club meets every Thursday; the Dog Mushers Association has nightly bingo games; and the two churches have activities every day of the week.



SHELDON

Movies are well attended and everyone manages to have or earn money for the show.

The Mothers Club is a night out for the mothers and has projects through which it earns money. The club acts as a bank by loaning money to anyone in the community. (MORE)

★ ★ ★

The Dog Mushers Association's bingo games are well attended and drew large numbers of people from neighboring villages when the jackpot was close to $200.

In the spring, the association sponsors contests in foot racing, ice chopping, snowmobiling, and dog-teaming and gives the prize money earned from bingo.

PLANS FOR YOUNG, OLD

The churches have clubs and study groups for young and old.

The "Friends" Church has services in Eskimo, while the Baptist Church has a minister who speaks only English.

★ ★ ★

One church objects to gambling and wants the city council to close down the pool table the city operates, and to ban bingo.

Only Eskimo dances are held and these are held in private homes.

BIG FEAST

Thanksgiving and Christmas are times of a big feast or "potlatch."

Everyone comes to the church where they sit on chairs and benches around the wall.

★ ★ ★

In the middle on the floor is the food that everyone has contributed — caribou stew, okutuk or Eskimo ice cream, canned fruit, frozen wild berries, rice, boiled dried fruit, frozen fish and commercial cookies and crackers.

I made 20 gallons of Kool Aid and we drank all of it. Men divide the food, and everyone is served a protion of each dish.

FROM SAME BOWL

All food is eaten from the same bowl, which each person brings for himself.

At Thanksgiving, I didn't know about this custom, and brought plates. But at Christmas, I had my bowl. When there is not enough of something for everyone, the food goes to the adults or oldest people.

★ ★ ★

At Christmas, the Eskimo women all sew new mukluks (boots) for everyone in their family.

The childrens' gifts are new clothes which they wear for the Christmas programs at school and church.

PLANE DIDN'T COME

Many children this winter had tears in their eyes the night of their Christmas program because the mail plane had not come and they did not have the new clothes they were waiting for. We received our first gifts on the mail plane that came in on Dec. 24.

I saw a Christmas tree in only one home besides ours. We had a lovely tree mounted on my grandfather's antique stove.

I made a wreath for our front door. Bells I received from my sister-in-law, Carol Schmidt at Minden City, rang each time someone entered.

Children came to see our decorations and eat our peanuts in the shell (the Eskimos call the shells "bones").

EXAGGERATION

Winter is long, but the "long night" has been grossly exaggerated.

Winter began in September with "slush ice" forming on the river.

In November the land was as much covered by snow as it got throughout this winter.

The snowfall usually covers entrances to the homes, but not this year. There was so little snow that traveling was difficult over the partly bare earth.

60 BELOW ZERO

Winter brought temperatures as low as 60 below zero.

There were several one-to-two week speriods when the temperature stayed below a minus 50 degrees.

★ ★ ★

After a cold spell, when it warmed up to 20 below, everyone enjoyed being outdoors again.

When the temperatures got up to zero, all the city children played outdoors without parkas and some wear tennis shoes.

LONG NIGHT

The long night here at Shungnak lasts for the month of December.

Since we are inside the Arctic Circle there are about two weeks when the sun does not rise above the horizon. However, these were not days of darkness. The Eskimo calls it "kobock," a distinct type of lighting, while the sun stays below the horizon. The days were as light as a cloudy day in Michigan.

★ ★ ★

The short days were spectacles of ever-changing color. While the sun only rose for a few minutes, the periods of sunrise and sunset lasted for several hours.

With the shortest day of the year over, it seemed to me like spring had arrived. Each day is six or seven minutes longer than the preceding day.

15-HOUR DAY

In April the day has already lengthened to a 15-hour day.

The Eskimos anticipate summer with much enthusiasm.

Spring really comes in May with the breakup of the river.

★ ★ ★

For Charlie, breakup means removing everything from the house to the cache, in case of flooding, and camping out in a tent on the city side of the river.

AWAY FROM HOME

Parents look forward to the return of their teen-age children after nine months away from home at school.

For the children, spring means the end of their school year and long days of play.

★ ★ ★

What the children love best is to swim in the cold river. Summer brings back an unscheduled life and days with no night. Temperatures soar to 100 degrees.

The city awaits the barges from Kotzebue, moving freight to the Kobuk River villages.

FOR WHOLE YEAR

Food, fuel, and building supplies to last for the whole year are carried during the three months of the short summer.

Last fall the river was low and tugs and barges got caught by freeze-up while still on the river.

★ ★ ★

A barge loaded with a tractor and the jade that Charlie took from his claims last summer and sold to a jade company, is frozen in front of our house.

When summer comes, it will make the trip to Kotzebue before returning loaded with freight.

MEANS JOBS

For many men, summer will bring employment at Kennecott Copper mines nearby.

For everyone, boating is as important for leisure as for work.

★ ★ ★

Women spend the summer seining and drying fish.

Last summer the city had a garden project. The soil here is excellent and a man in the next town has a good garden each year.

PLANTING A GARDEN

I will see what I can remember from my days on the farm near Minden City as I plant a garden this summer.

Lettuce, cabbage, carrots, potatoes, cauliflower, beets, peas, and beans grow especially well.

★ ★ ★

The Eskimos do not care much for vegetables. The diet they know best is meat and fish.

The caretaker at the Kennecott mine is supplied with food by the company and he has been giving me his frozen vegetables which I really enjoy.

ASSESSMENT WORK

This summer Charlie will be doing the assessment work that must be done yearly to keep his mining claims active.

He will remove jade and spend the summer slicing boulders with a diamond saw in the mine.

★ ★ ★

For me summer will bring many new experiences.

While I lived within sight of Lake Huron as a child, I was always afraid of the water and did not like swimming.

MUST LEARN

This summer I must learn to operate a boat in order to cross to the city side of the river.

I am anxious to camp out and see the jade operations.

It sounds like a hard summer because the claims are up a river where all supplies must be packed for three miles.

I am not looking forward to suffering with mosquitoes and gnats.

Gnats are supposed to be much worse than mosquitoes since "bug dope" doesn't repel them.

Summer will bring new beauty of color and sound and activities that make life in the Arctic living.

Fall is berry picking and fishing time. The tundra has cranberries, blueberries (different than Michigan blueberries), salmon berries, and blackberries. Cranberries are most plentiful and are used all winter for jellies, cooked fruit, and frozen fruit eaten fresh with cream.

★ ★ ★

Salmon, whitefish, and sheefish spawn in the fall and are caught then. The fish freeze immediately and keep all winter.

My life here is really a great deal like it would be if I were still living near Minden City.

LOVE CONTINUES

I learned to love the out-of-doors and nature as I was a child and here this love continues.

We have a Michigan barn cat "Snoopy," that my nieces in Olivet gave us as we left for Alaska.

★ ★ ★

Our cat has given us joy and the children come just to play with her. We have a home free of mice, flies, and spiders because of "Snoopy."

Here I have accepted responsibilities, and in doing the welfare, food-stamp work and teaching, I am continuing a life similar to that of my past.

When I cross the river, however, I am not just another neighbor as I would be in Minden City.

There I remember how my father used to rent a house to Spanish speaking migrant workers who could not speak English.

A FOREIGNER

Here I am the foreigner. And, because Eskimo is the first language, I do not have the freedom of communication that I am used to.

The Eskimo culture has morals and attitudes that it will take a long time for me to understand.

★ ★ ★

Here, I face the challenge of using my background to live the most valuable life possible and still allow Charlie to remain a part of the Eskimo community.

Bee Sting Is a Pain—Cattle Lost in Corn

SCHUYLER, Neb. (AP) — Colfax County Sheriff's officers are trying to figure how to get 34 head of 1,300-pound cattle out of Tom Krivohlavek's corn.

It all began when a bee stung a Texan named Arthur Garland Bryan, 39, who was driving his semi-trailer truck. Bryan stopped the truck to swat the bee.

But the ground was not level where he stopped. The trailer tipped over and the cattle got away.

Krivohlavek irrigates his corn, which has grown so high it hides the cattle. Officials would look for the cattle but the ground's too wet.

So officials are hoping the cattle will come out. But that's not likely with 110 acres of fresh feed.

Don't say "YES" till you have all the facts

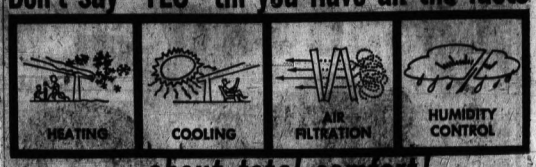

...about total comfort!

Investigate AFCO Year Around Air Conditioning! Heating—Cooling—Air Filtration—Humidity Control All are available in a single comfort system and at modest cost.

See your AFCO—Comfortmaker Dealer.

Comfortmaker.

ZILKA HEATING
Pontiac, Michigan
682-1210
Your Authorized SINGER/AFCO Dealer

BUY! SELL! TRADE! . . . USE PONTIAC PRESS WANT ADS!

DOWNTOWN KRESGE'S

3 Days Only — Thursday, Friday and Saturday, July 31, Aug. 1, 2

FABULOUS MAN-MADE DIAMOND SALE

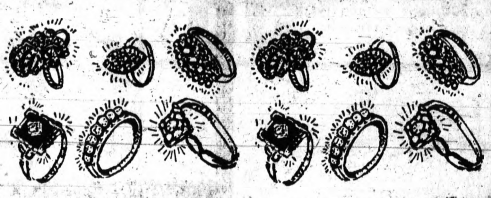

If set in genuine diamonds these rings may cost $100 to $200. Come in, compare with your genuine diamonds. See if you can tell the difference. You'll be surprised, delighted and amazed. Many of the wealthy people keep their real diamonds in the vault and wear these and their friends don't know the difference. Ladies' rings in sterling or gold. Men's and boys' gold only. Some of these have sold as high as $18.

Bring this certificate and $3.99 plus tax and receive a lady's sterling Silver or 10-Kt. Gold filled ring, set with a ½-Ct. genuine Diamond reproduction, sparkling, flashing with rainbow fire.

YOU MUST BRING THIS AD

Will be $8.99 without this ad. None sold before or after this sale. (Limit 2 per ad.) $3.99

Ladies' 2-Ct. $5.99
Ladies' 1-Ct. $4.99

Men's Rings . . . $5.99 and up



SEA FOODS From Kroger!

SEA PAK Frozen Fish Sticks 14-OZ WT PKG 43¢ Save 26¢

SEA PAK FROZEN BONELESS FILLETS Ocean Perch 1-LB PKG 49¢

SEA PAK FROZEN Fish & Chips 2 LB PKG $1.09

SEA PAK FROZEN Breaded Round Shrimp 1-LB PKG $1.39

SEA PAK FROZEN RAW Breaded Scallops 10-OZ WT. PKG $1.09

SEA PAK FROZEN Flounder Fillets 1-LB PKG 69¢

FRES-SHORE FROZEN Cooked Shrimp 10-OZ PKG 89¢

PRE-COOKED Crispy Sticks, Cod Fillets or Perch Fillets 69¢ LB

We Reserve The Right To Limit Quantities. Prices And Items Effective At Kroger In Detroit And Eastern Michigan Thru Sunday, August 3, 1969. None Sold To Dealers. Copyright 1969, The Kroger Co.

50 TOP VALUE STAMPS WITH THIS COUPON ON ANY 2 PKGS FROZEN SEAFOOD

Valid Thru Sun., Aug. 3, 1969 At Kroger Det. & Eastern Mich.

FRES-SHORE FROZEN Ocean Perch 2½-LB PKG $1.19

FRES-SHORE FROZEN Cod Fish Steaks 2 LB PKG $1.19

MRS. PAUL'S FROZEN Fried Fish Fillets 14-OZ PT. PKG 75¢

Lasso extra low prices during our



Copyright 1969, The Kroger Co.

86th ANNIVERSARY SALE



Beef has come a long way since 1883 when the first Kroger store was opened. Today, Kroger offers big anniversary specials on the one modern beef that's guaranteed fresh and tender *every time* — Kroger Tenderay Brand Beef. Tenderay Beef is another Kroger exclusive in the combination of advantages you get only at Kroger: Everyday Low Prices...Weekly Sale-Price Specials . . . Sunrise-Fresh Produce . . . .

PLUS TOP VALUE STAMPS

NO NECKS OR GIBLETS
Split or Quartered Broilers LB **39¢**



U.S. CHOICE
Chuck Steak CENTER CUT LB **77¢** USDA CHOICE



WHOLE
West Virginia Semi-Boneless Hams LB **79¢** HALF LB **85¢**

U.S. CHOICE TENDERAY
Boneless Beef Roast LB **98¢** CHUCK CUT

COOKOUT SIZE NORBEST
Beltsville Turkeys 4 TO 10 LB SIZE **49¢** LB GRADE 'A'

LEAN RIB
Center Cut Pork Chops NO END CUTS **99¢** LB LOIN CHOPS $1.09 LB

WHOLE OR POINT CUT BONELESS
Fresh Beef Brisket LB **99¢**
KROGER TENDERAY BONELESS
Delmonico Steaks LB **$2.59**
BOSTON BUTT
Pork Steaks LB **75¢**
COUNTRY CLUB POINT CUT
Corned Beef LB **79¢**
FRESH GORDON'S
Pork Sausage 2 LB ROLL **$1.29**

FRESH TURKEY WINGS OR
Turkey Drumsticks LB **39¢**

TENDER SLICED
Fresh Pork Liver LB **29¢**

FRESH PICNIC STYLE
Pork Roast LB. **39¢**

PESCHKE'S
Smoked Ham FULL SHANK HALF **59¢** LB NO CENTER SLICES REMOVED!

U.S. CHOICE TENDERAY
Beef Rib Roast 4TH & 5TH RIBS LB **99¢** USDA CHOICE KROGER TENDERAY BEEF

U.S. NO. 1
New Potatoes 20 LB BAG **99¢**

COUNTRY CLUB SLICED
Luncheon Meats 14-OZ WT PKG **75¢**
HYGRADE'S TASTY
Ball Park Franks LB **83¢**
FARMER PEET BONELESS WHOLE OR HALF
Bonanza Hams LB **99¢**
COUNTRY CLUB BONELESS
Canned Hams 10 LB CAN **$8.99**
FREEZER QUEEN FROZEN
Turkey & Gravy 2 LB PKG **$1.19**

50 TOP VALUE STAMPS
WITH THIS COUPON ON
2 PKGS. FRESH FRYER PARTS OR ANY PKG. FRIED CHICKEN
Valid Thru Sun., Aug. 3, 1969 At Kroger Det. & East. Mich. B

50 TOP VALUE STAMPS
WITH THIS COUPON ON
ANY 2 PKGS
SIRLOIN, T-BONE, RIB OR PORTERHOUSE STEAKS
Valid Thru Sun., Aug. 3, 1969 At Kroger Det. & East. Mich. C

25 TOP VALUE STAMPS
WITH THIS COUPON ON
ANY 2 PKGS
ECKRICH SLICED LUNCHEON MEATS
Valid Thru Sun., Aug. 3, 1969 At Kroger Det. & East. Mich. D

50 TOP VALUE STAMPS
WITH THIS COUPON ON
$2 PURCHASE OR MORE
FRESH FRUITS OR VEGETABLES
Valid Thru Sun., Aug. 3, 1969 At Kroger Det. & East. Mich. J

MICHIGAN
Blue-Berries Full Quart **59¢**

VINE RIPENED
27 Size Cantaloupe 3 FOR **$1**

140 SIZE
Sunkist Lemons DOZ **79¢**

113 SIZE
Sunkist Oranges DOZ **79¢**

FRESH
Orange Juice ½-GAL JUG **59¢**

FRESH CRISP
Green Beans LB **25¢**

U.S. NO. 1
Yellow Onions 3 LB BAG **49¢**

Escaped Bull Injures Four

TARANTO, Italy (AP) — An enraged bull escaped from a farm Tuesday and galloped through the streets, goring or knocking down four persons and panicking hundreds of others.

★ ★ ★

The animal also knocked over fruit stalls before a policeman shot him twice in the head and shipped him back to the farm for slaughter.

★ ★ ★

None of the injured persons was in serious condition.

Vet, Mistaken for Deserter, Asks $50,000

SACRAMENTO, Calif. (AP) — A young soldier who lost an eye in combat in Vietnam while listed by the Army as a deserter is asking Congress to vote him $50,000 damages.

★ ★ ★

Charles H. Bitterling, attorney for 21-year-old Wayne L. Smith, gave this account:

Smith was shipped to Vietnam from Oakland on Sept. 4, 1968. Serving as a medic, he was wounded twice. The second wound cost him his left eye.

After treatment at Walter Reed Army Hospital in Washington, D.C., Smith was honorably discharged last March 5.

★ ★ ★

On the day of discharge, Smith's mother, Helen Hunter, received a letter from the Army Personnel Center in Oakland saying "Our records indicate your son . . . was scheduled to report to this station for movement overseas on 4 Sep 68 and to date has not yet reported."

HANDCUFFED

Bitterling said Mrs. Hunter tried to clear things up but on May 22 two FBI agents handcuffed Smith in his front yard and attempted to take him away.

While the shaken soldier protested, his sister, Sharon, rummaged through the house, found Smith's discharge papers and showed them to the agents.

★ ★ ★

"The FBI then let him go and called up the next morning and apologized about the mistake," the lawyer said. "Probably someone just left a name off a roster.

"But it caused this boy a lot of humiliation, to be arrested and dragged off in front of his family. They think he was a hero in Vietnam and here they come, arresting him as a deserter."

★ ★ ★

The government cannot be sued without its consent, Bitterling explained, so a petition seeking a special $50,000 damage appropriation has been filed with Congress and forwarded to House Speaker John W. McCormack.

New Uniform Doesn't Suit U.N. Guides

UNITED NATIONS (AP) — The United Nations displayed a new uniform for its 100 girl guides which it said took months of preparation. Some of the girls seemed to question if it was worth the bother.

The uniform features a royal blue miniskirt, white blouse with full-length sleeves and a deep, wide collar, and a long, sleeveless Pilgrim-style tunic in gold with brass buttons. The fabrics are dacron and wool.

★ ★ ★

Some of the guides called it "deglamorizing" and said they would have to shape the tunics to their figures to offset that. "Some of us have had to shorten the skirt," said Sohella Garrett, an attractive Iranian guide.

It replaces the bright blue dress with white ascot worn by the young, multinational and multilingual guides for the past 18 months. That are shrank, said the girls.

More than 2.1 million people are employed in eating and drinking establishments in the United States.

Mules on Highway Lead to One Death

GREENVILLE, N.C. (AP) — Gus Roebuck, 28, of Farmville was killed Tuesday when his car hit a mule on U.S. 264 west of Greenville.

★ ★ ★

At the time of the accident, Roebuck was en route to a hospital, where he was taking two teen-age boys who had been injured when their car hit a mule a few miles away on the same highway.

The teen-agers suffered only minor injuries in both accidents.

Watch your "BUCKS" grow at Kroger's



86th 86th ANNIVERSARY SALE



Copyright 1969, The Kroger Co.

We Reserve The Right To Limit Quantities. Prices And Items Effective At Kroger In Detroit And Eastern Michigan Thru Sunday, August 3, 1969. None Sold To Dealers. Copyright 1969. The Kroger Co.



AVONDALE WHOLE PEELED
Canned Tomatoes 6 1-LB CANS $1



AVONDALE CUT GREEN BEANS, CUT GREEN & SHELLED BEANS OR
Sweet Peas MIX OR MATCH 9 1-LB CANS $1



KROGER WHOLE KERNEL
Vac Pac Corn 7 12-OZ WT CANS $1
ALSO 1-LB WHOLE KERNEL OR CREAM STYLE

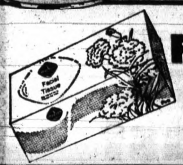

HUDSON ASSORTED
Facial Tissue 5 200-CT BOXES $1
Towels 4 ROLLS $1
Toilet Tissue 5 2 ROLL PACKS $1



RICH TOMATO FLAVOR
Avondale Catsup 7 12-OZ WT BTLS $1



6 VARIETIES
Kroger Jellies 4 10-OZ WT JARS $1
INCLUDING BLACKBERRY CHERRY ELDERBERRY STRAWBERRY RED CURRANT

Save More At Kroger!

HEAVY DUTY
Liquid Wisk ½-GAL BTL $1.45

JUNIOR VARIETIES
Heinz Baby Food 7½-OZ WT JAR 15¢

STREAK DOG &
Cat Food 1-LB CAN 8¢

WHITENS YOUR WASH
Star-Dust Bleach 1-LB 11-OZ PKG 69¢

BANQUET FROZEN—SIX VARIETIES
Cookin' Bags 5-OZ WT PKG 25¢

CHUN KING BEEF OR CHICKEN
Divider Pack 2-LB 12-OZ CAN 77¢

SPECIAL LABEL
Biz 1-LB 9-OZ PKG 59¢

FIVE VARIETIES
Heinz Baby Cereal 8-OZ WT PKG 17¢

Health & Beauty Aids!

FAST PAIN RELIEF
Anacin Tablets 30-CT BTL 55¢ 50-CT BTL 77¢ 100-CT BTL 99¢

ANTI-PERSPIRANT DEODORANT
New Gillette Soft & Dri 3.3-FL OZ CAN 63¢

SPECIAL LABEL
Ultra-Brite 6¾-OZ WT TUBE 61¢

TALCUM POWDER
Cashmere Bouquet 6½-OZ WT CAN 57¢

J & J RED CROSS
Cotton Balls 65-CT PKG 35¢

SPECIAL LABEL
Halo Shampoo 11½-FL OZ BTL 79¢

FOR NORMAL OR DRY HAIR
Breck Shampoo PT BTL 88¢

DANDRUFF SHAMPOO
Head & Shoulders 6¾-FL OZ BTL $1.09

MOUTHWASH & GARGLE
Scope 1-PT 1-OZ BTL 88¢

FAMILY SIZE
Gleem Toothpaste 6¾-OZ WT TUBE 69¢

AVONDALE BRAND
Cut Beets 9 1-LB CANS $1

KROGER HALVES
Bartlett Pears 3 1-LB 13-OZ CANS $1

CHICKEN NOODLE, CHICKEN RICE, CREAM OF CHICKEN OR MUSHROOM
Kroger Soup 8 11-OZ WT CANS $1

KROGER BRAND
Applesauce 6 1-LB CANS $1

SPECIAL LABEL
Ajax Cleanser 14-OZ WT CAN 14¢

GOLDEN GRAIN TASTY
Macaroni & Cheese 7¼-OZ WT PKG 18¢

STAR-KIST FROZEN
Tuna Casserole 7-OZ WT PKG 22¢

FROZEN HOME STYLE
Reames Noodles 8-OZ WT PKG 39¢

Kroger Breakfast Cereal
WHEAT PUFFS 8-OZ WT PKG 25¢
RICE PUFFS 6-OZ WT PKG 25¢

Fresh from our Ovens
FRESH BAKED
18 Varieties Kroger Bread 4 LOAVES $1

KROGER SANDWICH OR
Wiener Buns 8-CT PKG 19¢

KROGER 3 VARIETIES
Angel Food Cake PLAIN, LEMON CUSTARD OR ORANGE MIST 3 15-OZ WT PKGS $1

BAKED
B&M Beans 1-LB 6-OZ JAR 29¢

CAP BRAND
Corned Beef 12-OZ WT CAN 39¢

SPECIAL LABEL BATHROOM
Family Scott Tissue 4 ROLL PACK 29¢

FABRIC SOFTENER
Downy 1-QT 1-OZ BTL 69¢

ALL PURPOSE CLEANER
Mr. Clean 1-PT 12-OZ BTL 59¢

HOUSEHOLD CLEANER
Top Job 1-PT 12-OZ BTL 59¢

50 TOP VALUE STAMPS
WITH THIS COUPON ON ANY 2 PKGS COUNTRY OVEN MARSHMALLOW SUMMER COOKIES
Valid Thru Sun., Aug. 3, 1969 At Kroger Det. & East. Mich. E

BONUS PACK
Gentle Liquid Fels QT BTL 49¢

KROGER CHOICE OF GRINDS
Vac Pac Coffee 2 LB CAN 99¢

100 TOP VALUE STAMPS
WITH THIS COUPON ON ANY TWO ½ GALS KROGER LABEL ICE MILK
Valid Thru Sun., Aug. 3, 1969 At Kroger Det. & East. Mich. F

50 TOP VALUE STAMPS
WITH THIS COUPON ON ANY 2 PKGS CHERRY SPLITS OR FUDGE CREMES ICE CREAM NOVELTIES
Valid Thru Sun., Aug. 3, 1969 At Kroger Det. & East. Mich. G

50 TOP VALUE STAMPS
WITH THIS COUPON ON TWO ½ GALS KROGER LABEL SKIMMED MILK
Valid Thru Sun., Aug. 3, 1969 At Kroger Det. & East. Mich. H

50 TOP VALUE STAMPS
WITH THIS COUPON ON ANY 2 PKGS KROGER FRESH DONUTS
Valid Thru Sun., Aug. 3, 1969 At Kroger Det. & East. Mich. I

Japanese Face Dilemma Over Land Reclaimed From Sea

AKITA, Japan (UPI)—Dutch engineers pumped the seawater from one of Japan's biggest lagoons in order to grow rice the nation no longer needs.

Hachiro (eight sons) Lagoon constitutes one of the most ambitious land-reclamation projects ever undertaken in Japan.

★ ★ ★

But it also poses new problems in handling growing rice surpluses in a once-hungry but now well-fed nation.

★ ★ ★

Dutch engineers, old hands at pushing back the sea, came to Japan and taught the Japanese how to build dikes against the pounding tides and pumping stations powerful enought to drain a lagoon.

WORK 10 YEARS

Starting in 1958, they worked for 10 years emptying the water from Hachiro Lagoon, which opens into the Sea of Japan on the northwest coast of Honshu, largest and most populous of the Japanese islands.

They pumped out all the water, uncovering a rectangular plain containing 37,900 acres of sandy soil.

★ ★ ★

The Japanese first got the idea of draining Hachiro 150 years ago. Its narrow neck to the sea made the lagoon appear ideal to dam up and empty.

Engineers tried three times—in 1872, 1924 and 1941, but their techniques were not up to it. Japan's serious food shortage after World War II led the government to seek technical assistance from the Netherlands and the work was started.

'A DILEMMA'

But Japanese farmers now are growing so much rice that government planners may be forced to figure out new ways to use the land uncovered at the bottom of the lagoon.

"Hachiro has become a dilemma," the Agriculture Ministry says. "We may have to find other uses for the land such as pastures for cows."

The government estimates that Hachiro could produce 60,000 tons of rice a year, enough to feed a city of 540,000 people if needed.

★ ★ ★

Despite surpluses, rice work goes on inside Hachiro's dried-up lagoon.

MODERN VILLAGE

Government engineers constructed a modern village named Ogata with houses and buildings that make traditional weather-bleached Japanese farm settlements look like slums.

Houses in the old lagoon are constructed of concrete brick with gleaming white walls and roofs of red, blue or pink.

Grain elevators to dry and store rice, structures almost unknown in Japan, were built in the style of the concrete towers which dot the grain regions of North America.

Vocational schools were built to teach new methods of farming lands covered by the sea only a few years ago.

Thousands of pine saplings are being nursed to form windbreaks against the Siberian winds which sweep across the Sea of Japan.

Primary schools, stores, banks and post offices are being planned for the new land. Finally, the government has started the process of selecting settlers from applicants all over Japan.

By this spring, 140 farmers, with their wives and children had moved into the white concrete houses built for them. They now are growing rice on 3,360 acres of fully dried land.

The government expects the population of the lagoon to total about 1,000 people when all the land is settled. But it is still wondering what to do with all that rice.

DOLLAR DAYS



Back in 1883, when the first Kroger store opened, we helped shoppers stretch their food dollars. Today, when the high cost of living calls for dollars that stretch much farther, Kroger continues to help with Everyday Low Prices . . . Weekly Sale-Price Specials like our famous "Dollar Days"...

plus TOP VALUE STAMPS

CLOVER VALLEY WHOLE
Apricots 4 1-LB 13-OZ CANS $1



KING COLE WHITE
Whole Potatoes 10 1-LB CANS $1

PENNSYLVANIA DUTCHMAN
Mushrooms 5 4-OZ WT CANS $1 STEMS AND PIECES



PACKER'S LABEL SECTIONS OF
Grapefruit 5 1-LB CANS $1

KROGER ALASKA
Small Peas ..... 5 1-LB CANS $1

KROGER PINEAPPLE-
Grapefruit Drink ..... 4 1-QT 14-OZ CANS $1

BORDEN'S ASSORTED FLAVORS
Thirstie Smash ..... 3 ½-GAL JUGS $1

KROGER TASTY
Pork & Beans ..... 10 1-LB CANS $1

Dairy Features!

KROGER ALL WHITE
Grade 'A' Large Eggs DOZEN 53¢

BORDEN'S NEUFCHATEL
Cream Cheese ..... 8-OZ WT PKG 23¢

IN QUARTERS EATMORE
Margarine 7 1-LB CTNS $1

Fast Frozen Favorites!

FROZEN
Morton Dinners BEANS AND FRANKS, MACARONI AND BEEF OR MACARONI AND CHEESE MIX OR MATCH 3 11-OZ WT PKGS $1

GREEN GIANT
Frozen Rice ..... 3 12-OZ WT PKGS $1

MORTON FROZEN
Cream Pies ..... 14-OZ WT PKG 25¢

MIST-O-GOLD FROZEN
Orange Juice ..... 6-FL OZ CAN 17¢

POLAR PAK
Ice Cream ..... ½-GAL CTN 66¢

SPECIAL LABEL
Giant Tide XK 3-LB 1-OZ PKG 73¢

DANISH CROWN
Luncheon Meat 12-OZ WT CAN 35¢

NON-DAIRY CREAMER
Coffee Mate 1-LB 2-OZ JAR 77¢

ASSORTED COLORS—BATH SIZE
Camay Soap ..... BAR 16¢

GETS DIRTY HANDS CLEAN
Lava Soap ..... REGULAR SIZE BAR 14¢

FOR AUTOMATIC DISHWASHERS
Cascade ..... 2-LB 3-OZ PKG 68¢

MEDIUM SIZE—MILD
Ivory Soap ..... BAR 12¢

KROGER
Mayonnaise QT JAR 39¢

HELLMANN'S
Mayonnaise or 48¢



ALL PURPOSE
Jewel Cooking Oil GAL CAN $1.56

KROGER BRAND RED TART PITTED
NEW PACK
Pie Cherries 1-LB CAN 19¢

SOLID PACK PEELED
Contadina Tomatoes 1-LB 12-OZ CAN 22¢

ASSORTED FLAVORS
Hi-C Drinks ..... 1-QT 14-OZ CAN 29¢

BREAKFAST OF CHAMPIONS
Wheaties ..... 12-OZ WT PKG 36¢

CINDY BRAND
Gallon Bleach ..... JUG 38¢

SPECIAL LABEL—INSTANT
Start Drink ... 4 4 2/3-FL OZ CANS 69¢

KROGER FROZEN
Lemonade ..... 6-FL OZ CAN 9¢

ALUMINUM FOIL
Reynolds Wrap .... 200-FT ROLL $1.19

TUNA 9 LIVES
Cat Food ..... 12-OZ WT CAN 19¢

REFRESHING DIET
Pint Pepsi-Cola 8 BOTTLE CTN 99¢

SPECIAL LABEL
Crisco Shortening ..... 3 LB CAN 73¢

GREAT LAKES
Charcoal Briquets ..... 20 LB BAG 99¢

ASSORTED FLAVORS
Big K Canned Pop ..... 12-FL OZ CAN 8¢

RICH'S DESSERT TOPPING
Spoon & Serve QUART CARTON 29¢ PINT CARTON 19¢

JUMBO SIZE
Handy Wrap ..... 200-FT ROLL 44¢

ASSORTED FLAVORS
Instant Sego ..... 4 CT PKG 59¢

WHITENS YOUR WASH
Snowy Bleach ... 1-LB 14-OZ PKG 67¢

SPECIAL LABEL
Charmin Tissue .. 4 ROLL PACK 32¢

KROGER FRESH
Potato Salad ..... 3 PT CTNS $1

KROGER FRESH
Coleslaw ..... 3 PT CTNS $1

AVONDALE BRAND
Purple Plums ..... 4 1-LB 14-OZ CANS $1

PACKER LABEL FROZEN
Chopped Onions .. 12-OZ WT PKG 19¢

FRESH BRAND
Potato Chips ..... 1-LB PKG 59¢

KROGER BRAND
Tomato Juice ... 1-QT 14-OZ CAN 22¢

Kroger

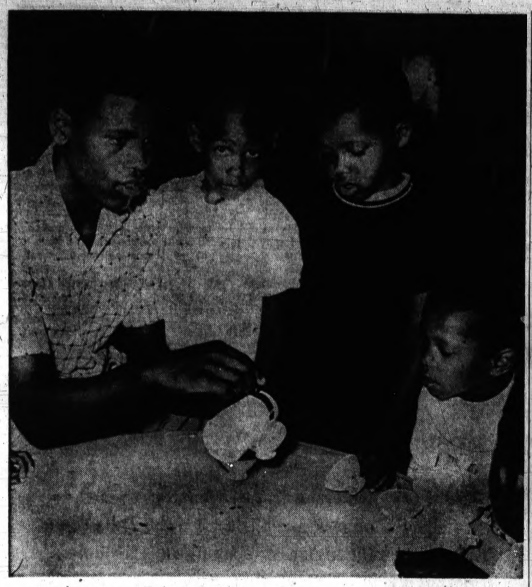

SERVING TEA — Teacher aide Galvin Smith shares an imaginary tea break with a group of four-year-olds. Galvin is one of two city Neighborhood Youth Corps members working with preschoolers while their mothers attend classes at Oakland Community College.

Boys Find a Winner in Job That's 'Loser'

By YOLANDA BENAVIDES

What looked like a loser of a job might just make it as a most unusual and challenging venture for two 15-year-old city youths.

To date, jumping from algebra lessons to building blocks in just one month seems to be some kind of record.

* * *

It all started around June when Bruce Dowell of 292 Raeburn and Galvin Smith of 277 Orchard Lake began scouting the city for summer work.

Their attention was drawn to the bulletin board at Pontiac Central High School where they found a placement ad by the local Neighborhood Youth Corps (NYC) Center at 7 W. Lawrence.

YOUTHS COUNSELED

Under the NYC, an offspring of the Office of Economic Opportunity, disadvantaged youths are given counseling and placed for on-the-job training according to their ability.

In essence, the NYC loans out applicants while paying their wages with the provision that the employe provide supervision.

* * *

During the last few days of school, the boys received notice of a job which they jumped at—only to find that by accepting it they would be back in the classroom by the last week in June. However, this time they'd be the teacher aides at Bethune Elementary School.

The new project, under the direction of Nathaniel Clay, has some 50 preschoolers enrolled while their mothers attend classes at Oakland Community College.

The daily sessions run from 9-11 a.m.

From the onset, the thought of playing nursemaid to a room of restless, rambling youngsters starting at age 2 did not sit well with the two teens who had previously worked as caddies during summers.

However, as the weeks progressed, the boys witnessed positive results in the youngsters brought about through play exercises. The two youths now evidence a sense of pride in their efforts.

"I really didn't want to work here when they told me what I'd be doing," Galvin said. "But now I see that there's a need for this summer program, I really enjoy doing whatever I can for these kids.

EAGER TO LEARN

"They're eager to learn and they can learn. It's just a matter of someone teaching them and that might as well be me."

Another first for the boys is their role in influencing the children to identify with their black culture.

* * *

"Whites can't really teach blacks anything about themselves," says Bruce, "We are going to have to teach each other."

However, both agreed that a total black or white environment hinders rather than aids a child's development and adjustment to society.

NO COMMUNICATION GAP

While they are still somewhat reserved in assessing their teacher-aide roles, both boys apparently have had no trouble in communicating with the small fry.

More like big brothers than teachers, the two are immediately sought out for attention as well as advice.

One child in particular, who is naturally shy as well as one of the youngest and littlest in the group, refuses to talk to anyone with the exception of Galvin.

Of course, the experiment has not been without its trials and tribulations.

Take the outing to the zoo, for example, when Bruce looked down to find a youngster clinging to his arm—by the teeth.

"I did all right compared to the priest who was with us that day," recalled Bruce. "That kid got him three times."



Pontiac Press Photos

BIG BROTHER — Bruce Dowell teaches boys to give left and right-turn signals during a typical learn-through-play exercise at Bethune Elementary School. The summer session, which began in June, ends this week.

'Dishonest Employes Are Made' -- Retailer

CAMP HILL, Pa. (UPI) — Shoplifters get the headlines, but store employes account for 80 per cent of retail merchandise losses, according to the head of Pennsylvania Retailers Association.

J. Thomas Weyant, the associations executive director, told the Greater Harrisburg Crime Clinic that dishonest employes, in most cases, "are created not hired."

He said one-fourth of any group of employes is basically honest, another fourth is basically dishonest and the rest are "just as dishonest as you (the store manager or supervisor) allow them to be."

* * *

Weyant showed a film entitled "Mission: Loss Prevention" to show examples of merchandise loss from within a company that could have been prevented by a conscientious clerk or supervisor following store procedures to the letter.

* * *

Some causes were non-criminal, such as a supervisor's failure to check incorrect prices, while others stemmed from dishonest practices like "exchange" of price reductions between two store managers in advance of a special sale.

The film also showed merchandise thefts by customers, employes and non-store personnel such as delivery men—all made possible by an unsecured key, a careless count of items, or an employe's failure to be watchful.

Some 3.7 million Negroes migrated to the northern parts of the U.S. between 1940 and 1966.

ACCUTRON
(By Bulova)
Sales and Service—3 Factory-Trained Repairmen
The Time Shop
121 S. Bates, Birmingham
646-7377

RENT, SELL, TRADE - - - USE PONTIAC PRESS WANT ADS!

YANKEE
DISCOUNT DEPARTMENT STORES

Everyday Discounts - PLUS - All Manufacturers Price-Offs Mean - Impossible Prices !

HEALTH & BEAUTY AIDS DEPT.
Sale Starts Wed., July 30, 1969, ends Sun. Aug. 3, 1969
Open 10 a.m. to 10 p.m. Daily . . . 10 a.m. to 7 p.m. Sunday



FABERGE STRAW HAT
Limited time offer. Young hearted scent Sunshine fragrance of Summer.
$2.50
2 Fl. Oz. spray btl.

COTY "MUGUET" REFRESHER
A cologne for Splashing. The refreshing floral fragrance of "Lily of The Valley".
$3.00
8 Fl. Oz. Btl.

CLAIROL "KINDNESS" 50¢ OFF LABEL
Leaves hair silky manageable, conditions dry hair. With Extra Hold
$1.19
6 Fl. Oz.

MAYBELLINE DEMI-LASH
Thick, natural looking. Finest quality.
Black or Brown
$1.23



ROYAL SHOWER CAPS
Ass't colors. Large durable, Protects coiffure.
37¢

ASSORTED CASTLE BOX STATIONERY
Includes 20 decorated sheets, 10 plain sheets and 20 envelopes.
88¢

PLAYTEX SWIM CAP
Fashionable colors. Won't leak. Small, med., and large.
88¢

10 PAK NESTEA ICE TEA
Easy to mix pace. Favorite summer refresher !
10-1.7 oz. Net Wt. Pkg.
79¢



POLAROID 108 COLOR FILM
EIGHT Great prints in just 60 sec.! Easy loading cartridge.
$3.66

KOTEX NAPKINS
Regular or Super. Perfect feminine protection !
99¢
40 Ct. Box.

ARNOLD RUBBING ALCOHOL
For rubbing, bathing, and massaging !
13¢
16 Fl. Oz. Plastic btl.

JOHNSON & JOHNSON BABY OIL
keeps skin soft. Frees from irritation!
48¢
4 Fl. Oz. Btl.



EXCEDRIN TABLETS
Fastest extra strength pain reliever.
88¢
100 Ct. Plastic Bottle.

TONI LEKTRO SET
Just spray, your hair dryer does the rest !
78¢
6. 4 Fl. oz. spray can.

Extra BONUS PHOTO
You get a complete set of SUPERSIZE PHOTOS PLUS You get a complete set of BONUS PHOTOS
Instamatic 126-12 ex. and 28 ex. 12 exp. 127-620-120

SEA & SKI SUNTAN LOTION
Gives a richer darker tan. Prevents burning !
89¢
4 Fl. Oz. Btl.

Open Nights Until 10 P.M.
Open Sundays Until 7 P.M.

Pontiac 1125 N. Perry At Artesa
Detroit Corner of Joy & Greenfield
Sterling Heights Corner of 14 Mile and Schoenherr
Riverview At The Corner of Fort and Eureka

OPEN DAILY 10-10; SUN. 11-6

WED., THURS., FRI., SAT.

Kmart®

A Division of S.S. Kresge Co., with Stores in the United States, Canada, Puerto Rico, Australia

Storewide 88¢ Discount Sale



WOMEN'S VINYL SLIPPERS

Our Reg. 1.19
4 Days Only
88¢

Handy, lightweight travel slippers in wipe and wear vinyl. Fits into plastic package. Sizes 5 to 9½.



MEN'S COTTON TEE SHIRTS FOR WORK OR PLAY

Our Reg. 1.11
88¢
4 Days Only

All cotton tee shirts with pocket are colorfast. Sanforized® and reinforced for longer wear. Black, green, blue, navy, royal, white. S-M-L-XL.



MEN'S, WOMEN'S WATCHES

Our Reg. 14.96
4 Days Only
11.88

17 jewel watches for both men and women. Choose your water*-resistant, shock-resistant style in white or yellow colored metal. Man's with expansion band; woman's with link, expansion band.
*As long as case, crown and crystal remain intact



EXTRA SAVINGS ON MISSES' LINGERIE SALE

Our Reg. 1.37-1.47
1.08
4 Days Only

Big selection of bras and girdles. Half slips also, sizes S-XL. Choose white or pretty colors.



MACARONI & CHEESE

With Buttered Vegetables, Crisp Coleslaw, Roll and Butter, 12c Drink, Jello.

88¢

PONTIAC STORE ONLY

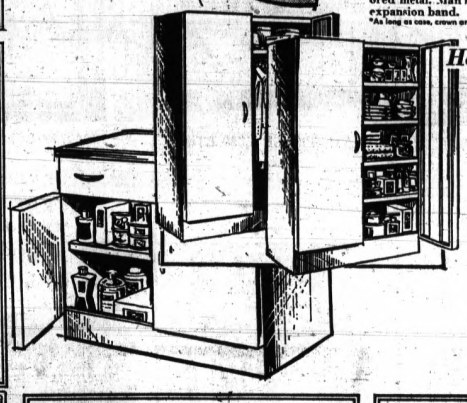

Household Conveniences!

BIG SAVINGS ON CABINETS

Our Reg. 23.83 and 25.11
Your Choice **19.88**
4 Days Only

Utility cabinet 30"x63"x12". Heavy duty steel with baked enamel finish. Base cabinet 30"x16"x36". Heat resistant, plastic top, baked enamel finish. Wardrobe cabinet 36"x63"x19". Double door, hanging bar.

Home Improvement Dept.

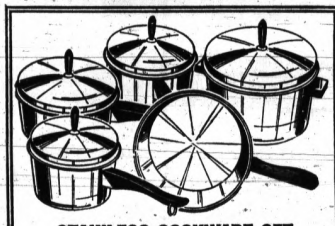

STAINLESS COOKWARE SET

Our Reg. 16.88
4 Days Only
12.88

9-Pc. Set. Stainless steel. 1-, 2-, 3-quart covered sauce pans, 6-qt. Dutch oven/cover, 10½" open skillet.



MEN'S COTTON SLACK SOCKS

3 Prs. For **88¢**

Reg. 3 prs. 1.06 *4 Days*

With cushion foot. White, black, colors. 10½-13. Charge It.



ANTIQUE SATIN TOSS PILLOWS

88¢

Reg. 1.12 *4 Days*

With cotton cord edge and kapok filling. Choice of colors. While quantities last.



MELAMINE DINNERWARE

Our Reg. 13.84
4 Days Only
8.88

45-piece service for 8. Selection of patterns. Serving pieces included. Chip, break-resistant. Charge It.

Limited Quantity, None Sold to Dealers



FIRE KING CASSEROLE

Our Reg. 99c
4 Days Only
2 for 88¢

1½-qt. size. Crystal, white or copper tint ovenproof glass. Use also as server. Just Charge It.

Limited Quantity, None Sold to Dealers



SAVE ON PROPANE FUEL CYLINDERS

88¢

Reg. 1.17 *4 Days*

Fits all make torches, for camp stoves, lanterns. Charge It.

Limited Quantity, None Sold to Dealers



250 WHITE PAPER NAPKINS

Sale 3 For **88¢** *Our Reg. 99c*

4 Days Only

Large package of good quality napkins. Real savings. Limited quantities. Pontiac store only.

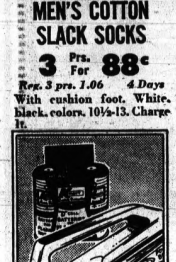

"L40" LANTERN OPERATES WITH 4 "D" BATTERIES

1.37 Value
88¢
4 Days Only

It floats. Use for boating, fishing, hunting, camping or as emergency light. 6-volt power.



KMART'S OWN "FOCAL" BRAND SLIDE VIEWER AT SPECIAL SAVINGS to YOU

Our Reg. 1.57
4 Days Only
88¢

Accommodates all 2x2 slides. Uses 2 penlite batteries for bright viewing. At this low price you'll want two . . . and you'll want to shop Kmart always for quality photographic equipment. You'll find Kmart prices are always low. For your convenience, Charge It.



2-LB.* TIE BAG ASSORTED TOFFEE CANDY for PICNICS

Our Reg. 97c
88¢
4 Days Only

Toffee in assorted flavors. Individually wrapped pieces. Ideal for snacking on auto trips as well as for picnics. Charge It.

*Net Weight



12-FT. SEMI-VEE

Our Reg. 149.00
While Quantities Last
127.88

All aluminum 12-ft. semi-vee beam, 46". weight 87 lbs.. 5 HP rated. Clearance while quantities last.

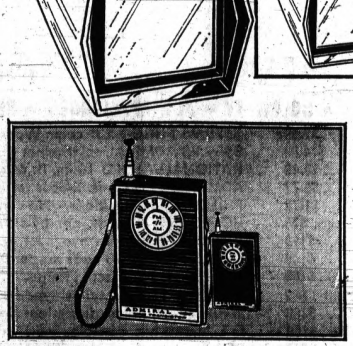

Admiral Portable AM-FM RADIO

Our Reg. 17.57
4 Days Only
9.88

9 Transistor AM/FM radio in rust-proof, break-resistant case. Precision wired chassis. Telescopic ship antenna, earphone jack with assessory carrying strap on case. Batteries included.



METAL FRAME FOLD CHAIRS

Our Reg. 4.66
4 Days Only
3.88

Tubular steel folding chairs for card table sets, summer cottages, wherever extra chairs are needed. Has additional brace between rear legs for greater safety and stability. non-mar feet. In Beige, green, azure, blue, grey.



HANDY DRAWER ORGANIZERS

Our Reg. 23c, 33c
4 Days Only
4 for 88¢

In 3 sizes: 2x3x9"; 2x3x15". Enables you to arrange drawer space for greater efficiency and convenience. Suitable for use in kitchen drawers or in dresser drawers. Sandalwood. Charge It.

Limited Quantity, None Sold to Dealers

Stretch Your Family Pay Check, Saving Every Day The Kmart Way

GLENWOOD PLAZA CORNER NORTH PERRY AT GLENWOOD

Lack of State Funds for Safety Panel Decried by Hare

LANSING (AP)—Secretary of State James Hare issued a bitter complaint yesterday about lack of funds for the State Safety Commission, saying the citizens of Michigan will be the losers.

"The losers are the 5 million drivers and other citizens of Michigan, for we all pay our horrible toll on the roads and highways," Hare said.

* * *

The secretary of state also doubles as safety commission chairman, a post he has held for more than 15 years.

The commission was given no operating budget and only two positions by the spring legislative session. The safety commission and the office of highway safety planning have been placed under State Police through government reorganization.

"At a time when other industrial states, many of which have a much lower accident rate than Michigan, are spending large and increasing sums of money to provide adequate staffs for their safety commissions, the Michigan commission is being reduced to a state of total ineffectiveness," Hare said.

Hare noted Michigan's current accident rate is running well ahead of last year and that the cost of highway accidents now averages more than $1 million a day.

"In the last three years," Hare said, "the four largest insurance companies in Michigan have increased rates an average of more than 10 per cent—and the principal cause is the increasing total of highway accidents.

"Unless the trend is reversed, we must prepare for an alarming increase," Hare warned. "And this means another round of insurance increases."

Hare blamed the executive office and the Legislature for neglecting the safety commission in the budget. He said he would continue to serve as chairman.

"I cannot and will not, however, accept the responsibility for downgrading our traffic safety program," Hare added.

(Advertisement)
Now Many Wear
FALSE TEETH
With More Comfort
To help relieve discomfort when dentures slip down and come loose, just sprinkle FASTEETH on your plates. FASTEETH holds dentures firmer longer. You can bite harder, eat faster, feel more comfortable. FASTEETH is alkaline—won't sour. Dentures that fit are essential to health. See your dentist regularly. Get FASTEETH at all drug counters.

RENT, SELL, TRADE - - - USE PONTIAC PRESS WANT ADS!

Lucy Apes the Behavior of 'Parents'

NORMAN, Okla. (AP) — Wiggling and making faces, the 3-year-old fiddled with a key and the doorknob lock at the front of the house.

"Come on, stupid, and open the door," urged the exasperated professor who wanted Lucy to demonstrate her dexterity.

* * *

It wasn't that the 2½-foot chimpanzee couldn't unlock the door—she just didn't want to end the attention she was getting.

* * *

Lucy is a bright-eyed and affectionate primate who is certain she is a human being. She has lived in the house with Dr. and Mrs. R.K. Timerlin and their teen-age son, Steve, since she was a day old. She has never seen another chimp.

CLOSEST ANIMAL TO MAN

Mrs. Timerlin is the wife of a psychology professor and the secretary of Dr. William Lemmon, a University of Oklahoma psychologist who has observed primates for years trying to learn more about man's behavior. He says chimps are the closest animal to man.

Studies with human children have shown the value of understanding the environment from birth up to three years, he said.

* * *

With chimpanzees, Lemmon can have constant observation and controlled environmental conditions. He has other chimps living with human families and has a rural clinic, home for some 20 primates.

* * *

Lucy's cage is the size of a small bedroom. It blends into the architecture of the Timerlin home. When the family is present she lives in the house and eats at the table.

FASTER LEARNER

Mrs. Timerlin and Lemmon are convinced that Lucy is a faster learner than a child her own age in certain areas.

Chimps, Lemmon said, mature about one-third more rapidly up to the point where the human child begins to talk.

* * *

A number of Lemmon's chimpanzees were removed from their mothers at various ages, and with affection and care, quickly adapted to human environment.

"The natural mother is not nearly as good as the human mother," he said. "The chimp grows faster, is healthier and happier in the companionship of people. They have no neurotic signs and when they are reared with children we can fairly well generalize that they are less aggressive and are more socialized."

GREETED WITH HUG

A revisit with Lucy supported the doctor's contention.

After greeting the guest at the Timerlin home with a hug and a buss, Lucy was a constant bundle of furry movement. She peered into a leather case but backed off with a kind but firm admonition from her human mother. A couple of show-off somersaults followed.

* * *

"You've got to provide dominance if you are going to control an animal," Lemmon observed.

But chimps are diabolically clever and can obey and disobey at the same time.

WELL ORIENTED

Chimpanzees in captivity, Lemmon has observed, are well oriented with humans.

All chimps speedily acquire some human traits, Lemmon said, and on at least one occasion a little boy reversed the process. He was about the same age as a chimp his family had adopted and observed that the animal got along fine without being able to talk.

* * *

The lad, himself, quit talking.

Lemmon said the youngster, however, would soon catch up with his peers in speech.

Highland APPLIANCE CO.

LAST 11 HOURS SAVE! JULY CLEARANCE!

Every item reduced for clearance. Every item new. A few are display models priced accordingly. First come—first served.

FREE DELIVERY
FREE SERVICE
EASY TERMS

TOMORROW—THURSDAY, 10 A.M. to 9 P.M.

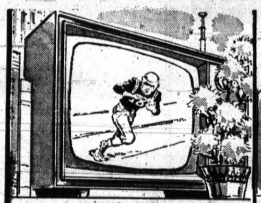

PERSONAL PORTABLE TV
Can't name this top American brand at this low price! Lightweight with luggage type handle. Front mounted speaker. Built-in antenna. UHF/VHF. Perfect for home, cottage or travel.
$59 Free off-on remote control

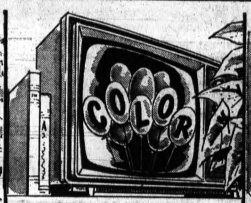

SAVE! COLOR TV BUY!
Can't mention name here of our low price! High performance and dependability in this smartly styled table model! "Memory"-pre-set tuning control. UHF/VHF. Free, 90-day service.
$149 Free off-on remote control



WESTINGHOUSE 5,000 BTU'S
Zip-kit makes installation fast and easy. Do it yourself. 115 volts. Just plug-in. Easy zip-kit installation mount included. Free delivery. One-year service.
$87

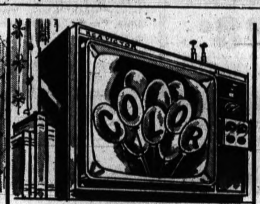

RCA 18" COLOR TV
180 sq. in. RECTANGULAR tube. Vivid pictures on all UHF and VHF channels. 2 built-in antennas. Free delivery, 90-day service. 2-year color tube warranty. Prev. yrs. model VPH-522.
$312 Free off-on remote control

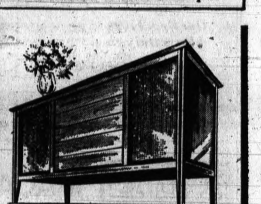

STEREO COMBINATION
Stereo hi-fi with AM-FM, FM-stereo radio. Solid state. Acoustically matched speakers. Features include stereo-balanced tone, lighted dial. Diamond stylus. Record storage. Contemporary, walnut woods. #301.
$149



HOTPOINT FULLY AUTOMATIC WASHER
Deep-bath washing-action scrubs soil and dirt out of clothes—safely, gently. Triple-rinsing gets clothes sparkling clean. Smooth wall spin tub. Free delivery, installation and service. Prev. yrs. models #LW-802.
$129



TOP-BRAND FAMILY SIZE UPRIGHT FREEZER
This trim, compact freezer stores 282 pounds frozen foods. Exclusive "Air-Dial" thru open-shelves allows full fast freezing around all foods for safe zero-degree freezing. Bookshelf-type storage door. Free delivery, service.
$128



SAVE! TOP BRAND 437-LB. FREEZER
13 cu. ft. chest stores 437 lbs. of frozen foods in safe zero-degree storage. Built-in key lock. Counter-balanced safety lid. "Balanced-Cold" design maintains even cold thru-out. Free delivery, service.
$133



FREE 10-DAY HOME TRIAL ON COLOR TV!
ADMIRAL 20" DIA. COLOR LOWBOY
Quality Admiral at a Highland sale price. UHF/VHF. 265 sq. in. picture. Top performance and dependability. Long 3-year color tube warranty. 90-day service. #CK-2200.
$279 Free off-on remote control



ZENITH GIANT 23" DIA. COLOR PORTABLE
Biggest picture ever in portable/table model TV! Cut room to room or use as table model. 298 sq. in. picture. "Three 80" handcrafted chassis. 2-year color tube warranty. 90-day service. #Z-4584.
$419 Free off-on remote control



Save! Nationally Sold 10 Cu. Ft. 2-Door Refrigerator
Outstanding at Highland low price! Convenience features include twin crispers. Roomy door has dairy bar, egg rack and tall bottle storage. Roomy separate top freezer. Trim, compact cabinet. Ideal for apartments.
$127



TOP BRAND 20 CU. FT. SIDE-BY-SIDE FOOD CENTER
Can't name this famous brand name here at our low price! Cabinet is just 33" wide. Refrigerator section never needs defrosting. Freezer section holds 235 lbs. Full-width porcelain crisper. Dairy keepers, and egg rack.
$279



WHIRLPOOL 12' 2-DOOR WITH ICE-MAKER
Never run out of ice cubes. Ice-Maker built-in and installed—makes all you want—automatically. Large 12½ cu. ft. 2-door with large separate "Zero-degree" freezer, full width crisper, dairy keeper and egg rack. #ERT-12-DML.
$199



SAVE! NORGE GIANT 18-LB. AUTO. WASHER
Giant capacity—up to 18 pound loads saves hours and money. 2 cycles plus soak cycle, extra spin and safety spin shut-off. Simple single dial control. Free delivery, installation and service. #AWK-1805.
$166



SAVE! SUNRAY 2-OVEN EYE-LEVEL GAS RANGE
Modern eye-level cook center is on our "best seller" list. 2 ovens for baking and broiling together. Lift-up top. Smokeless broiler. Eye-level oven. Clock and timer. 30" width. #4050.
$197

11 HOUR BARGAINS! AIR COND. • REFRIGERATORS • COLOR TV • ALL APPLIANCES • SMALL ELECTRIC HOUSEWARES

GENERAL ELECTRIC 6-trans. pocket radio. With earphone. 1 to person . . $2.99
WESTINGHOUSE 20" portable fan. 2 speeds. Powerful. Carry handle . $14.88
SUNBEAM ladies' shaver. Exclusive two-sided head. Dainty styling . . . $5.49
PROCTOR 2-slice toaster. Chrome and black. Color control. 1 yr. guar. . . $6.77
SUNBEAM electric alarm clock. Sweep second hand. Easy read dial $1.79
PANASONIC personal portable TV. Travels everywhere. Handle, antenna. $74
ZENITH giant 18" portables. Built-in handle, antenna. Prev. yrs. models . . $113
$199.95 RCA 20" Console TV's. Cont. wood cabinet. Prev. yr. models . . . $149
SHARP 19" port. TV! UHF/VHF, handle, antenna. Deluxe features $109
WHIRLPOOL 5,000 BTU's air conditioners. 115 volt plug-in. Insta-mount . $89
EMERSON 8,000 BTU's air conditioners. Insta-mount. 2 sp. 115-volt $169
WHIRLPOOL 6,000 BTU's for slide or casement windows. 115 volt plug-in . $169
PHILCO 11,400 BTU's air conditioners. 2 sp. 115 volt. Insta-mount. Thermo. $239
$299.95 ZENITH color portable. Handle, double antenna. Prev. yrs. model $259
$499.95 ADMIRAL 20" color portable. Auto. fine tuning switch. With cart $399
$529.95 RCA 23" color TV. Wood lowboy cabinet. Very deluxe. Clearance $469
$449.95 SYLVANIA 20" color TV. Early American wood lowboy. UHF/VHF $399
$579.95 PHILCO 23" color. Wood lowboy with color tuning eye. SAVE! $499
$569.95 ADMIRAL color comb. with stereo hi-fi, AM-FM radio. Walnut wood $477
NATIONALLY SOLD 10 cu. ft. refrigerator. Freezer chest across top. Deluxe $138
ADMIRAL 12½ cu. ft. 2-door refrigerator. Freezer chest across top. Deluxe $189
PHILCO 17 cu. ft. side-by-side completely frost free both sides $318
HOTPOUNT 21 cu. ft. side-by-side. Completely frost free both sides . . . $399
WHIRLPOOL 2-oven eye-level gas range. Solar-speed 90. Infra-red oven $259
DETROIT JEWEL 30" gas range. Banquet size oven. Not all stores $84
HOTPOINT 30" electric range. Fl. models, not all stores. Clearance priced $129
ADMIRAL 15 cu. ft. chest type freezer stores over 500 lbs. Deluxe $178
WHIRLPOOL 16 cu. ft. upright freezer. Stores 533 lbs. Fast freezer system $189
G.E. Stereo hi-fi console. Solid state. Contemporary wood lowboy. Sale . $99
RCA Stereo hi-fi comb. with AM-FM, FM-stereo radio. 6 speakers. A.F.C. . $219
ZENITH Stereo hi-fi comb. with AM-FM, FM-stereo radio. Prev. yrs. models $179
$199.95 SYLVANIA port. stereo hi-fi, Garrard changer. Swing-out speak. $119
HOTPOINT fully automatic washer. Dial cycle to load needs. Free instal. . $157
WHIRLPOOL dishwasher. Port. and automatic. Top load. Prev. yrs. models $113

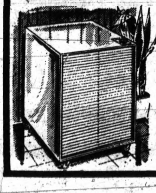

WHIRLPOOL DEHUMIDIFIER
Built-in automatic humidistat. Adjust to humidity level desired. Drain fitting. Portables on casters. #ASAH-152.
$74.88

Highland APPLIANCE CO.

INSTANT CREDIT • EASY TERMS

PONTIAC MALL SHOPPING CENTER
TELEGRAPH RD., COR. ELIZABETH LAKE RD.
DAILY 10 to 9 • PHONE 682-2330

OAKLAND STORE CLOSES TUES., WED. AT 5:30 P.M.

OAKLAND MALL IN TROY
I-75 at 14 MILE RD.
OPEN DAILY 10 to 9
PHONE 585-6743

INSTANT CREDIT
Highland makes credit buying easier than ever. Most major credit cards, bank cards or store charge plates honored at Highland for immediate credit.

HHS big summer

last 3 days/clearance

SUMMER SPORT COATS. Arnel blends in solids, windowpanes, stripes, checks. Shaped and traditional models..... 25.00

DACRON-WOOL SPORT COATS. Lightweight coats in plaids and checks; shaped and traditional models..... 30.00

FAMOUS MAKER SPORT COATS. Eagle, Hart Schaffner & Marx, Stanley Blacker, Delton, H. Freeman, Hammonton Park coats in many fine fabrics..... 44.50-60.00

DACRON-WORSTED SLACKS. Summer slacks in bengaline weaves. Plain-front and western pocket styles. Some Dacron-blend golf slacks included in this group..... 12.95

SUMMER SLACKS, MANY STYLES. Traditional, beltless, and flared slacks in checks, plaids, solids. Also Dacron-wools, in belt-loop or beltless models..... 16.00

FAMOUS MAKER DACRON-WOOL-MOHAIR SLACKS. Nationally-known Eagle clothes tailors a fine Dacron-wool-mohair summer slack in a smart beltless model..... 18.00

PERMANENT-PRESS SHORT SLEEVE SHIRTS. Dacron/cotton permanent-press short sleeve dress shirts; regular collar style, in stripes and solid shades..... 3/12.00

BUTTONDOWN SHORT SLEEVE DRESS SHIRTS. Permanent-press Dacron/cotton dress shirts; oxford cloth button-down collar models. Stripes and solid shades..... 3/12.00

FAMOUS MAKER LONG SLEEVE DRESS SHIRTS. Famous maker Dacron/cotton dress shirts; regular and tab collar versions with convertible cuffs, solid shades..... 4.00

LONG AND SHORT SLEEVE DRESS SHIRTS. Assorted dress shirts in several styles; choose from stripes, solids, checks, pastels and deep-tone shades..... 4.00

FAMOUS MAKER DRESS SHIRTS. A nice assortment of famous maker dress shirts in many patterns and styles..... 5.00

DACRON-COTTON BUTTONDOWN DRESS SHIRTS. A large assortment of permanent-press dress shirts; buttondown collar style, in solids and stripes..... 4.00

PERMANENT-PRESS WALK SHORTS. A nice selection of permanent-press walk shorts in traditional belt-loop versions. Plaids, solids and tattersalls..... 5.00

FAMOUS MAKER KNIT SHIRTS. Boucle weave and string knits; most with solid body and contrasting trim, some stripes. Orlons and cottons, many shades..... 6.00

KNIT SHIRTS IN MANY STYLES. A large assortment of knit shirts including Ban-Lons and some imports. Several styles to choose from..... 5.00

PERMANENT-PRESS SPORT SHIRTS. Buttondown and regular collar styles; some famous makers, good selection..... 3.00 to 12.00

ASSORTED LIGHTWEIGHT JACKETS. A good assortment of lightweight outer jackets in nylons and poplins..... 8.00 to 24.00

SHORT SLEEVE KNIT SHIRTS. Choose from cottons and acetates; short sleeve turtlenecks..... 3.00 to 7.00

IMPORTED KNIT SHIRTS. Knit shirts imported from Italy; choose from cottons and acetates priced from..... 5.00 to 11.00

A LARGE ASSORTMENT OF NECKWEAR. Choose from a large group including Dacrons and all-silks; specially priced from..... 1.00 to 4.00

A LARGE ASSORTMENT OF MEN'S HOSE. Dacron/cottons, over-the-calf nylons and anklet length nylons priced from .... 79c to 1.39

SAVINGS ON MEN'S UNDERWEAR. T-shirts at 3/4.00, undershirts at 3/3.00, and boxer shorts at..... 3/4.00

ASSORTED SHORT SLEEVE PAJAMAS. A nice assortment of short sleeve knee length pajamas priced from..... 3.00 to 5.00

A LARGE ASSORTMENT OF ROBES. Dacron/cotton shave coats in assorted colors at 5.00; terry cloth shave coats at..... 4.00

A SPECIAL GROUP OF J&M SHOES. Choose from slip-ons, lace-ons, wing-tips, moc toes, plain toes, in black or brown, fine leathers.. 20.00

WRIGHT ARCH PRESERVERS. Our entire stock of Wrights reduced; choose from grained and smooth leathers, many styles, black or brown..... 33.75 to 35.27

FAMOUS MAKER SUMMER AND YEAR-ROUND SHOES. Choose from nylon or woven leathers in slip-ons and lace-one, black or brown 8.99 to 21.00

FAMOUS MAKER STRAW HATS. A good selection of famous maker straw hats clearance priced from..... 5.00 to 11.00

SAVINGS IN OUR BOYS' AND STUDENTS' SHOP

BOYS' SHORT SLEEVE KNIT SHIRTS. A large selection of cotton knit shirts in stripes, solids and fancies; sizes 8-20 ..... 1.00

BOYS' SHORT SLEEVE SPORT SHIRTS. A large assortment of boys' and students' sport shirts; sizes 8-20 priced from 1.98 to 3.49; student sizes at..... 3.49

BOYS' PERMANENT-PRESS SLACKS. Choose from regulars and slims; sizes 8-12, priced from 3.98 to 4.49

BOYS' AND STUDENTS' PERMANENT-PRESS SLACKS. A large assortment in waist sizes 27-34, priced from..... 3.98 to 5.98

BOYS' AND STUDENTS' WALK SHORTS. Permanent-press walk shorts in regulars and slims. Sizes 8-12, sizes 26-30, priced from..... 2.98 to 3.49

SHORT SLEEVE BAN-LON SHIRTS. Rhodes Ban-Lon shirts in assorted styles and colors; sizes 8-20..... 2.76

SAVINGS ON NYLON JACKETS. Snap and zipper front jackets in sizes 6-20, priced at 5.00 and 5.47

LIGHTWEIGHT SUMMER SPORT COATS. Three-button Ivy sport coats in plaids, checks, or solids; sizes 6-20, from 8.00 to 20.00; sizes 35-42 priced from..... 27.00 to 34.00

BOYS' SWIMWEAR. Our entire stock of boys' and students' swimwear, now at big reductions..... 2.99-9.99



OUR PONTIAC MALL STORE IS OPEN TUESDAY & WEDNESDAY TO 5:30; MONDAY, THURSDAY, FRIDAY & SATURDAY TO 9 P.M. TELEGRAPH & ELIZABETH LAKE ROADS

Foreign Press Generally Approves of Nixon's Romania Visit

LONDON (AP) — Foreign newspapers have generally expressed approval of President Nixon's decision to visit Romania. Two said a similar trip to Prague might have saved Czechoslovakia from being invaded by the Soviet Union last year.

The Economist, a British weekly review, said that since Nixon will stop in Bucharest on the eve of the anniversary of the Czechoslovakian invasion, his visit will "be good for Romanian nerves. It will make it that much trickier for the Russians to risk a second coup."

* * *

But the article added: "The trouble is that, as a good many people in Europe will point out, the time for a gesture of that kind was last year and the place was Czechoslovakia."

The New Statesman, another British weekly, said some foreign-policy theorists and some of the American public consider the Romanian visit "the sort of positive discouragement to Soviet intervention which many believed America should have practiced before the Czechoslovak invasion last year."

SOVIETS NOT OFFENDED?

Nevertheless, the New Statesman said, "the Russians have not taken offense, apparently, at the Romanian trip but rather turned the other cheek."

The West German weekly Die Zeit questioned Nixon's desire "to experience a one-day triumph under the sphere of influence of these rivals," but said the visit will at least show that Romanian President Nicolae Ceausescu "thinks he can do something now he would not have undertaken a year ago and that Nixon feels it possible and necessary to demonstrate that he can travel wherever he wants to."

* * *

The Soviet press avoided commenting directly on the Nixon trip. But without mentioning Romania, chief editor Mikhail Mikhailov wrote in Nedelya, the weekly supplement to the government newspaper Izvestia:

"In our time, which demands a sober understanding of the real balance of power in the world, attempts to play for effect on the political scene can only lead to a highly effective collapse."

PLAYED DOWN

Polish newspapers also played down Nixon's tour. The government-controlled Zycie Warszawy said in an editorial: "We don't know what his intentions and aims are, but we do know that by focusing U.S. public attention on the Asia and Romania trip, President Nixon is trying to divert attention from the gravest issue in his foreign policy," the Vietnam war.

Some papers said Nixon is making his world tour at a good time because the Apollo moon landing has boosted America's prestige. But Sheung Pao, a Communist publication in Hong Kong, called the tour "purely a propaganda exploitation of the Apollo 11 moon landing in an attempt to improve America's rotten image on earth."

* * *

Swedish papers had differing views on how Moscow will react to the talks in Bucharest. Svenska Dagbladet, a Stockholm daily, pointed out that Ceausescu openly disagreed with the Russian line at the recent international Communist conference in Moscow, and asked: "How much cold Romanian steel can Moscow stand?"

But Gefle Dagblad, published in Gavle, said the Soviets will not mind Nixon's visit as long as Bucharest adheres to a firm orthodox course in domestic affairs.

RELAXATION OF TENSIONS?

"Indeed," the paper added, "the Soviet Union may even look upon the Nixon visit as useful. If nothing else, the presence of the chief executive of the United States in a Communist European capital will signify a relaxation of tensions in psychological terms."

On another topic, British and West German newspapers predicted a bleak political future and no presidential future for Sen. Edward M. Kennedy, D-Mass., because of his involvement in an auto accident in which a girl companion was killed.

* * *

The weekly Die Zeit said it is "one of the darkest hours" of the senator's political life, and added: "It seems right now that Kennedy's political future is ended."

The People, a London weekly, said "the world needs leaders who can rise above ordinary human frailties." But "Edward Kennedy is not one of them," it said. "He does not match up to the demands of the most powerful job in the world. That is his tragedy."

Births

The following is a list of recent Pontiac area births as recorded at the Oakland County Clerk's Office (by name of father):

Frank E. Rauth, Farmington
Ronald G. Adams, Bloomfield Township
James E. Haessley, Farmington
James H. Marsh Jr., Southfield
Stanley J. Wisdom, Farmington
Robert A. Reinhardt, Walled Lake
David E. Lukkarl, Southfield
Louis A. Carson, Southfield
Randall Smith, Troy
James R. Stoia, Avon Township
Morey W. Lipke, Utica
Jack D. Patton, Utica
Clifford D. Black, Rochester
Gary W. Martin, Clarkston
John R. Monson, Troy
Jon R. Palmiter, Rochester
Michael F. Bauer, Utica
William E. Willett, 3067 Auburn
Gary A. Elsner, Troy
Robert E. Lee, Clarkston
Loren F. Eagen, Utica
Laurence R. Koch, Auburn Heights
James L. Garver, 430 East Fourth
Robert J. Stricklin, 420 Third
William O. Thomas, Utica
Travis L. Tucker, 1272 Jeffwood
Melvin D. Bowers, Highland
William F. Call, Lake Orion
Gary A. Troelhart, 1137 Dover
Bruce C. Kreiner, 2709 Auburn Road
Clifford J. Noell, 4362, Lotus
Edward R. Pool, Highland
David G. Scherman, Milford
Gary W. Sherlaw, 38 Mohawk
Jack N. Dudley, Royal Oak
Carl W. Andaer, Royal Oak
William G. Brazier, Troy
Ralph A. Lindgren Jr., Farmington
Duane A. Carr, Royal Oak
Roland G. Pezold, Royal Oak
Theodore R. Beck, Rochester
Robert J. Borgon, Royal Oak
Larry L. Haid, Drayton Plains
James M. Poe, Troy
Gary L. Primmer, Royal Oak
Donald J. Romine, Southfield
Michael P. DePodesta, Southfield
Stan E. Wencley Jr., Troy
Roger W. Kidder, Troy
Allan L. McFarlane, Bloomfield Hills
Walter H. Noonan, Farmington
Howard S. Fierro, Royal Oak
Arthur R. Geiger Jr., Bloomfield Hills
David M. Shupe, Troy
John D. Starkel, Birmingham
Joel H. Silver, Farmington Twp.
Robert G. Lewis, Commerce Twp.
Byron C. Dennis, Royal Oak
Marvin L. Skore, Southfield
Robert Stevenson, Birmingham
John F. Meeks, Royal Oak
Leonard Evans, Troy
Donald T. Martin Jr., Birmingham
Harry D. Hagglan, Southfield
Ronald E. Miller, Troy
Thomas P. Freyd, Bloomfiled Hills
George W. Steggles, Birmingham
Robert A. Cordine, Ferndale
William N. Day, Birmingham
John W. MacDonald Jr., Ferndale
Lawrence G. Martin, Royal Oak



First Federal has it!

4 1/4% PASSBOOK SAVINGS ACCOUNTS
4¼% interest is compounded and paid quarterly on regular insured passbook savings.

4 3/4% $2,500 SAVINGS CERTIFICATES
Earn 4¾% interest when held for a period of 6 months.

5% $5,000 SAVINGS CERTIFICATES
Earn 5% interest when held for a period of 9 months.

5 1/4% $10,000 SAVINGS CERTIFICATES
Earn 5¼% interest when held for a period of 12 months

No Advance Notice Required on Withdrawals

761 W. HURON ST.
Downtown Pontiac — Drayton Plains — Rochester — Clarkston — Milford — Lake Orion — Waterford — Union Lake — Northeast Pontiac

AN OUTSTANDING FEATURE OF THOMAS FURNITURE'S

storewide mid summer sale

SIMMONS
Manufacturers of World's Famous Beautyrest Mattress

99th ANNIVERSARY MATTRESS

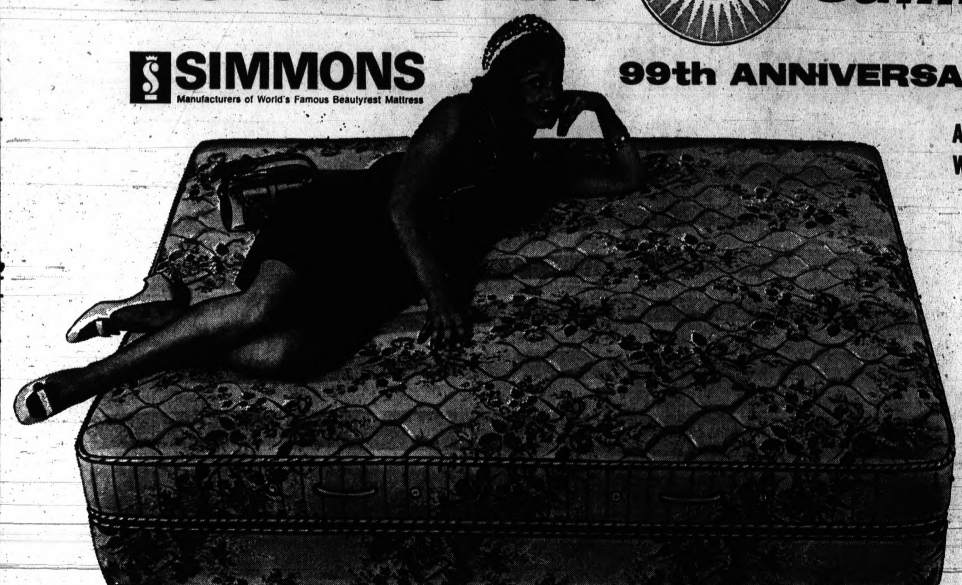

A SPECIALLY PRICED MATTRESS WITH SPECIAL LUXURY FEATURES!

$49.95 twin or full size

Matching twin or full size box spring $49.95

- Designed for maximum comfort and long wear!
- Luxurious, deeply quilted sateen cover!
- Sani-Seal® treated against bacteria & odor!
- Sturdy border braces for non-sag edges!
- Adjusto-Rest® coils for firm support!
- Heavy Comfortex cushioning for extra support!

SIMMONS DELUXE 99th ANNIVERSARY MATTRESS
EXTRA FIRM innerspring unit for added comfort. Decorator designed quilted rayon satin cover. 100% Felt upholstery. Twin or full size mattress or boxspring . . . $59.95

CONVENIENT CREDIT

THESE SUPER SIZES ALSO AVAILABLE



EXTRA LONG
Twin or Full Size
Extra stretch-out space
$109.95 set

QUEEN SIZE
Gives you 20% extra room to relax and stretch
$139.95 set

KING SIZE
Gives you 50% extra room to sprawl without collision
$199.95 set

THOMAS furniture

PONTIAC 361 S. SAGINAW • FE 3-7901
OPEN MONDAY, THURSDAY, FRIDAY 'TIL 9

DRAYTON 4945 DIXIE HWY • OR 4-0321
OPEN MONDAY, THURSDAY, FRIDAY 'TIL 9

Time Runs Out on Bengals' Mound Punch



BLASTING OUT — Michael Kukes of Franklin Hills stirs the sand as he explodes from a bunker guarding the 18th green during yesterday's opening round of the 51st Golf Association of Michigan tournament at Plum Hollow in Southfield. Kukes carded a 79.

Pontiac Press Photos by Ron Unternahrer

Injuries Mount During Double Loss to Twins

MINNEAPOLIS-ST. PAUL (AP) — Time ran out Tuesday night for Mickey Lolich and Denny McLain, at least against the Minnesota Twins.

The two Detroit Tiger aces had not lost to the Twins since 1967. McLain, shooting for his 16th victory of the year, last lost to the Twins in September 1967. Lolich, gunning for No. 15, fell to the Twins in June 1967.

The Twins piled up a 5-0 lead on Lolich and held on for a 5-2 victory in the first game of a doubleheader. The second game never was close. The Twins battered McLain for 11 of their 17 hits and nine of their 11 runs in an 11-5 rout.

A crowd of 38,441 saw the Twins beat the Tiger aces.

The sweep increased Minnesota's West Division lead in the American League to 3½ games over second place Oakland while 1968 world champion Detroit fell into a second place tie with Boston in the East Division.

Detroit Manager Mayo Smith, obviously distressed at the doubleheader loss, mumbled he didn't recall Lolich and McLain losing consecutive games "but I don't recall having them pitch back-to-back before. I'm sure they've lost in the same series sometime before now."

After the twinbill it was disclosed that McLain had been suffering from a touch of pneumonia and had been sent home to Detroit.

McLain was examined by one of the Twins' team doctors, Dr. Len Michienzi, who prescribed rest. The doctor said that McLain was suffering from a high fever.

"I haven't felt very good for three, four days and knew something was wrong," McLain said. But this isn't an alibi for losing. I had pretty good stuff but every ball they hit was a shot."

(Continued on Page C-2, Col. 3)

First Game

DETROIT (3)	ab	r	h	bi	MINNESOTA (5)	ab	r	h	bi
Stanley ss	4	0	1	0	Tovar cf	4	2	2	0
Northrup cf	3	0	1	0	Carew 2b	4	1	1	2
Tracewski ss	3	0	2	0	Killebrew 1b	2	1	0	0
Kaline rf	4	0	0	0	Uhlaender lf	3	0	0	0
Cash 1b	4	0	0	0	Oliva rf	3	0	1	2
W. Horton lf	4	1	1	0	Allison lf	3	0	0	1
Matchick 2b	4	1	1	0	Reese ph	0	0	0	0
Price c	4	0	3	1	Cardenas ss	3	0	0	0
Wert 3b	4	0	0	0	Mitterwald c	2	0	0	0
Lolich p	2	0	0	0	Ranick 3b	3	0	0	0
I. Brown ph	1	0	0	0	J. Perry p	2	1	1	0
Patterson p	0	0	0	0	Worthington p	0	0	0	0
G. Brown ph	1	0	0	0					
Total	37	2	9	2	Total	34	5	5	5

Detroit	000	000	002—2
Minnesota	003	020	00x—5

E—Carew. DP—Detroit 2. LOB—Detroit 10, Minnesota 5. 2B—Northrup, Oliva, Carew (7). HR—Carew (7).

	IP	H	R	ER	BB	SO
Lolich (L, 14-3)	7	5	5	4	2	3
Patterson	1	0	0	0	1	0
J. Perry (W, 12-4)	8⅓	4	2	2	0	4
Worthington	⅔	0	0	0	0	0

Save—Worthington. HBP—by Lolich (Cardenas), by J. Perry (Kaline). by Lolich (J. Perry). T—2:45.

Second Game

DETROIT (5)	ab	r	h	bi	MINNESOTA (11)	ab	r	h	bi
Stanley cf	5	1	2	0	Uhlaender lf	5	2	2	2
Matchick 2b	4	0	2	1	Carew 2b	5	1	3	1
G. Brown lf	2	2	2	0	Oliva rf	3	1	1	2
Cash 1b	4	1	2	2	Killebrew rf	3	3	2	2
W. Horton rf	4	0	1	0	Quilici 3b	1	0	0	0
Price c	4	0	1	1	Reese 1b	5	1	3	1
Wert 3b	4	1	1	1	Rosboro c	5	1	1	0
Tracewski ss	4	0	0	0	Tovar cf	4	1	2	1
McLain p	2	0	0	0	Cardenas ss	4	1	2	2
Miller p	0	0	0	0	B. Miller p	4	0	0	0
I. Brown ph	1	0	0	0	Perranoski p	0	0	0	0
P. Dobson p	0	0	0	0					
Campbell ph	1	0	1	0					
Total	36	5	13	5	Total	40	11	17	11

Detroit	001	001	030—5
Minnesota	000	171	00x—11

—G. Brown 2, W. Horton. DP—Minnesota 1. LOB—Detroit 7, Minnesota 8. 2B—Killebrew, Matchick, Rosboro, Reese. 3B—Uhlaender. HR—Oliva (14), Killebrew (20), Cash (14), Wert (8).

	IP	H	R	ER	BB	SO
McLain (L, 15-6)	4⅓	11	9	9	2	3
Miller	1⅔	5	2	2	0	2
P. Dobson	2	1	0	0	1	1
B. Miller (W, 3-4)	7⅔	11	5	5	1	5
Perranoski	1⅓	1	0	0	0	1

Save—Perranoski. WP—B. Miller. T—2:25. A—38,441.



AP Wirephoto

PAINFUL COLLISION — San Francisco's Willie Mays slams into Chicago Cubs catcher Randy Hundley to score after a sacrifice fly by Willie McCovey during the seventh inning of their game in Chicago yesterday. Mays suffered two bruised knees and had to leave the game. Chicago won, 4-2.

Green, Cameron Tie for Lead in GAM

State amateur champion Peter Green and stock broker Dave Cameron share the first round lead in the 51st annual Golf Association of Michigan championship at Plum Hollow.

Cameron and Green each carded four under par 68's yesterday.

★ ★ ★

Gene Eyler of Oakland Hills is one stroke back at 69, while defending champion John Grace came in with a 70.

HOT PUTTER

Putting was the key to Green's success as the 28-year-old sharpshooter from Orchard Lake one-putted five greens on his way to an equal number of birdies. "The greens were super, and I putted exceptionally well," he said.

By sinking a 15-foot putt on the 483-yard 18th, Green salvaged a par 5 to avoid what looked like a sure bogey or possibly a double boggie.

★ ★ ★

Cameron, 27, picked up two birdies and an eagle and never went over par in tying Green. His deuce came on the par 4, 349-yard 11th when he chipped in a sand iron shot from 80 yards out.

Cameron explained that he thought he had bogies the first hole, until a recheck of his score card revealed that the 474-yard hole was a par five and not a par four as he had assumed. "I thought it was playing like an awfully long par four," he said smilingly.

EARLY LEADER

Eyler, who was the round leader until the early afternoon, collected five birdies in posting his 69. Defending champion Grace also managed to hole five birds.

Play resumes today to determine the makeup of the championship flight. The 16 lowest scores after 36 holes, plus ties, will compose the championship flight. A first and second flight of 16 members each will also be selected on the basis of the 36-hole score.

★ ★ ★

Any golfer within 10 strokes of the leader will be eligible to join the championship flight. But should he elect to do so, he forfeits whatever position he may have held in the consolation flights.

The GAM switched from match to medal play this year.

BETTER GAME

"I like the idea of medal play," said Green. "It makes for a better game, and I think its the trend in golf today," he added.



DAVID CAMERON



PETER GREEN

Mixed Doubles Final Slated in Net Tourney

A dad and daughter reached the finals last night in the mixed doubles division of the rain-delayed Oakland County tennis tournament.

Birmingham attorney Jim Tobin and daughter, Melanie, 18, breezed past 53-year-old Fred Cowin and wife, Phyllis, also of Birmingham, in a semifinal match, 6-3, 6-2, and they'll go after the championship Saturday morning.

★ ★ ★

Facing the Tobins in the finale, scheduled for Kingswood Courts at Cranbrook, will be the Birmingham twosome of C. Reid Rundell and Betty Trost. The match is set for 10:30 a.m.

Heavy rain over the weekend forced a revamping of schedules in all six events. Today, Lynn Katz and Mike Kaufman of Southfield take on Kirk Beattie and John Gordon of Clarkston for the junior doubles championship at Oakland University.

★ ★ ★

Also on today's slate, Rick Feinberg of Southfield and Ken Cowin of Birmingham collide in a men's semifinal match at 5:30 on the OU courts, with the winner moving to a 5:30 finale Friday against Ken Germain of Warren.

Final in men's doubles is tenatively slated for Sunday afternoon at OU, while the senior men's singles finale is moving toward a Monday morning date.

Orion Golfer Wins Trans-Miss Opener

MIDLAND, Texas (AP) — Susan Barle of Lake Orion won her first round match yesterday in the Women's Trans-Mississippi golf tournament.

She defeated Mrs. Ray Bray of Midland, Tex., 2 and 1. The thirty-two survivors continue play today.

★ ★ ★

Janice Elias of Grand Rapids outlasted Karen Shapiro of Aiken, S.C., 1-up, in 20 holes. It was the longest match of the day. But Michigan's other entrant, Mary Bryan, was eliminated.

The East Lansing golfer lost to Kathy Hutson of Lubbock, Tex., 8 and 7.

The general trend for the action has been steady, winning golf by the favorites. Only one major upset was posted.

Honors for Lolich

NEW YORK (AP) — Don Kessinger of the Chicago Cubs and Mickey Lolich of the Detroit Tigers were the winners of the Van Heusen outstanding achievement award for June.

Leads Publinx Tournament

Change of Mind Yields Golf Reward

By FLETCHER SPEARS

SAGINAW — A fellow who came just to observe changed his mind and wound up with the first-round lead in the Michigan Public Links qualifying yesterday at Green Acres near here.

"I was just driving by," explained Frank Peplinski, 30, of Bay City, who carved out a two-under-par 70 to set the pace for the field of 238 in this two-for-one Public Links tournament.

HELPING FRIEND

"I had some men working in this area," continued Peplinski, manager of the Bay City branch of a national health and accident insurance firm, "and I wanted to give a friend of mine (Jerry Snable) a ride.

★ ★ ★

"I walked around wihh him (Snable) for awhile, about three or four holes I guess, and I thought to myself, 'I outta get in this.'

WAY CLEARED

"I ran back to the clubhouse to see if I could enter. Tex Ellison, tournament director) said sure so I grabbed the clubs and started out.

★ ★ ★

"I've played this course pretty well before, though," added Peplinski. "Snable and I won the best-ball here last year."

ONE-SHOT LEAD

But while Snable, 17, was carding his 76, Peplinski was picking up five birdies and three bogeys over the wooded course that gave him a one-shot lead over Lawrence Hampton, 32, of Saginaw and Rod Sumpter, 22, of Grand Blanc.

A second round of qualifying is on tap today and the leader after 36 holes will be crowned Publinx Medal champion and pick up the Roy Iceberg Sr. trophy, an award named in Iceberg's honor for his long service to the Michigan Public Links Association.

MATCH PLAY NEXT

The low 128 scorers then move to match play starting tomorrow and continuing through Sunday. The winner will play seven matches, one tomorrow and two each Friday, Saturday and Sunday.

Gary Balliet, 19, of Pontiac is defending champion in the event and he tuned for the upcoming battles with a 75 yesterday. Gary, a sophomore at University of Michigan, had trouble on the front nine with a 39 but he came back with a 36 on the back side.

STEADY ROUND

Hampton, who was runner-up when the tournament was played here in 1966, played a steady round with two birdies and a bogey. Last year at Tyrone Hills when the field played only 18 holes of qualifying, he shared the low round with a Flint player but lost medalist honors in a playoff.

(Continued on Page C-3, Col.1)

In Trans-Superior Race

Rochester Yacht Home First

DULUTH, Minn. (AP)—The Tigress, owned by Georg Lyon of Rochester crossed the finish line at 1 a.m. this morning, becoming the first boat to complete the first Trans-Superior yacht race.

Whether the 46-foot sloop would be declared winner of the race wasn't immediately available as yachting events are decided on several factors, one of which is speed.

★ ★ ★

The Tigress, with a crew of five and its skipper, had maintained second place over much of the 390-straight shot event that began Saturday at 1 p.m. at Sault Ste. Marie, Mich.

★ ★ ★

Very light winds and some areas of dead calm Tuesday slowed much of the race down. The Flying Jenny III was expected to become the second boat to finish.

The Trans-Superior is the longest freshwater sailboat race in the world and is sanctioned by the American Yacht Racing Association.

THE PONTIAC PRESS
SPORTS
WEDNESDAY, JULY 30, 1969 C—1

Orioles' Speed, Power Make Shambles of Race

By the Associated Press

Frank Robinson got it started with some daring base running, but in the end it was the Baltimore Orioles' trademark of 1969 — power — that carried them to a 4-1 victory over Kansas City Tuesday night.

Robinson, who is as hot at the plate as the Orioles are in making a shambles of the American League East race, tripled leading off the fourth inning and raced home when Jerry Adair of the Royals took his time relaying the ball to the infield.

The play proved something Manager Earl Weaver has been saying: "This club is capable of running a lot more than we have."

Robinson slid home easily as Adair's throw sailed past catcher Ellie Rodriguez, and the Orioles had broken the ice against former teammate Wally Bunker, now 5-8.

FIFTH STRAIGHT

John "Boog" Powell then unloaded his 28th home run for a 2-0 bulge for Mike Cuellar, and he needed no more in hurling the Orioles to their fifth straight win.

Just to make certain, however, Don Buford and Paul Blair lashed consecutive doubles in the fifth for another run, then Buford walked, stole second and scored on Blair's single in the seventh.

Cuellar yielded a run in the fourth when the Royals bunched three of their eight hits to score on Adair's single, but otherwise he permitted only one runner to reach third in boosting his record to 12-9.

Elsewhere in the American League, Oakland nipped the New York Yankees 6-5, Baltimore downed Kansas City 4-1, California topped Boston 4-3, Washington trimmed Seattle 4-2 and Cleveland won a pair from the Chicago White Sox, 4-3 in 11 innings and 9-5.

Pinch hitter Ramon Webster's two-run triple and Bob Johnson's pinch single in the eighth gave the Athletics a 6-4 lead before relievers Paul Lindblad and Ed Sprague snuffed out a ninth inning New York rally, stranding the tying run on third.

Reggie Jackson slammed his 40th homer for the A's and the Yankees' Joe Pepitone drove in three runs with a single and his 20th homer.

LEADOFF HOMER

Jay Johnstone cracked a leadoff homer in the bottom of the ninth, sending the Angels past Boston and out of the West cellar for the first time since May 9.

The Senators snapped a 2-2 tie at Seattle on successive eighth inning homers by Ken McMullen and Bernie Allen, enabling right-hander Joe Coleman to square his season mark at 8-8.

Duke Sims drilled a game-winning homer in the 11th inning of the Cleveland-Chicago opener and the Indians exploded for six runs in the seventh inning of the nightcap, Eddie Leon capping the burst with a three-run homer.



Pontiac Press Photo

ON LINE — Frank Peplinski of Bay City works on his chipping game after carding a two-under-par 70 yesterday at Green Acres near Saginaw to lead the first round of qualifying in the Michigan Public Links tournament.

Local Pro Joins Tourney Lineup

HARRISON, N.Y. — Jimmy Picard of Orchard Lake fired a hot 69 to earn a spot in the rich Westchester Classic which is slated to open tomorrow.

Picard, former assistant to Warren Orlick at Tam O'Shanter, was three-under-par as he led a field of 180 hopefuls who were bidding for the remaining 22 spots in the $250,000 Westchester event, richest stop on the PGA tour.

Rain interrupted the qualifying round for 1½ hours but Picard and 15 others managed to wade in the winning scores. The other eight places were to be filled today in a playoff.

While the qualifying was under way at nearby Darien, Conn., officials at Westchester Country Club declared the 6,677-yard, par-72 layout unplayable because of the heavy downpur, the 12th straight day of rain in the New Yrok area.

F-Bird Blooms as Pass Catcher

It took Mickey Blazitz four years, but the versatile pass receiver has convinced coaches around the Midwest Football League that he is one of the best in the league.

Blazitz came to the Pontiac Firebirds in 1967 after he was cut by Mt. Clemens. He had only two pass receptions to show for his efforts with Pontiac.

* * *

Last season he was catching passes in all positions downfield and he became the top receiver with the Firebirds, hauling in 58 passes for 840 yards and nine touchdowns.

"He's got as good a pair of hands as I've seen around this league," said Firebirds' coach Tom Tracy. "In fact, he is as good a receiver as many I recall during my NFL days."

Blazitz, a strong 6-2 and 220-pounder, is one of the fastest men on the team and his downfield moves are exceptional.

Ironically, Blazitz is the starting flanker ahead of a player who held the job previously with the old Pontiac Arrows and at Mt. Clemens, Jim Johnson.

TRYING FOR BERTH

Johnson, who was Pontiac's top pass receiver when the Arrows had their franchise here, made his appearance in the Firebirds' camp last week and he is trying for a spot on the team since the Arrows' franchise folded.

Saturday night, Blazitz will get a strong test from the Grand Rapids Chiefs, who visit Wisner Stadium in the season opener of the MFL regular season schedule.

* * *

The Firebirds go through their final workouts today and tomorrow at Wisner with intentions of stopping the Chiefs "suprise" weapon, Buster Mathis, the heavyweight boxer who has been running at fullback at 245 pounds.

His running mate in the backfield is highly touted Jerry O'Neil, who just a couple years back set many of the rushing marks at Central Michigan University.

LARGE LINE

Grand Rapids has a huge defensive line with such names as Will Kellogg, 280; Bob Lomakoski 280, Sherlock Knight 300 and Jim Berry at 275.

Lomakoski and Knight were once draft choices of the Lions.

* * *

Game time is 7:30 p.m. Saturday and gates will open at 6:15 p.m. Advance tickets are on sale at downtown locations, Griff's Grill, Osmun's, Bob-Ken's and VFW Post 1370.

The largest season ticket sale in history of the Pontiac Football Company, having surpassed the high of 300 in 1967 by 300 already, has been achieved.

"We've got 600 sold and there seems to be a lot of interest in the team this year. Grand Rapids is a strong and welcome addition to the league," said general manager Paul Parks.



AP Wirephoto

FINGER TIP CATCH — Mickey Blazitz, the leading pass receiver of the Pontiac Firebirds, is often parallel to the ground in making his catches. He led Pontiac with 58 passes caught last season and he will be starting at flanker when the Firebirds meet the Grand Rapids Chiefs Saturday night at Wisner stadium in the regular season opening of the Midwest Football League.



I BET YOU DIDN'T KNOW

By John Carter

Here's a football oddity that shows how fortunes can change for a team . . . The once-powerful University of Pittsburgh Panthers in the final 10 years of Coach Jock Sutherland's regime (1929 through 1938) lost only 11 games . . . But in the most recent 10 years (1959-1968) Pitt has lost 59 games!

* * *

Here's quite an oddity from pro football that many fans aren't aware of . . . The Buffalo Bills of the American Football League won just one game last season — and what team do you think that one victory was over . . . Buffalo beat, of all teams, the champion New York Jets! . . . In the other 13 games during the season, the Bills were unable to win . . . But, oddly, the one game they won was against the very best team in the league!

* * *

Strange, isn't it?

* * *

Did you know that the reverse barb on the end of a fish-hook was originated NOT to keep the bait on the hook as some believe — but rather to prevent a caught fish from slipping off.

* * *

I bet you didn't know that summer is a great time for relaxation, holiday fun and highway danger. We drive farther, faster, and on hotter high ways than at any other time of the year. Checking the condition of your tires seems a wise precaution. See one of our *ros.

CARTER TIRE CO.
Selling Safety 46 Years
3/0 S. Saginaw FE 5-6136
PONTIAC

Twins Pound McLain, Lolich

Pneumonia Sidelines Denny; Northup Hurt

(Continued from Page C-1)

Smith said he did not know if 14-3, would miss his next turn because of a bruise raised on his pitching elbow, which was struck by a sharp grounder off the bat of Rod Carew.

The groundout in the third inning advanced pitcher Jim Perry, 12-4, and Cesar Tovar to second and third before Harmon Killebrew was walked to load the bases.

* * *

Tony Oliva chased home two runs with a pop fly double, a third scored on a Bob Allison grounder. Carew, who raised his major league leading batting average to .375 with four hits in the two games, cracked a two-run homer in the fifth off Lolich.

* * *

It was the first homer off Lolich this season.

Oliva started off the scoring in the seven-run fifth inning with a 453-foot homer off McLain in the nightcap, his 14th, after Carew singled. Leo Cardenas slapped a two-run single, Ted Uhlaender a two-run triple and Carew a run-scoring infield single before Oliva was put out to end the inning.

* * *

Harmon Killebrew later added his 30th homer off reliever John Hiller.

Jim Northrup, of Detroit pulled a hamstring muscle in his right leg. It was not known how long the injury would keep him out of the line-up, Smith said.

Rain Dampens Tennis Event

QUEBEC (AP — Cliff Richey of San Angelo, Tex., Zeljko Franulovic of Yugoslavia and South Africa's Bob Hewitt were opening-day winners Tuesday in Quebec's fifth invitational international tennis tournament.

* * *

In matches marred by rain, Richey defeated Australia's Dick Crealy 3-6, 7-5, 9-7, while Franulovic disposed of Brian Fairlie of New Zealand 7-9, 6-1, 6-0.

Pitcher Sparks Industrial Crew

Pitcher Art Gruenwald picked up three hits and drove in three runs last night in leading Imperial Moulding (12-3) to a 10-2 victory over Haggerty Lumber (3-12) in Walled Lake Industrial Softball.

In another game, Michigan Building Components (14-2) gained a forfeit victory over Mobil Temp (0-13).

Braves Not So Fortunate

Early Shower Avoided

By the Associated Press
Associated Press Sports Writer

For the first time in three weeks a Cincinnati Reds pitcher didn't leave for an early shower . . . the same couldn't be said for the thunder in the Atlanta Braves bats.

The Reds edged to within three games of the Braves in the red-hot scramble for the top spot in the West Division of the National League with a 4-3 victory over Montreal Tuesday night behind the steady four-hit pitching of left-hander Jim Merritt.

* * *

San Francisco stopped Chicago 4-2 in the only afternoon contest while the Los Angeles Dodgers split a twi-night doubleheader with the Pittsburgh Pirates, losing 4-2 in 10 innings before taking the nightcap 6-5.

The Giants are two games behind the Braves while the Dodgers are a game back.

St. Louis blasted San Diego 10-4 and the Houston at New York twi-nighter was rained out.

WASHED AWAY

The Braves lost a chance to gain ground when they exploded for seven runs in the second inning and were leading 8-0 after three innings over the Phillies in Philadelphia when the rains came. After a wait of 52 minutes, the umpires postponed the twi-night twin bill and the Braves avalanche of base hits was washed out.

* * *

It was the first complete game by a Red starter since July 8. And only the 13th complete game by the Cincinnati staff. Merritt owns five of them as he upped his record to 10-4.

* * *

The Expos tagged Merritt for three of their hits in the fourth inning with Jose Herrara's double getting in both Montreal runs. The Reds had taken a 2-0 lead on Chico Ruiz' two-run single in the single.

The Braves had Phil Niekro lose what appeared to be an easy victory, which would have given him 16; Hank Aaron miss out on two doubles; Orlando Cepeda lose three RBI and two singles; Tony Gonzalez saw his two RBI and single go down the drain; and Philadelphia fans saw Richie Allen, in his first appearance before the home crowd after a 26-day suspension.

LOUDLY BOOED

Allen, the Phils first baseman, was showered with a chorus of boos and he responded by blowing kisses toward the stands.

Willie Mays tripled home the tie-breaking run in the seventh and Willie McCovey, who earlier cracked his 32nd homer, scored Mays with a sacrifice fly in leading the Giants over the Cubs. Jim Hickman had a solo homer for Chicago.

* * *

Tom Hutton cracked a two-run single, highlighting a four-run sixth inning rally, helping the Dodgers to their second game victory over the Pirates after Willie Stargell's two-run 10th-inning homer had given Pittsburgh the first game.

With reserve catcher Dave Ricketts, making his fourth start in three years, knocking in three runs, including the tie-breaker in a seven-run seventh inning, the Cards got to within nine games of the Cubs in the East Division with their victory over the Padres.

* * *

The streaking Cards, winning for the fifth time in six outings, and for the 17th time in 22 games, were 15½ games behind Chicago on July 4.

GAM Scoreboard

David G. Cameron, Oak Hills	35-35—70
Peter J. Green, Orchard Lake	34-36—70
Jerry Eyler, Oakland Hills	36-34—70
John P. Grace, C.C. of Detroit	34-36—70
Bud Baldwin, Red Run	36-35—71
Donald E. Stevens, Pine Hollow	35-36—71
Bruce Dobbs, Washtenaw	34-38—72
Robert Schleyer, Tam O'Shanter	37-35—72
Tom Rex, Plum Hollow	37-35—72
Jim Goodrich, Pine River	34-38—72
G. Peter Smith, Oakland Hills	38-35—73
Ralph Elliffson, Dearborn	35-38—73
Marion Goode, Atlas Valley	37-37—74
Ed Lucas, Edgewood	38-36—74
Bill Ferguson, Grosse Ile	38-36—74
R. Hunter McDonald Oak. Hills	35-39—74
Charles T. Blackett, Arbor Hills	36-38—74
Rick Brenneman, Pine River	37-38—75
Jim Funston, Plum Hollow	37-38—75
Don Gundry, Spring Meadows	37-38—75
Mike Jackson, Red Run	37-38—75
Peter O. Jackson, Oak. Hills	37-38—75
Bill Richardt, Barton Hills	35-40—75
James Stephenson, Birmingham	36-39—75
Bill Albright, Det. Golf Club	40-34—74
Tom Fortune, Birmingham	37-38—75
Leo T. Daigle, Indianwood	37-39—76
Don Dykstra, Lochmoor	39-37—76
Robert Noble, Gowanie	39-37—76
Joe Hericks, Black River	37-39—76
Jim St. Germain, Meadowbrook	38-41—76
John Treischmann, Pine River	41-35—76
Tom Dreger, Red Run	37-39—76
Michale Voss, Oak. Hills	39-37—76
Richard Erb, Dearborn	41-36—77
William Goggin, Pine River	38-39—77
Charles Grenader, Birmingham	39-38—77
Mark Henrickson, Atlas Valley	37-40—77
Blair Kemin, Tam O'Shanter	40-37—77
Dr. Walter Promack, Lochmoor	38-39—77
Robert W. Reynolds, Washtenaw	41-36—77
Tom Smith, Det. Golf Club	41-36—77
Bud Stevens, Western	39-38—77
Mark Day, Det. Golf Club	39-39—78
Sam Eisele, Ann Arbor G&C	41-37—78
Andrew McGuire, Forest Lake	41-37—78
Sean McMaid, Pine River	39-39—78
Harry Preston, Flint	39-39—78
Tom Stoyer, Indianwood	39-39—78
J. B. Devany, Jr. Grosse Ile	44-35—79
Joseph Nemo, Barton Hills	41-38—79
Larry Markey, Edgewood	42-37—79
Jack R. Best, Farmington	40-40—80
Dennis Weed, Saginaw	40-40—80
Howard G. Downing, Flint	41-40—81
Ed Flowers, Indianwood	41-40—81
Mike Hucker, Essex	40-41—81
Howard Hamilton, Red Run	41-40—81
Pat Hucker, Jr., Essex	41-40—81
Charles Holton, Red Run	42-40—82
O. N. Sweeny, III, CC of Det.	42-41—83
William F. Whalen, Gowanie	43-41—84
Lee Daniels, Essex	43-42—85
Bob Gustine, Barton Hills	43-42—85
Peter Schuneck, Indianwood	43-41—84
Thomas Young, Meadowbrook	45-41—86
Edward L. Fisher, Edgewood	43-44—87
Dr. Earl Kennedy, Essex	45-42—87
Joseph J. Colucci, Essex	45-42—87
Carl Renda, Burning Tree	47-41—88
Dr. J. W. Stiger, Birmingham	47-41—88
Dennis Lott, Sand Run	44-45—89
John E. Griffin, C.C. of Lansing	45-45—90
Dorr F. Stewart, Plymouth	45-45—90
Jim Gargaro, Det. Golf Club	45-50—95
Dr. G. R. Schwartz, Edgewood	37-41—78
Gary Shannon, Indianwood	37-41—78
Gene Woodard, Lochmoor	36-42—78
Dr. J. J. Warzniak, Grosse Ile	38-40—78
George Saunders, Washtnw	39-39—78
Robert Berusteln	39-39—78
Gary Bartnoff, Plum Hollow	38-41—79
Wayne Christenson, Flint	40-39—79
Glenn Johnson, Det. Golf Club	38-41—79
Jerry Kosmerick, Edgewood	41-38—79
Michael Kukes, Franklin Hills	41-38—79
Michael Martin, Arbor Hills	39-40—79
R. M. Olsen, Jr. Det. Golf Club	41-38—79
Allan Perry, St. Clair River	39-40—79
Rudy Videger, Plum Hollow	42-37—79
Robert Wright, Jr., Gowanie	39-40—79
Richard F. Zeliner, Grosse Ile	44-37—81
Robert Erdelan, Indianwood	43-38—81
C. C. Huffman, Det. Golf Club	39-42—81
J. C. Hurosky, II, Pine River	41-40—81
Don Mead, Plum Hollow	40-41—81
S. M. Schwartz, Frank. Hills	41-39—80
Dr. F. M. Sheridan, Red Run	41-39—80
William Stephenson, Birham	41-39—80
Frank Stockton, Grosse Ile	38-42—80
Thomas K. Anderson, Pine Hlw	40-41—81
Roger P. Bonehomm, Lochmoor	44-37—81
Dr. Bill Bozick, Indianwood	42-39—81
Robert Erdelan, Indianwood	43-38—81
Dr. Bill Bozick, Indianwood	42-39—81
Dr. Walter Promack, Lochmoor	38-43—81
Robert W. Reynolds, Washtenaw	41-40—81
Tom Smith, Det. Golf Club	41-40—81
Bud Stevens, Western	39-42—81
Mark Day, Det. Golf Club	39-44—83
Sam Eisele, Ann Arbor G&C	41-41—82
Andrew McGuire, Forest Lake	41-41—82
Sean McMaid, Pine River	41-41—82
Harry Preston, Flint	39-44—83
Tom Stoyer, Indianwood	39-44—83
J. B. Devany, Jr. Grosse Ile	44-39—83
Joseph Nemo, Barton Hills	41-42—83
Larry Markey, Edgewood	42-41—83
Jack R. Best, Farmington	40-43—83
Dennis Weed, Saginaw	40-43—83
Howard G. Downing, Flint	41-42—83
Ed Flowers, Indianwood	41-42—83
Mike Hucker, Essex	40-43—83
Howard Hamilton, Red Run	41-42—83
Pat Hucker, Jr., Essex	41-42—83
Charles Holton, Red Run	42-41—83
O. N. Sweeny, III, CC of Det.	42-41—83
William F. Whalen, Gowanie	43-41—84
Lee Daniels, Essex	43-42—85
Bob Gustine, Barton Hills	43-42—85
Peter Schuneck, Indianwood	43-41—84
Thomas Young, Meadowbrook	45-41—86
Edward L. Fisher, Edgewood	43-44—87
Dr. Earl Kennedy, Essex	45-42—87
Joseph J. Colucci, Essex	45-42—87
Carl Renda, Burning Tree	47-41—88
Dr. J. W. Stiger, Birmingham	47-41—88
Dennis Lott, Sand Run	44-45—89
John E. Griffin, C.C. of Lansing	45-45—90
Dorr F. Stewart, Plymouth	45-45—90
Jim Gargaro, Det. Golf Club	45-50—95

Baseball's TOP TEN

By The Associated Press
Based on 350 at bats.

AMERICAN LEAGUE

Player Club	G	AB	R	H	Pct.
Carew Min	86	323	64	121	.375
R.Smith Bos	94	348	61	128	.368
F.Robinson Bal	98	356	62	130	.337
Oliva Min	93	360	59	124	.344
Blair Bal	99	420	80	132	.314
Powell Bal	99	353	58	109	.309
F.Howard Was	106	386	73	118	.306
Petrocelli Bos	98	353	58	108	.306
Cater Oak	97	393	47	117	.298
Bando Oak	97	362	53	107	.296
Buford Bal	87	335	64	99	.296

Home Runs

R.Jackson, Oakland, 30; F.Howard, Washington, 34; Killebrew, Minnesota, 30; Yastrzemski, Boston, 29; Powell, Baltimore, 28.

Runs Batted In

Killebrew, Minnesota, 97; Powell, Baltimore, 94; R.Jackson, Oakland, 86; Yastrzemski, Boston, 76; F.Howard, Washington, 7.

Pitching
5 decisions

McNally, Baltimore, 14-0, 1.000; Lolich, Detroit, 14-3, .824; Palmer, Baltimore, 9-2, .818; Odom, Oakland, 14-4, .778; Phoebus, Baltimore, 10-3, .769.

NATIONAL LEAGUE

Player Club	G	AB	R	H	Pct.
Stargell Pgh	90	327	54	113	.346
M.Alou Pgh	101	418	79	131	.341
C.Jones NY	94	338	48	115	.342
A.Johnson Cin	77	304	53	104	.342
Clemente Pgh	84	306	55	104	.340
Perez Cin	88	353	74	117	.331
Rose Cin	88	353	71	117	.331
M.Aaron Atl	91	355	60	109	.325
Mathews SF	92	305	62	98	.321
Tolan Cin	95	409	70	128	.313

Home Runs

McCovey, San Francisco, 32; L.May, Cincinnati, 29; H.Aaronati, Atlanta, 26; Perez, Cincinnati, 25; Wynn, Houston, 22.

Runs Batted In

Santo, Chicago, 87; McCovey, San Francisco, 84; Banks, Chicago, 79; Perez, Cincinnati, 75; L.May, Cincinnati, 75.

Pitching
4 Decisions

Moose, Pittsburgh, 7-2, .778; Seaver, New York, 15-5, .750; Selma, Chicago, 10-4, .714; Merritt, H.Aaronati, Atlanta, 7-3, .700; Carrithers, St. Louis, 12-5, .706; Carroll, Cincinnati, 12-5, .706; Holtzman, Chicago, 12-5, .706.

Major League Boxes

FIRST GAME

CHICAGO	ab	r	h	bi	CLEVELAND	ab	r	h	bi
Bradford cf	5	1	2	1	Cardenal cf	5	1	2	2
Aparicio ss	5	1	1	0	Nelson 2b	5	1	2	0
Hopkins 1b	5	2	2	1	Harrelson rf	5	1	1	0
Ward 3b	5	0	1	0	Thorton 1b	5	0	1	0
Berry rf	4	0	0	0	Chance p	1	0	0	0
Kessy p	1	0	0	0	Peterson lf	4	0	0	0
Phillips ph	1	0	0	0	Tillman p	0	0	0	0
Nolan p	0	0	0	0	Brown 3b	4	0	1	0
Hinton 2b	4	0	0	0	Leon ss	4	0	1	0
Hermann c	4	0	1	0	Suarez c	3	0	1	0
John p	2	0	0	0	Hinton ph	1	0	0	0
Wood p	0	0	0	0	Sims c	1	0	0	0
Nyman ph	1	0	0	0	Tiant p	3	0	1	0
Williams ph	1	0	0	0	Schaal ph	1	0	0	0
Carlos p	0	0	0	0	Law p	0	0	0	0
Total	38	3	10	2	Total	37	4	11	4

Runs out when winning run scored.

Chicago	1	1	0	0	0	0	0	1	0	—3
Cleveland	0	0	0	0	0	4	0	0	0	—4

E—Tiant, Hansen. DP—Chicago 2, Cleveland 4. LOB—Chicago 11, Cleveland 10. HR—Bradford (8), Hopkins (7), Sims (11). S—Aparicio. SF—L.Brown.

	IP	H	R	ER	BB	SO
John	6⅔	3	2	2	3	3
Wood	1⅓	1	0	0	0	0
Hamilton	1	3	0	0	0	0
Carlos (L,4-5)	1	3	2	2	0	0
Tiant	7	7	3	3	1	10
Law (W,3-1)	7	4	1	0	0	6

HBP—by Tiant (Melton), by John (Tiant). T—3:11.

SECOND GAME

CHICAGO	ab	r	h	bi	CLEVELAND	ab	r	h	bi
Bradford cf	5	0	0	0	Cardenal cf	4	2	3	0
Aparicio ss	5	1	2	1	Nelson 2b	5	0	1	0
Hopkins 1b	5	2	2	1	Harrelson rf	3	1	1	1
Ward 3b	5	0	1	0	Thorton 1b	3	0	1	0
Kelley rf	3	1	1	0	Peterson lf	3	0	1	0
Hansen 2b	4	0	1	0	Brown 3b	4	0	0	0
Pavletich c	3	0	1	0	Hinton 3b	0	0	0	0
Oliver p	2	0	0	0	Leon ss	4	0	1	0
Osinski p	0	0	0	0	Leon ss	4	1	2	0
Williams ph	1	0	0	0	Herbert p	0	0	0	0
Hamilton p	2	0	0	0	Williams p	0	0	0	0
Nyman	1	0	0	0					
Carlos p	0	0	0	0					
Knoop ph	1	0	0	0					
Total	35	4	9	2	Total	32	4	10	1

Chicago	1	1	0	0	0	0	0	1	0	—3
Cleveland	0	0	0	0	0	4	0	0	0	—4

E—Horton, Leon. DP—Chicago 1, Cleveland 1. LOB—Chicago 7, Cleveland 7. HR—Aparicio (4), Kelley (2), Pavletich (2), Cardenal (8), L.Brown, Hopkins, 3b—Cardenal, Hinton (1). S—G.Peters, Nelson. SF—Nelson.

	IP	H	R	ER	BB	SO
G.Peters	5	2	3	3	4	3
Osinski	1	0	0	0	1	1
Hamilton (L,0-3)	1	2	2	1	1	0
Oliver	1	3	1	1	0	1
Carlos	1	1	0	0	0	1
Horton (W,3-6)	1	0	0	0	0	1
S.Williams	1	2	2	0	0	0

Save—S.Williams. WP—Horton 2, G.Peters. T—2:27. A—10,051.

NEW YORK	ab	r	h	bi	OAKLAND	ab	r	h	bi
Clarke 2b	3	1	1	0	Tartabull lf	4	0	2	0
Kranepool 1b	4	0	1	0	Rudolph ss	4	0	1	0
Agee cf	4	0	0	0	Jackson rf	4	0	1	0
White lf	4	1	2	0	Alvarado ss	1	0	0	0
Swoboda rf	4	1	1	0	Mincher ph	1	0	0	0
Fernandez c	4	0	1	0	Epstein 3b	4	0	1	0
Mercker p	0	0	0	0	Carter 1b	4	0	1	0
Cox 3b	3	0	0	0	Dobson p	0	0	0	0
Gentry p	0	0	0	0	Woodward p	0	0	0	0
Koonce ph	1	0	0	0	Duncan c	4	0	1	0
Total	35	3	7	0	Total	32	1	7	0

New York	0	0	0	0	0	0	0	3	0	—3
Oakland	0	0	0	0	0	0	0	1	0	—1

DP—Oakland 1. LOB—New York 7, Oakland 7. 2B—Swoboda, W.Robinson, Epstein. HR—R.Jackson (40), Pepitone (30).

	IP	H	R	ER	BB	SO
Bahnsen	4	1	0	0	0	0
S.Hamilton	1	0	0	0	0	0
Mercker	1	0	0	0	0	0
K.Johnson	1	0	0	0	0	0
Aker (L,5-5)	1	2	1	1	0	0
Blue (W,1-1)	6	2	0	0	0	3
Pappas	1	0	0	0	0	1
Lindblad	1-3	0	0	0	0	0
Sprague	1-3	0	0	0	0	0

Save—Sprague. WP—Bahnsen. T—2:47. A—9,167.

SAN FRANCISCO	ab	r	h	bi	CHICAGO	ab	r	h	bi
Bonds rf	3	0	1	0	Kessinger ss	4	0	1	0
Mason 3b	3	0	1	0	Beckert 2b	4	0	1	0
Mays cf	4	1	1	1	Beauchamp lf	4	0	0	0
McCovell lf	4	1	2	0	Santo 3b	4	0	0	0
McCovey 1b	3	1	1	2	Banks 1b	4	0	1	0
Davis c	3	0	0	0	Hickman rf	4	1	1	1
Henderson lf	3	0	1	0	Hundley c	3	0	0	0
Marichal p	3	0	0	0	Holtzman p	3	0	0	0
Davenport 2b	3	0	0	0	Popovich ph	1	0	0	0
Lanier ss	3	0	0	0	Qualls p	0	0	0	0
Bryant p	1	0	0	0	Colborn p	1	0	0	0
Stephen ph	1	0	0	0	Regan p	0	0	0	0
Linzy p	1	0	0	0	Rudolph ph	0	1	0	0
					Abernthy p	0	0	0	0
					Nye p	0	0	0	0
					Spangler ph	1	0	0	0
					Regan p	0	0	0	0
					WSmith ph	1	0	1	0
					NOliver pr	0	0	0	0
Total	36	4	10	4	Total	34	2	6	2

San Francisco	0	0	1	0	0	0	0	3	0	—4
Chicago	0	0	0	0	0	0	0	2	0	—2

E—Santo. DP—San Francisco 1, Chicago 1. San Francisco 4, Chicago 8. 2B—Bonds 2, Henderson, Mays. HR—McCovey (32), Hickman (7). SF—McCovey.

	IP	H	R	ER	BB	SO
Bryant	5	3	2	2	2	1
Linzy (W,9-6)	3	3	2	2	1	2
Auburn	1-3	0	0	0	0	0
Aguirre	2-3	0	0	0	0	0
Abernathy (L,4-3)	1	2	2	2	0	0
Nye	2	3	0	0	0	1
Regan	2	0	0	0	0	2

WP—Linzy. T—2:46. A—34,008.

BOSTON	ab	r	h	bi	CALIFORNIA	ab	r	h	bi
O'Brien 3b	5	1	1	1	Alomar 2b	4	0	1	0
Andrews lf	4	0	0	0	Tillman lf	4	0	0	0
Yastrmski lf	4	0	0	0	Richardd lf	4	0	0	0
Petrocelli ss	3	0	1	0	Fregosi ss	3	0	0	0
Johnson ph	1	0	0	0	Johnstone cf	3	2	2	0
Scott 1b	4	0	0	0	Voss rf	3	0	0	0
Lock cf	4	0	0	0	Rodriguez 3b	3	0	1	0
Setrlano c	4	0	1	0	Azcue c	3	0	1	0
Landis pr	0	0	0	0	Murphy p	0	0	0	0
Lonborg p	0	0	0	0	Wright p	1	0	0	0
D.Jones ph	1	0	0	0					
Romo p	2	0	0	0					
Total	33	3	6	3	Total	30	4	7	4

Boston	0	0	0	0	0	0	0	3	0	—3
California	0	0	0	0	0	0	4	0	0	—4

None out when winning run scored.

E—Alomar. DP—California 1. LOB—Boston 7, California 4. HR—Johnstone (7), Rodriguez (3).

	IP	H	R	ER	BB	SO
Lonberg	4	4	3	3	2	3
Romo (L,3-7)	4	3	1	1	1	1
Murphy	4⅓	3	3	3	2	1
Wright (W,1-5)	4⅔	0	0	0	1	3

HBP—by Murphy (D.Jones). WP—Murphy. T—2:28. A—10,688.

BALTIMORE	ab	r	h	bi	KANSAS CITY	ab	r	h	bi
Buford rf	3	2	1	0	Hernandz ss	4	0	1	0
Blair cf	4	1	2	0	Schaal 3b	4	0	1	0
Robinson rf	4	1	2	0	Foy 1b	4	0	1	0
Powell lf	4	1	2	2	Fregosi lf	4	0	1	0
Robinson 3b	4	0	0	0	RTaylor rf	4	0	0	0
Etchebarren c	4	0	0	0	Adair 2b	4	0	0	0	0
Hendricks c	4	0	0	0	Rollver cf	4	0	2	0
Belanger ss	4	0	0	0	O'Rodgrz c	4	0	0	0
Cuellar p	4	0	0	0	Bunker p	1	0	0	0
					Martinez ph	1	0	0	0
					Drago p	0	0	0	0
					Harrison ph	1	0	0	0
Total	35	4	9	3	Total	34	1	8	1

Baltimore	0	0	0	0	0	0	0	4	0	—4
Kansas City	0	0	0	0	0	0	0	1	0	—1

E—Schaal, Azcue 2. LOB—Baltimore 8, Kansas City 7. SB—Buford, Powell (39). HR—Powell (38). SB—Buford.

	IP	H	R	ER	BB	SO
Cuellar (W,12-9)	7	7	1	1	3	3
Watt (S,1)	2	1	0	0	0	1
Drago	1	0	0	0	1	1

PB—Hendricks. T—2:15. A—13,478.

WASHINGTON	ab	r	h	bi	SEATTLE	ab	r	h	bi
Unser cf	4	0	1

Bay City Man Medal Leader

Peplinski Sets Pace in Publinx Golf

(Continued From Page C-1)

Sumpter, No. 1 man on University of Michigan team this season, was in with a 33-38-71, closing with birdies on the relatively short 17 and 18, both par-5s.

TREES HINDER

Only nine players were at par or better as most had trouble maneuvering through the tree-lined fairways. Scores of seven, eight and nine were common on the front side.

Among those in at par-72 were Bill Curtis of Farmington, George Catto of Wixom, David Rasley of Grand Rapids, Lee Gohs of Redford Township and Detroiters John Kurach and Walt Henne.

Mike Fedewa, 19-year-old Portland slugger who was runner-up in the recent Michigan Amateur, was among a crowd at 74, and included in that bunch was Larry Sabat of Birmingham.

Terry Laise of Troy was at 75 along with Steve Venglar of Utica, while the crowd at 78 included Tom Balliet of Rochester, Tom Morris of Troy, Fran Bertram of Clarkston and Ray Kafarski of Birmingham.

Unheralded Player Records Big Upset

KALAMAZOO, Mich. (AP) — Unheralded Doug Sullivan of Hinsdale, Ill. registered the first upset of the National Junior and Boys' 16 Tennis Championships Tuesday in the second round of boys' singles.

Sullivan stunned 13th - ranked Randall Schneider of Hollywood, Calif., 6-4, 3-6, 8-6 to reach the third round, where he is scheduled to play Mark Meyers of New Orleans Wednesday.

Freddy DeJesus, second-seeded in the 16-and-under division, advanced to the third round with a 6-4, 6-4 victory over Gene Mayer of Woodmere, N.Y. DeJesus will play Dwight Edwards of El Paso, Tex., in his next match.

Publinx Tournament Scores

Frank Peplinski, Bay City ..... 36-34—70
Lawrence Hampton, Saginaw ..... 36-35—71
Rod Sumpter, Grand Blanc ..... 33-38—71
Walt Henne, Detroit ..... 36-36—72
Lee Gohs, Redford Township ..... 38-34—72
George Catto, Wixom ..... 37-35—72
John Kurach, Detroit ..... 37-35—72
Bill Curtis, Farmington ..... 37-35—72
David Rasley, Grand Rapids ..... 37-35—72
Mike Hudyma, Lansing ..... 37-35—72
Dan Gosztyla, Detroit ..... 36-37—73
Larry Sabat, Birmingham ..... 38-36—74
Mike Fedewa, Portland ..... 38-36—74
John Weipert, Taylor Center ..... 40-34—74
Glenn Nelson, St. Clair Shores ..... 36-38—74
Ken Baker, Warren ..... 38-37—75
Terry Laise, Troy ..... 41-33—74
Howard Slocum, Ann Arbor ..... 36-39—75
Joe Peak, Lathrup Village ..... 36-39—75
Ray Cana, Detroit ..... 39-36—75
Garry Balliet, Rochester ..... 36-39—75
Steve Venglar, Utica ..... 37-38—75
Tom Lack, Plymouth ..... 40-36—76
Guy Hayes, Madison Heights ..... 37-39—76
Dan Dardzinski, Hamtramck ..... 40-36—76
Jerry Szabla, Bay City ..... 37-39—76
Steve Presser, Huntington Wds ..... 40-36—76
Ken Zurk, Ypsilanti ..... 38-38—76
Dayton Shanahan, Wixom ..... 38-38—76
Rocky Pozza, Livonia ..... 40-36—76
Bob Forglone, Madison Heights ..... 37-39—76
James Palmer, Flint ..... 38-39—77
Bill Dickens, Bay City ..... 37-40—77
Russ Whipple, Royal Oak ..... 37-40—77
Randall Hodges, Saginaw ..... 41-36—77
Doug Keller, Taylor ..... 42-35—77
Leo Gilry, Detroit ..... 41-36—77
Claude Dwight, Detroit ..... 39-38—77
Curtis Kristofocz, Detroit ..... 39-38—77
Larry Drennan, Livonia ..... 39-38—77
Fran Bertram, Oxford Hills ..... 41-37—78
Ray Kafarski, Birmingham ..... 40-38—78
William Gregory, Traverse City ..... 40-38—78
George Williams, La Salle ..... 42-36—78
Jim Cook, Trenton ..... 36-42—78
Andy Demarti, Lincoln Park ..... 39-39—78
Al Whited, Ypsilanti ..... 39-39—78
Charles Kordus, East Detroit ..... 40-38—78
Bob Cuppies, Mount Clemens ..... 39-39—78
Don Bertolotti, Garden City ..... 43-35—78
Harry Bowers, South Lyon ..... 39-39—78
Mike Cholmokian, Drbrn Hts. ..... 39-39—78
Tom Balliet, Rochester ..... 40-38—78
Tom Morris, Troy ..... 39-39—78
Doug King, Detroit ..... 37-42—79
Jack Cogsdill, Detroit ..... 41-38—79
Mike Hopp, Detroit ..... 40-39—79
Joe Abraham, Livonia ..... 41-38—79
Prisco Nardone, Roseville ..... 40-39—79
Dave Allen, Detroit ..... 40-39—79
Don Eckardt, Detroit ..... 41-38—79
Dr. Chuhowesh, Troy ..... 43-36—79
Gary White, Livonia ..... 38-41—79
Wayne Martin, Berkley ..... 38-41—79
Frank Dewald, Grosse Pte Wds ..... 38-41—79
George Greenhalgh, Royal Oak ..... 42-37—79
John Miramar, Warren ..... 38-41—79
William Schwope, Detroit ..... 41-38—79
Pat O'Brien, Northville ..... 39-40—79
80 — Ted Kordus, Mike Bates, Ron Olmack, George Leone, Bob Skrzyski, John Baranski, Greg Purcuit, Dave Rovner, Bill Konola, Earl Hill, Mike Legand, Mark Courin, Bob Breen.
81 — Bruce McMichel, Charles Gatewood, Ken Smith, Marv Fawley, Joe Podsedly, Bill Gamillion, Ed Smith, Elton Mules, Gus Kranitas, Gerald Chapple, Joe Wilson, Shelby Houston.
82 — Randy Jaswoski, Ed Brouillet, Pat Coyne, Bill Montgomery, Harold Brenner, Curtis Lee, Cecil Priest, Jack Noyce, Chuck Thornton, Richard Gallagher.
83 — Henry Strickler, John Tomasino, Bob Brooks, Thad Capech, George Link, Bill Schwope Jr., Frank Babla, Jerry Moore, Charles Bellinger, Gary Quitt, Stan Goodrich, John Vassilis, Jim Raymond, Chet Knurek, Walt May, Ken McClintock, Ed Cassia, Ed Thompson, Rodger Strong, John Gray, Lou St. Amour, Tom Weidman.
84 — Art Smart, Brad Adair, Jack Gambino, Jim Barkley, Vince Tata, Mike Dean, John Lacka, Jim Seltzer, Al Weygandt, Mike Secoy, Ed Bates, Mike Miklas.
85 — Dave Lindgren, Ted Jawor, Ed Sedmarz, Ben Alcorn, Dick Bachorek, Dave Monroe, Ray Clemens, Ed Allen, LeRoy Corley, Tom Beattie, Stan Burtan, Tom Tarnapkins.
86—Roger Bechtol, Jim LaCarter, Harry Prince, Dick Starrett, Jim Harris, Wayne Jackman, Don Ooste, Paul Tooplin, Ted Graisk, Larry Steele, Clyde Carpenter, Harry Miller.
87 — Ron Carlton, Bill Courtney, Gil Weber, Elmer Johnson, Deforest Walton, Joe Schmelzer, Fred Miller, Charles McDonald, Frank Buccheri, Don Selbry, Charles Bach, Irwin Marten, Roy Iserg Jr., Clyde Bates, John Hudak, Jim Jones.
88 — Gabe Naby, Dennis Carley, Milt Lindgren, Harry Lindbergh, Al Stewart; 89 — Tom Bullstorf, Dick Shafer, Tom Leahy, Warren Jenks, Bob Cutty, Dave Sebring, Ed Pober, John Sebo, Bob Stachowiak.
90 — Stu Damon, Robert Davis, Dick Davis, R. L. Farmer, Mike Howard; 91 — Vernon Baugher, Dick Marchard, Peter Kelly, Lee Pearsall, Harry Mells, George Zoumboris, R. I. Beznitz; 92 — Andy Maciag, Dave Semru, Larry Fortner, Ken Selbert, Tim Sconnell, Andrew Murray.
93 — Casimer Wihowski; 94 — Zig Jankowsky, Frank Howser; 95 — Dave Harris, Charles Roberts, Bob Snyder, Bob McKay, Jack Charbonneau, Bob Clarkson.
96 — Jim Brodie, Jim Fitzpatrick; 97 — Mike Sutko, Everett Tipper; 98 — Ellis; 101 — Cy Lewis; 102 — Elmer Coglin, Bill White; 103 — Ray Linquist; 105 — Ed Krys, Charles Burns; 107 — Jim Boswell; 113 — Mike Rieschl.

JOIN the RUPP RIDERS IN THE WINNERS' CIRCLE

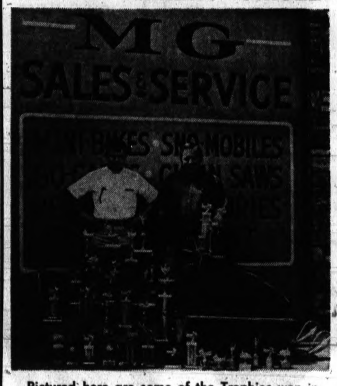

Pictured here are some of the Trophies won in the 1968-69 Season by Henry Manuel, John Manuel and (not shown) Howard Lovett.

August Special

18 Horsepower RUPP SNO-MOBILES $695 delivered

Others at similar prices

M G SALES and SERVICE

4667 Dixie Hwy. Drayton Plains

673-6458

UNITED TIRE SERVICE

WHITEWALLS

4 FULL PLY! ANY SIZE

$10

WIDE OVALS

4 Full Ply—Extra Mileage—Tubeless

$18

UNITED TIRE SERVICE

BLOCK-BUSTERS

True Value HARDWARE STORES

HURRY TO JOHN R LUMBER AND SAVE

PAINT

CALIFORNIA BEAUTY TONE

GUARANTEE

This product is manufactured from the finest quality raw materials, under exacting specifications and constant laboratory control. Applied according to directions, it carries the guarantee of 100% customer satisfaction.

QUALITY PAINTS

EXTERIOR LATEX

INTERIOR LATEX or HOUSE PAINT

Your Choice $3.99 Gal.

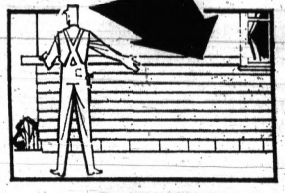

ALUMINUM SIDING

EMBOSSED WOOD GRAIN

$26.95 Square

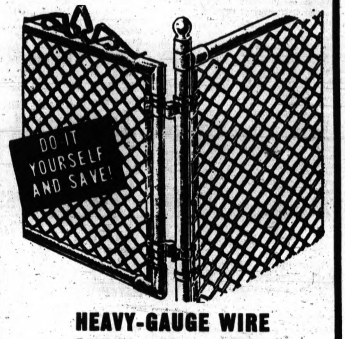

HEAVY-GAUGE WIRE CHAIN LINK FENCING

48" high fence includes all line post, top rail & fencing. Beautifies as it protects! End post, gate, and fittings extra. Price based on 100-ft. or more.

58¢ PER FT.

EASY-TO-INSTALL CEILING & WALL LIGHT FIXTURES



P5735 Reg. 2.49
P5600 Reg. 1.59
P4962 Reg. 1.89
P3752 Reg. 1.89
P3346 Reg. 2.19
P3080 Reg. 1.79
P3753 Reg. 1.59

Take advantage of this fixture sale to brighten up the lighting situation in your home.

Your Choice $1.49 Each

All Stores Open 7 Days A Week

"HOME BUILDERS DISCOUNT DEPT. STORE"

JOHN-R LUMBER COMPANY

Madison Heights 27036 John-R at 11-Mile Road

Berkley 1716 Coolidge at 11-Mile Road

Union Lake 7940 Cooley Lk. Rd. 3 Blks. E. of Union Lk. Rd.

Open Monday through Friday 9-7, Saturday 8-6, Sunday 9-4

Armstrong's TIRE SALE!

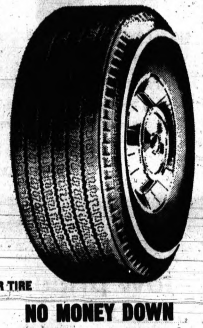

4-PLY NYLON TUBELESS

$10.95 6.00x13 Blackwall Plus 1.61 F.E.T.

7.75x14 7.75x15 8.25x14 ONLY $13.95

WHITEWALLS $3 MORE PER TIRE

FREE MOUNTING NO MONEY DOWN

aremco tire

OPEN MON.-SAT. 8-8

M59—ACROSS FROM THE ROLLADIUM

4520 HIGHLAND RD.

674-3157 or 674-3158

MAJOR LEAGUE standings

By The Associated Press

American League

East Division

	Won	Lost	Pct.	GB
Baltimore	72	38	.655	—
Detroit	55	44	.556	14
Boston	56	45	.554	14½
Washington	53	50	.515	19½
N.Y. York	48	53	.466	23
Cleveland	42	58	.420	28
West Division				
Minnesota	65	39	.625	—
Oakland	57	40	.588	3½
Seattle	52	48	.520	9
Kansas City	42	59	.416	20½
California	39	60	.394	22½
Chicago	40	62	.392	23

Tuesday's Results

Minnesota 5-11, Detroit 2-5
Cleveland 4-9, Chicago 3-5, 1st game 11 innings
Baltimore 4, KANSAS CITY 1
Oakland 6, New York 5
California 4, Boston 3
Washington 4, Seattle 1

Today's Games

New York (Peterson 10-12) at Oakland (Hunter 9-7), night
Boston (Siebert 8-8) at California (Messersmith 8-7), night
Washington (Moore 8-5) at Seattle (Segui 7-6), night
Baltimore (McNally 14-8) at Kansas City (Butler 5-6), night
Detroit (Wilson 9-7) at Minnesota (Kaat 10-6), night
Chicago (Horlen 6-12) at Cleveland (McDowell 11-9), night

Thursday's Games

New York at Oakland, night
Boston at California, night
Washington at Seattle, night
Baltimore at Kansas City, night
Detroit at Minnesota, night
Chicago at Cleveland, night

National League

East Division

	Won	Lost	Pct.	GB
Chicago	63	40	.612	—
New York	55	41	.573	4½
St. Louis	53	49	.520	10
Pittsburgh	51	50	.505	11
Philadelphia	41	60	.406	21½
Montreal	33	68	.327	29
West Division				
Atlanta	58	44	.569	—
Los Angeles	56	44	.560	1
San Francisco	56	46	.549	2
Cincinnati	51	49	.543	4
Houston	51	49	.510	5
San Diego	34	70	.327	25

Tuesday's Results

Houston at New York 2, rain
Atlanta at Philadelphia, 3, rain
San Francisco 4, Chicago 3
St. Louis 10, San Diego 4
Cincinnati 4, Montreal 2
Pittsburgh 4-5, Los Angeles 2-6, 1st game 10 innings

Today's Games

Houston (Wilson 11-7 and Dierker 12-8) at New York (Koosman 8-5 and Gentry 9-8), 2
Atlanta (Pappas 4-8 and Stone 9-5) at Philadelphia (Jackson 10-10 and Champion 3-5), 2, twi-night
Los Angeles (Osteen 13-6) at Pittsburgh (Blass 9-7), night
San Francisco (Perry 12-7) at Chicago (Selma 10-6)
San Diego (Niekro 6-6) at St. Louis (Gibson 12-8) night
Montreal (Waslewski 2-3) at Cincinnati (Maloney 6-2), night

Thursday's Games

Houston at New York
Atlanta at Philadelphia, night
Los Angeles at Pittsburgh, 2, twi-night
San Francisco at Chicago
Montreal at Cincinnati, night

Home Run Paces Win in City Loop

Gary Acker slammed a home run and a single, driving in four runs to lead J. A. Fredman (20-3) to a 10-2 victory over Oxford Mattress (5-15) last night in Class A city slowpitch softball.

Fredman, second in the 'A' American League behind Conn's Clothes, scored four times in the third inning with Acker's homer bringing in their markers. Tom Davis also homered for Fredman, while Jerry Stanton, Greg Glynn and Mike Thornberry picked up two hits apiece for Oxford.

GOOD PRODUCERS

In another 'A' game, Don Glowaz drove in three runs and Jerry Hesse and Pap Atkins chased home two each as Pontiac Press No. 1 (16-5) downed Designers Cabinet (3-19), 15-5. Charlie Cox and Bob Nordquist each rapped out four hits to add to the Press' attack. Jim Baird had two hits and drove in two runs for Designers. Local 596 (13-7) gained a forfeit win over Miracle Lounge (7-14).

* * *

In Class B action, Pontiac Police (12-7) shaded Bob & Ken's (9-8), 6-5, and Pontiac Press No. 2 (6-11) fell to the Eagles (9-9), 5-4.

CLOUT HOMERS

John Bridgewater, Walter Patton and Tom Crandall slugged home runs to spark the police to the win over Bob & Kens. Jow McMillan, Bob Shepherd and Steve Szabo picked up two safeties each for the losers.

* * *

Ray Jones doubled and scored the winning run on an error in the last of the seventh as the Eagles nipped the Press, Lou Paci picked up two of the winners' five hits, while five different batters hit safely for the Press.

In addition to leading the American League in victories in 1968, Denny McLain led the loop in sacrifice bunts with 16.

Abbreviated One-Hitter in City Baseball League

Walter Miller fashioned a five-inning one-hitter last night to give league-leading M. G. Collision a 10-0 triumph over Highland Lakes in city Class A baseball.

* * *

Miller fanned 11 over the five-inning route and he struck out the side in the first and third frames. The game ended under the 10-run rule.

* * *

Shortstop Mike Burklow knocked in three runs with a sacrifice fly and single to back Miller's sharp pitching, and Denny McDonald chased home three more with a bases-loaded triple in the bottom of the fifth that ended the game.

* * *

Jerry Harkey collected three singles and Dave McDonald added a pair to aid the M. G. (16-4) cause. Pete Evans singled in the fifth for Highland Lakes (6-15) only safety.

* * *

In another Class A game, Jim Horner tossed a three-hitter and fanned nine as the Clippers (14-7) downed CIO No. 594 (9-12), 6-0.

Gary Fischer and Santos Sanches set the pace at the plate with two hits and two RBIs apiece.

H. LAKES (0)	ab	r	h	bi
Greig 2b	2	0	0	0
Burns 1b	2	0	0	0
Horton ss	2	0	0	0
Hamilton c	1	0	0	0
Kogelman cf	2	0	0	0
Evans 3b	2	0	1	0
West lf	1	0	0	0
Mollenen p	2	0	0	0
Hansen rf	2	0	0	0
Total	16	0	1	0

M.G. COLL. (10)	ab	r	h	bi
Harkey cf	3	2	3	0
MacDon. lf	2	1	1	0
Burklow ss	2	0	1	3
Bar'lak 1b	2	0	0	0
Lovell rf	2	2	1	0
Burt 2b	2	1	1	0
Hill 2b	1	0	0	0
Kind c	1	2	0	0
D. MacD. 3b	2	1	1	3
Miller p	2	1	1	1
Total	20	10	10	8

Highland Lakes	000	000	—	0	1	0
M. G. Collision	150	22x	—	10	10	1

TIGER AVERAGES

By The Associated Press

Individual Batting

	AB	R	H	HR	RBI	Pct.
Price	106	14	31	2	24	.309
Northrup	336	36	94	13	39	.280
Kaline	327	52	92	14	44	.281
Cash	397	49	82	14	49	.276
McAuliffe	271	40	75	11	32	.277
Freehan	310	39	79	13	52	.255
Horton	263	29	71	10	42	.270
Matchick	142	13	35	0	12	.246
Stanley	302	30	89	2	29	.295
a-Tresh	270	33	60	7	28	.222
Wert	208	12	51	7	30	.245
Tracewski	60	11	7	0	2	.117
Campbell	45	7	9	2	7	.200
a—Totals	3277	429	795	100	397	.243

Individual Pitching

	W	L	IP	ERA
Lasher	1	0	30.2	1.76
Kilkenny	0	1	36	3.43
Timmerman	0	0	12.2	2.30
Larish	1	3	142.2	2.40
McLain	15	7	217.2	2.80
Patterson	0	1	16	2.81
Wilson	9	7	109.2	3.53
Dobson	4	5	78.2	4.35
Richardson	2	3	30.2	4.65
Sparma	3	5	77.1	4.66
Hiller	3	3	62	5.23
a—Totals	85	44	875	3.31

a—Includes record with New York
b—Includes pitchers batting
c—Includes released players

Hurlers Spark Junior 9s

Behind the hurling of Tom Morris and Jim Gowing, Pontiac Optimist No. 6 and Erickson Tigers, respectively, crippled their Class E opponents in last night's Pontiac junior baseball league games.

* * *

Pontiac Optimist defeated Auburn Heights, 12-2, while Erickson downed FOP Yankees 13-7.

* * *

Another impressive victory came in four innings, with the T-Ball division's Optimist Braves slamming the Pirates 17 to 1.

PONTIAC JUNIOR BASEBALL

Class D

McCullough Realty 4, P.P.O.A. 3

Class E

Talbott Construction 7, Rochester 4
Pontiac Optimist #6 12, Auburn Heights 2
Froede Design Co. 4, Auburn Heights 3
Erickson's Tigers 13, FOP Yankees 4

Midget

Optimists 3, Cleveland Indians 1
Jets 6, Mel Club Yankees 2
Aladdin Vending 7, Pontiac Police 3
Carr Sales Tigers 9, Pontiac Giants 3
Optimist #2 15, Boston Red Socks 5

T-Ball

Baltimore Orioles 7, Detroit Tigers 3
Optimist Braves 17, Pirates 1
Cougars 15, Kansas City Royals 8
Optimist Mets 10, Los Angeles 4

Realty Squad Captures Crown

Hallmark Realty knocked off Irwin Realty last night, 18-10, to capture the Waterford Township slowpitch championship.

In other slowpitch games, Coca Cola whipped Oakland Wholesale, 7-6, and Lakeland Pharmacy turned back Stagecoach Lounge, 13-8.

Horse Race Results

Northville Entries

WEDNESDAY'S ENTRIES

1st—$1000 Claiming Pace; 1 Mile:
Energizer — Clever Sherry
Rare's Girl — Jotter
Ellie Mae Abbe — Tressasser's Will
Andy Atom — Tiny's Jet
Krishna

2nd—$1200 Claiming Pace; 1 Mile:
Dominion Lad — Iowa Thrift
L. V. Direct — Miss Ellen Sue
Grand Jubilee — May Scot
Knox Herd — Mr. C. G.
Direct Nick

3rd—$1000 Cond. Pace; 1 Mile:
Cottonwood Clever — Shadow Red
Joel T. Saint — Remarkable B. J.
Canny Marie — Trishwood Nile
Polly's Jet — Dixie Beau Brook

4th—$1400 Cond. Trot; 1 Mile:
Joy Arden — Frivolous Boy
Lucky Sam — Sir Galahad
Jean Dailey — Smokey Lee
Miss Lassie Colby — Bill G.

5th—$1400 Cond. Pace; 1 Mile:
Music Time — Queen's Cadet
Edgewood Rex — Miss Triple E.
Bourbon Way — Instant Pleasure
Queen Minda

6th—$1400 Cond. Pace; 1 Mile:
Bright Muncy — Silent Rhythm
Wing Flash — Dude Adios
Everan — Rocket Rhythm
Cottonwood Blitz — O. K.'s Lady

7th—$2000 Cond. Pace; 1 Mile:
Merrie Scotchman — Color Guard
Knox Review — Deliner
Quick Prom — Dazzium
Joe's Don Juan

8th—$2000 Cond. Pace; 1 Mile:
The Voyageur — Chief Red
H. E. N. — C. C.'s Nightimg
Senator Knox — Chapel Don
Rusty C.

9th—$2200 Claiming Pace; 1 Mile:
Galiss — Cashman
Mighty McKlyo — Tretoli Kathy
Michael B.

10th—$2300 Claiming Pace; 1 Mile:
Royal Roberta — Herb
Amber Bars — Roman Empire
Hoosier Blue Boy — Z. Lady
Some Abbe

Northville Results

TUESDAY'S RESULTS

1st—$800 Claiming Pace; 1 Mile:
Jobedale Jet Arrow — 3.80 2.60 2.40
Senator Eric — 2.80 2.80
Regent Pick — 2.80
2nd—$900 Claiming Pace; 1 Mile:
Niki N. — 4.20 2.80 2.40
Fay Direct — 3.80 2.60
My Adios — 4.00
Daily Double: (4-1) Paid $9.20
3rd—$1200 Claiming Trot; 1 5/16 Miles:
Prince Manuel — 16.40 5.00 3.40
Sneaky Pete — 3.40 2.80
Elby's Roberta — 3.60
4th—$800 Cond. Pace; 1 Mile:
Carol Chief — 6.00 2.80 2.40
Instant Fire — 2.60 2.40
Right Season — 2.80
5th—$800 Cond. Pace; 1 Mile:
Bold Caballero — 9.60 4.60 4.00
Billy Farong — 4.60 4.00
Check Way — 4.60
6th—$1200 Cond. Trot; 1 Mile:
Tommy Dorwood — 9.20 4.40 2.60
Alshire's Abbe — 4.20 2.80
Elbarod — 2.40
7th—$1200 Cond. Pace; 1 Mile:
Relco — 3.20 2.60 2.40
Rusty Gambler — 4.80 3.20
Tropical Wind — 3.20
8th—$2000 Cond. Pace; 1 Mile:
Mister Margay — 6.60 3.60 3.20
Eddie's Jet — 3.40 3.40
Starflite Sue — 4.20
9th—$1600 Cond. Pace; 1 Mile:
Serong — 38.60 12.00 5.80
Boy Diller — 4.60 3.20
Brady Adios — 4.20
10th—$1200 Cond. Trot; 1 Mile:
Special G. — 7.60 3.80 3.00
Pearl's Chip — 3.60 3.20
Phantom Colby — 3.20
Attendance 4,114

DRC Entries

THURSDAY'S ENTRIES

1st—$2500 Claiming; 6 Furlongs:
Red Dare — Salute Ric
All American Boy — Tally
Mr. Kish — This Trick
Pantuity — Judd Arnett
Jacolene — He's My Fella
Brian Stewart — Miss Miche
2nd—$2500 Claiming; 6 Furlongs:
Beternnothing — Edenal
Scot's Desire — Bliss Boy
Royal Trophy — Highland Meeting
Mr. Particular — Grand Mc.
Hindu Widow — Ardeling
Astraeus — Nitelife Charlie
3rd—$2500 Allowance; 6 Furlongs:
Sister Valid — Hurry A Lot
Musana — Noble Turf
Town Flirt — Mission Possible
Native Mink
4th—$2000 Allowance; 6 Furlongs:
Bilboo Lady — Lark's Folly
Rear 'n' Dancer — Banker's Delight
Good Queen Eve — Delight To Behold
Miss Mercury — Serenade Star
5th—$2700 Claiming; 6 Furlongs:
a-A. Goody — Bucket O'Suds
Wallformebovs — a-Patrick J.
Kure Count — Hiem A.
Michigan Miss — b-Johnny's Jury
b-Piping Court
a-R. B. Flynn entry
b-M. H. Van Berg entry
6th—$3000 Claiming; 6 Furlongs:
Attention Judge — Polar Park
a-Frances D. — Circling Wind
Half Plate — Closed Road
Park Guy — Super Arrogr
Shooting Spree — Shedrow Beau
Booster — a-Foto John
a-Devine-Carlin entry
7th—$4500 Allowance; 6 Furlongs:
Viscount Es — Private Barge
Marlers — Tiwanon
a-Speed Line — River Student
Knockemstiff — a-Count Nadir
Bassetsleer — My Double
a-Bull-Gordon entry

8th—$2000 Allowance; 6 Furlongs:
Brilliant Dunce — Ivalay
Reigning Court — Picoso
Hired Soldier — Roman Judge
Mello Murmur — Air Boat
Here's Stampede — Sculptor Boy
Amber Seelbach — Big Flakpot
9th—$2500 Claiming; 1 Mile 70 Yards:
Gray L. — Kay Coll
Jedason — Keith G.
Golden Timor — Some Singer
Magic Circle — Holly

DRC Results

TUESDAY'S RESULTS

1st—$2500 Claiming; 6 Furlongs:
Ruth's Ready — 4.60 4.20 3.60
Magic Curtain — 12.80 6.60
Malah — 4.20
2nd—$2500 Claiming; 6 Furlongs:
Judge Peter — 17.60 11.80 9.80
Pack-Up — 24.40 8.40
Colonel Luck — 4.40
Daily Double: (4-3) Paid $114.80
Consolation Double: (4-3) Paid $6.20
3rd—$2000 Maidens; 6 Furlongs:
Marlazell — 7.00 3.60 3.40
Hunter's Creek — 6.60 4.80
Heylatoo — 4.60
4th—$2000 Claiming; 6 Furlongs:
Far Far Away — 10.80 4.60 3.40
Rory Adele — 6.20 4.60
Just A Hillbilly — 5.60
5th—$2200 Claiming; 1 1/16 Miles:
Prince Book — 7.40 3.80 2.80
Kopitz Special — 4.20 2.60
Pat's Lag — 3.40
Optional Twin: (5-4) Paid $32.00
6th—$2700 Claiming; 6 Furlongs:
Spring Comet — 24.80 11.60 7.00
Mr. Cedar — 6.80 4.20
Cousin Shakib — 6.00
7th—$4500 Allowance; 1 Mile 70 Yards:
Miss Julie Ray — 11.40 6.20 4.00
Pat's Village — 8.00 4.40
Boy Eddie — 3.60
8th—$5000 Allowance; 6 Furlongs:
Salty Tee — 19.40 8.20 5.60
Alhambra Son — 5.80 4.60
Vic's Turn — 3.60
Twin Double: (5-4-3-1) Paid $7,876.60
9th—$2000 Claiming; 1 Mile 70 Yards:
Scott's Breeze — 7.40 4.60 3.20
Arcadia Kid — 10.80 6.80
Annotation — 3.20
Perfecta: (3-2) Paid $76.20
Attendance 10,823; total handle $854,218

ACME SELLS MORE . . .
BECAUSE IT OFFERS MORE . . .
Lowest Prices • Best Selection • Name Brands

GOLF CLEARANCE!
SAVE UP TO ½ AND MORE ON 1968 AND 1969 MODELS

Here are some of our every day low prices. Everything in stock. No gimmicks, no bait advertising, just honest to goodness values only Acme can give you.

Our 54th Year

MacGregor Geo. Bayer — 2 matched woods — $27.84
Sam Snead CHAMPS — 2 Woods—8 Irons — $99.84 — Save ½
CHANDLER HARPER — 2 Woods—8 Irons Registered Matched — $59.88
WEDGES — True Temper Shafts — $5.84
WILSON Geo. Archer — 2 woods, 5 Irons Registered — $49.84
SAVE TO ⅓ GOLF BAGS — $3.94 — $96.88
Tommy Armour Golden Scott — 3 Woods—9 Irons L. M. Save $54 — $99.84
EDDY ALLEN Signature Model — 2 Woods—5 Irons / Registered — $29.84 Save $29!
WILSON Geo. Archer Tournament Aluminum Shaft — 3 Woods—8 Irons — $99.84 Save $62
WILSON Cary Middlecoff — 3 Woods—8 Irons — $88.84 Save $43
WILSON CAROL MANN — 2 Woods—5 Irons Matched and Registered — $48.84
TITLEST GOLF BALLS — NEW 1969 STOCK — $11.49 Dozen
Automatic Folding GOLF CART — $7.77 — Others to $39.95 Buy Buy — Ajay Hodges, etc.
ASSORTED PUTTERS — $2.94
MATCHED SET — 2 Woods—5 Irons — Right Hand — $24.84
EXECUTIVES — 3 Woods—9 Irons — $139.84 — While They Last
WILSON K28s — 3 Woods—8 Irons — $159.84
SPALDING Geo. Knudson — 8 Irons — 3 Woods — $88.88
Golf Shoes — $7.94 to $29.94 — Leathers and Corfam
SPALDING or WILSON — 2 WOODS 5 IRONS — $34.84
HEAD COVERS
LOUISVILLE — 2 Woods 5 Irons — $36.84
Pro Quality ALUMINUM 3 & 8 — $99.88 — SAVE $70.00
Johnny Revolta — 2 WOODS 8 IRONS — $39.66

Let Our Pro Salesmen Correctly Fit You

Acme Sport Shop
2924 N. WOODWARD AVENUE
CORNER BAMLET AVE. BETWEEN 12½ AND 13 MILE
DAILY 9 A.M. TO 9 P.M. SUNDAY 12 NOON TO 5 P.M.

DOES YOUR HOUSE HAVE THE BLAHS?
Don't Move IMPROVE!
WE ARE WORKING NOW — CALL TODAY



• Free Estimates
• Free Planning
• Free Decorator Service

ADD A ROOM
ADD A SECOND STORY
DORMER SPECIALISTS

• FAMILY ROOM 12x14
or
• BEDROOM 16x10
or
• DEN 15x11

TOTAL PRICE $2,695

Includes foundation, brick or aluminum siding, hip or gable roof, gutters, insulation, wood or cement floors, vinyl windows.

Financing Available
DAYS . . . NIGHTS . . . AND SUNDAYS CALL
SEE OUR AD IN THE YELLOW PAGES

C. Weedon Construction Co.
Member Pontiac Area Chamber of Commerce
1032 West Huron
2 BLOCKS WEST OF TELEGRAPH
CALL NOW, DAY OR NIGHT
681-2500

SUMMER CLEARANCE!
SAVINGS UP TO 50% ON SUMMER SUITS AND ALL SUMMER MERCHANDISE!
RANDOLPH Harwood
908 W. Huron at Telegraph
Custom Tailors—Uniforms
Dress Suit Rentals
681-2300

WHITEWALL-BLACKWALL SALE
GOODYEAR
NEW TREADS Retreads on Sound Tire Bodies

ONE LOW PRICE FOR COMPACTS $11*
SIZES: 6.00x13 6.50x13 7.00x13 6.95x14 7.00x14 7.35x14 6.50x15 7.35x15

ONE LOW PRICE MEDIUM CARS $12*
SIZES: 7.75x14 8.25x14 7.75x15 8.15x15 8.25x15

ONE LOW PRICE BIG CARS $13*
SIZES: 8.45 x 15 and LARGER

*Plus 27¢ to 46¢ per tire Estimated Fed. Ex. Tax recovery (depending on size) and retreadable tire of same size.
• You get the same road-gripping type tread design that comes on our new car "Power Cushion" polyester cord tire • Pick Your Size Now — Go Goodyear
USE OUR EASY PAY PLAN • FREE MOUNTING
OFFER ENDS SATURDAY NIGHT

Everyday low prices
"MARATHON"
4-PLY NYLON CORD TIRE
• Wrap-around Tread

TUBELESS SIZE	BLACKWALL	WHITEWALL	Plus Fed. Ex. Tax and Old Tire
6.00 x 13	$14.30	$17.60	$1.59
7.35 x 14	$19.45	$22.75	$2.07
7.75 x 14	$20.25	$23.55	$2.20
8.25 x 14	$23.05	$26.35	$2.36
7.75 x 15	$20.25	$23.55	$2.21
8.25 x 15	$23.05	$26.35	$2.46



GOODYEAR SERVICE STORE
1370 Wide Track Drive — 335-6167

GOODYEAR SERVICE STORE
525 Elizabeth Lake Road — 338-0378

"Ask Your Goodyear Dealer for His Competitive Price—Goodyear Retail Prices Shown Above"
GREENFIELD TIRE & BRAKE SERVICE of ROCHESTER, 226 Main, Rochester—651-4007

Along the Outdoor Trail



with DON VOGEL—Outdoor Editor, Pontiac Press

'Y' Camp Highlight of Vacation



STRAIGHT SHOOTERS — Two youngsters at the YMCA's Camp Mahn-Go-Toh-See rifle range work to develop their skills as marksmen under the watchful eyes of trained instructors. Taking aim are Tom Trivison, 10, of 4726 Kirkwood; Birmingham (left) and Barry Douglas, 11, of 1011 Greentree, Bloomfield Hills.

For hundreds of boys from across Oakland and Wayne counties, the highlight of the summer months is their two-week stay at Camp Mahn-Go-Tah-See in Iosco County.

★ ★ ★

Under the attentive eyes of Camp Director Donald W. Burman and his staff of college age counselors, the young outdoorsmen participate in a variety of recreational activities.

★ ★ ★

Fishing, sailing, canoeing and swimming are some of the water sports enjoyed in and around Loon Lake near Hale. While back on terra firma, the campers learn everything from basket weaving to archery.

Maintained by the YMCA, the 246-acre camp accommodates approximately 100 campers per session in rustic surroundings.

THREE DIVISIONS

Boys are grouped according to their age into one of three divisions — the Chippewas (7-9), the Hurons (10-12) and the Ottawas (13-15).

The younger boys are assigned to sleeping cabins, eight boys per unit; while the more experienced campers bed-down in tents.

★ ★ ★

Camp Mahn-Go-Tah-See opens formally in June and sessions run into October. An off-season camping program begins as soon as the weather will permit in April.



HAPPY SKIPPER — At the tiller of a Sunfish sailboat on Loon Lake is Art Hanel, 12, of 567 Chesterfield, Birmingham. There are six of the sailboats available for use by the young 'Y' campers.



FISHING PARTY — Young anglers try their luck on Loon Lake while on board "The Calcite," a lifeboat from a Great Lakes freighter of the same name. A counselor assists the boys with baiting the hook and handling any fish caught. The campers also learn how to clean what they catch.



DIRECTOR — Camp Director Donald W. Burman is a "Jack-of-All-Trades" in addition to his duties as supervisor.



BASKET WEAVER — Camp counselor Dave Winborn, 16, of 1257 Priscilla, Avon Township, shows the finer points of basket weaving to Glen McMurray, 12, of 5647 N. Rochester, Oakland Township. Dave also doubles as handicraft painting instructor.

Shoreline Owners Receive Warning

LANSING (AP) — Shoreline owners on Michigan waters who plan to increase their frontage by constructing channels must prove "reasonable use" or the permit will not be granted, advises Atty. Gen. Frank Kelley.

Kelley cited a recent test case decided in Barry County Circuit Court in which a proposed channel development on Gun Lake was declared an "unreasonable use."

The case was referred to Judge Richard Robinson by the State Supreme Court for a finding of facts.

★ ★ ★

Robinson based his judgment on several considerations.

They included a study which showed an increase in boating activity caused by the proposed channel would "cause a deterioration in quality of boating."

Another consideration involved the danger of an increase of septic tank pollutants into the water.

★ ★ ★

The State Supreme Court previously had ruled that riparian rights could not be created in lots which had no actual contact with the water, and that land abutting an artificial water course has no riparian rights.

Fishing's Best for Bluegills

Bass, Trout Catches Good in Area

Bluegill fishing continues very good on most area lakes.

Worms seem to be the preferred bait, but some good evening catches are being made with poppers.

★ ★ ★

Some of the better lakes during the last week have been Maceday, Orchard, Union, Graham, Lakeville, Watkins, Elizabeth and Walled.

Bass continue active on Pine, Pontiac, Orion and Crotched with some pike being taken at Oxbow and Stringy lakes. Perch have been hitting on Bald Eagle.

LIMIT CATCHES

Fishing in about 20 feet of water at night with corn or nightcrawlers continues to produce limit catches of rainbows at Maceday and Cooley.

Stillfishing for walleyes at night on the St. Clair River is fair. Bass fishing is rated fair around Charity Island in Saginaw Bay and perch are being caught in three to 10 feet of water along the Bay's western shoreline. Some salmon are being caught off Oscoda.

DNR Biologists Request Help in Bird Deaths

The Department of Natural Resources wants to examine any dead or dying seagulls and ducks found along the shorelines of Southeastern Michigan lakes.

"It's that time of year when we start getting some deaths because of botulism," said Howard Greene, district biologist of the Pontiac Lake office.

He urges that any dead birds be reported to the district office or a conservation officer. This includes any sightings along the St. Clair and Detroit Rivers and Lake St. Clair.

The Original Knight
SOLUNAR TABLES
When To Fish Or Hunt

The shedule of Solunar Periods, as printed below, has been taken from John Alden Knight's SOLUNAR TABLES. Plan your days so that you will be fishing in good territory or hunting in good cover during these times, if you wish to find the best sport that each day has to offer.

Eastern Standard Time

Day	A. M. Min.	A. M. Maj.	P. M. Min.	P. M. Maj.
Today	6:15	12:10	6:50	12:35
Thursday	7:10	1:05	7:45	1:30
Friday	8:10	2:00	8:35	2:25
Saturday	9:00	2:50	9:25	3:10
Sunday	9:50	3:40	10:15	4:05
Monday	10:40	4:30	11:05	4:50
Tuesday	11:30	5:20	11:55	5:50
Wednesday	—	6:05	12:15	6:30

Fun Trial Scheduled

The German Shorthaired Pointer Club of Michigan has scheduled a fun field trial and training session Sunday at 9 a.m. on the silo course in the Highland recreation area.

Tuesday's Fights
By The Associated Press

BEAUMONT, Tex.—Dave Zyglewicz, 192, Houston, knocked out Willie Earls, 202, Austin, Tex., 2.

SAN ANTONIO, Tex.—Jose Luis Pimentel, 125½, Los Angeles, outpointed Gene Young, 126, Moundsville, W. Va., 10.

NORTH ADAMS, Mass.—Al Romano vs. Juan Ramos 10-round bout postponed to Monday, rain.

WOODLAND HILLS, Calif.—Lobito Mattis Shelly Monkovic, 128, San Diego, outpointed Ray Adigun, 136, Los Angeles, 10.

U.P. Bear Problem Increases

MARQUETTE (AP) — A woman living alone in a house trailer north of here was literally driven out of her home the other night by a black bear that actually broke into the trailer.

Earlier this summer a large bear almost tore off the entry to a storm shed while trying to get into a house in Houghton County.

★ ★ ★

And in Stambaugh, state and city officials were forced to shoot an adult bear that had wandered into the center of town.

It looks as though bears are going to make as big a nuisance of themselves in the Upper Peninsula this summer as they did last year when the Department of Natural Resources received a record number of complaints about bear activities.

TOO MANY

Dorias J. Curry of Marquette, regional manager of the DNR, was asked to appraise the situation. He said he is convinced the problem results from an over-population of bears, and favors action to reduce their number.

Curry fears the Upper Peninsula may be the scene of another tragedy like the Pomranky case if something isn't done to stem the bear population. In July 1948, little Carol Ann Pomranky was dragged off and killed by a bear while she was playing in the yard of her home in rural Chippewa County.

★ ★ ★

"This could happen again tomorrow in any one of a score of places in the Upper Peninsula," Curry said.

He believes a large part of the problem arises from what he calls tramp bears that have lost their fear of humans.

He deplores the practice of operators of some supper clubs, restaurants and bars on the outskirts of towns who put out food to attract bears — and in turn to attract customers.

EVENING ACTORS

"In some places they even have floodlights at night so that customers may better watch the bears," Curry says.

He puts bears that frequent garbage dumps in the same category with other tramp bears that seek out meals from humans.

★ ★ ★

"It is conceivable that there are many bears in the Upper Peninsula that never have learned to find food for themselves," Curry states. "These would be bears that started gong to places of human habitation to feed with their mothers when they were cubs."

★ ★ ★

The state often livetraps nuisance bears and transports them many miles before releasing them in remote areas. But Curry doesn't believe this is the solution to the problem.

VACATION TIRE SALE!

40% OFF

ON THE 2nd TIRE WHEN YOU BUY THE 1st AT OUR LOW EVERYDAY EXCHANGE PRICE!

Firestone "500"

America's most asked-for-by-name tire!

- FULL 4-PLY NYLON CORD BODY for greater impact resistance
- EXTRA FLAT TREAD CONTOUR for excellent traction and mileage
- HIGH PERFORMANCE CONSTRUCTION for easy handling at turnpike speeds
- TRACK-TESTED AT TURNPIKE SPEEDS runs cooler for greater durability

GUARANTEED IN WRITING

- ✓ no limit on miles
- ✓ no limit on months
- ✓ against cuts, snags or bruises breaks caused by road hazards normal passenger car driving
- ✓ for the entire life of the original tread design depth
- ✓ against defects in workmanship or materials
- ✓ nationwide, coast to coast. Honored by thousands of Firestone stores and dealers across the nation

In accordance with the terms of our printed guarantee, prices of replacement are prorated on original tread design when worn, based on Firestone trade level price for replacement tire at time of adjustment. Firestone trade level prices are intended to, but may not, represent approximate current average selling prices, and are subject to change without notice.

SIZE	Tubeless Blackwalls 1st Tire	Tubeless Blackwalls 2nd Tire	Tubeless Whitewalls 1st Tire	Tubeless Whitewalls 2nd Tire	Fed. Ex. Tax (Per Tire)
6.50-13	$28.00	$16.80	$31.75	$19.05	$1.79
6.95-14	29.75	17.85	33.75	20.25	1.98
7.35-14	30.75	18.45	35.00	21.00	2.07
7.35-15					2.08
7.75-14	32.50	19.50	37.25	22.35	2.20
7.75-15					2.21
8.25-14	35.75	21.45	40.75	24.45	2.36
8.25-15					2.46
8.55-14	39.25	23.55	44.75	26.85	2.57
8.85-14	43.75	26.25	49.75	29.85	2.86
8.85-15					2.79
9.00-15	45.25	27.15	51.50	30.90	2.83
9.15-15*					3.01

All prices PLUS price and 2 tires off your car. *Widewall only.

If we should sell out of your size, we will issue you a "raincheck" assuring later delivery at these prices.

Check our everyday low prices on other Firestone tires
Firestone CHAMPION
Full 4-Ply Nylon Cord Tires!
AS LOW AS $9.95 6.00-13 Tubeless Blackwall
LOW PRICES ON ALL SIZES
Plus $1.59 Fed. Excise tax, sales tax and tire off your car.

Drive in TODAY! Charge it...buy on convenient terms! Fast, expert service!

Vacation Car Service OFFER
Our expert mechanics do all this work
1. Align front end
2. Balance front wheels
3. Adjust brakes (Drum Type)
4. Repack outer front wheel bearings
ALL FOR ONLY $9.95 Parts extra if needed
Most American Cars
Extra charge for cars with air conditioning or torsion bars.

20-10-5 LAWN FOOD
IMPERIAL LAWN FOOD 20-10-5
5,000 square feet coverage
Feeds grass for months
6-0-800
FEEDS 5,000 SQ. FT.
$1.99 LIMIT 2
Additional bags $2.99

Firestone TRANSPORT
6-ply, heavy duty nylon cord tires for PICK-UPS, VANS, CAMPERS
AS LOW AS 2 FOR $42
6.70-15 Blackwall
Plus $2.40 per tire Fed. Ex. tax, sales tax and 2 tires off your vehicle.

Super King Size
CAR COOL CUSHION
Big 32" x 21" size
99¢ Limit 1 per customer.
Additional @1.98 each
- Tapered for seat belt use
- Vinyl-coated fabric
- Maximum ventilation
- Choice of colors

OPEN MONDAY and FRIDAY 'TIL NINE

Firestone High Performance Tire Center

146 W. Huron St., Pontiac, 333-7917

POTATOES

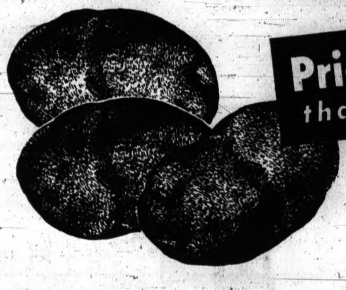

Priced LOWER than Last Year!

U.S. No. 1 GRADE WHITE

10 lb. bag 55¢

150 Size Bartlett PEARS 8 FOR 49¢

Fresh Tomatoes . . . 14-OZ. TUBE 29¢

Hawaiian Pineapple 5 SIZE—EACH 69¢

Prices Effective through Saturday, Aug. 2nd in Wayne, Oakland, Macomb and Washtenaw Counties

A&P

CARY'S PURE Maple Syrup . . . . . 12-OZ. BTL. 79¢

4¢ OFF LABEL—BENNET'S Chili Sauce . . . . . 12-OZ. BTL. 29¢

BURNETT'S Color Kits . . . . . ½-OZ. 4-CT. PKG. 29¢

10¢ OFF LABEL—NIAGARA Spray Starch . . . . . 22-OZ. CAN 49¢

COOLRISE Robin Hood Flour 5-LB. BAG 49¢

A&P Iodized Salt . . . . . 1-LB. 10-OZ. CTN. 10¢

COOLRISE Robin Hood Flour 25-LB. BAG 1.99

ARMOUR'S Potted Meat . . . 2 5½-OZ. CANS 41¢

ARMOUR'S Chopped Ham . . . . 12-OZ. CAN 69¢

10¢ OFF LABEL Bold Detergent . . . 3-LB. 1-OZ. BOX 73¢

GIANT SIZE Ivory Snow . . . . 1-LB. 13½-OZ. BOX 83¢

PREMIUM IN PKG. Duz Detergent . . . 2-LB. 7-OZ. BOX 87¢

PREMIUM IN PKG. Bonus Detergent . . 2-LB. 6-OZ. BOX 87¢

GIANT SIZE Gain Detergent . . . 2-LB. 1-OZ. BOX 83¢

FUDGSICLES 12 IN PKG. 49¢

RICH 'N CHIPS Keebler Cookies . . . . . 14-OZ. PKG. 49¢

10¢ OFF LABEL—COLOR BLEACH Rinso Detergent . . . . . 3-LB. 2-OZ. SIZE 73¢

FROZEN STOUFFER'S Spinach Souffle . . . . . 12-OZ. PKG. 49¢

FROZEN STOUFFER'S Potatoes Au Gratin . . . . . 11½-OZ. PKG. 49¢

FROZEN STOUFFER'S Broccoli Au Gratin . . . . . 10-OZ. PKG. 49¢

FROZEN STOUFFER'S Noodles Romanoff . . . . . 10-OZ. PKG. 49¢

FROZEN STOUFFER'S King Crab Newburg . . . . 12-OZ. PKG. 1.99

FROZEN STOUFFER'S Shrimp Newburg . . . . . 10-OZ. PKG. 1.99

SUNSHINE COOKIES Lemon Coolers . . . . . 16-OZ. PKG. 49¢

JANE PARKER BUYS!

Angel Food Cake

20¢ OFF



Plain or Custard Flavored

CHECK and COMPARE 1-LB. 1-OZ. RING 39¢

JANE PARKER PINEAPPLE OR Dutch Apple Pie . . . . 1-LB. 8-OZ. SIZE 49¢

JANE PARKER WHITE, THIN-SLICED Sandwich Bread . . 4 1-LB. 4-OZ. LOAVES 99¢

JANE PARKER Iced Jelly Donuts . . . PKG. OF 6 45¢

JANE PARKER BREAKFAST TREAT Caramel Pecan Rolls 14-OZ. PKG. 45¢

JANE PARKER OLD FASHIONED COOKIES 3 12-OZ. PKGS. 89¢



NUTLEY OLEO QUARTERS 6 1-LB. CTNS. 1.00

MARVEL VANILLA WAFERS 1-LB. PKG. 29¢

EXCEDRIN BTL. OF 36 65¢

10¢ OFF LABEL—RED ROSE Tea Bags . . . . . 48-CT. PKG. 49¢

WITH PICKLE RELISH Heinz Ketchup . . . . . 14-OZ. BTL. 27¢

WITH ONIONS Heinz Ketchup . . . . . 14-OZ. BTL. 27¢

4¢ OFF LABEL—ASSORTED Kleenex Tissues . . . . . 3 200-CT. BOXES 79¢

BANDAGES Band-Aid Sheer Strips . . . 75-CT. CTN. 79¢

BANDAGES—LARGE SIZE Band-Aid Sheer Strips . . . 45-CT. CTN. 69¢

REGULAR Fleischmann's Margarine . . 1-LB. CTN. 38¢

4¢ OFF LABEL—SOFT Parkay Margarine . . . . 1-LB. CTN. 39¢

HORMEL SCALLOPED Potatoes 'n Ham . . . . . 16-OZ. CAN 49¢

5¢ OFF LABEL—LARGE SIZE S.O.S. Soap Pads . . . . . 15-CT. PKG. 22¢

REGULAR Jeno's Pizza . . . . . 2 14-OZ. PKGS. 69¢

5 FREE SERVINGS—BETTY CROCKER Potato Buds . . . . . 1-LB. 4-OZ. PKG. 65¢

LIGHTLY SALTED QUARTERS Land O' Lakes Butter . . . . 1-LB. CTN. 79¢

FROZEN—5 VARIETIES Morton Cream Pies . . . . . 16-OZ. CTN. 29¢

FROZEN—LAMBRECHT Cream Cheese Cake . . . . . 17-OZ. PKG. 79¢

PURR Cat Food . . . . . 2 8-OZ. CANS 29¢

ANN PAGE Salad Dressing . . . . . QT. JAR 43¢

WITH LEMON AND SUGAR Our Own Iced Tea Mix . . . . 1-LB. 6-OZ. JAR 89¢

Save on Mature Corn-fed Beef During A&P's "Super-Right"

STEAK SALE!

A&P

One Price . . . One Quality
No Confusion!

ROUND lb. 98¢

T-BONE lb. 1.39

SIRLOIN lb. 1.35

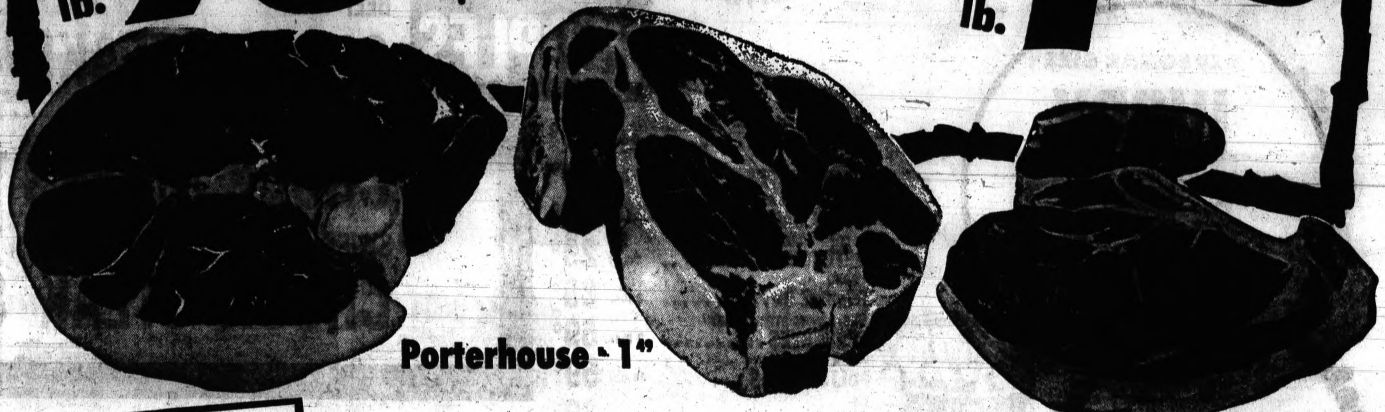

Porterhouse lb. 1.49

TERRACE KING
Charcoal Briquettes
20 LB. BAG 99¢

SULTANA
Grape Jelly
2-LB. JAR
39¢

YUKON CLUB
POP
12-OZ. CAN 8¢

Ideal for Outdoor Barbecues!
OCOMA BRAND (Mixed Light and Dark Meat)
Turkey Roll 3 to 5-LB. SIZE 79¢ lb

BONELESS RUMP
ROAST lb 99¢

A&P Tomato Juice 4 1-QT. 14-OZ. CANS 99¢
Kaboom General Mills Cereal . . . . . 7-OZ. PKG. 35¢
A&P Apple Sauce . . 1-LB. 9-OZ. JAR 29¢
Vlasic Relish . . . . 12-OZ. JAR 29¢
A&P Fruit Drinks 3 1-QT. 14-OZ. CANS 85¢
Chicken Noodle Soup Ann Page 7 10½-OZ. CANS 1.00

A&P SOLID PACK WHITE
Albacore Tuna . . 3 7-OZ. CANS 1.00
REGULAR—PINK OR AQUA
Dial Soap . . . . . 2 BARS 31¢
BATH SIZE
Dial Soap . . . . . 2 BARS 43¢
2¢ OFF LABEL—REGULAR
Appian Way Pizza 13½-OZ. PKG. 32¢
MAGIC FINISH
Spray Sizing . . . . . 20-OZ. SIZE 55¢
REGULAR OR DRIP
Chase & Sanborn Coffee 1-LB. CAN 72¢

WEAVER'S (CHICKEN ROLL)
Sliced Chicken Breast
8-OZ. PKG. 79¢

BONELESS
Beef Brisket POINT CUT . . . lb 89¢
NEW YORK BONELESS
Strip Steak . . . . . lb 2.49
FRIED
Smelt . . . . . lb 59¢
FRIED OCEAN PERCH OR
Cod Fillets . . . . . lb 69¢
FRIED FILLETS
Lake Perch . . . . . lb 89¢

FREE!



Get in on HYGRADE'S GREAT AMERICAN PICNIC KIT SWEEPSTAKES

Details and Entry Blanks at your A&P Store

WEST VIRGINIA
Sliced Bacon . . . . . 1½-LB. PKG. 1.39
WEST VIRGINIA WHOLE
Semi-Boneless Hams lb 89¢
WEST VIRGINIA
Canned Hams . . . . . 3-LB. SIZE 4.69
HYGRADE'S
Ball Park Franks . . 1-LB. PKG. 77¢



SAVE 28¢

Mild and Mellow
Eight O'Clock COFFEE
3 LB. BAG 1.49

★ PEOPLES ★ FOOD TOWN ★ PEOPLES ★ FOOD TOWN ★ PEOPLES ★ FOOD TOWN ★ PEOPLES ★ FOOD TOWN ★ PEOPLES ★ FOOD TOWN ★ PEOPLES ★ FOOD TOWN



We Had a Picnic Shopping at friendly service Stop with confidence

FOOD TOWN PEOPLES

OUTDOOR FAVORITES

US CHOICE BONELESS **RUMP ROAST** 99¢ lb.

US CHOICE BONELESS **HEEL of ROUND** 99¢ lb.

BEEF **CUBED STEAKS** 1.29 lb.

BEEF BLADE CUT **CHUCK STEAKS** 79¢ lb.

SWISS **CHUCK STEAK** 89¢ lb.

GROUND BEEF **ROUND STEAK** 99¢ lb.

FRESH **PORK CUTLETS** 99¢ lb.



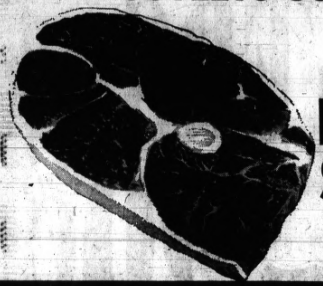

U.S. CHOICE **ROUND STEAK** 89¢ lb.

PINE CONE **TOMATOES** . . . . . 1-LB. TIN 15¢

HYGRADE'S

WIN HYGRADE'S GREAT AMERICAN PICNIC KIT

1 West Virginia Semi-Boneless Half Ham; 1 lb. of West Virginia Bacon; 3 lbs. of Ball Park Franks; 2 lbs. of Ball Park Bologna; 3 lb. West Virginia Canned Ham

WEST VIRGINIA **HAM** Semi boneless . . . . . lb. 89¢

WEST VIRGINIA **SLICED BACON** . . . lb. 89¢

WEST VIRGINIA **CANNED HAM** . . . 5 lb. can 6.79

BALL PARK **FRANKS** . . . . . lb. 79¢

BALL PARK **BOLOGNA** . . . . . lb. 79¢

HYGRADE'S GREAT AMERICAN PICNIC KIT SWEEPSTAKES ENTRY BLANK

A drawing will be held in store for a prize picnic basket filled with Hygrade products. The picnic basket will contain (1) ½ W. Va., Brand Semi Boneless Ham (2) a 1-lb. package of W. Va. Sliced Bacon (3) a 3-lb. W. Va. Brand Canned Ham (4) 3-lbs. of Ball Park Franks and (5) 2-lbs. of Ball Park Brand Bologna. Fill out this entry blank and deposit it in coupon box. A drawing will be held at a later date. You need not be present to win.

NAME _____

ADDRESS _____

CITY _____ STATE _____

To get your picnic OFF THE GROUND, use a picnic table and cover the top with all kinds of delectable goodies from the BIG ELEVEN FOOD TOWN and PEOPLES FOOD MARKETS.

PERSONAL SIZE **IVORY** EACH 5¢

VAN CAMPS **PORK and BEANS** 1 lb. Can 11¢

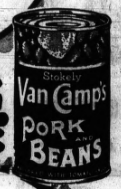

PUFFS **FACIAL TISSUE** 200 COUNT 2-PLY 19¢

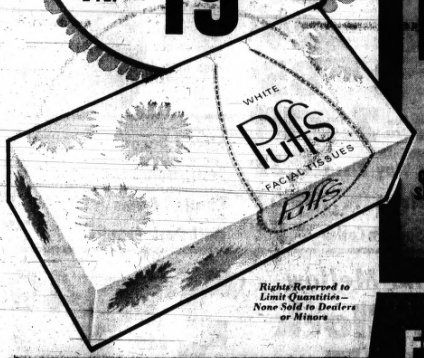

Rights Reserved to Limit Quantities—None Sold to Dealers or Minors

FROZEN MEADOWDALE **LEMONADE**	6-oz.	7¢
HYGRADE **CORNED BEEF**	12-oz.	49¢
NORTH AMERICAN **STEAK SAUCE**	5¾-oz.	10¢
TRIX PINK LIQUID **DETERGENT**	Quart	29¢
JOCKO **PEANUT BUTTER**	3 lbs.	89¢
MRS. OWENS STRAWBERRY **PRESERVES**	2 lbs.	59¢
YLASIC **POLISH DILLS**	46-oz.	59¢
V-8 **JUICE**	46-oz.	39¢
LYSOL DEODORIZING **CLEANSER**	15-oz.	49¢
MANDARIN **ORANGES**	11-oz.	99¢
DEL MONTE **FRUIT COCKTAIL**	30-oz.	35¢
BLUE RIBBON SOFT **MARGARINE**	1 lb.	29¢
ASSORTED **JELLO** REG. SIZE	3-oz.	10¢



SWANSDOWN **CAKE MIXES** 19 oz. 19¢

WHITE, YELLOW, CHOCOLATE

FAYGO ASSORTED **POP** QT. SIZE 19¢ NO RETURN

FROZEN **BANQUET DINNER** 29¢



INSTANT **MAXWELL HOUSE COFFEE** 6 oz. 79¢



FARM FRESH

PRODUCE

PASCAL **CELERY** 30 SIZE 25¢





U.S. #1 **PEACHES** lb. 15¢

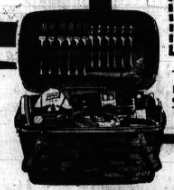

KRAFT MIRACLE WHIP SALAD DRESSING 39¢

with $10.00 Purchase or More LIMIT ONE



Meadowdale **SALAD DRESSING** Qt. 29¢



BORDEN'S **COTTAGE CHEESE** 1-lb. Carton 29¢

BANQUET WHOLE **CANNED CHICKEN** 3¼ LB. 89¢



FOOD TOWN SUPER MARKETS

PEOPLES FOOD MARKETS

★ PEOPLES ★ FOOD TOWN ★ PEOPLES ★ FOOD TOWN ★ PEOPLES ★ FOOD TOWN ★ PEOPLES ★ FOOD TOWN

Medical Center Offers Glimmer of Hope to Bowery Alcoholics

NEW YORK (AP) — The Bowery—a haven of despair—now has a medical center which offers some hope for the district's estimated 6,000 homeless alcoholics.

Center officials concede though, that for most the help is only temporary.

The Manhattan Bowery Project operates a 48-bed hospital which sobers up drunken alcoholics for five days and refers them to follow-up programs.

* * *

It does not, however, provide the long-term psychiatric treatment which most need for full recovery. And, its first annual report says, the age, degree of sickness and poverty of most Bowery alcoholics make complete recovery an impractical goal.

"A Bowery man can lengthen his average time between benders from a few weeks to months," the report says. "He can obtain better-paying jobs for longer periods of time. He can make better use of the city's health resources."

"It is an alternative to arrest that gives the men a new chance at life," said Dr. Robert P. Morgan, medical director of the center's 47-member staff. The center, opened in November 1967, operates with city, state and federal financing.

* * *

The report says that during the first year 53 per cent of the center's 2,387 patients were placed in a variety of follow-up programs.

However, it says less than 20 per cent of the patients went into programs with medical facilities and less than 8 per cent to programs equipped to treat the underlying causes of alcoholism.

Asked if he knew of any Bowery alcoholics who were completely rehabilitated, Morgan said, "I do know of a handful that did make it."

"Rehabilitation for Bowery men," the center's report says, "cannot be measured in absolute terms of permanent sobriety and of acquisition of jobs, families, property and other social ties."

Dr. Bernard Bucove, city health services administrator and Dr. John L. Norris, chairman of the governor's advisory council on alcoholism, issued a statement earlier this year, saying alcoholic "treatment facilities are far from adequate in New York and elsewhere throughout the country . . . We must give this illness priority funding at the level which its incidence requires and deserves."

The Bowery is a broad, mile-long avenue on Manhattan's Lower East Side, long known as a gathering place for alcoholics and derelicts.

The first drive-in motion picture theater was opened in Camden, N. J., in 1933.

WRIGLEY Fine Food Stores



Meet the Fresh Grade "A" FRYERS

Fresh Lean Ground Beef 79¢ lb.
BIG PKG. Cut from the Chuck 3-lbs. or MORE

BONELESS CALIF. STYLE Filet Beef Steak CUT FROM THE CHUCK lb. $1.19

... Cut-Up Fryers for your convenience ..... 33¢ lb.
... Split Broilers for variety ..... 39¢ lb.
... Roasters for variety ..... 39¢ lb.
... Fryers Legs 6-7 lbs. avg. (backs attached) ... 49¢ lb.

USDA A GRADE

These are strictly Grade A Fryers... WHOLE 29¢ lb.



MEL-O-CRUST HAMBURGER Hot Dog Buns 2 8-Ct. Pkg. 49¢
PATIO FROZEN Tortillas ..... 8-oz. 19¢
CONTROLLED SUDS Dash Detergent 9-lb. 13-oz. Wt. Box $2.19
NATIONALLY FAMOUS Crisco ..... 3 1-lb. Can 77¢
GENTLE DETERGENT Swan SPEC. LABEL ..... Pt. 6 fl. oz. Btl. 49¢
KAL KAN DOG FOOD Stew or Chicken ... 14.5-oz. Can 22¢
MEADOWDALE NO-RETURN CAN Can Pop ..... 12-oz. Wt. Can 8¢
SPECIAL LABEL Ajax Detergent 5-lb. 4-oz. Box $1.13
NATIONALLY FAMOUS Hunt's Catsup 14-oz. Wt. Btl. 19¢
SPECIAL LABEL Fab ..... 3-lb. 1-oz. Box 73¢
SIGNET CALIF. HALVES Peaches ..... 1-lb. 13-oz. Can 22¢
ALL PURPOSE WINDOW CLEANER Ajax ..... 15-oz. Can 49¢

KRAFT Miracle Whip .. Qt. Btl. 48¢
KAL KAN Chunk Beef Dog Food 14-oz. Can 24¢
100-CT. BTL. Excedrin ..... 99¢
VAN CAMP Tuna Fish ... 6½-oz. WT. CAN 27¢
36-CT. BTL. Excedrin ..... 59¢
TREESWEET FROZEN Orange Juice ..... 6-oz. Can 20¢
CHEF PACK Paper Plates 150 COUNT 99¢
PATIO FROZEN Tacos ..... 6-ct. 13-oz. Pkg. 59¢
OLD SALEM BRIQUETTE Charcoal .... 20 LB. BAG 99¢
PATIO FROZEN Enchilada Beef Dinner 12-oz. Pkg. 55¢
MEADOWDALE FROZEN Lemonade ..... 6-oz. WT. CAN 9¢
PATIO FROZEN COMBINATION Dinner ..... 12-oz. Pkg. 59¢

MEL-O-CRUST Angel Cake 13-oz. WT. PKG. 39¢

MEADOWDALE FROZEN Strawberries .... 10-oz. WT. PKG. 25¢

Introducing NEW CAMELOT Potato Chips
Tasty! Delicious! That's what your people are bound to say when they experience the taste of quality that's made better to taste better. Include this outstanding value on your list.
13-oz. WT. BAG 66¢ 10-oz. WT. BAG 57¢

Giant Tide BIG 3-lb. 1-oz. BOX SPECIAL LABEL 73¢

TAST-D-LITE Tomato Juice .. 2-QT. 14-OZ. CAN 22¢
DISINFECTANT Lysol Spray ..... 21-oz. Size $1.59
BEEF-CHICKEN-TURKEY Banquet Dinners 11-oz. WT. PKG. 38¢
FREEZER QUEEN Beef Steak ..... 1-lb. Pkg. 99¢
MEADOWDALE Fresh Butter .... 1-LB. IN QTRS. 72¢



WITH AMMONIA Ajax Cleaner Qt. 8-oz. Btl. 89¢

... WONDERFUL GOLD BELL STAMPS, TOO!

Converted Landing Craft Put on Fire Duty in Muskegon Harbor

MUSKEGON (AP) — Named in honor of four firemen who died in the flames aboard the steamship "Illinois" 24 years ago, a 56-foot vessel born as a landing craft is now cruising Muskegon harbor as a fireboat and emergency vessel.

The "Firefighter 4" is government surplus, and Muskegon fire chief Donald E. Caswell said a fireboat of comparable ize would have cost the city at least $60,000 if converted, and $75,000-$100,000 if new.

But Muskegon's fire department did the conversion work itself. Assistant Chief Ben Tripp designed the fireboat and supervised installation of the huge pumps below decks.

* * *

The vessel can push its 35 tons along at up to 10 knots and can carry up to 80 persons for rescue work.

ONLY FIREBOAT

Caswell said it is the only fireboat on the western shore of Lake Michigan and is available "in case freighters are affre on their way down the lake near our shoreline."

* * *

The chief noted there are several large industrial plants along the lakeshore and the fireboat could provide up to 1,650 gallons of water per minute to help control such fires.

* * *

He added that during the summer there are "anywhere from four to 10 large ships in this harbor worth from 2 to 8 million dollars each. A fire aboard any one of these large ships could have a tremendous loss potential and we would need every facility for fighting it."

* * *

And that's the task for which "Firefighter 4" was designed.

5 Convenient Locations
PONTIAC—5046 Highland Road
PONTIAC—46 E. Telegraph at Huron
SYLVAN LAKE—2375 Orchard Lake Road
UNION LAKE—8040 Cooley Lake Road
ROCHESTER—1495 North Main

Freshables

If it weren't for our Freshables, we'd be just another canned goods store...

Break-O-Day CORN ON THE COB

Break-O-Day Corn is picked in the cool of early morning. Then its rushed to our stores fresh daily from the fields. It's the best corn you can buy.

12 EARS ONLY 59¢

U.S. Choice RIB STEAKS

SPECIAL CUT $1.08 lb.

Fresh Preferred PORK CHOPS

9 to 11 chops cut from 1/4 Pork Loin 89¢ lb.

SHUR TENDER HEAT N EAT SOUTHERN Sandwich Steak....6 in a 11¾-oz. Pkgs. 89¢

U.S. CHOICE — CUT FROM THE CHUCK Beef Steak center blade cuts .. lb. 79¢

FRESH SWEET Blueberries.....3 Pints $1.00

CALIF. SWEET Bartlett Pears..... lb. 29¢

HOME GROWN GREEN OR Yellow Squash..2 LBS. 29¢

SUGAR SWEET HAWAIIAN Pineapple..... EA. 59¢

FRESH SOUTHERN Salad Tomatoes... Tray Pkg. 29¢

CALIF. RIPE Sweet Plums..... lb. 49¢

U.S. NO. 1 "B" SIZE Creamer Potatoes 5 LB. BAG 39¢

Prices good thru Aug. 2 Right to limit

JUMBO 150 COUNT ROLL Northern Towels 19¢



SPECIAL LABEL Family Scott..... 4 ROLL PKG. 29¢

GREEN CRYSTALS Oxydol Detergent..... 3-lb. 1-oz. wt. box 83¢

BLEACH, BORAX & BRIGHTENERS Extra Fluffy "All"..... Spec. Label 3-lb. wt. box 71¢

GREEN GIANT SPANISH Gourmet Rice PILAT OR MEDLEY 3 12-oz. WT. FROZEN PKG. $1.00

HEAVY DUTY Drive Detergent..... 3-lb. 1-oz. wt. box 83¢

CREAMY MILD Ivory Liquid Detergent..... 6-oz. 77¢

CAL-BEST Canned Tomatoes..... 1-LB. 12-oz. CAN 22¢

DEODORANT SOAP Safeguard..... Beige or Pink Bath Bar 23¢

BEAUTY BAR SOAP Lux..... Reg. Bar 12¢

CAMPBELL'S Pork n' Beans..... 1-LB. CAN 13¢

ALL FLAVORS Faygo Quart Pop..... 4 Qt. Btls. $1.00



NEW Ready to Eat Chicken Salad 8-oz. ctn. 89¢

HYGRADE Sportsman's Bologna... 12-oz. WT. PKG. 69¢

PAN SIZE Armour Bacon..... 12-oz. WT. PKG. 79¢

BEST BRAND Kosher Franks..... 12-oz. wt. pkg. 99¢

ECKRICH OLD FASHIONED PICNIC PACK OR Cooked Salami..... 8-oz. WT. PKG. 69¢

W BRAND BATTER COOKED Breaded Cod Fillets..... 12-oz. WT. PKG. 69¢

W BRAND COOKED BREADED Haddock Fillets..... 12-oz. WT. PKG. 75¢

GOLD COUPON
SAVE $2.00
Gravy Ladle Pastry Server Set only.... $1.99
with this coupon
Offer good thru Aug. 2

LOVELY Gold Flatware
This Weeks Feature
Dinner Fork
Your choice of Plain or Scroll Patterns
49¢ With $3 Purchase





FREE HEAD OF ICEBERG Lettuce
WITH PURCHASE OF ANY 8-FL. OZ. BOTTLE OF
Morton Dressing 69¢

550 Extra GOLD BELL Stamps WITH THESE COUPONS

50 EXTRA STAMPS
With the purchase of any size
BONELESS BEEF ROAST
with this coupon
offer good thru Aug. 2, 1969
Limit one please
WRIGLEY FINE FOODS

50 EXTRA STAMPS
With the purchase of any 2 pkgs. of
PORK CHOPS
with this coupon
offer good thru Aug. 2, 1969
Limit one please
WRIGLEY FINE FOODS

50 EXTRA STAMPS
With the purchase of any 2 pkgs. of
GROUND ROUND
with this coupon
offer good thru Aug. 2, 1969
Limit one please
WRIGLEY FINE FOODS

50 EXTRA STAMPS
With the purchase of any whole
WATERMELON
with this coupon
offer good thru Aug. 2, 1969
Limit one please
WRIGLEY FINE FOODS

50 EXTRA STAMPS
With the purchase of any three
CANTALOUPES
with this coupon
offer good thru Aug. 2, 1969
Limit one please
WRIGLEY FINE FOODS

50 EXTRA STAMPS
With the purchase of Any pkg. of Johnson & Johnson Cotton Balls 65-Ct. or Sheer Strip Bond Aids 31-Ct. or Plastic Strip Bond Aids 70-Ct. with this coupon
offer good thru Aug. 2, 1969
Limit one please
WRIGLEY FINE FOODS

50 EXTRA STAMPS
With the purchase of 1-lb. Pkg. Flounder or Haddock
WEIGHT WATCHERS DINNERS
with this coupon
offer good thru Aug. 2, 1969
Limit one please
WRIGLEY FINE FOODS

50 EXTRA STAMPS
With the purchase of 1-lb. can Regular or Drip Grinds
YUBAN COFFEE
with this coupon
offer good thru Aug. 2, 1969
Limit one please
WRIGLEY FINE FOODS

50 EXTRA STAMPS
With the purchase of any Two lb. Fishers Chef Plain or Pimento
DELIGHT CHEESE LOAF
with this coupon
offer good thru Aug. 2, 1969
Limit one please
WRIGLEY FINE FOODS

50 EXTRA STAMPS
With the purchase of any Pkg. Bartender 12-ct.
COCKTAIL MIXES
with this coupon
offer good thru Aug. 2, 1969
Limit one please
WRIGLEY FINE FOODS

50 EXTRA STAMPS
With the purchase of Box of 252
Q-TIPS
with this coupon
offer good thru Aug. 2, 1969
Limit one please
WRIGLEY FINE FOODS

ONLY FARMER JACK OFFERS YOU THE ONLY 200% GUARANTEE!!

Bushel 'n' Case





FARM FRESH PRODUCE!

U.S. NO. 1

California Bartlett Pears

2 LBS. FOR 39¢

DELICIOUS, JUICY Freestone Peaches	LB.	18¢
TASTY California Plums	LB.	48¢
FRESH Green Cabbage	LB.	8¢
FRESH, CRISP Green Beans	LB.	19¢

YOUR PURCHASE IS FREE! IF OUR COURTEOUS CASHIER FAILS TO SAY "THANK YOU"!

Check These Prices!

DEL MONTE RICH Tomato Juice	1 QT. 14 OZ. CAN	25¢
REALEMON TART Lemon Juice	QT. BTL.	44¢
FARMER JACK Yellow Cling Peaches	1 LB. 13 OZ. CAN	22¢
SILVER FLOSS Tangy Sauerkraut	1 LB. 11 OZ. CAN	19¢
WHOLE KERNEL Honeysweet Corn	1 LB. CAN	14¢
TOWN PRIDE - R.S.P. Red Cherries	1 LB. CAN	19¢
TOWN PRIDE Cut Green Beans	15½ OZ. WT. CAN	10¢
PILLSBURY BRAND Hungry Jack Potatoes	2 LB. BOX	88¢
ASSORTED FLAVORS Kool Aid Mixes	1 PK.	4¢
ASSORTED FLAVORS - NON RETURNABLE Tico Tasty Pop	1 PT. BTL.	10¢
RED, DELICIOUS Hawaiian Punch	12 OZ. FL. CAN	10¢
FARMER JACK DRY Roasted Mixed Nuts	7¾ OZ. WT. JAR	58¢
THANK YOU Cherry Pie Filling	1 LB. 5 OZ. CAN	29¢
LIBBY HAWAIIAN Chrushed Pineapple	15½ OZ. WT. CAN	22¢
A BREAKFAST MUST Kelloggs Corn Flakes	1 LB. 2 OZ. BOX	37¢

Discount Prices Every Day!

ASSORTED VARIETIES STRAINED Beechnut Baby Food	4¾ OZ. WT. JAR	7¢
LIQUID BABY FORMULA - READY TO USE Enfamil or Similac	QT. CAN	49¢
FOR YOUR BARBECUE Charcoal Briquets	20 LB. BAG	99¢
IN SPRAY CAN - RAID House & Garden Spray	14 OZ. FL. CAN	$1.19
KEEP ON HAND Farmer Jack Matches	50 CT. BOX	10¢
SPECIAL LABEL Pruf Spray Starch	1 PT. 6 OZ. CAN	39¢
IN AEROSOL CAN Ajax Window Cleaner	15 OZ. FL. CAN	37¢
SPECIAL LABEL Personal Size Ivory	4 BAR PKG.	20¢
WHITENS AND BRIGHTENS Fab Detergent	5 LB. 13½ OZ. BOX	$1.04
7 OZ. SIZE Bel Air Cold Cups	100 CT. PKG.	59¢
TOWN PRIDE 12" Aluminum Foil	25 FT. ROLL	19¢
13 x 13 ONE PLY Gala Luncheon Napkins	160 CT. PKG.	29¢
11 x 9 3/8 Northern Jumbo Towels	150 CT. ROLL	22¢



IN RICH TOMATO SAUCE
Hunts Pork N Beans
15½ OZ. WT. CAN **10¢**

PILSNER, HEIDELBERG, MUG, GOBLET AND STACK MUG
Beer Glasses 4 FOR **88¢**



LADY LINDA FRESH BAKED
Cherry Pies
1 LB. 8 OZ. PKG. **49¢**

SHEER OR PLAIN
J & J Band Aids 45 CT. PKG. **47¢**



CHOICE OF GRINDS COFFEE
Maxwell House
2 LB. CAN **$1.04**

LADY LINDA PECAN OR **Almond Rings** 10 OZ. WT. PKG. **54¢**

A TASTY SNACK FARM CREST **Fig Bars** 2 LB. PKG. **29¢**



SPECIAL LABEL 4½ x 4½ FAMILY
Scott Tissue
4 ROLL PK. **29¢**

USE FOR BAKING OR DRINKING
Evaporated Pet Milk 14½ OZ FL. CAN **17¢**

OPEN DAILY at 9 a.m. SUNDAY 10 a.m. to 5 p.m.

HOME OF "BUSHEL 'N' CASE" DISCOUNT PRICES!

PONTIAC MALL SHOPPING CENTER • GLENWOOD PLAZA SHOPPING CENTER • MIRACLE MILE SHOPPING CENTER • DIXIE HWY. AT WILLIAMS LAKE ROAD NORTH PERRY AT ARLEN

STOP, SHOP AND SAVE WITH FRESH FOOD FROM FARMER JACK!

Discount Prices!

LOW BUSHEL 'N' CASE PRICES

FARMER JACK'S DISCOUNT FOODS



FOR A DELICIOUS MEAL

SPECIAL LABEL, YOUNG

Tender Turkeys

29¢ LB.

18 TO 20 LB. SIZES

U.S. "CHOICE" CHUCK CUT

Seven Bone Steak

USDA CHOICE

BUSHEL 'N CASE DISCOUNT PRICES

LB. **78¢**

U.S. CHOICE, TENDER ENGLISH CUT **Beef Roast** LB. 95¢

U.S. CHOICE ROUND BONE **Shoulder Roast** LB. 95¢

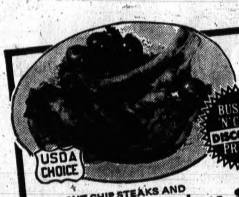

SPECIAL CUT U.S. CHOICE

Rib Steak

USDA CHOICE

BUSHEL 'N CASE DISCOUNT PRICES

THIN CUT CHIP STEAKS AND **Boneless Char Steaks** LB. $1.78

U.S. CHOICE TENDER **New York Sirloin** LB. $2.79

U.S. CHOICE **Delmonico Steaks** LB. $2.79

U.S. CHOICE DELICIOUS **Rotisserie Roast** LB. $1.29

U.S. CHOICE TENDER **Rolled Rump Roast** LB. $1.29

$1.08 LB.

GROUND DAILY

Really Fresh Hamburg 3 LB. PKG. **$1.89**



PRICES EFFECTIVE THRU SATURDAY, AUGUST 2, 1969

Check These Discount Prices!

FARMER JACK'S **Corned Beef** 12 OZ. WT. CAN 39¢

WILSON SAVORY **Luncheon Loaf** 12 OZ. WT. CAN 29¢

BREAST-O-CHICHEN **Chunk Style Tuna** 6½ OZ. WT. CAN 38¢

DELICIOUS RED **Demings Salmon** 1 LB. CAN 89¢

DELICIOUS **B & M Baked Beans** 1 LB. 6 OZ. JAR 29¢

DELICIOUS FARMER JACK **Beef Stew** 1 LB. 8 OZ. CAN 49¢

EASY TO FIX **Minute Rice** 14 OZ. WT. PKG. 44¢

FARMER JACK **Spaghetti or Macaroni** 1 LB. PKG. 19¢

BONUS JAR **Prince Spaghetti Sauce** 1 LB. 8 OZ. JAR 36¢

MEAL IN A MINUTE **Kraft Macaroni Dinner** 7¼ OZ. WT. PKG. 18¢

MRS. GRASS **French Onion Soup** 1¾ OZ. WT. PKG. 10¢

RICH TOMATO FLAVOR **Campbell Tomato Soup** 10¾ OZ. WT. CAN 12¢

DELICIOUS SNACK **Flavor Kist Grahams** 1 LB. PKG. 29¢

ALL PURPOSE LIGHT **Spry Shortening** 2 LB. 10 OZ. CAN 69¢

PURE GRANULATED **White Satin Sugar** 5 LB. BAG 55¢

Discount Prices on Everything!

OPEN PIT **Barbecue Sauce** 1 PT. 12 OZ. BTL. 49¢

FARMER JACK STUFFED **Manzanilla Olives** 7 OZ. WT. JAR 59¢

GREAT FOR SALADS **Kraft Mayonaise** 1 QT. JAR 48¢

RICH TOMATO FLAVOR **Star Cross Tomato Sauce** 8 OZ. WT. CAN 10¢

NORTH AMERICA **Mushroom Sauce** 5¾ OZ. WT. CAN 10¢

BEEF, VEAL OR SALISBURY **Freezer Queen Steaks** 2 LB. PKG. $1.15

JIFFY FROZEN BREADED **Veal Steaks** 1 LB. PKG. 79¢

HEAT & EAT BREADED FRIED **Ocoma Chicken** 10 PC. BOX $1.88

OCOMA DELICIOUS FROZEN **Meat Pies** 8 OZ. WT. PKG. 17¢

PATIO FROZEN **Mexican Dinner** 12 OZ. WT. PKG. 49¢

NEWII FROZEN **Toasta Sausage Pizza** 10 OZ. WT. PKG. 79¢

DELICIOUS EASY TO FIX **Downy Frozen Waffles** 10 OZ. WT. PKG. 33¢

WHITE OR PINK FROZEN **Sea Mist Lemonade** 6 OZ. WT. CAN 9¢

Get Discount Prices Every Day!

HYGRADE SKINLESS **Ball Park Franks** 1 LB. PKG. 79¢

HYGRADE THICK SLICED **Sportsman Bologna** 12 OZ. WT. PKG. 73¢

WEAVERS SLICED **Chicken Breast Roll** 8 OZ. WT. PKG. 79¢

MR. PITTS GRADE 1 **Skinless Franks** 14 OZ. WT. PKG. 63¢

MR. PITTS REGULAR OR JUMBO **Polish Sausage** LB. 77¢

MR. PITTS PLAIN OR GARLIC **Ring Bologna** LB. 77¢

WITH CORN OIL **Keyko Margarine** 1 LB. CTN. ¼'S 24¢

CLEARFIELD **Diet Cheese Slices** 8 OZ. WT. PKG. 48¢

NATURAL SLICED **Kraft Swiss Cheese** 8 OZ. WT. PKG. 49¢

KRAFT NATURAL BRICK OR SLICED **Frankenmuth Cheese** 8 OZ. WT. PKG. 49¢

POTATO, MACARONI, COLE SLAW **Hamtown Salads** 14 OZ. WT. PKG. 33¢

VANILLA, CHOCOLATE, TAPIOCA **Quaker Maid Puddings** 14 OZ. WT. PKG. 29¢

FRENCH STYLE ALL FLAVORS **Dr. Gaymont Yogourt** ½ PT. CTN. 19¢

FARM MAID **Pure Whipping Cream** ½ PT. CTN. 29¢

FARM MAID **Coffee Cream** ½ PT. CTN. 19¢











OPEN DAILY at 9 a.m. SUNDAY 10 a.m. to 5 p.m.

FARMER JACK'S HOME OF "BUSHEL 'N CASE" DISCOUNT PRICES!

PONTIAC MALL SHOPPING CENTER • GLENWOOD PLAZA SHOPPING CENTER • MIRACLE MILE SHOPPING CENTER • DIXIE HWY. AT WILLIAMS LAKE ROAD NORTH PERRY AT ARLEN

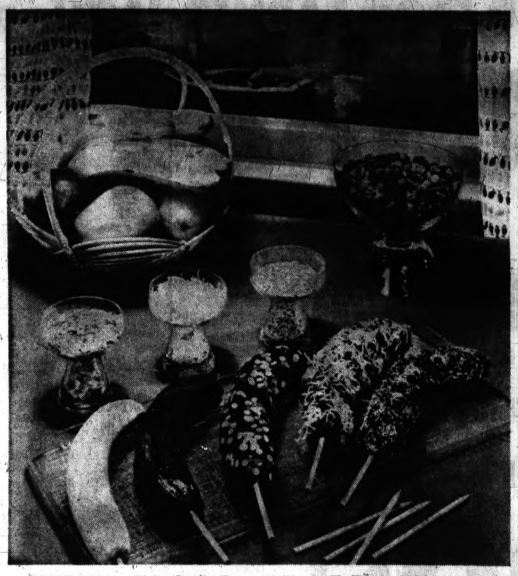

FUDGY POPS — Fudgy Banana Pops are shown on the kitchen counter, overlooking the beach city of Balboa in southern California. They're wonderful treats for the youngsters.

For Banana Pops

Chocolate Coating

Balboa is a family oceanside resort in Southern California. For some reason, Fudgy Banana Pops are the rage of Balboa. They are sold from little stands which line the streets leading to the beach. Mention Balboa to a youngster who's been there on vacation, and he's bound to yearn for those "chocolate covered frozen bananas on a stick."

You don't have to go to Balboa to enjoy that city's popular snack. Make these frozen bananas and keep them handy in the freezer. You'll find the frozen banana tastes creamier than ice cream.

Bananas give us vitamins A, C and several B vitamins, along with lots of essential minerals, report the home economists at the Cabana banana kitchens.

On a diet? You too can have frozen bananas on a stick. Just skip the chocolate coating. Peel bananas and dip in lemon juice. Insert skewer and freeze. Wrap in plastic wrap or foil. You'll be surprised at the rich creamy taste frozen bananas have for around 80 aclories.

If your market does not regularly carry wooden skewers or popsicle sticks, you can find them in a hobby or dime store in the crafts section. If bananas are extremely large, you'll want to cut them in half before inserting wooden handle. They will be easier to manage.

FUDGY BANANA POPS

8 bananas
Lemon juice
8 small wooden skewers
¼ cup butter or margarine
¼ cup light corn syrup
2 tablespoons of water
1 (about 6 oz.) package semi-sweet chocolate pieces
1 (about 6 oz.) sweet chocolate pieces
Chopped nuts, coconut, multi-colored candies

Peel bananas; dip in lemon juice; insert wooden skewer in end of each banana; freeze.

Combine butter, corn syrup and water in saucepan. Bring to boil; remove from heat, add chocolate pieces; stir until smooth. Dip frozen bananas into chocolate. Spread evenly and scrape off excess coating with small spatula. (If mixture becomes too thick, place pan in larger pan of very hot water.) Spread with nuts, coconut or small candies if desired. Place on lightly greased shallow pan. Return to freezer immediately. Do not allow bananas to soften. Serve frozen. Makes 8.

Fruit Is Tinted as It Marinates

Mounds of creamy ice cream, topped with a lovely red Hawaiian Fruit Sauce, make quick and delicious out-of-doors desserts. To prepare, defrost one 6 ounce can of frozen fruit juicy red Hawaiian Punch concentrate.

Marinate one cup of chopped peaches and pineapple in it for several hours. Spoon the pretily tinted fruit and concentrate over scoops of your favorite flavor ice cream. Crown with a dollop of whipped cream and serve.

Quick to Fix, Great to Eat

Over 50 varieties of Foreign and Domestic Cheeses to choose from . . . Also the finest German Sausages and Lunch Meats.



Fritz's FINER FOODS
Closed Sunday (2 Miles West of Telegraph)
3425 Orchard Lake Rd., Keego Harbor 682-2640

BUY! SELL! TRADE!
USE PONTIAC PRESS WANT ADS!

Charcoal Fumes Can Kill You Inside House

NEW YORK (WMNS) — The charcoal fire that whets everyone's appetite at a barbecue can convert a room into a death trap.

Burning charcoal gives off carbon monoxide, which is colorless, odorless and potentially lethal, warns Mrs. Marjorie B. May of the Grater New York Safety Council.

★ ★ ★

The only safe way to burn briquettes indoors is to make sure the room is well-ventilated. A hibachi or barbecue stove should be placed in an outward draft near an open window or door. If you build a charcoal fire in a fireplace, you should keep the damper wide open to encourage a free-flowing upward draft.

★ ★ ★

Beware particularly of cookouts disrupted by summer rainstorms. The natural, dangerous reaction is to reconvene the barbecue inside in a room whose windows are shut against the rain. But there are only two safe courses — let in a bit of rain along with life-saving air or shift your cooking to the kitchen stove.

Sardine Treat

Drain the olive oil from a can of Norway sardines; mash sardines and combine with 2 tablespoons mayonnaise. Lightly butter oblong strips of toast and spread sardine mixture over each. Sprinkle with Worcestershire sauce and garnish with spring of parsley.

Stokely puts summer on sale! (Save $1)

Just send us any 10 Stokely labels.



Stokely picks like you do... when the color is right.

Now you can have your Stokely canned foods and a dollar, too! And what foods. Delicious. Because Stokely picks fruits and vegetables like you pick fruits and vegetables/...when the color is right. That's why Stokely products make any summer meal so special.

To: Stokely Summer Dollar Offer
P.O. Box 4694, Clinton, Iowa 52732

I'm attaching my 10 Stokely Color Guide labels to this coupon. Please send me one dollar. (Complete labels [except 8 oz.] must be accompanied by this coupon. Limit, one refund to a family—one refund to an envelope, please.) Labels submitted without this offer form will not be honored.

Name
Street
City State Zip Code
THIS OFFER EXPIRES SEPTEMBER 30, 1969

6¢ OFF



Made from Florida's finest juice oranges

Guaranteed to be the best you ever tasted or Ben Hill Griffin will give you your money back.

STORE COUPON

6¢ OFF on one can of ORANGE NIP

TO THE DEALER: Ben Hill Griffin, Inc. will pay you 6¢ plus 2¢ for handling this coupon when used by your customer to buy one can Orange Nip. Any other use constitutes fraud. For redemption mail coupons to Ben Hill Griffin, Inc., Box 127, Frostproof, Florida 33843. Invoices showing purchases of sufficient Orange Nip to cover coupons redeemed must be shown on request. Subject to all state and local regulations, and void in any state or locality prohibiting, licensing or regulating these coupons. Cash value 1/20 of 1¢. Offer expires October 15, 1969.

STORE COUPON

We appease appetites...AND POCKETBOOKS TOO...

HOFFMAN'S DOES IT AGAIN
CUTS YOUR FOOD BILL IN HALF!

ROUND STEAK
CENTER CUT 97¢ lb.

All Of Our Beef Is Cut From USDA Choice or Good Mature Grain-Fed Steer Beef

BONELESS ROLLED RUMP or PATIO ROAST $1.09 lb.

SMOKED PORK CHOPS TENDER DELICIOUS (FIRST CUTS) 59¢ lb.

WHOLE or RIB HALF PORK LOIN, Cut INTO PORK CHOPS FREE 79¢ lb.

LEAN and TENDER (Picnic) PORK ROAST 39¢ lb.

HOME FREEZER SPECIALS — Custom Cut Freezer Wrapped-Frozen and Delivered FREE

SIDES -o- BEEF 63¢ Lb. USDA Good

All of Our Beef Is Cut From USDA Choice or Good Mature Grain-Fed Steer Beef

We Are Also Featuring A Cash & Carry 50 Lb. Meat Special. Place Your Order Day Before Pick Up. Ask For Bonus No. 1

10 Lbs. BUTCHER BOY STEAKS
10 Lbs. CHUCK ROAST
10 Lbs. ALL BEEF HAMBURGER
10 Lbs. FRYING CHICKENS
10 Lbs. PORK CHOPS

50 Lbs. $34.95 Cut & Freezer Wrapped

GROCERY SPECIALS

HOMO MILK, Gal. Ctn. . . . . 89¢
BREAD, 5 Loaves (1-lb. 4-oz.) 99¢
DILL PICKLES, Qt. Jar . . . . . 39¢

NO ORDER TOO SMALL OR TOO LARGE

Hoffman Oakland Packing Co.
526 N. PERRY ST. PONTIAC
FE 2-1100
OPEN 9 to 6 Mon. thru Sat.
SERVING THE GREATER OAKLAND PONTIAC AREA FOR OVER 50 YEARS

Skimp on Work When Camping

By JANET ODELL
Food Editor, The Pontiac Press

With more and more families going camping, the need for good recipes that are easy to prepare grows.

Funny, isn't it, that with all our pushbutton appliances at home, we drive miles to a campsite where we have to carry water, cook on an inconvenient stove and work with limited equipment?

If you're the person who is responsible for the meals, make the work as simple as possible. This is the time to take advantage of canned foods, mixes and shortcuts. You're saving so much on meals you don't eat in restaurants that you can even afford to buy some items you shun at home.

★ ★ ★

Perhaps you don't usually buy canned meat and gravy. But you'll be darned glad to have a can or two if you get stuck in a campsite that's remote from a store. And remember, that stores near camp sites aren't the supermarkets you're accustomed to. They don't offer much choice.

KEEP IT LIGHT

Use lightweight plastic containers for everything you can. Not only does this save on weight, but they're waterproof and usually spillproof.

★ ★ ★

Aluminum foil is one of your best helpers. It will save you hours of scouring blackened pots. You can even keep little foil pans you get with foods you buy throughout the rest of the year, use them for camp cooking and toss them.

★ ★ ★

We solved the problem of keeping our breakfast coffee hot by always including a large vacuum bottle in our camping gear. Make the coffee and pour it in the thermos immediately. This not only keeps it at the proper temperature, but frees the stove for other cooking.

★ ★ ★

Here's a collection of simple main dishes that may spur you on to further experiments of your own. Have a happy camping trip.

And if you come up with any good recipes that you'd like to share with other Pontiac Press readers, please send them to me.

CAMPSITE RICE

32-inch length heavy duty aluminum foil
1⅓ cups water
2 tablespoons minced onion
½ teaspoon salt
¼ teaspoon pepper
¼ cup catsup
1 teaspoon prepared mustard
½ cup grated Cheddar cheese
1¼ cups packaged enriched pre-cooked rice

Fold foil in half. Press into a large bowl to form a pouch. Place all ingredients in the pouch, except the rice. Mix well to blend seasonings. Stir in rice and mix just to moisten all rice. Gather top of foil together and seal pouch tightly. Remove from bowl. Place on grill over hot coals. Heat for about 20 minutes.

★ ★ ★

Then open foil and fluff rice with a fork. Serve with grilled frankfurters or hamburgers. Makes about 2¾ cups or 4 servings.

HAMBURGER SKILLET DINNER

1½ pounds ground beef
1 envelope (1-oz.) onion gravy mix
1¼ cups cold water
⅓ cup cold milk
½ teaspoon salt
1½ cups mashed potato flakes
1 can (1-lb.) peas and carrots, drained
2 to 3 tablespoons butter or margarine

In a medium-size skillet, combine ground beef and contents of gravy mix envelope. Pat the meat along bottom and sides of the skillet. Cook over low heat until meat is done. Drain off excess fat.

Meanwhile, make mashed potatoes by combining water, milk, and salt. Add potato flakes and stir with a fork.

★ ★ ★

When meat is done, spoon peas and carrots into the center of the meat crust. Spread prepared mashed potatoes over the top. Dot with butter. Cover and return to heat until vegetables and potatoes are hot, about 15 to 20 minutes. 4 to 6 servings.

STUFFED FRANKS ON STICKS

1 pound (8) frankfurters
1 jar (5 oz.) sharp cheese spread
1 tablespoon India relish
8 slices bacon
1 package (8) frankfurter buns
Prepared mustard

★ ★ ★

Split franks almost through lengthwise. Blend together the cheese spread and relish. Fill split with cheese mixture.

Wrap frank in bacon and fasten securely with toothpicks. Place in plastic bags; refrigerate. Spread buns with mustard. Wrap in food wrap size plastic bag.

Toast stuffed franks on twigs over glowing coals until bacon is crisp and brown. Serve franks with mustard spread buns. Makes 4 servings.

MARSHMALLOW-PINEAPPLE TWIG KABOBS

1 small ripe pineapple
2 cups Tahitian dressing
2 dozen marshmallows

Peel pineapple and remove brown "eyes." Cut into 1½-inch slices. Cut each slice into 6 to 8 wedges.

Combine pineapple wedges and salad dressing in a plastic bag. Let stand in the refrigerator at least 1 hour to marinate. Thread 2 or 3 pineapple wedges and 2 or 3 marshmallows on each twig. Grill over hot coals until marshmallows are toasted.



CAMPSITE RICE — Campsite Rice is a recipe that's easy enough for the most junior member of the Cub Scout troop to make. Cheddar cheese, catsup, and minced onion season packaged enriched pre-cooked rice for a rousing accompaniment to hot dogs or hamburgers.



EASY SUMMER STEW — Melt ¼ cup margarine in 2-quart saucepan or Dutch oven. Stir in ½ teaspoon basil and ¼ teaspoon sugar. Slice 2 medium carrots and 2 medium onions diagonally into ¼-inch slices. Add to fat with 2 medium tomatoes cut into wedges. Saute about 10 minutes or until tender. Add 2 cans (12 oz. each) roast beef and gravy and a 1-pound can sliced potatoes, drained. Cook until bubbly. Serve on toasted sandwich buns. Makes 6 servings.



HAMBURGER SKILLET DINNER — Ground beef, seasoned with an envelope of onion gravy mix, is patted into the skillet like a pie shell and cooked for several minutes. Spoon canned peas and carrots into the center and top with fluffy country style mashed potatoes prepared quickly and easily without cooking. Cover and heat through.



TWIG COOKERY—This is one of the oldest and simplest forms of outdoor cooking. The one important implement is a long, firm, green stick that will not burn. Try Stuffed Franks and Pineapple-Marshmallow Kabobs. Be sure to cook them over coals, not flames.

Work Change From Normans

The familiar words "beef," "veal" and "pork" reflect the growth of the English language. After the Norman conquest of England, the language of the court was Norman-French. The common people who tended the livestock of the conqueror continued to speak their native Middle English dialects.

What the herders called kine, calves, swine and sheep became "boeuf" (beef), "vielle" (veal), "pore" (pork) and "mouton" (mutton) when it graced the rulers' tables. Gradually the nationalities merged, and we acquired two useful sets of words to describe the live animals and their meat.

NOW 10¢ OFF REGULAR PRICE
for tastier salad dressings
Kikkoman
Imported Naturally Brewed SOY SAUCE

Buy One Pound of Beef to Serve in Three Meals

There are over 19 million men and women in the United States today past 60. "A Cookbook for the Leisure Years" by Phyllis MacDonald is for them.

★ ★ ★

For one person, three meals from a pound of round steak — yes, it's true. The cookbook directs you to divide in thirds — use one, freeze the others. For example, Swiss steak; beef stew with noodles and individual beef and vegetable pie with fluffy rice border, all for one person.

SWISS STEAK

⅓ pound round steak cut 1-inch thick
2 teaspoons flour
¾ teaspoon salt
Dash pepper
2 teaspoons vegetable oil or shortening
1 cup tomato juice
1 small onion, peeled and sliced
Pound mixture of salt, pepper and flour into meat.

★ ★ ★

Heat oil in skillet. Brown meat on both sides. Turn heat low and add tomato juice and onion. Cover and simmer for 1 hour, adding a little water from time to time.

BEEF STEW WITH NOODLES

½ pound round steak
2 teaspoons flour
¼ teaspoon salt
Dash pepper
2 teaspoons vegetable oil
1 bay leaf
1 teaspoon instant minced onion
1½ cups water
1 cup packaged noodles

Cut beef into 1-inch cubes. Combine flour, salt and pepper. Coat beef with flour mixture. Heat oil in a heavy saucepan. Brown beef. Add bay leaf, onion and water. Cover and simmer until meat is tender.

★ ★ ★

Sprinkle in noodles, adding water to keep liquid boiling around them. Cover and cook for 8 minutes or until noodles are done.

★ ★ ★

And the third meal from the pound of round steak could be an individual beef and vegetable pie.

Speedy Specials Easy to Prepare

The versatility of today's convenience foods gives Mrs. Homemaker a chance to show her creativity in the kitchen every day. Fancy sandwiches like Corned Beef Mexicana are quick and easy to prepare.

Corned Beef Mexicana

2 packages corned beef, finely cut
1 can kidney beans
8 oz. tomato sauce or catsup
1 tablespoon chili powder
5 or 6 hot dog buns, split in half
Cheese strips

★ ★ ★

Mix first four ingredients together and heat. Place split buns on a flat pan or cookie sheet and toast under broiler. Cover with the meat mixture and top with cheese strips. Toast under broiler until cheese melts. Serve at once.

Quick Dessert

Apple-solutely delicious . . . a pudding dessert combining kids' favorite flavors that grown-ups'll love. Blend 1 can (16 ounces) chilled butterscotch pudding and 2 tablespoons peanut butter thoroughly; stir in ¼ cup raisins. Garnish each serving with apple wedge. Makes 4 servings.

Quick Trifle Has Citrus Touches

Place 3 cups pound cake cut into 1-inch cubes in shallow serving dish. Combine ½ cup orange juice and ¼ cup sherry; pour over cake and soak for ½ hour. Spread with ½ cup strawberry preserves; top with 1 cup orange sections (reserving some for garnish).

★ ★ ★

Pour 1 can (16½-ozs.) chilled lemon pudding over all. Garnish with oranges, whipped cream, and toasted slivered almonds. Makes 6 to 8 servings.

SAM & WALTER
Delicious Sausage
Carry Outs — 681-1333
Open Every Evening 'til 9
PONTIAC MALL

MIAMI BAKE SHOPPE
Open Every Evening till 9
THE PONTIAC MALL


Shrimp Treats from the Gulf:


Beach Picnic Potato Salad
Idea for picnics—add Gulf Kist Shrimp to your favorite potato salad or mixed green salad recipe. Scrumptious!


Surf Side Sandwich
Idea for summer sandwiches — mix chopped shrimp, chopped celery, Worcestershire sauce and mayonnaise. Delicious and different!


Vegetable Sea Sauce
Idea for super-sauces — blend chopped shrimp into your favorite hollandaise or cream sauce. Ultra-delicious on green vegetables! Or serve on crisp toast.

Free Recipe Booklet
Want more ideas? For more summertime treats, write: RECIPES, Dept. GK-S, Box 97, Harvey, La. 70059

Ready-To-Serve
Keep chilled and handy in your refrigerator always. For salads, Appetizers, Cocktails, Casseroles. Mighty low in calories, too — only 170 a can.



Delicious Summer Sandwich Maker.

SPECIAL FORMULA BREAD
Rite Diet
NUTRITION-RIGHT
Brand
SPECIAL FORMULA BREAD



Summertime is sandwich time. And if you want a delicious new taste this summer, make sandwiches with Rite Diet Bread.

Its premium ingredients and the nut-like flavor of the sesame seeds on top make Rite Diet an unusually good-tasting bread.

And it's unusually nourishing, too. With a protein nutritive value 2½ times that of regular bread.

Rite Diet Bread, toasted or plain, makes unusually delicious summer sandwiches.

Your choice of LIGHT or WHEAT.

BAKED BY GROCERS BAKING COMPANY GRAND RAPIDS, MICH.
Oven-fresh



OLD COUNTRY STYLE — Home-style eating at its best is Old Country Pot Roast. Tender beef roast features a superlative gravy and golden, light cornmeal dumplings.

Flavorful Pot Roast Always Good Eating

Old Country Pot Roast may be the best pot roast you've ever served. No gimmicks, either. Just simple everyday ingredients carefully and lovingly prepared.

The secret of Old Country Pot Roast is the sauce. Unlike most pot roast recipes which direct you to toss in whole vegetables, this one asks you to chop the carrot, onion and celery as fine as you can.

Sprinkle in some nutmeg and cloves — not much, just enough to add a piquant flavor to the meat. You probably won't be able to identify the spices in the finished dish (the flavors are that subtle), but the meat and gravy taste will probably be the best you've ever sampled.

Simmer the meat very slowly. Don't rush the cooking, you'll sacrifice tenderness and flavor if you do.

★ ★ ★

About 15 to 20 minutes before serving remove the roast to a heated serving platter and keep warm; this standing period helps the meat to "firm up" and become easier to carve.

Meantime, thicken the drippings and drip in spoonfuls of cornmeal dumpling batter — a cornbread mix makes dumpling preparation foolproof.

OLD COUNTRY POT ROAST

5- to 6 pound beef roast (round, rump, sirloin tip or boneless chuck)
2 cans (8 ounces each) tomato sauce with cheese
Salt and pepper
1 carrot, finely chopped
1 small onion, finely chopped
1 stalk celery, finely chopped
¼ teaspoon ground cloves
¼ teaspoon nutmeg
1 package (8½ ounces) cornbread mix.
½ cup water
1 tablespoon cornstarch

In Dutch oven or large heavy skillet slowly brown roast on all sides. Sprinkle with salt and pepper. Combine tomato sauce with cheese, carrot, onion, celery, cloves and nutmeg; pour over meat.

Simmer, tightly covered, 3 to 3½ hours or until meat is very tender. Meanwhile, prepare cornbread mix according to package directions; refrigerate 1 hour.

★ ★ ★

When meat is tender, remove to deep platter and keep warm. Combine cornstarch and water; stir into drippings. Boil 1 minute then reduce heat to simmer.

Drop spoonfuls of cornbread batter into simmering gravy; cook, tightly covered, 15 minutes. Arrange dumplings around meat. Spoon some of gravy over meat and dumplings; pour rest into sauceboat to pass at table. Makes 6 to 8 servings.

Liver Baked in Dish With Vegetables

The taste for liver often is an acquired one. When served a couple of times a month in a variety of ways, liver becomes a food that youngsters get used to and learn to enjoy.

U.S. Department of Agriculture nutritionists say that liver is almost a perfect food. Aside from calcium and vitamin C, this meat has all the minerals and vitamins needed for good health.

★ ★ ★

There are four kinds of red meat liver — calf, beef, lamb and pork. Pork is normally the least expensive variety, while calves liver generally costs a little more. Meat markets carry one or two types, depending on the demand in the neighborhood.

Since liver is a very tender, fine-grained meat, it should be handled carefully. Before cooking, wipe with a damp cloth. The skin, connective tissue and vein should be removed. Loosen with a very sharp knife and pull off carefully.

In addition to frying, braising, stewing, baking or cooking in casserole are especially recommended.

Casserole of Liver

Cut 1 pound beef liver into pieces and brown in ¼ cup hot fat. Remove liver; brown 6 small onions, 1 cup cubed carrots and 1 cup cubed potatoes. Place liver and vegetables in greased casserole. Season with 1 teaspoon salt and dash of pepper.

Top with 1 cup canned tomatoes and ½ cup cold water. Cover and bake at 350 degrees F. for 1 hour.

Avoid Blandness

Creamed fish takes on new glamour and taste by adding a dash of chili powder or a little prepared mustard to the creamed sauce you serve over it. This peps up the taste and lends new interest to our old favorite.

(Advertisement)

Lose 10 Lbs. In 10 Days On New Grapefruit Diet

NEW YORK (Special)—This is the revolutionary new grapefruit diet that everyone is suddenly talking about. Literally thousands upon thousands of copies have been passed from hand to hand in factories, plants and offices throughout the U.S. and Canada. Word of its success has spread like wildfire because this is the one diet that really seems to work for most overweight people. A well known Toronto columnist recently praised it to the skies. He reported losing 20 pounds quickly and easily long after he despaired of ever getting down to his wartime weight of 165 pounds, occasional beer or rye. If it is followed exactly the average overweight person should lose 10 pounds in 10 days. There will be no weight loss in the first four days. But you will suddenly drop 5 pounds on the 5th day. Thereafter you will lose one pound a day until the 10th day. Then you will lose 1½ pounds every two days until you get down to your proper weight. Best of all there should be no hunger pangs. Now revised and enlarged, this new diet plan lets you stuff yourself with foods that were formerly forbidden'. Such as big steaks trimmed with fat. Southern fried chicken, rich gravies, mayonnaise, lobsters swimming in butter, bacon, fats, sausages and scrambled eggs. You can eat until you are full, until you cannot possibly eat any more. And still you should lose 10 pounds in the first ten days, plus 1½ pounds every two days thereafter until your weight is down to normal. The secret behind this new "Quick weight loss" is not generally known. Fat, is has been theorized, does not form fat. Perhaps fat fights fat. And the grapefruit juice in this new diet might act as a catalyst (the "trigger") to start the fat burning process. You stuff yourself on the permitted foods listed in the diet plan, and still lose unsightly fat and excess body fluids. When the fat and bloat are gone you will cease to lose weight and your weight will remain controlled. A copy of this new and startlingly successful diet plan can be obtained by sending $2 to The

KANE ASSOCIATES
P. O. Box 846
Grand Island, Nebr.
68801

Unconditional money - back guarantee. If after trying the diet plan you have not lost 7 pounds in the first 7 days, another 6 pounds in the next 7 days, and 1½ pounds every two days thereafter, simply return the diet plan and your $2 will be refunded promptly, and without argument. Tear out this message as a reminder. Decide now to regain the trim attractive figure of your youth, while still enjoying hearty breakfasts, lunches and dinners. Order now before others snap up the limited supply.

SEFA'S SUPER MARKET

1249 BALDWIN AVE.
JUST ONE BLOCK OFF COLUMBIA AVE.
THE HOME OF . . .
SUPER SAVINGS

These Prices Effective Tues., Aug. 5th

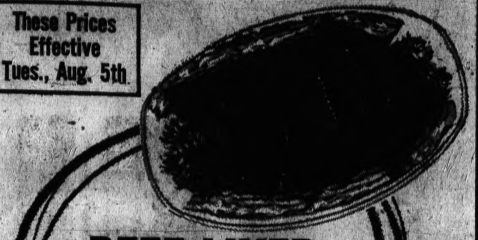

BEEF LIVER lb. 39¢



CHUCK STEAK USDA CHOICE lb. 68¢

USDA CHOICE Blade CHUCK ROAST lb. 59¢
USDA CHOICE ROAST • Round Bone • English Cut lb. 79¢
USDA CHOICE ROUND STEAK lb. 99¢

RING BOLOGNA lb. 49¢

USDA CHOICE Tender and Tasty CUBE STEAK lb. 1.39
USDA CHOICE RIB STEAK lb. 1.09
USDA CHOICE Cut and Wrapped SIDE OF BEEF lb. 67¢

COFFEE MATE 1-lb. 2-oz. 99¢
COLDWATER ALL Giant 3-lbs. 1-oz. 59¢
BREAST O' CHICKEN TUNA 6½ oz. 29¢
LYKE'S POTTED MEAT 3½ oz. 29¢
DUNCAN HINES CAKE MIX All Flavors 18 oz. 29¢
SNIDER'S CATSUP 14 oz. 15¢

MAKE SEFA'S YOUR CANNING SUPPLY HEADQUARTERS



Chase & Sanborn INSTANT COFFEE 6-oz. Jar 59¢

FROZEN FOODS
BIRDS EYE AWAKE 9-oz. Can 25¢
Slim Jim Shoestring POTATOES 2-lbs. 8-oz. Bag 39¢
HARVEST WAFFLES Pkg. of 6 8¢

PRODUCE
Fresh SWEET CORN 49¢ doz.
Tray TOMATOES 12-oz. pkg. 25¢
Solid GREEN PEPPERS or Grips CUCUMBERS 9¢ ea.

BLUE BONNET SOFT MARGARINE 3 1-lb. Pkgs. $1.00
SCOTT FAMILY TOILET TISSUE 4 Rolls 29¢
GOLDEN QUALITY CREAMERY BUTTER lb. 69¢
PLUNGE LIQUID DRAIN CLEANER qt. 69¢
SCHAEFFER'S BIG C BREAD 5 1¼-lb. Loaves 99¢

Royal GELATIN Choice of Flavors 3-oz. Pkg. 7¢

We reserve the right to limit quantities

Grade A Small EGGS 29¢ Doz. Ctn.

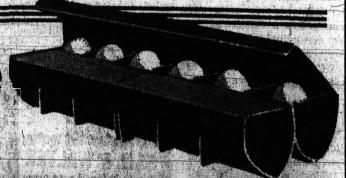

FUNNY FACE Soft Drink Mix
Pre-Sweetened
7¢ Don't Run Out!

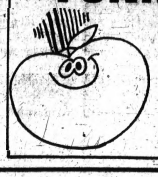

NOW AT SEFAS COLD BEER and WINE

DOWNTOWN

PRESENTS THEIR

Sidewalk Sale

THURSDAY - FRIDAY - SATURDAY

BILL PETRUSHA & SONS
BECKWITH-EVANS
CAMERA MART
CHILDREN'S SHOP
CUNNINGHAM DRUG STORE
GOLDEN THIMBLE
GRISWOLD SPORTING GOODS
JAYSON JEWELERS
S. S. KRESGE
OSMUN'S TOWN & COUNTRY
RB SHOP
SALLY BRENT CLEANERS
SANDERS
SHOE BOX
WINKELMAN'S
WRIGLEY'S

TELEGRAPH AT HURON STREET

BARGAINS IN FRONT OF EVERY STORE

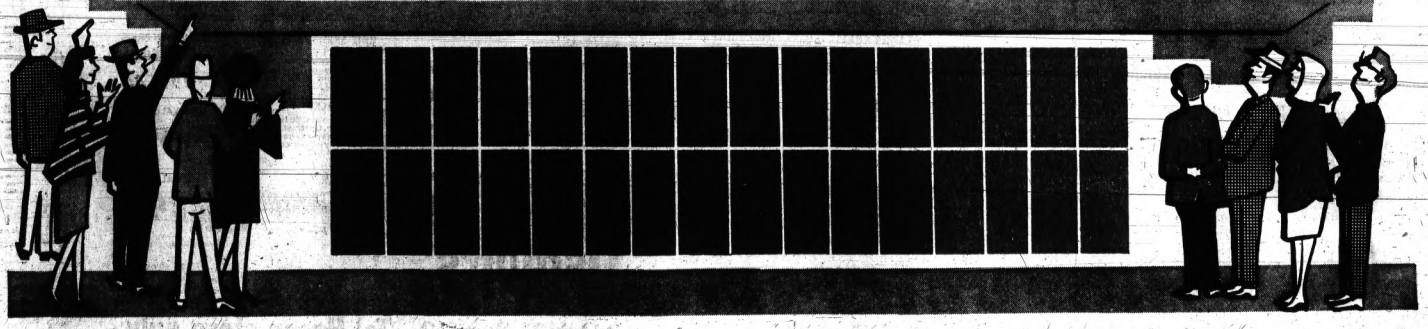

Search for New State Revenue Near

LANSING (UPI) — Plans to bring more dollars into the state coffers without raising tax rates will have their first feasibility test early next month when legislators and state officials begin work in the controversial area.

Senate Taxation Committee chairman Harry A. DeMaso, R-Battle Creek, and self-appointed leader of the move to reexamine all exemptions, said he will meet with leaders of more than 10 Michigan organizations and officials of state government on Aug. 13.

★ ★ ★

"This first meeting won't be public," he explained. "It will be a preliminary effort to see how we can approach the whole question of exemptions."

It also will be a planning session for a statewide public hearing on tax exemptions. At the later session, private citizens will be able to express their ideas on the necessity of eliminating some tax breaks if the state needs more revenue.

$1 BILLION EXEMPT

Demaso claims nearly $1 billion is now exempt from state levies — more than enough to halt any move to raise taxes next year.

Lawmakers two weeks ago barely approved a record-breaking $1.53-billion budget which will leave a mere $5 million in the state treasury. Senate Appropriations Committee chairman Charles O. Zollar, R-Benton Harbor, has been prominent among legislators who darkly forecast a tax increase.

If a tax is raised which would be the most feasible.

★ ★ ★

Although the state sales tax pulls in the most revenue, the present 4 per cent rate is frozen in the State Constitution, as are earmarking provisions that divert five-eighths of sales tax revenues to schools and local governments. Voter - approved amendments would be necessary to change those provisions.

The biggest source of revenue for the state's general fund is the state income tax on individuals, corporations and financial institutions.

INCOME TAX REVENUE

State Revenue commissioner Clarence Lock said the corporate and personal income taxes combined brought in $595 million last year.

The biggest portion of this $380 million is from the 2.6 per cent personal levy.

★ ★ ★

"This is a comparatively low rate," Lock said. 'Most states have a graduated rate that ranges from one to 14 per cent."

The other half of the income tax levy — the 5.6 per cent on corporations — is one of the higher ones in the country now, Lock said. "Of the 40 states that have a corporate tax, only a few are above Michigan's. Most run from three to eight per cent."

LEGISLATIVE VOTE

Combined with the fact that Michigan's personal income tax is a relatively low one is the political reality that the levy only needs a vote of the Legislature to be raised. Some other taxes are constitutionally limited and need a vote of the people to be changed.

For every one per cent the personal income tax would be raised, the state would collect about $190 million, Lock said. The same hike in the corporate tax would realize aoout $38 million.

★ ★ ★

Even if the four per cent in sales tax were increased, the state constitutionally can only deposit three-eighths of it in the treasury, Lock said. This amounted to $265 million last year of the total $718 million collected.

"The state school-aid fund takes one-half of the total, one-eighth goes to cities, townships and villages, and the state retains three-eighths," Lock said.

"But since money from the general fund is used to supplement the school-aid fund, the state would still benefit from an increase because more money would go directly to the schools."

Problems confronting an increase in this levy are that it must be done by a vote of the people, Michigan's four per cent level is above most other states now, and the constitutional provisions would have to be changed if more money were to go directly to the general fund.

★ ★ ★

An increase of one per cent in the sales tax would bring in an additional $179 million, Lock said.

Next in line as money-makers for Michigan government are taxes on corporate franchise fees ($175 million) and cigarettes ($80 million).

★ ★ ★

But these levies, compared with other states, are already high, Lock said. This could make lawmakers hesitate to tack more onto them.

'Flour Power' by Computer?

FAIR LAWN, N. J. (UPI) — Baking companies are reported to be increasing their "flour power" with the aid of modern computers.

"The computer is helping us to solve one of the baking industry's trickiest problems: predicting exactly how a given shipment of flour will perform during baking," said Dr. N. W. Desrosier, director of National Biscuit Co.'s research center here.

★ ★ ★

"What has made this difficult is that flour performance is affected by so many different factors, including the weather while the wheat was growing, the soil in which it grew, how it was milled, how long it was shipped, and many others," Desrosier said.

With the computer, bakers can make quicker and more accurate analyses of these variables, he said.

Auto Victim Dies

REESE (AP) — A 10-year-old Flushing boy, Richard Tenbush, died Tuesday of injuries suffered in an auto crash Sunday. The boy was one of 11 persons hospitalized following the crash. Police said the two - car accident occurred on M-81 in Tuscola County near the city of Reese.

He's Reelected

Paul VanRooKel, 2871 Adlake, Waterford Township, has been reelected to a second one-year term as chairman of the Waterford Township Planning Commission.



AP Wirephoto

UNDERWATER 'ANTIQUE' — Frank Hoffman of Egg Harbor, Wis., and Harold Derusha, president of the Marinette, Wis., Marine Corp., examine the 19th century ship that Hoffman and other amateur divers raised from Green Bay waters off Wisconsin. The two-masted schooner sunk at a depth of 110 feet around 1864.

BUY! SELL! TRADE! . . . USE PONTIAC PRESS WANT ADS!





TEL-HURON SIDEWALK

SALE

thursday, friday and saturday

Take advantage of extraordinary values in every department:

• DRESSES • SPORTSWEAR
• COATS • LINGERIE
• ACCESSORIES

Winkelman's

TEL-HURON CENTER PONTIAC MALL

Sidewalk Sale.

We have great values for you. Here are some concrete examples.

SHORT SLEEVE SHIRTS — With such options as sleeves, collars and buttons, they used to cost $7.00. SIDEWALK PRICE $3.00 or 3 for $11

ALL WEATHER COATS — Lined or unlined. The lined ones are older. We'll alter the sleeves at cost. Values to $48.00. SIDEWALK PRICE $24.00

SPORT COATS — Select group of Spring, Summer and Year-Round sport coats. Regularly $48.00 to $100.00. Sleeve alterations only, at cost. SIDEWALK PRICE ½ off

NEHRU SUITS AND SPORT COATS. — No alterations, no keyseyes . . . when shredded, they make great pen wipers. Values to $148.00. SIDEWALK PRICE Suits $20.00 Coats $10.00

ASSORTED KNIT SHIRTS — Short sleeves make these just right for the big-bicepped, knit picker, some of whom use to buy these for $7.95. SIDEWALK PRICE $3.00

FAMOUS MAKER PERMANENT PRESS SLACKS — Checks, solids, plaids, stripes, circles, and rites. Once you paid $12.00 to get into these pants! SIDEWALK PRICE $4.00

FAMOUS MAKER WOMEN'S SPORTSWEAR COORDINATES — Sweaters, skirts, slacks, etc. Famous, famous brand. Values to $70.00. SIDEWALK PRICE ½ off

KNIT SHIRTS, THE FIRST — Famous brands, wools, blends. Great for reverse snob appeal; these shirts are cunningly designed to look like sweats, actually they're flawless. Once you paid $8.98 to $13.95 for such sly shirts. SIDEWALK PRICE $5.00

KNIT SHIRTS, THE SECOND — Short and long sleeves, mostly on different shirts. Imported Italian wools, blends, famous brands. Values from $14.95 to $22.00. SIDEWALK PRICE $9.00 or 2 for $18.00

GOLF SLACKS — Five nice colors. So light, you'll feel like a flake. Contrasting ribbon belts, of course, very heavy. Cuff alterations only at our cost. Once teed off for $14.95. SIDEWALK PRICE $9.00

NECKWEAR — Stick your neck out, we'll see that it ends up looking good. Only your budget will be stretched. Values to $8.00. SIDEWALK PRICE 3 for $5.00

Osmun's

9:30 A.M. - 9 P.M. Thurs., Fri., Sat., July 31, Aug. 1, 2. Tel Huron store only.

Future of Public Broadcasting Never Brighter

NEW YORK (AP) — Will public broadcasting ever assume its designated role as a major influence in the cultural and public affairs of this nation?

Thus far it has not, but never before in the past 17 years has the future looked more hopeful.

★ ★ ★

● The Corporation for Public Broadcasting created by Congress is functioning and is dispensing its seed money generously and, it would seem, wisely.

● National Educational Television, a major production facility, is about to come under the direction of a man who built the San Francisco public television station in to one of the nation's best.

★ ★ ★

● The corporation is establishing a Public Broadcasting System to distribute programs on a live network basis to nearly all of the 180 public television stations.

● A new two-hour Sunday service of news, public affairs, music and dramatic features is being inaugurated in October. Hopefully it will be free of the internal factionalism that hamstrung the Public Broadcast Laboratory.

● "Sesame Street," a weekday, hourlong product of the Children's Television Workshop funded at $8 million for 26 weeks premieres Nov. 10.

MAJOR PROBLEM

As always, the major problem is money. The corporation is moving to replace the Ford Foundation as the major source of money and leadership, but as yet no plan for adequate and permanent financing has been considered by Congress.

The Johnson administration asked for an appropriation of $20 million for fiscal 1970, but the Nixon administration cut it to $10 million. The senate passed a $20-million authorization bill and the measure is now in the House.

★ ★ ★

The House holds a hearing today on the authorization.

The two men who head the corporation are long experienced in dealing with Congress. The chairman, Frank Pace Jr., is a former secretary of the Army and former director of the Budget Bureau. Its president, John W. Macy Jr., is a former chairman of the Civil Service Commission and was President Johnson's chief talent scout. In addition, the corporation has a professional staff of about 12.

CONSIDERABLE FORCE

James Day, who assumes the presidency of NET this summer after serving as general manager of KQED-TV San Francisco, said, "I see public television getting out of its financial difficulties and becoming a force of considerable significance in this country. I hope that it will come about through a combination of private funding, support from foundations and federal support insulated from government control."

Another difficulty that has beset public broadcasting has been a lack of direction, factionalism and the often bitter competition for the relatively small amount of money available.

★ ★ ★

Public broadcasting has never been particularly strong at the national level. The stations are independent entities controlled by community boards and — while such diversity is healthy — they have demonstrated occasionally that independence at the expense of national goals.

Public television stations are controlled by nonprofit community corporations, state or local school boards and universities. The main function of most is to present instructional television and many are financially unable — or simply reluctant — to air relevant national and community issues.

The stations receive financial assistance from the corporation and programming from NET, but otherwise owe no allegiance to them.

★ ★ ★

"It's not so much liberal versus conservative," said John F. White, former president of NET. "It's a problem of big cities and little cities. There are problems of Eastern liberal establishment and the boys in the boondocks. This is a problem of North-South.

"There are problems which exist in this part of the country of an extreme liberal group of film makers and producers who think that we ought to, to quote them, tell it like it is and burn, baby, burn. I think the course we have to follow is one where both sides are mad at us."

RB Shops

ENTIRE STOCK OF SUMMER FASHIONS

SIDEWALK SALE!

Dresses, Coats, Sportswear, Robes, Bathing Suits, Bags, Lingerie, Jewelry, Hose, Girdles, Bras, Gift Items

up to 1/2 to 2/3 OFF

RB is clearing the decks for the new Fall season ahead! We've drastically reduced our entire summer collection of famous maker fashions, especially for this event. You'll be thrilled at the new low prices of your favorite labels in every department. Hurry while quantity lasts . . . not all colors in all sizes.

ALL SALES FINAL—NO LAYAWAYS—NO PHONE ORDERS

ROYAL OAK, 314 W. 4th at FERNDALE, 220 W. 9 MILE at BIRMINGHAM, 142 W. MAPLE at PONTIAC, TEL-HURON at ROCHESTER, NORTH HILL PLAZA at SOUTHFIELD, TEL-HURON

SUMMER CLEARANCE

1/2 OFF

LeROI TIGHTS Reg. 3.00, Sizes 4 to 14 Now 1.50

GIRLS' PANTIES Reg. 59c Now 39c Pr.

GIRLS' WINTER JACKETS Reg. 13.99 Sizes 7 to 14 Now 10.99

2 Styles to Choose From

TEL-HURON FE 5-9955

CHILDRENS Shop

Use Your Security Charge or Michigan Bankard

Open Evenings 'til 9 P.M.

Old Age May End War but What of Peace Talks?

By DICK WEST

WASHINGTON (UPI) — There are growing indications that the war in Vietnam will become the first major conflict in modern history to die of old age.



WEST

Such a possibility has been suggested recently by a number of military and diplomatic experts, the latest being former Secretary of State Dean Rusk.

★ ★ ★

Rusk said this week there is now about an even chance the war would end by "withering away" rather than by negotiated settlement.

Granted that Rusk has not been blessed with 100 per cent prescience in previous utterances on Vietnam. Nevertheless, the prospect that the war will succumb to senility is interesting to contemplate.

NOTHING UNCOMMON

In times past, of course, it was nothing uncommon for a war to drag on until everybody lost interest in it and it expired of natural causes. Let's assume, for purposes of conjecture, that something of that sort will happen in Vietnam.

Let's assume that by 1983 all but 10 American troops have been withdrawn from South Vietnam and only 14 North Vietnamese soldiers remain below the DMZ. Meanwhile, the South Vietnamese on both sides have long since returned to rice farming.

★ ★ ★

For all practical purposes, the war will be over. Then the only question will be: how to stop the peace conference.

I have a feeling that ending the peace conference may prove even more difficult than ending the war. It wouldn't surprise me if the peace talks outlived the war by 10 years or longer.

IN WAY OF PEACE

Indeed, a situation could arise where the peace talks would be the only thing standing in the way of peace.

Long after the fighting has ceased, U.S. negotiators in Paris will still be demanding that the Communists agree to take certain actions to show their good faith as a necessary first step in the bargaining.

★ ★ ★

And the North Vietnamese, for their part, will still be denying they have made any concessions that would permit a let-up in hostilities.

A stalemate in negotiations to end a war that already has been over for a couple of years undoubtedly would generate pressure for another international conference to settle the peace conference.

In fact, it sounds like just the sort of thing that should be turned over to the United Nations.

Burroughs Gets Postal Contract

DETROIT (AP) — Burroughs Corp. announced it has received a $4.9-million contract for delivery and installation of 39 letter sorters for the Post Office Department by 1970. The company said it is their seventh Post Office letter-sorting machine contract, bringing total value of the contracts received to date to over $34 million.

The company stated that its six- eight- and 12-console models sort from 17,300 to 34,600 pieces of mail an hour. It said that 256 Burroughs letter sorters would be in operation in 133 cities across the nation by 1970.

Sidewalk Sale

STRATO-PLUS GOLF BALLS . . . 2.99 doz.

Reg. $8.95 FAMOUS CONVERSE HODGEMAN FABRIC AIR MATTRESSES Full size I-beam construction 5.99

Reg. $5.99 ZEBCO 404 SPINCAST REELS Complete with 100 yds. of 12-lb. line 3.84

Reg. $2.00 BOYS' GRAY SWEAT SHIRTS . . . 99c

Reg. $8.00 NYLON BASEBALL WARM-UP JACKETS Navy blue, snap buttons, children's sizes 3.99

BERKLEY BAIT CASTING LEVEL WIND REELS 2.88

Reg. $50.00 FAMOUS WING HUNTER BOWS Closeout 1968 Model 29.99

PONTIAC STORE ONLY

PONTIAC TEL-HURON CENTER

21 S. Telegraph — Open Thurs., Fri. 'til 9 FE 5-2282

Also in BIRMINGHAM — WONDERLAND CENTER — DOWNTOWN

SPORT Griswold GOODS

SIDEWALK DAYS SPECIALS

MEN'S DRESS SHOES Values to 20.00 9.90

WOMEN'S SANDALS Values to 10.00 3.88

WOMEN'S CANVAS SPECIAL GROUP 1.88 45 Pair Only

MEN'S SPECIAL GROUP HUSH PUPPIES LOAFERS Values to 17.00 $5.90 One Style Only Discontinued Style Penny Loafer

NATURALIZERS Last Days 8.90

SPECIAL GROUP WOMEN'S 4B's Sample Shoes 200 Pair Only 4.88

AMERICAN GIRLS Last Days 4.88

SPECIAL GROUP SNO-BOOT Women's Dress Heel Sizes 4½ to 6 Only 4.88

WOMEN'S SUMMER CANVAS Red Ball Summerette Values to 7.00 3.88

MISSES DRESS SHOES Sizes 12½ to 4 3.88

SPECIAL GROUP WOMEN'S FLATS 3.88

SPECIAL GROUP WOMEN'S 4 B'S Sample Shoes 45 Pair Only 1.88

Shoe Box

WE HONOR SECURITY CHARGE MICHIGAN BANKARD MIDWEST BANK

STORE HOURS: Mon., Thurs., Fri. Sat. 9 to 9 Tues. and Wed. 9 to 6

CAMERA MART'S ANNUAL KODAK TRUCK LOAD SALE at LOW, LOW PRICES

Free Balloons! 'Free Tip Booklets! Free Snapshot Holders! Free Refreshments!

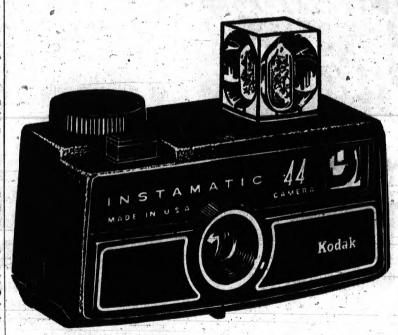

KODAK'S NEWEST INSTAMATIC CAMERA only 6.97 each

Special Kodak Instamatic Cases $1.75 each

SPECIAL KODAK ELECTRIC EYE INSTAMATIC CAMERA $18.63

SUPER SPECIAL

Kodak Carousel Projector

Thursday, Friday, Saturday

48.88 Save!



ALL CAMERAS AND PROJECTORS AT SPECIAL SAVINGS

THE CAMERA MART

Tel-Huron Shopping Center

55 S. Telegraph FE 4-9567



AP Wirephoto

EVIDENCE IS PLANTED — Lt. Walter Scott of the Detroit Police Department inspects seven-foot stalks of marijuana found growing along the driveway of a Detroit home. Owners of the home are away on vacation, but police have cut down the weeds and have left a note in the mailbox calling on the owner to contact them "about the flowers in your backyard."

Farm-Labor Panel Vows a Productive Study

EAST LANSING (AP) — The state's new Commission on Agricultural Labor will dig deep into rural Michigan in coming months, probing problems and looking for ways to help farm workers.

"This is going to be a productive commission," vows Chairman Daniel W. Sturt, director of Michigan State University's rural manpower center.

★ ★ ★

Sturt says the seven - man commission is aiming at "real accomplishments" in terms of legislative recommendations a specific suggestions for action by existing organizations and agencies of state government.

The commission will not be "flying around making a lot of accusations," he adds. "There's not going to be fanfare. I don't believe anything really comes out of that."

TO SET PRIORITIES

The commission will meet Aug. 19 to set priorities.

"There are so many things of so much concern," Sturt says, citing such problems as those involving migrant working conditions, unionization activity in Michigan's farm areas, rural housing conditions and the availability of such items as health services.

★ ★ ★

"We hope to sensitize organizations and agencies about the 'equity of access' to services," Sturt says.

★ ★ ★

"Most rural people don't have any access to employment services, for example," he says.

Response Heavy

SEATTLE (AP) — The University of Washington says it took six telephone operators to handle the traffic after the university issued a call for women 20 per cent overweight to volunteer for a six-week weight-loss project. The program is based on controlled eating rather than crash dieting.

"Yet they need the jobs and training, a comprehensive training program in rural areas."

DRIFTING AROUND

Some rural people who move away from farm areas are "generally drifting around in cities looking for work," Sturt says. "Why let them drift into Detroit, then set up training when they've been completely frustrated and victimized by the society into which they've drifted?"

★ ★ ★

The commission, created by the Legislature, was charged last week by Gov. Milliken to undertake programs for people in rural areas of Michigan.

That analysis, the governor said, should include:

- The extent and impact of automation.

★ ★ ★

- The numbers of rural individuals and families which are entering the labor market each year because of the disappearance of the family farm.

★ ★ ★

- The extent and composition of manpower needs by the increasing numbers of large rural agricultural employers.
- The capabilities of present training and retraining programs to fulfill these needs.

★ ★ ★

Besides Sturt, the commission includes: Frank M. Ornelas of Saginaw, a former migrant worker; Tom Turner of Detroit, president of the Wayne County AFL - CIO; Duane Baldwin of Stockbridge, president of the Michigan Agricultural Conference and a board member of the Michigan farm bureau; Herbert M. Turner of Saginaw, an executive at a pickle-producing company; Louis Smith of Carlton, a truck farmer and vegetable grower; and Ferrie Pierson of Dowagiac, operator of a fruit and vegetable farm.

Some 2,000 advertisers will spend $3.1 billion on television advertising this year.

Pet Puma One Big Cat Neighbors Want to Scat

SELDEN, N.Y. (AP) — Owning a pet puma in a basement apartment of a metropolitan area can present numerous problems—including an eviction notice.

Mrs. Lori Polizzano, 18, a petite 112-pound housewife, owns such an animal, a feline that grows to be 6 feet long and weighs around 150 pounds.

"Everything was okay until the landlord asked us to move," Lori said, recalling the Brooklyn basement apartment to which she first brought the auburn-colored cat.

"Puss Puss" was sunbathing on a window sill, she explained, when the gardeners spotted the cat.

"They ran off screaming, 'There's a lion in that house,'" she said.

When Lori arrived home that day she was met by a crowd of spectators and an irate landlord who ordered her to move. It was then the Polizzanos learned about the wild-animal law prohibiting such animals as pets in New York City.

★ ★ ★

Rather than give up the 8-month-old cat they moved to another basement in the home of a friend in Selden far outside the city limits on Long Island.

Police already have called on Lori in answer to complaints by neighbors, but Lori is adamant —the cat stays.

Now the house where the Polizzanos are staying is up for sale and Lori reluctantly has advertised the puma for sale for $700.

Since her ad appeared in a New York newspaper, Lori has received offers to use Puss Puss in commercial advertisements.

She now hopes it may be possible to earn enough money with the cat to put a down payment on a house for her, husband peter, and Puss Puss.

THE NEW DOWNTOWN KRESGES

THURSDAY, FRIDAY, SATURDAY, SUNDAY

DOOR BUSTERS

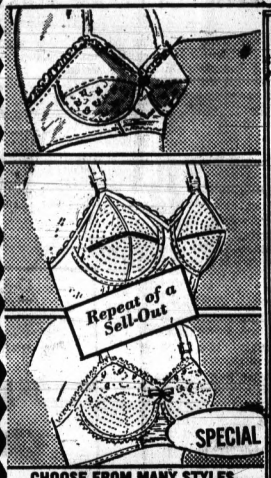

CHOOSE FROM MANY STYLES
MISSES' BRAS
SPECIAL PURCHASES
YOUR CHOICE 64¢
Cradle strap, embroidered, foam rubber or fiber-filled styles, all with elastic inserts and adjustable shoulder straps. White. 32-36A; 32-40B; 34-44C; 36-44D.

1/3 OFF
OUR REG. LOW PRICE ON ALL SPRING & SUMMER
INFANT'S & CHILDREN'S WEAR, LADIES' WEAR, BOYS' & MEN'S WEAR



NEW VINYL JACKETS
2.43
3 Days!
Women's, 10-18 with rayon lining. Turn-back collar, covered buttons. Choice of five colors.

HOUSE OF FABRICS
TEL-HURON SHOPPING CENTER
REMNANTS
Reduced to
1/2 PRICE
of Regular Remnant Price
Golden Thimble

Kresge's
MONDAY THRU SATURDAY
Sun. 12-5 P.M.
TEL-HURON SHOPPING CENTER



8½x11½ ROOM SIZE VISCOSE RUG
Viscose rayon cut pile with synthetic rubber back and reinforced sides. Tweed combination.
8.94



"LITTLEGUY" NO-IRON BRUSHED DENIM JEANS
58¢
50% cotton/50% type 10 polyester scrubbed denim. Built to take the roughest raw bone wear. Sizes 3-7.



24x60" HALL RUNNER
94¢
24x60" nylon viscose hall runner in tweeds. Slightly irregular.

Final Clearance Women's Summer Sportswear
Up To ½ Off

BEACH THONGS For The Entire Family
Reg. 44c Now 24¢

Infants Terry Cloth TRAINING PANTS
Reg. 33c Now 5 for $1.00

Men's & Boys' Lo-Cut BASKETBALL SHOES
Reg. 2.97 Now 1.99

MEN'S WALKING SHORTS
Reg. 2.97 Now 1.97

LADIES' SHIFT DRESSES
Reg. 1.76 Now 99¢



SPECIALLY PRICED FOR THIS SALE
GE CLOCK RADIO
Wake to music radio has automatic self-starting clock with sweep second hand. White.
11.84
Limit 1

FREE — ½-oz. BOTTLE TENDER TOUCH BATH OIL WHILE 400 LAST - LIMIT 1

ALMONDS NESTLE CRUNCH MILK CHOCOLATE
NESTLE GIANT BARS
REG. 37c
5 BARS FOR $1



Reg. 7.50 Value
MEN'S RAN-LON KNIT SHIRTS
1.88
1st Quality
100% Nylon Ban-Lon Shirts, are perfect for summer wear. Mock turtleneck and short sleeves.
FASHION COLLAR . . . 2.22

S. S. KRESGE COMPANY

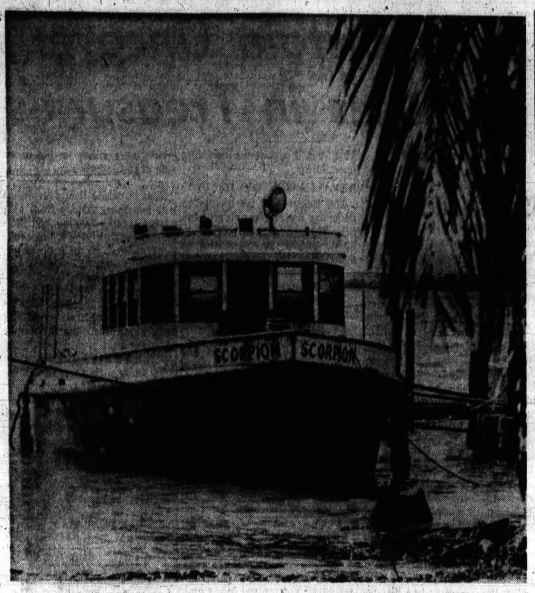

OEO "MONSTROSITY' — This is one of two boats owned by a fishing school at Bimini for which the Office of Economic Opportunity has spent $20,000. The school has two Bahamian instructors and one student, an American. The island commissioner says the Scorpion, shown at the government dock on Bimini today, is a "monstrosity" in danger of sinking and he may have it removed.

Bimini Fishing School

OEO to Probe Fund Misuse

WASHINGTON (AP) — The Office of Economic Opportunity has begun an investigation into whether $20,000 in antipoverty funds were improperly used to finance a fishing school on the British island of Bimini.

The OEO disclosed the investigation after the Associated Press reported that the fishing school, financed by OEO through a Pompano Beach, Fla., address, was actually conducting its business on the crown island some 50 miles east of Florida.

★ ★ ★

The school, one of 23 projects started by the Community Action Migrant Program (CAMP) of Fort Lauderdale, Fla., currently has two Bahamian instructors who are tutoring one student, an American.

The OEO statement said:

"The use of facilities on Bimini for the fishing cooperative program was not a part of the proposal submitted by CAMP to OEO, Washington. It was not approved by OEO. If improper expenditures have been made under the grant, OEO will refuse to allow such payments."

12 SIGN UP

CAMP's 23 programs are aimed at helping migrant farm workers train for such jobs as auto mechanic, boat maker, baker and fishermen. Twelve men—only five of whom worked on farms before going to Bimini—have signed up for the program since it began in January.

Seven dropped out, four completed the course and one remains, according to OEO figures.

★ ★ ★

William H. Johnson, director of the CAMP program, said in a telephone interview the school was based in Bimini because "you put a base in the United States and dockage fees are too high."

Students receive $33 per week plus $6 per week for each dependent up to five and transportation from Florida to Bimini. The two instructors receive salaries of $100 and $75 per week respectively.

SCHOOL IS FLOUNDERING

A May report to OEO said the fishing school "appears to be floundering." Bimini senior commissioner Edward G. Taylor said one of the school's two boats is on the verge of sinking.

Bimini is perhaps best known as the favorite retreat of Rep. Adam Clayton Powell, D-N.Y.

India's Picture Brightening, but Old Problems Remain

By the Associated Press

Ancient India, nurturing one of the world's youngest democracies and the world's largest, is a land where the constitution recognizes only 14 of the hundreds of native tongues. English remains prominent, a heritage of the British rule that ended 20 years ago.

Perched just above the equator in the Indian Ocean, India's 1.2 million square miles are swept by monsoons during the summer and remain hot and sticky during the rest of the year.

★ ★ ★

With more than half a billion people, India ranks second only to China in population and is a classic example of an underdeveloped country struggling to bring itself into the mainstream of the world's economy.

★ ★ ★

In recent years, thanks to large doses of American and Soviet aid, the picture has begun to brighten. Last year steady prices and a good grain harvest led to progress for India's crucial land-based industries. Industrial output rose 5.5 per cent.

TRADITIONAL PROBLEMS

But traditional problems remain.

Wide-scale poverty and illiteracy combined with old traditions and religious beliefs cripple efforts to check the expanding population, hinder economic progress and maintain deep divisions among the population

★ ★ ★

Unrest and bitter rivalries also continue among the peoples who speak India's 1,652 mother tongues.

Troubles still seethe with Pakistan over Kashmir and with Communist China over a long frontier in the mountains.

SOVIETS AT SCENE

President Nixon arrives at a time when the Soviet Union and the United States are both beginning to probe prospects for a security bloc for the subcontinent.

★ ★ ★

President Dwight D. Eisenhower visited India 10 years ago. Since then, Soviet leaders have made numerous appearances. The Nixon visit could help counteract the influence of these Soviet visits.

★ ★ ★

U.S. interests remain strong in seeing that democracy succeeds in India, which dominates and influences a vast strategic area.

Prime Minister Indira Gandhi is currently involved in political difficulties with her ruling Congress party. Nixon's visit is not expected to nudge Mrs. Gandhi from her policies of neutralism and nonalignment, but it should give a lift to U.S.-Indian relations.

Earl's 'Frank Female' Prize Goes to Star of 'Plaza Suite'

By EARL WILSON

NEW YORK — In these days, a frank female is much prized . . . or should be.

Where do you find one . . . unless you run an ad?

Well, we found one right on Broadway. Maureen Stapleton, the star of "Plaza Suite," famous not only for her acting, but for her reducing. Like maybe reducing 100 pounds. That's all.



WILSON

Been going out so much with George Abbott, the famous tall handsome octogenarian director of stage shows, that folks have rumored they're marrying. She's 44, he's 83.

"Getting married to George Abbott?" we asked.

"NO! Why he'd be crazy," said she.

"He'd be out of his mind. I'd be glad to. He's fantastic. He's a hiking, swimming, dancing, jumping genius. But I'm too old for him. What does he need that for?"

★ ★ ★

Lots of stories around about Jacqueline Kennedy Onassis' 40th birthday present but we heard Big Daddy O gave her 40 carats of diamonds in a ring . . . a carat for each year, a birthday bauble worth $40,000 to $120,000 . . . just something to scuff around the yacht in.

Reminds us of the old story of the chorus girl who got roses from her beau with a $1,000 bill around each rose for each year. She snorted: "Blankety blank. When I told him my age, I cheated myself out of $5,000!"

THE MIDNIGHT EARL . . .

Conductor-composer **André Previn**, who's flying back to London, said **Mia Farrow** may join him there in August . . . Her sister **Tisa** was screen-tested by **Marty Poll** for "The Secret Garden of Stanley Sweetheart" . . . The vocalists on RCA-Victor's "Think Summer" record, billed only as "Ed & Marilyn," are **Ed Ames** and **Marilyn Maye**.

Steve Rossi and **Slappy White**, the integrated duo at the Royal Box, will costar in "Odd Couple" in stock . . . Jerry Orbach (of "Promises, Promises") will do selected readings very selected — from "Portnoy's Complaint" on Station WPAT . . . The 45-building "village" created in Dingle, Ireland, for "Ryan's Daughter" may be left standing as a tourist attraction.

TODAY'S BEST LAUGH: People wonder if there's intelligent life on the moon. "Of course it's intelligent," says Art Paul, "—you don't see them spending $36,000,000,000 to gather a few rocks from earth!"

Publishers-Hall Syndicate

Marriage Licenses

Richard J. Marion Jr., Allen Park and Patricia A. Newell, Troy
Charles W. Grigg, Clarkston and Sharon E. Hutching, Clarkston
Ross E. Van Warmer, Lupton, Michigan and Jill A. Stevens, Ferndale
Herbert M. Ward, Birmingham and Bonnie J. Tiemas, Royal Oak
Donald T. Wainwright, Rochester and Patricia Salkiewicz, Grand Rapids, Michigan
Richard D. Herr, 3295 Watkins Lake and Susan A. Smith, Clarkston
David A. Leese, Diamond Bar, California and Judith A. Parker, Farmington
David B. Thomas Farmington and Nancy L. Coon, Farmington
James P. Nolan, 3365 Watkins Lake and Carene E. Denne, 3427 Elizabeth Lake
Robert W. Bass, Oxford and Heidi Buehring, Clarkston

COMMERCE
OPEN NIGHTLY
FIRST SHOWING at DUSK
DRIVE-IN THEATER
Union Lk. at Haggerty Rd.
EM 3-0661
Children Under 12 FREE

FRANK ROSS—T.F.T. PRODUCTIONS present
"WHERE IT'S AT"
COLOR by DeLuxe United Artists
ALSO
LEVY-GARDNER-LAVEN presents
"SAM WHISKEY"
COLOR by DeLuxe United Artists

CAMPUS Art Theatre
12 North Saginaw
in Downtown Pontiac
Open 11 am Wed. thru Sat and Sun.; Mon., Tues. at 2:00 pm — 334-4436
YOU MUST BE 18 — PROOF IS REQUIRED
from the director of THE NOTORIOUS DAUGHTER OF FANNY HILL
"SCHOOL FOR LOVE"
A BIG-BOLD-DARING
Also "Julie Is No Angel"

STARTS TONIGHT · 10 races nightly
the 2 dollar turn on
HAZEL PARK HARNESS RACEWAY
SHOWTIME 8:30
10 Mile & Dequindre · Reservations: JO 6-1595

HURON
MON., TUES., THURS., FRI. at 7:00 - 9:00
WED., SAT., SUN. at 1:00 - 3:00 - 5:00 - 7:00 - 9:00
WALT DISNEY productions presents
THE LOVE BUG
TECHNICOLOR
Herbie
starring DEAN JONES MICHELE LEE DAVID TOMLINSON BUDDY HACKETT

WALKER DRIVE-IN THEATRE
OPEN 7:45
624-3135
HELL'S ANGELS '69
This was the RUMBLE that ROCKED Las Vegas!
STARRING TOM STERN · JEREMY SLATE · COLOR AMERICAN INTERNATIONAL RELEASE

PITY POOR PAXTON QUIGLEY
...just how much love can a young man stand?
3 IN THE ATTIC
R
© 1968 American International Pictures

the RUMBLE that ROCKED Las Vegas!
1st Run
For a wild, wicked weekend and the deadliest gamble ever dared!
HELL'S ANGELS '69
YVETTE MIMIEUX
CHRISTOPHER JONES
and
3 IN THE ATTIC
COLOR
M R RESTRICTED—PERSONS UNDER 17 NOT ADMITTED UNLESS ACCOMPANIED BY PARENT OR ADULT GUARDIAN
GIANT FREE PLAYGROUND
Pontiac
DRIVE-IN THEATRE FE 5-4500
BOX OFFICE OPEN 7:00
2935 DIXIE HIGHWAY (U.S. 10) 1 BLOCK N. TELEGRAPH RD

A RENAISSANCE WEST SIDE STORY
"Beautiful — A Poem of Youth Love and Violence" — Playboy
JANE FONDA
BAREFOOT IN THE PARK
Plus
ROMEO & JULIET
ROBERT REDFORD
GIANT FREE PLAYGROUNDS
Miracle Mile
DRIVE-IN THEATER FE 2-1000
BOX OFFICE OPENS AT 7:00
SOUTH TELEGRAPH AT SQ. LAKE RD. 1 MILE W. WOODWARD CHILDREN UNDER 12 FREE

"WEIRD AND WAY-OUT, EROTIC-SEXY!" Bob Salmagi
1st Run
LIKE TO KNOW MORE ABOUT AN UNUSUAL KIND OF WOMAN? ? ?
succubus
THE sensual experience of '69
"SUCCUBUS" Starring JANINE REYNAUD · JACK TAYLOR
"NO ONE UNDER 18 WILL BE ADMITTED"
In Rome ANYONE CAN PLAY... and usually does...!
AND
Andress Lisi
Anyone Can Play
COLOR A PARAMOUNT PICTURE
GIANT FREE PLAYGROUND
Blue Sky
DRIVE IN THEATER — 332-3200
BOX OFFICE OPEN 7:00
OPDYKE RD. AT WALTON BLVD

FIRST RUN
"Chitty Chitty Bang Bang" GET A OUT OF LIFE!
the most fantasmagorical musical entertainment in the history of everything!
Albert R. Broccoli
"Chitty Chitty Bang Bang"
Shown 1st Nitely
Dick Van Dyke · Sally Ann Howes · Lionel Jeffries
United Artists
SUPER PANAVISION TECHNICOLOR
A HONEYMOON IS NO PLACE TO HAVE CHILDREN
LUCILLE BALL HENRY FONDA
TERRIFIC TOGETHER IN
Yours Mine and OURS
Plus
GIANT FREE PLAYGROUNDS
Waterford
DRIVE-IN THEATER 674-1800
CHILDREN UNDER 12 FREE
BOX OFFICE OPENS 7
WMS. LAKE RD. AT AIRPORT RD., MILE WEST OF DIXIE HWY. (U.S. 10)

Now KEECO
PARAMOUNT PICTURES PRESENTS A ROBERT B. RADNITZ PRODUCTION
My Side of the Mountain
"A FRESH AND STIMULATING FILM!" Arthur Knight SATURDAY REVIEW
PANAVISION TECHNICOLOR A PARAMOUNT PICTURE
PARAMOUNT PICTURES Presents AN IRVE TUNICK PRODUCTION
Plus
"Hello Down There"

Markets, Business and Finance

MARKETS

The following are top prices covering sales of locally grown produce by growers and sold by them in wholesale package lots. Quotations are furnished by the Detroit Bureau of Markets as of Tuesday.

Produce

FRUITS	
Apples, Lodi, bu.	$5.25
Blackberries, 12-pt. crate	4.00
Blueberries, 12-pt. ctn.	4.00
Cherries, Sour, 16 qt. ctn.	7.00
Cherries, Sweet, 8 qt. ctn.	4.00
Currents, Red, 8 qt. crt.	5.50
Gooseberries, 12 pt. crt.	4.25
Raspberries, Black, 12 pt. crt.	4.25
Raspberries, Red, 12 pt. crt.	4.50
VEGETABLES	
Beans, Green Round, bu.	$4.00
Beans, Kentucky Wonder, bu.	5.50
Beans, Wax, bu.	4.50
Beets, Topped, bu.	2.75
Beets, dz. bch.	1.75
Broccoli, dz. bch.	3.00
Cabbage, Curly, bu.	2.25
Cabbage, Red, bu.	4.00
Cabbage, Sprouts, bu.	2.00
Cabbage, Standard Variety, bu.	1.75
Carrots, dz. bch.	1.50
Carrots, Topped, bu.	4.00
Cauliflower, dz.	2.00
Celery, Pascal, dz. stalks	3.25
Celery, Pascal, 2 to 5 stalk ctn.	2.75
Celery Hearts, Calio Pak, dz. bags	3.25
Corn, Sweet, 5-dz. bag	2.75
Cucumbers, Dill Size, ½ bu.	3.50
Cucumbers, Slicers, bu.	4.00
Cucumbers, Pickle Size, ½ bu.	5.00
Eggplant, bu.	6.00
Kohlrabi, dz. bch.	2.00
Onions, Green, dz. bch.	1.10
Parsley, Curly, dz. bch.	1.50
Parsley, Root, dz. bch.	1.50
Peas, Green, bu.	4.00
Potatoes, 50-lb. bag	2.00
Potatoes, 50-lb. Mesh	1.50
Radishes, Red, dz. bch.	1.00
Radishes, White, dz. bch.	1.00
Rhubarb, dz. bch.	2.00
Squash, Italian, ½ bu.	2.00
Squash, Summer, ½ bu.	2.00
Tomatoes, 14-lb. bskt.	3.00
Turnips, dz. bch.	1.50
Turnips, Topped, bu.	3.00
LETTUCE AND GREENS	
Cabbage, bu.	$2.00
Celery, Cabbage, dz.	2.00
Collard, bu.	2.00
Endive, bu.	2.25
Endive, Bleached, bu.	3.00
Escarole, bu.	2.25
Escarole, Bleached, bu.	3.00
Kale, bu.	1.75
Lettuce, Bibb, pk. bskt.	1.50
Lettuce, Boston, dz.	1.50
Lettuce, Leaf, bu.	2.00
Lettuce, Head, bu.	2.00
Lettuce, Head, dz.	1.50
Lettuce, Romaine, bu.	2.00
Mustard, bu.	1.75
Sorrel, bu.	2.00
Spinach, bu.	2.50
Swiss Chard, bu.	2.00
Turnips, bu.	2.00

Poultry and Eggs

DETROIT (AP) — (USDA)—Egg prices paid per dozen by first receivers Tuesday (including U.S.):

Grade A, jumbo 51-64 cents; large 48-57; large mixed 46-56; medium 35-38; small 22-26.

CHICAGO (AP) — Butter; wholesale selling prices were unchanged Tuesday: 93 score AA 67.44¢; 92 A 67.44¢; 90 B 66¾¢.

Eggs; prices paid delivered to Chicago were unchanged to 2¢ higher; per dozen or better grade A whites 49-51; mediums white extras 37½-39; standards 35-36½.

Livestock

DETROIT LIVESTOCK

DETROIT (AP) — (USDA)—Tuesday's closing livestock: Hogs 200; U.S. 1-3 200-251 lbs. barrows and gilts 26.00-26.50; 2-3 220-240 lbs. 25.25-27.25; 1-2 200-240 lbs. 24.50-25.50; U.S. 1-3 300-400 lbs. sows 22.25-23.00; 2-3 400-600 lbs. 20.75-22.25.

Cattle 300; trading active; all slaughter classes active, slaughter steers heifers steady, mostly 25¢ higher; slaughter steers 1,225 lbs 3-4 31.50; several loads 29.25-30.50; mostly 29.50-30; mixed good and part loads choice 950-1,100 lbs 28.50 and choice 29.50-29.50; few part loads in lot standard and good 26.50-29.50; utility and part load slaughter heifers high choice few prime 1,000-1,025 lbs 3-4 29.50; few loads and lots choice 825-950 lbs 2-4 28.50-29.00; mixed good and choice 27.50-28.25; utility and commercial cows 20.00-21.75; few high dressing utility 22.00; canner and cutter 18.00-20.50; utility and commercial bulls 25.00-27.00; few head 27.50.

Sheep 100; spring slaughter lambs steady, slaughter ewes prime, 150 lbs 30.50; few lots good and choice 90-100 and good strong to 30 higher; bulls fully lbs 27.00-29.00.

American Stocks

NEW YORK (AP) - American Stock Exchange selected noon prices:

	Sales	High	Low	Last	Chg.
Aerojet .50a	10	15¼	15	15¼	— ¼
Air West	40	14¾	14¾	14¾	— ¼
Alex Ma .10g	9	19	17¾	17¾	—2¼
Alr Pwr .40g	16	19¼	19¼	19¼	— ¼
AO Indus	98	6¼	5⅝	5⅝	— ⅛
Ark Best .22g	1	21¾	21¾	21¾	+ ¼
ArkLGas .78	28	27¾	27¾	27¾	— ¼
Asamera Oil	517	20⅝	19	19½	+ ¼
AtlasCorp wi	1	2¾	2¾	2¾	— ⅛
Barnes Eng	1	16¼	16¼	16¼	— ¼
Brascan Ltd .15a	1	13¾	13¾	13¾	— ¼
Brit Pet .24g	99	16½	16¼	16¼	— ¼
Camphd Mines	41	8¼	7¾	7¾	— ¼
Cdn Javelin	61	12¾	12½	12½	— ¼
Cineme 2.60a	10	33	32½	33	— ½
Cinefe 2.60a	10	33	32½	33	— ½
Data Cont	7	7¾	7¾	7¾	— ⅛
Dixilyn Corp	206	23¾	22¾	22¾	— ¼
Dynalectro	43	8¾	8½	8½	— ⅛
Equil Cp .05e	50	5¾	5¾	5¾	— ⅛
Fed Resrces	35	5⅝	5⅝	5⅝	+ ⅛
Fromfrwt	12	16¾	16¾	16¾	— ¼
Gen Plywood	5	6⅛	6	6⅛	+ ⅛
Giant Yell .60	65	9¾	9½	9½	— ⅛
Goldfield	50	6⅛	5¾	5¾	— ⅛
Gt Basin Pet	36	7¼	7¼	7¼	— ⅛
HoernerW .52	9	27¾	27¾	27¾	— ¼
Husky Oil .30	44	14¾	14¾	14¾	— ¼
Hycon Mfg	8	7	6⅞	6⅞	— ⅛
Hydromet	1	10¼	10	10	— ¼
Imper Oil .50	66	16	16	16	— ⅛
ITI Corp	1	6⅛	6⅛	6⅛	— ⅛
Kaiser In .40f	141	17¾	17¼	17¼	— ⅛
McCrory wi	3	8½	8½	8½	— ⅛
Mich Sug .10	3	1	1	1	— ⅛
MidwFlnt .20	5	8½	8½	8½	+ ⅛
Mohwk Rub	73	7¾	7¾	7¾	— ⅛
Molybden	24	26¾	25¾	26¼	— ⅛
Neisner Bros	1	15¾	15¾	15¾	— ⅛
Newjerdia Min	141	4¾	4	4	— ⅛
NewPark Min	67	6¼	6¼	6¼	— ⅛
Ormand Ind	3	5¾	5¾	5¾	— ⅛
RIC Group	1	8½	8½	8½	— ⅛
Saxon Indust	13	53	53½	53½	
Scurry Rain	18	1	1	1	— ⅛
Stanhans Inc	5	25¼	25¼	25¼	+ ¼
Syntex Cp .40	155	59¾	57¾	58¾	— ¼
Technico .60b	41	16¾	16½	16½	— ⅛
Wn Nuclear	5	11½	11½	11½	— ¼

Copyrighted by The Associated Press 1969

Treasury Position

WASHINGTON (AP) — The cash position of the Treasury July 15 compared to July 25, 1968 (in dollars):

Balance	8,268,510,350.04 / 8,319,915,702.89
Deposits fiscal year	148,247,691,120.71 / 141,621,516,334.30
Withdrawals fiscal year	154,545,699,581.07 / 141,545,699,581.07
Total debt	358,775,688,939.77 / 352,978,475,513.34
Gold assets	10,367,009,713.75 / 10,346,919,739.39

X—Includes 635,612,544.71 debt not subject to statutory limit.

DOW-JONES AVERAGES

STOCKS:			
30 Indus	792.85	−9.11	
20 Rails	192.06	−1.56	
15 Utils	115.57	−0.67	
65 Stocks	275.96	−2.58	
BONDS:			
10 Bonds	72.41	+0.01	
10 Higher grade rails	89.71	−0.2	
10 Second grade rails	70.47	+0.02	
10 Public utilities	79.86	+0.48	
10 Industrials	74.47	+0.02	

Dip Pierces Psychological Level

Mart Below Dow Jones 800

NEW YORK (AP) — An important psychological level was pierced today as the stock market declined sharply, carrying the Dow Jones industrial average through the 800 mark.

Trading early this afternoon was fairly active. Declines led advances by nearly 700 issues.

* * *

At noon, the closely-watched DJI was off 9.11 at 792.85. The last time the indicator closed below 800 was Jan. 4, 1967, when it closed at 791.14. It has been falling steadily since reaching its 1969 closing high of 968.85 on May 14.

"The breakthrough of the 800, like other hundred levels on the DJI, does have an important psychological significance for some investors," an analyst said. "When you penetrate such a level it has a bearish significance for some and you get some selling."

Another analyst said the DJI's action "underscores the bearish tone of the market," adding that "the market might try to rally again, but the key question is will it follow-through." The market made a technical advance early Tuesday, but it faded in later trading and the session closed with a loss.

* * *

The Associated Press 60-stock average at noon was off 2.5 at 282.3, industrials off 5.8, rails off .7, and utilities off .1.

Westates Petroleum, most active on the American Stock Exchange, was up ¾ at 20.

The New York Stock Exchange

NEW YORK (AP) — New York Stock Exchange selected afternoon prices:

	Sales (hds.)	High	Low	Last	Chg.
A					
AbbtLab 1.10	16	65¼	65	65	— ¼
ACF Ind 2.40	8	42¾	42	42	— ¼
ACF Mllds .20	1	12¾	12¾	12¾	— ¼
Address 1.40	66	41⅛	39½	40⅛	— ⅝
Admiral .50	2	20¾	20¾	20¾	— ¼
AetnaLife 1.40	8994	34⅜	33	34⅜	—1⅛
AlcanAlu .60	14	24¼	23¾	24¼	— ⅛
AlcanAlu 1.70	214	24¼	24¼	24¼	— ⅛
Allegh Cp 3.40	32	42¾	40⅝	40⅝	—1⅛
AllegLud 2.40	32	42¾	40⅝	40⅝	—1⅛
Allied Chm 2	1	34¾	34¾	34¾	— ¼
Allied Mills 1.40	37½	26⅜	25¾	25¾	— ⅝
AllisCh 1.20	169	37¼	36⅜	36⅜	— ⅝
Allstate .60	1	34¾	34¾	34¾	— ¼
Allis Chalm	34	12¾	12¾	12¾	— ¼
Alcoa 1.80	103	65⅝	64¾	64¾	— ⅞
Amerada 2	1	50	50	50	— ¼
Amer Hess	94	48	45⅝	46	—2½
AmerHome .80	327	32¾	31⅞	32¼	— ⅜
Am Brands 2	128	32⅜	32⅜	32⅜	— ⅛
Am Broadcas 1	1	30	30	30	— ¼
Am Can 2.20	27	44¾	44	44¾	— ⅛
AmCyan 1.20	1	44¾	44¾	44¾	— ⅛
AmCyan 1.25	177	26⅝	26⅛	26⅛	+ ⅛
Am Elec Pw 2	1	34¾	34¾	34¾	— ¼
Am Enka 1	24	29⅜	29⅜	29⅜	— ⅛
A Home 1.40	209	34¾	33¾	33¾	— ⅝
Am Hosp .20	54	33⅜	32⅝	32⅝	— ⅝
AmMfgr .90	82	19¾	19	19¼	— ⅝
Am Motors .60	1	9¾	9¾	9¾	— ⅛
Am Motors 2	346	8⅛	8	8	— ⅛
Am Metals 1.40	1	30	30	30	— ¼
AmPhot .90g	99	10⅛	9¾	9¾	— ⅛
Am Std 1.60	27	37¾	37¾	37¾	— ¼
Am Std 1	90	34¾	34¾	34¾	— ¼
AM T&T 1.40	1	41¾	41¾	41¾	— ¼
AMK Cp .30	258	22¼	21¾	21¾	— ⅝
Amp Inc .40	43	43¾	42¾	43¾	— ⅛
Anaconda 2.50	517	30¾	29¾	30¼	— ⅝
AnchorHk 1	2	23¾	23¾	23¾	— ¼
AncorpNtn 1	2	23¾	23¾	23¾	— ¼
ArcoAlan 1.40	4	44¾	44¾	44¾	— ¼
ArmcoSt 1.60	91	28	27¼	27¾	— ¼
ArmStCk .80	33	29	28¾	28¾	— ¼
Ashld Oil 1.20	328	37¼	35¾	35¾	—1⅛
Atchison 2.40	1	34¾	34¾	34¾	— ¼
Atl Richfld 2	1010	107¼	99¾	99¾	—2⅜
Atlas Chem 1	22	23¾	23¾	23¾	+ ⅛
Atlas Corp	25	24¾	24¾	24¾	— ¼
Avco Cp 1.20	133	24¾	23¾	23¾	— ¼
Avnet Inc 1	1	17¾	17¾	17¾	— ¼
Avon Pd 1.80	73	149	147¾	148½	— ⅜
B					
Babck W 1.36	108	23¼	23¼	23	+ ¼
BallGE 1.70	39	32¼	31¾	31¾	— ⅜
Beat Fds 1.20	1	39¾	39¾	39¾	— ¼
Beckman .50	48	44	43¾	44	— ⅛
Bendix 1.80	211	39¾	38¾	38¾	— ⅝
Bell How .60	74	58	56¼	56¼	—2⅛
Bell Tel 2.60	1	51¾	51¾	51¾	— ¼
BenefFin 1.60	476	39¼	38¼	38¾	— ⅝
Bengwet 1.50	1572	30¾	29¾	30¼	— ⅝
Beth Steel 2	1	31¾	31¾	31¾	— ¼
Boeing 1.20	318	33¾	32¾	33	— ⅛
Boise Cas 2	1	39¾	39¾	39¾	— ¼
Borden 1.30	97	27¾	26⅞	27¼	— ⅛
Borg Warn 2	1	39¾	39¾	39¾	— ¼
Brist My 1.20	149	54¾	54¾	54¾	— ¼
BrkUnEng .60	1	17¾	17¾	17¾	— ¼
BucyEr 1.20	97	27¾	26⅝	27¼	— ⅛
Budd Co 1.40	1	20¾	20¾	20¾	— ¼
Bulova .30	117	44	43¾	43¾	— ¼
Bunk Ramo	185	41¾	40¾	41¾	— ⅛
Burlind 1.40	1	32⅜	32⅜	32⅜	— ⅛
Burrghs .60	322	124¾	121¾	124¾	+2¾
C					
Cal Financl	90	9¼	8¾	9	— ⅛
CampRL .45a	69	19¼	18¾	19	— ⅛
CampSoup .60	1	39¾	39¾	39¾	— ¼
Cap. Cities Bd.	24	26¾	26¾	26¾	— ⅛
CarbCh 1.60	1	39¾	39¾	39¾	— ¼
CarrierCp .60	56	32¾	32	32¾	— ⅛
Carrier Air .40a	37	30¾	30¾	30¾	— ⅛
Case JI	15	123¾	123¾	123¾	— ¼
CastleCke 1	1	38¾	38¾	38¾	— ¼
Caterpillar 1.20	38	46¾	45¾	45¾	— ⅝
Celanese Cp 2	63	61¾	61¼	61¾	— ⅛
CentSoya .60	1	19¾	19¾	19¾	— ¼
CentSW 1.80	1	39½	39½	39¾	— ¼
CentTel 1.60	1	27¾	27¾	27¾	— ¼
Cert-teed .80	19	21¾	20¾	21	+ ¼
CessnaAir 1.20	1	27¾	27¾	27¾	— ¼
CFI Stl .80	17	20¼	19½	19½	— ⅝
Champ Spark	1	20¾	20¾	20¾	— ¼
ChiAll SIP 2	1	39¾	39¾	39¾	— ¼
ChiMilw 1.20	1	19¾	19¾	19¾	— ¼
Chi RI Pac	4	22¼	22	22	— ¼
Chris Cft .60	112	12¾	12¾	12¾	— ¼
Chrysler 2	x296	45¾	44¾	45¾	— ⅛
CITFin 1.80	207	32¼	31¾	31¾	—1¼
Cities Svc 2	1	39¾	39¾	39¾	— ¼
ClarkEq 1.40	8	31	30¾	30¾	+ ¼
Cleve Elec 2	1	39¾	39¾	39¾	— ¼
CocaCol 1.32	57	66	65¾	65¾	— ¼
Colg Palm 1.20	1	45¾	45¾	45¾	— ¼
ColinRad .80	42	44¾	43¾	44¾	— ⅛
Colonial 1.40	1	39¾	39¾	39¾	— ¼
CBS .40b	142	45¾	43¾	43¾	— ¼
Colostee 1.60	1	39¾	39¾	39¾	— ¼
ComSolv 1.20	33	43¾	42¾	43¾	— ⅛
Comwlth 2.20	34	43¾	42¾	43¾	— ⅛
Comwlth E	1253	42¾	42¼	42¾	— ⅛
Conn Edis 1.80	70	30¾	30¾	30¾	— ¼
ConsEdis 2.80	1	39¾	39¾	39¾	— ¼
ConNatG 1.76	92	37¾	36½	36½	— ¼
ConsPow 1.50	1	34¾	34¾	34¾	— ¼
ContAirL .50	106	12¾	12¾	12¾	— ¼
Contin Can 2	1	39¾	39¾	39¾	— ¼
Cont Cp 1.80	100	38¼	36¾	38¼	+ ⅝
Cont Mtr .60	1	39¾	39¾	39¾	— ¼
Cont Oil 1.50	209	31	30¾	30¾	— ¼
Cont Tel .60	1	39¾	39¾	39¾	— ¼
Control Data	606	137¼	135¾	136¾	— ¼
Cooperin 1.40	15	24¾	24¾	24¾	— ¼
Copperweld	1	23¾	23¾	23¾	— ¼
Cowles .50	16	10¼	10¼	10¼	+ ¼
CrckerSta .50	1	37¾	37¾	37¾	— ¼
CPC Intl 1.70	66	39¾	38¾	38¾	— ¼
CrownCork 1	1	39¾	39¾	39¾	— ¼
CrowCol 1.51f	32	30¾	29¾	29¾	—1¼
CrownZell 1.20	1	39¾	39¾	39¾	— ¼
CrwnCork wi	11	32¾	32¾	32¾	— ¼
CrwnCork pf	1	39¾	39¾	39¾	— ¼
Cudahy Co	12	12¾	12¾	12¾	— ¼
Curtiss Wri 1	31	19⅜	18¾	18¾	— ⅝
D					
Dan Riv 1.20	36	17¾	16⅞	17¼	— ⅛
Dart Ind .20b	85	40⅝	39⅜	40⅛	— ⅝
DataCont .60	1	24¾	24¾	24¾	— ¼
DaycoCp wi	3	24¾	24½	24½	— ⅛
DaycoCp pf	1	39¾	39¾	39¾	— ¼
Deere Co 2	1	39¾	39¾	39¾	— ¼
DeltaAir 1.20	4	212	27¾	27¾	— ¼
DeltaAir .40	212	27¾	26¾	27	+ ¼
DetEdis 1.40	1	39¾	39¾	39¾	— ¼
DetEdis 1.60	1	39¾	39¾	39¾	— ¼
Det Steel 1.60	1	39¾	39¾	39¾	— ¼
Diamond Int	1	24¾	24¾	24¾	— ¼
Disney .30b	52	72¼	72¼	72¼	— ¼
DistillCp 2.40	1	45¾	45¾	45¾	— ¼
DowChm 2.60	93	66	65¾	65¾	— ¼
DresserInd 1	1	39¾	39¾	39¾	— ¼
DukePw 1.40	1	39¾	39¾	39¾	— ¼
DunBrad 1.20	1	39¾	39¾	39¾	— ¼
DugLI 1.66	20	26¾	26¾	26¾	— ¼
Dyna Am .40	1	39¾	39¾	39¾	— ¼
E					
East Air .50	184	15¾	15¾	15¾	— ¼
East Kodak 1	1	39¾	39¾	39¾	— ¼
EatonYa 1.40	233	34¾	34¾	34¾	— ¼
Ecasco Ind 2	1	39¾	39¾	39¾	— ¼
Edo Cp	1	39¾	39¾	39¾	— ¼
Elect Spec	1	39¾	39¾	39¾	— ¼
ElPasoNG 1.40	1	39¾	39¾	39¾	— ¼
Elfra Cp 1.20	51	26¾	26¾	26¾	— ¼
Emer Elec 1	10	39¾	39¾	39¾	— ¼
EndJohn .120	1	39¾	39¾	39¾	— ¼
Essexint 1.20	1	39¾	39¾	39¾	— ¼
Ethyl Cp .72	32	24¾	24¾	24¾	— ¼
EvansProd .40	39	39¾	39¾	39¾	— ¼
Eversharp	42	12¾	12¾	12¾	— ¼
F					
FairChC .60a	191	57¾	55¼	55¼	—1¾
Fairch Hiller	12	10¾	10¾	10¾	— ¼
Fansteel Inc	1	39¾	39¾	39¾	— ¼
Fedders	99	22¾	22¾	22¾	— ¼
FedDSt 1.95	45	32¾	32¾	32¾	— ¼
Filtrol 1	1	39¾	39¾	39¾	— ¼
Firestne 1.60	48	51¾	51¾	51¾	— ¼
FstChrt 1.40	1	39¾	39¾	39¾	— ¼
Flintkote 1	1	39¾	39¾	39¾	— ¼
Fla Pwr 1.40	1	39¾	39¾	39¾	— ¼
FlaPwrL 1.88	31	47½	46¾	46¾	— ¼
FlaPwrL 1.52	1	39¾	39¾	39¾	— ¼
FoodFair .90	42	29¾	29¾	29¾	— ¼
FordMot 2.40	1	39¾	39¾	39¾	— ¼
ForMcK .75	43	26¾	26¾	26¾	— ¼
FreesSul 1.60	1	39¾	39¾	39¾	— ¼
FruehCp 1.70	1	39¾	39¾	39¾	— ¼
G					
GAC Cp 1.50	43	43¾	44	44¾	+ ¼
GAF Corp .60	1	39¾	39¾	39¾	— ¼
Gem Sto 1.30	67	23¾	23¾	23¾	— ¼
GenDevel .40	1	39¾	39¾	39¾	— ¼
GenDynam 3	62	43¾	42¾	43¾	— ¼
Gen Elec 2.00	214	39¾	39¾	39¾	— ¼
Gen Fds 2.60	22	72¾	71¾	71¾	— ¼
Gen Mills .80	1104	31¾	31¼	31¼	— ¼
GenMot 3.60a	400	71¾	70¾	70¾	—1¼
GenTel 1.40	136	24¾	23¾	23¾	— ¼
Genesco 1.20	1	39¾	39¾	39¾	— ¼
Gen Tire 1b	353	18½	17¾	17¾	— ¼
Gerber Pd 1.20	1	39¾	39¾	39¾	— ¼
Ga Pac 1.80	381	40¾	39½	39¾	— ¼
GettyOil .30g	82	56¾	54¾	55½	—1¾
Gillette .60	1	45¾	45¾	45¾	— ¼
Glen Alden	152	8¾	8¾	8¾	— ⅛
Glidden Marin	1	16¾	16¾	16¾	— ¼
Goodrich 1.72	101	35¾	34¾	35¼	— ¼
Goodyear 1.20	1	39¾	39¾	39¾	— ¼
GraceCo 1.50	58	38¾	38¾	38¾	— ¼
Granitec .50	66	15¾	15	15	— ¼
GtAtlPac 1.20	1	39¾	39¾	39¾	— ¼
GtA&P 3.30	51	25¾	25¼	25¼	— ¼
GtNorPap 1.40	1	39¾	39¾	39¾	— ¼
GtWest Fin	353	22¾	22¾	22¾	— ¼
GreenwlMf .20	20	8	8	8	— ⅛
GreenGnt .96	3	26¾	26¾	26¾	+ ¼
Greyhound 1.6	1	18¾	18¾	18¾	— ¼
GrummnCe	154	26	25¾	25¾	— ¼
Gulf Oil 1.50	3060	24¾	24¼	24¼	— ⅜
GulfStUt .96	20	23¾	23¾	23¾	— ¼
GulfWin .40a	354	19¾	19	19¼	— ¼
H					
Halliburt 1.05	66	42¼	41¾	42	— ⅜
Harris Int	31	65¾	64¾	64¾	— ¾
Harsco .70	11	18¾	17¾	17¾	— ¼
Herc Inc 1	55	36¾	35¾	35¾	— ¼
Hershey .60	1	39¾	39¾	39¾	— ¼
Hoff Electrn	219	9¾	9¾	9¾	— ⅛
Holidyinn .20	1	39¾	39¾	39¾	— ¼
Homelite .40	346	8⅛	8	8	— ⅛
Homelite .40	183	21¾	20¾	20¾	—1¼
Honeywell 2	1289	109	108¾	108¾	—2¼
HousehF 1.10	18	36¼	35¾	36¼	— ¼
HouseLPt	17	34¾	34¾	34¾	— ¼
Howmet .70	13	27¾	27¼	27¼	
I					
IdahoPw 1.40	36	29¾	29¾	29¾	— ¼
Ideal Basic	11	27¾	27¾	27¾	— ¼
Ill Cent 1.50	11	46	45¾	45¾	—1¼
IMC Fert 1.40	1	39¾	39¾	39¾	— ¼
INA Cp 1.40	132	29¾	28¾	28¾	— ¼
IngerRand 2	1	39¾	39¾	39¾	— ¼
Inland Stl 2	x111	31¼	30¾	30¾	— ¼
InspirCop .60	1	39¾	39¾	39¾	— ¼
IBM 4	353	314¾	310	313	
IntHarv 1.80	88	38¾	37¾	37¾	— ¼
IntMiner .25b	148	19¾	19¼	19¼	— ¼
IntNickel 1.20	1	39¾	39¾	39¾	— ¼
IntPap 1.40	135	36¼	35¾	35¾	— ¼
Int T&T .95	418	47¾	46¾	46¾	— ¼
Iowa Beef	30	51¾	51¼	51¼	— ¼
IowaPSv 1.32	8	20¾	20½	20¾	— ¼
J					
Jewel Cl 1.50	44	44¾	44¼	44¾	— ¼
JohnMan 1.20	48	31¼	31	31½	— ¼
JohnJohn 1.40	36	113¾	110	110	—3¾
JonLogan .80	1	39¾	39¾	39¾	— ¼
JoneLau .135	2	24½	23¾	24½	+ ¼
Joy Mfg 1.40	14	26¾	26¼	26¼	— ¼
K					
Kaiser Al 1	111	30¾	29¾	30	+ ¼
Kan GE 1.36	21	23¾	22¾	22¾	— ¼
KatyInd 1.20	1	39¾	39¾	39¾	— ¼
Kelly Ind	46	12¾	12¼	12¼	— ¼
KerrMcG 1.60	1	39¾	39¾	39¾	— ¼
Kennctt 2.40	68	40¾	39¾	39¾	— ¼
Kerr Glass 2	1	39¾	39¾	39¾	— ¼
KimbClk 2.20	15	65¾	62¾	62¾	—1¾
Koppers 1.60	50	31¾	31¼	31¼	— ¼
Kresge SS .40	259	41¾	41¼



Bridge Tricks From Jacobys

NORTH (D)	20
♠A3	
♥AKQ2	
♦874	
♣10632	
WEST	**EAST**
♠10764	♠Q985
♥74	♥865
♦QJ109	♦A52
♣AQ7	♣KJ8
SOUTH	
♠KJ2	
♥10932	
♦K63	
♣954	

East-West vulnerable

West	North	East	South
1♥	Pass	Pass	1N.T.
Pass	Pass	Pass	

Opening lead—♦Q

By OSWALD & JAMES JACOBY

Today's hand is taken from a match point quiz in Jeff Rubens' new book.

We have filled in the East and West hands so that you can see that the spade finesse is going to work. Therefore, it is easy to see that it will pay declarer to take it at his one no-trump contract in a match point game.

The play starts with West opening the queen of diamonds. East takes his ace and returns the suit. South wins the trick, cashes four hearts and then must start on the spades.

He can be sure of one no-trump by simply taking the ace and king. He makes a n overtrick with a successful finesse and goes down if the finesse fails.

There is no problem in rubber bridge. He takes his contract.

In match point duplicate, he must go after the overtrick. He has responded one no-trump to his partner's heart bid and knows that many other players will have raised to two hearts.

Playing at two hearts, either North or South will make eight tricks without trying the spade finesse. He needs that eighth trick at no-trump to transfer a poor score of plus-90 to a good score of plus-120.

★ ★ ★

There is another reason to take the spade finesse at this one no-trump contract. It is possible, but not probable, that some East-West pairs will get into the bidding. They do have eight spades and almost half the high cards in their hands. Two spades will make if West holds the queen and go down one if East has it.

Thus, one no-trump, down one, won't be a bottom score if the spade finesse loses, while you will need that plus-120 for two no-trump to beat any pair that defeats a two-spade contract one trick in the event the spade finesse wins.

(Newspaper Enterprise Association)

CHRD Sense

Q—The bidding has been:

West	North	East	South
	1♣	Pass	1♠
Pass	1N.T.	Pass	3♦
Pass	3N.T.	Pass	?

You, South, hold: ♠AK984 ♥Q65 ♦AK104 ♣2

What do you do now?

A — Pass. Your partner has shown a minimum hand without much in your suits.

TODAY'S QUESTION

Instead of bidding three no-trump, your partner has bid three spades over your three diamonds. What do you do now?

Answer Tomorrow

Crash Injuries Fatal to Woman

ANGOLA, Ind. (AP) —Lauretta Dobbins, 73, of Coldwater, Mich., died Tuesday of head injuries suffered in a one - car accident Monday night on a Steuben County road 3 miles west of Angola.

★ ★ ★

State Police said her car went off the road, flipped over and smashed into a stone wall.

THE BETTER HALF

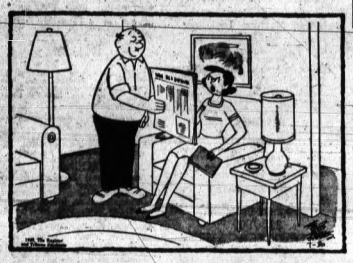

"Stop showing me pictures of Cary Grant wearing glasses!"

BERRY'S WORLD—By Jim Berry



© 1969 by NEA, Inc.

"In the words of Satchel Paige, Mr. President, 'Don't look back, somethin' may be gainin' on you!'"

OUT OUR WAY



BOARDING HOUSE



Astrological Forecast

By SYDNEY OMARR
For Thursday

FISHING, PLANTING favored by lunar position.

BEST BUYS: Pianos, phonograph records, scientific equipment, safety appliances, raincoats, boots and shoes.

★ ★ ★

ARIES: (March 21-April 19): Combine spirit of aggressiveness with charm of shyness. This is delicate balance. But if you pull it off, appeal is almost irresistible.

TAURUS (April 20-May 20): Following through on hunch, especially in dealings with friends. Some are very sensitive. Give suggestions in diplomatic manner. Fine evening for dining out with congenial person.

GEMINI (May 21-June 20): Plans subject to change. Be sure of rules, regulations. You gain co-operation. But you must go directly to source. Second-hand reports are not likely to suffice.

CANCER (June 21-July 22): Vacation-planning accented. Change routine. Break through red tape. One at a distance may be trying to contact you. Avoid hasty judgment. Be analytical.

LEO (July 23-Aug. 22): If you are agreeable to change, there could be profit. If you insist on status quo, funds seem to be locked. Message becomes clear by tnonight.

VIRGO (Aug. 23-Sept. 22): Accent on legal matters, partnerships and marriage. Key is co-operation. If diplomatic, you gain. Otherwise, there could be costly delay. Study LEO message.

LIBRA (Sept. 23-Oct. 22): Some deception may exist in connection with employment. Make your views clear without offending the sensitivities of others. Key today is moderation, especially in your statements.

SCORPIO (Oct. 23-Nov. 21): Good lunar aspect today coincides with romance, opportunity to help children and with creative endeavors. Obviously: an active day. Be ready for change, travel variety.

SAGITTARIUS (Nov. 22-Dec. 21): Be wary of those who make promises with nothing to back them. Stick to the solid. Improve home, properly. You have something of value. Know this and stand tall.

CAPRICORN (Dec. 22-Jan. 19): Stress initiative. Be original in thought, action. Means don't follow the crowd. Create your own style, procedures. Accent on message, short trip. Be civil with in-laws.

AQUARIUS (Jan. 20-Feb. 18): Stress on income potential. Be receptive. Money-making idea can become a reality. Day to add to possessions. Budget.. is important. But don't pass up chance for real bargain.

PISCES (Feb. 19-March 20): Cycle high; you can successfully begin project. Display versatility. Have alternate methods available. Hunch today could pay dividends. Obtain hint from AQUARIUS message.

IF THURSDAY IS YOUR BIRTHDAY you are due for greater recognition. you have knowledge that is valuable. Putting it to use has been somewhat of a problem. That dilemma is due to be solved. Financial picture brightens. Pleasure indicated through special talent.

(Cpy. 1969, General Features Corp.)

Travel May Be Tax Deductible

CHICAGO (AP — Summertime travel could be a form of education that is a tax deductible expense and should not be overlooked, says Commerce Clearing House, a tax law authority.

There are no particular limitations on the extent of the travel or the amount of money the educational expense might incur.

★ ★ ★

A high school mathematics teacher, of example, who travels from Milwaukee to a university in California during the summer to take special courses in mathematics, could claim an income tax deduction, although he played golf or participated in other personal activities.

Travel expenses, as well as the cost of meals and lodging, would be deductible as ordinary and necessary business expenses.

Couple Killed

FLINT (AP) — AP) — A Fostoria couple, Clifford J. Allen, 45, and his wife, Jo Anne, 44, were killed Tuesday when their pickup truck went out of control after being sideswiped by a passenger car. Their truck was then hit broadside by a gravel truck near Otisville on Dodge Road and M15.

CAMPUS CLATTER By Larry Lewis



THE BERRYS By Carl Grubert



THE BORN LOSER By Art Sansom



ALLEY OOP By V. T. Hamlin



CAPTAIN EASY By Leslie Turner



EEK & MEEK By Howie Schneider

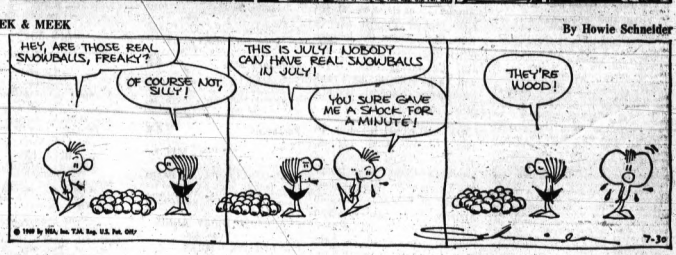

NANCY By Ernie Bushmiller



TUMBLEWEEDS By Tom Ryan

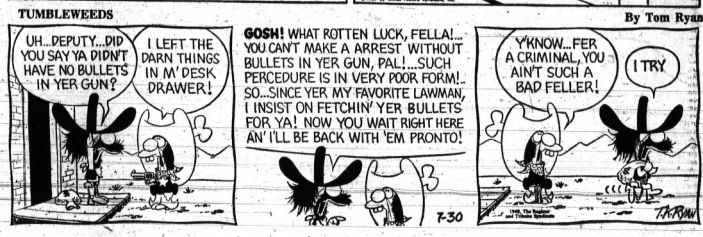

DONALD DUCK By Walt Disney



OCCEO Objectives to Be Aired Tonight

A public hearing is planned tonight to discuss problems and program desires and objectives of the Oakland County Community mission on Economic Opportunity.

The hearing will be held at 7:30 in the fourth-floor auditorium at 1 Lafayette.

"The purpose of the hearing is to ask for ideas and suggestions on what OCCEO can do, needs to emphasize, become involved with, programs that are needed and priorities needing attention or assistance," according to executive director Edward P. Revis.

Shooting-Charge Examination Set

A Pontiac man accused of attempted murder in Waterford Township was freed on $5,000 personal bond yesterday until his preliminary examination set for Sept. 16.

Robert D. Dutton, 21, of 221 W. Ypsilanti stood mute at his arraignment before District Judge Kenneth Hempstead. Dutton is charged with shooting two men during an argument outside a township bar Saturday.

Americans paid an estimated $5 billion in state gasoline taxes in 1967.

NOTICE OF PUBLIC AUCTION

The following is a list of impounded vehicles which have been declared abandoned and are therefore scheduled for sale at public auction, pursuant to Section 253 of Acts 300 of Public Acts of 1949 (C.L. Sec. 257.253) by the Pontiac Police Dept. at Allen Auto Sales Inc. 800 Collier Road, Pontiac, Michigan, Sale of vehicles will be held on Saturday, Sept. 6, 1969 at 9:00 a.m.

1953 Oldsmobile—318W 36 15
1963 Oldsmobile—636 M01 412
1961 Rambler—868 994
1959 Pontiac—859 P2 848
1961 Ford—1F 2PV 1073
Buick—Model Motorcycle—422 393
1967 Honda M'cycle—C177B 1047 188
1959 Oldsmobile—697 NAS 177
1967 Volkswagen—9 155 667
GMC Truck—300 NZP 766
1958 Chevrolet—103 026
1963 Pontiac—361 KR 536
1959 Ford—8 9FS 328 805
1958 Oldsmobile—589 H 16 377
July 30, 1969

Cause No. 23671.

STATE OF MICHIGAN—In the Probate Court for the County of Oakland, Juvenile Division.

In the matter of the petition concerning Donald Gene Bradberry, minor.

TO: Leona Joyce Bradberry, mother of said child.

Petition having been filed in this Court alleging that said child comes within the provisions of Chapter 712A of the Compiled Laws of 1948 as amended, that the present whereabouts of the mother of said minor child is unknown and said child has violated a law of the State, and that said child should be continued under the jurisdiction of this Court.

It is the Order of the Probate of the State of Michigan, you are hereby notified that the hearing on said petition will be held at the Juvenile Section, Oakland County Service Center, in the City of Pontiac in said County, on the 7th day of August A.D. 1969, at 2:30 o'clock in the afternoon, and you are hereby commanded to appear personally at said hearing.

It being impractical to make personal service hereof, this summons and notice shall be served by publication of a copy one week previous to said hearing in The Pontiac Press, a newspaper printed and circulated in said County.

Witness, the Honorable Norman R. Brenner, Judge of said Court, in the City of Pontiac in said County, this 29th day of July A.D. 1969.

NORMAN R. BARNARD,
(Seal) a true copy Judge of Probate
MARJORIE SMITH,
Deputy Probate Register,
Juvenile Division
July 30, 1969

OFFICIAL NOTICE OF SALE
$1,110,000.00
MULLEN DRAINAGE DISTRICT
COUNTY OF OAKLAND
STATE OF MICHIGAN
DRAIN BONDS

Sealed bids for the purchase of Drain Bonds to be issued by the Mullen Drainage District in Oakland County, Michigan, of the par value of $1,110,000.00 will be received by the undersigned at the office, 550 South Telegraph Road, in the City of Pontiac, Michigan, until 10:00 o'clock A.M., Eastern Standard Time, on Thursday, the 14th day of August, 1969, at which time and place said bids will be publicly opened and read.

Said bonds will be dated April 1, 1969, will be coupon bonds all in the denomination of $5,000.00 each, will be numbered consecutively in the direct order of their maturities from 1 upwards, and will bear interest from their date at a rate or rates not to exceed 6% per annum, payable on November 1, 1969, and thereafter semi-annually on May 1 and November 1 of each year. Each bid shall state the annual interest rate or rates upon which it is submitted, expressed in multiples of 1/8th or 1/20 of 1%, or both. The interest on any one bond shall be at one rate only and shall be represented by one coupon for each payment. All the bonds maturing in the same year shall bear the same rate of interest and each bond shall bear interest at a rate less than 50% of the rate borne by any other bond in the issue. Accrued interest to the date of delivery of such bonds must be paid by the purchaser at the time of delivery.

Said bonds will mature serially on the 1st day of May in each year as follows:

1970—$20,000	1980—30,000	1990—$30,000
1971—20,000	1981—30,000	1991—50,000
1972—20,000	1982—30,000	1992—50,000
1973—20,000	1983—35,000	1993—50,000
1974—20,000	1984—35,000	1994—50,000
1975—25,000	1985—40,000	1995—50,000
1976—25,000	1986—40,000	1996—50,000
1977—25,000	1987—40,000	1997—50,000
1978—25,000	1988—45,000	1998—50,000
1979—30,000	1989—45,000	1999—50,000

Bonds maturing on and after May 1, 1985 will be subject to redemption by the Drainage District prior to maturity in inverse numerical order on any one or more interest payment dates on or after May 1, 1984. Each bond called to be redeemed shall be redeemed at par and accrued interest plus a premium on each bond computed as a percentage of the face amount thereof in accordance with the following schedule:

3% if called to be redeemed on or after May 1, 1984 but prior to May 1, 1990

2% if called to be redeemed on or after May 1, 1990 but prior to May 1, 1995

1% if called to be redeemed on or after May 1, 1995 but prior to maturity.

Bonds maturing prior to May 1, 1985 are not subject to redemption prior to maturity.

Notice of redemption shall be published not less than thirty (30) days prior to the date fixed for redemption, at least once in a newspaper or publication circulated in the City of New York, New York, which carries as a part of its regular service, notices of the sale of municipal bonds. Bonds so called for redemption shall not bear interest after the date fixed for redemption, provided funds are on hand with the paying agent to redeem said bonds. Both principal and interest shall be payable at such bank or trust company which qualifies as a paying agent under Federal or Michigan law and which shall be designated by the original purchaser of the bonds, who may also designate a similarly qualified co-paying agent. The designation of the paying agent and co-paying agent shall be subject to the approval of the Drainage District.

The said bonds are to be issued under the provisions of Chapter 20 of Act No. 40 of the Public Acts of 1956, as amended, in anticipation of the collection of special assessments assessed against public corporations on Mullen Drain — Special Assessment Roll No. 1, made to defray the cost of locating, establishing and constructing the said drain. The assessments are against the County of Oakland on account of drainage of Oakland County highways and against the Township of West Bloomfield. The assessments against the County of Oakland and the Township of West Bloomfield are a general obligation of said public corporations and each public corporation is obligated and has the power to levy ad valoram taxes upon all the property within its limits in an amount sufficient to pay the assessment against it, with interest, without limitation as to rate or amount. The statute under which the bonds are to be issued provides that the full faith and credit of the said Drainage District is pledged to the prompt payment of the principal of and interest on said bonds. By resolution adopted by the affirmative vote of two-thirds of the members-elect of the Board of Supervisors of the County of Oakland and pursuant to said Chapter 20 of Act No. 40 of the Public Acts of 1956, as amended, the full faith and credit of the County of Oakland is pledged to the prompt payment of the principal and interest on said bonds.

No bid for less than all of the bonds or at less than the par value of the bonds will be accepted.

For the purpose of awarding the bonds, the interest cost of each bid will be computed by determining: a) the rate or rates specified therein, the total dollar value of all interest on all of the bonds from September 1, 1969 to their respective maturities and deducting therefrom any premium. Such bonds will be awarded to the bidder whose bid on the above computation produces the lowest interest cost to the Drainage District for all of the bonds.

A certified or cashier's check in the amount of $22,200, drawn upon an incorporated bank or trust company and payable to the order of the Treasurer of the Drainage Board for the Mullen Drain must accompany each bid as a guarantee of good faith on the part of the bidder to be forfeited as liquidated damages if such bid be accepted and the bidder fails to take up and pay for the bonds. No interest shall be allowed on the good faith checks and checks of the unsuccessful bidders will be promptly returned to each bidder's representative or by registered mail.

Bids shall be conditioned upon the unqualified opinion of Dickinson, Wright, McKean & Cudlip, attorneys, Detroit, Michigan, approving the legality of the bonds. The cost of said legal opinion and of the printing of the bonds will be paid by the Drainage District. Bonds will be delivered at Detroit, Michigan, Chicago, Illinois or New York, New York.

The right is reserved to reject any or all bids.

Envelopes containing the bids should be plainly marked "Proposal for Mullen Drain Bonds."

DANIEL W. BARRY,
Chairman of Drainage Board
for Mullen Drain
550 South Telegraph Road
Pontiac, Michigan

Approved July 8, 1969
State of Michigan
Municipal Finance Commission
July 30, 1969

Death Notices

KENNEDY, DONALD A.; July 29, 1969; 240 South Lynn, Waterford Township; age 14; beloved son of Mrs. Ronald J. Frasure and Harold A. Kennedy; dear brother of Diana Kay Deneen, Linda Sue Filhart, Susan Marie Smeltz, Matthew L. Kennedy, Janet Ann, Joseph, Timothy, Thomas, Samuel and Michael Frasure. Funeral service will be held Friday, August 1, at 1:30 p.m. at the Donelson-Johns Funeral Home. Interment in Oakland Hills Memorial Gardens. Donald will lie in state at the funeral home after 7 p.m. tonight. (Suggested visiting hours 3 to 5 and 7 to 9.)

LEWIS, MRS. MINNIE ELIZABETH; July 28, 1969; 202 West Wilson Street; age 78; beloved wife of Abe Lewis; dear mother of Mrs. Annie Bell Everins, Mrs. Hattie Thorns, Zack Powell, Mrs. Dozzie Lewis, Abe Jr., Hossie and Thomas J. Lewis Sr.; dear sister of Mrs. Mattie Powell, Mrs. Fannie Perkins, Mrs. Mary Munney and Fed Marshall; also survived by 19 grandchildren and eight great-grandchildren. Funeral service will be held Friday, August 1, at 11 a.m. at the New Bethel Baptist Church with Rev. Amos G. Johnson officiating. Interment in Oak Hill Cemetery. Mrs. Lewis will lie in state at the Frank Carruthers Funeral Home after 1 tonight.

OLSON, WILLIAM L.; July 28, 1969; 92 Moreland Avenue; age 66; beloved husband of Laurel A. Olson; dear father of William R. Olson; dear brother of Edward, Olaf and Andrew Olson; also survived by nine grandchildren. Funeral service will be held Thursday, July 31, at 11 a.m. at the Voorhees-Siple Funeral Home with Pastor Charles A. Colberg officiating. Graveside service at 2:30 p.m. at Mount Pleasant Cemetery, Dryden. Mr. Olson will lie in state at the funeral home. (Suggested visiting hours 3 to 5 and 7 to 9.)

PRIEST, VINCENT E.; July 27, 1969; 7 Candlelight Lane; age 54; beloved son of Mrs. Mearl Ashley; beloved grandson of Mrs. Jennie Beswetherick; dear father of Vickie Lee and Debra Jean Priest; dear brother of Mrs. Arta Foster. Funeral service will be held Thursday, July 31, at 1 p.m. at the Sparks-Griffin Funeral Home. Interment in Oak Hill Cemetery. Mr. Priest will lie in state at the funeral home. (Suggested visiting hours 3 to 5 and 7 to 9.)

ROGERS, GOODLOE; July 29, 1969; 25 Ottawa Drive; age 77; beloved husband of Ester I. Rogers; dear father of Mrs. H. V. Hodges and Mrs. E. R. Kerr; dear brother of Mrs. Oliver Delker; also survived by eight grandchildren. Funeral arrangements are pending at the Sparks-Griffin Funeral Home.

SLATE, IDA MAE; July 29, 1969, 111 Lafayette Street; age 92; dear aunt of Mrs. Wealthy Jones. Funeral service will be held Thursday, July 31 at 1:30 p.m. at the Huntoon Funeral Home with Rev. Howard Funk officiating. Interment in Dryden Michigan. Mrs. Slate will lie in state at the funeral home.

Death Notices

In Memoriam 2

IN LOVING MEMORY OF Stanley Oscendosky who passed away 1 year ago yesterday.
Mom and mother's day we miss him;
Friends may think the wound is healed;
But they little know the sorrow
Lies within our hearts concealed.
Sadly missed by wife Ella, daughters, linda Lee and son Dennis.

IN LOVING MEMORY of Henry Burket, who passed away July 30, 1962.
It broke our hearts to lose you,
But you did not go alone.
A part of us went with you,
The day God called you home.
God gave us strength and courage,
To take the blow
But what it meant to lose you,
No one will ever know.
Sadly missed by mother, brother and sisters.

Announcements 3

HALL FOR RENT, RECEPTIONS, lodges, church. OR 3-9202, FE 3-9236.

JILL ALDRICH AND Dee Primeau now working at Albert's Union Lake Beauty Salon.

LIMITED ENROLLMENT for fall so enroll now. Airport Rd. Child Care Center, 673-1511. Qualified director with Master's in early education. 673-6161 or 674-0014.

LOSE WEIGHT safely with Dex-A-Diet Tablets. Only 98 cents. Thomas Bros. Drugs.

Funeral Directors 4

COATS
FUNERAL HOME
CRAYTON E. COATS 674-0461

C. J. GODHARDT FUNERAL HOME
Keego Harbor, PH. 682-0500.

DODSON-JOHNS
FUNERAL HOME

Huntoon
FUNERAL HOME
Serving Pontiac for 50 years
79 Oakland Ave. FE 2-0189

SPARKS-GRIFFIN
FUNERAL HOME
Thoughtful Service FE 8-7288

VoorheesSiple
FUNERAL HOME, 332-8378
Established Over 45 Years

Cemetery Lots 4-A

3 CEMETERY LOTS, WATERFORD Center Cemetery, 681-1310.

CHRISTIAN MEMORIAL ESTATES, 3 lots, $500 cash or $750 terms. 335-9876.

Personals 4-B

ALLEN RICHARDSON: Easter is sick. Call 338-1401, Arrie.

BILL PROBLEMS!—CALL
DEBT CONSULTANTS 338-0333
DEE DeBARR WILL BE back at the Colony House Hair Fashions beginning August 11. Call 673-3133 for appointment.

HAPPY BIRTHDAY ANNIE
Love Tom and kids

HELPING FOLKS
With Real Estate problems for 3 generations . . . We can help you! Mortgage, loans, sales, construction — trades and bond mortgages. We simply get the job done.

EM 3-6703

HAVE A SANDRA party, Toys and gifts, receive up to 15 per cent, plus! Call Beth, 332-5277.

ON AND AFTER THIS date, July 30, 1969, I will not be responsible for any debts contracted by any other than myself. Lawrence W. Moyer 1640 Scripps Rd. Lake Orion, Mich.

ON AND AFTER this date, July 30, 1969, I will not be responsible for any debts contracted by anyone than myself. Harold Hardy Jr., 5280 Latimer, Pontiac, Michigan.

Are you having trouble making ends meet each month?
Do you run out of money before you run out of bills?
Have you found out you can't borrow yourself out of debt?
THEN LET
"DEBT AID INC."
HELP YOU WITH THESE PROBLEMS

HOME CALLS BY APPOINTMENT
FE 2-0181

10 WEST HURON
Licensed & Bonded
Serving Oakland County

WIG PARTIES. Wigs by Calderon. FE 2-7992.

WIG SHOP PARTIES, days or evenings, free wig. Call Wright-Wigland, FE 2-7557 or 674-4422.

Lost and Found 5

$100 REWARD
HAVE YOU SEEN OUR DOG?
Male Siberian Husky, Silver grey, light face. Black markings. 5 months, approx. 45 lbs. Named "TOBY"
Strayed or stolen from vicinity Durfy's Cooley Lake Inn, Night of July 5
$100 Reward for TOBY'S Return or For information Leading to his return. Please call (Royal Oak) 1-542-0730.

FOUND: Pair of girls glasses, at Miracle Mile Shopping center. 681-3311.

FOUND: BLACK AND TAN Hound, vic. of Waterford Rd., 673-8367.

FOUND: BLACK AND TAN hound, 335-9701.

FOUND: ON OPDYKE Rd. A German Short Hair Pointer. Contact: 614 Detroit Ave, Bellview Island, Lake Orion.

FOUND: WHITE, Male, miniature poodle, groups collar, 338-1157, after 5:30, FE 4-9416.

LOST: 2 MALE Kittens, white & buckle type dog. Last seen in the Orchard Lake area. 682-8844.

LOST: MALE Siamese Siamese, vic. of Walnut Lake, 624-6811.

Lost and Found 5

LOST: SMALL POODLE, APRICOT color. Answers to Pixie. Keego Shore parking lot. Reward. 673-1180.

LOST: DECLAWED, gessed, male siamese, Reward. 334-7402.

LOST: Dark grey male cat with 3 specks of white; where bowtie would be. Reward. 335-8510.

LOST: 6 WEEK OLD black Poodle with red collar. Reward. Vic. 3-4014.

LOST: GREEN PONTIAC area, reward. Call 674-4750.

LOST: Black and white toy terrier, short tail, female, vic. of Home St. off Baldwin, Reward. 338-9701.

YOUNG BLACK Labrador. Near Clarkston. 625-3837, 332-7425.

Help Wanted Male 6

7 SECURITY GUARDS must apply in person. 682-8181.

EXPERIENCED cement man, call 682-3373, Evenings.

2 MEN
DIAL FINANCE CO. is expanding. If you're career minded, have some Intensive Management Training, call for interview. 647-8400.

$50 PER WEEK PART TIME
2 men 21-45 to work 3 hours per evening. 674-0520, 5-7 PM tonight only.

ADVANCEMENT TO STORE managers of our fast growing multi-state chain have created new opportunities for sales specialists in our drug, radio, television, and music instruments Depts. Higher earnings for the creative gogetter, many company benefits. Contact Mr. Bronier of Grinnell's, Pontiac Mall.

ATTENTION
Looking for the opportunity to advance in one of Michigan's fastest growing food chains? Arby's Roast Beef is looking for young, ambitious men to fill the position of assistant manager. Experience not necessary but helpful but not necessary. Call Bob Glick at 681-1775 between the hours of 9 a.m. and 5 p.m. Monday through Saturday.

AUTOMOTIVE ENGINE REBUILDER, Robertson, Rebabbiting Service, 3637 Grand River Ave., Detroit. TY 3-2400.

AIR CONDITIONING AND refrigeration repair man for full time year around work. Top wages plus all benefits, truck furnished. Call 628-4436.

ATTENTION BUSINESSMEN here's your chance to help boys and still advertise Call FE 5-4135.

ATTENTION:
Arby's Roast Beef is looking for young men to start work during the coming school year. Training will begin the first week in August. The hours are: 11 a.m. to 2 p.m. 7 p.m. to 2 a.m., and 11 a.m. to 2 a.m. Call Bob Glick, 681-1775, between 9 a.m. and 5 p.m. Monday through Saturday.

AREA MANAGER
Parents Credit Service, District Sales. Small premium basic package. Plenty leads. $15,000 to $20,000 1st year income. Adam at 1-535-9144 for appointment 9-10 noon.

Auto Mechanic
Must be experienced, Blue Cross, paid vacations, paid holiday, good working conditions.

OAKLAND
Chrysler-Plymouth
724 Oakland Ave. FE 5-9438

AUTO MECHANICS
AUTOMATIC TRANSMISSIONS
NEW FACILITIES
BENEFITS
ASK FOR EMILE
VAN CAMP CHEVROLET
MILFORD 684-1025

BORING MILL OPERATORS, late shift operators, apply Personnel office, Sutter Products Company, 407 Hadley St., Holly.

BRIDGEPORT OPERATORS
Excellent opportunity to join a fast growing company in the field of automotive tooling. Excellent program. Outstanding fringe benefits, with excellent pay and overtime. An equal opportunity employer.

CLYDE CORPORATION
A subsidiary of Chicago Pneumatic Tool Co.
1800 W Maple, Troy 642-3200

BRIDGEPORT MILL HAND
Experienced man for factory of overtime, exc. wages and fringe benefits including fully paid Blue Cross, Days and afternoons. Apply at Fenton Division, A.M.B.A.C. Industrial Rd., 1870 Industrial Rd., Troy, between 14 and 15 Mile Rd., off Coolidge Hwy.
An Equal Opportunity Employer

BUS BOYS
Full time, part time. All company benefits, paid vacations.

Apply in person
ELIAS BROS.
BIG BOY RESTAURANT
20 S. Telegraph

BUSBOY FOR PART time employment at Frank's Restaurant Keego Harbor, Apply in person only.

CHECKERS
DETAILERS
SPECIAL MACHINE—
AUTOMATIONS
Opportunity for advancement, fringe benefits, overtime, steady year round work. An equal opportunity employer.

CLYDE CORPORATION
1800 W Maple, Troy

CLERICAL WORK in industrial office, for man over 30. Early retirees considered. Send complete resume and pay information, to Poglisc Pressings, Box C-36.

COOK MANAGER afternoon shift, wages open and other benefits. 625-5370.

CARETAKER COUPLE — Sober, responsible, married couple for maintenance of grounds, building and equipment. No children or pets, salary plus furnished apartment, utilities and food. 335-3511 — 9 a.m. to 6 p.m. NO SUNDAY CALLS.

COLLEGE STUDENTS
SUMMER JOBS
Multi-million dollar manufacturing firm has full time summer openings for students interested in obtaining business experience. Some of the job benefits are:
SALARY $90 WEEK
30-35 HOUR WEEK
SCHOLARSHIP AVAILABILITY
COMPANY PAID TRAINING PROGRAM
POSSIBLE POST-GRAD EMPLOYMENT IN MANY FIELDS
In order to qualify you must be mature, make a neat appearance, own a car, some athletic experience is helpful but not necessary. Apply in person call Mr. Gary between 9 a.m. and 5 p.m. 540-1853 or 542-1832.

COMBINATION SHIPPING DRIVER-WAREHOUSE MAN. Must be familiar with Oakland, Macomb, Wayne and Genesee County areas.

PLEASE DO NOT APPLY UNLESS EXPERIENCED

We can offer good year round position with many fringe benefits to qualified men.

CALL JACK FOSTER
FE 5-4179 FOR APPOINTMENT.

COLLEGE STUDENTS
No experience necessary.
Above average earnings.
Opportunities for advancements
Must be 18 to 25
Real opportunity, able to start work immediately. For interview, Call MR. STIGLITZ 852-9585 before 2 P.M.

COLLEGE MAN, some shoe sales experience preferred good job all year round. Hanzel and Gretel Shops, Birmingham, MI 642-7722.

CLERK-WAREHOUSE MAN. 1 man warehouse for snack food products. Unloading trucks and maintaining detailed records. Comptometer experience helpful, good hours and benefits. Call for an interview appointment, VA 1-2700, Detroit. Fifteen Mile Inc., Pontiac Lk. Rd. and Mr. H
An Equal Opportunity Employer

DRILL PRESS
Experienced or trainee, plenty of overtime, exc. wages and fringe benefits including fully paid Blue Cross, Days and afternoons. Apply at Fenton Division, A.M.B.A.C. Industrial Rd., 1870 Industrial Rd., Troy, between 14 and 15 Mile Rd., off Coolidge Hwy.
An equal opportunity employer

DRIVER
Ages 21 to 45, experienced with welding, copper and pipe. Good pay. 335-9511.

DESIGNERS - CHECKERS DETAILERS
Experienced in special machine, design of fixtures, heads, transfer mechanisms, tooling etc. preferred.

TOOLMAKERS
SPECIAL MACHINE BLDRS.
Elec. Hydraul. Technicians
HYDRAUL. PIPE FITTERS
EXPERIENCED ONLY

Liberal company paid fringe benefits, excellent working conditions, and wages with overtime.

Apply in person or write
Fenton Machine Tool, Inc.
200 Alloy Dr.
(U.S. 23 and Owens Rd. Exit)
Fenton, Michigan 48430
Phone: 629-2204

DESIGNERS, TOOL makers, fixture builders, fabricators and tool room machine operators. Progressive Welder and Machine Co., 913 Oakland Ave., Pontiac.

DESIGNERS
SPECIAL MACHINE—
AUTOMATION
Opportunity for growth, be project leader. Fringe benefits, overtime, steady year round work. An equal opportunity employer.

CLYDE CORP RATION
1800 W. Maple Troy

Designers-Detailers
333-7009

DIE DESIGNER for progressive dies; engineering experience. All fringes. 334-4523.

EXPERIENCED acarviross torchmen, full or part time, call 335-8141.

EXPERIENCED JANITOR or sanitarian, Medical Facility (experienced) for part time evening job near Pontiac Airport. Also steady job in Lake Orion. Send name and telephone No. to P.O. Box 1, Lake Orion. We will call you immediately.

ELECTRICIAN, RESIDENTIAL, commercial or industrial, background, Journeyman or experienced helper. FE 4-9950.

ELECTRICIANS
ATTENTION:
Journeyman industrial electricians for general maintenance work. Good fringes and working conditions, $4.58 per hour. Apply Ajax Tube Division, Highis Mfg. Company, 4th Ave. and Highland Rd., Rochester, Mich. 651-5300.

EXPERIENCED PART TIME manager for appliance department, 338-0811.

EXPERIENCED horizontal boring mill operator, for aircraft and tool work on Model 41-B.

LATHE AND MILL operator, benefits include life insurance, Blue Cross, Liberal vacation plan, pension plan and advancement.
An Equal Opportunity Employer
McGregor Manufacturing Corporation, 3155 Livernois Rd., Troy, Michigan 48084, 644-3540.

EXPERIENCED non-union painters. Call after 6 p.m.

EXPERIENCED SEMI- and straight-truck drivers for home delivery of household or kitchen furniture, only, must pass physical (union scale). Report to this only: Intermediate Delivery, 345 Victor, Highland Park.

FINANCE CAREER position, branch office manager needed, rapid advancement opportunity, over-all excellent employee benefits, must be at least 25 and have a car. Phone for interview appointment, General Public Loan, 71 W. Huron, Pontiac.

FURNACE INSTALLER
HELPER
Good opportunity for young men to learn heating business.
AUTOMATIC HEATING COMPANY
332-9124

EXPERIENCED LINOTYPE OPERATOR, day or night. Top wages, excellent working conditions. Apply Pontiac Press Box C-62, Pontiac, Michigan.

FULL AND PART time drive and lube man apply in person, workers only. Bill Brown Tool Co., 1800 Woodward.

GAS STATION attendant, experienced, mechanically inclined, local references, full or part time, Apply Bill's Standard, 1200 Baldwin.

GRINDER HANDS experienced in form tap grinding, 40 hour week, all fringes, 334-4523.

GAS STATIONS
Experienced men, $140 to $195 per week. Mechanic, $210 to $240 per week. Apply Industrial Rd., Troy, between 14 and 15 Mile Rd., off Coolidge Hwy. Maple and Lasher, Birmingham.

GROOM, EXPERIENCED, over 21, for farm, near Union Lake, Lakewood Farm, 363-7064.

GENERAL SERVICEMAN
Immediate openings at Orchard Ridge Campus of Oakland Community College. Excellent salary and fringe benefits. Contact Personnel Dept., 647-6000, Community College.

GUARDS
Full and Part Time Openings All Shifts, Evening and Weekend Work. Experienced or Will Train. Apply Security Department
Oakland Community College
Bayer Rd., Troy, Michigan. 689-4700

HARDINGE CHUCKER
Experienced or trainee, plenty of overtime, exc. wages and fringe benefits including fully paid Blue Cross, Days and afternoons. Apply at Fenton Division, A.M.B.A.C. Industrial Rd., 1870 Industrial Rd., Troy, between 14 and 15 Mile Rd., off Coolidge Hwy.
An Equal Opportunity Employer.

HAND SCREW MACHINE SET UP OPERATOR
Experienced or trainee, plenty of overtime, exc. wages and fringe benefits including fully paid Blue Cross, Days and afternoons. Apply at Fenton Division, A.M.B.A.C. Industrial Rd., 1870 Industrial Rd., Troy, between 14 and 15 Mile Rd., off Coolidge Hwy.
An Equal Opportunity Employer.

HYDRAULIC ASSEMBLER
Experienced or trainee, plenty of overtime, exc. wages and fringe benefits including fully paid Blue Cross, Days and afternoons. Apply at Fenton Division, A.M.B.A.C. Industrial Rd., 1870 Industrial Rd., Troy, between 14 and 15 Mile Rd., off Coolidge Hwy.
An Equal Opportunity Employer.

HANDYMAN OVER 40, Mobile home available at Lake Angelus. Steady work. Shady Lane Mobile Homes 4th and Main, Rochester. Ask for Herman L. Mi. E. of Dequindre, ¼ mi. N. of 9 Mile Rd.

HEATING SERVICE MAN
Only the notch experienced men need apply for this high paying position with outstanding company paid fringe benefits.
Blue Cross-Blue Shield
Profit sharing Plan
2 weeks vacation
Apply in person
AUTOMATIC HEATING COMPANY
332-9124

INSTRUMENT MAN
Experienced with Theodolite, level, etc. for permanent position. Blue Cross, vacation and holidays. A. W. Gillespie Assoc. 644-4660.
An Equal Opportunity Employer.

Jewelry Retail
Very high salaried position open for fully experienced jewelry salesman. Very pleasant working conditions (5 day week). Excellent medical benefits as well as a fine retirement plan. Apply in confidence to Mr. Conrad Sikora, Rose Jewelry Co., Pontiac Mall, 682-2220.

JANITOR
Part time afternoons
Paid holidays
Transportation necessary
Janet Davis Cleaners, 647-3009

LOOKING FOR A PART TIME JOB IN THE MORNINGS?
Arby's Roast Beef is looking for a tender to work from 6 to 11 a.m. Experience helpful but not necessary. See Bob Glick, 681-1775 between 9 a.m. and 5 p.m. Mon. thru Sat.
An Equal Opportunity Employer

LABORER FOR incinerator plant for the Southeastern Oakland County Incinerator Authority. Must be mechanically inclined. Salary range $3.84 to $4.34 per hour. Includes paid vacations, holidays, sick leave and insurance. Apply Authority Office, 41-3175 West Webster, Royal Oak.

LOCKE OPERATORS and trimmers also tractor drivers. 338-1257.

LABORERS
CITY OF TROY
$3.10-$3.35 PER HR.
Men needed in DPW and water departments. Steady work, good fringe benefits. Full time employment. Apply City Colleges Personnel Dept. 200 W. Big Beaver Rd., Troy. 689-4900.

MAINTENANCE AND MACHINE repair man. Must be able to perform misc. maintenance and machine repair. Experience in manufacturing plant. Must be able to set up and run all types of machine, do some tool and gage, some repair. Day shift, $3.50 per hr. starting rate. Flex-Cable Corp., 3225 Dryden Hwy., Davisburg.

MEN TO TRAIN for career in company with well-established company. Excellent benefits with commission and override. Call Mr. Wyatt, 682-8800 between 12 and 5 p.m.

MECHANIC, GOOD car, gasoline Good pay and benefits. 370 E. Saginaw, FE 4-8585.

MEN
Learn to become a driving instructor for Pontiac area. Day and field managers needed. Age 26 for full time positions. Call FE 8-4444 for appointment.

Academy of Driver Training
12032 Grand River

MECHANIC EXPERIENCED in outboard motors. Call FE 5-8660.

MACHINIST
Precision gear manufacturer has training program openings, no experience required. High school Diploma preferred. Excellent benefits, education plan. Call 628-7171 for personnel interview.

MAN WANTED part time or full preferred, steady position, shipping—receiving and associated duties. Must have drivers license. Thomas Jewelry Company, FE 4-1547, Mon, thru Fri.

MAN WANTED in gravel plant near Brighton, some experience desired, year around work assured. 229-4241.

MOTEL DESK CLERK, over 25, honest and reliable, 338-4061.

MECHANICAL ENGINEERS, experienced draftsman, qualified engineers for plant and product designs, leader in factory completed housing. Has exciting expansion program with unusual opportunity to top positions for men who are qualified. This is a new industrial frontier — become a part of something where you can go somewhere. Inquire Ryan Homes, Inc., Detroit 872-5502, personnel manager.

MANAGEMENT IN FINANCE
A rapidly growing financial organization is seeking men eager for advancement and who want the satisfaction of developing and attaining goals.
Must possess initiative, be aggressive and have the desire for independence in managing a business. You will advance as rapidly as your ability and your progress on our formal training program.
Numerous employee benefits including group insurance, retirement and profit sharing. All replies confidential, call or write Sentry Acceptance Corp., 7401 Highland Rd., Pontiac, 674-2247.

MACHINE OPERATORS
and trainees for
- LATHES
- MILLS
- GRINDERS

Lynd Gear Inc,
SUBSIDIARY OF
Condec Corporation
Phone 651-4377
361 South Street
Rochester, Michigan
An equal opportunity employer

MAINTENANCE MAN
Immediate opening at the Sea Administrative Center of Oakland Community College. Must have had maintenance repair experience in high pressure & high temperature heating systems, electrical controls, air conditioning equipment, Excellent benefits. Apply Personnel Dept. Oakland Community College, 647-6200.

MAN OVER 21 TO install automatic washer, and appliance shop repair. Good clothing allowance and easy to meet. Apply in person between 1 and 4 p.m. Good Housekeeping Shop, 21 W. Huron St.

MECHANIC
CITY OF TROY
$3.53 TO $3.73
2 years experience as mechanic required. Good working conditions, excellent benefit package and steady employment for men who have ability to service and repair light and heavy equipment. Apply to Personnel Dept. 200 W. Big Beaver Rd., Troy, Michigan. 689-4900

MAINTENANCE MAN
Machine repair or millwright card or 5 years experience required, repair and machine installation work. Complete fringes, program and good working conditions, $4.39 starting rate. Apply Wall Street Division, Highis Manufacturing Company, 4th and Water Streets, Rochester, Michigan, 651-5300.

NO EXPERIENCE NECESSARY
All ages can apply. Dignified work, ideal working hours, chance for advancement, earn while you learn at our expense, if accepted we will guarantee you
$$ 750 $$
If you meet our requirements, within 90 days you will be placed in a position where you can earn the minimum guarantee. All company benefits. Car necessary.
338-2527
Mr. Collins

MA NUFACTURERS REPRESENTATIVE, AAA-1 Company will hire 2 neat appearing salesmen, ages over 21 to fill vacancies in Service Sales Dept. No canvassing. Must be bondable. Car necessary. Must be able to start immediately. For confidential interview call Mr. Kovatch, 729-4612, Inkster, Mich.

NIGHT BARTENDER wanted experience 2 years or over, 2 days weekly. Call or apply before 5 p.m. 674-2361, Dutch Tavern, 801 South Lake Dr., Walled Lake.

Needed Immediately!
Man to fill our sales staff to sell the all new Pontiac, Tempests and GQODWILL used cars! Fringe benefits, Demo furnished. Right man can earn from $10,000 to $17,000 per year. Must have 2 years experience or 2 years of college. See Ken Johnson at Ross JOHNSON, Lake Orion.

NEEDED AT ONCE
2 Collision Men
With experience to fill our staff, we have moved into our bigger and better facilities, with all dealer fringe benefits. See Mr. Bob Hazelton, at—

Matthews-Hargreaves
631 Oakland Ave. Pontiac

NIGHT LAYOUT MAN experienced, both camera & stripping experience desired. Pontiac area. Apply Weather Press Box C-43, Pontiac, Michigan.

OFFICE BOY
Over 18, no experience necessary, start per week, 332-8538, before 1 p.m.

NIGHT AUDITOR
Apply 1601 S. Telegraph, Holiday Inn of Pontiac

OUTSIDE ADJUSTOR
We will train man for this position on our installment loan dept. Must enjoy working with people. Past experience in automobile sales would be helpful. Apply Personnel Manager, Community National Bank, 30 N. Saginaw, Pontiac.

PART TIME delivery help wanted. Apply Chicken Delight, 1302 W. Huron.

PATTERN MAKERS
Craftwood Engineering of Walled Lake desires pattern makers for production work. New building and good machinery. Overtime. 363-8644.

RETIRED PERSON for steady work managing car wash, 335-3472. After 4 call 625-0600.

ROUGH CARPENTERS WANTED 673-0748.

REAL ESTATE SALES MANAGER. Proven man knowledgeable in commercial and investments. All replies held strictly confidential. Call or write Bob Wright, Talk only to Ward E. Partridge, Partridge Real Estate, 1060 W. Huron St., 681-3111.

SERVICE STATION ATTENDANT, Wrecker experience preferred. $135 per week. Howard Johnson Shell, Long Lake and Telegraph.

Stock-Shipping Foreman
Local division of large international corp. desires aggressive foreman to supervise shipping, receiving and stockroom functions. Should be familiar with computerized inventory control procedures, receiving and shipping procedures, and possess good supervisory ability. Job offers good salary liberal fringe benefits, and excellent Northwest suburban location. Submit resume of experience and salary to: Plant Manager, 23400 Industrial Park Court, Farmington, Mich. 48024.
AN EQUAL OPPORTUNITY EMPLOYER

SURFACE GRINDER hand and machine setup, working partners for established tool and die shop, reply to Pontiac Press, Box C-16.

STATION ATTENDANT, full time. Apply 220 Oakland Ave. 338-7815

Salesmen
TIRES
AND
AUTO
ACCESSORIES

Excellent opportunity or high income for this type experienced. Some tire or sales experience preferred.

APPLY PERSONNEL
DEPARTMENT
Second Floor

Montgomery Ward
PONTIAC MALL
An equal opportunity employer

SEMI RETIRED man with station wagon or light truck for water softener installation work will train. Apply between 8:30, 10 a.m

Help Wanted Female 7

123 GOT!!
Up Up and Away With
PLAYHOUSE TOY CO.
Climb aboard, housewives, set toys
Party Plan
FREE — Training, supplies and
Demonstrator kit
FREE — Hostess gifts and delivery
FREE — Trip for all demos
No Cash or Experience Necessary
Excellent Commission and Bonus
Call Sandy Buckley
Call Sandy Buckley
FE 4-7609 693-5160

$3.00 PER HOUR
DEMONSTRATORS TOYS PART-TIME
Eves. We guarantee you $3 per hour
For just 4 hours work.
No Investment Necessary
THE TOY CHEST.
17500 Van Dyke 268-8611
862-0668 363-2721

APPLICATIONS BEING Taken
barber's helper, filling and
decorating rolls etc. Early hours
Will train. Apply morning. Dawn
Donuts, 804 N. Perry, 334-9041

A MATURE LADY FOR general office work, must like to work with figures; typing required; write Post Office Box 232, Pontiac, giving complete information.

AMERICAN GIRL
Has choice temporary assignments
in all areas.
WE NEED EXPERIENCED:
Secretaries
Stenos and Dictaphone Ops.
Typists — Sr., Sr., Sr.
Teletype Ops.
Clerks (10 key Adding Mach.)
Bookkeepers
Keypunch Ops.
And other office skills

APPLY:
135 S. Adams Plaza, Rm. 126
Phone 645-3800 Birmingham

Incidentally, We Pay
Holidays, Vacations, Bonuses and
Highest Rates.

A YOUNG LADY FOR cashier
customer relations with one of the
nations largest finance companies.
Must be able to type 45 WPM.
Apply in person, Liberty Loan
Corp., 1219 W. Huron Road,
Clawson Shopping Center.

ACCOUNTING CLERK
Advertising Agency
North Woodward area. Light billing
background desirable but will
train for right individual in
diversified position. Call MI 6-1000
for appt.

AN EQUAL OPPORTUNITY
EMPLOYER

A LADY, 25 or over, switchboard,
we train, day shift. Must be high
school graduate and able to type,
write legibly and rapidly. Fringe
benefits, no Saturday and
holidays. Call between 9 a.m. and
3 p.m. Mon. through Fri. Please
call FE 4-5545.

ADULT LADY to care for—elderly
lady, 4 da. a wk., live in, more for
more than 2 weeks, weekends can
be arranged. 332-8247.

BABYSITTER, VICINITY of Adams
and Auburn Rds., 5 days, call 852-
1386 after 5 p.m.

BABYSITTER OVER 20 near Pontiac General Hospital, 5 days, 332-9631 after 4:30 p.m.

BABY-SITTER 5 days. Sun. and
Tuesday off. 852-1394.

BABYSITTER 5 A.M. to 2:30 p.m.
Vicinity of Joslyn and Montcalm, 5
days. 332 per wk. 334-7333.

BABYSITTER LIVE IN. Has to do
light housework, Lake good care of
3 boys. 682-9264.

BANK TELLER
Excellent opportunity 25 minutes
from Pontiac, 5 day week, paid
vacation, Christmas bonus,
insurance, room for advancement,
salary open. Contact Mr. Wyman,
NATIONAL BANK OF SOUTHFIELD. 353-6400, ext. 40.

BARMAID WAITRESS needed, will
train, full time, nights, also part
time, days. Alberts Inn, Lk. Orion,
MY 3-7701.

BEAUTICIAN WANTED full time,
guaranteed wage. 681-0551.

BEELINE STYLIST earns profit plus
wardrobe — 335-9071.

BOOKKEEPER General Ledger,
trial balance, draw financial report
for director monthly. 585-9593.

BOOKKEEPER for new office,
located near Lake Orion. Experience thru trial balance, T. D. Mays Mfg. Co. 1400 Lapeer Rd. 338-8156.

BOOKKEEPER for auto dealership.
Experienced preferred, excellent
salary, good working conditions.
1250 Pontiac Trail, 363-7863.

BEAUTY OPERATOR: Would you
like to make 40 per cent, and a
clientele to take with you, book
it 2 years for the asking. Chez
Coiffure, 626-1300 or 626-1301.

BOOKKEEPER AND general office.
Experienced with payroll records.
Good salary, hours and working
conditions. Apply in person. Kay
Furniture, 37 S. Saginaw.

CLERK TYPIST
Immediate opening for clerk typist,
with at least one year's work. Must be
neat and at least 20 yrs. old. Must
have year working experience.
Aluminum starting salary — $2.27
per hour. CONTACT:

PERSONNEL DEPT.
Pontiac Osteopathic Hospital
50 N. PERRY ST.
PONTIAC, MICHIGAN
PHONE: 338-7221 EXT. 262

CLEANING lady, full time, must be
over 30, preferably married, good
money for right person, must
have own transportation, Union
Lake area. EM 3-4121.

COOK AFTERNOON shift, wages
open, other benefits. 625-5370.

CASHIERS
Full or part time, excellent working conditions. Excellent salary. Paid vacations. Apply at Sherman-Prescriptions, 15 Mile and Lahser, Birmingham, Mich.

CURB HOSTESSES
Night shift. Full time or part time.
Good wages, hospitalization and
other benefits.
ELIAS BROS
BIG BOY RESTAURANT
Telegraph & Huron

COUNTER GIRL
FLASH CLEANERS 309 W. HURON

COOKS, WAITRESS, DISHWASHER,
apply at 929 W. Huron, Eatmore
Restaurant.

CLEANING GIRL, 1 day weekly,
Nadon's in Birmingham. 644-6151.

CARETAKER COUPLE, experienced,
responsible, married couple for
maintenance of grounds, buildings
and equipment. No children or
pets, salary plus large furnished
apartment. Write, call or see 235-
3511 10 a.m. to 6 p.m. NO
SUNDAY CALLS.

CASHIER - WAITRESSES
TELETRAY OPERATORS
Mature dependable person for
restaurant-dining room. Full or
part time. Wages.
Hospitalization and other benefits.
Apply:

ELIAS BROS
BIG BOY RESTAURANT
Telegraph & Huron
2690 Dixie Hwy.

CASHIER TYPIST FOR car
dealership. Must be good with
figures, see Mr. Derkacz, apply in
person only.

SHELTON Pontiac-Buick
855 S. Rochester Rd.

DEPENDABLE AND efficient
waitress, full or part time, af-
ternoon or night shift. Sneak 'n'
Nosh, 481 Elizabeth Lake Rd. 682-
1177.

Help Wanted Female 7

DESK CLERKS
WE have the afternoon shift open
for a mature person. Salary, hours
and fringe benefits. Please apply
in person. Waldron Hotel, 34 E.
Pike St.

DIETICIAN
Management position available for
dietary manager of Metropolitan
hospital. We are presently ex-
panding from 300 to 500 beds. This
is a growth position for an in-
dividual with management poten-
tial.
ADA membership required. Ex-
cellent fringe benefit program.
Apply a.m. to 12 p.m. or phone
for appt. 338-9111 ext. 238.
St. Joseph Mercy Hospital, 900
Woodward, Pontiac

DAYWORKER, EXCEPTIONAL
own transportation, 851-2494, 625-
1501.

DAY CLEANING WOMAN, own
transportation on Sat. Rochester.
651-5191.

DINING ROOM WAITRESSES
DAY SHIFT
We will train you as a waitress to
work in our modern, air conditioned
our dining room. Free Blue Cross
and life insurance, vacation, holi-
day pay and generous benefits. Ap-
ply in person only.

TOYS
BLOOMFIELD HILLS

CLEANING LADIES. ALSO
housekeepers, Birmingham, car
necessary.

DRUG and COSMETIC Clerk, over
17, full time, Mrs. Russ's Coun-
try Drugs, 4500 Elizabeth Lk. Rd.

EXPERIENCED BEAUTICIAN,
full time, good wage, Bill's City,
benefits: Phillips of Pontiac, 332-
7111.

EXCELLENT OPPORTUNITY for
girl with initiative and
responsibility to be personable.
Good typing skills, no bookkeeping
or shorthand required. Beautiful
new offices in Bloomfield Hills,
salary based on qualifications and
experience. Excellent fring
benefits. Robroy Smith and
Associates, 642-4100.

Executive Secretary
Diversified and challenging position
with store manager. Must have
good skills and personality.

Purchase discount included.

Excellent program of employee
benefits.

CALL 682-3232
EXT. 478

or

APPLY IN PERSON
FROM 10 A.M. TO 2 P.M.
EMPLOYMENT OFFICE
Hudson's
Pontiac Mall

EXPERIENCED KEY PUNCH operator for Pontiac area. 883-0572, Superior Girl.

EXPERIENCED medical assistant, doctor's office. Beaumont Medical Bldg. Typing and knowledge of all insurance forms required. Call before 6 p.m. 852-3271.

EXPERIENCED GRILL cook, full or part time. Clarks Restaurant, 1300 N. Perry. Apply in person.

EXPERIENCED HOSTESS, NEAT appearing, nights, write giving ref. Pontiac Press, Box C-1

FACTORY WORKERS NEEDED
Punch Press Operators
Drill Press
Milling Machine

DAILY PAY.

Report Ready for Work,
4 a.m. to 6 p.m.

EMPLOYERS
Temporary Service, Inc.
2200 Hilton Rd.
FERNDALE 24617 Grand River
REDFORD 65 S. Main
CLAWSON 8561 E. 10 Mile
An Equal Opportunity Employer
Not an Employment Agency

FULL TIME TELLER, for local
bank. Good salary and benefits.
Call Mr. Hosley, 681-1100.

GENERAL OFFICE, typing,
switchboard, 10 key adding
machine, good salary, fringe
benefits, Orchard Lake County
Club, 682-0100.

GIRLS SMALL SCHOOL wants part
time physical education instructor.
If interested call MI 4-6464 between
9 and 4 Monday through Friday.

GRANDMOTHERLY lady to care for
2 children or substitute teaching.
Williams Lake area. 673-7645.

HARVEY'S COLONIAL HOUSE, ex-
perienced waitress wanted, 3 to
over. Apply at 5896 Dixie Hwy.,
Waterford.

HOUSEWIVES!
A-1 OPPORTUNITY!
Sell toys, gifts now to December
for one of the largest toy com-
panies in the midwest. Locally
owned.

"SANDRA PARTIES"
No experience or cash needed. No
collecting or delivering. Excellent
commission plus bonus. Call:
BETH WEBER
682-1774

HOUSEWIVES, ATTENTION. Part
time, full time, largest in com-
pany, equals $50, 18 hours equals $100,
no investment, no collecting, no in-
ventory. Call for appointment, Mrs. Reynolds, UN 1-3900.

HOUSEKEEPING AND care of one
small child, 1 two per wk. and
1 on an odd Saturday. 975 and
Sashabaw Rd. area. 628-4633.

Homemakers
Your skills as a homemaker could
be added talent for you. We are
presently accepting applications for
our part time selling schedules. If
you are available days or evenings
come in and discuss a selling
position with us.

Apply in person
10 a.m. to 4 p.m.

Employment Office

Hudson's
Pontiac Mall

IF YOU LIKE PEOPLE

ENJOY making friends and want to
earn money, contact your Avon
Lady. Call FE 4-4629 or write
PO Box 91, Drayton Plains.

Help Wanted Female 7

REGISTERED NURSE
Day Shift
$35 for day, every other weekend
off, paid vacation, hours,
excellent working conditions. Hours
8:30 to 5. Call 682-7151 at Beverly
Manor Convalescent Center, 652
Orchard Lk. Rd.

REGISTERED AND LICENSED practical nurses. Are you interested in the most challenging and possible patient care in an out-standing 25 years progressive and growing hospital? Are you seeking your nursing career and promo-tional opportunities? SO, WE NEED AND WANT YOU!

Salary range effective Aug. 3, 1969: Registered Nurses, $627 to $727 per mo. 7 a.m. to 3:30 p.m. shift; $738 to $851 per mo. 3 p.m. to 11:30 p.m. and 11:00 p.m. to 7:30 a.m. shift.
Licensed practical nurses; $496 to $595 per mo. 7 a.m. to 3:30 p.m. shift; $538 to $646 per mo. 3 p.m. to 11:30 p.m., and 11:00 p.m. to 7:30 a.m. shift.

Automatic pay increase. Additional $2.50 for each 8 hr. shift on weekends. Shift to 10 da. vacation per yr. 12 sick days per yr., accumulative to 90 days, 6 paid holidays. Time and 1/2 for all overtime, 20 hr. pay for 8 hours work on holidays. Annual increases based on length of service and also merit. Shift differential. Paid bereavement leave. Call back time pay. Stand-by call pay. 40 hr. per week work week. Excellent Blue Cross-Blue Shield, major medical, retirement program. Pharmacy items at cost. Discounts on ancillary services not covered by Blue Cross-Blue Shield in-surance. Free uniform laundry in tastefully lighted parking facilities with 24 hour security. Employee service & credit union. Free uniform laundry service. Employee's parking facilities. Outstanding orientation, refresher and in-service training. Contact personnel dep. Pontiac General Hospital Seminole and Wisner, Pontiac. Phone 338-4711, Ext. 218

SHIRT PACKAGER FOR laundry. Apply Douglas Cleaners, 900 N. Woodward, Birmingham.

SURGICAL NURSE
For "on call" $5.00 per 8-hour shift. Must be able to be reached by phone. Plus $4.52 per hr. for actual hours work. Effective Aug. 3, 1969. 3 days per week, 11 p.m. 7:30 a.m. Contact Personnel Dept. Pontiac General Hospital Phone 338-4711, Ext. 218

SALES LADY, RETAIL experience necessary, 40 hrs. per week, no night work, good working conditions, and fringe benefits. General Printing and Office Sup-ply. 335-9251.

Machine Operator
NO EXPERIENCE NECESSARY
Paid holidays and vacations
TRAINING/ATTENTION NECESSARY
Janet Davis Cleaners — 647-3009

MATURE GIRL FOR half days of typing and other duties, work in our office. Mail information to P.O. Box 61, Pontiac.

MAID FOR MOTEL, full time, Call 682-2000.

MONDAY THRU Friday, 8-4 p.m. light housekeeping, and care for children, salary $60 per week. Lois City, phone 338-1763 after 4 p.m.

MANAGER—SALES
NEW WIG SHOP
To be open soon. Good working conditions. Write or call Mr. Max 1036 Randolph, Detroit 48226. Phone 963-6925.

MEDICAL LIBRARIAN, part time hours, will train. Call Administrator, FE 8-5000.

MEDICAL SECRETARY-receptionist, experienced, permanent position. Birmingham M. D. 642-2440.

MATURE SALESWOMAN for women's fashion shop, prior sales and management experience preferred. 625-0048.

MEDICAL SECRETARY
Full time position available in X-ray dept. of local hospital. Must be high school grad. With exc. typing skills. Shorthand and medical terminology experience required. Shorthand not necessary. Apply 8 a.m. to 12 p.m. or phone for appt. 338-9111 ext. 238.
St. Joseph Mercy Hospital, 900 Woodward, Pontiac

MANAGER
MANAGER TRAINEE
Experience helpful but not necessary. We will train. All benefits including profit sharing plan.

Apply 2 p.m.-5 p.m. Monday-Thursday

ELIAS BROS.
BIG BOY RESTAURANT
20 S. Telegraph
No phone calls.

NURSES AIDE, 21 years or older, afternoon shift, 2:30 to 11 p.m. Apply in person, Pine Knob Nursing Home, 5580 Waldon Rd. Clarkston.

NEEDED IMMEDIATELY, 12 girls to train for wig stylists and cos-metic aides in stores. Free training, 333-2933, 674-4422.

NURSES, R.N. and L.P.N., needed for afternoon and midnight shifts, increased salary benefits, fringe benefits, Pontiac Convalescent, FE 4-0345.

NIGHT WAITRESS for bowl and restaurant, experience preferred, but not necessary, FE 8-9971.

NURSES' AIDES, experienced or will train, afternoon or midnight shifts, must be over 20 and have own transportation. Union Lake area, EM 3-4121.

Once In A Lifetime
OPPORTUNITY
INTERNATIONAL CORPORATION is now opening its doors to single women between ages 18 to 26 in its promotional sales advertising Dept. We will train you to become a sales rep. to learn advertising, sales promotion and public relations.
Qualifications:
—High School Grad.
—Neat Appearing
—Intelligent
—Willing to work hard

Starting Salary at $110
Only those who can start immediately need apply.
Call Mr. Vinton at 335-4882

OFFICE, CLERICAL, typing, filing, experienced preferred, Apply Wage & Hour, 4080 Telegraph Rd., Bloomfield Hills.

OAKLAND UNIVERSITY Credit Union Service Center requires im-mediately a responsible individual to perform the following duties. Cashiering, typing and general of-fice work. Good typing and previous experience with financial records preferred. Starting salary, excellent fringe benefits. 338-1990 or 338-7851 Ext. 2.

PART TIME HOUSEKEEPER, 4 days per week, light housework and laundry, must have car, and own transportation. Position in Sylvan Lake area, interview ap-pointment, call 363-6941.

PART TIME BAR waitress, 682-4775, or 363-4422.

PAYROLL CLERK
AUDIT CLERK
Both positions require women with some payroll or bookkeeping ex-perience. An aptitude for figures and the ability to type is helpful adding machine. Many Company Benefits.

APPLY PERSONNEL OFFICE
Second floor

Montgomery Ward
PONTIAC MALL
An equal opportunity employer

PART TIME COOK with previous experience. Day shift—good pay, good fringe benefits, apply in person or call Mr. Rachuba Pool, Telegraph at Maple, 626-8000, Bir-mingham.

PIANO SALESLADY — Excellent opportunity for the right person to sell Steinway, Knabe, Kimball and Grinnell Pianos this spring. Higher income for the creative salesman. Contact Mr. Brenner at Grinnell's Pontiac Mall.

PART TIME girl, 3:30 to 1:30, 5 days, spring Lake Orion area, 693-6339.

PART TIME — 3 day weekly, age over 30, challenging position for mature woman, no telephoning, sales background helpful. Call Mr. Bernabi FE 5-0222 after 12 p.m.

RECEPTIONIST for dental office, responsible, efficient woman to assume exceptional duties for 3 dentists and a hygenist, must be mature and interested in long term employment. 682-4822.

RESTAURANT WORK
Day shift, good salary and
fringe benefits, good food,
uniforms and food furnished. Ex-
perience not needed. White Tower,
742 N. Saginaw.

RETIRED WOMAN TO live-in with same...More for home than Wages. UL 3-8613.

Sales Help Male-Female 8-A

A REAL ESTATE EXPLOSION!
We have a future for you in the real estate field that will yield your unlimited potential. We will consider full time men, provided you have the qualifications. We will prepare you for this exciting field at our expense. Such arrangements for Ass. for Mr. Stuart.

WARREN STOUT, Realtor
1450 N. Opdyke Rd. FE 5-8145
Multiple Listing Service

Calling All Salespeople!!!
YORK is on the look for
a few more men with
with outgoing personalities. If
you need this description,
YOU ARE

WANTED!!!
Experience is not necessary,
we will train you to earn a
rewarding career. John the
action leader says:

YORK REAL ESTATE
Call Mr. Foley at 674-0363

REAL ESTATE
Warden Realty has opening for two career minded salespersons. Unlimited earning opportunity with paid vacation and generous bonus plan. Call Mr. Warden at 682-3920 for personal interview.

REAL ESTATE SALESMEN
Experienced to work on farms, Oakland County and Metropolitan area. Guaranteed drawing account available. Apply in person only.
PENN, LI 6-1900.

REAL ESTATE
Warden Realty has opening for two career minded salespersons. Unlimited earning opportunity with paid vacation and generous bonus plan. Call Mr. Warden at 682-3920 for personal interview.

SALESMAN FOR
CONTACT WORK
Needed by credit firm to help establish new accounts. $150 weekly guarantee to man meeting our requirements. Write Manager, Box 4117, Cleveland, Ohio 44123.

SALESMAN
This is your opportunity to get in on the ground floor. DMC Real Estate have openings for 3, will train beginners. Salary, plus plan, hospitalization, monthly bonuses, ample floor time and parking to qualify. Call Mr. Kin-ney for interview. 681-0370.

THE HURON VALLEY schools are in need of bus drivers for the forth coming school year. Bus driving experience not necessary; training sessions provided. Apply in person or call 685-1021, 8 A.M. to 4 P.M. Huron Valley Administrative of-fices, 2390 S. Milford Rd., Milford.

WANTED PART TIME man or woman to sell Hoover appliances at local department store. Hours, Friday 6-10 p.m., Saturday 1 to 5 p.m. Salary $2.62 per hour. Please write Pontiac Press Box No. C55 giving name, age, address and phone.

Sales Manager and Direct Sales People

Openings are now available for qualified sales people and managers as well as wig demonstrators, rapid growth growing fashion field, you will become a highly respected fashion consultant for wigs, hair fashions and all other phases of the fash-ion world. A complete train-ing program is provided to help qualified applicants be-come prepared for this highly professional sales field. Qualifications: neat in ap-pearance, interested in meeting people, available for afternoon and evenings, dependable character, transportation. Appointments are now being made for personal interviews. Call:

563-7260

THE HOUSE OF ARDEN
1314 N. Telegraph Dearborn

TYPISTS STENOS
KEY PUNCH
Profitable temporary assignments available immediately in Pontiac, Rochester area. Top rates.
CALL MANPOWER, INC. 332-8384
WOMAN FOR office cleaning. Few hours per week. Or 3-2912.

WOMEN
Learn to become a driving in-structor for Pontiac area. Also need instructor needed for part time full time positions. Call FE 8-9444 for appointment.

Academy of Driver Training
1502 Grand River, Detroit

WAITRESS WANTED to work lunch hours, 5 da. a wk., hourly rate plus tips. Apply further info. call OL 2-3410.

WAITRESS NIGHTS, Peyton Place, Drayton Plains, 674-3301.

WOMEN MACHINE OPERATORS, immediate openings, hours between 8 a.m. and 4 p.m. Imperial Molded Products, 3031 Oakley Park Rd. W. of Haggerty Rd. 363-0100.

YOUNG WOMAN FOR REAL ESTATE OFFICE. Phone work, little typing. Pleasant surrounding. Part time incl. Sunday.
Miller Bros. Realty
3394 W. Huron
333-7156

Help Wanted M. or F. 8

BOOKKEEPER FULL CHARGE, 35 hour week, excellent fringe benefits paid by company, includes 10 day paid vacation, 10 paid sick leave days, Blue Cross, Blue Shield, life insurance, dental in-surance, profit sharing. Salary up to $6,250 per yr.,based on ex-perience. Contact Mr. Bates, Personnel Director Oakland County Community College, Orchard Lake Rd. at Opportunity, 1 Lafayette St., 4th floor, Pontiac, Mich. 334-2434.

BLOOD DONORS
URGENTLY NEEDED
All RH Positive $7.50
All RH Neg. with positive
factor $10
A-neg., B-neg., AB-neg. $12
O-neg.

MICHIGAN COMMUNITY
BLOOD CENTER
In Pontiac FE 4-0947
1342 Wide Track Dr., W.
Mon., Fri. 9-5
Tues., Wed., Thurs. 10-5

COUPLE, RETIRED, for 11 units, apts. utilities free. 338-5866.

COUPLE FOR CLEANING office for a few hours a night, Call OR 3-7112.

COUPLE WANTED for motel management position. 333-7906.

COUPLE TIME
Manager-caretaker position for 130 unit apt. complex in Pontiac, 45 to 55 hrs. per week. Must be good health; Courteous, honest, dependable, have references. Duties include apt. rental, light maintenance, management. Ade-quate salary plus apt. Apply Box 162 Bloomfield Hills, or call FE 8-8600 for interview.

EXPERIENCED DRAPERY salesperson good salary, apply Irving Kay Draperies, 207 S. Woodward Ave. Birm., Mich.

EMPLOYMENT AVAILABLE — apply at Seminole Hills Nursing Home, 332 Orchard Lake Ave.

FREE ROOM AND board, small wage for elderly couple to live in, Troy-Warren area. 334-5189.

FREE CLASSES
Men or women wanted. Earn while you learn. We have 9 offices, 200 salespeople who can't be wrong. Call today.
MILLER BROS. REALTY
333-7156

INTERNATIONAL CORP.
Now looking for bright men and women to join its Pontiac office due to district expansion. Starting salary $142.50 per wk. to those who qualify. For those who continue after Sept. 1, as full time employees, positions will lead to management within 8 months. We are in an expanding growth co. Apply regardless of Draft status. Call Mr. Plawinski, 335-8496.

LIMOUSINE DRIVERS, must have good driving record and over 25, steady work and good pay. FE 3-9145.

NIGHT COOK, no Sundays or holidays. Apply in person, no phone), references. Forline's Steak House.

SECOND COOK, male or female, to assist chef in kitchen, steady employment. Call Indian River, 236-9343. Mr. DeVere.

Sales Help Male-Female 8-A

$ORDERLIES for large company, $2.50/hr. Call Jerry Lovage, 332-9157, Associates Personnel.

3 TRAINEES for supervision, $6,500. first year. Call Jerry Lovage, 332-9157, Associates Personnel.

4 MEN AND WOMEN, HSG. in-terested in the Excellent benefits, fee paid. Call Jerry Lovage, 332-9157, Associates Personnel.

COMPANY REP
$650 UP
Wonderful opportunities with top companies, new car furnished yearly plus expenses. Guarantee base pay plus commission or bonus plan, fee paid.
INTERNATIONAL PERSONNEL
1880 S. Woodward, B'ham 642-8268

DENTAL RECEPTIONIST, will train, pleasant person, answer phone, make appointments, some typing & exams, 647-8880

DESIGN ENGINEER: This ring firm wants a top notch individual to help buys & big parts. Excellent benefits, $12,000. Call Bill Milligan, 334-2471, Snelling & Snelling.

DENTAL ASSISTANT: No ex-perience necessary...Plush office. Dentist will train. Excellent benefits, fee paid. Call Jerry Lovage, 332-9157, Associates Personnel.

FIGURE FANCY
Opportunity plus. A great sport for gal who likes to work in a swing background. Call:
INTERNATIONAL PERSONNEL
681-1100 1080 W. Huron

GENERAL OFFICE: A handsome young lawyer is looking for a sweet young thing. Move now, don't wait—Contact Jerry Lovage, Wells, 334-2471, Snelling & Snelling.

GROOVY TYPIST
If you are a good typist this com-pany will pay you well. Good location and top benefits. Call:
INTERNATIONAL PERSONNEL
681-1100 1080 W. Huron

JUNIOR ACCOUNTANT: Local firm wants man completing schools and some experience in the accounting field. Career opportunity, $7,800. Call Greg Williams, 334-2471, Snelling & Snelling.

MANAGEMENT TRAINEE
Bright ambitious? Want a career with a future? Many well known companies would like to talk to you. No experience necessary. Call:
INTERNATIONAL PERSONNEL
681-1100 1080 W. Huron

NEED A RAISE?
Opportunity knocks for the am-bitious girl with secretarial skills. Call:
INTERNATIONAL PERSONNEL
681-1100 1080 W. Huron

A Press Want Ad
Plus A Few Insertions
Equals Profitable Results

Employment Agencies 9

A GENERAL OFFICE positions, $328. Call Angie Rook, 332-9157, Associates Personnel.

RECEPTIONISTS
$425 UP
Enjoy an exciting career working with the public. Some typing re-quired. Excellent benefits, fee paid.
INTERNATIONAL PERSONNEL
1880 S. Woodward, B'ham 642-8268

SECRETARIES WHERE are you? Above average salaries available immediately for mature girl with good skills. 553 Pierce, 681-8833.

SALESMAN
We have a client in the northeast suburbs seeking a new start, or producing salesmen. Start at $600 salary, to go to $1000 in 10 to 90 days. PLUS car, bonus insurance, and other unusual benefits. College grads or 2 years with some successful sales experience. Must be management potential. FEE PAID for good people. Call Mr. Parks 759-2770, Anderson Associates Personnel.

WARREN
STENOGRAPHER: Stroke your way to the top with this fascinating company. Nice boss! Merit raises, No weekends. Call Greg Williams, Anders, 334-3471, Snelling & Snelling.

SECRETARY: Would you rather switch than fight? Mature girl with typing and shorthand skills wants the better, $500. Call Mary Bridges, Anders, 334-3471, Snelling & Snelling.

SALES: Major manufacturer wants man in marketing background for top flight sales position. $8,400. Call Bob Scott, 334-2471, Snelling & Snelling.

SALES REP TRAINEE
Earn while you learn. Excellent opportunity for young man with growing national firm that manufactures nationally advertised products. Excellent salary, benefits, call:
INTERNATIONAL PERSONNEL
681-1100 1080 W. Huron

STENOS—SECRETARIES
BIRMINGHAM AREA
$400-$650
Typing 50-55 w.p.m., shorthand 80-100 w.p.m. Call or send resume.
INTERNATIONAL PERSONNEL
1880 S. Woodward, B'ham 642-8268

TYPISTS $350 UP
Light typing. North suburban area fee paid.
INTERNATIONAL PERSONNEL
1880 S. Woodward, B'ham 642-8268

Work Wanted Male 11

A-1 CARPENTER WORK
AT A FAIR PRICE!
Additions, family rooms, kitchen cabinets, garages, siding, roofing, cement work. Large or small jobs. DEW CONSTRUCTION CO. FE 4-2198 or FE 8-3529 Open eve. 'till 9.

CARPENTRY, GARAGES, additions, reasonable. 682-3413.

CARPENTRY DONE, additions, alterations. 674-4381.

Work Wanted Female 11

CEMENT AND CARPENTRY done efficiently. 335-7637.

FLAT WORK PATIOS, drives, porches, etc. Lowest prices. Call Eve. 6 to 8 p.m. 852-2293.

FLAT, LIGHT HAULING
Name your price 334-2292

MASON WORK
682-0924

M & B HANDYMAN WORK, light hauling, all types jobs, 332-8247.

PAINTING, Exterior and Interior, also repair work. 10 yrs. ex-perience. Insured at a price you can afford. 624-3814.

Work Wanted Female 12

A-1 IRONING, 6 day service. Mrs. McCowen, FE 4-3860.

DO TYPING IN MY home on mic. Telephone and light shorthand. 674-5759.

WOMAN WANTS baby sitting job after 4; 5 days per wk. Call 673-7858 after 5. Watkins Lk. area.

Work Wanted Couples 12A

COUPLE WOULD like to manage apartment complex, references, 682-4735.

Business Service 15

AVON-TROY CARPET
WAREHOUSE
Carpeting installed-cleaned, 17,000 sq. yds. carpet in stock.
Rochester 852-2444

MOSQUITOES BOTHER YOUR Sum-mer evenings? Let us spray your yard, establish control. Call 334-2795

ROCHESTER AREA HOUSE paint-ing. 651-2660 between 6 p.m. and 9 p.m. daily.

Moving and Trucking 22

LIGHT HAULING, ANYTHING of any kind. 363-1044.

LIGHT HAULING of any kind. Call 338-0094.

LIGHT HAULING ANYWHERE. 335-4780.

Painting and Decorating 23

EXPERT PAINTING and decorating, reasonable. 673-7354.

HIGH SCHOOL SHOP teacher desires painting, Rochester area, interior, exterior, experienced. 651-2382.

INTERIOR AND EXTERIOR decorating, reasonable rates and free estimates, 335-0349.

LADIES DESIRE INTERIOR paint-ing, Waterford area free estimates, OR 3-0956.

Mike-Wolfe
CUSTOM EXTERIOR &
INTERIOR PAINTING
Free Estimates-References
Call 674-3133

PAINTING INSIDE OR OUT. REASONABLE RATES. 338-3531

PAINTING AND PAPERING, residential and commercial, spraying. Orvel Gidcumb & Sons, 673-0496.

Work Wanted Male 11

CEMENT WORK PATIOS, drives, porches, etc. Lowest prices. Call 673-7803.

FLAT WORK, FOOTINGS and founded, artificial stone, fireplaces, etc. Licensed & insured. Free estimates. 852-4635

LIGHT HAULING
Name your price 334-2292

MASON WORK
682-0924

M & B HANDYMAN WORK, light hauling, all types jobs, 332-8247.

PAINTING, Exterior and Interior, also repair work. 10 yrs. ex-perience. Insured at a price you can afford. 624-3814.

Work Wanted Female 12

A-1 IRONING, 6 day service. Mrs. McCowen, FE 4-3860.

DO TYPING IN MY home on mic. Telephone and light shorthand. 674-5759.

WOMAN WANTS baby sitting job after 4; 5 days per wk. Call 673-7858 after 5. Watkins Lk. area.

Work Wanted Couples 12A

COUPLE WOULD like to manage apartment complex, references, 682-4735.

Business Service 15

AVON-TROY CARPET
WAREHOUSE
Carpeting installed-cleaned, 17,000 sq. yds. carpet in stock.
Rochester 852-2444

MOSQUITOES BOTHER YOUR Sum-mer evenings? Let us spray your yard, establish control. Call 334-2795

ROCHESTER AREA HOUSE paint-ing. 651-2660 between 6 p.m. and 9 p.m. daily.

Moving and Trucking 22

LIGHT HAULING, ANYTHING of any kind. 363-1044.

LIGHT HAULING of any kind. Call 338-0094.

LIGHT HAULING ANYWHERE. 335-4780.

Painting and Decorating 23

EXPERT PAINTING and decorating, reasonable. 673-7354.

HIGH SCHOOL SHOP teacher desires painting, Rochester area, interior, exterior, experienced. 651-2382.

INTERIOR AND EXTERIOR decorating, reasonable rates and free estimates, 335-0349.

LADIES DESIRE INTERIOR paint-ing, Waterford area free estimates, OR 3-0956.

Mike-Wolfe
CUSTOM EXTERIOR &
INTERIOR PAINTING
Free Estimates-References
Call 674-3133

PAINTING INSIDE OR OUT. REASONABLE RATES. 338-3531

PAINTING AND PAPERING, residential and commercial, spraying. Orvel Gidcumb & Sons, 673-0496.

Wanted Household Goods 29

1 PIECE OR HOUSEFUL — 391-1959

BUY ALL USED furniture and unwanted articles. Top prices paid. 852-7803.

HIGHEST PRICES PAID for your furniture and appliances. Or what-ever you have.
B & B AUCTION
5089 Dixie Hwy. OR 3-2717

SIMMONS HIDE-A-BED
682-4155

WANTED NICE CLEAN furniture of all kinds, 693-1871.

Wanted Miscellaneous 30

CEMENT BLOCK Building to be taken down for materials. FE 3-7968.

COPPER, BRASS, RADIATORS, starters, generators. C. Dis-son, OR 3-5849.

WANTED, LEFT DOOR for 1959 or 1960 Buick or Pontiac Coupe, Reasonable, 363-8553.

Wanted to Rent 32

BEGINNING TEACHER with 2 small children would like to rent home in or near Waterford Twp. Call collect after 5 p.m. 517-764-3194.

FAMILY OF 3 wants 3-bedroom home. Will pay $100-$150 per month. 682-0246.

GROWING FAMILY OF three desires two or three bedroom house or duplex. Ext. 243 from 9:30 till 11:30 a.m. only.

HOUSE FURNISHED or unfurn. or older summer cottage, within 6 miles of Clarkston, for Sept., Oct. and Nov. Willing to pay bonus rent. Near Thomas & Bullard. 625-4881.

RETIRED LADY desires unfurnished 5 room flat in Pontiac. Must be reas. Good ref. LI 1-3728.

Share Living Quarters 33

MAN TO SHARE 2 bedroom apart-ment with same, all utilities fur-nished bed. Call between 2:30-4:30 p.m. 682-4194 after 6 p.m.

SINGLE WORKING girl wishes to share home with same, with a age 20-25, 682-1904 after 6 p.m.

WOMAN WITH SMALL children wishes to share home with working girl. Call 681-2720.

Wanted Real Estate 36

I TO 50
HOMES, LOTS, ACREAGE,
PARCELS, FARMS, BUSINESS
PROPERTIES, AND LAND CON-
TRACT.
WARREN STOUT, Realtor
1450 N. Opdyke Rd. FE 5-8145
Urgently need for immediate sale!

Pontiac
Daily 8
MULTIPLE LISTING SERVICE

COUPLE WITH $5,000 down desires 3-bedroom home in Waterford area. Agent OR 4-1649. 338-6993.

Quick Reference BUSINESS and SERVICE DIRECTORY

SERVICE — SUPPLIES — EQUIPMENT

Aluminum Bldg. Items

PATTERSON & SONS
Alum. and roofing specialists
All types of alum. and roofing work
Siding, awnings, gutters and
Mobile Home Skirtings
335-7844 588-3724

SIDING
ALUM. VINYL AND ASBESTOS
AWNING—PATIOS
SCREENED-IN OR GLASS
EAVES TROUGHING
Continued Seamless eavestroughing.
FAST SERVICE — QUALITY WORK
CALL NOW — DAY OR
NIGHT 681-2500—TERMS
DEALER—ASK FOR BOB OR REO

Antenna Service
BIRCHETT ANTENNA SERVICE
Also

Wanted Real Estate 36

APPRAISALS FREE
GUARANTEED SALE
30 DAY LISTING
We guarantee the sale of your home in 90 days.

LAUINGER
674-0319 673-2168

A BETTER CASH DEAL
All cash for homes, Pontiac and Drayton Plains area. Cash in 48 hours. Call home purchasing department.

YORK
FE 8-7176 OR 4-0363

1 DAY CASH
FOR YOUR HOUSE OR LOT
NO COST TO SELL
FAST PROMPT SERVICE
Aaron Mtg. & Invest. Co.
332-1144

CASH
FOR YOUR HOME
PROMPT, COURTEOUS SERVICE

BRIAN REALTY
We Sold Your Neighbor's Home
Multiple Listing Service
Weekdays 'til 9 Sunday 10-4
6280 Dixie Hwy. 623-0702

CASH!
FOR YOUR PROPERTY
Ready to move, or to save your property. Call us for fast cash. Ask for owner.
WM. MILLER, REALTY
332-0262

DO YOU WANT to trade your home for a better one? Call Helen Hamilton at O'Neil Realty and she will show you how easily this can be done. Keep your present low equity as x down payment. Call 674-2522 or 674-4365. There is no obligation.

DO YOU NEED CASH for your home? Financial problem? Why not leave the troublesome worries of what to do with your home to us? We have an energetic sales force to sell your home and the ability to work out the financial details, or we can buy your home outright for cash. Remember, from the time you call, to the time you have your money, it will not exceed 30 days. no gimmicks. We can deliver- call now for your personal appointment.

Times Realty
5890 DIXIE HIGHWAY
625-4600 REALTOR Open 9-9 Daily
OFFICE OPEN SUNDAY 1-5

DELINQUENT PAYMENTS
Brought up to date and your credit saved. Can work out rental if needed. Agent, 681-0374.

Divorce—Foreclosure?
Let us lease your home
—Call us for free appraisal.
674-0377 Evenings 673-2168

ELDERLY COUPLE NEEDS home near Mall. Cash. Agent. 338-6992, 674-1649.

HANDYMAN — Buying houses in Pontiac and surrounding areas. Will pay cash. Agent, 681-0374.

HOUSE WITH 6 or more rooms on land contract with low down payments. 391-1599.

HOUSES WANTED. WILL PAY cash for your equity or will sell it for you at top dollar.
MARK
REAL ESTATE COMPANY
1702 S. Telegraph 332-0124

I Will Buy Your House
Anywhere, any condition, no questions, no commission.
CASH NOW
MOVE LATER
Miller Bros. Realty
335 W. Huron
333-7156

INVESTORS — Buying houses to rent in and around Pontiac. Agent, 681-0374.

I HAVE A PURCHASER WITH CASH FOR A STARTER HOME IN LAKE ORION COUNTY. CALL AGENT, 674-1698 or 693-9203.

LOTS — WANTED IN PONTIAC immediate closing. REAL VALUE REALTY, 682-2211.

MY CLIENT IS A qualified buyer who wants a 3 bd. family income in the Pontiac or Auburn Heights area. If you are considering selling, call Tom Sullivan of O'Neil Realty, 674-2222 or 363-8587.

POSSESSING INTEGRITY a necessary qualification of the real estate firm you deal with when selling your home. Hagstrom Realty has established a highly valued reputation for honesty in all its real estate transactions during the many years it has served home buyers and sellers alike. Hagstrom is ready to sell your home call O'Neil Realty, OR 4-0363.

SPOT CASH
FOR YOUR EQUITY, VA, FHA, OR OTHER FOR QUICK ACTION CALL NOW. HAGSTROM REALTOR, OR 4-0363 EVENINGS FE 4-7005.

TRANSFEREE looking for a house in the Pontiac area, have large down payment, will take over mortgage. Call my agent, 681-0374.

TRANSFERRED? I will buy your house and lease it back to you. Agent, 681-0374.

WANTED: 4 to 6 unit apt. building Pontiac area. FE 8-6504.

WANTED LISTINGS: We have clients in income and single dwelling homes. We will be glad to appraise your equity if you are thinking of selling, call us!
JOHNSON
1704 S. Telegraph FE 4-2533

Apartments, Furnished 37

1 BEDROOM EFFICIENCY in Pontiac utilities furnished, ground floor, married couple only, phone UL 2-1105.

1 BEDROOM, private, utilities furnished, near Oakland University, $35 per wk., $35 deposit. 332-1400.

1 BEDROOM. Adults only. $170 mo. plus security deposit, 64 Spokane.

2 ROOMS AND BATH, single person. 682-0622.

2 LARGE CLEAN rooms, $25. no children, drinkers, or pets. FE 5-5182.

2 ROOM BACHELOR Apt. in Pontiac, $18 wk. 681-1350.

3 ROOMS, PRIVATE entrance and bath, $20 wk., $20 dep., no children or pets. 163 Augusta after 5 p.m.

2 ROOMS, ADULTS ONLY
FE 8-2944

5 ROOMS, PRIVATE BATH, private entrance, FE 4-5276.

2 AND 3 ROOMS, private bath and entrance, all furnished. 2nd N. Saginaw.

2 ROOMS, NEWLY DECORATED, new furniture, private entrance, bath, sound proof, washing facilities, mid-town appreciate. 338-9047 bet. 10 AM-8 PM.

2 ROOM UPPER, redecorated, adults, no drinkers, 36 Norton.

2 ROOMS AND BATH, married couple, no children. FE 5-1705.

Apartments, Furnished 37

APPRAISALS FREE
GUARANTEED SALE
30 DAY LISTING
We guarantee the sale of your home in 90 days.

LAUINGER
674-0319 673-2168

A BETTER CASH DEAL
All cash for homes, Pontiac and Drayton Plains area. Cash in 48 hours. Call home purchasing department.

YORK
FE 8-7176 OR 4-0363

1 DAY CASH
FOR YOUR HOUSE OR LOT
NO COST TO SELL
FAST PROMPT SERVICE
Aaron Mtg. & Invest. Co.
332-1144

CASH
FOR YOUR HOME
PROMPT, COURTEOUS SERVICE

BRIAN REALTY
We Sold Your Neighbor's Home
Multiple Listing Service
Weekdays 'til 9 Sunday 10-4
6280 Dixie Hwy. 623-0702

CASH!
FOR YOUR PROPERTY
Ready to move, or to save your property. Call us for fast cash. Ask for owner.
WM. MILLER, REALTY
332-0262

DO YOU WANT to trade your home for a better one? Call Helen Hamilton at O'Neil Realty and she will show you how easily this can be done. Keep your present low equity as x down payment. Call 674-2522 or 674-4365. There is no obligation.

DO YOU NEED CASH for your home? Financial problem? Why not leave the troublesome worries of what to do with your home to us? We have an energetic sales force to sell your home and the ability to work out the financial details, or we can buy your home outright for cash. Remember, from the time you call, to the time you have your money, it will not exceed 30 days. no gimmicks. We can deliver- call now for your personal appointment.

Times Realty
5890 DIXIE HIGHWAY
625-4600 REALTOR Open 9-9 Daily
OFFICE OPEN SUNDAY 1-5

DELINQUENT PAYMENTS
Brought up to date and your credit saved. Can work out rental if needed. Agent, 681-0374.

Divorce—Foreclosure?
Let us lease your home
—Call us for free appraisal.
674-0377 Evenings 673-2168

ELDERLY COUPLE NEEDS home near Mall. Cash. Agent. 338-6992, 674-1649.

HANDYMAN — Buying houses in Pontiac and surrounding areas. Will pay cash. Agent, 681-0374.

HOUSE WITH 6 or more rooms on land contract with low down payments. 391-1599.

HOUSES WANTED. WILL PAY cash for your equity or will sell it for you at top dollar.
MARK
REAL ESTATE COMPANY
1702 S. Telegraph 332-0124

I Will Buy Your House
Anywhere, any condition, no questions, no commission.
CASH NOW
MOVE LATER
Miller Bros. Realty
335 W. Huron
333-7156

INVESTORS — Buying houses to rent in and around Pontiac. Agent, 681-0374.

I HAVE A PURCHASER WITH CASH FOR A STARTER HOME IN LAKE ORION COUNTY. CALL AGENT, 674-1698 or 693-9203.

LOTS — WANTED IN PONTIAC immediate closing. REAL VALUE REALTY, 682-2211.

MY CLIENT IS A qualified buyer who wants a 3 bd. family income in the Pontiac or Auburn Heights area. If you are considering selling, call Tom Sullivan of O'Neil Realty, 674-2222 or 363-8587.

POSSESSING INTEGRITY a necessary qualification of the real estate firm you deal with when selling your home. Hagstrom Realty has established a highly valued reputation for honesty in all its real estate transactions during the many years it has served home buyers and sellers alike. Hagstrom is ready to sell your home call O'Neil Realty, OR 4-0363.

SPOT CASH
FOR YOUR EQUITY, VA, FHA, OR OTHER FOR QUICK ACTION CALL NOW. HAGSTROM REALTOR, OR 4-0363 EVENINGS FE 4-7005.

TRANSFEREE looking for a house in the Pontiac area, have large down payment, will take over mortgage. Call my agent, 681-0374.

TRANSFERRED? I will buy your house and lease it back to you. Agent, 681-0374.

WANTED: 4 to 6 unit apt. building Pontiac area. FE 8-6504.

WANTED LISTINGS: We have clients in income and single dwelling homes. We will be glad to appraise your equity if you are thinking of selling, call us!
JOHNSON
1704 S. Telegraph FE 4-2533

Apartments, Furnished 37

1 BEDROOM EFFICIENCY in Pontiac utilities furnished, ground floor, married couple only, phone UL 2-1105.

1 BEDROOM, private, utilities furnished, near Oakland University, $35 per wk., $35 deposit. 332-1400.

1 BEDROOM. Adults only. $170 mo. plus security deposit, 64 Spokane.

2 ROOMS AND BATH, single person. 682-0622.

2 LARGE CLEAN rooms, $25. no children, drinkers, or pets. FE 5-5182.

2 ROOM BACHELOR Apt. in Pontiac, $18 wk. 681-1350.

3 ROOMS, PRIVATE entrance and bath, $20 wk., $20 dep., no children or pets. 163 Augusta after 5 p.m.

2 ROOMS, ADULTS ONLY
FE 8-2944

5 ROOMS, PRIVATE BATH, private entrance, FE 4-5276.

2 AND 3 ROOMS, private bath and entrance, all furnished. 2nd N. Saginaw.

2 ROOMS, NEWLY DECORATED, new furniture, private entrance, bath, sound proof, washing facilities, mid-town appreciate. 338-9047 bet. 10 AM-8 PM.

2 ROOM UPPER, redecorated, adults, no drinkers, 36 Norton.

2 ROOMS AND BATH, married couple, no children. FE 5-1705.

Apartments, Unfurnished 38

RIDGEMONT
TOWNHOUSE APARTMENTS
- One, Two and Three Bedrooms
- Roper Gas Ranges
- Hotpoint Refrigerators
- Carpet and Drapes
- Swiming Pool and Pool House
- All Utilities Except Electric

From $165.00 with one year lease. No Pets Allowed. Children Welcome.
Between East Blvd. & Madison — 2 blks. from Main
Gate of Pontiac Motors.
957 N. Perry St. Phone 332-3322
Open Daily 10 A.M.'t' P.M. Except Wednesday

Apartments, Furnished 37

3 OR 3 ROOMS, NEWLY furnished and decorated, private bath and entrance, children welcome, washing machine and maid service, $15 per week. $25 dep., all utilities furnished. 334-3005.

3 ROOM FURNISHED apt. for over 2, people call 682-8720, Giles Realty.

3 ROOMS, Near General Hospital. 335-2402

3 ROOMS, FOR married couple, $50 wk. 139 E. Howard.

3 ROOMS, EVERYTHING private, no children only. References. FE 4-7051.

3 ROOMS WITH PRIVATE bath, utilities furnished, 75 Clark.

3 ROOMS AND bath, near Independence-ville Rd. on Airport Rd., dep. and ref., 332-8749.

3 ROOMS, PRIVATE bath and entrance, no children, no pets. 72½ Auburn Ave. by Wide Track.

3 ROOMS AND BATH, 2 rooms and bath, furnished, 4 room unfurnished. Inquire at 398 N. Johnson.

5 BEDROOMS, ALL utilities, near north side. Security deposit. 623-2587.

5 ROOMS ON LAKE, $80 deposit, $85 per week. 674-3089.

5 ROOMS AND BATH, upper, private entrance for 2 adults, $85 per week, and dep., close in, FE 4-2451.

3 ROOMS, FURNISHED, all utilities paid, private entrance and patio, child welcome. Dep. 12A Union Court, call 10 a.m. to 7 p.m. 682-0622.

3½ ROOMS, spotless, private bath and entrance, adults, ref., and dep. 674-3096.

4 ROOMS AND BATH, $5 Williams. FE 4-6433. No drinkers or pets.

4 ROOMS AND bath, utilities furnished, call FE 4-0824.

4 ROOMS AND bath, nice, baby welcome, deposit and references required. 682-3204.

4 ROOMS AND BATH, child welcome, $60 per week, with $60 dep., inquire at 273 Baldwin Ave., downstairs in front.

5 ROOMS, Child welcome, Baldwin Ave. $40 per week. MI 6-1432.

5 ROOMS, NICE, clean $38 per week. 1 child welcome. 332-3145.

FURNISHED TWO rooms and bath for adult couple, private entrance, 673-0247 betw. 5:30 and 8:30 p.m.

LARGE 2 room lower, $90 unfurnished. No children or pets. 338-2754.

LOVELY 3 ROOMS, baby welcome, in Pontiac. UL 3-1657.

LAKE FRONT 2 BEDROOM duplex, 2 porches and 1 car garage. Adults, $305.

MOTEL EFFICIENCY, 1 Bedroom, adults. FE 4-0934.

OXFORD. UPPER 3 large rooms and bath, employed couple, no children or pets, $80 mo. after 6 p.m.

ON PONTIAC LAKE for summer, weekly or monthly rent, OR 3-0945.

TRAILER FOR RENT, adults only, $80 sec. dep. 682-2992.

Apartments, Unfurnished 38

1 AND 2 BEDROOMS, carpeting, air conditioning, conveniently located, swimming pool, Mall, 682-1762.

22 CADILLAC, modern 2 rooms, adults, 338-3652 or WO 3-3825.

BLOOMFIELD MANOR WEST
Newly completed luxury apartments.
Hotpoint electric appliances featured. Carpeting and drapes included. Model open daily 9 a.m. to dark.
IMMEDIATE OCCUPANCY
Orchard Lake & Middlebelt Road
2300 Woodrow Wilson—682-3882

BRING $35
And only $80 more
Will give you SECURITY for life. Where others pay top interest rates of 6-8 per cent, corporations are paying 10 per cent, you can borrow at 5 per cent by joining a Co-Op and buying a townhouse at WALTON PARK MANOR. Monthly payment from $109 incl. maintenance, util. except elec. 2 or 3 bedrooms, 1½ baths, NOW 335-4171 SEE MODEL CHERRYLAWN AND HOPKINS, PONTIAC.

4 ROOM, CARPETED, prefer adults, sec. dep., ref., 651-9014.

AMERICAN HERITAGE APARTMENTS
1 and 2 bedroom, all conveniences, air-conditioned, all utilities included. Lease & rent. No pets. Adults only. 673-5168.

COLONIAL VILLAGE
Now renting 1 bedroom apts.
OPEN: 9-5 Daily, Sat. 9-1
Closed Fridays
On Scott Lake Road, 1 mile
Off Dixie Highway 673-9669

EMBASSY WEST
Spacious 1 and 2 bedrooms, $155 and $175. No pets or children. Call Mrs. Schultz, 674-0569, 1, to 8 p.m. only.

Great Oaks Apartments
and 2 bedroom apartments and townhouses featuring wall-to-wall carpeting and drapes furnished. Hotpoint appliances including dishwasher, swimming pool and club house. Located at Walton Blvd. and Great Oaks Blvd., one mile east of Livernois. 651-2460.

Now Leasing
BRAND NEW
LAUREL VALLEY
TOWNHOUSES
1, 2 AND 3 BEDROOM APTS.
ON PRIVATE LAKE
INDIVIDUALLY CONTROLLED
CENTRAL HEAT AND AIR CONDITIONING
Luxurious wall to wall carpeting, bath and a half in selected models (some apts.). Sound-conditioned throughout. Individual storage and laundry facilities. Dishwasher and disposal, garbage disposals, refrigerator, self cleaning, paved private parking.
MODELS OPEN
FOR YOUR INSPECTION
RENTALS FROM $155
rental Agent on Premises
1439 LAUREL VALLEY DR.
(ON HIGHLAND RD. BETW. AIRPORT AND HOSPITAL RD.)
673-8686

Custom Crafted Appliances By
HOTPOINT
FIRST WITH FEATURES WOMEN WANT MOST

OAKLAND VALLEY APARTMENTS
Immediate occupancy, 1 and 2 bedrooms, $127. Social center and pool. 332-4308.

SUBLEASE, LUXURIOUS, 2 bedroom Ridgemont apartment, $185 per mo. 2 blocks from Pontiac Motors. 334-6621.

UPPER 5 ROOMS, BATH and garage, heat and hot water furn. Adults, $190 per mo., and dep., 682-5682.

VALLEY PLACE APTS.
In the Center of Rochester
2 bedrooms 2 baths, $188
OPEN EVERY DAY
CALL 651-4200

Apartments, Unfurnished 38

RIDGEMONT
TOWNHOUSE APARTMENTS
- One, Two and Three Bedrooms
- Roper Gas Ranges
- Hotpoint Refrigerators
- Carpet and Drapes
- Swiming Pool and Pool House
- All Utilities Except Electric

From $165.00 with one year lease. No Pets Allowed. Children Welcome.
Between East Blvd. & Madison — 2 blks. from Main
Gate of Pontiac Motors.
957 N. Perry St. Phone 332-3322
Open Daily 10 A.M.'t' P.M. Except Wednesday

Rent Houses, Furnished 39

LAKEFRONT DUPLEX, 2 bedroom furnished, electricity incl. $150 per mo. yr. lease req. no children. 332-2835.

PLEASANT OLDER Home in Birmingham, walking distance to downtown, 3 bedrooms, 1½ baths, separate dining room, Grand piano, washing machine. $245 perma. Mi 4-6095.

PINE LAKE front 3 bedrm., gas heat, $150 mo. 673-2301.

UNION LAKE AREA. Married couple only, no pets. Security deposit and references required. 363-8758.

Rent Houses, Unfurnished 40

3 BEDROOM, BRICK, garage, carpeting, $190 per month, Security required. 398-5652.

7 ROOMS, $135 per month, 1 month deposit. FE 5-7595.

895 ARTHUR ST. 3 bedrooms, basement, attached garage, vacant. 588-4700.

FREE RENTAL service for professional tenants. Call Associated Art Daniels Realty, 685-1367.

LAKE HOUSE ON LAKE
$40 per week 363-4938

NEW 3 BEDROOM HOUSE ON LAKE ORION FOR RENT WITH INTENT TO PURCHASE. STEADY, REGULAR EMPLOYMENT NECESSARY. REPLY PONTIAC PRESS BOX C-41.

SMALL HOUSE for part time caretaker. Gardening, general maintenance. 625-7651. Bloomfield Hills.

Rent Lake Cottages 41

BEAUTIFUL SANDY Beach list 2 cottages on Pontiac, sleeps 4. $90 per wk. 682-5403.

LAKE FRONT at Lewiston. Available Aug. 16. 607-266-2411 p.m.

ONCE SUMMER home overlooking Crystal Lk., Frankfort, Mich. 681-5586.

SMALL COTTAGE PONTIAC Lake. 553. 754-8797.

Rent Rooms 42

1 ROOM FOR MAN, $10 weekly. 78 Clark.

2 PRIVATE rooms for gentlemen. 28 Norton. FE 5-6974.

2 MEN, 2 beds, private entrance, FE 4-3366.

CLEAN ROOMS for men, $12 per week, Pontiac area, OR 3-4539 or EM 3-2666.

CLEAN ROOM, phone and private entrance for older man near Lake. 338-1991.

LADIES PLEASANT sleeping rooms, west side location. FE 8-3455 aft. 5.

MEN ONLY, board available. Pontiac Motors area. 338-6072.

NICE ROOM for gentleman, downtown. FE 2-8820, 41 Pine St.

NICE ROOM for rent, location near Northern High school, single girl preferred. 18-25, call 682-7484.

ROOMS FOR RENT In large older home, downtown Rochester, $65 to $75. Call Jan 338-7211, ext. 2167, after 5 p.m. Aug. 15.

ROOM WITH HOME privileges, man 45 or over, private home. 338-4613.

ROOMS AND BOARD, ON Pontiac Lake, 673-7940.

SYCAMORE MOTEL, TV cable, carpeted, air conditioned, $18 week. 199 S. Woodward.

SLEEPING ROOM, Girl or woman in child environment. 682-1825.

SLEEPING ROOM, MEN ONLY 682-7484.

SLEEPING ROOM, man, Pontiac. 852-4099.

SEVILLE MOTEL, air-conditioned, carpeted, TV, telephone, daily service, $60 per week, Woodward at Square Lake.

TWIN BEDS, PRIVATE entrance and parking, air conditioned. 140 State St.

Rooms with Board 43

CLEAN PRIVATE ROOM near Telegraph, Shower bath, good Southern cooking. FE 8-3338.

ROOM AND BOARDING and home-cooked meals. 335-1679.

Rent Office Space 47

900 S.F. SUITABLE for any kind of office or any other use, good parking. 334-1544.

AVAILABLE NOW IN ONE OF Rochester's finest and newest office and commercial centers. Medical suites, general office suites and unfinished spaces. Plenty of free parking. Phone 651-8311 or 651-4356.

FOR RENT Downtown, modern air conditioned office. Corner of Wide Track Drive West and Huron. Employee and customer parking. 2800 sq. ft., will be divided. Lease available. Call Ralph Norvell, 332-0241.

OFFICES FOR LEASE
1 office approximately 100 sq. ft. carpeted; 1 office approximately 200 sq. ft. panelled; 1 office complex, divided into several offices and reception area, panelled and air conditioned. Ideal for attorneys, insurance companies or doctors. Drayton Plains location. For further info. contact Kay Johnson, Realtor 36 E. Pike St., Pontiac 334-0097.

SINGLE OFFICES 4540 Dixie, $35 per month. 673-1355.

Rent Business Property 47-A

30'x50' BUILDING, for store, office, parking W. Huron. FE 3-7960.

2900 S. F. ORCHARD LK. Rd. Good location for 24 hour restaurants, distributors or others. Ample parking, 363-3101.

CLARKSTON AREA
On M-15, modern building available now, ample parking. 627-2825, 627-3640, 625-9770, Michael's Realty.

COMMERCIAL BUILDING 1500 sq. ft. located on Northwestern Hwy. between Middlebelt and Orchard Lk. Rd. 541-2341.

DIXIE HWY. HOLLY Rd. 30'x70' and 20'x40' commercial buildings. 625-2546.

Downtown Pontiac
1291 SQ. FT. OFFICE
Second floor with elevator. Heat and air conditioned, $150 mo.

10,600 SQ. FT. OFFICE
Entire second floor, partitioned office space with lavatories, serviced by passenger elevator. $1.35 a sq. ft. rental includes heat & water.

After 4 p.m. call 682-7227
Annett Inc. Realtors
28 E. Huron St. 338-0466

FOR RENT or lease, zoned manufacturing, 300g square foot building, loading dock and office space. 625-0450 or FE 5-4141.

NEW COMMERCIAL building 25' 60' or 50' x 60' air conditioned, plenty of parking, located at 3524 Orchard Lake Rd., Sylvan Lake, 624-1743 before 4 or 585-3617 after 7.

Sale Houses 49

2, 3 AND 4 BEDROOMS newly decorated. $40 down.
ART DANIELS REALTY 685-1567

2 MODELS
Open Daily 5-7
except Fri.
Sat. and Sun. 2-6
Choose from Ranch, Tri-level or Colonial designs. Priced from $31,000 including lot.
Take Elizabeth Lake Road ½ mile West from Williams Lake Road to Country Heights.

HAVE YOUR OWN LOT?
Choose from several home designs priced from $17,100.
Excellent financing available
HAYDEN REALTY
343-4404 10753 Highland Rd. (M-59) ½ mile West of Dixie Lake

PRESS CLASSIFIED ADS ARE FAMOUS FOR "ACTION"

Sale Houses 49

3 LOTS IN LAKE ORION, 1, 6 acre, furnished, electricity avail. $150 per mo. yr. lease req. no children. 332-2835.

3-BEDROOM, LARGE living room, fireplace, carpeting, attached 2 car garage, fenced yard, 1 block to Silverbell Lake privileges. Land contract or FT 682-1237.

3 FAMILY HOME with 1 bedroom, extra room, garage, only $10,500 with good investment for $12,500. P-36. CALL RAY TODAY 674-4101

3 BEDROOMS WITH one floor, 1½x12' living room, 1½ baths, large kitchen-dining area with built-in oven and range, full basement with forced air furnace, Small good? We would like to build this home on your lot for $16,500. Call for appointment to see our model.
MENZIES
Office: 625-5485 Eves: Sun. 625-0015

3 BEDROOM RANCH with lake privileges, full basement, air conditioned, very nice with many extras. Call 338-3083.

3-Bedroom Economy
Rancher, on your lot
for only $20,981
E. J. Dunlap Custom Builder
2717 Silverstone, corner Walton
338-1198 or 338-6497

3 BEDROOM HOME, large recreation room, big fenced in yard, located over balance with $6,500 down. 634-9642.

4 ROOM RANCH, full basement, gas heat, 2 car garage, only $9950, total payment $88 mo. 681-0370.

GMC

5 ROOM, 3-BEDROOMS, sell on contract on Aster St. Pontiac, $6000 down payment, 69% land contract, or FE 8-6093.

21 ALLEN STREET
$500 down, a real deal, 3 bedroom gas heat, basement, Wright Real Estate, 338 Oakland, FE 2-9141.

40 x 24', 3-BEDROOM home on 5 acres of wooded property, partly furnished. Call after 10 a.m. 788-5413.

26x40
J. V. rancher, full basement, aluminum siding, Alums-View windows, on corner lot, $3435 aft. 5, also have 2 lots available in Clarkston area. Paved street, Clarkston area. Paved street, $2500. Have model to show. Open Monday through Friday 8-5 p.m. Sat. 10 a.m. to 1 p.m. 1-4 p.m. 625-2674. John Voorheis Builders, Inc. Sun. 1-4 p.m.

$13,990

THE BIG RANCHER — 3 bedrm., family size kitchen, fully insulated, large utility room, 1½ baths.
YOUNG-BILT HOMES
REALLY MEANS BETTER BILT
Open 9-6 Daily
334-3830—5395 W. Huron St.

$15,500 FHA OR VA for this 3 bedroom home, 1½ baths, carpeted, dining room, full basement and 2 car garage. P-60. Call Ray Today, 674-4101.

$1,000,000.00
For single residence mortgages for 1968 and 1969. Quality. Private, confidential, consultation, prompt decision. Ask for Frank or Bill.

EM 3-6703

A REAL NEAT and clean 2 story home, 3 bedrooms, 1½ baths, gas down, with 2 bedroom, dining room and full basement, full price $16,750. P-55.
CALL RAY TODAY 674-4101

ALUMINUM RANCH, 3 bedrooms, gas heat, nearly decorated, big kitchen, large corner lot, Cyclone fence... Total price $16,500. $4500 down, take over mortgage payment of $111 mo. 681-0370.

GMC

ATTENTION INVESTORS
Good Investment Property. 2 Bedrooms, 3 Room Bungalow on nice lot, Full Price $5,000 Cash.

YORK

OR 4-0363 FE 8-7176

AT ULTICA
LARGE BRICK RANCH in beautiful condition. 3 bedrooms, huge living room, family room with fireplace, full basement, 2 baths, 2 car garage. Beautiful location. $27,500.
ONLY $22,500 — 3 bedroom brick country home, full basement, garage, large lot. Ideal for young couples or retirees.

Office in Rochester
AHLTON WEAVER INC. Realtors
118 W. University 651-4141

A SALE IS ONLY
AS GOOD AS YOUR FINANCING.
Let us arrange your home loan or we will handle your mortgage. FHA or GI. Low points.
Aaron Mtg. & Invst. Co.
332-1144
BRIAN REALTY
We sold your neighbor's home
Multiple Listing Service
Weekdays 'til 9 Sunday 10-4
6280 Dixie Hwy. 623-0702

BY OWNER, 2 bedroom ranch, 1½ acre beautiful wooded lot, 2 ceramic baths, carpeted, 2 car attached garage, has basement and immediate possession, 20 per cent mortgage avail. Terms. Williams Lake Rd. 674-4538 after 4 p.m. or weekends.

BY OWNER, CLARKSTON brick ranch, 3 bedrooms, 1½ bath, fireplace, family room, 2 car garage, 625-8236.

BY OWNER, QUAD level, 3 bedroom, large lot, 2 car garage, 1½ baths, fireplace, $34,000. 391-0705.

BRAND NEW carpet in this 3 bedroom home, with 12x20' kitchen, full basement, 1½ car garage, with all in excellent condition. $16,700. CALL RAY TODAY 674-4101

RAY

BY OWNER, immediate possession, 3 bedroom brick ranch, family room, garage, 1797 Manse, off Watkins Lake Rd.

BY OWNER, BEAUTIFUL 5 bedroom bi-level, possible to assume 5¾ mortgage, $37,500. 338-1674.

BY OWNER, Year around home on Big Lake 3 bedrooms, living room with fireplace, unfinished family room with sliding glass doors overlooking lake, $13,500. Must sell, moving out of state. 625-5304 after 5 p.m. aft. 6 p.m.

BY OWNER, 3 bedroom home, on 3 acres with fruit trees in front yard, beautiful neighborhood, newly decorated throughout, garage with automatic door opener See to believe. $31,000. 681-9478 after 5.

BY OWNER, 3 bedroom rancher, in Lake Orion, extra large kitchen, dining area, family room with stone fireplace and paneled walls, bath and a ½ car attached garage on nice acres of land, fruit trees, and shade for horse. $25,000. 693-1742.

BUNGALOW 4-BEDROOM, remodeled kitchen, basement and enclosed front porch, 2car garage, FHA approved at $15,100. Zero down, 681-0370.

GMC

Sale Houses 49

BY OWNER, 2 family house. $18,000, can be bought on land contract. FE 5-1366.

BRING $35
and only $80 More
Will give you SECURITY for life. Where others pay top interest rates of 6-8 per cent, corporations are paying 10 per cent, you can borrow at 5 per cent by joining a Co-Op and buying a townhouse at WALTON PARK MANOR. Monthly payment from $109 incl. maintenance, util. except elec. 2 or 3 bedrooms, 1½ baths, NOW 335-4171 SEE MODEL CHERRYLAWN AND HOPKINS, PONTIAC.

CLARKSTON
ARE YOU LOOKING FOR AN EXCEPTIONALLY FINE HOME? THEN LOOK AT THIS BRICK HOME. 3 LARGE AIR CONDITIONED BEDROOMS, SPACIOUS LIVING ROOM, DINING ROOM, RECREATION ROOM, KITCHEN, ½ BATH AND LAUNDRY ON FIRST FLOOR. 2 FULL BATHS WITH SHOWER, 1½ CAR GARAGE, WORKSHOP. YOU WILL LIKE THE CERAMIC TILE IN BOTH BATHS. THE CARPETED LIVING ROOM, THE KITCHEN CABINETS WITH BUILT-IN ISLAND DOUBLE SINK, THE LARGE VENT HOOD, MARBLE SILLS, AND MANY, MANY OTHER QUALITY FEATURES IN THIS HOME WITH 2 CAR GARAGE LOCATED ON ½ ACRE OF LAND AT THE END OF A CUL-DE-SAC. PRICED AT $43,900. ASSURED OF QUIET AND PRIVACY. PRICED AT $43,900 CASH OR TERMS. 6¼% FHA MORTGAGE.
Kenneth G. Hempstead, Realtor
185 Elizabeth Lake Rd. Pontiac
Phone: 334-8284

COZY COUNTRY LIVING
COUNTRY FRESH AIR for the kids. This attractive 3 bedroom ranch on acre site near Davisburg. Walk out basement, gas heat, all newly decorated. $24,900 on land contract.

TODAY AND TOMORROW
TODAY'S PROTECTION. TOMORROW'S BUILDING. YOU AND YOUR family in this comfortable 4 bedroom bungalow on City North side in neighborhood of well kept homes. Basement, gas heat, all newly decorated, 1-4 p.m. 642-2300.

$13,990

HAGSTROM, REALTOR
4900 W. Huron OR 4-0858
MLS After 6 p.m. FE 4-7005

Clarkston School Area
Located 5 Blocks N. of Clarkston-Orion Rd., 4 blocks East of Sashabaw Rd., enter from Algonquin Drive to Waterford Hills Dr. Attractive tri-level, 3 large bedrooms, family room-dining-kitchen area, large 2 car garage, warm, finished basement, all fully carpeted, on 1 acre parcel — immediate occupancy, a new 1969 model lake home. Lots of plans on file for your selection to build in this fun area. Priced at $29,500.
SYLVAN 682-2300

DRAYTON PLAINS, Land contract 2 bedroom, full basement, 1½ car garage, lake privileges, $15,900.

SPECIAL, 3-bedroom ranch, wooded lot, Waterford, privileges on Silver Lk. $10,900 with $0 down, FHA or GI.

MARK
REAL ESTATE COMPANY
1702 S. Telegraph 332-0124

DRAYTON PLAINS
BRAND NEW 3 bedroom, 1½ bath, full basement, nice lot with shade trees, walking distance to Drayton schools and shopping.
DON E. McDONALD
LICENSED BUILDER
OR 3-2837

EAST SIDE AREA
This clean 4 room home with full basement and modern Gas Furnace, is close to stores and bus line. Can be bought on FHA for only $11,900. Call

YORK

OR 4-0363 FE 8-7176

EXCEPTIONALLY CLEAN home in Pontiac, close to shopping with 2 bedrooms, formal dining room, full basement and 2 car garage, all this is priced right for $25,000 P-34.
CALL RAY TODAY 674-4101

RAY

EXCELLENT INVESTMENT
3 Bedroom home on lovely lot, 1½ car attached garage, nice area, only $8,100 with $3,000 down on Land Contract.

YORK

OR 4-0363 FE 8-7176

ENGLISH TUDOR. Pontiac prestige area. 3 bedrooms, 1½ baths, dining room, breakfast nook, carpeting, family room, full basement, gas heat, 2-car garage. Just what the Doctor ordered. $25,900. 681-0370.

GMC

EAST SIDE
3 bedroom, full dining room, 1½ baths, full basement, gas forced air heat. Can be purchased on land contract or FHA terms.
TOM REAGAN
REAL ESTATE
2251 N. Opdyke 332-0156

FIRST IN VALUES
Cease
RENTING
WE
ARE NOW
TAKING
APPLICATIONS
FOR
HOMES
WILL ACCEPT APPLICATIONS FROM ANY WORKERS, WIDOWS OR DIVORCEES.
PEOPLE WITH CREDIT PROBLEMS AND RETIREES ARE ENCOURAGED.
OPEN DAILY AND SAT. AND SUN.
or Come to
296 W. Kennett
Near Baldwin.
REAL VALUE REALTY
For Imediate Action Call
FE 5-3676 — 642-4220

FARRELL
ORION TWP.
Sharp aluminum and brick 3-bedroom ranch on lacre, 2-car attached garage. 2 full baths. Complete carpeted. Beautiful finished basement with bar. See this one today!

Near Northern High
3 bedroom ranch with 1½ baths. Recreation room in basement. Carport. City water and sewer. Walking distance to Grade School, Junior High and High School. FHA terms.

East Side Location
Sharp 4 rooms, glassed-in front porch. New gas furnace. $500 down plus closing costs to qualified buyer.

FARRELL REALTY
2400 N. Opdyke Rd. Pontiac
332-4552

GOOD INVESTMENT — 1 bedroom ranch, in Waterford, utility, 2 car garage, all on 1½ acres for $14,850 full price. P-A Call Ray Today, 674-4101.

GMC

Sale Houses 49

FRESHLY REDECORATED, 3 bedroom brick ranch type with garage, fenced yard and patio, Lake Privileges to Pleasant Highland. Has gas fire in kitchen and bath, full basement, gracious living room, natural fireplace, combination, with natural fireplace. Call FE 5-7906.

HOUSE FOR SALE by owner. 4015 Edmore, Drayton Woods

HIITER

BEAUTIFUL LAKEFRONT 3 bedrooms, 2 baths, built-ins, 2 car garage, workshop, nice and clean. $23,900.
FENTON — 3 bedrooms and bath, gas heat, basement, nice lot. $12,900.

NEW 3 BEDROOM RANCHERS with oak floors, full basements, alum. siding, $18,900 on our lot. To see, drive out Dixie to Hiitter Realtor, 3792 Elizabeth Lake Rd. 682-8080, after 6 p.m. FE 8-2725.

HALLMARK

BLOOMFIELD ORCHARDS
Is the setting for this beautiful 3-bedroom all brick and aluminum rancher. Featuring a full basement, family room with fireplace, attached garage, and much more.

674-4125 4021 Highland Rd.
(M-59) Next to Airway Lanes

HANDYMAN'S SPECIAL 1 bedroom, 2 lake privileges. $6900, $1000 down.

N. POTTER'S LAKE. 2 bedroom, year around home. Oversized garage could be used for 3rd bedroom. Lot 66'x200', fenced yard, only $16,900. $2000 down, land contract.

CALL
MILLS
For all your Real Estate needs
Offices in Lake Orion and Lapeer
693-6271 664-4581

HAROLD R. FRANKS, Realty
**

Sale Houses 49

GIROUX CLARKSTON

IMMEDIATE OCCUPANCY OR WILL DUPLICATE

Brand new 4 bedroom custom colonial overlooking 7 acre lake. If you see it, you will love it. Priced at only $37,900.

BEAUTIFUL BUILDING SITE

1½ acres. Allen Road (Independence Township. Land Contract Terms.

GIROUX REAL ESTATE

8686 Highland 673-0200
After 7 p.m. 682-6153—OR 3-8564

"BUD"

WHITTEMORE ST.

3-Family, 4 rooms and bath down, 2 rooms and bath up. All furnished, full basement, good condition. Large lot, low down payment on FHA terms.

NORTH END

Sole & Span 2 bedroom home. Full basement, gas heat, fenced back yard. $14,900 cash.

NICHOLIE-HUDSON Associates, Inc.
1141 W. Huron St.
681-1770
after 6 p.m. FE 2-3370

LEACH

HURONDALE SUB under construction, 3 bedrooms, 1½ baths, family room, fireplace, $35,950.

OXFORD TOWNSHIP 3 bedrooms, full basement, immediate possession. $2,000 down, FHA, $20,900.

SYLVAN SHORE SUB. 2-bedroom, 2½ car garage, finished basement, and 2 fireplaces. $25,900.

ROHR ROAD under construction, 3 bedrooms, 1½ baths, 2-car garage, full basement, $26,950.

CRESCENT LAKE ESTATE, 3 bedrooms, finished basement, fenced lot. $1600 down on FHA, $20,900.

CRESCENT LAKE ESTATE, 2 bedrooms, fenced lot, small down on land contract, $15,900.

FINANCING AVAILABLE
3925 HIGHLAND RD. (M-59)
Sales-4018 674-2142 673-9469

WALLED LAKE

Two bedroom ranch, separate dining room, fireplace in living room. Carpeting in all living areas, 2nd bedroom, 2½ car garage. $22,500.

BIRMINGHAM

One and a half story, three bedroom brick and frame home. Separate dining room, fireplace in living room, large paneled rec. room. $28,900.

WATKINS LAKE PRIVILEGES

Large lot frames this three bedroom brick and aluminum ranch. 2½ car attached garage. Large finished rec. room. Lake privileges within one block. CALL FOR APPOINTMENT TODAY! $26,500.

MAX
BROOCK
4139 Orchard Lake Road
At Pontiac Trail
MA 6-4000 444-4890

Sale Houses 49

$109 MONTHLY*

Includes utilities, gardening, except electricity

1-2-3 bedroom Townhouses

JOIN

WALTON PARK MANOR

Co-operative

Parquet floors, range and refrigerator, basement.

FURNISHED MODEL AT
CHERRYLAWN & HOPKINS
Call . . . 335-6171
NO MORTGAGE COSTS OR PREPAIDS
(*) and up

Sale Houses 49

TED'S TRADING

McCullough Realty, Inc.
Valu-Vision Show of Homes

ATTENTION!

Two story, 3 bedroom older home with a formal dining room, basement, garage. Close to PONTIAC CENTRAL. $16,900.

MODELS OPEN DAILY 2 TO 6

TWIN LAKES: Get out this Sunday and see this beautiful 4 bedroom all brick lake front home featuring 2 full baths, 2 fireplaces, attached garage, walkout basement, ledgerock patio, and underground sprinkling system. Priced at $39,900. DIRECTIONS: West on M-59 to left on Sunnybeach to left at Deedend, follow around lake to Deer Run, WATCH FOR SIGNS.

THINKING OF BUILDING?

Then think of McCullough Realty homes with 3 bedrooms, 1½ baths, basement, alum. siding, from $17,990.

SHARP, 4 BEDROOM RANCH $25,500

1½ bath, brick exterior, dining room, fenced yard. Hurry on this one.

3 BEDROOM LAKE FRONT RANCH $22,900

Nice beach, large lot, garage, secluded area. Call 624-2400.

WATERFORD TOWNSHIP DOLL HOUSE

3 bedrooms, garage, patio, fenced yard, close to shopping and school. Quick possession. Only $17,990.

UNION LAKE AREA

3 bedroom bungalow, attached garage, dining room, breezeway, cement drive.

U-GOT-2-C-THIS!

Sharp 3 bedroom quad-level home, family room, den, 1½ bath, basement. $31,100.

McCullough Realty, Inc.

674-2236

5460 HIGHLAND ROAD (M-59)
PONTIAC
WALLED LAKE
624-2400
1350 WEST MAPLE ROAD
MLS Realtor

Sale Houses 49

IVAN W.
SCHRAM

JUST REDUCED

This large 8 room house has been reduced for a quick sale. Features includes 3 bedrooms, carpeted living room and dining room and 1½ car garage. Basement storage area plus aluminum siding. Only $16,900 on FHA terms.

List With SCHRAM and Call the Van
OPEN EVES. AND SUN.
1111 Joslyn Ave. FE 5-8471
REALTOR MLS
Serving Pontiac area for 20 years

Les Brown REALTOR

EXTRA SHARP NEW COLONIAL on 2 acres. Features formal dining, gallery, office or den, massive full width brick fireplaced beamed ceilings, carpeted built-ins and 2 car garage. Priced at only $55,900, land contract or assume existing mortgage.

$750.00 Down buys this extra sharp 3 bedroom bungalow with a real fireplace in family room. All hardwood floors, stove & refrig. go with the house. Nice fenced lot with lake privileges. Priced at $17,500 FHA Terms.

681-1144 681-1144

HEARTHSIDE REALTY

LAKE PRIVILEGES, SYLVAN LAKE charming custom brick ranch, full basement, 2 car garage. Large living room, fireplace, separate dining room, screened porch adjoining, 2 nice bedrooms, plus expansion attic, huge trees, city water and sewer, etc. Excellent condition inside and out. $25,900.

WILLIAMS LAKE FRONT — Year around 4 bedroom, full basement, 2 baths, separate dining room, towering trees. Only $29,900.

SYLVAN LAKE — BEAUTIFUL BRICK BI-LEVEL, 1 year old, 3000 sq. ft., 3½ baths, 2 car garage, with built-ins, lovely family room with fireplace, 3 baths, 2 car attached garage, magnificent landscaping.

A FEW CHOICE VACANT LAKE FRONT AND PRIVILEGED LOTS, FROM $4950.

2167 ORCHARD LAKE RD.
334-3393 334-3394

FE 5-8183

PONTIAC KNOLLS

Three-bedroom ranch located on large corner lot. Just decorated inside and ready to move into. Gas heat, 1½-car garage. VACANT. $800 down.

EAST SIDE

Three-bedroom brick and frame home with fenced rear yard. Carport, ½ bath off master bedroom. Gas heat. Decorated inside and out. $500 down and vacant.

NO DOWN PAYMENT

Two-story older home with full basement and new gas furnace. Family dining room. Three large bedrooms and bath on second floor. Painted inside and out. Payments less than rent. VACANT.

WEST SIDE

Two-story frame with four bedrooms, den, family room, fireplace, wall-to-wall carpeting, built-in dishwasher, gas heat. Wonderful family home in a fine area. By appointment.

Eves. Call Mr. Castell FE 2-7273
Nicholie-Harger Co.
FE 5-8183

Sale Houses 49

Wideman REALTOR

LAKE PRIVILEGES

West suburban ranch home. Carpeted living room, dining ell, kitchen has ample cupboards, bedrooms, gas F/A heat, garage and nice lot. Wood beach and park privileges. Call for full details.

QUIET AND COOL

Brick lake front home situated on a large lot with ample shade trees, featuring 3 bedrooms as well as family room with fireplace, carpeted living room with panelled ceiling, plenty of wardrobe closets. Spacious kitchen has two baths, basement, Aft. 3-car garage, good beach. Call for all the details.

I. O. WIDEMAN, REALTOR
412 W. Huron St. 334-4526
EVES. CALL 332-6809 852-4809

HOWARD T.
KEATING REALTOR

22060 W. 13 Mile Birmingham
646-1234 645-7939

Robin Chirpin', in Our Tree;
You seem as happy as can be,
No traffic jams, no high food terms,
You just dodge cats and catch some worms.

DRIVE CAREFULLY (Don't fly like a Robin) our lot is Birmingham west of Davisburg on Davisburg Rd. and see this beautiful home.

Price Recently Reduced from $52,500 to $49,900

3-bedroom colonial built in 1967, 1½ bedroom, aluminum and brick home, asphalt roof, on attractive Holly area schools. Good sized dining room, family room, and kitchen with breakfast area, and large patio, overlooking the lake. Has good sized living room, master bedroom, has 2 other bedrooms, full size bath up with 1½ baths and recreation room in basement and utility room, has attached 2-car garage with overhead door. This price includes carpeting (bath and stairs are carpeted), drapes, practically new refrigerator, electric stove, one incinerator, washer and dryer, gas furnace forced air, good electric wiring, outside metal tool storage house, pontoon boat with new 6 h.p. motor, incl. Beautiful lot and landscaped with nice perennials and shrubs.

OWNER MOVING TO FLORIDA
Has the low price, Call C. Nelsey for appt. A wonderful buy!

C. NELSEY, SALES AGENT
313-425-2296 634-9525
Evenings Calls Welcome

CHAMBERLAIN

Rochester

ROCHESTER AREA

Gold ranch with black shutters. Brand new 3 bedroom ranch on 100' x 200' lot. Gas heat, carpeting throughout. Paneled eating area, full bath, antique brick wall with matching floor, 1½ bath off master bedroom. Plenty of closet space, 1½ car garage. Full basement. FHA terms available. Price $30,500.

TROY AREA

Quad with 4 large airy bedrooms. A lovely fully air conditioned home with new carpeting, drapes and intercom. 2½ baths, Large living room and huge family room. Country size kitchen with breakfast area. Formalized dining area. Built in 1968 on a large lot. Automatic sprinkling system. Built-ins. Priced $62,900.

WARREN AREA

Beautifully maintained 3 bedroom ranch. Country size kitchen. Finished recreation room with bar. Nicely maintained lot with trees, flowers and shrubs. Carpeting and drapes. This home has had tender loving care. Priced $22,900.

CHAMBERLAIN
716 WEST UNIVERSITY DRIVE
ROCHESTER

JOHN K.
IRWIN
& SONS

SPENCE STREET

3 bedroom home in choice north side location. Full basement. Gas furnace. Close to Northern High and Pontiac Motor. FHA approved.

QUAD LEVEL

4 bedrooms, 1½ baths, corner Lake privileges. Like new with all custom features. This lovely home is in a select area where you would make any large family a home to be proud to own. If you are looking for a home in this price range, don't overlook this one. Priced in the mid 40's. Call for appointment.

BUYING OR SELLING CALL JOHN K. IRWIN & SONS
313 West Huron — Since 1925
FE 5-9446 after 5 p.m. 625-0545

Sale Houses 49

BATEMAN

WE WILL GUARANTEE THE SALE OF YOUR HOME

ELIZABETH LAKE No. 35

ESTATES with its beautiful lake-privileged park, is the ideal setting for this large 4 year old aluminum rancher. 3 large bedrooms, tiled basement, BIG family kitchen and over-sized car garage. $25,400. CALL TODAY!

PRICELESS LOOK! No. 49

YET PRICED TO SELL! Custom-built rancher in a perfect setting for bringing up your family. Step-saving modern kitchen, 3 large bedrooms, family room, fireplace, walk-out basement and attached 2½ car garage. Just a "Hop, Skip and a Jump" to the lake.

LAKE FRONT No. 61

IN A NATURAL peaceful setting. High and dry wooded lot sloping down to water's edge. 3 bedroom brick rancher built when homes were built to last. Large family kitchen, fireplace, fireplace, 2 car attached garage, and a large bay-window overlooking the lake. All this at a flexible price of $29,950. CALL NOW!

CLARKSTON AREA No. 92

FOR THE NEEDY! If you need 3 bedrooms, a large kitchen, a BIG backyard, main floor laundry, & a 2 car attached garage, we have it for you! But you need to CALL NOW!

A SPOTLESS HOME No. 95

COSTS NO MORE! You can have all the features of modern living in this brick 3 bedroom rancher. Step-saving kitchen, family room, fireplace, finished basement, carpeting, and 2 car attached garage. Just 2 years old. Quick possession. $27,950. CALL TODAY!

ROCHESTER AREA No. 96

SUBURBAN RANCHER featuring 4 bedrooms, 2 baths, and fireplace, located on a beautiful lot. It also has 6 large 2½ car garage. Flexible terms at $26,950. CALL NOW!

UNION LAKE AREA No. 48

LAKE FRONT — Loads of fun and enjoyment come with this 4 or 5 bedroom contemporary home. Oversized living room with stone fireplace, basement ceiling, country-sized kitchen and a beautiful lot. CALL TODAY!

FIVE NEW MODELS
OPEN SAT. & SUN. 2-5 P.M. or by appointment
COLONIAL AND MID-LEVEL: West Huron at Voorheis Rd.
KEYLON RANCHER AND TRI-LEVEL: Hiller Rd. at Kevlon Dr.
AVON RANCHER: Rochester list east of Crooks Road.

PONTIAC 338-7161
CLARKSTON 625-2441
ROCHESTER 651-8518
UNION LAKE 363-4171

Sale Houses 49

STRUBLE MODEL

1200 WHITTIER
OPEN DAILY 2-6
M59 Across From Airport

FAMILY HOME

A real nice brick home. Has full basement, 4 large bedrooms, and third floor could be finished with 2 more bedrooms. Large living room with fireplace and formal dining room. All this convenient to schools and shopping. This could also be made into an income with very little work. Call quickly for price and terms.

WATERFORD

3 bedroom, full basement, brick/frame home on nicely landscaped lot, close to schools and convenient to shopping, has a country kitchen. This could drive and has a 14'x28' rec. room area, a real good buy at only $19,700. FHA.

REALTOR MLS
5925 Highland Rd. (M-59)
Next to Frank's Nursery
674-3175

ANNETT

OFFERS

IMMEDIATE POSSESSION

3 bedroom home in excellent condition with 1½ car garage. Included. Full basement, new furnace and water heater. Permanent siding, enclosed front porch. Convenient to downtown. Only $17,900. Terms.

ELIZABETH LAKE PRIVILEGES

3 bedroom bungalow built in 1956, finished family room in basement, also den, gas heat. Alum. sided. Cyclone fenced back yard. 2½ car garage.

WEST SIDE COLONIAL

Living room with natural fireplace, den, dining room, kitchen, 3 bedrooms, and tile bath on first floor. 3 bedrooms and bath on second floor, gas heat, 2 car garage. Convenient to bus line and general hospital.

WE WILL TRADE
Realtors 28 E. Huron St.
Office Open Evenings & Sunday 1-4
338-0466

Val-U-Way

DUCK LAKE AREA

Super sharp split-level. Featuring 3 large bedrooms, country size kitchen, large living room with new wall to wall carpeting, gas heat, alum. storms and screens, full basement, finished sundeck off the back. Brick front, alum. exterior. Located on a 75x125 ft. lot. Priced at $19,950. FHA terms available.

VACANT
Move in for $300

Beautiful 3 room home. Featuring 3 bedrooms, living room, dining room, full basement, 1½ car garage. Hurry on this one.

ZERO DOWN

Sharp 3-bedroom brick front ranch on the south side with a full basement, gas heat, tiled bath, large kitchen with dining area, beautiful hardwood floors, storms and screens. Priced at $16,500. Move in for about $600 closing costs.

Val-U-Way Realty and Building Co.
FE 4-3531

YOU CAN TRADE FOR ANY HOME WE HAVE FOR SALE
345 Oakland Ave. Open 9 to 9

AIR CONDITIONED 3-bedroom contemporary home with a Japanese flair in design of both home and landscaping. All the latest conveniences to make your home life pleasant. Bar, set-back swimming pool — air conditioning — telephone jacks in every room. 3 rooms by sliding glass doors to pool. Open by reasonable offer. It's on Waterford Hill.

3-BEDROOM Colonial — huge shaded lot on Waterford Hill. You'll agree it's a value! $19,900. Now $16,400 down to existing 7 per cent mortgage. Reasonable monthly payments. Transferred owner, will give immediate possession.

LAKEFRONT home, on Dixie Lake in Clarkston schools. Walkout basement — 2 bedrooms. $36,000 — $15,00 down.

We have a 2-bedroom and a 3-bedroom home in Clarkston school area — both with large lot and basement and on paved street. $16,500 and $23,000.

WHY RENT? Up to 10 acres with 3 rental homes incl. $49,500 with 29 per cent down.

FARM
WITH BUILDINGS

100 ACRES — stream — fish stocked pond. Farm home needs minor repair. Owner is in the redecorating — Barn now used for dairy — also chicken or hog house. 1 Block W. of Hadley Rd. A steal at $575 per acre. About 45 min. N. of Pontiac.

122 ACRE farm with new 197' barn and substantial large farm home. $1,000 per acre or will trade.

HOLLY — 20 or 30 acre tracts. $1,000 per acre.

UNDERWOOD
625-2615. If no ans. 625-2369

Sale Houses 49

A&G

OPEN SUNDAY 2-5

Trade now! Let's get a brand new home started for you. Move in this fall. If you can find a home that suits you, don't worry, we'll start another.

936 sq. ft. bi-level $16,350
1200 sq. ft. Cape Cod $17,990
1200 sq. ft. bi-level $19,350
1250 sq. ft. bi-level $19,990
1298 sq. ft. tri-level $21,990
1428 sq. ft. colonial $20,990
1428 sq. ft. colonial $27,650

ANDERSON & GILFORD
Building & Realty
3881 Highland Rd.(M-59) 682-8900
MODEL — 6057 Gordon Rd. 681-1988

GILES

EAST SIDE

4 room 3 bedroom home, with full basement and gas heat, neat and clean, and family home for full price of $15,900. Call now.

ELIZABETH LAKE ESTATES

3 bedroom brick colonial, with finished rec. room and basement, hardwood floors and plastered walls, speak for quality this well built home, excellent beach privileges on Elizabeth Lk. with club house, enjoy this summer, call today.

SPREAD OUT!

In 10 — acres ranch with 3 bedrooms, large living room, gas heat, and aluminum storms and screens, located on a paved road near St. Joe Hospital, and priced at only $13,900, call for an appointment to see this one.

Claude McCruder
Realtor
4710 Elizabeth Lake Rd. 682-8720
Multiple Listing Service Open 9-9

KINZLER

CLARKSTON AREA

Lake front with boating and fishing privileges. Neat and clean all aluminum ranch with 6 delightful rooms and attached 2 car garage. 2 lots and nice shade. FHA, GI or conventional bank financing. Priced to sell at only $18,500.

LAKE FRONT HOME

Price just reduced — now a wonderful value. Like new colonial brick and aluminum quad-level on one of Oakland County's largest and best lakes. Six delightful rooms plus 22' recreation room with fireplace wall. Now only $21,900 with bank mortgage or land contract terms.

FHA, GI or ADC

All aluminum exterior, three or four bedroom city home. To include carpeting and draperies. 2 car garage. Full price $11,900 on FHA. GI or approved social service applicant.

JOHN KINZLER, Realtor
5219 Dixie Hwy. 623-0335
Multiple Listing Service Open 9-9

WILL BUILD

3 BEDROOM ALUM. sided ranch with hardwood floors, separate dining area, sliding glass doors, sealed glass windows, with screens, large lot, self-cleaning oven and full basement. On a lot or one of ours. $2500 lots, for only $17,990, TRADES ACCEPTED.

AVON TWP.

NEW 3 BEDROOM RANCH, has large family room with brick fireplace ceramic bath, 1½ bath off side door, built-in refrigerator and stove, separate dining room, full basement, many other extras. Can have the key let us show you now!

COMMERCE AREA—

Good looking brick and frame ranch containing 3 bedrooms and just loaded with extras. Gas heat. Garage. Lake privileges. Terms available.

HURON GARDENS—

Natural stone bungalow which includes 3 bedrooms and full basement. Excellent location close to Tel-Huron. Nice carpeting included.

ROCHESTER INCOME—

Located in City of Rochester this older 2 family unit includes 4 big rooms and bath down plus 4 rooms and bath up. Basement with oil heat. Garage. Large 360 foot lot. City water and sewer. Excellent value.

WARREN-STOUT, REALTOR
1450 N. Opdyke Rd. Daily 'til 8 FE 5-8165

IRWIN

"YES WE TRADE!"

NORTH END

Really sharp 2-bedroom bungalow with panelling throughout, inc. dining kitchen and bath, has aluminum awnings and fully shrubs. Full basement with recreation room. Can be bought cash to existing land contract or easy FHA terms.

EAST SIDE

Now . . . Here is a clean city home anyone would be proud to own. It has a full basement, 4 bedrooms and can be purchased on FHA or GI with very little down. $13,900 is the full price. So call Today!

A LONG WAY, BABY!

You'll go a long way Baby, before you find such a nice family home as this one. It has all the extras it has that mellow comfortable, lived-in feeling, inviting family room, formal dining room, modern kitchen with adjoining laundry and utility room, 1-spacious bedrooms, only $15,900. E-Z FHA Terms.

DID YOU KNOW THAT WE BUILD?

Yes we do, and we have a 3 bedroom aluminum sided basement model with hardwood floors and sealed glass windows, quality construction for only $14,500 on your lot. DON'T DELAY, CALL TODAY? Ask any of our qualified salespeople for details.

GEORGE IRWIN, REALTOR
MULTIPLE LISTING SERVICE
298 West Walton FE 3-7883

Sale Houses 49

DORRIS

"ESTABLISHED 1930"

QUIET LIVING

A rare item. No thru traffic, just a peaceful 3 room aluminum ranch home offering a work saving kitchen with built-ins and loads of cupboards and utility room on first floor. Large bedrooms, part-basement and easy Land Contract terms. Lake privileges.

ST. MICHAELS NEIGHBORHOOD

Completely redecorated and neat and clean just begins to describe this new listing just one block from St. Mike's. Carpeting, drapes, basement, 2 car garage and even the front porch swing all on easy FHA terms. Call now for more details.

NORTH SIDE TRI LEVEL

All aluminum for easy maintenance with 3 nice bedrooms, luxuriously carpeted living room, 10x21 family room 1½ baths and a beautiful anchor fenced yard. FHA terms.

A WEINBERGER LAKE FRONT

Quality trimount with a beautiful sand beach on Pleasant Lake. Elegance, luxury and loving care is a good description of this large 3 bedroom brick ranch home with 1½ baths, carpeted living room, a real dream kitchen with built-ins and loads of dining space, fireplace, tiled basement and 2 car attached garage.

DORRIS & SON REALTOR
2536 Dixie Hwy. MLS OR 4-0324

Sale Houses 49

GAYLORD AVON

OFFERS

JUST EAST OF LAPEER

Do you really want out of the city? If so, find a home that suits you, don't worry, we'll build another.

GAYLORD INC.
Lake Orion
FE 8-8493
Open 9-9

LAZENBY

IMMEDIATE POSSESSION

$450 DOWN

3 bedrooms. Large living room. Separate dining room. Nice size kitchen with dining space. Full basement. Located on a nice lot in a good area. Close to schools and shopping. Priced to sell, quick — only $15,350 on FHA terms!

MODEL

3465 MANILA CT.
OPEN DAILY 5-8
Off Walton, 1 blk. E. Seshabaw
Attention Realtors

3 Bedrooms
Full basement
Sealed glass windows
Formica cabinets
1½ baths

ROYCE LAZENBY, Realtor
Open Daily 9-9
4626 W. Walton — OR 4-0301

VON

3 FAMILY INCOME

Two 3-room and bath units, up and 5 rooms and bath lower with fireplace, basement, garage. Exc. condition. $3,000 down. Land contract.

PONTIAC NORTHERN NO CAR POOL HERE!

We've found the home for the family who needs to be close to. This 6 room Cape Cod consists of 3 bedrooms and bath up and a living room, kitchen and dining room down. Full basement, 20x24 garage. Paved street, City water and sewer, $17,350. FHA terms.

HERRINGTON HILLS

Loving care is reflected throughout this 3-bedroom brick ranch. Family room, 2½ baths, carpeting and insulation has brought the heating bill down to only annually. Aluminum storms and screens. Carpeting and drapes included. Only $18,900, FHA or GI.

VON REALTY
MLS 3401 W. Huron
682-5800

STOUTS BEST BUYS TODAY.

SNOW WHITE RANCH—

So new it's not quite finished this 26 x 36 ranch home with full basement is located in beautiful west of Orion. Gas heat, oak floors, ceramic bath, Thermopane windows, $18,750. Our first advertisement. We have the key let us show you now!

COMMERCE AREA—

Good looking brick and frame ranch containing 3 bedrooms and just loaded with extras. Gas heat. Garage. Lake privileges. Terms available.

HURON GARDENS—

Natural stone bungalow which includes 3 bedrooms and full basement. Excellent location close to Tel-Huron. Nice carpeting included.

ROCHESTER INCOME—

Located in City of Rochester this older 2 family unit includes 4 big rooms and bath down plus 4 rooms and bath up. Basement with oil heat. Garage. Large 360 foot lot. City water and sewer. Excellent value.

WARREN-STOUT, REALTOR
1450 N. Opdyke Rd. Daily 'til 8 FE 5-8165

IRWIN

"YES WE TRADE!"

NORTH END

Really sharp 2-bedroom bungalow with panelling throughout, inc. dining kitchen and bath, has aluminum awnings and fully shrubs. Full basement with recreation room. Can be bought cash to existing land contract or easy FHA terms.

EAST SIDE

Now . . . Here is a clean city home anyone would be proud to own. It has a full basement, 4 bedrooms and can be purchased on FHA or GI with very little down. $13,900 is the full price. So call Today!

A LONG WAY, BABY!

You'll go a long way Baby, before you find such a nice family home as this one. It has all the extras it has that mellow comfortable, lived-in feeling, inviting family room, formal dining room, modern kitchen with adjoining laundry and utility room, 3-spacious bedrooms, only $15,900. E-Z FHA Terms.

DID YOU KNOW THAT WE BUILD?

Yes we do, and we have a 3 bedroom aluminum sided basement model with hardwood floors and sealed glass windows, quality construction for only $14,500 on your lot. DON'T DELAY, CALL TODAY? Ask any of our qualified salespeople for details.

GEORGE IRWIN, REALTOR
MULTIPLE LISTING SERVICE
298 West Walton FE 3-7883

Sale Houses 49

DORRIS

"ESTABLISHED 1930"

QUIET LIVING

A rare item. No thru traffic, just a peaceful 3 room aluminum ranch home offering a work saving kitchen with built-ins and loads of cupboards and utility room on first floor. Large bedrooms, part-basement and easy Land Contract terms. Lake privileges.

ST. MICHAELS NEIGHBORHOOD

Completely redecorated and neat and clean just begins to describe this new listing just one block from St. Mike's. Carpeting, drapes, basement, 2 car garage and even the front porch swing all on easy FHA terms. Call now for more details.

NORTH SIDE TRI LEVEL

All aluminum for easy maintenance with 3 nice bedrooms, luxuriously carpeted living room, 10x21 family room 1½ baths and a beautiful anchor fenced yard. FHA terms.

A WEINBERGER LAKE FRONT

Quality trimount with a beautiful sand beach on Pleasant Lake. Elegance, luxury and loving care is a good description of this large 3 bedroom brick ranch home with 1½ baths, carpeted living room, a real dream kitchen with built-ins and loads of dining space, fireplace, tiled basement and 2 car attached garage.

DORRIS & SON REALTOR
2536 Dixie Hwy. MLS OR 4-0324

Sale Houses 49

LAZENBY

OFFERS

IMMEDIATE POSSESSION

$450 DOWN

3 bedrooms. Large living room. Separate dining room. Nice size kitchen with dining space. Full basement. Located on a nice lot in a good area. Close to schools and shopping. Priced to sell, quick — only $15,350 on FHA terms!

MODEL

3465 MANILA CT.
OPEN DAILY 5-8
Off Walton, 1 blk. E. Seshabaw
Attention Realtors

3 Bedrooms
Full basement
Sealed glass windows
Formica cabinets
1½ baths

ROYCE LAZENBY, Realtor
Open Daily 9-9
4626 W. Walton — OR 4-0301

VON

3 FAMILY INCOME

Two 3-room and bath units, up and 5 rooms and bath lower with fireplace, basement, garage. Exc. condition. $3,000 down. Land contract.

PONTIAC NORTHERN NO CAR POOL HERE!

We've found the home for the family who needs to be close to. This 6 room Cape Cod consists of 3 bedrooms and bath up and a living room, kitchen and dining room down. Full basement, 20x24 garage. Paved street, City water and sewer, $17,350. FHA terms.

HERRINGTON HILLS

Loving care is reflected throughout this 3-bedroom brick ranch. Family room, 2½ baths, carpeting and insulation has brought the heating bill down to only annually. Aluminum storms and screens. Carpeting and drapes included. Only $18,900, FHA or GI.

VON REALTY
MLS 3401 W. Huron
682-5800

Sale Houses 49

KAMPSEN

"IT'S TRADING TIME"

INCOME ! ! !

Three apartments and a beauty shop all for the price of one! Total income is over $500 per month. Priced at only $29,500 with $4,000 down. Land Contract. You can't beat this buy — call for an appointment today!

1071 W. Huron Street MLS 681-10000

RESTAURANT

Buy the business and equipment that made a living for 20 years in a high traffic area and only $3,500 or less. A building, restaurant equipment and a second shop and apartment all for $15,500 on terms.

OFFICES

Deal of the week is 1200 sq. ft. of office space on Oakland Blvd. for only $20,000 on E-Z land contract terms.

FACTORIES

Deal of the week is a new 2400 sq. ft. shop on Crescent Lake Rd. for only $44,000 with 10% down.

EASTMAN COMMERCIAL DEPT.
5020 Highland Rd. (M-59) MLS
674-3126 335-7900
UNION LAKE BRANCH
8181 COMMERCE RD.
363-8303

SMITH

2 FAMILY

An investor's special with present rental of $156 per month. Offered at $14,000 with long term land terms. Located on commercial property with large storage barn in rear. Call us today for further details.

The Rolfe H. Smith Co.
Sheldon B. Smith, Realtor
Oakland's Telegraph
333-7848

Lake Property 51

100' WATER FRONT lots on beautiful Waterford Hill, $12,900 terms. 673-6938.

ATTRACTIVE 7 year old bi-level home on Pontiac Lk. 2 bedroom baths, large living room and family room, carpeting, drapes, fireplace, air conditioned, refrigerator, water softener, and dishwasher. All custom built. $11,000 to existing 4 per cent mortgage or $2495 on conventional mortgage. Call 681-1700 or 681-1617 after 5 p.m.

INDIAN LAKE — Lot 60' x 375' Includes part of an island. Orion Schools, $6,500.

Indian Lake — Lot 65 x 270 near state land, $3,900.

GREEN ACRES
1469 S. Lapeer Rd. MY 3-4262

Lake-Front Development

Beautiful 300 acre lake, sandy beaches, and scenic surroundings. Southeast of Lapeer. Large lots, $5950, terms available.

C. PANGUS INC., REALTOR
OPEN 7 DAYS A WEEK
630 M-24 Orionville
CALL COLLECT 627-2815

LAKE FRONT 3 bedroom cement block ranch on Watkins Lake, at Pontiac Lake. All wood interior, large enclosed porch, natural fireplace, 2½ car garage, immediate possession. Full price $23,000. Furnished, $24,000. 6-7391 4:30 p.m. weekdays or all day Sat. and Sun.

LAKE SHINAGOGUE

Beautiful lake front lot sandy beach on Lake Shinagogue, mile south of Goodrich off M-12. Excellent home areas. Call 623-1106 after 6 p.m.

LOTUS LAKE FRONT

Year around 3 bedroom, natural stone fireplace in living room, screened porch, basement, double car garage, good, sandy, safe beach.

C. SCHUET EM 3-7188
8800 Commerce Rd.— Union Lake

LAKE FRONT HOMES
New and Used
J. L. Daily Realty EM 3-7116

LAKE FRONT, LAKE PRIVILEGED lots. Commerce Lake Island. Middle Straits, Big Lakes. Fowler, 363-3665. Eves. 682-6856.

MODERN 2 bedroom home, on Dixie Lake — Clarkston area — near I-75. Paved street, gas heat, $36,000.

UNDERWOOD
625-2615 or no ans. 625-2369

OXFORD TAN Lake front lot approx. 100'x350' paved St. $11,500. 534-8637.

RIFLE RIVER

LAKE HURON

Large wooded lots for mobile homes or cottages. From $1,995 to $2,995. For further information please call Pangus collect.

C. PANGUS, INC.
OPEN 7 DAYS A WEEK
630 M-24 Orionville
CALL COLLECT 627-2815

TAKE OVER PAYMENTS. MUST sell, lake living privileges, 2 bedroom home and 2 apts. Beer and wine license, lighted bait, boat docking facilities and more. Ask for Mel Haugh, 646-0780.

RESORT & RESTAURANTS

Northern Property 51-A

2 CABINS FURNISHED on 20 acres of prime hunting property. Stream ¼ mile, state land 3 sides. Priced at $6,500. Terms. Call 517-734-2000 or 517-734-2842.

5 AND 10 ACRES, also 24' camper, self contained on 5 wooded acres, west of Clare, good deer country at Kalkaska road, surrounding areas. Call 616-258-9749 or write to Adams Realty, 5643 Wood Rd., Kalkaska, Mich. 49646.

80 ACRES AND modern cabin, Atlanta, Lewiston area. Sell or trade for income or other property. Oakland County area. FE 5-2424 or FE 8-2149.

LOVELY 2 BEDROOM retirement or lake home, Cedar Lake, Oscoda, Alhouse. 635-1501.

MODERN COTTAGE east of Augress River, trout stream. Furn. kitchen, bedding, space, porch, one-light bath, lot 100x100', tool shed, shade, lawn, store 1½ miles, 473-7924, Clarkston.

Lots—Acreage 54

1½ ACRE WOODED, Sloping lot, in subdivision, $6,000. 628-4060.

1 ACRE ON CASS Lk. Rd. north of M-59

30 acres, $1,000 an acre, with stream and 2600 ft. road frontage.

FLATLEY REALTY
620 COMMERCE RD. 363-6981

2 ADJOINING LOTS, each 120' frontage and 436' deep. Beautiful secluded country site near Oakland University, I-75 and Rochester, just off Squirrel Road on South Shimmons Circle. $5,000 each. Call 682-1126 after 5:30.

5-10 ACRE RIVER AND stream acreage, wooded and rolling. Power and gas. Terms. 363-8223, 685-1404, 363-3665.

10 ACRES CLARKSTON area, near I-75, 330x1320', horses allowed. $12,900 terms. Sheldon, 625-5557.

15 ACRES, BETWEEN Detroit and Flint, FE 2-2144, P. O. Box 238, Bloomfield Hills, 48013.

Income Property 50

Do you own a multiple site? Having trouble with mortgages? Do you need "Front" or "Spring Money"? Call B. N. Hackett for a consultation.

EM 3-6703

KAMPSEN

"IT'S TRADING TIME"

INCOME ! ! !

Three apartments and a beauty shop all for the price of one! Total income is over $500 per month. Priced at only $29,500 with $4,000 down. Land Contract. You can't beat this buy — call for an appointment today!

1071 W. Huron Street MLS 681-10000

RESTAURANT

Buy the business and equipment that made a living for 20 years in a high traffic area and only $3,500 or less. A building, restaurant equipment and a second shop and apartment all for $15,500 on terms.

OFFICES

Deal of the week is 1200 sq. ft. of office space on Oakland Blvd. for only $20,000 on E-Z land contract terms.

FACTORIES

Deal of the week is a new 2400 sq. ft. shop on Crescent Lake Rd. for only $44,000 with 10% down.

EASTMAN COMMERCIAL DEPT.
5020 Highland Rd. (M-59) MLS
674-3126 335-7900
UNION LAKE BRANCH
8181 COMMERCE RD.
363-8303

SMITH

2 FAMILY

An investor's special with present rental of $156 per month. Offered at $14,000 with long term land terms. Located on commercial property with large storage barn in rear. Call us today for further details.

The Rolfe H. Smith Co.
Sheldon B. Smith, Realtor
Oakland's Telegraph
333-7848

Lake Property 51

100' WATER FRONT lots on beautiful Waterford Hill, $12,900 terms. 673-6938.

ATTRACTIVE 7 year old bi-level home on Pontiac Lk. 2 bedroom baths, large living room and family room, carpeting, drapes, fireplace, air conditioned, refrigerator, water softener, and dishwasher. All custom built. $11,000 to existing 4 per cent mortgage or $2495 on conventional mortgage. Call 681-1700 or 681-1617 after 5 p.m.

INDIAN LAKE — Lot 60' x 375' Includes part of an island. Orion Schools, $6,500.

Indian Lake — Lot 65 x 270 near state land, $3,900.

GREEN ACRES
1469 S. Lapeer Rd. MY 3-4262

Lake-Front Development

Beautiful 300 acre lake, sandy beaches, and scenic surroundings. Southeast of Lapeer. Large lots, $5950, terms available.

C. PANGUS INC., REALTOR
OPEN 7 DAYS A WEEK
630 M-24 Orionville
CALL COLLECT 627-2815

LAKE FRONT 3 bedroom cement block ranch on Watkins Lake, at Pontiac Lake. All wood interior, large enclosed porch, natural fireplace, 2½ car garage, immediate possession. Full price $23,000. Furnished, $24,000. 6-7391 4:30 p.m. weekdays or all day Sat. and Sun.

LAKE SHINAGOGUE

Beautiful lake front lot sandy beach on Lake Shinagogue, mile south of Goodrich off M-12. Excellent home areas. Call 623-1106 after 6 p.m.

LOTUS LAKE FRONT

Year around 3 bedroom, natural stone fireplace in living room, screened porch, basement, double car garage, good, sandy, safe beach.

C. SCHUET EM 3-7188
8800 Commerce Rd.— Union Lake

LAKE FRONT HOMES
New and Used
J. L. Daily Realty EM 3-7116

LAKE FRONT, LAKE PRIVILEGED lots. Commerce Lake Island. Middle Straits, Big Lakes. Fowler, 363-3665. Eves. 682-6856.

MODERN 2 bedroom home, on Dixie Lake — Clarkston area — near I-75. Paved street, gas heat, $36,000.

UNDERWOOD
625-2615 or no ans. 625-2369

OXFORD TAN Lake front lot approx. 100'x350' paved St. $11,500. 534-8637.

R

Sale Farms 56

NORTH OF LAPEER — NO. 69406. 5 acres, corner lot, good building site, $5500. Phone 664-8560, evenings 793-6948.

HADLEY AREA, 26 acres of gently rolling land. Partially wooded, $700 per acre. Phone 664-8560, evenings 625-0620.

MARLETTE AREA, 80 acre farm, dairy setup, all-machinery included in sale. Recently remodeled 3 bedroom home, $44,000. Phone 664-8560, evenings 793-6948.

LAPEER, 4 bedroom home-in town, 2½ acres, fenced, with barn, only $10,900. Phone 664-8560, evenings 724-6720.

NORTH OF LAPEER. Small trailer park, room for 5 trailers. Well and septic in. $8,400 with $3,000 down, $70 per month, 7% simple interest. Phone 664-8560, evenings 793-6948.

AGINAW BAY AREA, 2 bedroom cottage with access to Saginaw Bay. Could be year around home and cottage only $6,500. Terms. Phone 664-8560, evenings 797-4742.

JOHN A. ROWLING, Realtor
129 W. Genesee Lapeer

Sale Business Property 57

COMMERCIAL PROPERTY

4300 sq. ft., — 1st level, and 4500 sq. ft. 2nd level, plaster finish, lots of parking, suitable for commercial office or industrial use, suburban location, may be purchased on land contract or assumption of mortgage.

RETAIL SHOWROOMS

Excellent location in town on main highway, northern part of Oakland County. Presently used for busy GM car dealership. Will sell outright or will entertain offer for long leaseback. Excellent for user or investor. Used car lot on main corner, can be bought separately.

AUBURN AVE.—PONTIAC

CORNER, 147 x 130 plus 20 ft. alley, new service apartments, shopping center, ideal for Coney Island, food take-out, offices or any type of commercial business. $30,000 terms.

BATEMAN
INVESTMENT & COMMERCIAL CO.
877 S. Telegraph Rd., Oakland
338-9641
After 5 p.m. and Sunday — CALL 628-2981

DOWNTOWN PONTIAC
32x140 ft. building formerly paint manufacturing, freight elevator, full basement, gas steam heat. Near Waldron Hotel. Immediate possession.

BALDWIN AVE.
Brick front cement block building, 40x70 ft. with 2,800 sq. ft. of built in fluglo floor 2 rooms and bath apts. up. Full basement, new gas steam furnace. Small house with 41x130 ft. lot at rear for parking. $50,000, terms.

UNIVERSITY DR.
Industrial automotive parts and supplies. Excellent 80x80 ft. building for 100% of property and business offered or will sell business and lease building. Other Commercial Buildings

Annett Inc. Realtors
28 E. Huron St. 338-0466
Office Open Evenings & Sunday 1-4

FARRELL

ZONED COMMERCIAL

200x165' with 30x120 ft. building. Close to proposed Osteopathic Hospital.

FARRELL REALTY
2405 N. Opdyke Rd. Pontiac
332-6552

ELIZABETH LAKE RD.
3,000 sq. ft. 2 story building with walkout basement, built in 1960, excellent condition for dwelling, restaurant, beauty shop, offices, etc. Sell, Trade, or exchange. Contact Bob Hartshaw, Commercial Exchange Dept., McCullough REA 674-2256.

HACKETT
Can Build, Finance And Manage Your Multiple Or Shopping Center.
EM 3-6703

Partridge

"IS THE BIRD TO SEE"

DOWNTOWN HOTEL
3-story fireproof hotel with liquor license and beautiful lounge. 80 rooms including banquet and meeting rooms. 9 office rentals in addition. Full kitchen used out. Exclusive and profitable. $150,000 down.

ASK FOR NEW CATALOG
PARTRIDGE REAL ESTATE
1050 West Huron St., Pontiac
681-2111 NO 3-8759
Open week nites 'till 9

RESTAURANT, Keego Harbor, building property and business. 682-8857 or 682-7870.

VACANT 197' commercial corner on Elizabeth Lake rd. in Waterford. Easy Terms. 682-9524.

Business Opportunities 59

6-ROOM HOUSE, large commercial lot, frontage on M-24 in Oxford. Ideal for antique shop or other business. $17,500. FHA terms. 682-9524.

BUILDING MONEY

Front and End money, participation for responsible individuals with established corporation.
EM 3-6703

CHOC-LIKS

Man or woman needed in this area to handle part of the greatest candy discovery since chocolate!

This exciting new idea is sweeping the country and we're first in your area to become part of this very high profit business.

Extremely high profits can be realized in this nationally advertised product.

Part time OR full time positions available. Minor needs apply. Required a small investment in stock of $2,995.00. Investment return can be realized very quickly.

For further information write
Nationally Successful Corp.
7262 Natural Bridge Road
St. Louis, Mo. 63121

Include phone number with request.

LOCAL BASKINS-Robbins for sale. 651-4365.

MAKE LOTS OF $$$$

Economy Oil Company has some excellent Gulf franchise dealerships available for aggressive hardworking individuals. Both pay type stations and no bay stations are within easy reach for only a small investment.

CALL:
Bill Ward, 674-3184, eves., 851-3430

PIZZERIA FOR SALE, in Milford, Mich. Property and building incl. Must see! Doris's Drive-In Pizzeria, W. Huron St., Milford. Call 685-1605 or 685-1623.

ROYER
HOLLY OFFICE

Service Station-Store

With 2 bedroom home, located in Holly. All equipment to operate both efficiently. Ideal for ambitious couple. Owner retiring. Ask for H-146.

Egg Farm on 8 Acres

40'x200' insulated chicken barn and all equipment with a beautiful 3 bedroom ranch home. Built in 1963. Owner retiring. Ask for H-125.

PHONE 623-8204

MOTEL AND RESORTS

Looking for a motel or resort? We have several in the Upper Peninsula and lower. Priced $35,000 and up. Call our Upper Peninsula Statewide Real Estate Dept. 313-962-5462 801-2000

Business Opportunities 59

RESTAURANT

Located near Lincoln-Mercury plant in Wixom. Doing excellent business. Closed evenings and Sunday. An excellent buy at $5,000 down. Real estate included at reasonable price.

WARD'S REALTY
3434 W. Huron Pontiac 682-3920

TO BUY, SELL, A BUSINESS
National Business FE 5-7841

WANT TO SELL YOUR BUSINESS?
Definitely, Realtor Partridge is the bird to see. 1050 Huron, Pontiac, 681-2111

WANTED SUPPLIER — Small and/or medium size shop to manufacture small (1 to 25 pcs.) and/or large quantities (500 to 5,000 pcs.) of patented product. Single...and/or multiple spindle drilling, tapping and reaming equipment needed to complete. Prints available to those interested. Reply Pontiac Press Box C-28.

Sale Land Contracts 60

1 TO 50
LAND CONTRACTS
Urgently needed. See us before you deal.
Warren Stout, Realtor
1450 N. Opdyke Rd. FE 5-8165
Open Eves. 'til 8 p.m.

CASH FOR LAND CONTRACTS
H. J. Van Well
4540 Dixie Hwy., — OR 3-3355

LAKE FRONT HOME sold in 1966 for $12,000. Balance $10,000 at 6% per cent interest. Equitable discount offered. Ask for Joe Tersigni Realtor, Pontiac, Realty, 623-0600.

THIS CONTRACT originally sold for $7,850 with $2,000 down, 7 per cent interest and $65 per month. Will discount $1,053. Other land contracts available at good discounts. Call and ask for Charles Pangus.

C. PANGUS INC., Realtor
OPEN 7 DAYS A WEEK
630 M-15 Ortonville
CALL COLLECT 627-2815

WELL SECURED land contract for sale. Bill Dew Construction Co. FE 8-2196, FE 4-2566.

Wanted Contracts-Mtg. 60-A

1 to 50
LAND CONTRACTS
Urgently needed. See us before you deal.
Warren Soul, Realtor
1450 N. Opdyke Rd. FE 5-8165
Open Eves. 'til 8 p.m.

LARGE OR SMALL land contracts, quick action. Reasonable discount. Earl Garrels, MA 4-5400 or eves. EM 3-4086.

1
MILLION
Dollars has been made available to us to purchase and assume land contracts, mortgages of buyer's homes, lots or acreage outright. Don't sell your home to lose your equity. Our appraiser is awaiting your call at

674-2236
McCULLOUGH REALTY
5460 Highland Rd. (M-59) MLS
Open 9-9 daily 674-2236

PRIVATE PARTY WANTS to buy land contract. 682-2431.

Money to Loan 61

(Licensed Money Lender)

LOANS
$25 to $1,000
Insured Payroll Plan
BAXTER — LIVINGSTONE
Financial
401 Pontiac State Bank Building
FE 4-1538-9

LOANS
$250 to $1,000
COMMUNITY LOAN CO.
30 E. LAWRENCE ST. FE 8-0421

STOP
YOUR HOUSE
FOREIGN TIMBER!
Stop the bill collector — stop all your credit problems — we have millions of dollars for mortgages — widows, divorcees, and people with bad credit. Talk with us. Any-Risk Mortgage Co.
Inc. — 399-7904
(Call now for a confidential personal interview.)

Mortgage Loans 62

DID YOUR DEAL FALL THROUGH?
Couldn't get a mortgage? Check with Frank Prus at Hacketts and Save the Deal.
EM 3-6703

NEED UP TO $5,000?
You may be surprised how cheaply you can add new rooms, repair or remodel. Most homeowners like doing your own work and using our money to buy materials. Whatever your home needs see:

Voss & Buckner, Inc.
1408 Pontiac State Bank Bldg.
334-3267

Swaps 63

3½ HP ROTO-TILLER with extensions, for a small boat trailer. 682-8857 or 682-7870.

16' TRAVEL TRAILER, tandem axle, $475 or swap for? FE 4-5040.

10' FT. CAMPER TOP. Long slide electric motor, tandem axle trailer and tarp; very good condition, $975 trade for car or what have you. 627-3300.

1956 FORD ½-TON pickup for 23 or sell. 585-7583.

1960 WILLYS JEEP, walk-in van (Mail truck), for camper, H. R. Smith Moving Co., 10 S. Jessie.

1967 TRIUMPH 650 TR-6 motorcycle in Elizabeth Lake rd. in Waterford. Easy Terms. 682-9524.

BUICK SUPER hardtop, good motor and tires, $100. 682-0087, dlr.

CHAIN SAW, 2 blades, 21" and 27", new, will trade for trailer. 338-1955.

DOVE CAR TOP camper, nice side canopy and tent, adjust to any size pickup. $300. Lend guitar with amp. will trade for motorcycle, 125 in exc. condition or sell, 674-3271.

NEW MOTORCYCLE, swap for boat. 852-9061, dlr.

SEE AD FOR 80 Northern acres under classification 51A

WANT TO TRADE home near Pontiac. Will trade large brick, 3 bedroom with basement and attached garage, near Lake Orion. Call Bateman Realty Company, Clarkston branch, 625-2441.

Sale Clothing 64

YELLOW LONG FORMAL, size 10. 674-2386.

Sale Household Goods 65

WHAT YOU'D EXPECT TO PAY

3 ROOMS
BRAND NEW FURNITURE
$2.50 per week.

$297
LITTLE JOE'S
BARGAIN HOUSE
1461 Baldwin at Walton FE 2-4642
Acres of Free Parking
Eves. 'til 8; Sat. 'til 6. E-Z Terms

ELECTRIC STOVE, GE, everything except oven, $50. Thermometer. 391-7575.

NEW SCRATCHED refrigerator. Also dinette sets, new spring and mattress set, $29.95. CSL, 1084 Oakland, 334-1509.

2 PIECE SECTIONAL Davenport, rose, clean and good condition, $49. 673-7354.

2 KITCHEN TABLES $10 each. 1 ELECTRIC STOVE, $25. 1 davenport, $20. chair, $15 after 4 p.m. 335-9575.

2 PIECE SECTIONAL sofa, beige, $20. Junior bedroom set, light wood, consists of table, 6 chairs, server, and china closet; $80. 335-9575.

Pontiac Press Want Ads For Action

Sale Household Goods 65

2 REFRIGERATORS AND electric range, $20 ea. Call 335-3052.

NEW 5 PIN slim silhouettes, 3 upholstered chairs, 1 pair large white lamps, polo lamp, antiques, 391-2227.

3 ROOMS OF FURNITURE in good condition. $125. 623-8956.

3 PIECE FRENCH PROVINCIAL Dining room, fruitwood, white Formica Provincial 9 piece bedroom set, with canopy. Allen Harper 3 piece bedroom set, Formica top with box springs, 2 children's chests. Kenmore 30" stove & dishwasher, portable TV; $125.00.

3-ROOM (Brand new furniture) Bedroom Set, Chesterfield and Pearson's Furniture, 640 Auburn — 6-7881.

4 PIECE BEDROOMS, brand new, 997 Little Joe's Bargain House, 1461 Baldwin, FE 2-4642.

5 PIECE WALNUT BEDROOM SET, automatic GE range, Hotpoint crib, all in exc. condition. 651-5156.

6 YEAR BABY CRIB with matching mattress, chest of drawers, desk dresser, also automatic washer. 681-6474.

7 PIECE DINING room suite, 682-1053.

9x12 Linoleum Rugs $4.95
Solid Vinyl Tiles 7c ea.
Vinyl Asbestos tile 7c ea.
Inlaid Tile 9xc
Floor Show — 2255 Elizabeth Lake
"Across From the Mall"

40" WESTINGHOUSE electric range, $75. 673-7395, or 682-0087.

1969 USED SINGER

GOLDEN TOUCH AND SEW
Automatic buttonholer, makes 4 position buttonholes, fancy stitches, monograms. Comes with console, sells price $147.50 or $8.66 mo. C.A.C. Midwest Appliance, 9-9 daily, 334-3312.

1969 SINGER

Zig zag sewing machine, slightly used, sews on buttons, makes buttonholes, overcasts, fancy stitches. No attachments needed. 5 year parts and service guarantee.

TOTAL PRICE $63.80

Tax included or 10 monthly interest free, payments of $6.38. For free home demo., call Credit Mgr. 9-9 daily, 334-3312.

729-4610

1969 USED SINGER

TOUCH AND SEW controls for buttonholes, zig-zag, fancy designs etc. Smooth, steady state features for each. Only $10 down or terms. No attachments needed. 5 year parts and service guarantee.

TOTAL PRICE $63.80

Tax included or 10 monthly interest free, payments of $6.38. For free home demo., call Credit Mgr. 9-9 p.m. IF toll, call collect.

729-4610

1969 TOUCH-A-MATIC

New sewing machines, does fancy stitching, makes buttonholes, etc. Automatic pattern control. Only $99.50 or pay $1.10 per week. Call day or eve. C.A.C. Midwest Appliance.

APARTMENT SIZE GAS stove, 30," perfect for cottage, $10. 673-0079.

A — PLENTY OF USED washers, refrigerators, TV sets, trades, furniture bargains. Little Joe's Bargain House, Baldwin at Walton. Phone FE 2-4642.

ANTIQUE DINING CABINET — chair and dinette with 6 chairs, reas., 391-1312.

A HOUSEHOLD BARGAIN

8 pc. living rm. group (sofa, chairs, 3 beautiful tables, 2 lamps) 8 pc. bedroom (double dresser, chest, bed, mattress, springs, vanity) 5 piece bunk bed 5 piece dinette. Any item Sold Separately. All for $398 — $10 Monthly

KAY FURNITURE

Next to K Mart in Glenwood Center

AIR-CONDITIONERS

Warehouse sale of Name Brand air-conditioners, new direct shipment from factory. Frigidaire, Gibson, Chrys, Air-Temp, Philco, Hotpoint and others.

ABC WAREHOUSE
& STORAGE
4805 Dixie Hwy.
8561 E. 10 Mile
Tues.,-Sat. 'till 6 735-9090

A HANDY PLACE TO SAVE MONEY

HONEST SAVINGS AND SERVICE BUY DIRECT FROM WAREHOUSE RANGES, REFRIGERATORS, RANGES, WASHERS, DRYERS AND TV'S

Save even more if picked up in crates.

Doron's New Warehouse
567 E. Walton at Joslyn
E-Z Terms
PHONE 338-9724

BUILT-IN TYPE gas top and oven, exc. condition. 334-5182.

BUFFET, TABLE, 3 chairs, $35. 338-4942.

BUNK BEDS

Choice of 15 styles, trundle beds, bunk beds, bunk and trundle beds complete. $49.50 and up. Pearson's Furniture, 640 Auburn. FE 4-3373.

BRONZE OR CHROME DINETTE sale, BRAND NEW. Large and small size (round, drop-leaf, rectangular) tables in 3-, 5- and 7-pc. sets. $24.95 up.

PEARSON'S FURNITURE
640 Auburn FE 4-3373

BUNKBEDS: SAVE PLENTY! Little Joe's, 1461 Baldwin, FE 2-4642.

CARPETING

DuPont 501 Nylon, must sacrifice 100's of yards of better carpeting, 1st quality. Values to $8.95 regular $8.95 value, sale priced at only $5.95 sq. yd. Free estimates. Household Appliances, 681-2383.

CHROME DINETTE SETS, assemble yourself, save, 5 pc. sets only $69.95 value $79.95, also 6 chair dinette sets, 3 trailer loads, Tables, Michigan Fluorescent, 393 Orchard Lake, FE 4-8462—33.

DINETTE SET AND REFRIGERATOR, washer, sofa bed, bedroom set, misc. items. 674-0095, 681-3015.

DISHWASHER SALE

Wholesale prices to public, new 1969 dishwashers, Hotpoint, GE, Kenmore, Whirlpool, Philco, Westinghouse, etc. 999.

ABC WAREHOUSE
& STORAGE
4805 Dixie Hwy.
8561 E. 10 Mile
Daily 10 - 9 739-1010
Sat. 10 - 6 Sun. 1 - 5 735-9090

DRAPERIES, brand new, gold, 144" x 82-100" 82-72" x 63. Orig cost $60. Sacrifice $50. 334-4981.

DRYER, $35; REFRIGERATOR $25; 21" TV, $15; bunkbeds, $10; gas stove, $35; misc., 6, Harris, FE 5-2760.

DINETTE SET CLOSE-OUT
All 1969 Models, E-Z terms.
Little Joe's, 1461 Baldwin, FE 2-4642

ESTATE FURNITURE, living, dining, bedroom, some antiques, dishes, misc. Basement sale, 15 Exmoore, Eliz. Lk.

ELECTRIC STOVE, $25; Gas Stove, $35; Refrigerator with top freezer, $49; Wringer washer, $40. G. Harris, FE 5-2766.

FRIGIDAIRE

ROOM AIR CONDITIONERS
8,000 BTU Slide window, Used 2 months $299.95
16,000 BTU Heat Pump $699.95

CRUMP ELECTRIC
3465 AUBURN RD. FE 4-3573

GAS REFRIGERATOR $30.
1064 Crescent Lk. Dr. 3-2477.

GOOD REFRIGERATOR BUYS
Clean close-out on all those sample ranges, washers, dryers and TVs. Little Joe's, 1461 Baldwin, FE 2-4642.

HAMILTON STEREO, used, good condition. MA 4-7405.

HOUSEHOLD SPECIAL

USE YOUR CREDIT BUY 3 PIECES OF FURNITURE — Consists of:
3-piece living room outfit with 2-pc. living room suite, 3 step tables, 1 cocktail table, 2 table lamps and (1) 9 x 12 rug included.
7-piece bedroom suite with double dresser, chest, full-size bed with innerspring mattress and matching box spring and 2 vanity lamps.
5-piece dinette set with 4 chrome chairs and table. All for $499. Your credit is good at Wyman's.

WYMAN
FURNITURE CO.
17 E. HURON FE 5-1501

Sale Household Goods 65

FURNITURE
NEW, UNCLAIMED
Modern sofa with Floral Mr. and Mrs. chairs, adjustable reversible cushion, Regular $279, unclaimed, balance $159.

Walnut bedroom suite, double dresser, mirror, 4 drawer chest and full size bed, bookcase, Regular $149 value, unclaimed balance 997.

California Modern sofa and matching chair, zippered reversible cushions, in decorator fabric. Regular $319 value, unclaimed balance $197.

Colonial Maple bedroom suite, double dresser, framed mirror, 4 drawer chest and full size bed, Regular $169 value, unclaimed balance 812.

Early Provincial sofa and chair matching chair, zippered reversible cushions. Regular $289 value, unclaimed balance $175.

Maple Bunkbed set, complete with ladder, guardrail, and mattresses. Regular $125 value, unclaimed balance 895.

Spanish bedroom suite, large triple dresser with framed mirror, 5 drawer chest and full size bed. Regular $249 value, unclaimed balance 1.

Modern sofa and matching chair, zippered reversible cushions. Regular $319 value, unclaimed balance $115.

Modern Hide-A-Bed, full size 4" Poly mattress, zippered reversible cushions. Regular $219 value, unclaimed balance $192.

Colonial sofa and matching chair, self-decorated, zippered reversible cushions. Regular $319 value, unclaimed balance $237.

Payments as low as $10 per month.

HOUSEHOLD APPLIANCE

461 Elizabeth Lake Rd. 681-2383
(Across Telegraph)
(10 a.m. to 9 p.m. daily)

HEARD THE GOOD NEWS?

Neighborhood talks are saving plenty on whirlpool washers and dryers. buying direct from

Doron's New Warehouse

Save even more if picked up in crates. E-Z terms, 567 E. Walton at Joslyn, 335-9724

HONESTLY, YOU CAN

Buy Refrigerators, Ranges and Color TV's for a lot less at Pearson's Furniture, 640 Auburn, FE 4-3373.

HOUSEHOLD APPLIANCE

461 Elizabeth Lake Rd. 681-2383
(Across Telegraph)
(10 a.m. to 9 p.m. daily)

HEARD THE GOOD NEWS?

Neighborhood talks are saving plenty on whirlpool washers and dryers. buying direct from

Doron's New Warehouse

Save even more if picked up in crates, E-Z terms, 567 E. Walton at Joslyn, 335-9724

HONESTLY, YOU CAN

Buy Refrigerators, Ranges and Color TV's for a lot less at Pearson's Furniture, 640 Auburn, FE 4-3373.

KIRBY SWEEPER

EXCELLENT CONDITION—465
FULL GUARANTEE
Kirby Service & Supply Co.
2617 DIXIE HWY. 674-2234

LIKE NEW coppertone gas range, Norge, by Borg Warner, will take to be given away.

LINOLEUM CLOSE-OUTS, MOST SIZES $3.40 sq. Pearson's Furniture, 640 Auburn Ave. FE 4-7881.

LIKE-NEW COLONIAL living room set, 9 pieces. Best offer takes it. No dealers please. 852-3238 after 5 p.m.

LIVING ROOMS, BRAND new, about ½ price. Little Joe's, 1461 Baldwin, FE 2-4642.

NECCHI
DELUXE AUTOMATIC

Zig zag sewing machine, Cabinet model, Blindstitch, Makes buttonholes, etc. 1967 model. Take over payments of

$5.90 Per Month for 9 Mos.
OR $53 CASH BALANCE
GUARANTEED
UNIVERSAL SEWING CENTER
2615 Dixie Hwy. FE 4-0905

NEARLY NEW sofa, chair and hanging lamp. 57 E. Ann Arbor Ave., off Saginaw.

PINK 38" GAS range, side-by-side oven broiler, 3 burners with griddle, $45. 887-5393.

PEARSON'S FURNITURE HAS NOW MOVED TO 640 AUBURN, PONTIAC, FE 4-7881.

RCA WHIRLPOOL HEAVY duty wringer washer, 1 year old was $165 selling for $119.95. Pearson's Motor, 674-0529.

RCA — 30" electric double oven stove, excellent condition, 2½ years old, 647-6157.

RECLINING CHAIR, excellent condition, 682-9194.

REFRIGERATOR, $55. GOOD condition. 682-8857.

REFRIGERATOR, STOVE, freezer, pillows and miscellaneous, 673-2823.

REFRIGERATOR, 30" Kenmore, good condition, $40. 338-4942.

REFRIGERATORS, DISHWASHERS, dryers, ranges, floor samples, damaged and scratched models, all fully guaranteed. Terrific savings. Terms.

CURT'S APPLIANCE
6484 WILLIAMS LAKE RD. 674-1101

RUMMAGE SALE — Antique gas range, must sell, leaving state, best offer. 334-1081.

SUMMER SALE

Over 1000 yards of material, beginning at 94 a yard. Let us reupholster your furniture now guaranteed workmanship. COMPLETE SALE STARTS FRIDAY 10:00, FREE. OR SAT., 625-4565.

SOFA, CHAIR, Ottoman, ideal for cottage, 673-0079.

SINGER
DIAL-A-MATIC

Zig-zag sewing machine, in modern walnut cabinets. Makes buttonholes, sews on buttonholes, etc., repossessed. Pay off.

$54 CASH
OR $6 PER MO. PAYMENTS
GUARANTEED
UNIVERSAL SEWING CENTER
2615 Dixie Hwy. FE 4-0905

SACRIFICE

100 per cent continuous filament nylon carpeting, ideal for living rooms and bedrooms, choice of colors, only $4.95 sq. yd. Free estimates. Household Appliances, 681-2383.

TRADITIONAL SOFA gold, 4 year old refrigerator coppertone both excellent condition, 651-3413.

TAKE OVER PAYMENTS of 4 rooms Sheraton, 628-3412.

THREE-PIECE HARDROCK Maple Bedroom set, good condition, 256 Granger, Clarkston, 627-3874.

UPRIGHT FREEZER, $50; Frigidaire refrigerator, $20, 681-6403.

USED DEHUMIDIFIER in good condition. $25. 642-9987.

USED GE 30" ELECTRIC range $199.95

SWEET'S
RADIO AND APPLIANCE INC.
422 W. Huron 334-5677

WHITE LLAMA sofa 9' long tuxedo style, upholstered, perfect condition, cost $1,000, now $50. 626-4097.

WESTINGHOUSE 1968, 8,000 BTU air conditioner, like new, $150. 338-4028.

WAREHOUSE SALE open to public, entire inventory of new washers, ranges, refrigerators, etc. Must be sold. Every item discounted, many below cost, scratched items priced accordingly, some reconditioned, all like new, refused, terms. Sale today and tomorrow 10-9.

HILF APPLIANCE CO.
2416 M-59 Across from Telegraph
24123 W. 10 Mile near Telegraph

WASHER AND DRYER; 29" electric stove, 851-3696.

YOUNG MARRIEDS

Need furniture? Under 21? We can get you credit without co-signers. Household Appliance, 681-2383.

Antiques 65-A

WING BACK CHAIR; platform rockers; loveseat; cut glass table lamp. Y-Knot Antiques, Ortonville, 634-8991.

WATERFALL VANITY and bench, cabinet for player piano rolls, best offer. 674-3271.

WOOD BURNING COOKING range, good condition. 682-6460 aft. 5 p.m.

Hi-Fi, TV and Radios 66

21" USED TV $29.95
615 E. Walton, corner of Joslyn
Walton TV, FE 2-2257 Open 9-6

21" CONSOLE SYLVANIA Color TV, like new, 1 year guarantee. 338-4028.

AM-FM STEREO AND radio console model, $50, 1 yr. old, 1866 Cass Lake Rd. Keego Harbor.

BLACK AND WHITE, 21" Magnavox console TV, $75. 338-0762 after 4.

COLOR TV BARGAINS, LITTLE JOE'S Bargain House, FE 2-4642

COLOR TV SERVICE
Johnny Quick, 682-1800
45 E. Walton near Baldwin

GRUNDIG-MAJESTIC console radio, AM-FM, shortwave 4-speed changer. 335-1058.

MANUFACTURER'S CLOSE-OUT
STEREO
WALNUT OR MAPLE
CONSOLE
Diamond Needles
BSR 4-speed changer
$109
Or $5 per month
UNIVERSAL 2615 Dixie Hwy.
Daily 10:15-8 Pontiac FE 4-0905
Tues., Sat. 10:15-6

WARD'S AIRLINE stereo and AM-FM radio console. 363-7870.

Water Softeners 66-A

WATER SOFTENER, year and ½ old, $150. 674-2996 after 4 p.m.

For Sale Miscellaneous 67

½" INCH COPPER WATER PIPE, 28 cents a ft. and ¾" copper water pipe, 39 cents a ft. G. A. Thompson & Son, 7005 M-59 W.

1-3 HORSE BRIGGS and Stratton $15, Roo-Reel lawn mower $30, 673-2823.

1½ INCH PLASTIC drain pipe and fittings, no need to thread pipe, simply cement together with glue, all you need is a hack-saw and glue. See G. A. Thompson & Son., 7005 M-59 W.

1 PIECE DINING Room set, Hapid mower. FE 4-6736.

1½ EVINRUDE WITH tank; water pump with bandsaw and handmower; tandem trailer chassis; trailer axle. 588-7530.

15' BOAT, 35 h.p. and trailer, Elec motor; 10 h.p. Johnson, Mirro-Craft 6x12', blowhold tent and equip., 17' portable TV, Sold 4971 Lone Pine Trail, Clarkston, graphic view, complete, and misc. Movers, 338-4941, FE 4-2844.

18 hp EVINRUDE MOTOR, 2 ladies winter coats, hand lawn mower, men shirts, encyclopedia set, 627-3300.

20" CHROME BRONKLE bike made by Sears, 3-2 ping pong tables, $7, FE 2-6485.

30" GALLON AQUARIUM, exc. condition, $25. Also commercial water pump, $50. Exhaust for motor, aluminum and screen door, $40. 30 h.p. Mercury, electric start, 42 gas tanks, small and compact, $40. 394-8224.

32" TORO LAWNMOWER, commercial type, 8½ H.P. $200. 338-4028.

32" REEL RIDING lawn mower. 19" portable TV. 623-0006.

43 SQ. YDS. WOOL carpeting, $35. Call after 5, FE 2-2401.

200' OF ANCHOR FENCE with 2 gate and all fittings, never used, $80. Also, 2 electrical dining room suite, buffet, and hutch, server with 6 chairs, 1 antique chair, 674-9758.

1967 SEARS AIR CONDITIONER, 11,000 BTU'S, $125, 673-5866.

1968 ZIGZAG
SEWING MACHINE

Manufacturer goodwill. Wrong color. Makes buttonholes, sews on buttons, monogram, etc. Only $4.00 per mo. per 8 mo. O.K. for person with good credit. Call dealer 338-4941.

10,500 BTU Air conditioner, 1968, 334-6680.

ACE CHAIRS USED, excellent for meeting rooms, office, swivel rockers, desk-type chairs, drafting boards, 5 x 8 multi drawer files, typewriters, adding machines, mimeographs, and other printing equipment for church work. PRINTING OF ALL OFFICE SUPPLIES. 682-1000 and 5453 Dixie Hwy. WE ALSO BUY.

ALUMINUM SIDING, 1000 sq. ft. extra heavy duty window panes, ideal for greenhouse. 625-2145.

ALUMINUM SIDING with backer, white or colors, $37.50 delivered. Also installed — 338-0966, 225 Eliz. Lk. Rd.

ALUMINUM SIDING, 120 sq. ft., white, colors and trim, 8" panel, smooth, powder blue only, $19.95 in lots of squares or more. 338-6966. 225 Elizabeth Lake Rd.

ANCHOR FENCES

NO-MONEY DOWN! FE 5-7471

BELL AND HOWELL super 8 movie projector and camera, bar light and accessories, never used, $150. — 900x15 Firestone 4-ply tire, mounted with wheels, less than 5,000 miles. $30. 22" dishwasher, soon with motor complete, cheap, Perry Mill Farms, 628-1471.

BELL AND HOWELL projector cameras, 6 grave lot section No. Perry Mill Farms complete, 673-7954.

BLOCK GARAGE SALE, hand tools, TV, auto washer, fishing furn., stroller, misc. items. 10-9 p.m. to 5 p.m., 887 Cameron, off Madison.

BLONDE WIG, handmade, $80, 391-2794.

BOOKKCASE, LAMPS, lounge chairs, Danish Modern chairs, childs desk, dressers, 642-6196.

BASEMENT SALE, Monday-Friday, 601 Desoto. 334-8770.

BRIDES — BUY YOUR WEDDING announcements at discount from, 100 copies, 4500 Dixie, Drayton, OR 3-9797.

CAMPER FOR 1963 Chevy step side pick-up, 673-6135.

COUCHES and chair, wigs and hairpieces, good condition, 674-1134.

CLEAN RUGS, LIKE new, so easy to do with Blue Lustre. Rent electric shampooer, $1. Tom's Hardware, 908 Orchard Lake Ave.

CO-OP RUMMAGE SALE — lots of miscellaneous, 25 Augusta Dr., Pontiac Thurs. thru Sun, 9 a.m. to 7.

By Dick Turner



"Stuck with it! . . . You mean you bought instead of leasing?"

DRAPERIES, BRAND new, 84" to 96" long, 3 pr. $10 pr. 338-4941.

DRAPERIES, BRAND new, gold, 144" x 82-100" 82-72" x 63. Orig cost $60. Sacrifice $50. 334-4981.

DRYER, $35; REFRIGERATOR $25; 21" TV, $15; bunkbeds, $10; gas stove, $35; misc., 6, Harris, FE 5-2760.

DINETTE SET CLOSE-OUT
All 1969 Models, E-Z terms.
Little Joe's, 1461 Baldwin, FE 2-4642

ESTATE FURNITURE, living, dining, bedroom, some antiques, dishes, misc. Basement sale, 15 Exmoore, Eliz. Lk.

ELECTRIC STOVE, $25; Gas Stove, $35; Refrigerator with top freezer, $49; Wringer washer, $40. G. Harris, FE 5-2766.

FRIGIDAIRE

ROOM AIR CONDITIONERS
8,000 BTU Slide window, Used 2 months $299.95
16,000 BTU Heat Pump $699.95

CRUMP ELECTRIC
3465 AUBURN RD. FE 4-3573

GAS REFRIGERATOR $30.
1064 Crescent Lk. Dr. 3-2477.

GOOD REFRIGERATOR BUYS
Clean close-out on all those sample ranges, washers, dryers and TVs. Little Joe's, 1461 Baldwin, FE 2-4642.

HAMILTON STEREO, used, good condition. MA 4-7405.

HOUSEHOLD SPECIAL

USE YOUR CREDIT BUY 3 PIECES OF FURNITURE — Consists of:
3-piece living room outfit with 2-pc. living room suite, 3 step tables, 1 cocktail table, 2 table lamps and (1) 9 x 12 rug included.
7-piece bedroom suite with double dresser, chest, full-size bed with innerspring mattress and matching box spring and 2 vanity lamps.
5-piece dinette set with 4 chrome chairs and table. All for $499. Your credit is good at Wyman's.

WYMAN
FURNITURE CO.
17 E. HURON FE 5-1501

For Sale Miscellaneous 67

PLUMBING BARGAINS, FREE estimates today. 699-355. Water heater, $49.95; 3-piece bath set, $69.95; lavatory with faucet, $19.95; shower stalls with trim, $39.95; tubs, $20 and up. Everything cut and threaded. Use our plumbing. Open 841 Baldwin, FE 4-1316.

RUMMAGE SALE
Wed. thru Fri. 9-5
Wed. thru Fri. 9-6 W. Rutgers, some maternity clothes.

RUMMAGE SALE, furniture, clothing, antiques, 1964 Le Sabre, yellow, 335-3474, July 29-Aug. 1, 9-5 p.m. 335-3474.

RUMMAGE, COUCH, school clothes, 6388 Hatchery, Thurs. and Fri. 9 to 5, some baby.

RUMMAGE SALE, THRU SATURDAY, 1000 SNOWAPPLE, CLARKSTON.

RUMMAGE: BAKED goods, Avon, clothing and misc. 1 Hudson, Wed., Thurs. and Fri., 8-9 daily.

RAILROAD TIES, NEW, and used, 673-1972.

RUMMAGE SALE, TWIN bed, wringer washer, 3 pair heavy motor, clothing, girls 2 to 12, children's misc. items, 5612 Pine Knob Rd. Mt. Maybee Rd. July 29-30 10 a.m.-4 p.m.

SUMP PUMPS, sold, rented and repaired. Open 7 days. 338-9724.

SPRED-SATIN PAINTS, WARWICK Supply, 3809 Orchard Lake, 682-2828.

SWIMMING POOL
16' x 32' Vinyl liner, in ground $2400, 651-8365

SUMP PUMP GE motor 579.50 value $29.95 motor only $19.95. Also Michigan Fluorescent, 393 Orchard Lake, FE 4-8462.

STALL SHOWERS COMPLETE with faucets and curtains $69.50 value, $49.50. Lavatories, $14.95. Tubs, $14.95. Toilets, $8.95. Michigan Fluorescent Co. Orchard Lake, FE 4-8462—37.

SEWING MACHINE, a merry gal. She used Blue Lustre rug and upholstery cleaner. Rent electric shampooer $1. Tom's Hardware, 908 Orchard Lake Ave.

SET STEEL YARD Gates, 5 ft. No. 9 Wire New, 1-Double 1 Single. Machinist tools and Furniture. FE 4-1316.

SURPLUS OFFICE CHAIRS AND other misc. furniture. Priced to sell. Hundreds of Remington Typewriters at Fraction of Original cost.

BOULEVARD SUPPLY

500 S. Blvd. E. 332-7161

SET MATCHES 4x4 diamond rings $100. Reverse 8 mm movie camera, $75. 625-0643.

SUBMERSIBLE PUMPS

1—¼" 3 H.P.—3 phase in warranty
1—¼" 2 H.P.—3 phase used 9 years also 2 other 40 gallon water tanks. 363-1760.

TABLE AND CHAIRS, good clothes and small misc. items.

THE SALVATION ARMY
Thrift Store
118 W. LAWRENCE ST.
Everything to meet your needs
CLOTHING, FURNITURE, HOUSEHOLD GOODS
TRAILERS 550 X 16 TIRES, 4 X 10 Heavy duty, $25. 682-1277.

UTILITY TRAILER, 6x8, rack, spare tire, $100. 681-2315.

UPRIGHT PIANO, Maytag wringer washer, TV, some furniture, 674-3810.

UNCLAIMED LAY-A-WAY SINGER sewing machine, Zig-Zag equipped. Merely insert fashion disc for decorative stitches. Has new 10 years for $28.70 or will accept per month payments. Call deal

Travel Trailers 88

1956 1960, Trehwood, excellent condition, sleeps 6, $850. Call 682-7460.

1962 NIMROD CAMPER FE 8-8282

1960 16½' HOLLY Trailer, excellent condition, sleeps 6, also 1962 Ford Pickup Camper Shell, with Reese hitch. MA 4-5380.

1969 HAWTHORNE Tent trailer, $250. 682-3141.

1964 28' AIR STREAM International, with many extras, call after 5 except Sunday, 693-1848.

1964 PIONEER, SLEEPS 3, $475. 693-1717 or 628-1521.

1962 16' SELF contained, extras included. $1,350. 681-0685.

1966 16' FLEETWING Trailer, A-1 condition, sleeps 5, $800. 363-6077.

1966 BUFFALO Mesa Tent Trailer. Hard top, side-a-room. 651-8772.

1967 MOTOR HOME, $3995, self contained. 628-9241.

1947 CORSAIR 18', self contained, travel trailer sleeps six. Only $2,795.

1966 TRAVEL CAMP, fold down hardtop camping trailer, gas refrigerator, oven, stove, heater, water system, gas light, sleeps 6, $1295.

Ellsworth Trailer Sales
6577 Dixie Hwy. 625-4400

1967 APACHE EAGLE camper, like new, instruction book and guarantee. 625-0012.

1968 CONCORD self-contained trailer, 26' never been used, $2200. 4123 Eagle Court, Drayton Plains, 673-7381.

1960 8' PICKUP CAMPER, gas furnace, 3 burner stove & sink, bed and tacks, sleeps 2, $675. 693-8195.

1969 STARCRAFT TRAVEL TRAILERS
INSIDE DISPLAY
CRUISE-OUT, INC.
63 E. Walton Daily 9-6 FE 8-4403
CLOSED SUNDAYS
APACHE TIRES
391-1897
AIRSTREAM 1962 16' Bambi, top condition. Includes 4-wheel hitch, spare wheel and tire, 673-0146.

AIRSTREAM, International, 1968, 30', twin air, 4-wheel hitch, extras. 4301 Joslyn Rd., at I-75.

AIRSTREAM
for 1969
18 ft. to 31 ft.
ON DISPLAY
Also Used Airstreams
WARNER TRAILER SALES
3099 W. Huron 682-8830

APACHE HOUSE TRAILER, 1968, Cinnamon 31', self contained, used 3 weeks, 673-9645 aft. 10 am.

BOOTH CAMPER
Pickup covers and campers, custom built, called Laforest, Waterford. 674-3512.

CENTURY
YELLOWSTONE
TRAVEL TRAILERS
QUALITY FIRST ANYWAY
STACHLER TRAILER SALES, INC.
2271 Highland (M-59) 682-9448

Check our deal on —
SWISS COLONY
LUXURY TRAILERS
FROLIC
TRAILERS AND TRUCK CAMPERS.
SKAMPER
FOLD-DOWN CAMPERS
Up to 2d on display at
Jacobson Trailer Sales
6690 Williams Lake Rd. OR 3-3980

EXPLORER
MOTOR HOME
31', 32', 33' MODELS
See this California built-in unit which is No. 2 in motor home sales. Prices start at $14,995.
STACHLER TRAILER SALES, INC.
2271 Highland (M-59) 682-9448
Franklins-Crees
Fleetwing-Terraline
Skamper-Pleasure Mates
Truck Campers
4 used travel trailers and campers MUST GO — at Year-end Prices.
Holly Travel Coach, Inc.
15210 Holly, Holly ME 4-6771

FACTORY SPECIALS
1969 APACHE RAMADA
BIG 8 SLEEPER
FEATURING:
3 burner stove, sink, ice box, spare tire, gas/elec. winterizer, curtains, dinette and gaucho.
A TREMENDOUS SAVING
AT $1595
Many used camping trailers, reas.
EVAN'S EQUIPMENT
635-1711 Clarkston 625-2516
6500 Dixie Hwy. Waterford
Open 9 a.m. to 8 p.m.
HAVE YOU SEEN THE ALL NEW
OMEGA
Motorhome
with the Chevy Chassis 350cu engine, power steering, brakes, speed transmission, dual-rear wheels, completely self-contained.
Only at
Holly Travel Coach, Inc.
15210 Holly Rd., Holly ME 4-6771
Open Daily and Sundays

JULY
Sellabration
10½' AND 11' CAMPERS, 17' AND 19' SELF CONTAINED TRAILERS
OVERLAND MFG. CO.
COME MAKE A DEAL
HAYDEN CAMPER SALES
363-6604 on M-59 ½ Mi. W. of Oxbow

HAWTHORNE TENT-trailer with screen porch, 1972 tent and other camping equipment, UL 2-2557.

"LITTLE DEN" camping trailers, covers custom built, 4268 Hatchery Rd., Drayton, 673-6473.

MOST EVERYTHING
In the way of part and accessories for the "JOHNSON'S"
TRAVEL TRAILERS
Watton at Crooks FE 4-5853

McCLELLAN TRAVEL TRAILERS
4820 Highland Road (M-59)
Phone 674-3163
JULY SALE
5 Trailers Reduced to Cost
1 29 foot West Wind Supreme
1 22 foot Penance Deluxe
2 19 foot West Winds Clipper
1 13 foot West Wind Clipper

WHEEL CAMPERS
The best in fold down campers, now at special prices.
See Us for Specials
COLEMAN CAMPERS
SUN AND SKI MARINA
On Cass Lake, 3981 Cass-Elizabeth Rd., Pontiac, Open Sundays, 682-4700.

THEY'RE HERE
HI-LO
TELESCOPING TRAILER
UP FOR LIVING
DOWN FOR TRAVEL
Seen at:
VILLAGE TRAILER SALES
6470 DIXIE HWY. CLARKSTON
625-2217
SALES-SERVICE-RENTALS

STEEL FRAME PICKUP sleeper, unit top. Cab to camper body. Sportcraft 650, 4160 Foley, Waterford. 623-0650.

TRUCK CAMPERS
8'6" SCHOONER 1969
Wrinkled aluminum frame, foam insulation, loads of closet space, only ½ ton can carry.
AMERIGO
Fiberglass top, fiberglass windshield, beautiful design, heavy interior, sleeps 4
Silver Eagle Trailers Nimrod Travel Trailers Camping Trailers
Treanor's Trailers
682-8945 2012 Pontiac Drive
1 Blk. NW Tel. and Orch. Lk. Rd.

Travel Trailers 88

TRAILER RENTALS and pick up campers. Sport Center, 674-0716.

TRAYCO TENT CAMPERS, 1 place plastic body, $449.95. The Outdoorsman Sport Center, 4487 Highland Rd., 673-3690.

WOULD LIKE to rent self-propelled travel trailer from Aug. 15 to September. 682-8707.

WOLVERINE TRUCK campers and sleepers. Factory outlet, spare parts, new and used rentals, jacks, intercoms, telescoping bumpers, spare tire carriers, auxiliary gasoline tanks, stabilizing shocks. Call to camper-boots.
LOWRY CAMPER SALES
1025 S. Hospital Rd., Union Lake
EM 3-3681

WINNEBAGO
Motor Homes—Trailers
Camper Conversions
Reese and Draw-Tite, Hitches sold and installed
F. E. HOWLAND SERVICE
2233 Dixie Hwy. OR 3-1456
YOUR DEALER FOR —
SPORT TRAILER, GEM
AND CORSAIR
TRAVEL TRAILERS
Corsair and Gem pickup campers.
Ellsworth Trailer Sales
6577 Dixie Hwy. 625-4400

TRAILERS 12 to 22', pick up campers and covers. Goodell's, 852-4550.

Mobile Homes 89

1 DAMAGED BARONESS, brand new, 12x60 as is, reduced $4,000. Call Mobile Home Village, 1084 Oakland, 334-1509.

I-A MODERN DECOR
Early American, Mediterranean, Provincial
Richardson Liberty
Manor Estate
Park space — Immediately available.
Colonial Mobile Homes
FE 2-1657 674-4444
25 Opdyke Rd. 2733 Dixie Hwy.
Pontiac Waterford
2 BEDROOMS, Galley kitchen and giant 22' x 19' living-dining area. Only $4,695 at Mobile Home Marlette at SELECT MOBILE HOMES, G-5055 Corunna Rd., Flint.
5 USED MOBILE HOMES in stock! MUST SELL! with or without new furniture. Low down payments. Country Side Living Inc., 1084 Oakland, 334-1509.
10 x 50 2-BEDROOM Champion. Furn. Good condition. $2600. 682-2065 after 6 p.m.
1969 NEW MOON, ON lot, very clean. 332-2872.
ARACHE HOUSE TRAILER, 1968, Cinnamon 31', self contained, used 3 weeks, 673-9645 aft. 10 am.
1962 DETROITER, 10x55', must sell immediately. FE 2-2047.
1964 NEW MOON, 10'x55' 887-5222
1966 PONTIAC CHIEF, 3-bedroom furnished. Lot 35. Walled Lake Trailer Park. 1968 20 ft. travel trailer.
1965 ACTIVE, 12x55 with 5x9 expando on living room. 2 bedrooms, 338-1407.
1965 LIBERTY 12 x 55, fully carpeted, excellent condition, utility shed. 332-0617.
1968 NEW MOON 12' x 60' on lot, like new, owner transferred. $6,800, inspect, Sylvan Glen Mobile Home Estates, Brighton or call Mr. Lawrence at 227-1651. Piles Industries.
ALL NEW TAG ALONG
Room by King Home for more living room. Your Authorized dealer for Holly Park, Oxford, Parkwood and Danish King. Free Delivery within 300 miles. Will trade for most anything of value. Open 8 A.M.
MIDLAND TRAILER SALES
2257 Dixie Hwy. 338-0772
CEDAR LINED CLOSETS, enclosed tub, 10'x55', 2 bedroom, 1½ master bedroom, and front kitchen. You'll love this Marlette 55 E.C. in MOBILE SELECT HOMES, G-5058 Corunna Rd., Flint.
DETROITER
AMERICAN
SUNRISE PARK
KROPF
Double Wides, Expando. Custom built to your order. Free Delivery and Setup Within 30 Miles
BOB HUTCHINSON
MOBILE HOME SALES
4301 DIXIE HWY. 673-1202
DRAYTON PLAINS
Open Daily 'til 8 p.m.
Saturday and Sunday 'til 5
FULLY SKIRTED, LIVEYED Living room, 3 bedrooms, and spacious kitchen-dining area. New Marlette, with fireplace, 12x55 at SELECT MOBILE HOMES, G-5055 Corunna Rd., Flint.
1965 Marlette 55', like new, gas heat $3,249. 682-3691.
MOST LIKE NEW 1968 Elcona, 2 bedroom, den or 3rd bedroom. Located, furn. Extras. 335-5197.
MOBILE HOME ON lot. Best offer. 681-4138.
NEW MOON 35', good condition. $900. 682-0330.
ROYAL—OR—REGAL
by . . .
ACTIVE
2 or 3 bedrooms
10'x10' living room
30-Gal. gas hot water heater
Nylon carpeting over rubber pad.
TOWN & COUNTRY MOBILE HOMES, INC.
Telegraph at Dixie Hwy.
334-6694
Daily 'till 8 Sat. & Sun. 'till 6
WILL BUY USED TRAILERS
Pontiac Mobile Park, FE 5-4902.
YOUR CHOICE OF LIVING room carpets from our stock at no extra charge in this 1½ bath home. 2 bedrooms, separated for maximum privacy. See this 12' x 60' Marlette at SELECT MOBILE HOMES, G-5055 Corunna Rd., Flint.
Rent Trailer Space 90
HOLLY MOBILE HOME
Presents the utmost in mobile home living. With space available in our new parks, Featuring New Lakeside Park. Homes priced to fit your budget. Low down payment and bank rates.
BONUS
3 months free lot rent to first 10 purchasers. Holly Mobile Homes, Located Three Miles (US-10) north of Oak Hill Rd., Holly, Michigan

Commercial Trailers 90-A

1966 TIGERLINE trailer, 3 axles, 628-4693.
TRAILER, TRACTOR, electric brakes, 30'x8' or will build to your specifications. A-1 Welding Industries, 584 Franklin Rd.

Tires-Auto-Tractor 92

REPAIR, MOUNT, and balance mag and chrome wheels. New and used wheels. Mags-American ET, Cragar, Goodyear Polyglass tires. Cheater sticks. Merrill Tire Co. 2633 Orchard Lake Rd. Keego.

Auto Service — Repair 93

SIMONIZE PASTE WAX Job. FE 8-6494 after 5 p.m. for appt.

Motor Scooters 94

MINI BIKE, 1 month old, 4 hp, $135, 681-2349.
RUPP MINI-BIKE, 5 HP 2 speed automatic, disc brakes and lights. Good condition. 682-9363.

Motorcycles 95

1966 HONDA S-90, good condition, $200, OR 3-6128.
125 CC RIVERSIDE — Benelli, new in March. 625-0990.
1967 650 CC BSA, $300 MA 4-1706.
1958 AERIAL SQUARE 4, 1000 cc, custom, lots of chrome. Make offer. 334-5385.
1959 HARLEY DAVIDSON, chopper, best offer over $800. 682-4191.
1962 650 BSA, exc. condition, 628-1160.

Motorcycles 95

1966 HONDA 90, $150, Motorcycle Shop, 373-0715.
1965 NORTON SCRAMBLER, 750 CC, excellent condition, $575, 651-3631.
1965 HONDA 150 SS, excellent condition, $200. 647-3890.
1965 HONDA 300 CC Excellent condition. 628-1427.
1966 HONDA 305 Scrambler, extra features, $300. 363-4739.
1966 BSA 650cc MARK II, good condition, $650. 363-6717.
1966 HONDA 160, excellent condition, $225. 681-0685.
1966 YAMAHA, $300, 2336 Woodrow Wilson, apt. 4.
1967 HONDA SCRAMBLER, (250) excellent condition, $400. 482-4713.
1966 HONDA 90, Reasonable. 682-4194.
1966 HONDA 160, FABULOUS condition, licensed, only 7 years, Barnett clutch, new bolt on Universal tires, electric starter, scrambler bars, $350. 674-0717.
1966, 250 YAMAHA
Call after 5 p.m.
674-2145
1967 ELECTRA Glide, fully equipped, low mi., 338-1298.
1967 305 HONDA Scrambler, leaving for service, 118 E. Blvd. N.
1967 BONNEVILLE, extra chrome, custom paint, $750, 363-3973.
1967 HONDA 305
Custom with helmet, 674-1719
1966 HONDA 305 Scrambler, $400 626-0181.
1967 NORTON, 750cc, excellent condition, $900. 647-3590.
1967 BSA LIGHTNING, ex. condition, best offer over $750. MI 4-1706.
1967 TRIUMPH, FULL custom, lots of chrome, must see. Best offer, 313-2496, after 5 p.m.
1967 HONDA 305 Scrambler, only 3,500 miles, 335-4795.
1967 JAVA 250 CC, touring cycle, 2300 mi., exc., $350. Call 451-1990, after 5 p.m.
1968 500cc SEARS trail bike, excellent condition. $125. 651-9727.
1968 HONDA 350
627-3644
1968 HONDA 350, 1,800 miles, good condition, $300 or best offer. 332-5533.
1968 HONDA 450 Scrambler, real sharp, low mileage, $800. 628-9241.
1968 SEARS MOTORCYCLE, 250cc, less than 100 miles, best offer over $300. 628-9241.
1968 DUCATTI 160, 1 time owner, 1 mo. old, $250, 334-8877.
1968 HONDA 350cc Scrambler, excellent condition, 2 helmets, $550. Call 451-3046 or 451-4477 after 5 p.m.
1968 HONDA 350 Scrambler 2 helmets and much other extras, $600. 651-5307.
1968 TRIUMPH TR6R, Sharp 380 mi., like new, $1,695. 334-5385.
1968 KAWASAKI, 350, Show room condition. Purchased new in June, 2000 mi. 332-0794.
1968 SUZUKI 250, X-6 scrambler, runs good, $290. 338-1461.
1968 HONDA 350 SCRAMBLER, like new, $650. 334-6286.
1968 TRIUMPH Trophy 500, $750, after 3 p.m. FE 5-4417.
1968 HONDA 350 Scrambler, $500, 628-9241.
1969 350 HONDA, 2 helmets, exc. condition, $600. FE 8-1900.

A-1 Motorcycle Insurance
FARMERS INSURANCE Agency of Pontiac across from Anderson's Honda. Phone 334-4597. Bodily injury, property damage for 6 months.

0-125CC	$11.00
126-200CC	$14.00
201-360CC	$19.00
361-500CC	$24.00
501-750CC	$30.00

Anderson's SuperSummer Sale

New! 441 cc BSA . . $ 895
New! 500 cc Triumph $ 995
New! 650 Triumph . .$1195
New! CB 350 Honda . .$ 695
New! 450 cc Honda . .$ 995
New! 90 cc Honda . . .$ 339
New! 50 cc Honda Mini Trail . . . . . $ 268
New! 250 cc Ducati . .$ 495

MANY MANY MORE!

300 BIKES IN STOCK
LOW DOWN PAYMENT
EZ TERMS
(All prices Plus Tax)
ANDERSON SALES & SERVICE
1645 S. Telegraph FE 3-7102

BIG SAVINGS

50 CC Benelli minicycle $269
110 CC Benelli Scrambler $333
250 CC Benelli $550
175 CC Bridgestone Trail $399
175 CC Bridgestone $395
Perry Sport Equip.
7605 Highland Rd. (M-59) 673-6236

MOTORCYCLE INSURANCE
LOW RATES
S. K. JOHNSON AGENCY
674-4233

MG'S SPECIALS 1969 Suzukis

250CC SAVAGE ENDURO . . $700
350CC TITAN $923
350CC REBEL $699
350CC MUSTLER $665
200CC Invader $495
1-SPEED ALL-TERRY
BULTACO $575
Plus tax and license
MG SUZUKI SALES
4667 Dixie Hwy. 673-6458
Drayton Plains

SUZUKI MOTORCYCLES, 50cc. to 500 cc., oil injection, 12 months or 12,000 miles warranty, Cycle Accessories, Rupp's Mini-bikes.
TAKE M-59 to Highland, right to Hickory Ridge Rd. to Demode Rd., left and follow signs to SUZUKI SALES. TIPSICO LAKE. Phone 628-2251.
TRIUMPH BONNEVILLE 1967, 5,000 miles, excellent condition, $675. Call 363-7906.

Bicycles 96

A. OK REPAIRED bicycles, all sizes. 681-8100.
LIKE NEW, ALL SIZES.
682-8000

Boats-Accessories 97

6' 3 POINT RACING hydro with 25 HP 2-cylinder merc. steering and dead man's throttle ready to go. $600.
12' ALUMINUM BOATS . . . $115
(Lifetime guarantee)
Trailer to fit 12 Canoes $159.95
Big Coho boats, 14' $289, 15' $399.
Big Coho runabouts $599
Save $$ at Buchanan's
9469 Highland Rd.
14' BOAT AND motor, 35 hp Johnson, $300. 628-0616.
14' CURLYCRAFT, AND trailer, with 30 HP Evinrude, good shape, $700. 628-2251.
14' STARCRAFT fiberglass boat with motor and trailer, 673-0096.
14' FIBERGLASS boat, 40 HP, Evinrude electric starter, $1,125. 628-2251.
14½ FT. LAPSTREAK SKI boat, heavy duty trller, skiis and equipment, like jackets new boat cover, tanks, convertible top, $350 firm. 628-2251.
15' SPEED QUEEN, glass utility boat, complete with 40 h.p. Evinrude motor, $650. Excellent condition to sell. 623-0100.
15' BOAT, 35 HP motor, fill trailer. 650 W. Walton.
15' STAR CRAFT fiberglass boat, 75 HP Mercury motor, excellent condition, skis, cover, trailer, $1,000, 338-4871.
15' FIBERGLASS SKI boat, and 40 HP Johnson, trailer, $674-6065.
16 FT. FIBERGLAS BUEHLER Jet, Buick V-6 engine, 18 gal. gas tank, with all running lights, blue and white finish, like new condition. $1695.
18 FT. BUEHLER Jet, with 318 Chrysler engine, all running lights, speedometer, gas tank, horns, bilge pump, and blower, $2995.
MERRY OLDS
328 N. Main 651-9761
16', RUNABOUT, 50 h.p., Evinrude, convertible top, trailer, excellent condition, 625-0497 after 5 p.m.
16' WOLVERINE run-a-bout, mark 39 motor and trailer make offer, call 673-1754.
17' CHRIS CRAFT, 220 HP, excellent condition, 682-8792.
17 FT. YAMAHI, 75 HP Johnson electric motor, tandem axle trailer and tarp, very good condition $975: 627-3380.
17' CHRIS CRAFT, 95 HP, excellent condition, 682-7182.
18' SEA RAY CABIN cruiser, full canvas, air condition, 240 H.P. Inboard-board tilt trailer, $2546.
18' JOHNSON TRI-Hull, 1-O 90 hp. power tilt, converter top, many other extras, $1495 — call 623-0785.
18' CHRIS CRAFT, Dan Sluiter built with trailer, closed cabin 185 H.P. made for rough water, seats to people, trim tabs, 4 position wipers, new condition. 681-2727.
20' BUICK runabout, covered, 17' fiberglas inboard and equipment. $1800. 693-1076.
1963 SEA RAY, excellent condition. 334-7804 after 3 p.m.
1968 17 ft. SEA RAY with 85 elec. Johnson, deep V hull, open forward deck, incl. Sportsmen's package, tandem axle trailer, full vinyl and mooring covers, 20 gal. tank, power trim, heavy duty trailer and many other accessories. Have purchased larger boat, will demonstrate, sacrifice $3,000 or best offer.
BEARCAT 55 HP
4 CYCLE MOTORS NOW AT
PINTER'S
BOSTON WHALERS
Thomson, Starcraft, M F G, Johnson motors, Trailers.
WE TRADE-WE FINANCE
1370 Opdyke Rd. (Exit 9-A
1-75 at University Exit)
Boats Are Arriving!
Must Move Our Stock!
Chrysler 23' with head
Sleeps 4
Thompson Canvas Back 20'
With Galley now in stock!
Correct Craft
The "Ski" Boat
ATTEX
The Go-Anywhere Fun Vehicle
For Outdoor Sports
Use it for Winter too
A versatile amphibious
Drive Your Attex right into water-maneuver with ease.
FULL LINE OF
MERCURYS-CHRYSLER
OUTBOARD MOTORS
Oakland and Genesee Counties only
CORRECT CRAFT DEALER
CLIFF DREYER'S
MARINE DIVISION
15210 Holly Rd., Holly ME 4-6771
1969 GLASSPAR citation, 16'8" 63-hp Mercury, 2-complete top, ski mirror, speedometer, compass, fire extinguisher, 18 gallon gas tank with electric gage, deluxe interior.
1968 85 H.P. EVINRUDE, 1969 1800 lb. capacity alloy trailer. Also only $2,395. See this 16' and 18' glassspar boat on display.
TAKE M-59 to Highland, right on to Hickory Ridge Rd. to Demode Rd., left and follow signs to DAWSON'S SALES.
DAWSON'S SALES
LAKE, Phone 629-2139.
BIRMINGHAM BOAT CENTER
Starcraft, Silverline fiberglass and aluminum boats. Merc. outboard & motors.
1265 S. Woodward at Adams
CRIS CRAFT SKI boat 185 h.p. inboard, 1700 lbs. capacity, tandem cover, extra prop, tandem trailer, $2,795. Buehler Marine, 338-4073 days and 332-4319 evenings. Private owner.
CHRIS-CRAFT Marine engine, 185 hp, like new, 684-2283.
CHRIS CRAFT
FIBERGLASS
17 SKI BOAT 320 H.P.
LAKE & SEA MARINE
6. Blvd. at Saginaw FE 4-9587
DO IT YOURSELF
ALUMINUM AND WOOD.
WILKINSON BOATS
YOUR EVINRUDE DEALER
Harrington Boat Works
1899 S. Telegraph 332-8033
CRUZ-AIR 210 H.P. Mercruiser, Rocket Trailer, $4500, 3733 Lake Front, Cass Lake.
FOR THE BEST DEAL ANYWHERE ON —
Star Craft, Glastron, G. W. Invader boats, Johnson motors; Ford powered, Scarab, Sierra, Cal and Trail Breaker trail bikes.
Come To
JIM HARRINGTON'S
SPORT CRAFT
½ Mile E. of Lapeer City Limits
On M-21
Open 9 to 9 Mon-Fri.
9 'Til 6 Sat. & Sun.
HYDROPLANE and trailer with motor box. OR 3-7230.
NEW 1969 Mirrocraft aluminum fishing boat, vinyl covered seats, lifetime guarantee, $169.
TAKE M-59 to W. Highland, right to Hickory Ridge Rd. to Demode Rd., left and follow signs to DAWSON'S SALES. TIPSICO LAKE, Phone 628-2251.

Over 100 1969 Boats
NOW ON DISPLAY
Glastron, Sea Star
North American
Aluma Craft, Mirro
Sail-fish, Sun-fish
Mercury & Merc Cruiser
Cruise Out, Inc.
63 E. Walton. Closed Sun. FE 8-4403
Open 10 A.M. Mon.-Fri. 'til Sat.
STING RAY FUN BOAT, 20 hp. electric start, $820. The Outdoorsman Sport Center, 4487 Highland Rd., 673-3690.
SUN FISH SAILBOAT used months on boat, $395 complete, phone 682-5437.
SAVE
CLEARANCE ON ALL new 1969 Silverline boats in stock, I-O's from $2695.
KAR'S BOATS & MOTORS 693-1600
SPICO DRAG BOAT with trailer, $2400. 673-7553.

Boats-Accessories 97

TERRIFIC DICOUNTS
On all boats, pontoons and canoes.
AT TONY'S MARINE
Johnson motors — 33 years repair experience.
3695 Orchard Lk. Rd, Sylvan Lake
USED Tandem boat trailer.
Trailer to fit 12 Canoes $159.95
Big Coho boats, 14' $289, 15' $399.
Big Coho runabouts $599
Save $$ at Buchanan's
9469 Highland Rd.
14' BOAT AND motor, 35 hp Johnson, $300. 628-0616.
14' CURLYCRAFT, AND trailer, with 30 HP Evinrude, good shape, $700. 628-2251.
14' STARCRAFT fiberglass boat with motor and trailer, 673-0096.
14' FIBERGLASS boat, 40 HP, Evinrude electric starter, $1,125. 628-2251.
14½ FT. LAPSTREAK SKI boat, heavy duty trller, skiis and equipment, like jackets new boat cover, tanks, convertible top, $350 firm. 628-2251.
15' SPEED QUEEN, glass utility boat, complete with 40 h.p. Evinrude motor, $650. Excellent condition to sell. 623-0100.
15' BOAT, 35 HP motor, fill trailer. 650 W. Walton.
15' STAR CRAFT fiberglass boat, 75 HP Mercury motor, excellent condition, skis, cover, trailer, $1,000, 338-4871.
15' FIBERGLASS SKI boat, and 40 HP Johnson, trailer, $674-6065.

Wanted Cars-Trucks 101

$200 CASH FOR panel or van truck. FE 4-1920.

ATTENTION
GM Factory Officials
WE NEED
All sharp cars we can buy
For our western market
Pay top dollar for your
Car — bring your car and title
For cash to
EXECUTIVE
CARS INC.
137 N. Main St. Romeo
$$—CASH—$$
FOR CLEAN CARS
HUNTER DODGE
499 S. Hunter Birmingham
MI 7-0958

Mansfield
AUTO SALES
300
Sharp Cadillacs, Pontiac, Olds and Buicks for out-of-state market. Top dollar paid.
MANSFIELD
AUTO SALES
1104 Baldwin Ave. FE 8-8829

"TOP DOLLAR PAID"
GLENN'S
FOR "CLEAN" USED CARS
1200 S. Telegraph FE 5-9900
TOP $ FOR CLEAN CARS Or Trucks. Economy Cars, 2335 Dixie.
TOP $ PAID
All Caddilacs, Buick Electra 225s, Olds 98s, Pontiacs and anything sharp with air conditioning.
WILSON CRISSMAN
CADILLAC
1350 N. Woodward MI 4-1990
TOP DOLLARS FOR SHARP, LOW MILEAGE AUTOMOBILES.
H. J. VAN WELT OR 3-1358

Junk Cars-Trucks 101-A
14-1-2 JUNK CARS, free tow, anytime. FE 5-7793.
1-3 JUNK CARS — TRUCKS, free tow anytime. FE 2-2666.
111 JUNK CARS, PAY FOR SOME, free tow. 673-2433.
ALWAYS BUYING JUNK cars and scrap, we tow. FE 5-2000.
ALL JUNK, Cars and Trucks. Complete removal. 338-5524.
COPPER — BRASS, RADIATORS — starters and generators, C. Dixon, OR 3-5849.
JUNK 1,2,3, JUNK CARS. FREE TOW ANYTIME. FE 4-1679
STAR CRAFT SALES
Star Craft, Glastron G. W. Invader boats, Johnson motors; Ford powered, Scarab, Sierra Cal and Trail Breaker trail bikes.
Come To
JIM HARRINGTON'S
SPORT CRAFT
½ Mile E. of Lapeer City Limits
On M-21
Open 9 to 9 Mon-Fri.
9 'Til 6 Sat. & Sun.
HYDROPLANE and trailer with motor box. OR 3-7230.
NEW 1969 Mirrocraft aluminum fishing boat, vinyl covered seats, lifetime guarantee, $169.
TAKE M-59 to W. Highland, right to Hickory Ridge Rd. to Demode Rd., left and follow signs to DAWSON'S SALES. TIPSICO LAKE, Phone 628-2251.

Foreign Cars 105

1958 AUSTIN-HEALEY powered by Olds, 327 Chevy Vetes car, Clean, $1200. 673-5562 after 5 p.m.
1959 AUSTIN-HEALEY 3000, clean, best offer. 332-8960.
TRIUMPH 1962, TR-4, roadster, excellent mechanical condition, no rust, 623-1223.
1965 VW Dune Buggy Chassis, Excellent condition. 1965 Dealer. 334-6388.
1963 VW RED, sunroof, owner $550. 334-5169.
1964 VW, LIKE NEW, 682-7240.
1965 TRIUMPH TR-4, 2 tops, 4-speed, radio, whitewalls, new motor and brakes, A-one car. 623-0630.
John McAuliffe Ford
1965 MG Sedan, with 4-speed, radio, heater, real nice condition, summer special at only $788 full price.
P.S. We've Moved!
½ Mile N. of Miracle Mile
1845 S. Telegraph Rd. FE 5-4101
1965 VW SEDAN, LOW mileage, like new. 338-1407.
1965 VW 2 door with beautiful blue finish, radio, heater, real nice condition, is like NEW! So clean — even the engine smells sweet!
SHELTON Pontiac-Buick
855 S. Rochester Rd. 651-5500
1965 RENAULT, automatic, $400 Dealer 338-9238
1966 VW, LIKE NEW, 682-7240.
1966 VW CAMPER, fully equipped, radio, priced to sell, real clean, Rambler-Jeep, Union Lake, EM 3-4155.

1966 RENAULT $475
GRIMALDI CAR CO.
900 Oakland Ave. FE 5-9421
FIAT 1966 1500 SPYDER Convertible, 4-speed transmission $ and T p.m.
1967 TR4A CONVERTIBLE, powder blue, AM-FM radio, overdrive, luggage rack, wire wheels, $1650. Call 682-2769.

1968 VW FASTBACK
2 door, White with burgundy Interior. Excellent condition. Full price
$1795
BIRMINGHAM
CHRYSLER-PLYMOUTH
2100 Maple Rd. Troy, Mich.
642-7000
1967 FIAT
850 4 speed synchromesh transmission, radial ply tires, red with black top, $895.
GRIMALDI CAR CO.
900 Oakland Ave. FE 5-9421
BRAND NEW 1968
FIAT 124, 4 speed synchromesh transmission, radial ply tires, red with black top, $1795.
GRIMALDI CAR CO.
900 OAKLAND AVE. FE 5-9421
1965 CORVAIR, per gal. owner, must sell. Call after 6 p.m. 693-8105.
1965 VW MICRO-BUS, ideal for camping, excellent condition. Beige and white. 673-2956.
BRAND NEW 1968
TR 4A with IRS, 4 speed synchromesh transmission, radial ply tires, mag wheels, radio, was $3750, NOW ONLY $3750
GRIMALDI CAR CO.
900 Oakland Ave. FE 5-9421
DON'T BUY
BEFORE YOU BUY
SEE
Bill Golling VW
15 Mile Rd. (Maple Rd.)
Across from Berr Airport between Crooks and Coolidge Rd.
Just minutes away
Troy Motor Mall MI 2-6900
DUNE-BUGGY, FINE sharp, with fiberglass top. '63 chassis, $850. 625-2878.
DUNE BUGGY CONVERTIBLE top, side curtains, heater, and custom seats, Real sharp, $1,300 firm. 673-6566.

Volkswagens
(Maverick Trade-ins)
'65-'66-'67-'68
Several to choose from
At
$599
Call Mr. Parks
Credit manager, for payment schedule at MI 4-7500. Bank terms available, immediate delivery.
New location of
Turner Ford
2600 Maple Rd., (15 Mile) Troy Mall
1 mile east of Woodward

Foreign Cars 105

VW SEDAN, 1965, REAL gas saver, good condition, 646-2645.

YOUR VW CENTER
70 to Choose From
—All Models—
—All Colors—
—All Reconditioned—
Autobahn
Motors Inc. Authorized VW Dealer
½ Mile North of Miracle Mile
1765 S. Telegraph FE 8-4531

New and Used Cars 106

BEEN BANKRUPT? NEED A CAR? REESTABLISH YOUR CREDIT! 100s to choose from. Call Mr. Al at 682-2061 Dealer.
NEED A CAR, 21 or older? have a steady job? Call Mr. Bob, 682-2061 Dealer.
1962 FALCON wagon, 6 cyl. stick, runs good, with new tires, $195. 1962 FORD wagon, V-8 automatic, only $175
CROWN MOTORS
131 Baldwin Ave. FE 4-5056
PUBLIC ACTION SALE Must liquidate 100 cars, 1960 thru 1966. Sale Starts at 9 A.M. July 15, 1969 3275 W. Huron St. 682-2061 Dealer.

1963 BUICK
LeSABRE
CONVERTIBLE, V-8, automatic, power steering, power brakes, radio, heater, like new.
STANDARD
AUTO SALES
962 Oakland Ave. FE 4-0331
1963 BUICK ELECTRA "225" 2 door hardtop. Full power, automatic, radio, heater, whitewalls. $695.
Larry Sheehan's HILLSIDE Lincoln-Mercury
1250 Oakland 333-7863
1964 BUICK Electra 225 4 door hardtop, Fawn Beige Robin egg blue with blue brocade interior to match $595. Call Mr. Al at 682-2061 Dealer.
John McAuliffe Ford
1964 BUICK Wildcat hardtop with full power, and air, real goodies for summer clean-up special at only $1288 full price.
P.S. We've Moved!
½ Mile N. of Miracle Mile
1845 S. Telegraph Rd. FE 5-4101
1965 BUICK Skylark, Immaculate condition. One owner, Birmingham trade. Month and special. Full price $1695. Fischer Buick Inc. 515 S. Woodward, Birmingham, MI 7-5600.

60 to 75
USED CARS
AT ALL TIMES
Transportation cars
Luxury Cars
Foreign Cars Compacts
2-door 4-door hardtops
From $188 Up
No reasonable offer ever refused
GRIMALDI Buick-Opel
210 Orchard Lake Rd. FE 2-9165
1966 BUICK Wildcat custom 4-door hardtop, with beautiful blue-mist finish, all the goodies, nothing like it on Buick Motor Division, even the engine smells sweet!
SHELTON Pontiac-Buick
855 S. ROCHESTER RD. 651-5500
1966 RIVIERA, low mileage, like new, many extras, stereo radio. $19-5163.
1967 BUICK ELECTRA 225 Custom, 2 dr. Black vinyl top, and upholstery, Air, power, radio, tilt wheel, and other extras. Driven only by original owner. Extra clean. $2600. Phone FE 5-4634 or 363-7713.
1968 CADILLAC CONVERTIBLE, fully equipped, low mileage, 338-0676.
BEEN BANKRUPTY? NEED A CAR? REESTABLISH YOUR CREDIT! 100s to choose from. Call Mr. Al, at 682-2061 Dealer.
LATE MODEL CADILLACS ON HAND AT ALL TIMES
JEROME
CADILLAC CO.
6980 Wide Track Dr. FE 3-7021
1964 CADILLAC convertible, loaded with extras, $2250. FE 5-1040 or 682-0660.
1960 CADILLAC CALAIS, air conditioning $2250. FE 5-1040 or 682-0660.
1960 CORVETTE, new 389 cu. in. engine, new trans., Hurst, positrac, new springs, shocks, 3 tops, $1695. 682-8394 8-5:30 p.m. after 6, 682-0313.
1960 CHEVY IMPALA, 2 door, V-8, 4 cylinder, auto. Bucket seats. $125. FE 5-6303.
1962 CHEVY CONVERTIBLE, good transportation. 651-7261.
MUST SELL BEFORE July 31, 1962 Chevy Impala, A-1 condition, 887-5242.
1962 CHEVY 6, automatic, radio, 4 door, body rustproofed twice. Exc. tires, body & interior is believing. 651-4929.
1960 CHEVROLET Station wagon, air conditioned, runs good

New and Used Cars 106

1965 Ford
Custom 4 door
with V-8, automatic, radio, heater, turquoise finish, matching interior, only—
$795
Flannery Ford
On Dixie Hwy. at The Double Shotgun
Waterford 625-0900

1965 FORD 3-door, Automatic, radio and heater. Full price $588. Bank terms available here. Immediate delivery. Call Mr. Parks, credit manager for payment schedule at MI 4-7500. New location of
TURNER FORD
2600 Maple (15 Mile Rd.) Troy Mall
1 mile east of Woodward

1965 FORD Galaxie convertible, ex-tras, $395, 674-1860.

John McAuliffe Ford
1965 FORD Custom 2 door, with V8, automatic, radio, heater, good solid car, no rust, ready for fun in the sun, summer special at only $466 full price.
P.S. We've Moved!
½ Mile N. of Miracle Mile
1845 S. Telegraph Rd. FE 5-4101

1966 FALCON WAGON, Automatic transmission. Roof rack and radio. Full price $895. Bank terms available here. Immediate delivery. Call Mr. Parks credit manager for payment schedule at MI 4-7500. New location of
TURNER FORD
2600 Maple (15 Mile Rd.) Troy Mall
1 Mile east of Woodward

1966 FORD V8, AUTOMATIC radio heater, exc. shape. Must sell, $795. 625-4018.

1966 MUSTANG "GT" 2 door hardtop, with 289 V-8, automatic, power, beautiful blue finish, white leather bucket seats. An Extra Bargain.
SHELTON Pontiac-Buick
855 S. Rochester Rd. 651-5500

1966 FORD GALAXIE 500 hardtop, power, vinyl roof, automatic transmission. Full price $1,588. Bank terms available here, immediate delivery. Call Mr. Parks, credit manager, for payments schedule at MI 4-7500. New location of
TURNER FORD
2600 Maple (15 Mile Rd.) Troy Mall
1 mile east of Woodward

1966 FORD 10-passenger wagon, OR 3-5355.

1966 FORD GALAXIE 500, convertible V8, automatic, power steering, power brakes, red with white top, $1195.
NORTHWEST AUTO SALES
2023 Dixie Hwy. FE 8-2820

1966 FORD Galaxie convertible, V-8, Buy Here Pay Here; Marvel Motors, 251 Oakland, FE 8-4079.

John McAuliffe Ford
1966 T-BIRD CONVERTIBLE, beautiful blue with black top, automatic, radio, heater, full power and factory air conditioning. Vacation special only $1,988 full price.
P.S. We've Moved!
½ Mile N. of Miracle Mile
1845 S. Telegraph Rd. FE 5-4101

1966 FORD GALAXIE 500 convertible. Power and automatic. Now on sale with Full price $2288. Bank terms available, immediate delivery. Call Mr. Parks, credit manager, for payment schedule at MI 4-7500. New location of
TURNER FORD
2600 Maple (15 Mile Rd.) Troy Mall
1 Mile east of Woodward

1966 FORD FAIRLANE "500" XL, two door hardtop, "390" V-8, automatic, power brakes and steering, radio heater, whitewalls. $1495.
Larry Sheehan's HILLSIDE Lincoln-Mercury
1250 Oakland 333-7863

1966 FORD GALAXXIE, convertible, V-8, auto, Exc. condition, 625-3351.

1966 MUSTANG, MAG wheels, 4 speed, call FE 8-8213.

1966 FORD CUSTOM, good condition, $375. FE 2-1779.

1967 FORD FAIRLANE "500" two door hardtop, V8, automatic, radio, heater, red line tires. $1595.
Lincoln-Mercury
1250 Oakland 333-7863

1967 10 PASSENGER Country Squire station Wagon, $1750 or best offer. 634-4085.

MUSTANGS
You Want 'Em?
We Got 'Em!
One Owner Trade-Ins
12 to choose from
Example: 1965 Mustang convertible. Automatic transmission. Full price.
$599
Call Mr. Parks
Credit manager for payment schedule at MI 4-7500. Bank terms available, immediate delivery.
New location of
Turner Ford
2600 Maple Rd. (15 Mile) Troy Mall
1 mile east of Woodward

John McAuliffe Ford
1967 T-Bird Landau with beautiful metallic blue with matching interior, full power, black cordova top, summer clearance special only $2,388 full price.
P.S. We've Moved!
½ Mile N. of Miracle Mile
1845 S. Telegraph Rd. FE 5-4101

1967 MUSTANG Fastback, automatic, power steering. Like new. Call 852-2712.

John McAuliffe Ford
1967 FALCON 4 door, with a beautiful silver blue finish, with matching interior, radio, heater, stick shift, can't be told from new. Full factory warranty, summer special only $1288 full price.
P.S. We've Moved!
½ Mile N. of Miracle Mile
1845 S. Telegraph Rd. FE 5-4101

John McAuliffe Ford
1967 MUSTANG hardtop with 390 engine, 4 speed, radio, heater, power steering, brakes, beautiful bright yellow with black cordovan top, summer special at only $1688 full price.
P.S. We've Moved!
½ Mile N. of Miracle Mile
1845 S. Telegraph Rd. FE 5-4101

1967 FORD Galaxie 500 hardtop, with beautiful metallic lime gold finish, with black cordova top, V8, radio, heater, power steering, spotless condition still under warranty. Summer price at only $1678 full price.
P.S. We've Moved!
½ Mile N. of Miracle Mile
1845 S. Telegraph FE 5-4101

MUSTANG CONVERTIBLE, 1967, 4 speed stick, 390 engine, wide ovals, AM-FM radio, tinted windshield, tachometer, full deluxe, golden bronze, $1775. 363-4018.

1967 FORD CUSTOM 6, 4 door sedan, stick shift, 8925, 651-4854.

John McAuliffe Ford
1967 MUSTANG hardtop with V8, stick, radio, heater, beautiful forest green with black interior. Showroom new condition, summer clearance special only $1588 full price.
P.S. We've Moved!
½ Mile N. of Miracle Mile
1845 S. Telegraph Rd. FE 5-4101

1967 MUSTANG, 2 plus 2 automatic, air, warranty, and many extras, immaculate condition. Dr. F. E. Bonner, 682-7998.

1968 FORD XL, 2 door, hard top, V-8, cruisamatic, double power, FE 5-5563.

John McAuliffe Ford
1968 TORNIO "GT" with V-8, radio, heater, power steering, brakes, automatic, beautiful midnight blue finish with a black cordova top, summer special only — $2,188 full price.
P.S. We've Moved!
½ Mile N. of Miracle Mile
1845 S. Telegraph Rd. FE 5-4101

1968 FORD GALAXIE 500 convertible. Power and automatic. Now on sale with Full price $2288. Bank terms available, immediate delivery. Call Mr. Parks, credit manager, for payment schedule at MI 4-7500. New location of
TURNER FORD
2600 Maple (15 Mile Rd.) Troy Mall
1 Mile east of Woodward

1968 FORDS, V-8 AUTOMATICS, power steering and brakes, $1047 Full Price.
LUCKY AUTO
1940 W. Wide Track
FE 4-1006 or FE 3-7854

John McAuliffe Ford
1968 FORD Galaxie 500 4 door, factory air conditioning, 348, radio, heater, power steering, brakes power seats, still under warranty summer clearance special only $2288 full price.
P.S. We've Moved!
½ Mile N. of Miracle Mile
1845 S. Telegraph Rd. FE 5-4101

1968 FALCON Station wagon, automatic, radio, heater, whitewalls, low mileage. $1795.
Larry Sheehan's HILLSIDE Lincoln-Mercury
1250 Oakland 333-7863

1968 FORDS, V-8 AUTOMATICS, power steering and brakes, $1047 Full Price.
LUCKY AUTO
1940 W. Wide Track
FE 4-1006 FE 3-7854

1968 FORD LTD 10 passenger wagon, full equipment, air, $3500. Call 887-4558.

'67 JEEPSTER Convertible With 4 Wheel Drive
Yellow finish, with black top, V6, automatic, radio, heater, buckets, deluxe rubs, complete safety package, whitewalls, one owner, in mint condition.
Special $2195
Bill Fox Chevy
755 S. Rochester Rd. 651-7000

1967 CONTINENTAL convertible. Factory full power, new white walls. As an automobile, it's a classic car value this car has plenty. See it for sure.
Larry Sheehan's HILLSIDE Lincoln-Mercury
1250 Oakland 333-7863

1961 COMET wagon with luggage rack, bargain, 363-0081, dlr.

1961 COMET, new brakes and shocks, $40. 628-1774.

1961 COMET, white 2 door, automatic, 332-4369.

1963 MERCURY CONVERTIBLE, red, good condition, $165. Save Auto. FE 5-3278

1964 MERCURY HARDTOP fastback. Power and automatic. Full price $685. Bank terms available here. Immediate delivery. Call Mr. Parks credit manager for payment schedule at MI 4-7500. New location of
TURNER FORD
2600 Maple (15 Mile Rd.) Troy Mall
1 Mile East of Woodward

1965 MERCURY MONTEREY, 4 door hardtop, Sahara gold with brown vinyl top and matching vinyl interior, V-8 automatic, radio, heater, power steering and brakes, Whitewall tires, Full price $395. Call Mr. Al at 682-2061. Dealer.

MERCURY COMET station wagon, Villager, 1966, 25,000 Mi., 6, auto. $1188. Call 543-2077.

1966 COMET CALIENTI two door hardtop. Factory air, automatic, power steering and brakes, radio, heater, whitewalls. This one is a must see for value. $1,795.
Larry Sheehan's HILLSIDE Lincoln-Mercury
1250 Oakland 333-7863

John McAuliffe Ford
1966 COMET Caliente sport coupe, beautiful bronze metallic with matching interior, V8, radio, heater, power steering, black cordova top, summer special at only — $1,388 full price.
P.S. We've Moved!
½ Mile N. of Miracle Mile
1845 S. Telegraph Rd. FE 5-4101

1966 MERCURY Parklane 4-door, full power and air conditioned. Full price $1188. Bank terms available here. Immediate delivery. Call Mr. Parks credit manager for payment schedule at MI 4-7500. New location of
TURNER FORD
2600 Maple (15 Mile Rd.) Troy Mall
1 Mile East of Woodward

1967 MERCURY Monterey two door hardtop, V8, automatic, power steering and brakes, vinyl top, radio, heater, whitewalls. $1795.
Larry Sheehan's HILLSIDE Lincoln-Mercury
1250 Oakland 333-7863

John McAuliffe Ford
1967 COUGAR Hardtop, with V-8, radio, heater, plus all the goodies, beautiful ivy green with matching interior, summer special at only $1588 full price.
P.S. We've Moved!
½ Mile N. of Miracle Mile
1845 S. Telegraph Rd. FE 5-4101

1968 COUGAR, double power, stereo, radio, low mileage, black vinyl top, light green. 852-2031.

GET A MERRY OLDS MO DEAL AT MERRY OLDSMOBILE
528 N. Main
ROCHESTER, MICHIGAN

Air Conditioned SPECIALS
1967 Chevy Bel Air
4 door, sedan, V8, automatic, power steering, air conditioned.
$1695
1968 PLYMOUTH
Satellite, 4 door sedan, full power, air conditioned.
$2195.
VAN CAMP
Chevrolet
On N. Milford Rd.
Milford 684-1025

SAVE MONEY AT MIKE SAVOIE CHEVY, 1900 W. Maple, MI 4-2735.

1959 OLDS 98, 4 DOOR hardtop, clean and 1963 Chevy, 2 door, UL 2-1039.

1960 OLDS 88 4 door Custom. White with beige interior. V-8 automatic, radio, heater, whitewall tires, power steering and brakes. Full price $95. Call Mr. Al at 682-2061. Dealer.

1959 OLDSMOBILE 4 door sedan. Good condition, $175. Call after 4 p.m. 674-1437.

1963 OLDS Dynamic 88, automatic, double power, 4 door hardtop, fair condition, $350. 682-1042.

1963 OLDS Fiesta 9 passenger wagon, Full power, Beige with brown leather interior, automatic, power steering and brakes, radio, heater, whitewall tires. Deluxe chrome luggage rack. Full price $495. Call Mr. Al at 682-2061. Dealer.

Tremendous Close-Out Prices 1969 OLDSMOBILES
Now in Stock!
Best Olds
550 Oakland Ave. FE 2-8101

1965 OLDS 442 SPORT COUPE, low mileage, original owner, car in like new cond, $1195, 682-3078. Week days after 2 p.m.

1967 OLDSMOBILE, 9 passenger station wagon, V8, automatic, power steering and brakes, radio, heater, whitewalls, $1995.
Larry Sheehan's HILLSIDE Lincoln-Mercury
1250 Oakland 333-7863

1967 OLDS VISTA Cruiser wagon. Spotless one owner. Automatic, power steering and brakes. Radio, heater, whitewall tires, new car warranty. Full price $2068. Fletcher Buick Inc. 515 S. Woodward, Birmingham. MI 7-5600

SAVE MONEY AT MIKE SAVOIE CHEVY, 1900 W. Maple, MI 4-2735

NEED A CAR? 21 or over, have a steady job? Call Mr. Bob at 682-2061 Dealer.

PLYMOUTH 1955, extra good motor, exc. 3 tires. 4274 Dixie Hwy.

1962 PLYMOUTH, 4 door, sedan, stick, $300 or offer. MI 7-1492.

1965 BARACUDA, automatic, good condition. 626-7481.

1965 PLYMOUTH station wagon, power steering, power brakes, V-8, automatic, excellent condition, $845. Buy Here—Pay Here. Marvel Motors, 251 Oakland, FE 8-4079.

1966 PLYMOUTH 4-DOOR Belvedere II "318" Fury — auto, radio and heater, excellent condition, original owner, 66,300 mi., $1150. 681-1534.

1966 PLYMOUTH sport Satellite, 383 engine, power steering, general dual 90s, Sharp car in exc. condition. 682-0162.

1966 PLYMOUTH WAGON 4-door Belvedere, 318 engine, 50,000 miles, engine exc. original owner, $950. 625-3847, 9-9 p.m.

1966 PLYMOUTH 2-DOOR sedan. V-8 engine. Automatic. Exc. condition. No power. 40,700 mi. $795. 363-6820.

MILOSCH
CHRYSLER-PLYMOUTH
1967 Fury III, full power, 383 V8, automatic transmission, 677 M-24, Lake Orion, 693-8341.

CONVERTIBLE, 1968 Sport Fury, double power, radio, rear speaker, exc. condition, priv. owner, call after 5:30 p.m., 674-0568.

1968 PLYMOUTH, FURY II
4 door sedan. Dark metallic green with black interior. V8 automatic, radio, heater, power steering. Full price
$1795
BIRMINGHAM CHRYSLER-PLYMOUTH
2100 Maple Rd. Troy, Mich.
642-7000
MILOSCH
CHRYSLER-PLYMOUTH
1968 ROADRUNNER, 2-door, coupe, dark green, black vinyl interior, 4-barrel, 7-70 Wide ovals, $2295, 677 M-24, Lake Orion, 693-8341.

1961 PONTIAC EXCELLENT second car, $125, FE 8-1891.

1961 PONTIAC Station Wagon, nice, $295. 335-4704.

1962 PONTIAC, body in good condition, not rusted out, will take best offer. 682-1015.

1962 GRAND PRIX, $475. Or best offer. 332-5422

1962 TEMPEST, new paint, $275. 674-0092.

1962 PONTIAC Catalina, good engine and transmission, $125 as is. 335-0922, after 7 p.m.

1963 PONTIAC Catalina, runs good, $250. 335-1369.

Air Conditioning
Beat The Heat
SPECIALS
1967 Buick
Electra "225" custom 4 door hardtop, one owner, showroom new condition, equipped with air conditioning, all power accessories, white finish, black vinyl top, ready to go and priced to sell!
1965 Cadillac
Sedan, Deville, two to choose from —both air conditioning, full power, one blue, one black, both are ready to go and priced to sell —
1963 Cadillac
4 door hardtop, with air conditioning, and full power, white finish and black interior. Priced to sell at only—
$995
1967 Pontiac
Catalina 4 door, with air conditioning, power steering, brakes, gold finish, with gold interior, priced to sell—
$avel
Grimaldi Buick-Opel
210 Orchard Lake Rd.
FE 2-9165

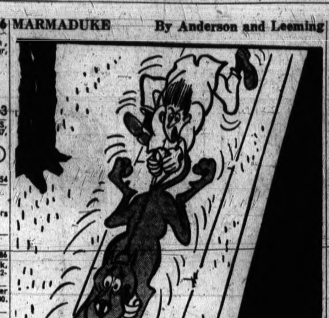

1965 PONTIAC, 2 door hardtop, power, new tires, very good condition, $895. 394-0031.

1969 Bonneville 2 door hardtop, air ..... Save
1969 Grand Prix demo ..... Save
1967 Buick Skylark $1692
1967 Pontiac Tempest $1592
1967 Catalina Police Car $1092
1966 Chevy ½ ton $1042
1966 Galaxie 2 dr. hardtop $992
1966 Tempest 4 door, auto. $892
1966 Chevy Bel Air 4 door $892
1965 Fury Wagon $992

KEEGO PONTIAC SALES
KEEGO HARBOR 682-3400

1965 PONTIAC CATALINA, 2 door hardtop, $1350. 391-2612.

NEW FINANCE PLAN working? Need a car? We arrange for almost anybody with good, bad, or no credit. 75 cars to choose from. Call credit man, Mr. Ivy — Dealer. FE 4-1006 or FE 5-9854.

RUSS JOHNSON
PONTIAC-TEMPEST
On M-24 Lake Orion
MY 3-6266

1965 PONTIAC GRAND Prix, Power and automatic. Radio, Full price $788. Bank terms available here. Immediate delivery. Call Mr. Parks credit manager for payment schedule at MI 4-7500. New location of
TURNER FORD
2600 Maple (15 Mile Rd.) Troy Mall
1 Mile East of Woodward

1965 TEMPEST Le Mans, V-8 automatic, power, firebird green with vinyl top, $975, 682-8946 aft. 5.

1965 PONTIAC Venture coupe $700 Dealer 338-9238

1965 TEMPEST LEMANS, 2 door, 428, 4 speed, bucket seats, reverb., mags, wide ovals, $1400. FE 8-8912.

1965 PONTIAC Bonneville, Metallic green with matching vinyl interior, V-8, automatic, radio, heater, whitewall tires, power steering and brakes. Full price $395. Call Mr. Al at 682-2061. Dealer.

1964 TEMPEST Wagon, full power, clean, 1 owner, no reasonable offer refused. FE 4-6892.

1964 PONTIAC CATALINA
2-door, hardtop, power steering, power brakes, radio, heater, factory air, red with black vinyl top.
$895
STANDARD AUTO SALES
962 Oakland Ave. FE 8-4033

1964 PONTIAC GRAND PRIX 2 door hardtop, Midnight blue with matching vinyl interior, V-8, automatic, bucket seats, console, radio, heater, power steering and brakes, whitewalls. Full price, $295. Call Mr. Al at 682-2061. Dealer.

GO! HAUPT PONTIAC
Save — Save — Save
Clarkston MA 5-5500

1964 TEMPEST CUSTOM, convertible, 326 standard, $225. FE 2-8751.

John McAuliffe Ford
1965 PONTIAC Bonneville station wagon, with beautiful deep metallic burgundy with matching all vinyl interior, summer special only $1388 full price.
P.S. We've Moved!
½ Mile N. of Miracle Mile
1845 S. Telegraph Rd. FE 5-4101

1965 PONTIAC TEMPEST 4 door. Light blue with matching vinyl interior. Stick shift, radio, heater, whitewall tires, power steering and brakes. Full price, $395. Call Mr. Al at 682-2061. Dealer.

1965 PONTIAC CONVERTIBLE. Blue with matching vinyl interior. V-8, automatic, power steering and brakes, radio, heater, whitewall tires. Full price, $295. Call Mr. Al at 682-2061. Dealer.

1965 PONTIAC
Tempest Lemans convertible, console, power steering, clean, $995.
GRIMALDI CAR CO.
900 Oakland Ave. FE 5-9421

Suburban Olds
1966 Olds 88
4-door. Power steering, brakes, 28,000 miles.
$1395
1964 Chevy Malibu
2-door hardtop. V8 automatic.
$695
1967 Olds 88
2-door hardtop. 8, automatic.
$1695
1963 Olds 88 Hardtop
4-door, power steering and brakes.
$595
1968 Olds Luxury Sedan, full power, factory air.
$AVE
1967 Cutlass
2-door hardtop, power steering and brakes.
$1995
1968 Olds Cutlass Coupe
Automatic, power.
$2495
1967 Olds F-85
2-door. Extra clean.
$1795
1968 Toronado, all power, factory air.
$AVE
1967 Mustang Fastback, power steering, brakes, factory air.
$1895
We have a huge selection of '66-'67-'68 Toronados Priced From
$1995
Suburban Olds
860 Woodward
Birmingham MI 7-5111

MATTHEWS-HARGREAVES
WE WANT YOU TO BE SATISFIED!
Satisfied customers are our best advertisement . . . they all tell their friends about us . . . and they come back when ready to trade again. That's why we want you completely satisfied with the car and deal you get from us! We go out of our way to trade your way . . . and we stand behind every car we sell!

1967 Pontiac
Catalina 9 Passenger
Wagon, with automatic, power steering, brakes, radio, heater, whitewalls, silver blue finish, Only—
$2095

1967 Chevy
Bel Air Wagon
with V8, automatic, power steering, luggage rack, India ivory finish.
$2095

1967 Tempest
Custom 4 Door
Sedan, with automatic, radio, heater, whitewalls, burgundy finish, ivory top.
$1695

1968 Chevelle
El-Camino
with V-8, stick shift, radio, heater, granada gold finish, only—
$2295

1969 VW
2 Door Sedan
Like new condition throughout! Sparkling forest green finish, Only—
$1795

1965 Ford
Country Sedan Wagon
With V-8, automatic, power steering, radio, glade green finish, Only —
$895

1966 Chevy
Impala V-8
Bel Air 2-Door
With V-8, stick radio, heater, colonial ivory finish. Only—
$1095

1968 Chevy
Caprice Hardtop
4 door with turbo hydramatic, power steering, brakes, automatic, air conditioning, black vinyl top, garnet red finish. FACTORY OFFICIAL. Only—
$2895

1968 Malibu 396
Convertible
with 4 speed, power steering, buckets, console, radio, heater, whitewalls, magnolia green finish, black top. Only—
$2795

1966 Chevy
Impala Sport Coupe
with V-8, automatic, power steering, radio, heater, whitewalls, daytona blue finish, Only—
$1695

1968 Chevy
Impala 4 Door
Sedan, with V-8, automatic, power, steering, radio, heater, whitewalls, factory warranty available, tropical turquoise finish, Only—
$2295

1966 Pontiac
Bonneville Convertible
with automatic, power steering, radio, heater, whitewalls, and tuxedo black finish, Only—
$1495

1969 Tempest
Custom S Coupe
with automatic, V8, power steering, brakes, radio, heater, whitewalls, factory warranty, charcoal finish, Only—
$2595

1966 Mercury
Monterey 2-Door
With automatic, radio, heater, imperial ivory finish, Only —
$995

1966 Riviera
Sport Coupe
with automatic, power steering, brakes, black vinyl roof, platinum finish.
$2295

1966 Chevy
Caprice Sport Sedan
With 427 engine, Turbo-Hydramatic, tilt steering wheel, power steering, brakes, power windows, air conditioning, black vinyl roof, Aztec bronze finish —
$1895

1967 Plymouth
Belvedere II
Sport Coupe, with V-8, automatic, power steering, radio, heater, whitewalls, burgundy finish, Only—
$1695

1967 Cougar
Custom Sport Coupe
With V-8, stick, radio, heater, whitewalls, imperial ivory finish with a turquoise interior. Only —
$1995

1968 Buick
LeSabre Hardtop
2 door with power steering, brakes, radio, heater, whitewalls, granada gold finish, Only—
$2395

1967 Chevy
Biscayne 2 Door
sedan, with stick shift, radio, heater, whitewalls, granada gold finish, Only—
$1595

MATTHEWS-HARGREAVES
CHEVROLET
631 Oakland at Cass FE 4-4547
Our New Bargain Lot — 630 Oakland Ave. Across the Street From Our Showroom!

Driver Ed. Cars
1969 Plymouth Fury III
4 door, sedan, V8 engine, automatic transmission, radio, heater, power steering, white wall tires, many extras.
NEW CAR WARRANTY
GIVE US A TRY!
BEFORE YOU BUY!
OAKLAND Chrysler-Plymouth
724 Oakland Ave. FE 5-9436

HAHN
TODAY'S SPECIAL
1965 RAMBLER Classic Wagon $795
6 passenger, V8, full power, must see to appreciate.
1967 FORD Galaxie $1695
2 door hardtop, with automatic, power steering, 390 engine, sharp.
1968 CHRYSLER Newport $2595
2 door hardtop, with full power, vinyl roof, factory official car.
1965 FORD Wagon $1395
Country Squire 10 passenger, factory air, 390 engine, power steering. Like new condition.
1968 JEEP Wagoneers . . . . . $ave
Factory official cars, three to choose from, some with air conditioning.
1968 RAMBLER As Low As $1795
Rebel, 4 door sedan, V8, automatic, full power, factory official car. Three to choose from.
1966 PONTIAC Catalina $1395
2 door hardtop, with V-8, automatic, full power, Silver blue with blue interior, Excellent condition.
1966 CHRYSLER $1795
4 door hardtop, full power, like new throughout!
1964 CHEVY Bel Air $595
4 door with V-8, automatic, radio, heater, no rust, A-1 condition.
Chrysler-Plymouth-Rambler-Jeep
Clarkston 6673 Dixie Hwy. MA 5-2635

Summer Afternoon

Answer to Previous Puzzle

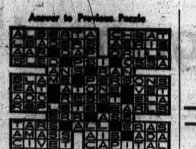

ACROSS
1 Have an ice-cold —
4 Drive down a country —
8 Take a dip in the —
12 Seaman
13 Ardor
14 Part of eye iris
15 Mohammed's son-in-law
16 Destruction of beautiful things
20 Go on a —
20 Salt (pharm.)
21 Roman emperor
22 Relaxer
27 Derive from ancestor
30 Moral
31 Born
32 Mix
34 Consumed food
35 Transgression
36 Of you
38 Operated
39 Heron
42 Wage
44 Seasoning agent
45 Roof edge
46 Wager
48 Biblical false gods
52 Of plants
56 Shoshonean Indian
57 Biblical tower
58 Theater box
59 Number
60 Damp
61 Leaping amphibian
62 Australian ostrich

DOWN
1 Nipa palm
2 Spanish painter
3 Norse explorer
4 Army organizers
5 Celerity
6 Feminine nickname
7 Finishes
8 Young hen
9 Egg (comb. form)
10 Whirlwinds
11 Getaway (slang)
17 Swiss river
19 Compass point
22 Indolent
24 Participate
25 Greek primeval deity
26 Lift (naut.)
27 Small map within larger one
28 Whinny
29 Much-married English king
33 Yellow turnip
37 Emulated
40 Go on shipboard
41 Adolescent year
43 Small green vegetable
47 Slant
49 Stringed instrument
50 Detail
51 Bill of fare
52 Couch
53 Room in a harem
54 Light brown
55 Dove's call

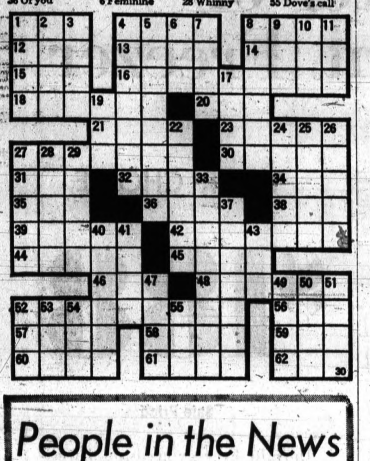

People in the News

By the Associated Press

Singer Keely Smith has won a divorce by default from James Bowen, a composer and record producer, whom she accused of mistreating her.

Miss Smith, 41, was granted a decree yesterday in Los Angeles after testifying that Bowen drank excessively, occasionally struck her and often screamed at her. Bowen, 31, was the singer's third husband. They were married four years ago.

Rev. King's Brother Drinking Before Death

The Rev. A. D. King, 38-year-old brother of the late Dr. Martin Luther King Jr., had been drinking before he died of drowning in a pool at his Atlanta, Ga., home July 21, the Fulton county medical examiner says.

The examiner, Dr. Tom Dillon, reported yesterday that tests showed King's blood had an alcohol content of 0.27 per cent, or three times the quantity needed for a drunken driving conviction under state law.

Miss Universe Gets Big Reception in Philippines

Gloria Diaz, Miss Universe of 1969, flew home to Manila from Miami in triumph today and got a rousing reception from huge crowds of her proud Filipino countrymen.

The street crush was so great it delayed for several hours a scheduled call by the 18-year-old beauty on President Ferdinand E. Marcos and his wife, Imelda. There was no official estimate, but one radio station estimated the turnout at 1 million persons.

Milliken OKs Portions of 1970 State Budget

LANSING (UPI) — Two more segments of the massive $1.53-billion state budget have been signed into law by Gov. William G. Milliken.

They appropriate $167.6 million to the department of mental health, $16.1 million for natural resources, and $7.4 million for agriculture.

The mental health allotment will permit a limited expansion of local community services and increase treatment in state hospitals for the mentally ill.

More public park sites will be available due to the increase in the natural resources budget, and public access areas will have additional maintenance and supervision.

The governor signed 18 other bills yesterday of the 300 sent to him for consideration.

The State Officer's Compensation Commission — which determines the salary of public officials — will be required to meet before Aug. 1 to consider adjustments in the mileage allowance of legislators, under provisions of a bill signed by Milliken.

More new laws will:

● Require property owners to receive notice of a change in their tax assessment at least 10 days before the meeting of the board of review, except when more than 30 per cent of the valuation are hiked.

● Increase to $600,000 the amount a city in which a parimutuel race track is located receives from license fees. Currently, the limit is $500,000. This law also permits the Michigan State Fair to receive a portion of the harness-racing revenue fund.

● Prohibit a liquor wholesaler or distributor from obtaining a Specially Designated Merchant (SDM) or Specially Designated Distributor (SDD) license and from selling or delivering liquor at retail or to a consumer.

—Television Programs—

Programs furnished by stations listed in this column are subject to change without notice!

Channels: 2—WJBK-TV, 4—WWJ-TV, 7—WXYZ-TV, 9—CKLW-TV, 50—WKBD-TV, 56—WTVS-TV, 62—WXON-TV

WEDNESDAY NIGHT

Regular programming may be preempted for news of President Nixon's trip abroad.

6:00 (2) (4) (7) C — News, Weather, Sports
(9) R C — I Spy — Self-centered comedian heading USO troupe becomes an enemy target.
(50) R C — Flintstones
(56) What's New — The process of shrimping and netting shrimp is covered.
(62) R — Sea Hunt

6:30 (2) C — News — Cronkite
(4) C — News — Huntley, Brinkley
(7) C — News — Reynolds, Smith
(50) R — McHale's Navy
(56) Cancion de la Raza—Spanish Soap opera
(62) R — Highway Patrol

7:00 (2) R C — Truth or Consequences
(4) (7) C — News, Weather, Sports
(9) R C — Movie: "Flower Drum Song" (1962) Chinese girl and her father arrive in San Francisco to proceed with a marriage arranged through correspondence. Nancy Kwan, James Shigeta
(50) R — I Love Lucy — Neither the Ricardos nor the Mertzes can figure out a way to stop the new baby from crying.
(56) C — Spectrum — "The Alcoholic American" examines the plight of American problem drinkers.
(62) C — Swingintime

7:30 (2) R C — Good Guys — Bert has to tell Rufus his poker club doesn't want him to play with them any more because he won't follow the rules.
(4) R C — Virginian — An escaped convict is in flight from a bounty hunter. Victor Jory, Jean Inness (Mrs. Jory) and Troy Donahue guest.
(7) R C — Here Come the Brides — Candy's grandfather arrives in Seattle to prospect for gold.
(50) R — Hazel
(56) C — Book Beat — Harvard psychiatrist Robert Cole discusses his book on poverty in the United States, "Still Hungry in America."

8:00 (2) C — (Special) Baseball: Detroit at Minnesota
(7) Mariner 6 — Pictures of Mars
(50) Pay Cards — Patrice Munsel guests.
(56) Your Dollar's Worth — "Auto Repairs: Points and Plugs" reports on the high cost of car repairs.
(62) R — Ozzie and Harriet

8:30 (7) R C — King Family
(50) C — Password
(62) R — Movie: "Cattle Queen" (1951) Young woman cattle rancher battles for women's rights. Marie Hart, Drake Smith

9:00 (4) C — Music Hall — Barbara Feldon and Norman Wisdom guest.
(7) R C — Movie: "Bang, Bang" (British, 1966) Comic spy thriller. Tony Randall, Terry-Thomas
Randall, Terry Thomas. (Movie will be partially pre-empted for Mariner 6 pictures of Mars.)
(50) R — Perry Mason
(56) R — Fact of the Matter

9:30 (9) R — Secret Agent — Drake is assigned to a case of worldwide murder.
(56) R — Sounds of Summer — Steve Allen hosts a repertoire of opera's famed arias, taped July 13 at the Southern Vermont Arts Festival.

9:55 (62) Greatest Headlines

10:00 (4) R C — Outsider — Ross infiltrates a hijacking ring.
(7) Mariner 6 — Pictures from Mars
(9) (50) C — News Weather, Sports
(62) R — Movie: "Timber Fury" (1950) A young girl and her father fight a timber gang. Laura Lee, David Bruce

10:30 (2) R C—Hawaii Five-O (joined in progress)
(9) C — What's My Line?
(50) R — Alfred Hitchcock

11:00 (2) (4) (7) C — News, Weather, Sports
(9) R — Movie: "Trio" (British, 1951) Trilogy of Somerset Maugham's greatest stories involving a church verger, an obnoxious ship passenger and a sanatorium romance. Jean Simmons, Nigel Patrick
(50) R — One Step Beyond

11:30 (2) Mariner 6 — Pictures from Mars
(4) C — Johnny Carson — Orson Bean and Corbett Monica guest.
(7) C — Joey Bishop — Substitute host Pat Paulsen welcomes Kansas Gov. Robert Docking Jr., Tom Smothers and Joe South.
(50) R — Movie: "Gold Diggers in Paris" (1938) Rudy Vallee, Rosemary Lane

11:35 (2) R — Movie: "The Scarlet Claw" (1944) Sherlock Holmes and Dr. Watson trap a diabolical monster in the Canadian marshes. Basil Rathbone, Nigel Bruce

12:24 (9) Viewpoint
12:30 (9) C — Perry's Probe
1:00 (4) Beat the Champ
(7) R — Texan
1:30 (2) R — Naked City
2:00 (4) (7) C — News, Weather
2:30 (2) C — News, Weather
2:35 (2) TV Chapel

THURSDAY MORNING

5:50 (2) TV Chapel
5:55 (2) C — On the Farm Scene
6:00 (2) C—Black Heritage — The black man and labor during the Depression (Part 1)
6:30 (2) C—Woodrow the Woodsman
(4) Classroom — "Education: Today and Tomorrow — Teachers and Machines"
6:45 (7) C — Batfink
7:00 (4) C—Today
(7) C — Morning Show
7:30 (2) C—News, Weather, Sports
8:00 (2) C — Captain Kangaroo
8:15 (9) Warm-Up
8:25 (9) C — Morgan's Merry-Go-Round
8:30 (7) R — Movie: "The Kettles on Old MacDonald's Farm" (1957) Marjorie Main, Parker Fennelly
(9) C — Bozo
9:00 (2) R C — Lucy Show
(4) R C — Here Come the Stars — Tammy Grimes and Morey Amsterdam join in a salute to guest of honor Groucho Marx.
9:30 (2) R C — Beverly Hillbillies
(9) Friendly Giant
9:45 (9) Chez Helene
10:00 (2) R C—Andy Griffith
(4) C — Personality
(9) Mr. Dressup
10:25 (9) Pick of the Week
10:30 (2) C — Merv Griffin
(4) C — Hollywood Squares
(7) C — Galloping Gourmet
10:55 (9) C — News
11:00 (4) C — It Takes Two
(7) R — Bewitched
(9) Luncheon Date I
(50) C — Jack LaLanne
11:25 (4) C — Carol Duvall
11:30 (4) C — Concentration
(7) R C — That Girl
(9) Take Thirty
(50) C — Kimba

THURSDAY AFTERNOON

12:00 (2) C—News, Weather, Sports
(4) C — Jeopardy
(7) C — Dream House
(9) Luncheon Date II
(50) C — Underdog
12:25 (2) C — Fashions
12:30 (2) C — As the World Turns
(4) C — News, Weather, Sports
(7) C — Let's Make a Deal
(9) R — Real McCoys
(50) R — Movie: "The Powers Girl" (1942) Anne Shirley, George Murphy
1:00 (2) C — Divorce Court
(4) C — Days of Our Lives
(7) C — Newlywed Game
(9) R — Movie: "The Company She Keeps" (1950) Dennis O'Keefe, Lizabeth Scott
1:30 (2) C — Guiding Light
(4) C — Doctors
(7) C — Dating Game
2:00 (2) C — Secret Storm
(4) C — Another World
(7) C — General Hospital
2:30 (2) C — Edge of Night
(4) C — You Don't Say
(7) C — One Life to Live
(50) R — Make Room for Daddy
3:00 (2) C—Linkletter Show
(4) C — Match Game
(7) C — Dark Shadows
(9) R — Dennis the Menace
(50) R — Topper
3:25 (4) C — News
3:30 (2) C — Search for Tomorrow
(4) C — You're Putting Me On
(7) C — Anniversary Game
(9) C — Magic Shoppe
(50) C — Captain Detroit
4:00 (2) C — Love of Life
(4) C — Steve Allen — Guests include Sam Posey, Kelley Garrett, Dom DeLuise and Dave Barry.
(7) R — Movie: "My Sister Eileen" (1955) Janet Leigh, Jack Lemmon
(9) C — Bozo
4:25 (2) C — News
4:30 (2) C — Mike Douglas — Guests include Sen. Edmund Muskie, D-Maine, Mel Torme, Garry Moore, Jack Gilford, the Woody Herman band, Ethel Ennis and the U.S. Naval Academy glee club.
(50) R — Little Rascals
(62) C — Bugs Bunny and Friends
5:00 (4) C—George Pierrot — "Puerto Rico Beckons"
(9) R C — Batman
(50) R — Munsters
5:15 (56) Friendly Giant
5:30 (9) R C — F Troop
(50) R — Superman
(56) Misterogers
(62) R — Leave It to Beaver

TV Features

SPECTRUM, 7 p.m. (56)

BOOK BEAT, 7:30 p.m. (56)

BASEBALL, 8 p.m. (2)

MARINER 6, 8 p.m., 9 p.m., 10 p.m. (7), 11:30 p.m. (2)

MUSIC HALL, 9 p.m. (4)

'U.S. Should Keep Reins of Airport Funds'

WASHINGTON (UPI) — The spokesman for the National Association of State Aviation Officials urged Congress yesterday to retain control over spending of federal airport and airways appropriations.

James D. Ramsey, speaking also as Michigan Aeronautics Commission director, warned that without such a provision, bills to expand the airport airway sistem might lose NASAO's support.

★ ★ ★

Ramsey testified before the House Commerce Committee holding hearings on a variety of bills to expand the system.

The greatest fallacy in the present pattern, he said, was the theory that airports should be built for the benefit of the communities they serve, rather than for the national system. He calculated that less than half the passengers using O'Hare International Airport at Chicago probably live elsewhere but that the field's stature is of inestimable importance in the big picture.

NASAO endorsed legislation by committee Chairman Harley O. Staggers, D-W. Va., especially its language which Ramsey said could lead toward a close joint federal-state relationship in airport systems. States are deeply involved in many aviation programs, he said, and he cited 27 where federal-aid funds are channeled through special agencies and 33 where laws require such aviation agencies to review and approve plans for federal help.

Jaycees Hear Romney Decry Welfare Concept

FLINT (UPI) — Welfare programs that give people something for nothing corrupts both the giver and the receiver and must be changed, Housing and Urban Development Secretary George Romney said last night.

The former Michigan governor, in an address to the concluding banquet of the three-day conference of the U.S. Jaycees, said the present welfare programs have "created a new form of dependency for the nation's poor and the blacks."

★ ★ ★

Private organizations must become interested in spearheading programs now being financed by the federal government, Romney said.

"When you just hand people something for nothing, that's the least you can do. When you do it with government, it corrupts those who give it and those who receive it.

'MUST BE CHANGED'

"That's where we are in our welfare programs in this country, and that's one reason why they've got to be changed," Romney said.

Romney said that in addition to changing our welfare programs, the nation's priorities also must be realigned.

"We proved our country to be technologically superior by landing a man on the moon. But now we must turn our attention to the problems at home," he said.

"We must demonstrate that we can unite in meeting the problems of peace in our cities and in our rural areas right here on old terra firma."

HAILS JAYCEES

The HUD secretary also commended the Jaycees for picking the Flint Community School Concept as a model to take back to other communities.

The concept, established in the 1930s under a grant from the C. S. Mott Foundation, envisions the use of schools as more than just buildings for education eight hours each day. Under the program, the schools also become community centers for all activities for adults and children.

—Radio Programs—

WJR(760) WXYZ(1270) CKLW(800) WWJ(950) WCAR(1130) WPON(1460) WJBK(1500) WHFI-FM(94.7)

TONIGHT

6:00—CKLW, Steve Hunter
WJR, News
WWJ, Newstime
WXYZ, Newscope
WJBK, News, Hank O'Neil
WCAR, News, Ron Rose
WPON, News
WHFI, Don Alcorn
6:15—WJR, Sports
6:30—WWJ, Today In Review
WPON, Phone Opinion
WJR, Business, Time Traveler
6:45—WWJ, Review, Emphasis
WJR, Lowell Thomas, Auto Reports
7:00 — WCAR, News, Rick Stewart
WJBK, News, Tom Dean
WWJ, News, Sports, Line
WHFI, Lee Allen
WJR, World Tonight
7:15—WJR, Business, Sports
7:30—WJR, Reasoner Report, Sports
7:45—WJR, Tiger Beat, Baseball
8:00—WPON, News, Larry Dixon
9:05—WHFI, Tom Coleman
CKLW, Scott Regen
10:30—WJR, Scores
10:45—WJR, Showcase
11:00—WJR, News
11:15—WJR, Sports
11:25—WWJ, Overnight
WJR, Music Till Dawn
12:05—WXYZ, News, Jim Davis
WCAR, News, Wayne Phillips
WJBK, Nightline
CKLW, Mark Richards
WHFI, Ira J. Cook

THURSDAY MORNING

6:00—WWJ, News
WJR, Music Hall
WCAR, News, Rod Miller
WJBK, Music Hall
WXYZ, News, Dick Purtan
WCAR, News, Bill Deizell
CKLW, Charlie Van Dyke
WPON, News, Arizona Wreston
WJBK, Les Simms
WHFI, Marc Avery
6:30—WWJ, Morrie Carlson
7:00—WPON, News, Chuck Warren
8:05—WJR, News
8:15—WJR, Sunnyside, Music Hall
9:00—WJR, News
WWJ, Ask Your Neighbor
CKLW, Frank Brodie
9:15—WJR, Open House
10:30—WJR, News, Conrad Patrick
WXYZ, News, Johnny Randall
WPON, News, Gary Purece
WCAR, News, Rod Miller
WJR, News, Good Music
WHFI, Don Zee
11:00—WJR, News, Kaleidoscope

THURSDAY AFTERNOON

12:00—WWJ, News
WJR, News, Farm
CKLW, Jim Edwards
12:15—WJR, Focus
WWJ, Bob Beasley
WHFI, Concert, At Home
1:15—WJR, Arthur Godfrey
1:45—WJR, Sunnyside
2:00—WPON, News, Dan Millham
WXYZ, News, Mike Sherman
WJR, News
2:15—WJR, Music Hall
2:30—WCAR, News, Ron Rose
WJBK, News, Hank O'Neil
CKLW, Ed Mitchell
WHFI, Don Alcorn
4:00—WWJ, Newstime
5:15—WPON, Lum 'n' Abner
5:30—WPON, Dan Millham

A Look at TV

'Unwatchables' Listed

By RICK DU BROW

HOLLYWOOD (UPI)—The tip-off to television's prime time is not how many series you watch with avid pleasure or active dislike, but rather how many you simply disregard because of dullness.



DU BROW

Since I earn my living watching the tube, I am required to tune in most of the shows if just for a few minutes now and then—that is, once they have had their premieres and run for a while. Until that time, it is only fair to view them with some regularity.

★ ★ ★

Once they have had a fair shake, however, it would be unmitigated mental cruelty to force anybody to sit through all of the prime-time series with regularity.

★ ★ ★

And so I can tell you frankly which shows leave me totally unmoved, and which I watch least of all throughout the year.

SHORT SHRIFT

I don't think I watched "Peyton Place" for more than two or three minutes at a stretch for the last few years. Same goes for "The Big Valley" and "I Dream of Jeannie."

I don't remember the last time I saw "Hogan's Heroes," but whenever it was it certainly was too recent. Funny Nazis never amused me and never will, and it took some time before my violent dislike of this series finally ran down into total lack of feeling for it.

★ ★ ★

The Doris Day Show lost me about five minutes after it went on the air, and, curiously, despite some good episodes, I hardly ever watch "The Virginian" more than briefly.

"The Mothers-in-Law" was a void so far as I was concerned, and the same for "My Friend Tony," "Land of the Giants" and "Get Smart."

NOTHING SPECIAL

I feel nothing special when I turn in "Adam-12" or hayseed stuff like "Petticoat Junction" and the other similar series.

Lawrence Welk is very professional and a nice man, but I just can't make it through one of his hours — not all the way.

★ ★ ★

"The Dating Game" and "The Newlywed Game" hold me for about a minute each time I tune in.

"Gomer Pyle" just isn't up my alley, and I have absolutely no feeling for anybody or anything in "The Wild, Wild West."

NOT TOO EXCITING

I stopped watching "The Guns of Will Sonnett," "The Felony Squad" and "N.Y.P.D." a long time ago except for occasional

And "Judd for the Defense" never excited me as much as it did some viewers and critics.

★ ★ ★

Things like "The Flying Nun" and "Bewitched" must be strictly women's shows, however professional, and so they never aroused any interest in me.

The trouble with television, really, is not that it's bad — because it's often good — but that there's just too much of it, too many hours, and the odds are simply against it.

Wrestling Card Stars Dr. Sam

He Signs for Benefit, Is Silent on Future

COLUMBUS, Ohio (AP) — Dr. Samuel H. Sheppard, who won national attention with his 10-year fight for exoneration of killing his wife, is going to take a shot at pro-style wrestling.

The 45-year-old osteopath, a topgrade amateur wrestler in his high school and college days, will grapple with Bill (Wild Bill) Scholl Aug. 9 at a benefit show for cancer research in Waverly, Ohio.

At his home in suburban Gahanna, Sheppard declined to say whether he planned to engage in additional matches later on.

"I don't know if I'll have time to do any other," he said.

Sheppard will be billed under his own name in the Scholl match.

"There couldn't be a better drawing card," said Sheppard's trainer, George Strickland.

"Dr. Sam is in great shape. He is ready," said Strickland, himself a professional wrestler known as "The Great George." Sheppard is 6 feet tall and weighs 195 pounds.

★ ★ ★

"The truth is," Strickland added, "Dr. Sam had to make a hard decision in college between entering medicine or becoming a professional wrestler."

Sheppard, in a telephone interview, brushed aside questions as to whether he would fight future matches.

"This is going to be a benefit. That's it."

TELLS WHY

Asked why he had agreed to wrestle, Sheppard replied "It's one of those things."

Sheppard was sentenced to life for the 1954 bludgeon slaying of his first wife, Marilyn, in their suburban Cleveland home, but made a series of court appeals and was freed from prison after serving 10 years.

★ ★ ★

The U.S. Supreme Court ordered a retrial and in 1966 Sheppard was found innocent.

His current wife, Arlanhe, whom he married after being freed from prison, has filed for a divorce in Cleveland.

Day, Week Set

LANSING (AP) — Gov. William Milliken has proclaimed Sept. 17 as Citizenship Day and Sept. 17-23 as Constitution Week in Michigan.

Costar of 'Oz' Is Coming Back

By BOB THOMAS
Associated Press Writer

HOLLYWOOD (AP) — "I made 50 motion pictures in my day," says Jack Haley, "but the one that every-one remembers is 'The Wizard of Oz.'"



THOMAS

Naturally. Because of the repeated showings on television, a whole new generation of young-sters knows the Tin Woodsman even though they aren't familiar with the career of Jack Haley.

★ ★ ★

Those over 40 would be. Through the 1930s and into the 1940s Haley starred in a succession of musicals and comedies. His favorite: "Wake Up and Live," in which he sang in his bland style "Never in a Million Years."

Jack Haley is making his first movie in 25 years, and it's a sentimental return. The film is "Norwood," and the director is Jack Haley Jr., making his feature debut after a distinguished career in television.

'HE ASKED ME'

Explained Haley Sr.: "He asked me to do the picture and because I love him, I obeyed. After all, he obeyed me during those years when he was growing up.

"I still can't get over it. I've worked with 46 different directors in 50 films. Then to come on a set and see a million dollars worth of equipment and a crew of 90 people, and my son is in charge of all of this!

★ ★ ★

"To realize that my own son has such a responsibility was a strange feeling. I wondered if he was capable of handling it. Then after I saw him work, I realized that he was. How did he get that way? Nine years of making documentaries for David Wolper, when millions of feet of film went through his hands."

★ ★ ★

The elder Haley is playing a brief role as a farm owner in "Norwood," which stars Glen Campbell and Kim Darby. It's doubtful if Haley will resume his acting career, since he is one retired performer who is reputed to be wealthy.

'GOD'S BEEN GOOD'

Accused of this, he smiled, "God has been good to me; they'll never have to give any benefits for me."

Haley made his money in real estate. He explained; "I always had an interest in business, and I got involved in real estate as a subdivider. Everyone in show business has lulls in his career, and I occupied mine that way.

"Eventually the business took over my time. Fortunately I never had to perform; I was not one of those extroverts who needed to have an audience. I found I could get just as much enjoyment from a real estate deal. I also found that you couldn't take your reviews to the grocery store."

Haley was asked how he reacted upon hearing the recent news of the death of Judy Garland.

A GREAT SADNESS

"I felt a great sadness," he said "Not only for Judy, but for the millions of young people to whom Dorothy in 'The Wizard of Oz, was a kind of symbol. The whole substance of the film was the belief that Dorothy wanted to get home; that's why it has such great appeal."

ZENITH
SERVICE SPECIALISTS
HOD'S TV
FE 5-6112
770 ORCHARD LAKE AVE.

Oakland University to Open New Management School

A new school is going to be established at Oakland University. It will be concerned with management in its broadest sense, with the private, public and nonprofit sectors of the economy included.

The academic unit, new for the fall term, will be known as the School of Economics and Management. It will replace the Department of Economics and Business, which previously had been a part of the University's College of Arts and Sciences.

* * *

Emphasis will be on recent developments in education for management, including the use of computers and computer-based information systems as well as other techniques as aids to effective managerial decision-making, according to Norton C. Seeber, dean of the school.

He said that the program would not provide narrowly specialized, detailed job-training or vocational education, but would provide students with an opportunity for developing the skills necessary for various careers.

TWOFOLD APPROACH

"The problems of the disadvantaged can be approached by the School of Economics and Management both through academic investigation of the relevant problems and by exploring programs designed to improve the entrepreneurial and managerial skills of those who are least represented among the ranks of managers and administrators," Seeber said.

"Urban affairs and the problems of metropolis are natural areas of concern for Oakland University. The new school can play a vital role in developing managers who can more effectively understand and direct the processes of change necessary to ultimate solution of urban problems," he added.

* * *

The new school will work closely with the University's Urban Affairs program.

* * *

Seeber was appointed to the OU faculty in 1966 as associate professor of economics and business. Prior to that he had taught in the Graduate School of Industrial Administration at Carnegie Institute of Technology, the University of California and the University of Colorado.

* * *

He also served two years as a member of the Kanpur Indo-American Program, under the U.S. Agency for International Development as a visiting advisory professor with the Indian Institute of Technology in Kanpur, India.

Snoring Strains Marriages—M. D.

LONDON (UPI) — The marriages of 1.5 million British couples are threatened by snoring, according to Dr. Ian Robin, an ear, nose and throat specialist who wants family doctors to do more to help snorers get rid of their affliction.

Robin says 50 per cent of the snorers could be cured and another 30 per cent helped.

No. 10 Downing St. has been the official residence of Prime Ministers of England since 1735.

Sears

National Home Appliance SALE

Chest Freezer or Frostless Upright Freezer

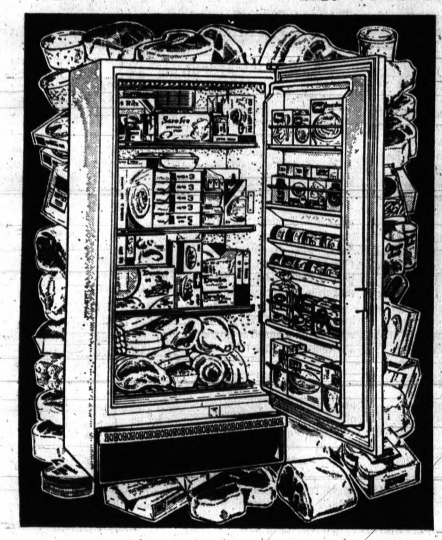

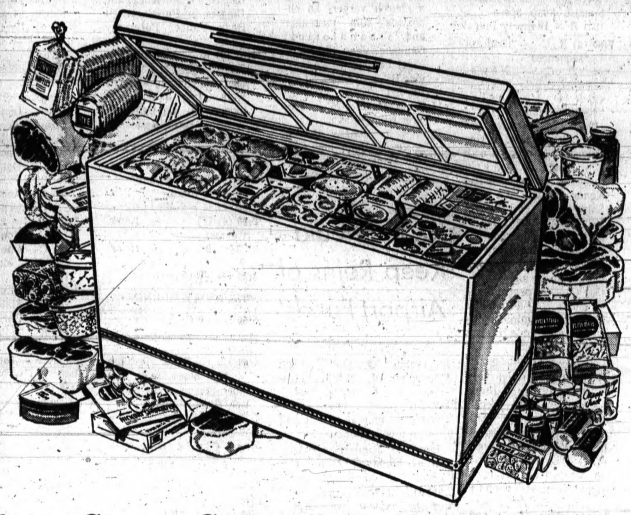

YOUR CHOICE

$188

Sale Price

Upright Freezer needs no defrosting. Grill-Type shelves, zero cold air circulates freely around food. 15 cu. ft. capacity; holds 535 lbs. of food.

Chest Freezer has Thinwall Foam Insulation to give you more storage space. Keeps more cold in. Total Contact Freezing for instant cold. 22 cu. ft.; holds 774 lbs. of food.

Freezers and Dehumidifiers

Ask About Sears Convenient Credit Plans



Last 3 Days of National Home Appliance Sale

Sears Reg. Low Price

$144

- Single water level
- 2 cycles; Normal and Delicate
- 2 washing speeds; regular and gentle
- Hot, warm cold water temperatures
- Porcelain-finished wash basket
- Built-in maze-type lint filter
- Straight-vane agitator

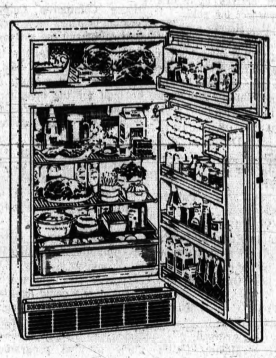



Refrigerator-Freezer

14 cu. ft. with ice maker. 3.08 cu. ft. manual defrost freezer holds 108 lbs. of food. 11 cu. ft. refrigerator defrosts automatically.

Installation of Ice Maker Extra

Sale Price $199

Frostless Combination

16 cu. ft. refrigerator-freezer needs no defrosting. 3.64 cu. ft. freezer and 12.35 cu. ft. refrigerator section. Steel shelves. Enameled crisper.

Sale Price $248

Refrigerator Dept.

Sears Care Service

Protects the Value of Your Appliance. Sears Highly Trained Technicians Assure You Service Satisfaction with Personalized, Professional Care . . . We Service What We Sell. Wherever You Live or Move in the U.S.A.

2-Year Nation-Wide Parts Guarantee

No charge replacement and installation of any parts which prove defective within first year of sale. No charge replacement of any parts which prove defective within 2 years of sale. Installation extra during second year. Defective gear case part on automatic washers only replaced at no charge within 5 years of sale. Installation extra during second through fifth year. No charge replacement of defective porcelain finished parts within 30 days of sale.

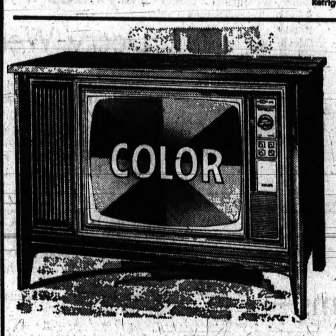

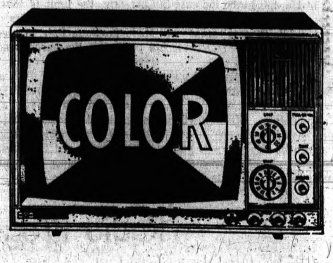

2-Temperature Electric Dryer

Sears Reg. Low Price $68

Two-Temperature dryer has "Heat setting for drying normal fabrics and "Air Only" for fluffing and freshening clothes. It also features easy-to-reach front controls and handy Load-A-Door.

2-Temperature, 2-Cycle Dryer

Sears Reg. Low Price $98

It features 2 temperatures: "Heat" and "Air", and the Permanent Press cycle for those new fabrics. Includes top-mounted lint screen. Load-A-Door. Electric model.

"Soft Heat" Electric Dryer

SALE PRICE 129.98

"Soft Heat" eliminates baked - in wrinkles. Air setting for fluffing. End-of-cycle signal.

Washer and Dryer Dept.

Contemporary Color TV

Features Automatic Fine Tuning, and Instant Start. Dual speakers for finer sound. 23 in. diagonal screen and 295 sq. in. viewing area. Color Purifier.

Sale Price 559.88

Color Portable TV

11 - inch diagonal measure screen. No antenna or handle. Hook to indoor or outdoor antenna. Brown vinyl - clad metal cabinet.

Sale Price $199

TV and Radio Dept.

Open Monday, Thursday, Friday, Saturday 9 to 9, Tuesday, Wednesday 9 to 5:30

Sears SEARS, ROEBUCK AND CO.

Downtown Pontiac • Phone FE 5-4171

The Weather
U.S. Weather Bureau Forecast
Pleasant
(Details Page 2)

THE PONTIAC PRESS

PONTIAC, MICHIGAN, WEDNESDAY, JULY 30, 1969

VOL. 127 — NO. 149 ★★★★★ ASSOCIATED PRESS UNITED PRESS INTERNATIONAL —64 PAGES 10¢

ONE COLOR MAKE OVER PAGES

State Heads Killer Hunt



AP Wirephoto

CYCLIST HUNTED — The Washtenaw County Sheriff's Department has released this composite drawing of the motorcyclist with whom murdered college coed Karen Sue Beineman, 18, was last seen. The Eastern Michigan University student's battered body was found Saturday.

LANSING (AP) — State Police Director Col. Fredrick Davids today was placed in charge of the manhunt for the killer or killers of seven young women slain in the Ann Arbor-Ypsilanti area in the past two years.

Gov. William Milliken and Atty. Gen. Frank Kelley made the announcement in an unusual joint press conference.

Milliken said secondly that he and Kelley have requested the U.S. attorney general to cooperate with the full involvement of the FBI.

"Atty. Gen. John Mitchell assured us of the federal government's desire to cooperate in the fullest extent possible and said the specific request for FBI involvement would get a very early response," Milliken said.

"These actions do not indicate any dissatisfaction with the over-all conduct of the investigation to date or with the degree of cooperation," the governor said.

"But it is esssential that we move beyond cooperation to assure that there is effective coordination. These actions

Related Story, Page A-14

further reflect the fact that extraordinary circumstances require extraordinary measures."

The governor and Kelley said they were requesting FBI help because "There is cause to believe that each of these victims was unlawfully seized and carried away and held for a period in excess of 24 hours, thereby creating a presumption that these persons had been transported in interstate commerce in violation of the kidnap law."

As law authorities probed desperately for a break in the series of baffling murders, Washtenaw County Sheriff Douglas Harvey and Ann Arbor Police Chief Walter Krasny made a quick trip today to Hazard, Ky., to question a youth city police said had admitted killing a girl in the Ann Arbor-Ypsilanti area.

Hazard police said the youth, Michael Allen Moore, 19, of Monroe, Mich., was taken into custody along with two teenage girls Monday and was charged with reckless driving and carrying a concealed weapon. A large knife was found.

The girls, according to police, had run away from their homes in Dundee, Mich. Police said the parents had retrieved the girls yesterday.

In Grand Rapids, funeral services are being held today for Karen Sue Beineman, 18, the petite college coed who was the seventh victim in the brutal chain of slayings.

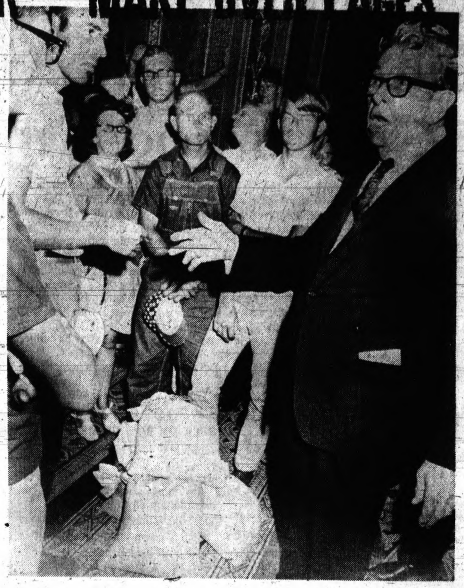

AP Wirephoto

'PARITY, NOT CHARITY'—Sen. Everett Dirksen (right), R-Ill., meets in a hallway at the Capitol today with a delegation of farmers who arrived by tractor from Illinois to seek parity prices for farm products. The confrontation outside the Senate chamber, which was broken up by Senate police, started when Dirksen offered to purchase one of the five bags of wheat (center) for $20. The farmers responded by shouting "parity, not charity" at Dirksen. (Story, page A-2)

Ex-Industrialist and Judge Dies

Goodloe H. Rogers, retired Pontiac industrialist and former Oakland Circuit Court judge, died yesterday. He was 77.

His body is at Sparks-Griffin Funeral Home.

Surviving are his wife, Esther; two daughters, Mrs. H. V. Hodges and Mrs. E. R. Kerr, both of Bloomfield Township; eight grandchildren; a great-grandchild; and a sister.

Rogers of 25 Ottawa spent most of his life in Pontiac. He was educated in Pontiac schools and at Olivet College.

He obtained his law degree from the University of Michigan, and did graduate work at Harvard University, then played baseball with the St. Louis Browns and Pittsburgh Pirates.

After two years in the Major Leagues, he became a coach and spent several years with the University of Detroit and Pontiac Central High School.

★ ★ ★

Rogers joined the regal department of the industrial bureau of Oakland Motor Car Co., a forerunner of Pontiac Motor Division, where he remained two years.

Rogers entered the private practice of law with Patterson & Patterson, Whitfield, Mahlkoff & White. In 1922 he was named director of law for the City of Pontiac, a position he held until 1932.

He was appointed to serve on the Oakland County bench, filling the unexpired term of Frank L. Covert in 1935.

Rogers was president and general manager of American Forge and Socket Co. for 15 years before retiring in 1959.

Rogers served as a director of Pontiac State Bank, and past president of the

(Continued on Page A-2, Col. 4)

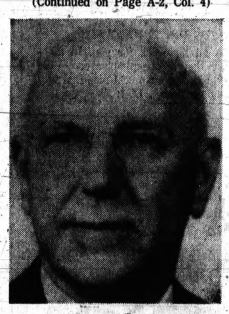

GOODLOE H. ROGERS

Outlook Thursday: Fine Fun in the Sun

Pontiac area residents may look forward to fun in and out of the water tomorrow.

The weatherman promises a fair night tonight with a low of 57 to 61 and blue skies tomorrow, the high reaching 82 to 85.

There's a chance of showers Friday with temperatures a little cooler.

Probabilities of precipitation are near zero today, 5 per cent tonight and 20 per cent tomorrow.

Sixty-four was the low temperature before 8 a.m. in downtown Pontiac. The 12:30 p.m. reading was 83.



AP Wirephoto

PRESIDENT IN VIETNAM—President Nixon is surrounded by combat infantrymen of the U.S. 1st Infantry Division at their headquarters at Di An, 12 miles north of Saigon today. U.S. military men said the base is relatively safe during the day but can properly be termed a combat field operation post.

Panel Finds Choice for Euler's Job, but...

By DICK ROBINSON

A Pontiac General Hospital "search committee" has found the man they want to succeed fired Administrator Harold B. Euler.

But the question remains whether he will take the job following the controversy surrounding the dismissal of Euler.

★ ★ ★

Board chairman Aleck Capsalis said yesterday a field of 50 candidates has been narrowed down to five.

"We're talking to our first choice now," he commented. "We'll go right down the list."

NOT IDENTIFIED

A new administrator could be named in a week or so, some hospital sources think. Identity of the leading candidate wasn't disclosed.

One member of the 12-man search committee said "there has been considerable discussion" between job candidates and interviewers on the hospital controversy.

★ ★ ★

Turmoil started brewing at the hospital when Euler fired his assistant, Donald Carros. Then Euler was fired last month by the trustees after 11 years in the top post.

The only explanation the trustees would offer for firing Euler — and this came after several weeks of criticism — was that Euler had a communication problem with the board.

'FAR ABOVE'

The committee's choice for administrator is said to be "far above" the other candidates, an experienced hospital administrator, and from Michigan.

The selection committee, formed early this month, is made up mostly of trustees.

★ ★ ★

They reportedly have put their top choice completely through the screening process, including an interview with one person on the committee and then with most of the committee.

As the committee starts to make its selection, applications are still coming in and candidates are still being added to the select list.

COMMITTEE MEMBERS

Trustee members of the selection committee are Capsalis, board vice chairman Harold Goldberg, secretary Mrs. B. B. Roush, treasurer Dr. Lynn Allen, John F. Munro, Victor Woods and Elwood G. West.

Others include Dr. Rockwood Bullard Jr., chief of the medical staff, Dr. Charles R. Sempere, medical director; Dr. Robert Tupper, medical education director; Dr. Murray Levin, vice chief of staff; and Dr. Edward Elder Jr., past chief of staff.

Accord Reached in Waterford

The 45 Waterford Township employes who walked off their jobs last Wednesday today returned to work after a tenative agreement was reached last night.

★ ★ ★

Terms of the agreement are being withheld subject to raitfication by both parties, according to state labor mediator Leonard Bennett who was in charge of negotiations during the past five months.

★ ★ ★

The employes include all township workers except firemen and policemen. Negotiations began six months ago.

★ ★ ★

The strikers were members of the AFL-CIO Council 23.

'No More Concessions'

Nixon Flies to S. Vietnam

SAIGON (AP) — President Nixon flew to Saigon today and declared the United States and South Vietnam could make no further peace concessions. Later he told U.S. soldiers at a nearby base that the war "may have been our finest hour."

Nixon flew first into the heart of Saigon becoming the first U.S. president to visit South Vietnam's capital. He was accompanied by his wife who made her own bit of history by touring a field hospital and a home for war orphans. No other First Lady has visited South Vietnam.

★ ★ ★

Nixon also became the first president to visit a combat base in South Vietnam. He spoke to the American troops at Di An, headquarters of the U.S. 1st Infantry Division 12 miles north of Saigon.

Nixon spent five hours and 25 minutes in Vietnam, much of it in conferences with President Nguyen Van Thieu and other government leaders.

RETURNS TO THAILAND

He returned to Bangkok, Thailand, late today.

While meeting Thieu earlier at Saigon's Independence Palace, Nixon issued a statement reciting conciliatory moves and proposals made by Washington and Saigon in an effort to get the Paris peace talks off dead center.

★ ★ ★

"We have gone as far as we can or should go in opening the doors to negotiations which will bring peace," he said. "It is now time for the other side to sit down with us and talk seriously about ways to stop the killing ... "

2 City Hospitals Up Room Rates

Room rates are going up at two of the city's three hospitals.

Pontiac General and St. Joseph Mercy hospitals will hike the cost of rooms starting Friday.

Room rates will climb by $4 to $6 a day, depending on the type of room. The new daily rates (and old rates):

	'General	St. Joe's
Ward	$46 ($42)	$48 ($42)
Semi-pvt.	$50 ($46)	$52 ($47)
Private	$54 ($50)	$56 ($52)

Both hospitals attribute the hike to rising costs and salary increases and indicate raises in other patient services will come later.

OSTEOPATHIC MAY FOLLOW

Meantime a spokesman for Pontiac Osteopathic Hospital said that hospital had no plans to increase rates there, but now may have to follow suit. Current osteopathic rates are: $49, semi-private

(Continued on Page A-2, Col. 2)

TV Airs Moon, Mars Close-Ups

The Eagle Lands Again--in Color

SPACE CENTER, Houston (AP) — For seven minutes television viewers rode the lunar module Eagle to a landing on the moon.

They watched movies yesterday of the moon ship as it descended to the pocked surface July 20, veered away from a hazardous, gaping crater and touched down amid outflung lunar dust.

And they saw Neil A. Armstrong go cautiously down a ladder, pause, and then plant man's first footprint on the moon.

Related Pictures, Page A-5

This was the first of the Apollo 11 movie footage in color, and it captured much of the drama of the landing by Armstrong and Edwin E. Aldrin Jr.

AIRED SIMULTANEOUSLY

The color films were shown to newsmen at the Manned Spacecraft Center and transmitted simultaneously by network television to viewers across the country. Part of the adventure was televised live July 20, but that was in black and white.

The first still photographs, also in color, were sprinkled with footprints and eerie silhouettes of the spaceship, and showed the American flag perched on the beach-like surface.

A second set of stills, released last night, caught Armstrong inside the lunar module, showed the landing site from above and rocks on the lunar soil. This set also included a picture of earth with Europe, Africa and Asia visible.

The film closed with a view of the American flag, wired for a waving effect and surrounded by footprints.

Mariner Again Focuses on Mars

PASADENA, Calif. (UPI) — Mariner 6 began taking a second series of television pictures early today as it hurtled toward a "near encounter" with Mars to find out whether life can exist on the Red Planet.

The first batch of 33 pictures of Mars, broadcast live on home television screens last night, showed a small egg-shaped orb with the white south polar cap standing out clearly.

Mariner 6 began snapping the second series of pictures at 2:23 a.m. EST today.

Related Picture, Page A-12

They will be beamed back to earth starting at 8 p.m.

Mariner 6 will fly past Mars at a distance of 2,000 miles tomorrow at 12:03 a.m. after a voyage of 241 million miles through space.

ENTIRE SURFACE

Mariner 7, the 850-pound space twin of Mariner 6, will make its flyby five days later. Between them, they will photograph the entire surface of Mars twice.

Mariner 6 will have 25 minutes to perform its scientific experiments and take two dozen television pictures of a region near the Martian equator which should show areas as small as 900 feet across.

Instruments will make a chemical analysis and map the surface by measuring thermal radiation.

Dr. Robert B. Leighton of the California Institute of Technology said last night's pictures showed details never before seen by man, such as ragged edges of the south polar cap.

In Today's Press

Pontiac Township

State pressures firm over air pollution — PAGE A-4.

Sex in Mails

Government regulation faces Supreme Court test — PAGE A-18.

Sterilization

Utah is the last holdout — PAGE B-1.

Area News	A-4
Astrology	D-7
Bridge	D-7
Crossword Puzzle	D-15
Comics	D-7
Editorials	A-6
Food Section	C-14—C-16
Markets	D-8
Obituaries	A-12
Sports	C-1—C-13
Theaters	D-5
TV and Radio Programs	D-15
Wilson, Earl	B-4
Women's Pages	B-2—B-3

MAKE OVER PAGES

Bill Weakening Gun Act Gets a Boost in Senate

WASHINGTON (AP) — A parliamentary gambit, Nixon administration support and crucial shifts in the Senate have given an added push to attempts to rip some key provisions out of last year's Gun Control Act.

Sen. Wallace F. Bennett, R-Utah, announced he had administration backing as he reintroduced a bill yesterday to remove restrictions covering 90 per cent of the ammunition sold in this country.

★ ★ ★

Bennett's bill was bolstered by eight cosponsors whose positions represent a change from last year, when they or their predecessors voted with the 41-36 majority in beating back an attempt to exempt shotgun, rifle and 22-caliber rimfire ammunition from the act.

The law prohibits a person from buying, either in person or through the mails, any guns or ammunition outside the state in which he lives.

CUTBACK ON REQUIREMENTS

In addition to exempting the ammunition from the law, Bennett's bill would also specify—and in effect cut back—the information required of gun and ammunition buyers.

"This redrafting was accomplished with the full cooperation and support of the Treasury," said Bennett.

★ ★ ★

The administration position represents a departure from the policy of former President Lyndon B. Johnson, who complained on signing the law that it wasn't strong enough.

Johnson's Justice Department also supported inclusion of shotgun, rifle and .22 rimfire ammunition, which the department estimated accounts for 90 per cent of ammo sales.

Bennett's new attempt involves bypassing the House Judiciary Committee chaired by Rep. Emanuel Celler, D-N.Y., and the Senate Juvenile Delinquency subcommittee headed by Sen. Thomas J. Dodd, D-Conn. The two are persistent advocates of firearms registration.

★ ★ ★

The new bill, rewritten to amend a different section of the law yet accomplish the same purpose, would go to the Senate Finance Committee, chaired by Sen. Russell B. Long, D-La., and the House Ways and Means Committee, chaired by Rep. Wilbur D. Mills, D-Ark.

The latest actions followed on the heels of a warning by the National Commission on the Causes and Prevention of Violence that the nation must break "the vicious circle of Americans arming to protect themselves from other armed Americans."



Pontiac Press Photo

CUT DOWN — The biggest tree in Pontiac? That's the word of cutters from Gardner's Tree Service, 671 Kenilworth, who had to cut it down yesterday. The looming elm, which measured some 6½ feet in circumference, was ordered cut by owners Mr. and Mrs. Robert Elmy, 235 Voorheis, because of Dutch elm disease.

Surcharge Gets Long-Distance Plug by Nixon

WASHINGTON (AP) — President Nixon has reached from halfway around the world in an attempt at pressuring the Senate into extending the income surtax, in danger of dying at midnight tomorrow.

Vice President Spiro T. Agnew said last night he had been in communication with Nixon in Thailand. The President "is deeply concerned by the inability of the Senate to act and the injury this threatens to every citizen," Agnew said.

★ ★ ★

"He intends to discuss these matters frankly and fully with the American people upon his return Monday," the vice president went on. An aide said Nixon might go on radio and television at that time to get the public behind him.

Prior to the statement by Agnew, who canceled a West Coast speaking engagement today to be on hand to fight for extension, the surtax appeared the probable victim of a Democrat-GOP Senate deadlock.

EXPIRES THURSDAY

The temporary extension of payroll withholding rates including the surtax expires at midnight tomorrow, and both sides in the dispute agree if this happens it will be very difficult to revive the surcharge.

The Senate Democratic Policy Committee yesterday held firm on its proposal for a five-month extension of the surtax, rather than the one-year plan of the administration.

★ ★ ★

The Democrats said their proposal would give the Senate time to work out a broad tax reform bill which they say must accompany continuance of the surtax.

And the Democrats turned the screws tighter by announcing they would not consider a 15-day extension of the paycheck withholding rates which the House approved Tuesday.

★ ★ ★

Although the administration again turned down the Democratic proposal, a possible break appeared in the Republican ranks when Senate Minority Leader Everett M. Dirksen said he favored accepting the temporary extension as the best that could be obtained.

Dirksen 'Saved' From Farmers

WASHINGTON (AP) — Capitol police plucked Sen. Everett M. Dirksen from the midst of shouting, fist-shaking farmers yesterday, ending a confrontation over protests that U.S. farm policies are leading to rural ruin.

The 200 farmers, wives and children—who drove from Illinois, Dirksen's home state, in a caravan of tractors—surrounded the Republican leader as he emerged from the Senate chamber.

They demanded a return to full parity in farm prices and a stronger voice for farmers on all future federal agricultural policies.

When Dirksen told his constituents he is one of 20 senators supporting a bill to take up to 10 million acres of farmland out of production and to end existing farm programs within five years, he was answered with shouts of, "No! No!"

SHOUTS GROW

The shouting got louder when he responded to a request that he buy a bushel of grain at the parity price—$3.06 compared to about the present market value of about $1.05—by pulling a $20 bill from his wallet. He told the farmers to give the change and the wheat to the poor.

The noise attracted capitol police who wedged their way through the throng and opened a path for Dirksen to retreat to the Senate floor.

Ex-Pontiac Industrialist and County Judge Dies

(Continued From Page One)

Oakland County Bar Association, Pontiac Area United Fund, and the Pontiac Manufacturer's Association. He served on the University of Michigan Board in Control of Intercollegiate Athletics from 1946-52.

★ ★ ★

A member of First Presbyterian Church, he had been active in the Masonic Lodge, Kiwanis Club and Delta Theta Phi legal fraternity.

★ ★ ★

He belonged to Bloomfield Hills Country Club, Orchard Lake Country Club and Detroit Athletic Club.

Birmingham Area

2 Firms Aid Road Project

BLOOMFIELD TOWNSHIP — The Castro Corp., Columbus, Ohio, and the Redstone Theater Corp. have contributed a payment of $25,000 to the State Department to help the state meet financeocosts for a left-turn lane in front of Miracle Mile Shopping Center on Telegraph Road.

Left turns have been considered by police officials and residents as one of the major traffic problems on the heavily used section of Telegaph.

Township officials said that left turns would have to be prohibited in front of the shopping center if a left turn lane could not be constructed.

Castro, which owns the Miracle Mile complex, and the Redstone Corp., operator of the adjoining drive-in theater, agreed to make up most of the balance between the original Highway Department estimate of $100,000 and the final bid cost of $126,092. No federal funds were available for the project.

BLOOMFIELD HILLS — A pilot program designed to stimulate youngsters into pursuing careers as naturalists is under way at Cranbrook Institute of Science.

James A. Lahde said the program's aim "is to make a true indoor-outdoor laboratory of the three-acre environment Study Center at the Institute."

★ ★ ★

Seven boys form the nucleus of the Assistant Naturalists Club. They are involved in the basic fundamentals of cutting, clearing and surfacing the nature trails and assisting in the planning of current and future programs.

Survey projects include ponds, woody plants, insects, nonwoody plants, small mammals, mosses and ferns.

Lahde feels that by working together, the boys are learning the basic techniques used by naturalists in collecting, preserving and cataloging specimens for future use as well as supplying the center with a usable collection of its own.

BIRMINGHAM — The City Commission recently authorized a request by the Baldwin Public Library to hold an art action Sept. 20 on a portion of Shain Park.

The library will auction pictures from its collection of reproductions which are rented by local residents.

2 of 3 Hospitals in Pontiac Increasing Room Rates

(Continued From Page One)

room; $45, ward; $50, special cases; and $43, pediatrics.

Pontiac General's board of trustees approved the new room rates at a special meeting July 21, it was learned yesterday. No announcement of the meeting was made to the public.

★ ★ ★

The rate hike at private St. Joseph's was approved yesterday morning by the finance committee of the lay advisory board.

Among several items of business at the unannounced meeting of the Pontiac General trustees was an explanation of why a body wasn't turned over to a funeral home for 10½ hours.

OFFERS REASONS

The reasons came from Dr. Robert L. Tupper, director of medical education, in response to a complaint made previously by Fred Thompson of Voorhees-Siple Funeral Home at the regular board meeting, July 17.

★ ★ ★

Thompson cited two instances since Hospital Administrator Harold B. Euler was fired of patients who died in the hospital and lay there for what he said was more than 11 hours before the bodies were turned over to his funeral home.

No autopsies were performed during the interim, Thompson stated.

Tupper said in one of the cases a woman died at 11 p.m., an autopsy was ordered and it took several hours to seek permission from her five children.

'KEPT AGREEMENT'

Two were located in the western part of the country and the fifth child contacted refused permission, he said. Her body was then released to Voorhees-Siple at 9:35 a.m. the next day.

Tupper said the hospital kept its agreement, which applies to all funeral homes, that if a patient dies after 3:30 p.m., the body will be turned over to the funeral home no later than 11 a.m. the next day if an autopsy is ordered. Hospital officials have been unable to check out the second complaint lacking the name of the dead person.

★ ★ ★

Trustees also reelected the board's officers at the special meeting.

Board Chairman Aleck Capsalis explained that the election is usually held at the regular July meeting, but that the nominating committee didn't have time to prepare a slate.

Other reelected officers are Harold S. Goldberg, vice chairman; Mrs. B. B. Roush, secretary; and Dr. Lynn D. Allen, treasurer.

The Weather

Full U.S. Weather Bureau Report

PONTIAC AND VICINITY — Today mostly sunny high 78 to 84. Tonight fair low 57 to 61. Thursday mostly sunny, high 82 to 85. Friday outlook: chance of showers and a little cooler. Winds variable 5 to 12 miles per hour becoming southwesterly at 8 to 16 Thursday. Probabilities of precipitation are near zero today, 5 per cent tonight, 20 per cent Thursday.

Today in Pontiac

Lowest temperature preceding 8 a.m. 64
At 8 a.m.: Wind Velocity 5 m.p.h.
Direction: Variable
Sun sets Wednesday at 7:55 p.m.
Sun rises Thursday at 5:24 a.m.
Moon sets Thursday at 8:21 a.m.
Moon rises Wednesday at 9:10 p.m.

Downtown Temperatures

6 a.m.	64	11 a.m.	80
7 a.m.	65	12 m.	81
8 a.m.	68	12:30 p.m.	83
9 a.m.	70		
10 a.m.	77		

One Year Ago in Pontiac

Highest temperature 78
Lowest temperature 56
Mean temperature 67
Weather: Mostly sunny

Highest and Lowest Temperatures This Date in 97 Years

98 in 1916 57 in 1965

Tuesday in Pontiac (as recorded downtown)

Highest temperature 80
Lowest temperature 64
Mean temperature 72
Weather: Sunny, beautiful

Tuesday's Temperatures

Alpena	77	55	Cincinnati	77	61
Detroit	80	64	Denver	91	65
Flint	77	60	Duluth	82	53
G. Rapids	79	56	Fort Worth	95	69
Houghton	76	57	Jacksonville	90	73
Houghton Lk.	78	55	Kansas City	84	68
Jackson	80	57	Los Angeles	79	69
Lansing	82	57	Louisville	83	62
Marquette	74	62	Miami Beach	89	69
Muskegon	81	54	Milwaukee	77	60
Oscoda	77	58	New Orleans	87	72
Pellston	79	56	New York	77	74
Saginaw	83	61	Omaha	85	67
S. Ste. Marie	73	54	Phoenix	106	87
Traverse C.	78	57	Pittsburgh	79	62
Albuquerque	98	70	St. Louis	86	63
Atlanta	86	66	S. Lake City	93	67
Bismarck	89	68	S. Francisco	58	51
Boston	79	73	Seattle	76	55
Chicago	72	67	Washington	84	78

LAKE CONDITIONS: St. Clair — Mostly northwesterly winds, 7 to 12 knots, today. Variable, 5 to 12 knots, tonight. Fair. Huron — Winds northwest to west, 8 to 15 knots, today, becoming west to southwest, 5 to 12 knots, tonight. Fair. Erie — Variable winds, 10 to 15 knots, today, diminishing to 6 to 12 knots tonight. Widely scattered showers today, clearing tonight.

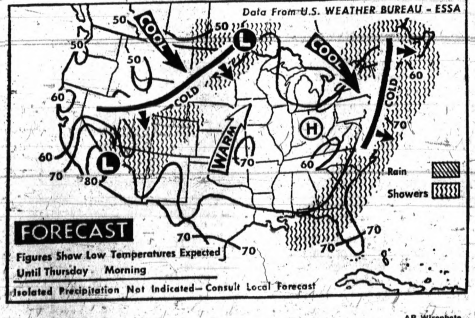

AP Wirephoto

NATIONAL WEATHER — Rain is predicted tonight for the Gulf and East coasts extending from Louisiana through Maine. Rain also is forecast for the northern Plains states and for the southern Rocky Mountain region.

Fisher Theater Review

'Your Own Thing' Done Well

By DON BRAUNAGEL

If you've ever wondered how the Broadway musical evolved from "Oklahoma" to "Hair," see "Your Own Thing" at the Fisher Theatre in Detroit.

The opening drumbeat keynotes a score that — although mostly forgettable and frequently sounding like Top 40 love ballads of the late '50s — was musically innovative for Broadway and grew into the "Hair" style of advanced rock.

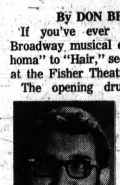

BRAUNAGEL

But the score is secondary. Mildly irreverent and cheerfully irrelevant, "Your Own Thing" is mainly bright, bouncy fun. The music, by Hal Hester and Danny Apolinar, just adds to the lively pace.

★ ★ ★

Director-author Donald Driver has wisely staged the short (about 1¾ hours) play with no intermission, so there's no break in the merry mood.

The story is loosely based on Shakespear's "Twelfth Night," the comedy in which a girl (Viola) masquerades as her twin brother, who she believes is dead. Then he shows up to confuse matters. Most of the laughs in "Your Own Thing" come from this unisex theme.

For instance, the brother's nurse, who thinks her patient is a girl, asks him, "Since when are we wearing our armpits Italian style?"

★ ★ ★

And Viola's employer, Orson, finding himself having strange feelings about her (him), fearfully consults his psychology books about latent homosexuality.

The nine-member cast—small for a musical—is little-known, except for Sheree North, who lately has been seen mostly in TV roles. Miss North's contributions to the play were more visual than auditory.



SHEREE NORTH

As Orson, Allan Hunt was properly perplexed, although (possibly because of the power of suggestion of his role) his voice sounded greatly like Orson Bean.

CAPABLE PERFORMANCES

Priscilla Lopez and Gerry Glasier (as the twins) and Alan Martin, Gerry Burkhardt and Gregg Smith (as Fire, Pestilence and Death in the Apocalypse rock group) danced and sang capably, although some of the songs would sound better with less volume.

Press Out 3 Hours Everything Sold . . .

"We are so pleased with results from our Press Want Ad. Twenty calls, everything sold." Mrs. G. W.

DINING ROOM TABLE, 6 upholstered chairs, buffet.

PRESS WANT ADS

do all the work for you. In addition they are people-pleasers — the sellers, the buyers. A nice fast way to do business. Dial:

334-4981
or 332-8181

When You Test Ride the Big MACH III

HANG ON TIGHT!



This is the fastest moving, fastest accelerating two-wheeled stock motorcycle. Big three-cylinder design with 500 cc's that outperforms the 750's. A full 60 Horses with a top speed of 124 MPH. Blasts through the ¼ mile at an unbeatable 12.4 seconds, and all this is stock. GOT IT? GET IT at

MACH III
Kawasaki

ROBBINS SPORT CYCLE

2287 Auburn Road
Near Crooks Road
Phone 852-4551

KAWASAKI • HUSQVARNA • PENTON
Enduro - Scrambles - Moto - Cross-woods or modeling or whatever your bag is!

QUICK SERVICE ON MOST MODELS

Supervisory Personnel Get 8 Pct. Hike

City Affairs

The Pontiac City Commission last night voted to give all city supervisory employes an 8 per cent pay hike retroactive to Jan. 1.

In a package pay agreement, all 115 of the city's supervisory employes also will be given longevity pay retroactive to 1967.

★ ★ ★

The hikes, proposed by City Manager Joseph A. Warren, received the unanimous support of the commission.

Warren said comparable cities in Michigan recently have settled contracts giving salaried workers pay hikes ranging from 6 per cent to 25 per cent.

COST OF LIVING

He offered the continued rapid rise in the cost of living in the Detroit metropolitan area as reason for the boost.

the salary plan for supervisory employes.

★ ★ ★

The commission also agreed to have a management consultant firm review and update

Inequities have resulted in some areas, according to Warren, which allow nonsupervisory workers to receive higher pay than their supervisors.

★ ★ ★

The J. L. Jacobs Co. of Chicago likely will review the pay plan, Warren said.

TWO RESIGNATIONS

In other business, the commission accepted resignations from two men who have served on two city boards.

Kenneth G. Hempstead resigned from the Human Relations Commission and Oscar L. Bolin resigned from duties with the Pontiac Zoning Board of Appeals.

★ ★ ★

Hempstead of 368 W. Huron and Bolin of 559 Nebraska both told the commissioners prior commitments prevented them from spending enough time with their committees.

The commission also received a request from neighboring Bloomfield Township for sanitary sewer services to a 67-acre site south of Golf Drive near Telegraph.

DEVELOPMENT ACTIVITIES

City Manager Warren said he had been contacted by Bloomfield Township officials about allowing the township to connect to Pontiac's sanitary sewer system in that area.

Land-development activities there involving the removal of large quantitites of sand triggered the township's request.

★ ★ ★

Warren said Pontiac also could benefit from a cooperative sanitary sewer effort, but advised the commission to study the matter carefully before making any decision.

A proposal is expected in the next several weeks.

CONSTRUCTION CONTRACT

Commissioners also directed city officials to sign contract documents with the Askenazy Construction Co. for construction of the Collier Road Landfill Site Maintenance Building on the city's far north side.

★ ★ ★

The firm was the lowest of four bidders who tried for the job last June. Estimated cost of the building is $251,153.

On Interference With Police, Firemen

Reward Proposal to Get Further Study

The Pontiac City Commission last night agreed to study further a proposed $1,000 reward for information leading to arrests of persons who interfere with policemen and firemen.

★ ★ ★

The proposed reward, which came up for adoption at last night's meeting, could be expanded to include information leading to arrests of any persons guilty of serious crimes in the city.

★ ★ ★

Commissioner Robert C. Irwin said he did not want to limit the reward to only information concerning interference with policemen and firemen, so he asked that the matter be tabled for one week.

★ ★ ★

He said the reward should be offered to all citizens for any criminal information leading to arrests.

REINSTATEMENT ASKED

City Manager Joseph A. Warren had recommended that the reward offered last summer should be reinstated this year.

Warren said the city's incidence of fire-bombings and police and fire nuisances was cut back significantly after a similar reward was offered in 1968. The reward never had to be paid.

★ ★ ★

There has been at least one incident in the city this summer believed to be the work of an arsonist, and officials reportedly have no suspects.

The Wilson Elementary School, 511 S. Sanford, exploded about two weeks ago. Police and fire officials theorize the explosion was caused by a fire bomb.

'COULD GO BROKE'

"If we are to offer rewards for criminal information, we ought to solicit all kinds of information, not just information on those who interfere with city employes like firemen and policemen," Irwin said.

After one man in the audience predicted the city would go broke if it offered the reward for all criminal offenses, Irwin agreed it should be extended only to informants who offer information about serious crimes.

★ ★ ★

The commission will consider reinstating the reward next Tuesday, with the suggestions made by Irwin.

Navy to Probe Crash Further

MANILA (AP) — The U.S. Navy will reopen its investigation of the collision between the American destroyer Frank E. Evans and the Australian carrier Melbourne next week to determine if legal action should be taken against American officers.

★ ★ ★

A Navy spokesman at the Subic Bay Naval Base said the investigators want "to determine whether further legal proceedings are warranted" against Cmdr. A. S. McLemore, the Evans skipper, Lt. (j.g.) Ronald C. Ramsey or Lt. (j.g.) James A Hopson.

★ ★ ★

Ramsey, officer of the deck, and Hopson, junior officer of the deck, were warned earlier that they were suspected of negligence leading to the collision.

The fleur-de-lis is used to mark the north point of practically all compass cards.

MAKE OVER PAGES
Be The First!
We Now Have Lots Available on the
MOON
Also Here on Earth!
MOBILE HOMES OF LAKE ORION
1488 S. Lapeer Rd.
Utica
Mount Clemens
Lake Orion

SUMMER CLEARANCE!
SAVINGS UP TO 50% ON SUMMER SUITS AND ALL SUMMER MERCHANDISE!
RANDOLPH
Harwood
908 W. Huron at Telegraph
Custom Tailors—Uniforms
Dress Suit Rentals
681-2300

Gordon's. It's how the English keep their gin up!


...and you stir a meticulous martini.
Let down on the distinctive dryness, the delicate flavour of Gordon's Gin? Never! Every bottle is based on Mr. Gordon's original 1769 formula. So you stir a drier, more precise martini in 1969. A fanatic devotion to our discoverer? Perhaps. But then that's why your dry martini is made with the biggest selling gin in England, America, the world. Cheers!
4/5 QT. PROOF $4.20 $2.64 Cdn. +GST + DEV. Includes All Taxes Half Gallon Available
PRODUCT OF U.S.A. 100% NEUTRAL SPIRITS DISTILLED FROM GRAIN. 90 PROOF. GORDON'S DRY GIN CO., LTD., LINDEN, N.J.

Penneys
ALWAYS FIRST QUALITY
OUR SUMMER WHITE GOODS EVENT IS HERE!
LAST 3 DAYS
REDUCED THRU SATURDAY!
Fashion Manor blankets, and all our Fashion Manor sheets!

PENN-PREST WHITE PERCALE
50% polyester, 50% combed cotton
twin 72"x104" flat or Elasta-fit bottom
REG. 2.99, NOW 2.47
full 81"x104" flat or Elasta-fit bottom
reg. 3.99 ..... NOW 3.47
pillowcases 42"x36"
reg. 2 for 1.99 ..... NOW 2 for 1.77
PENN-PREST PERCALE FASHION COLORS
50% polyester, 50% combed cotton
twin 72"x104" flat or Elasta-fit bottom
reg. 4.19, NOW 3.67
full 81" x 104" flat or Elasta-fit bottom
reg. 5.19 ..... NOW 4.67
pillowcases 42"x36"
reg. 2 for 3.19 ..... NOW 2 for 2.77
PENN-PREST 'COMPANIONETTE' PRINT OR STRIPE PERCALE
50% polyester, 50% combed cotton
twin 72"x104" flat
REG. 4.99, NOW 4.57
full 81"x104" flat
reg. 5.99 ..... NOW 5.57
pillowcases 42"x36"
reg. 2 for 3.59 ..... NOW 2 for 3.27
PENN-PREST WHITE MUSLIN
50% polyester, 50% cotton
twin 72"x104" flat
REG. 2.59, NOW 1.87
full 81"x104" flat or Elasta-fit bottom
reg. 3.59 ..... NOW 2.67
pillowcases 42"x36"
reg. 2 for 1.69 ..... NOW 2 for 1.37
NATION-WIDE® WHITE COTTON MUSLIN
133 count bleached and finished
full 81"x108" flat or Elasta-fit Sanforized® bottom
REG. 2.29, NOW 1.65
pillowcases 42"x36"
reg. 2 for 1.09 ..... NOW 2 for 83c
PENCALE® WHITE COMBED COTTON PERCALE
186 count bleached and finished
twin 72"x108" flat or Elasta-fit Sanforized® bottom
REG. 2.39, NOW 1.77
full 81"x108" flat or Elasta-fit Sanforized® bottom
reg. 2.69 ..... NOW 2.07
pillowcases 42"x36"
reg. 2 for 1.39 ..... NOW 2 for 1.07
LUSH VELLUX BLANKET FOR LIGHTWEIGHT WARMTH
Twin, Full 66"x90" reg. $10 NOW 8.88
Double, 80" x 90", reg. $12 ... NOW 9.88
This is the most washable blanket ever! After many washings it looks even more beautiful. Luxurious velvety nylon bonded to foam. Bound in gleaming nylon satin binding. Won't shrink, shed or pull. Fashion colors.
'FASHIONAIRE' ALL ACRYLIC THERMAL BLANKET
Twin 66" x 90" reg. 6.99 NOW 5.88
Full 80" x 90", reg. 7.99 .... NOW 6.88
Stay cool in summer, warm in winter. Machine washable in warm water. Beautiful colors.
COMFORT-FITTED SUPERNAP ACRYLIC BLANKET
Twin fits 39" x 75" mattress, reg. 7.99 NOW 6.88
Full fits 54" x 75" mattress reg. 8.99 ..... NOW 7.88
Easy bedmaking ... more foot room! All acrylic blanket with nylon satin binding. Machine washable in warm water. Beautiful colors.
SAVE NOW . . . CHARGE IT!
SHOP TILL 9 P.M. . . . MON. THRU SAT. . . .
• 13 MILE & WOODWARD Northwood Shopping Center
• TELEGRAPH & SQ. LAKE Bloomfield Township
• 7 MILE & MACK Grosse Pointe Woods
• 12 MILE & VAN DYKE Tech Plaza Shopping Center
• 15240 GRAND RIVER East of Greenfield
• FORT & EMMONS Lincoln Park Plaza

THAT'S HOW I FEEL ABOUT
A-OK Capitol
4¾%
For that A-OK feeling, make it Capitol. Where you have the flexibility of saving any amount . . . any time, with your funds always conveniently available. The current rate of 4¾% is paid and compounded quarterly.
5¼%
Capitol's BONUS SAVINGS CERTIFICATES offer higher earnings on funds invested for a specified time . . . six months or longer. Certificates in amounts of $5,000 or more are issued and automatically renewed. The current rate paid on these longer term savings certificates is 5¼%.

CAPITOL SAVINGS & LOAN ASSOCIATION
INCORPORATED 1890 • LANSING, MICHIGAN
75 W. Huron Pontiac
338-7127
MEMBER FEDERAL HOME LOAN BANK SYSTEM

MAKE OVER PAGES

Markets, Business and Finance

U.S., Britain Uncover Bonuses in Treasuries

MARKETS

The following are top prices covering sales of locally grown produce by growers and sold by them in wholesale package lots. Quotations are furnished by the Detroit Bureau of Markets as of Monday.

Produce

FRUITS

Apples, Lodi, bu.	$5.25
Blackberries, 12-pt. crate	6.00
Blueberries, 12-qt. ctn.	7.00
Cherries, Sour, 16 qt. ctn.	7.00
Cherries, Sweet, 8 qt. ctn.	5.50
Currants, Red, 8 qt. ctn.	3.50
Gooseberries, 12 pt. crt.	4.25
Raspberries, Black, 12 pt. crt.	6.50
Raspberries, Red, 12 pt. ctn.	6.50

VEGETABLES

Beans, Green Round, bu.	$4.00
Beans, Wax, bu.	4.00
Beets, Topped, bu.	3.00
Beets, dz. bch.	1.75
Broccoli, dz. bch.	3.00
Cabbage, Curly, bu.	2.00
Cabbage, Red, bu.	3.25
Cabbage, Sprouts, bu.	2.00
Cabbage, Standard Variety, bu.	1.75
Carrots, dz. bch.	1.50
Carrots, Topped, bu.	4.00
Cauliflower, dz.	3.25
Celery, Pascal, dz. stalks	3.00
Celery, Pascal, 2 to 5-dz. ctn.	5.00
Celery Hearts, Cello Pak, dz. bags	2.75
Corn, Sweet, 5-dz. bag	2.50
Cucumbers, Dill Size, ½ bu.	2.50
Cucumbers, Slicers, bu.	4.00
Cucumbers, Pickle Size, ½ bu.	1.50
Dill, dz. bch.	1.25
Kohlrabi, dz. bch.	2.00
Onions, Green, dz. bch.	1.00
Parsley, Curly, dz. bch.	1.00
Parsley, Root, dz. bch.	1.00
Peas, Green, bu.	4.25
Potatoes, 50-lb. bag	2.00
Potatoes, 100-lb. sack	4.00
Radishes, Red, dz. bch.	1.50
Radishes, White, dz. bch.	1.50
Rhuberb, dz. bch.	1.00
Squash, Italian, ½ bu.	2.00
Squash, Summer, ½ bu.	2.00
Tomatoes, 14-lb. bskt.	3.00
Turnips, dz. bch.	1.00
Turnips, Topped, bu.	3.00

LETTUCE AND GREENS

Cabbage, bu.	$2.00
Celery, Cabbage, dz.	1.00
Collard, bu.	2.00
Endive, dz.	1.00
Escarole, bu.	2.25
Endive, Bleached, bu.	3.00
Kale, bu.	2.00
Lettuce, Bibb, pk. bskt.	1.50
Lettuce, Boston, dz.	2.00
Lettuce, Leaf, bu.	2.00
Lettuce, Romaine, bu.	2.00
Lettuce, Head, dz.	1.50
Lettuce, Romaine, bu.	2.00
Mustard, bu.	1.75
Spinach, bu.	2.25
Spinach, bu.	2.25
Swiss Chard, bu.	2.25
Turnips, bu.	2.00

Poultry and Eggs

DETROIT (AP) — (USDA)—Egg prices paid per dozen by first receivers Tuesday (including U.S. 1):

Grade A jumbo 51-54; extra large 48-51; large 46-50; medium 35-38; small 28-30.

CHICAGO (AP) — Butter: wholesale selling prices were unchanged. Tuesday's 93 score AA 67.644; 92 A 67.644; 90 B 66¾.

Eggs: prices paid delivered to Chicago were unchanged to ½ higher; 80 and 79 cent or better grade A whites 40-51; mediums white extras 37½-39; standards 35-36½.

Livestock

DETROIT LIVESTOCK

DETROIT (AP) — (USDA)—Tuesday's closing livestock: Hogs 200; 1-3, 1-3 pork 225 lbs. barrows and gilts 26.00-26.25; 2-3, 220-240 lbs. 25.25-27.25; 3-3, 240-270 lbs. 24.50-25.50; U.S. 1-3 300-400 lbs. sows 22.25-23.50; 2-3 300-500 lbs. 20.75-22.25.

Cattle 1,000; choice 900-1025 lbs. slaughter steers 28.50-29.50; mixed good and choice 28-28.75.

Veelers 100; high choice and prime 29-41; choice 35-39; good 31-35; standard and low good 27-31.

Sheep 50.

Cattle 1,000; trading on all slaughter classes active, slaughter steers heifers steady; load choice 900-1100 lbs. slaughter steers 1,225 lbs 3-4 31.50; several loads 29.75-30.50; mostly 29 50-30.50; mixed good and part loads choice 950-1,300 lbs 3-4 and choice 28.50-29.50; few part loads to lot standard and good 26.50-27.50; load and part load slaughter heifers high choice few prime 1,000-1,025 lbs 3-4 29.50; few loads and lots choice 975-950 lbs 2-4 28.50-29.00; mixed good and choice 27.50-28.25; utility and commercial cows 20.00-21.75; bulls mostly high grade utility 27.00; canner and cutter 18.00-20.50; utility and commercial 21.00-24.00; calves 1,000; few 27.50.

Sheep 100; spring slaughter lambs steady, shipment choice and prime, 100 lbs 36.00; few low good and choice 90-100 lbs and cows strong to 50 higher; bulls fully 1bs 27.00-29.00.

American Stocks

NEW YORK (AP) — American Stock Exchange selected noon quotes:

	Sales (hds.)	High	Low	Last	Chg.	Net
Aerojet .50a	11	16¼	16	16	—	¼
Air West	10	14¼	14	14	—	¼
Am Petr .40g	22	30½	29	29	—	1½
AO Industr	134	4½	4½	4½	—	¼
Ark-Best .22g	1	21¼	21¼	21¼	—	¼
ArkLGas 1.20	1	28½	28½	28½	—	½
Asamera Oil	494	22¾	21¼	21¼	—	1¼
AtlasCorp wt	46	3¼	3¼	3¼	—	¼
Barnes .80a	4	19¾	19¾	19¾	—	¼
BrascanLt la	106	15½	14¾	14¾	—	¼
Brit Pet .30g	202	15¾	15¼	15¼	—	¼
Campbl Chib	39	8 11-16	8¾	8 7-16	—	5-16
Can Javelin	71	14¾	14	14	—	¼
Cinerama	66	11½	11¼	11¼	—	¼
Creole 2.60a	3	41½	41½	41½	—	½
Data Cont	9	9¼	9	9¼	—	¼
Data Prod .20g	10	9¾	9¾	9¾	—	¼
Dynalectr .66	6	9¾	9¾	9¾	—	¼
Equit Cp .05e	12	4½	4½	4½	—	¼
Fed. Resrch	100	4	4	4	—	¼
Felmont Oil	4	15¼	15	15	—	¼
Frontier Air	2	9¾	9¾	9¾	—	¼
Gen Phywood	21	6¼	6¼	6¼	—	¼
Gilbert Val .40	19	16¼	16	16	—	¼
Goldfield	36	6½	6½	6¾	—	¼
GT Basin Pet	19	16¼	16¼	16¼	—	¼
HoernerW .82	7	27¾	27¼	27¼	—	¼
Husky Oil .30	58	16¾	16¼	16¼	—	¼
Hycon Mfg	3	8¼	7¾	7¾	—	¼
Hydromet	11	4¼	4¼	4¼	—	¼
Imperial .50	33	16¾	16¼	16¼	—	¼
ITI Corp	6	7¾	7¾	7¾	—	¼
Kaiser Al .40f	4	9¼	9¼	9¼	—	¼
McCrory wt	4	9¼	9¼	9¼	—	¼
Mich Sug wt	4	2¾	2¾	2¾	—	¼
MidwFinl .20	2	9¼	9¼	9¼	—	¼
Mohawk Data	166	7¾	7¾	7¾	—	¼
Molybden	11	26¼	25¼	25¼	—	1¼
Nevada Pwr	48	5¾	5¾	5¾	—	¼
NewPark Mn	45	7¾	7¼	7¼	—	¼
Nrmand Inv	59	7¾	7¾	7¾	—	¼
Ric Group	39	9¼	8¾	8¾	—	¼
Saxon Indust	137	18¼	18	18¼	—	¼
Scurry Rain	137	18½	18	18½	—	¼
Stanham Inst	12	27¼	26¼	26¼	—	1¼
Syntex Cp .40	1	35½	35½	35½	—	½
Technico .40g	84	17½	17½	17½	—	¼
Wr Nuclear	2	11¼	11¼	11¼	—	¼

Copyrighted by The Associated Press 1969

Treasury Position

WASHINGTON (AP) — The cash position of the Treasury on July 1969 compared to July 25, 1968 (in dollars):

Balance	8,268,510,350.04	8,319,915,702.89
Deposits fiscal year	12,167,401,120.72	11,427,516,334.03
Withdrawals fiscal year	15,080,545,727.76	14,545,699,581.07
Total debt	358,773,468,939.77	352,978,475,513.34
Gold assets	10,367,009,713.75	10,366,919,729.29

X—Includes $35,613,544.71 debt not subject to statutory limit.

BOND AVERAGES

Compiled by The Associated Press

	30	10	10	10	10
	Rails	Utils.	Pfds.	Spl. Pfds.	Fgn. Yld.
Net change	un	un	un	un	un
Noon Tue.	82.2	81.5	78.3	90.8	76.6
Prev. day	82.2	81.5	78.3	90.8	76.6
Week ago	81.5	81.2	77.8	90.3	76.4
Month ago	82.3	82.7	77.9	91.1	76.6
Year ago	83.5	87.2	80.6	88.2	81.1
1969 high	84.3	87.2	81.0	91.1	82.4
1969 low	61.1	61.5	67.3	77.2	74.6
1968 high	94.3	91.4	91.4	99.2	82.4
1968 low	83.8	85.8	78.3	88.0	78.4

Dow-Jones Average Off 4.13

Stock Market Continues Slide

NEW YORK (AP) — The stock market continued to slide in fairly active trading early today, with the Dow Jones industrial average piercing the 800 level.

The DJI at 10:30 a.m. was off 4.13 at 797.83.

Declines led advances by about 200 issues.

A 20,000-share block of Evans Products traded at 39, off 1. A 14,500-share block of American Telephone & Telegraph traded at 51½, unchanged.

Control Data was off 1 at 136. Xerox was up ¼ at 87¼. Chrysler was up ⅜ at 36.

Other opening prices included:

Brunswick, off ⅜ at 18 on 13,300 shares; Occidental Petroleum, up ⅛ at 29½ on 11,600 shares; U.S. Steel, off ½ at 39⅝ on 10,000 shares; Leasco Data Processing, off ¼ at 23¾ on 6,700 shares; and Westinghouse Electric, off ⅛ at 55 on 7,800 shares.

After dipping in early trading Tuesday, the market reversed course and began to climb. The advance was described by analysts as largely technical in nature, resulting from the market's oversold condition.

★ ★ ★

The upward push ran out of steam in later trading and the market fell back, with the Dow Jones industrial average closing off 4.27 at 801.96, the lowest it had closed since the 791.14 of Jan. 4, 1967.

The New York Stock Exchange

NEW YORK (AP) - New York Stock Exchange selected morning prices:

	Sales (hds.)	High	Low	Last	Chg.	Net
AbbtLab 1.10	4	65	65	65	—	
ACF Ind 2.40	1	42½	42½	42½	—	½
Acme Mkts	2	12	12	12	—	
Address 1.40	6	41¾	41	41¾	+1	
Admiral	26	13¼	13	13¼	—	¼
AirReduc .95g	38	19½	19	19	—	½
Alas Air 1.10	1	43¾	43¾	43¾	—	¾
Alleg Cp .10g	17	14¼	14	14¼	—	¼
AlleghLud 2.60	7	42¾	42	42¾	+1	¾
Allegh Pw	21			20¾	—	¼
Allied Ch 1.20	37	27¼	27	27¼	—	¼
AlliedLabs .40	10	34¾	34	34	—	
Allis Chalm	17	24	24	24	—	
Alpha Port	14	65	64	64	—	1
AMBAC .50	2	17	17	17	—	
Amer Hess	4	27¾	27¼	27¼	—1	
Am Airlin .80	68	24	23¾	23¾	—	¼
Am Brands 2	27	37¾	37¼	37¼	—	¼
AmBdcst 1.60	28	51	50¾	50¾	—1¼	
AmCan 1.50	2	30¾	30¾	30¾	—	
AmCyan 1.20	41	26¾	26¼	26¼	—	¼
AmCynm 1.25	41	26¾	26¼	26¼	—	¼
Am Elec Pw 1.80	30	34¾	34¼	34¼	—	¼
Amer Home 1.50	44	59¾	59¼	59¼	—	¼
Am Hosp .20	49	33¾	33¼	33¼	—	¼
AmMfr 1.20	1	39¾	39¾	39¾	—	¼
AMetCtr 2.10	4	45	45	45	—	½
Am Motors	1	4¾	4¾	4¾	—	
AmNatGas 2	3	34¾	34¾	34¾	—	
AmSmelt 2.40	2	109¼	109	109	—1	
A Smelt 1.90	17	27¾	27¼	27¼	—	¼
Am Std 1.60	1	51¾	51¾	51¾	—	¼
AT&T 2.40	208	51¾	51¼	51¼	—	
AMK Cp .30	87	22¼	21¾	22¼	—	¼
Amstar 2.40	1	49¾	49¾	49¾	—	¼
Ampex Corp	20	36¼	36	36¼	—	
Anaconda 3.50	31	30¾	30¼	30¼	—	¼
ArchNeck .80	20	37¾	36¾	36¾	—	¼
ArmCkCp 1.20	1	36¾	36¾	36¾	—	¼
ArmStCk .80	10	36¾	36	36¾	—	¼
Armour 1.60	158	37¼	36¾	37¼	—	¼
Asd DG 1.20	2	43¾	43¼	43¼	—	
Atl Richfld 2	147	107¼	107	107¼	—	¼
Atlas Chem 1	6	23¾	23¾	23¾	+1	
Atlas Corp	37	4¾	4¾	4¾	—	
Avco Cp 1.20	8	24¾	24¼	24¼	—	¼
Avnet Inc .40	31	12¼	12¼	12¼	—	
Avon Pd 1.80	14	148¼	148	148¼	—	¼

B

Babck W 1.36	30	23	22¾	22¾	—	¼
BalHGE 4.50	2	33¼	33¼	33¼	—	¼
Beat Fds	2	33¼	33¼	33¼	—	
Beckman .50	1	44	44	44	—	
Bell Hwl .75	14	19¼	19¼	19¼	+¼	
Bell Howe .60	1	8	8	8	—	
Bendix 1.80	8	37¼	37¼	37¼	—¼	
BenefFin 1.60	10	39¼	39¼	39¼	—	
Benguet	2800	30	29¾	29¾	—	¼
Beth Stl 1.80	234	30	29¾	29¾	—	¼
Blaw-Knox 1	1	29¾	29¾	29¾	—	¼
BoiseCas .25b	63	58¼	57¾	58	—	
BoiseCsc .25b	63	58¼	57¾	58	—	
BorgWar 1.25	6	29¾	29¾	29¾	—	¼
Borman .60	2	29¾	29¾	29¾	—	¼
Brunswk .60g	146	18	17¾	18	—	
BucyEr 1.20	8	20¾	20¼	20¼	—	¼
Budd Co	8	17¾	17¾	17¾	—	¼
Bunk Ramo	53	10	9¾	9¾	—	¼
Burl Ind 1.40	4	23¾	23¾	23¾	—	¼
Burrghs .60	57	122¼	121¼	122	—	¾

C

Cal Finanl	17	9¼	9	9¼	+¼	
CampRL .45a	29	19¼	19¼	19¼	—	¼
Can. Cities Bd.	12	26¾	26¼	26¼	—	¼
Canada Dry 1.40	1	33¾	33¾	33¾	—	¼
Canal Nat 1.20	1	33¾	33¾	33¾	—	
CarterPrC .60	1	20	20	20	—	
CarterWr .40a	2	10¾	10¾	10¾	—	
Case Fds 2	2	12¾	12¾	12¾	—	¼
CaseTecke .60	1	25¾	25¾	25¾	—	¼
Case Pwr 1.60	4	61¾	61¼	61¼	—	¼
CelaneseCp 2	4	63¾	63¼	63¼	—	¼
CentSoPac 2.50	1	39¾	39¾	39¾	—	¼
CentSW 1.80	1	33¾	33¾	33¾	—	¼
CentSoya .60	2	20¾	20¾	20¾	—	
Cert-teed .80	2	20¾	20¾	20¾	—	
Cessna .80	13	19¼	19¼	19¼	—	¼
Chadbn Gm 1.60	1	27¾	27¾	27¾	—	¼
Chas Ohio 2	1	24¾	24¾	24¾	—	¼
ChkFull 2.60	1	33¾	33¾	33¾	—	¼
ChPneuT 2	2	12¾	12¾	12¾	—	¼
Chris Craft .60	1	11¾	11¾	11¾	—	¼
Chrls Cft .60	23	12¾	12¾	12¾	—	¼
Chrysler 1.25	23	36¾	35¾	35¾	—¼	
CITFin 1.80	148	22¼	21¾	21¾	—	¼
CitSvcCm 2.50	1	31	31	31	—	
CitSvcPf 4.75	1	55¼	55¼	55¼	—	¼
CleveCliff 1.50	6	65¾	66	66	—	¼
CmlSolv 2.32	1	44¾	44¾	44¾	—	¼
Colg Pal 1.20	6	44¼	44	44¼	—	¼
ColoIndust 1.60	13	35¾	35¼	35¼	—	¼
ColoInt 1.40	1	33¾	33¾	33¾	+¼	
ColoGas 1.40	23	28	27¾	28	—	¼
ColuGasSy 1.40	1	27¾	27¾	27¾	—	¼
ComwEd 2.20	2	43	43	43	—	
Comsat	2	43¾	43¼	43¼	—	¼
Con Edis 1.80	41	30¾	30¾	30¾	—¼	
Con Foods 2	41	30¾	30¾	30¾	—¼	
ConNatG 1.76	15	27¾	27¼	27¼	—	¼
ConsPwr 1.90	33	13¾	13¾	13¾	—	¼
ConsPaper 1.50	6	63¾	63¾	63¾	—	¼
Cont Can 2.20	1	49¾	49¾	49¾	—	¼
Cont Cp 1.80	1	28¾	28¾	28¾	—	¼
ContMot .10p	1	21¼	21¼	21¼	—	¼
ContOil 2.50	1	49¾	49¾	49¾	—	¼
Cont Tel .60	28	13¾	13¾	13¾	—	¼
ContTelep 1.40	1	24¾	24¾	24¾	—	¼
Cooperin 1.40	1	24¾	24¾	24¾	—	¼
Copeland .60	2	24¾	24¾	24¾	—	¼
Cowles .50	1	10¾	10¾	10¾	—	¼
CPC Int'l 2.70	1	49¾	49¾	49¾	—	¼
CrckrMnHd 2	1	24¾	24¾	24¾	—	¼
CrowCol 1.51	1	73	73	73	—	¼
CrownCork 1	1	73	73	73	—	¼
CrwnCork wi	1	34¾	34¾	34¾	—	¼
CrownZell 1.40	1	34¾	34¾	34¾	—	¼
Cudahy Co	2	18¼	18¼	18¼	—	¼
Curtiss Wrt 1	1	18¼	18¼	18¼	—	¼

D

Dan Riv 1.20	8	17¾	17¼	17¼	—	¼
DanaCp 1.40	1	36¾	36¾	36¾	—	¼
DaycoCp 1.71	1	36¾	36¾	36¾	—	¼
10:30 STOCK						
DeereCo 1.60	8	25¾	25¾	25¾	+¼	
Deere Co pf	8	26¼	26¼	26¼	—	¼
DelMtPw 2.10	8	26¼	26¼	26¼	—	¼
DeltaAir .40	8	25¾	25¾	25¾	—	¼
DenRioG 1.20	18	23	22¾	22¾	—	¼
DetEdis 1.40	18	23	22¾	22¾	—	¼
DetMichSt .60	1	11¾	11¾	11¾	—	¼
DiaShamR 1.40	11	21¾	43¾	44¼	—	¼
DiaShamR pf	11	21¾	43¾	44¼	—	¼
DomeMin .80	1	44¾	44¾	44¾	—	¼
DonnellyMf 1	1	24¾	24¾	24¾	—	¼
DukePw 1.40	2	34	34	34	—	¼
duPont 2.500	4	124¾	124¼	124¼	—	¼
duP cv pf 4.50	5	263¼	263	263¼	—	¼
Dyna Am .40	1	26¼	26¼	26¼	—	¼

E

East Air .50	47	15¼	15¼	15¼	—	¼
East Kodak 1	42	72¾	71¾	71¾	—	¼
EatnGs 1.20	1	34¾	34¾	34¾	—	¼
Ebasco Ind 2	45	68¾	68¾	68¾	+¼	
Echlin Mfg	1	24¾	24¾	24¾	—	¼
Elect Spec	1	35¾	35¾	35¾	—	¼
ElPasoNG 1	1	26¼	26	26¼	—	¼
Emer Elec 1.20	1	26¼	26	26¼	—	¼
Emer Elec pf	1	26¼	26	26¼	—	¼
Ethyl Cp .72	7	24¼	24¼	24¼	—	¼
Evans Prod .60	24	29¾	29¼	29¼	—	¼
Eversharp	1	22	22	22	—	

F

FairchC .50e	32	59¾	57½	59¼	+1¼	
Fairch Hiller	41	12	11¾	11¾	—	¼
Fansteel Inc	1	11¾	11¾	11¾	—	¼
Feddrs .40	2	22¼	22¼	22¼	—	¼
FedDStr .95	2	39¾	39¾	39¾	—	¼
Ferro Corp	1	24¾	24¾	24¾	—	¼
Firestne 1.60	16	51¾	51¾	51¾	—	¼
Firestn cv pf	1	51¾	51¾	51¾	—	¼
Flintkote 1	15	24	23¾	23¾	—	¼
FlorPw 1.52	20	67¼	67	67	—	¼
FlaPwrL 1.88	20	67¼	67	67	—	¼
FlaPwr pf 4.56	1	67¼	67	67	—	¼
FoodFair .90	1	24¾	24¾	24¾	—	¼
FordMot 2.40	106	46¾	46¼	46¼	—	¼
ForestLab .10	1	24¾	24¾	24¾	—	¼
FreepSul 1.60	1	24¾	24¾	24¾	—	¼
FruehCp 1.70	1	24¾	24¾	24¾	—	¼

G

GAC Cp 1.50	2	18¾	18¾	18¾	—	¼
GaPacific 2.40	1	48¾	48¾	48¾	—	¼
Gam Sko 1.30	23	22¼	22¼	22¼	—	¼
Gamble .60	1	22¼	22¼	22¼	—	¼
GenDynam 1	1	24¾	24¾	24¾	—	¼
Gen Elec 2.60	1	24¾	24¾	24¾	—	¼
Gen Fds 2.40	1	24¾	24¾	24¾	—	¼
Gen Mills .88	1	24¾	24¾	24¾	—	¼
GenMot 3.40a	1	24¾	24¾	24¾	—	¼
GPubUt 1.40	1	24¾	24¾	24¾	—	¼
GPubUt pf 4.50	1	24¾	24¾	24¾	—	¼
GSyCeG 1.64	1	24¾	24¾	24¾	—	¼
GaTelUtd 1.60	1	24¾	24¾	24¾	—	¼
Geo Pac .80b	29	40¾	39¾	40¾	+¾	

Gerber 1.10	1	30¼	30¼	30¼	+¼	
GettyOil .38g	14	55¾	55¾	55¾	—1¼	
Gillette 1.40	34	41¾	41¾	41¾	+¼	
Glen Alden	16	8¾	8¾	8¾	—	
Globe Marin	1	19¼	19¼	19¼	—1¼	
Goodrich 1.72	37	34¾	34¾	34½	—	
Goodyear .60	26	35¾	35¾	35¾	—	¼
GraceCo 1.50	7	30½	30½	30¼	—	
GraceLine 1	1	15¾	15¾	15¾	—	¼
GranInf 1.40	12	41	41	41	—	¾
Grant DG 1.20	1	25¾	25¾	25¾	—	¼
Gt Nor Pw .5	10	44¾	44¼	44¼	—	¼
GtWest Fincl	125	22¾	22¼	22¼	—	¼
GtWstSug 1.20	1	20	20	20	—	
Greyhound 1	29	18½	18½	18½	—	¼
GrumanAc .20	21	25¼	25¼	25¼	—	¼
Gulf Oil 1.50	83	34¾	34¾	34¾	—	½
GulfStUt 1.40	1	23¾	23½	23½	—	¼
GulfWin .40a	49	19¾	19½	19¾	+¼	

H

Halliburt 1.05	71	42¾	42¼	42¼	—	½
Harris Int 1	9	65¼	65¼	65¼	—1¼	
HeciaMng .70	9	18¼	18¼	18¼	—	¼
Heinz 1.60	1	81¾	81¾	81¾	—	¼
Hoff Electrn	7	9¼	9¼	9¼	—	¼
Holiday Inn	1	37¼	37¼	37¼	—	¼
HollySug 1.20	11	20¾	20½	20½	—	¼
HomeStk .40	20	21¾	21¾	21¾	—	¼
Honeywl 1.20	27	119¼	119¼	119¼	—	¼
Hooker 1.60	1	29¾	29¾	29¾	—	¼
HoustLP 1.12	19	36¾	36¼	36¾	—¼	
Howmet .70	1	27¾	27¾	27¾	—	¼

I

IdahoPw 1.40	4	29½	29½	29½	—	
Ideal Basic	9	13¾	13¼	13¼	—	
IdealCem 2	28	13¾	13¾	13¾	—	¼
INA Cp 1.40	29	29¾	28¾	29¾	+¼	
Indep Ind .40	21	49¾	49¼	49¾	+¾	
Inland Stl 2	x19	31¼	31	31¼	—	
Inspir Ins 1.80	1	29¼	29¼	29¼	—¼	
IBM 4	70	314¾	312¾	314½	+1½	
Int Harv 1.80	29	28¾	28¾	28¾	—	¼
Int Nickel 1	31	36¾	36¾	36¾	—	¼
IntNtick 1.90a	23	33¾	33¼	33¾	—	
Int Pap 1.20	23	33¾	33¼	33¾	—	¼
Int T&T .95	65	47	46¾	47	—	
Iowa Beef	37	37¼	37¼	37¼	—	¼
IowaPSv 1.32	1	20¾	20¾	20¾	—	¼
Jewel Co 1.50	1	44¼	44¼	44¼	—	¼

J

JohnMan 1.20	1	31½	31½	31½	—	¼
JohnJhn .60	11	113¼	113¼	113¼	—	¼
JonLogan .80	15	51¼	51	51	—	½
JoneLau 1.35	1	24¾	24½	24½	—	¼
JorBal 1.20	10	29¾	29¼	29¼	—	¼
Joy Mfg 1.40	1	26¾	26¾	26¾	+¼	

K

Kaiser Al 1	17	29¾	29½	29¾	+¼	
Kan GE 1.36	2	33¼	33¼	33¼	—	
Katy Ind	1	28¾	28¾	28¾	—	¼
KayserRo .60	2	28	27¾	27¾	—	¼
KaywdeWt .40	1	27¾	27¾	27¾	—	¼
Kerr Mc 1.50	23	82¼	82	82	—	
KimbClk 2.60	1	45¾	45¾	45¾	—	¼
Koppers 1.60	6	31¾	31¼	31¼	—	¼
Kratter .75a	1	25¾	25¾	25¾	—	¼
Kroger 1.30	10	32½	32¼