The Weather
U.S. Weather Forecast
Cloudy and colder tonight. Continued cold tomorrow.
(Details Page 2)

THE PONTIAC PRESS

Home Edition

117th YEAR ★★★ PONTIAC, MICHIGAN WEDNESDAY, FEBRUARY 18, 1959—36 PAGES UNITED PRESS INTERNATIONAL ASSOCIATED PRESS 7c

Lenten Guideposts

Pastor to President, First Lady; Also Friend in Time of Trouble

By PAUL WOOTON
Washington News Correspondent

On Thanksgiving 1957, two days after he had suffered a cerebral disturbance, President and Mrs. Eisenhower drove up Connecticut Avenue to an old gray stone church whose walls have turned dark from 70 years of weathering — the National Presbyterian Church.


DR. ELSON

An involuntary murmur rose from the congregation. No one had expected to see the President so soon after his illness.

After the service, the pastor Dr. Edward L. R. Elson, walked to the Eisenhower's pew and personally escorted the Chief Executive and Mrs. Eisenhower to the rear of the church. On the steps outside they paused while cameras flashed.

The pictures that appeared in the papers the next morning seemed to catch a look of mutual admiration as these two men exchanged handshakes.

★ ★ ★

As an elder of National Presbyterian Church, I wrote to General Eisenhower during the his first candidacy for president, and said that "we would be complimented if you would throw in your lot with us."

From the first, we had some reason to think that the Eisenhowers might accept our invitation. Mrs. Eisenhower was a Presbyterian and their son, John, years ago had been a member of our church's Boy Scout troop. Also, General Eisenhower knew and liked our pastor.

Dr. Elson was born 52 years ago in Monongahela City, Pa. From the time he was in his early teens, he was struggling with the choice of going into the ministry or into the Army.

After concentrated soul-searching and prayer, he turned down the chance for a West Point entrance examination. But, as he says, "I still could not give up my interest in the Army. Two days after my ordination, I joined the reserves as a chaplain."

★ ★ ★

Dr. Elson still carries himself with military bearing. He walks fast, speaks fast, works fast. During the Second World War he went on active duty and saw 169 consecutive days of action in Europe. He first met General Eisenhower during this tour of duty.

Over the years, the Eisenhowers and

(Continued on Page 2, Col. 6)

Ike's Reply to Khrushchev: U.S. Won't Fire First Shot!

Straley Ouster Hearing Slated to Begin Tonight

Eastman Removal Vote Ruled Out by City Commission

With his supporters told to stop using the City Commission chambers "as a sounding board," Pontiac's embattled chief takes his fight to the Civil Service Commission tonight.

The hearing on the suspension of Chief Herbert W. Straley is scheduled to begin at 7:30 p.m. in City Hall.

★ ★ ★

It will be held in the City Commission chambers in order to handle the large audience that is expected, said Stuart A. Austin, Civil Service chairman.

Austin said there are no matters except the Straley suspension on tonight's agenda and announced it will be his policy to call this session and future ones to a halt at 11 p.m.

City commissioners during a 45-minute recess at last night's meeting laid down the law about attempts to oust Public Safety Director George D. Eastman.

Separate motions to fire the public safety director had been made earlier by Commissioners Milton R. Henry and Robert A. Landry, both of whom have sided with Straley during the past month.

The two have made four attempts to fire Eastman in the past two weeks, failing each time by votes of 4 to 2 and 5 to 2.

★ ★ ★

"The vote is not going to change, no matter how many times you two bring the subject up," said Mayor Philip E. Rowston during the private recess in the city manager's office.

"Eastman has the support of the majority of this Commission.

"I'm not going to let the Commission table be used any more as a sounding board for someone with an axe to grind."

The aim of the hearing will be "to get the facts," Austin said.

One of the opening moves is expected to be a motion in behalf

(Continued on Page 2, Col. 6)

Long Trip Started Here


AP Wirephoto

LOCAL MEN PLAY PART — This 21½-pound sphere, technically called a "weather eye" satellite, now circling the earth, had its beginnings at Brooks & Perkins Inc., Detroit. E. Howard Perkins, of Royal Oak, and his son Edward H. Jr., of Birmingham, head the firm that made the shiny satellite launched yesterday into orbit at Cape Canaveral, Fla., pushed by a huge Vanguard rocket. Technicians are shown here lowering the upper half of the weather eye satellite into place at the Astro-Instrumentation branch of the U. S. Army Signal Research and Development Laboratory in Fort Monmouth, N. J.

But Reaffirms Pledge on Duty to West Berlin

Also Tells Newsmen Dulles Has No Equal; Wants Him on the Job

WASHINGTON (AP)—President Eisenhower said emphatically today that if there is any shooting over West Berlin it will be started by the Soviet Union — and not by the Western Allies.

The President told a news conference the Allies have no intention of taking the first step in a shooting war.

He was commenting on an assertion by Soviet Premier Nikita Khrushchev that any attempt by the Western Allies to shoot their way to West Berlin would mean war.

Eisenhower said Khrushchev must have been talking about shooting by Communist forces to stop the Western Allies from doing their duty.

The President was alluding to pledges by the Allies to maintain their rights of communication with West Berlin.

Eisenhower underscored his position by setting forth his view twice during the 30-minute news conference.

He also said he wants cancer-stricken John Foster Dulles to stay on as secretary of state as long as he feels like carrying on because he has no equal in the world in wisdom and knowledge of foreign affairs.

The President said doctors have assured him that the secretary's heart and mind are not affected by his disease.

He said he has not discussed specifically with anyone the possibility of a successor for the ailing secretary.

★ ★ ★

A hernia operation last Friday disclosed that Dulles has a recurrence of cancer which first struck him in 1956.

Eisenhower said he and Dulles agreed during a talk at the Army's Walter Reed Medical Center yesterday that the United States and its Allies should go right ahead in their preparations for high level negotiations with Russia on the Berlin crisis and German problems.

Eisenhower also said he saw no reason to revive emergency aid to the unemployed while the economy is in a period of rising prosperity.

The chief executive responded to questions based on recent statements by Walter Reuther, president of the United Automobile Workers' Union. Reuther has suggested a march of unemployed on Washington to seek more federal aid.

Reuther is now attending an AFL-CIO meeting in Puerto Rico.

Eisenhower said he was looking forward to his visit with the President of Mexico in Acapulco. The President leaves this afternoon on this trip. He also expressed the gratitude on behalf of the United States that Turkish Premier Adnan Menderes had escaped with his life from an air crash in Great Britain.

Mother to Face Murder Charge

A first-degree murder warrant was prepared against Mrs. Anne Gall today as last rites were performed for her daughter, Judith Anne, 12.

The 35-year-old mother of four sat silently in her Oakland County Jail cell while Mass was celebrated for Judith at St. Patrick's Church in Commerce Township.

The service began at 10 a.m.

Among the mourners were Judith's father, John; her twin sister, JoAnne; and the two other surviving Gall children, John Jr. 8, and Jeanne, 6.

Following the 45-minute service, Judith's body was taken to Mt. Hope Cemetery in Pontiac for burial.

Mrs. Gall, who had knelt in prayer before the girl's casket for more than an hour yesterday afternoon at the Richardson-Bird Funeral Home in Walled Lake, did not ask for permission to attend the funeral, said Undersheriff Donald M. Francis.

"She said she wanted to avoid any crowds," he explained.

★ ★ ★

The woman is accused of administering a series of beatings on the body of the frail, sickly child, using a two-by-two club, a rubber hose and an inch-thick cherry bough.

Authorities say the beatings brought about pneumonia, which claimed the girl's life Monday.

Prosecutor Frederick C. Ziem announced his decision to seek a first-degree murder warrant at the woman's arraignment at 1:30 p.m. today before Elmer C. Dieterle, West Bloomfield Township Justice of the Peace.

★ ★ ★

He indicated that the weapons were taken into account in determining the charge.

An autopsy revealed that some scars on Judith's body were more than a year old, others were inflicted within "a few hours" of her death.

Mrs. Gall told Ziem she beat Judith to punish her for disobedience. The girl wouldn't do her school work or household chores properly, she said.

Showdown Vote on 4-Ct. Sales Tax Due Late Today

LANSING (AP)—Conceding probable defeat, House Republicans nevertheless planned to push their four-cent sales tax proposal to a showdown vote in the House late today.

★ ★ ★

And if it loses, the skids are greased to revive it afterwards and force a second record vote on Monday—the first legislative day after this weekend's Democratic State Convention.

Some top Republican strategists, feeling the public is behind them, regarded the sales tax increase issue as a political weapon rather than a revenue-raising device. Hence the second vote.

Prospects for Republican-Democratic horse trading were dim.

★ ★ ★

Democratic followers of Gov. Williams are stuck with the governor's income tax recommendations, and probable state convention reaffirmation of Williams' stand. Many concede its unpopularity.

The GOP course was charted in the office of Speaker Don R. Pears of Buchanan yesterday at a huddle of top House and Senate leaders. aLwrence B. Lindemer, Republican state chairman, sat in.

C. of C. to Hear MSUO's Varner

Dinner Salutes New University Slated for Opening in September

Durward B. Varner, chancellor of Michigan State University Oakland, will be the featured speaker at the annual Pontiac Area Chamber of Commerce banquet at 6:30 p.m. tonight at the Elk's Temple.

The theme of the dinner will be a salute to the new university, which will open its doors to a freshman class next September.

One of the highlights of the event will be the appearance of the Michigan State University Men's Glee Club, considered one of the finest university vocal groups in the country.

It was announced today that the trustees of the new university are inaugurating a scholarship fund campaign.

Money is being sought from clubs, organizations and interested individuals in Oakland and Macomb counties to underwrite scholarships, according to Alfred C. Girard, president and chairman of the board of Community National Bank.

He will serve as campaign chairman.

Scholarship grants will be in two amounts, $255 yearly for four years to cover tuition and books, and $500 yearly for four years which should cover all expenses providing the scholarship recipients live at home.

Under the new program, to be eligible, students must live in Macomb or Oakland County. They must be in need of financial assistance and be in the top 25 per cent of their class.

Turkish Chief's Injuries Delay Talks on Cyprus

LONDON (AP) — The Cyprus independence conference was suspended today until Turkish Premier Adnan Menderes recovers from injuries suffered in a plane crash which killed 15 of the 24 persons riding with him.

The escape of Menderes, 60, one of 10 survivors of the Viscount crash in the fog near London Tuesday, was described by airport officials as a near miracle.

The Turkish leader slept soundly all night and was reported "progressing satisfactorily" in a London hospital. He was being treated for bruises, shock and possible internal injuries.

Meanwhile, Greek Cypriot leaders pressed Archbishop Makarios to demand a plebiscite in which the people of Cyprus could accept or reject the proposed constitution for the strategic Mediterranean island.

Informants said there was widespread uneasiness about the proposed constitution among the 23 advisers accompanying Makarios, who is the unchallenged leader of the island's Greek Cypriot majority.

Makarios was understood to be under heavy pressure to hold off approval of the agreement pending a plebiscite.

POSES PROBLEM

Menderes' incapacity posed a serious threat to the hurry-up timetable the British, Greek and Turkish governments had set for the conference called to agree on principles under which the strife-ridden British crown colony would


PREMIER MENDERES

be transformed into a republic.

British Prime Minister Harold Macmillan and Foreign Secretary Selwyn Lloyd are leaving for Moscow this weekend for talks with Soviet Premier Nikita S. Khrushchev on the cold war. They had hoped to settle the Cyprus issue before departing.

Another Bad Stroke Hits Gen. Marshall

FT. BRAGG, N.C. (AP)—Gen. George C. Marshall has had another stroke and his condition is considered serious. The World War II Army chief of staff is 78.

★ ★ ★

An announcement today by the Womack Army Hospital here said the stroke suffered in the night was more severe that the previous one.

The announcement added: "He is conscious, his blood pressure and pulse are stable, and at present he shows no evidence of paralysis of his extremities. He has some difficulty with vision and with swallowing. His condition is considered serious."

★ ★ ★

Mrs. Marshall has been a daily visitor at the bedside of her husband who served after World War II both as secretary of state and secretary of defense.

'Hatchet Days' Sale Slated This Weekend

Bargain days will return again this weekend in downtown, Pontiac area and Miracle Mile Shopping Center stores.

The second annual "Hatchet Days" sales will be held Friday and Saturday. Watch for the special advertising section about these sales in tomorrow's Pontiac Press.

Friday, a special section will be run for the George Washington Birthday Sale to be held Friday and Saturday at the Miracle Mile Shopping Center.

2 Oakland Men Can Say 'There Goes My Satellite'

Anyone can look aloft some night and say, "There's my lucky star." But two Oakland County men have the singular distinction of being able to look into the starry sky and say, "There goes my satellite."

E. Howard Perkins of Royal Oak and his son, Edward H. Perkins Jr. of Birmingham, head the firm of Brooks & Perkins Inc., Detroit, which manufactured the satellite successfully launched at Cape Canaveral, Fla., Tuesday.

★ ★ ★

The company is the largest magnesium fabricating concern in the country and one of the two largest in the nation that roll sheet and plate magnesium.

It has constructed the outer coverings for more than a dozen man-made "moons" in working on several government contracts during the past two years.

Some of the firm's work is still in the "highly classified" category. In June, 1957, it finished its first satellite contract, the only one of its kind in the country.

Products were spheres of gold plated magnesium, weighing about 5½ pounds when finished. Instruments added by scientists brought the weight up to 21½ pounds by launching time.

The Perkins firm plated the shells with gold inside and out. Four more coatings of various types were then added by Naval Research scientists.

The two halves of the sphere are connected to a central framework, one riveted to the frame, the other connected with millions of tiny jewelers screws.

★ ★ ★

With the successful launching of the "weather eye" satellite yesterday, the area father and son team can look aloft with pride in the work of their firm during the past few years.

They're changing that old refrain "It's only a paper moon," to "It's only a gold plated magnesium moon."

A Fair Exchange!

Some times a swap is better than a sale as was the case in this trade. Both parties were very happy with the deal. If you have something you're not using, trade it for something useful with a Want Ad. Try it! It really works.

CLARINET, GOOD CONDITION, will trade for guitar. OR 3-9642.

To Place Your Want Ad DIAL FE 2-8181 Just ask for the WANT AD DEPT.

Nikita Warns West of War

Says Russians Won't Tolerate Try to Shoot Way Into Berlin

MOSCOW (AP) — Premier Nikita S. Khrushchev warned today that any attempt by the Western Allies to shoot their way to West Berlin would mean war with the Soviet Union.

"No encroachments against East German territory, in the center of which Berlin is situated can be tolerated—either by land, water or air," Khrushchev declared in a speech at Tula, an industrial center 120 miles south of Moscow.

Khrushchev said some Western statesmen "try to frighten us by saying if we prevent them reaching West Berlin, they would begin to shoot."

"But to everybody it is evident that if they begin to shoot, this will mean the beginning of war," the Soviet premier declared.

The speech, given Tuesday, was made public today by the Soviet news agency Tass.

★ ★ ★

The Western powers have proposed a Big Four foreign ministers parley on Germany this spring but have not said what action they would take if the Soviets carry out their threat to give East Germany control of Allied supply routes to their West Berlin garrisons.

There have been reports armed convoys or an airlift have been proposed to defy the East Germans, who already control civilian traffic to and from Berlin.

The Western allies contend control of their military traffic is a Soviet occupation responsibility which the Soviets cannot transfer to the East German Communists without approval of the other three occupation powers.

The Allies refuse to deal with the East German regime, which they do not recognize as a legitimate government.

Angus Campbell Tax Accountant, Income Tax, Open Eves. FE 2-3615. 995 W. Huron.

New U. S. Satellite Is 'Perfect'

★ ★ ★

WASHINGTON (AP) — America's newest earth satellite streaked through space today, flashing back hourly data that may open a new era in man's ability to forecast the weather.

Jubilant scientists at National Aeronautics and Space Administration headquarters reported that weather monitoring equipment aboard the 20-inch satellite was "working perfectly."

"We haven't found a single fault yet," a NASA spokesman said.

★ ★ ★

Among other things, the basketball-size globe is designed to spot and report cloud conditions in an experiment designed eventually to help forecasters predict storms.

However, NASA officials reiterated that it probably will be two weeks before electrical signals transmitted from this satellite can be processed and findings reported.

By that time radio batteries which report findings of the satellite's weather eyes, a pair of photo-electric cells, are expected to have gone dead.

But the satellite itself, a 21½ pound sphere launched Tuesday from Cape Canaveral, Fla. may continue to orbit through space for at least a decade, possibly for centuries.

Not until the effects of atmospheric drag can be observed and calculated will a more definite life span be known.

Narrow Escape for School Bus as Bridge Drops

TIFFIN, Ohio (UPI) — When Jesse Osborn, 39, saw "one end of the bridge coming loose" as he drove across, he gave his school bus the gas and made it safely across with his load of 40 pupils.

The hair-breadth escape occurred yesterday on a county road bridge across a creek 10 miles south of here.

The vehicle's weight proved too much for the 50-year-old structure and it collapsed in a mass of twisted girders and wooden planking into the creek.

Osborn said he got a third of the bus onto the roadway as the bridge went down.

Somehow the rest of the bus followed but it tore the rear wheels right off the body," he said.

"The children were thrown all over the bus but it happened so fast that they didn't have time to be scared until it was all over."

Five of the pupils were released from Wyandot Memorial Hospital at Upper Sandusky following treatment of minor cuts and bruises. Osborn was driving the children to schools in Tiffin.

Colder Weather Due for Pontiac Tonight

Considerable cloudiness and colder is the forecast for Pontiac and vicinity tonight. The low will be 8-14 degrees.

Thursday will be partly cloudy and cold with a high of 18-24, the U.S. Weather Bureau predicted. Today's northeasterly winds at 15-25 miles per hour will diminish slowly tonight becoming northwesterly at 12-20 miles tomorrow.

Temperatures for the next five days will average about 4 to 6 degrees below the normal high of 34 and normal low of 20. Friday will be a little warmer but Saturday and Sunday will be cold again.

Precipitation will total one-third to one half inch mostly as snow late Friday and again Sunday.

The lowest recording in downtown Pontiac preceding 8 a.m. was 16 degrees. The mercury rose to 18 at 2 p.m.

Landing Lights Shot

DETROIT (UPI)—State Police blamed hunters today for shooting out 23 of 207 landing lights at Detroit Metropolitan Airport. The airport plans to install a Cyclone fence around the area when the weather clears up.

News Flashes

WASHINGTON (AP)—Dr. Willard F. Libby resigned from the Atomic Energy Commission today. He said he had to go back to teaching and research "if I am to remain a scientist."

DETROIT (UPI)—The Civil Aviation Administration reported today that Irving Sobel, missing Detroit businessman, has been located in St. Petersburg, Florida.

In Today's Press

Comics 29
Editorials 6
Markets 30
Obituaries 6
Sports 26-28
Theaters 24
TV and Radio Programs 25
Wilson, Earl 25
Women's Pages 19-23

Rumor on Small Model Spreads

Rear Engine for GM Cars?

By DAVID J. WILKIE
AP Automotive Writer

DETROIT (AP) — The rumor is spreading that General Motors plans an all-aluminum rear-end engine in its projected smaller automobile. Gossip has it also that the engine will be of the pancake type, much smaller than the conventional car engine.

General Motors has not yet officially admitted it will build a smaller car this year. So it is not discussing possible components of such a vehicle. But industry analysts are convinced GM will have one or more 108-inch wheelbase cars in production for the 1960 model year.

Some experts say GM will be first out with the smaller car. Ford is expected to be next, followed by Chrysler Corp.

Top General Motors executives do not deny a smaller car is in the making. They say only that they have no announcement about a smaller vehicle at this time.

It is no secret that GM, Ford and Chrysler have been working on cars of shorter wheelbase than their present shortest vehicles. General Motors has built and tested an all-aluminum engine and it has been experimenting with a rear-end engine installation.

★ ★ ★

It has been said in some quarters that the larger auto makers already have made tooling commitments for the smaller cars.

Few, if any, of the industry chroniclers doubt that smaller cars will be rolling from the big three assembly lines within the next eight or nine months.

But all do not agree that tooling and materials commitments thus far made irrevocably commit GM, Ford and Chrysler to smaller car output.

Right now there appears no reason why there should be any change in big three planning in this respect. The smaller cars being made by American Motors and Studebaker-Packard are being bought in increasing volume. And if there has been any leveling off in demand for lower-priced imported vehicles, it is not presently of more than seasonal proportions.

★ ★ ★

General Motors, Ford and Chrysler will put millions of dollars into the smaller car program. But if there should be any sudden drop in demand for the shorter wheelbase vehicles the extent of the investment already made would not influence them to go ahead with the program.

Kills 2 Girls in Berserk Rage

Receptionists Laughed at His Paintings, So He Shot Them

NEW YORK (AP) — "Someday you're going to see my name in the headlines—one of the greatest artists in the world," Ponell Johnson, 27, told fellow employes.

Part of the prophecy came true Tuesday.

Johnson, fired from his job as a shipping clerk in a Manhattan textile firm, flew into a murderous rage and shot two pretty office receptionists to death.

He was held today on a homicide charge.

"He was mad at the whole world," sobbed his wife Mercedes, 24, mother of his five daughters. "He has a terrible temper. Once he gets angry he is uncontrollable."

★ ★ ★

For Johnson, the shootings were the climax of a young life tortured by wild ambition. Johnson, a Negro, considered himself an unrecognized genius whose weird paintings would bring him fame and fortune. Scorn infuriated him.

★ ★ ★

"They laughed at my paintings," he said of the two slain girls, Lorraine Rosenberg, 20, and Elaine Fallik, 18, who worked in his office.

A beatnik type, Johnson wore a beret and carried an orange-and-black striped cane.

★ ★ ★

When he was fired he took his discharge pay, went to a pawn shop and bought a hunting rifle and 50 cartridges. He returned to the office and fired twice—then the gun jammed. Three company executives disarmed him.

"If that damned gun hadn't jammed I'd have killed them all," he said. "I'd have killed and killed and killed."

4,000 in County Get Polio Shots During Week

More than 4,000 county residents have received shots in polio clinics being held this week in Pontiac under sponsorship of Pontiac Council of Parent-Teacher Assns.

★ ★ ★

The 1,459 who received Salk vaccine yesterday at Wilson Elementary School brought the total to 4,002, clinic officials reported today.

Clinics will be held today from 1-5 p.m. and 6-8 p.m. at Bethune Elementary School. Tomorrow the final clinic is to be held at Owen Elementary School.

★ ★ ★

The clinics, open to any county resident over one year of age, charge $1 for each shot. First, second, third and booster shots will be given.

Wabash Floods Continue to Hit Indiana, Illinois

By The Associated Press

The Wabash River continued its rampage in southern sections of Indiana and Illinois today, forcing hundreds of rural residents from their homes and flooding thousands of acres of farm land.

Flood waters from the surging river broke through three levees Tuesday, two northeast of Lawrenceville, Ill., and one across the river near Oaktown, Ind. Water up to five feet deep covered miles of farm land and closed two major highways.

Cooler and dry weather prevailed in the flood zone as cold air from Canada moved southward into most of the Midwest and the northern Texas Panhandle and Oklahoma.

Skies were cloudy in many sections of the country but there were only two major wet belts. Rain continued along the Pacific Coast from Central California to Canada. Snow fell across most of the Ohio Valley northward to southern sections of Wisconsin and Michigan.

The biggest blizzard in two years tapered off in Montana after dumping more than a foot of snow in west central sections. Many rural schools were closed.

The Weather

Full U.S. Weather Bureau Report
PONTIAC AND VICINITY — Windy and colder today with scattered snow flurries. Considerable cloudiness and colder tonight. Thursday partly cloudy and cold. Northeasterly winds 15-25 miles per hour diminishing slowly tonight becoming northwesterly 12-20 miles Thursday. High today 16-22; low tonight 8-14; high Thursday 18-24.

Today in Pontiac
Lowest temperature preceding 8 a.m. 16
Sun sets Wednesday at 6:08 p.m.
Sun rises Thursday at 7:23 a.m.
Moon sets Thursday at 4:29 a.m.
Moon rises Wednesday at 1:41 p.m.

Downtown Temperatures

6 a.m.	16	11 a.m.	17
7 a.m.	16	12 m.	18
8 a.m.	16	1 p.m.	16
9 a.m.	16	2 p.m.	15
10 a.m.	14		

Tuesday in Pontiac
(as recorded downtown)
Highest temperature 34
Lowest temperature 24
Mean temperature 29
Weather—Light snow.

One Year Ago in Pontiac
Highest temperature 16
Lowest temperature 2
Mean temperature 9
Weather—Cloudy.

Highest and Lowest Temperatures This Date in 86 Years
56 in 1949 -9 in 1936

Tuesday's Temperature Chart

Algona	28	7	Marquette	29	7
Baltimore	53	37	Memphis	69	39
Bismarck	18	-3	Miami	81	70
Brownsville	81	63	Milwaukee	26	10
Buffalo	34	25	Minneapolis	20	0
Charleston	62	56	New Orleans	75	66
Chicago	31	20	New York	48	37
Cincinnati	50	36	Omaha	26	8
Cleveland	37	25	Pellston	22	-6
Denver	55	24	Phoenix	67	53
Detroit	34	19	Pittsburgh	47	33
Duluth	15	-9	St. Louis	49	25
Fort Worth	68	41	S. Francisco	59	51
G. Rapids	21	13	S.S. Marie	20	0
Houghton	15	-1	Traverse C.	28	11
Jacksonville	78	64	Washington	56	39
Kansas City	36	18	Seattle	53	42
Los Angeles	63	48	Tampa	79	66

Virginia School Enrolls Negroes

White Students Stay Away as Integration Wins Again

FRONT ROYAL, Va. (AP)—Twenty-two Negro children but not a single white child showed up for enrollment today as Warren County high school reopened on an integrated basis after five months' closure.

There was not the slightest sign of violence at the handsome brick school here as the 22 Negro youngsters arrived at a barricaded street leading to the structure in groups of three and four, and walked slowly up the hill to the entrance.

A small knot of townspeople, many of them white children of school age, gathered but no words were spoken to the Negro children.

The handsome, relatively new 1,000-pupil school was the first of nine in Virginia shut down in September to prevent integration. It is the last of the nine to reopen.

Warren County joins Norfolk, Arlington and Alexandria among localities which have integrated public schools.

★ ★ ★

Nearly 800 of the white pupils who expected to enroll at Warren County High last fall now are enrolled in private educational facilities here and will stay in these classes until the school year is over. More than 100 others are attending schools outside the county.

Mayor Clarence F. Gregory called on citizens of Front Royal and Warren County to conduct themselves with "dignity and calmness."

Adlai for Dulles' Job

NEW YORK (UPI) — Adlai E. Stevenson expressed surprise at a report that he had been suggested as a possible successor to Secretary of State John Foster Dulles. "I have heard for years that I have been mentioned for the job," he said en route to Washington. "But I haven't heard it recently. I think it is a very flattering proposal, but I don't think it is very likely."



AP Wirephoto

VANGUARD BRAIN TRUST—These are some of the engineers who launched the Vanguard II earth satellite yesterday, shown as they check over the preliminary data before it was determined that the satellite was in orbit. They look happy enough, even before the successful announcement. The three-stage rocket was launched at 10:55 a.m.

Judge Refuses Injunction

Street Becomes Teacher

OAK PARK — Ousted principal of Best Elementary School, Scott M. Street, has been returned to his old teacher's position here and a German immigrant named to succeed him.

★ ★ ★

This action by the school board was taken last night after Oakland County Circuit Judge H. Russel Holland refused to issue a temporary injunction preventing Street's demotion earlier in the day.

Joachim W. Matthesius, 51, a 1944 German army draftee who served on the Russian front and has been a fifth grade teacher at Best, was appointed Street's successor as acting principal.

Matthesius, educated at the universities of Berlin and Munich, was an Allied prisoner-of-war for four months after his capture on the Russian front.

He came to the United States afterwards, received degrees at Wayne State University, and has been teaching in the Ferndale-Oak Park school system for six years. The Best School is in Oak Park.

Street's removal as principal climaxed a dispute over so-called progressive education as distinguished from more traditional methods.

The Board of Education held that Street failed to carry out its "conservative" policies. Teaching policies in the system had long been a subject of dispute.

Judge Holland ruled that the board acted within its legal and contractual rights in removing Street as principal. Street had been principal of Best for eight years.

Street was assigned the "visiting teacher" position he had held for two years before he became principal. School Superintendent Roy Robinson said Street preferred this to two other posts offered him.

'He's Shrewd Cheater' — Government

Beck Just Careless?

TACOMA, Wash. (AP) — Was Dave Beck a shrewd, millionaire labor tycoon who cheated on income taxes or an overworked man, careless with figures and too busy to handle his own account books?

Both characters were outlined in closing arguments at the income tax evasion trial of the one-time laundry driver who rose to president of the huge Teamsters Union. A federal court jury of eight men and four women, scheduled to receive the case about noon today, will make the decision.

★ ★ ★

While arguments went on, the portly Beck sat tipped back in his chair, legs swinging idly. He appeared calm.

After 115 witnesses and nearly 11,000 pages of transcript, the three-month trial was near an end. The issues were highlighted in the closing oratory.

"He swelled the coffers of the union, but over a million dollars stuck to his avaricious hands," said John S. Obenour, assistant U.S. attorney.

★ ★ ★

"Beck's union powers were broad," said defense attorney William Dwyer, "but he had no authority to take union money. So, if he did use that money, it would have to constitute a loan."

The defense claimed that, as loans, money received from the union was not taxable. It said Beck repaid about $370,000 to the Teamsters and produced an accord and satisfaction agreement covering repayment.

Obenour termed this agreement "accordion pleated" — stretched to fit figures cited by the government.

★ ★ ★

The defense said any tax mistakes made by Beck were done through ignorance since he left the filing of returns up to others.

Beck is charged with evading $240,000 in income taxes for the years 1950-53. In presenting its long case the government presented testimony to show that union money had been used to pay Beck's household items ranging from red azaleas to lifeguards for his private pool.

★ ★ ★

The defense called only one witness — Beck's accountant. He said Beck had little to do with the bookkeeping of the firm which handled most of his financial transactions.

12 Plead Guilty to City Gaming Law Violations

Twelve persons arrested in city-wide gambling raids Dec. 5 pleaded guilty to violating Pontiac gambling ordinances yesterday before Municipal Judge Cecil McCallum.

★ ★ ★

They will be sentenced Feb. 26.

Pleading guilty to possession of bet slips were:

Martha Campbell, 48, of 440 S. Saginaw St.; Exavier Holland, 34, of 442 S. Paddock St.; Charles D. Banks, 59, 154 Wessen St.; McKinney Price, 33, of 490 Nevada Ave.; Ralph Pope, 50, of 22 Clovese St.; John Czwartkowski, 53, 550 E. Pike St.; Joseph Dobos, 41, 375 W. Fifth St., Imlay City; and Frank Dorn, 57, of 150 Wessen St.

John Johnson, 46, 434 S. Saginaw St., pleaded guilty to loitering in a gambling place.

★ ★ ★

Manuel Lathan, 46, 35 Deland Ct.; David Weaver of Detroit and Isiah Burrow, 25, of 434 S. Saginaw St., pleaded guilty to aiding and abetting an illegal gambling game.

Bill Asks Local Hospital Control

Wants Each to Have Right to Regulate Own Medical Staffs

Arthur J. Law (D-Pontiac) today introduced a bill in the House of Representatives which would give city-operated hospitals, like Pontiac General, the right to regulate their medical staffs.

Law's bill is an offshoot of the controversial Dr. Neil H. Sullenberger case, and that of the four doctors who are still fighting for more freedom in surgical practices at the local hospital.

The governing body of any city-maintained hospital could, under the bill, adopt rules, regulations and policies to govern the conduct of physicians, nurses, attendants, and even patients.

Pontiac City Attorney William A. Ewart was instrumental in drafting the wording of the bill.

Another provision of it would guarantee hospitals the right to grant and deny surgical privileges to doctors.

★ ★ ★

Ewart and Pontiac General Hospital officials favor this piece of permissive legislation, they say, in order to prevent any further re-occurrence of cases like Sullenberger's.

Sullenberger, finally ousted from the medical staff at the hospital last summer, contended that the Board of Trustees had no right to govern his practice.

Like the four doctors, he argued this control was vested solely with the State Board of Registration in Medicine, which had granted his licenses.

Ewart says the measure would provide the "legal teeth" to back up future policies at Pontiac General and similar hospitals in Michigan.

He said in the past the city had been operating under the implied powers of the state constitution, which, he said, gives cities the authority to establish and operate hospitals.

Current regulatory powers were enacted under a Pontiac city ordinance and enforced by the trustees. No state law existed to back the city law up.

The new bill would go further in spelling out rules for filing and maintaining proper medical records.

Rep. Farrell E. Roberts (R-West Bloomfield Township) is among the co-authors of Law's bill.

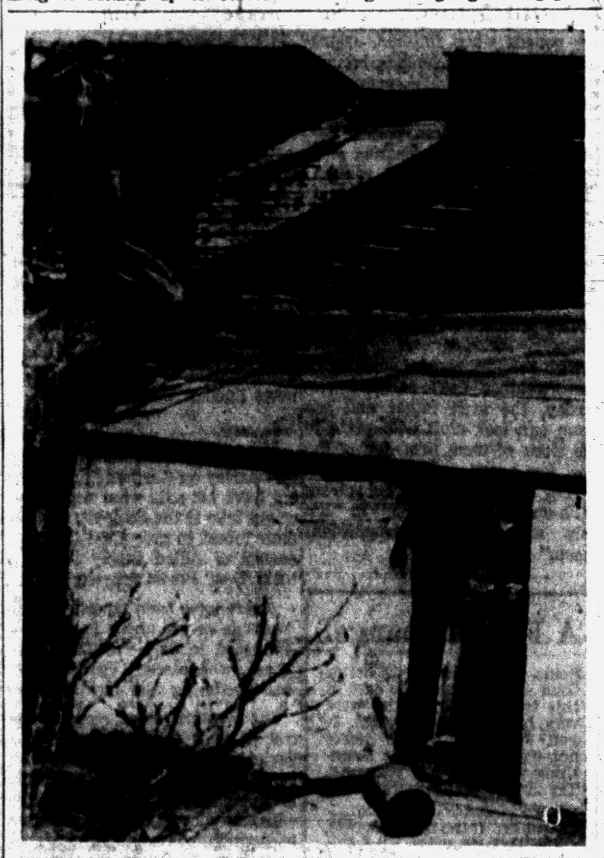

AP Wirephoto

HOLDS POLICE AT BAY — Donald Holehan, 16, holds his sawed-off .22 rifle in his left hand as he peers out of the door of the shed in which he later barricaded himself yesterday. A detective on the roof waits his chance to jump the youth. He held out in the shed for three hours, and fired seven times, before being routed by three tear gas shells. Holehan retreated to the shed after his mother refused to give him money to buy a car.

Salvation Army Board Meets

Elect New Officers at First Annual Session With Guests

The annual Advisory Board meeting of the Pontiac Salvation Army was held last night at the Waldron Hotel with 50 members and their guests attending.

It was the first time that the organization has held the annual meeting as a dinner with guests invited.

★ ★ ★

Election of new officers for the coming year was held. Filling the top position will be Ralph T. Keeling, re-elected chairman of the board.

Other new officers are Dr. Leon F. Cobb, vice chairman; Albany C. Kirby, secretary; and Elmer Reynolds, treasurer.

Captain J. William Heaver, commanding officer of the Pontiac Salvation Army Citadel Corps, presented the group with a financial and statistical report of the organization's local activities in 1958.

Guest speaker was Lt. Col. Fritz Nelson, head of the legacy and endowment department of the territorial headquarters, in Chicago.

★ ★ ★

Harcourt S. Patterson, a local attorney, acted as master of ceremonies. Maj. William Kautz of the Detroit headquarters and one of the special guests, presented former vice chairman Victor Hancock with a certificate of organization for the recently reorganized board.

Music was provided by a brass quintet from the Pontiac Salvation Army Band.

Set Straley Hearing Tonight at City Hall

(Continued From Page One)

of Straley to dismiss the charges against him on technical grounds.

Straley contends that Eastman, who made the charges, does not legally hold office due to a City Commission oversight.

The chief, suspended Feb. 9, is charged with insubordination, incompetence, inefficiency, disobedience, neglect of duty and personal misconduct.

He has denied the charges in their entirety.

It will be up to the Civil Service Commission either to uphold the suspension or reverse it, putting Straley back on the job. If upheld, Straley has the right to appeal the suspension first to Circuit Court, then to the State Supreme Court.

The City Commission authorized special legal counsel to advise the civil service board during the hearing. Austin said that Pontiac attorney James G. Hartrick had agreed to take the job.

City Attorney William A. Ewart, who has the job of prosecuting charges against Straley, was authorized to hire special counsel of his own, if he wants it.

Henry and Landry both objected to spending money for extra counsel.

Suspicious Page Boys

MADISON (UPI) — David Blanchard Republican floor leader in the Wisconsin Assembly, believes the Democrats have lined up Capitol page boys to spy on the GOP. "When you see a page around you, don't talk," Blanchard advised his Republican colleagues yesterday. "Ridiculous," replied Democratic floor leader Kenneth Hardie.

United Press International supplies news, pictures and film to 5,413 newspapers, radio and television stations over the world.

The Day in Birmingham

Schedule New Hours at License Plate Office

BIRMINGHAM — The Birmingham Branch of the Secretary of State's Office on Chestnut street this morning announced special hours for license plate sales for the balance of the month.

★ ★ ★

The office will be open from 8:30 a.m. to 8 p.m.; Saturdays from 8:30 a.m. to 6 p.m., and Sundays from 10 a.m. to 4 p.m.

Trained personnel is on hand to help applicants fill out license application blanks. It was suggested that motorists pick up blanks and fill them out at home where possible to avoid long waits.

Persons getting truck or trailer licenses can avoid having their vehicles re-weighed by bringing in last year's registration.

Two teacher replacements and two clerical appointments were announced today by Dr. Dwight B. Ireland, superintendent of the Birmingham School District.

Richard Moran, a recent graduate of Bob Jones University in Greenville, S.C., will begin teaching English and social studies at Barnum Junior High School tomorrow.

Scheduled to start March 19, William Seeback will teach music at Barnum. He has been doing part-time teaching at St. Paul School in Owosso. Seeback has a bachelor's degree in music from Michigan State University.

Dr. Paul H. Sloan Jr., minister of Drayton Avenue Presbyterian Church in Detroit, will speak at 7:45 p.m. tomorrow in the Congregational Church of Birmingham.

The public program will be preceded by a potluck dinner for church members. This is the first of three Lenten programs sponsored by the Board of Deacons and Deaconesses.

Following their 6:30 p.m. dinner at the Community House Thursday, members of the Birmingham Business Women's Club will see an exhibition dance by members of the local Arthur Murray Studio.

Irene Hanley, chairman, is being assisted by Rose Buck, Marjorie Hale and Mary Dewey in arranging the program.

The Birmingham YMCA Young Adults Club will "tour" our 49th state at 8 p.m. Friday at the "Y" building on Lincoln avenue.

★ ★ ★

Ed Kuhn, who has guided boys' groups on Alaskan tours, will show slides taken on the trips.

Members of St. Martha's Guild of St. James Episcopal Church will hold their annual fashion show at 1 p.m. tomorrow at Showcase Inc., 136 Brownell St.

Spring fashions will be by Davidson's, women's apparel shop, with Sherwin Davidson as commentator.

Waterford JCs Selling Builders Show Booths

Booth sales for the Waterford Township Junior Chamber of Commerce annual Sports & Builders Show, March 20, 21, and 22nd are now under way according to C. William Goulet, chairman.

An estimated 6,000 people attended last year's show, and plans have been put into operation to make this year's project one of the biggest ever, Goulet said.

Waterford Township's prettiest girl will be selected as queen to reign over the show. All proceeds will be donated to community improvement projects.

Assisting Goulet is booth sales chairman Zavin Melkonian and advertising sales chairman Ward Rathbun. Charles Wiseman and Byron Merritt are in charge of the Queen's Contest.

Closing deadline date for sales of last year's booth-holders will be Saturday, Goulet said.

Texas Gets Ribbed

REDWOOD CITY, Calif. (UPI)—Sign over a half-gallon jug of whisky displayed in the window of a liquor store here: "ALASKA PINT—formerly a Texas Fifth."

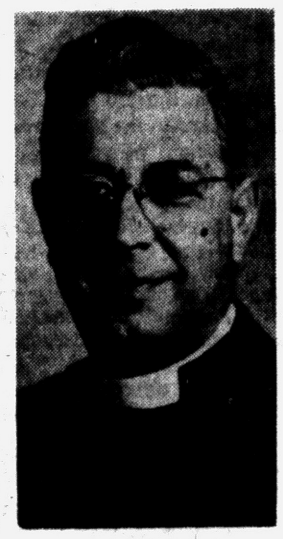

REV. WILLIAM C. HAMM

Orion Church Rector Dies

Rev. Mr. Hamm of St. Mary's in the Hills Victim of Heart Ailment

Funeral service for the Rev. William C. Hamm, rector of St. Mary's in the Hills Episcopal Church, Joslyn road at Greenshield in Orion Township, will be held at 10:30 a.m. Thursday at Christ Church Cranbrook. Burial will be in White Chapel Memorial Cemetery.

His body will be at the Bell Chapel of the William R. Hamilton Co., 820 E. Maple, Birmingham, through this evening.

The Rev. Mr. Hamm died unexpectedly early yesterday morning of a heart ailment at his home, 903 N. Lake Angelus Rd. He was 52.

Born in Roodhouse, Ill., in 1906, he was graduated from Shurtleff College, Alton, Ill., and Yale University Divinity School. Ordained in Hartford, Conn., in 1934, he served several Eastern churches before coming to Christ Church Cranbrook as assistant rector in 1940.

For 10 years the Rev. Mr. Hamm was rector of St. Joseph's Episcopal Church, Detroit. He came to the Lake Orion St. Mary's parish in 1952.

★ ★ ★

A former chairman of the Oakland County Chapter of American Red Cross, the Rev. Mr. Hamm was a member of Masonic Blue Lodge, Lake Orion Rotary Club and Clergy Rangler Club.

He leaves his wife, Martha; two sons, William C. of Williamston and Brewster at home; two daughters, Mrs. Joseph (Cynthia) Fay of East Lansing and Sara at home; and two brothers.

Pastor to Eisenhowers Is Also Friend

(Continued From Page One)

the Elsons have become good friends. Dr. Elson and his wife, Helen Louise, are frequent guests at White House dinners. It was more than a formality when, after her husband's heart attack in September 1955, one of the first persons Mrs. Eisenhower called was Dr. Elson.

★ ★ ★

In every mail Dr. Elson gets letters urging him to intercede with the White House on some matter. These letters always get a polite but firm reply in the negative.

More difficult to control, are the people who use the church simply as a chance to do some sightseeing.

The church office is constantly bombarded with telephone calls asking when the Eisenhowers will be in church. These callers are always given the same answer: "We never announce when any of the members of our church will be attending worship. We have services at 9 and 11. Visitors are welcome."

SECRET SERVICE

Actually, the church is advised in advance when the President will be there. Some time before the Sunday service begins, usually on a Saturday evening, a member of the Secret Service puts in a call to the church, advising that the President will come to either the 11 o'clock, or, more often, the 9 o'clock service. This is kept secret. Any announcement is given out at the White House.

An hour before the President is due, Secret Service men inspect the church carefully. Firemen and policemen take up their posts at all doors.

The doors of National Presbyterian are open seven days a week. Nearly 130 meetings and services are held here every month. Our pastor especially is proud of the large young people's group, and that its program is vital and alive.

To meet the heavy demands on his time, Dr. Elson puts in a long day, with each minute accounted for and carefully spent.

★ ★ ★

But not all of our pastor's time is spent in scurry and press. There is also time for meditation and prayer, and here, it seems to me, is the true secret of Dr. Elson's standing in Washington.

Frequently after the day is over, Dr. Elson leaves his office and walks downstairs to the sanctuary. There he carefully closes all the doors, then glances around the empty church, walks slowly up the aisle, stops, moves into a pew. There he kneels.

After a while he rises, looks around, moves to another pew, and again he kneels. For an hour he moves around the church, praying at each pew about the concerns of the pewholder.

It might be that he prays for the problems of a government clerk, or for a young man whose mother has just died.

★ ★ ★

Or it might be that he moves to Pew 41. On the arm rest is a simple plaque: "Dwight D. Eisenhower. President of the United States. 1953—."

That is the way our pastor prays for his congregation.

(Copyright 1959, by Guideposts)

FBI Is Urging the Footprinting in Hospitals of All Infants at Birth

WASHINGTON (NEA)—Not even the world's best baby photographer can turn out a memento that's as valuable to proud parents as the hospital record of their infant's footprints.

The importance of this unique document made headlines recently when a Bossier City, La., couple called on the Federal Bureau of Investigation to find out which of their five-year-old twin daughters was which.

The girls looked so much alike that mom and dad were in a constant state of confusion trying to tell them apart. To complicate matters, t he twins' favorite household prank was to use each other's name.

Finally, the parents decided it was time to settle the problem. They asked local detectives to take footprints of the girls and match them with those on their birth certificates. But the four sets of prints looked as much alike to the police as the twins' smiling faces.

Finally the detectives mailed the prints to the FBI's Identification Division in Washington. This branch of the famed law enforcement agency identifies disaster victims, locates missing persons and straightens out baby mix-ups as a public service.

Within 15 minutes the highly skilled ID experts spotted differences in the prints and solved the parents' dilemma.

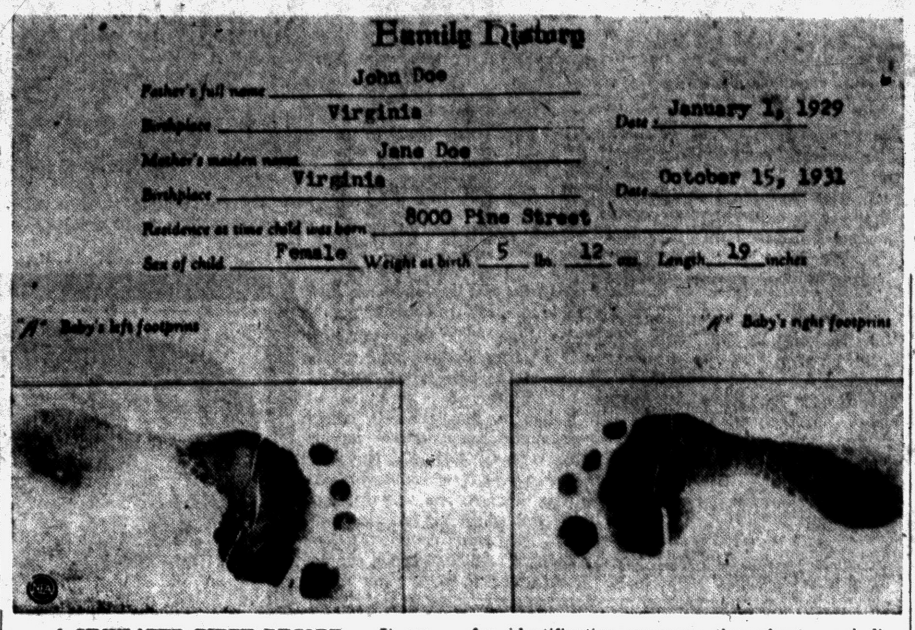

A SIMULATED BIRTH RECORD — It contains the footprints of a child, which can be used for identification purposes throughout an individual's life.

It's cases like this that cause FBI officials to emphasize the importance of hospitals footprinting babies. They explain that the rule of no two people having the same fingerprints also holds true for footprints.

Footprinting is usually used for infants since their fingers are too small and flexible to make clear ink impressions. But agents explain that unless a baby's prints are taken before he leaves the delivery room there's no fool-proof way of settling any future question about his identity. This is true even if the hospital uses special name tags.

★ ★ ★

Most hospitals fix identification tags onto the wrists or ankles of newborn infants. But there's always the possibility that the tags will come off and be put back on the wrong babies.

One Washington woman was convinced that this had happened when she arrived at a local hospital to claim her baby. The infant had been kept there for several days of additional treatment after the mother had been discharged.

When the woman was handed the tot, she insisted t h a t there must be a mistake. It didn't matter that both the baby's crib and identification bracelet were marked with the right name. The infant was simply "too ugly" to be hers.

Hospital officials made a fresh set of the baby's footprints and took them, along with their own records, to the FBI. A quick check proved beyond a doubt that the two sets of prints were identical. The woman had no choice but to take the "ugly" tot home.

Despite the numerous infant identifications that have been made with footprints, critics often claim that the system is completely unreliable.

They argue that in many cases what was supposed to be a print turned out to be nothing but a blob.

FBI experts, however, insist that all necessary identification lines are on the feet of every newborn baby. They explain that smudges are the result of hospital personnel not knowing the right way to take footprints.

That's why FBI officials urge that local police agencies volunteer to teach hospital technicians the proper technique. Agents also recommend that nursing schools offer a special course in footprinting. They explain that they don't advocate the system as a replacement for name tags but only as an extra protection against mix-ups.

Footprinting infants has become standard policy in numerous hospitals throughout the country. In several states it's required by law.

ENROLL NOW
for
SPRING TERM
Monday, March 9
Day, Half-Day and Evening
• Speedwriting Shorthand
Gregg Shorthand — Typewriting
Business Administration
Higher Accounting
Professional Accounting
Executive Secretarial
VETERAN APPROVED
The Business Institute
7 West Lawrence St., Pontiac
CALL AT THE SCHOOL Or PHONE FE 2-3551
Morning 8:30 A. M. to 11:30 A. M.
Afternoon 12:00 to 2:30 P. M.
Evenings 6:30 to 9 P. M.
Monday and Thursday

AMAZING, BUT TRUE!
THERE IS HARDLY A NEIGHBORHOOD IN ALL OF MICHIGAN IN WHICH O-JIB-WA BITTERS HAS NOT FOUND ITS WAY, AND BROUGHT PRAISEWORTHY RESULTS . . . WHY? BECAUSE FOR OVER 43 YEARS, THIS FAMOUS HERB MEDICINE HAS BROUGHT RESULTS THAT OTHERS ONLY PROMISE. SATISFIED USERS KEEP TELLING THEIR FRIENDS AND NEIGHBORS, AND THEY IN TURN TELL OTHERS.
AVAILABLE AT ALL DRUG STORES
TRY O-JIB-WA BITTERS

Boom Ed Carey for Governor

Detroit Councilman Gets Support From Former House Colleagues

LANSING (AP) — A move to boom Detroit Councilman Ed Carey for Governor in 1960 has gathered strong support from his former Democratic colleagues in the House.

House members had signed a petition urging Carey to run by last night.

Carey, 54, a United Auto Workers organizer, was elected to six two year terms in the House. He served part of his tenure as minority floor leader. He resigned in early 1957 to take his Common Council seat.

There has been speculation that Carey might run for Detroit Mayor in 1961, but some friends say he isn't particularly interested and they are not sure he has gubernatorial ambitions.

One lawmaker who signed the petition said it represented a move to "Give Ed the jump" on Secretary of State James M. Hare and other Democratic possibilities for Governor.

Officeholders in the Gov. Williams orbit in Lansing have been cautioned to contain any yearnings for political advancement until after the legislature packs up and goes this summer.

Besides Hare, these reportedly include State Treasurer Sanford A. Brown, Lt. Gov. John B. Swainson, Supreme Court Justice George Edwards and perhaps others.

new ANTI-COLD capsule BANARIN
Fortified with VITAMINS A, B1, C, D
More Complete Relief of Cold Miseries!
• Shrinks swollen membranes
• Relieves sinus pressure and pain
• Dries up mucus
Med. Size $1.98
*For symptomatic relief of colds
SIMMS BROTHERS
98 N. Saginaw —Main Floor

MADE IN U.S.A. (Not Imported) FIRST QUALITY
100% WOOL KNIT UPPERS
Slipper Socks
Genuine Leather Soles—Padded Insoles
Only 600 Pairs
Boys' and Girls' Sizes 1.29
Men's and Ladies' Sizes 1.49
NO LIMIT—Buy All You Want
Luxury for your leisure at a record low price. GIFT BOXED.
SIMMS BROTHERS
—Main Floor —Basement

SAVE 8¢
SPRATT'S FIBO KIBBLED
SPRATT'S ASSORTED 5 Different Kinds
CAT FOOD
Spratt's Kibbled Dog Food
Spratt's have been recognized for nearly a century throughout the world for high-quality pet foods. To show you why this is so, we're making this special offer! Spratt's Kibbles are the "complete" dry dog food with more protein than fresh meat.
Spratt's Assorted Biscuits
Five different kinds in each package—and, for a limited time only, at this big 8¢ savings! Meat, fish, cereal, cod liver oil and charcoal—watch your dog thrive on the variety Spratt's gives him.
Spratt's Cat Food
Also on our special sale, the food for cats whose owners care a little more. Cats love Spratt's because it's so rich in fish-meal and bone-building dried whole milk. You'll love it because Spratt's can be fed either moist or dry.
ON ANY PACKAGE OF SPRATT'S SUPER-FORMULA PET FOODS
with the savings coupon below
OFFER EXPIRES 60 DAYS AFTER RECEIPT
This coupon worth— 8¢
on Spratt's Kibbled Dog Food, Assorted Biscuits or Spratt's Cat Food
MR. DEALER: As our agent, accept this coupon for 8¢ on the purchase of a package of Spratt's Assorted Biscuits, Fibo Kibbled, or Spratt's Cat Food. Your General Mills Representative will reimburse you 8¢ plus 2¢ handling charge for each coupon you so redeem; or mail this coupon to General Mills, Inc., Department 400, Minneapolis 2, Minnesota, for handling. Any other application constitutes fraud. Invoice proving purchases within 90 days of stock to cover coupons accepted must be shown on request. Customer must pay sales tax, if any. This offer void in any state or locality prohibiting, licensing, taxing, or regulating these coupons.
—CASH VALUE 1/20TH OF A CENT—
GENERAL MILLS, INC.

SPECIAL PURCHASE!
NOW — Simms LOWEST PRICES in Our 25 Years
We Bought 10,800 Pieces "Sight-Unseen"
Big wholesaler phoned us saying—"Buy this lot and give your customers unheard of bargains." We did—HERE THEY ARE!
SENSATIONAL SAVINGS On GLASSWARE
ALL GUARANTEED FIRST QUALITY . . . every piece GUARANTEED UNDER-PRICED! So many we can't itemize them but take our word for it—you'll find plenty of bargains on things you want and need.
• SODA GLASSES • SUNDAE DISHES • PARFAIT GLASS • BEER GOBLETS • BEER MUGS • WATER PITCHERS • ROOT BEER MUGS • CANDY DISHES
• MELON SERVERS • SUGAR BOWLS • BANANA SPLIT DISHES • CAKE PLATES • SALAD BOWLS • GRAPE FRUIT DISHES • ETC.
Large selection-Gigantic SAVINGS!
THREE (3) BIG GROUPS
LOT No. 1— (Over 1200 Pieces) 9¢
Penty of some—few of others. Original values from 20c to 50c. BUY NOW.
LOT No. 2— (Over 800 Pieces) 19¢
LOT No. 3— (Over 600 Pieces) 29¢
NO LIMITS — Buy all you want. The more you buy, the more you save.
7½" Bowls ..9c
Beer Goblets 19c
Water Pitchers 49c
Parfait Glasses 9c
Candy Dishes 9c
Root Beer Mugs ...19c
Ice Cream Dishes ..19c
Grape Fruit Dish ..19c
NOTE to Restaurants, Clubs, Churches, Drive-Ins, etc.—Many items are 'commercial' by weight by Indiana Glass Co. We GUARANTEE every price to be BELOW WHOLESALE LIST. Buy now and save.
KITCHEN NEEDS
SIMMS BROTHERS —2nd Floor

ONE DAY SELLING TOMORROW THURSDAY
WOW! WHAT BUYS!
Popular Padded Styles Ladies' BRAS
Up to $2.95 88¢
Assorted styles in sizes 32A to 38B. Slight irregulars.
Regular or Panty Ladies' GIRDLES
to $1.95 88¢
Choice of popular, regular or panty styles in sizes S, M, L. Slight irregulars.
Ladies' Half-Slips
Reg. 97c 59¢ 2 for $1.00
Nylonized acetate tricot knit, elasticized waist, wide hem and lace. Colors in sizes S, M, L.
Ladies' DUSTERS
to $2.95 1.19 2 for $2.25
Flannel dusters in assorted patterns & colors. Button front. Broken sizes, 10-18.
100% NYLON Stretch Ladies' Leo-Tites
$2.49 Value 1.89
Size 14 to 16
Skin tight 100% nylon leo-tites in black or red colors.
1st Quality FLANNEL Ladies' GOWNS
$1.95 Value 88¢
Size 32-34
Popular puff sleeve style nitegowns in red & blue.
Washable FLANNELS Girls' SHIRTS
Reg. $1.69 88¢
Size 3 to 6X
Gay plaid patterns, button front, one pocket. Fully washable.
Infants' Cotton Knit TRAINING PANTS
Reg. 19c 10¢
Size 2 to 8
Elastic waist, band legs. White and colors. Limit 10 pants.
98 North Saginaw Street
SIMMS BROTHERS CLOTHING —Main Floor

Cost U.S. ARMY $2.50 but Look at SIMMS Low Price on
Ice Creepers
Fits Men's BOOTS & SHOES
Pr. 39¢ 2 Pairs 69c
As shown—adjustable style to fit all shoes and boots. Non-slip spikes, makes walking on ice safer.
SIMMS BROTHERS
98 N. Saginaw —2nd Floor

PLASTIC Waterproof COATED
Boys' & Girls' Gloves and Mittens
Original 69c to 89c
39¢ 2 Pairs 69c
• Fleece-Lined for Warmth
• Choice of Colors
• Small, Medium, and Large
Guaranteed waterproof, extra long wearing quality. Only 500 pairs at this low price.
SIMMS BROTHERS
Main Floor & Basement

Compare SIMMS LOW PRICE Before YOU Buy!
Quality Fabrics BY THE YARD
Values to 59c PER YARD 29¢
4 Yards for $1.00
Fabrics include: novelty suitings, percales, bleached and unbleached muslins, prints, patterns, checks and others. No limit—buy all you want.
Regular to 89c PER YARD 37¢
3 Yards for $1.00
Choice of better materials — percales, broadcloths, dotted Swiss, crease resistant solids, glazed, border prints, white and sheers, novelty designs, weaves and other goods from famous name mills.
SIMMS BROTHERS 98 N. Saginaw —Basement

THURSDAY ONLY SPECIALS
2nd FLOOR SPECIALS
Washable WHITE, IVORY, TAN Window Shades
Regular $1.19 Value 78¢
Cut Up to 36 Inches FREE
Simms cuts to measure up to 36-inches wide while you wait. Please bring in your correct measurements. Choice of white, ivory, tan color shades, complete with roller. No limit.
75c Galvanized Water Pails 59¢
Full 10-qt. size pails with bale carrying handle
Steam Iron Cleaner 98¢
888-T cleaner for all irons, unclogs rusted holes
2.49 Electric Hot Plate 1.88
Single burner hot plate, complete with cord
20c Flashlight Battery 11¢
Rayovac 'Power Pac' leakproof batteries. Limit 6
Special Selling of Famous "HAMPDEN"
Bridge Table and Folding Chairs
CHAIRS $3.95 EACH 1.99
All steel folding chair with upholstered seat. Folds compactly for carrying or storage.
TABLES $9.95 Value 4.88
Rigidly braced with steel cross bars. Legs lock rigidly, folds compactly for storage. Padded top. 29 x 29 inches.
2.95 Folding Step Ladder 1.88
27-inch tall, finished ladder with reinforced steps
1.98 Wall Can Opener 68¢
Imported opener for wall. Opens all cans, folds away
50c All Metal Dust Pan 29¢
Rubber edge to pick up dirt easier, faster
1.49 Iron Board Pad & Cover 68¢
Fits all standard ironing boards. Fruit of the loom
98 North Saginaw SIMMS BROTHERS —2nd Floor

Admiral Fears Red Sub Danger

Claims Soviets Could Wipe Out 70 Pct. U.S. Economy With Twelve

ROCHESTER, N.Y. (AP) — Rear Adm. John S. Thach, key officer in the U.S. antisubmarine defense, said today a dozen Soviet submarines, packing intermediate-range missiles, "could wipe out 70 per cent of our economy in one surprise blow."

Thach did not say, in an address prepared for an antisubmarine conference, whether the Soviets have missile-firing submarines. Moscow has announced development of a 700-mile missile to be launched from submarines.

★ ★ ★

"Not one single square inch of the United States is more than 1,500 miles from submarineable waters—and 1,500 miles is just medium range for today's missiles. Most of our population sits at point-blank range, with only minutes early warning," Thach said.

Thach said the United States needs some sort of undersea early warning radar that can make the oceans as transparent as the air.

Thach dedicated a new acoustic test tank for basic research in sonar, a system of detecting objects under water by reflected sound. The tank was built at the Stromberg-Carlson plant of General Dynamics Corp.

★ ★ ★

Thach said the United States at present lacks "a consistent ability to place our big bomb over every potentially hostile Soviet submarine," an ability which he called the surest deterrent to attack.

He described enemy submarines as extremely vulnerable, once caught, and said the Navy coordinates land and carrier-based aircraft, helicopters, destroyers and antisubmarine submarines in its hunter-killer force.

To attempt to cover the vast expanse of oceans, Thach said, "we must devise a system of effective surveillance of every ocean area from which submarines could launch a missile attact and at the same time assure the security of our vital sea lanes.

"If we can do this, they will never use their submarines."

Divorce Decrees

Violet from Lynn Hall
Arlene L. from Ronald J. Fiak
LaDalse R. from Wesley W. Westlake
Joe from Erma G. Medrano
Robert C. from Virginia M. White
Velma from Richard McBride
Hazel G. from Robert A. Broyles
Andrew T. from Elnora F. Fiarry
Marjorie V. from Richard L. Wibel
Irene L. from Richard H. Rhodes
Margaret E. from Edmund J. Keran
Joanne C. from John K. Merew
Janet from John E. Remlin
Marjorie A. from Robert L. Wissman
Robert R. from Frances L. Gibson
Barbara from Dale G. Siahta
Blanch M. from Edward L. Currin
Mildred from Preston A. Smith
Shirley from Raymond D. Setterington
Evelyn from Bruce Watson
Robert from Betty Tomolillo
Florence E. from Warren J. Brown
Dorothy C. from Richard T. Resha
Lillie M. from Charles L. Yearwood
Diane J. from John L. Walker
Roy from Allene L. Babb
Marilyn T. from Regis A. Sollis
Charlotte A. from Albert E. Dillon
Gerald from Dora Scheike
Dennis from Cecelia Dellaporte
Carolyn A. from Charles J. Eddy
Helen E. from Carl E. Noton

Canada has 12 four-year medical schools, which enrolled 3,686 students during 1957-58. They graduated 828 physicians this year.

Gives In a Little, 'Works' Only 60 Hours at Age 84

SOMERSET, Pa. (AP) —Henry Baker Reiley celebrates his 84th birthday today still very much active after more than 50 years in the newspaper business.

★ ★ ★

Reiley, editor and publisher of the Somerset Daily American which he founded 30 years ago, reports daily to his office. A 60-hour week is the only concession he makes to his age. He used to put in 80 hours weekly.

His love of the newspaper game developed when he received a small printing press for his eighth Christmas.

"I never work," he says. "It's too enjoyable to be called work."

Reiley began his career with the old York Pennsylvanian, later worked for newspapers in Waynesboro, Altoona, Uniontown and Philadelphia, Pa.; Baltimore, Md., and Trenton, N. J.

The Brownsville, Pa., Telegraph which he founded in 1915, was destroyed by fire in 1927. Two years later he opened the Daily American.

Pittsburgh Buses Offer Soap Coupon Rides

PITTSBURGH (AP)—Four coupons from a soap company's products soon will get you a free ride on buses and trolleys of the Pittsburgh Railways Co.

The company announced Tuesday it had worked out the premium deal with B. T. Babbit, Inc., in an effort to stimulate declining operations.

Enjoy delicious
MARTINI
cocktails-at home
EQUAL TO THOSE SERVED AT WORLD-FAMOUS BARS

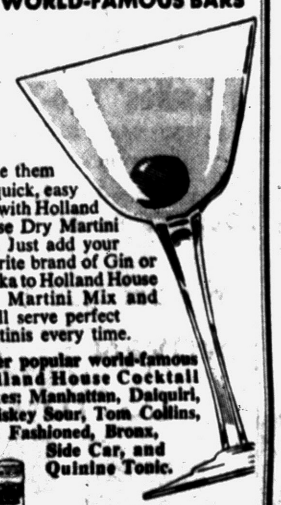

Make them the quick, easy way with Holland House Dry Martini Mix. Just add your favorite brand of Gin or Vodka to Holland House Dry Martini Mix and you'll serve perfect Martinis every time.

Other popular world-famous Holland House Cocktail Mixes: Manhattan, Daiquiri, Whiskey Sour, Tom Collins, Old Fashioned, Bronx, Side Car, and Quinine Tonic.



HOLLAND HOUSE
DRY MARTINI MIX
Full pint—enough for 32 cocktails.
At Food, Drug, Beverage & Dept. Stores
Write for free cocktail and canapé recipes! Holland House Sales Co., Woodside 77, N. Y.

A Puerto Rican Welcome Is Enlightening

By PHYLLIS BATTELLE

SAN JUAN, P.R. — The Puerto Ricans, as the most recent minority group in New York and other cold-faced U.S. cities, have incurred the fury of the people who make hatred an avocation.

I submit that these hate-people should be conveyed, in a large ignorant body, to this island. The friendliness, the diligence, the innocent hopitality of these people would either kill or cure their notions; it might even thrust some gentleness and tolerance into those incipient Ku Klux Klan types who write anti-everything letters to columnists.

These people, on their own tight little Shangri-La, treat the U. S. tourist to more genuine smiles and eager service than anywhere else I've observed in the world. Unlike the other Caribbean Islands, not to mention many European countries, where the hand is held out and the smiles are held back, the Puerto Ricans are sincerely friendly.

The indolence and resentment of the "great white class" of stateside visitor, observed in most other tropical islands, is missing here. The "Manana," or never-do-today - what-might-be-got-out-of-tomorrow attitude, is prevalent wherever there is a palm tree south of Florida — except on Puerto Rico.

"We work fast. We don't even look, we work so fast," said Jose Alegria, who has two furniture stores, a decorating business, real estate and the fancy La Rada Hotel. "In fact, we don't like to employ Puerto Ricans who have been in New York — they get bad habits." . . . Like lazing on the job, and looking for something for nothing.

★ ★ ★

Alegria pointed out that since "Operation Bootstrap" (Puerto Rico's self-help development program) began in 1950, "the only beachcombers we have are misfits or opportunists from the states who come down here to make the million."

He chuckled with deep contentment. "Speculators who only want to make the million have often lose the million. Puerto Rico does not want rich Americans who just speculate, or just lie in the sun and drink."

San Juan itself is a metropolis with bougainvillea-hung traffic lights at the busiest intersections.

★ ★ ★

It has its luxury hotels (which cannot accommodate the bulging winter resort business, so more are being planned by the dozen.) It has honestly-run, government-protected gambling casinos, and a new race track called "El Commandante" which, besides running three times a week year round, also conducts the island lottery and keeps it clean and pure with four Univac machines.

★ ★ ★

It has rain forests magnificently mounted above and behind the city, covered with jungles in which orchids are a penny a dozen, and it has the whitest sand beaches a lover could hope to write letters on.

History and culture and picturesque quaintness still are more abundant here than big business — and the local government is hopping faster to preserve these values than to make money.

But the real treasure of Puerto Rico is her people.

Even in the little mountain towns, where people live in neat huts overgrown with flowers, they greet the U.S. tourist with hand-waving and enthusiasm.

When they have relatives who have gone to seek a living in New York, they feel sympathy for them, because reports have come back that it isn't easy to get along with the people and conditions up north.

★ ★ ★

But they don't hold you responsible for it. Quite the reverse.

They welcome their stateside visitors with generous smiles, even as they would like to be welcomed . . . and almost as if we deserved it.

60th Anniversary Weekly Special
3 Day Sale
Kresge's 60th Anniversary
Every Week — A Giant Super-Value
Kresge's the family's choice
Thursday Friday Saturday

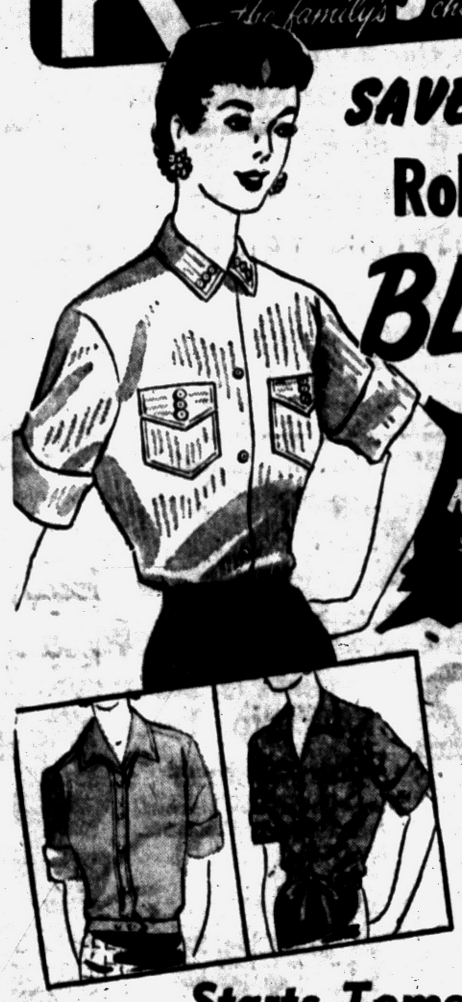

SAVE 33¢! Women's Roll-Up-Sleeve BLOUSES
60th Anniversary Price
Reg. $1.00 67¢
New Loose Look Cottons! Solids, Stripes, Prints!
Specially sale-priced . . . this week-end! Fashionable imports with fine precision detailing. You'll find novel button trims on collars and pockets, ribbon-stain stripes, bright prints, varied colors. Women's sizes 32-38.

Starts Tomorrow . . .
Spectacular Savings!
Scissors galore! Barbering, manicuring — for personal care. Dressmaking, embroidering — to enhance your skill!

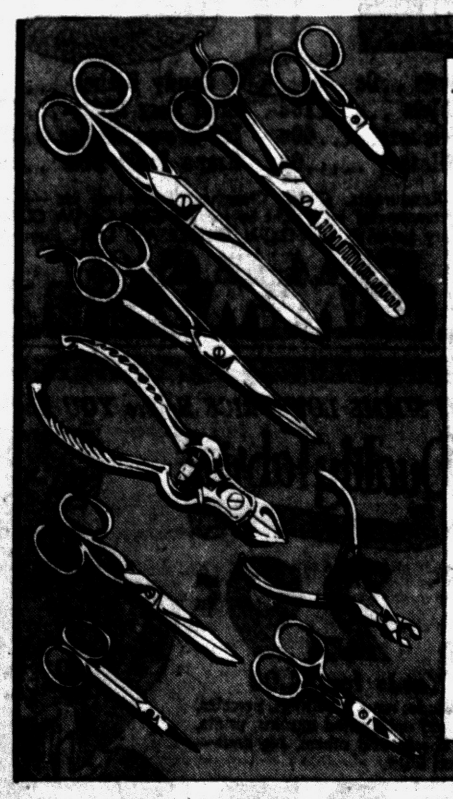

SCISSORS SALE
Surgical Steel! Solingen Imports!
Worth twice this price! 97¢ ea.
Excellent quality! Fabulous savings! A wondrous array from Germany! Precision-finished, nickel-plated scissors made of hard-tempered, hot drop-forged surgical steel to hold a true, sharp edge.

Special "TINKER BELL" Pants
Walt Disney "Tinker Bell" baby pants, virgin vinyl plastic heat sealed sides, elastic around waistband and leg opening. Sizes small, med., large and extra large. Assorted colors. Reg. 79c
Special 57¢

Special WASTE BASKET
This plastic waste basket is a real space saver. 2 feet tall and 14 inches diameter. Beautiful assorted colors. Reg. $2.59
Special $1.97

S. S. KRESGE COMPANY
DOWNTOWN PONTIAC — TEL-HURON CENTER — DRAYTON PLAINS
MIRACLE MILE SHOPPING CENTER



$10.99 Pr.
Here are soles that spring you forward and increase your stride. Sizes to 12.
Black — Brown
B — D — EEE
Madison Square
Kirby's FAMILY SHOE STORE
MIRACLE MILE SHOPPING CENTER
S. Telegraph at Square Lake Rd.
Open Daily 10 A.M. to 9 P.M.

WYMAN'S FURNITURE
EXTRA SPECIAL!
LIVING ROOM Suites
YOUR CHOICE



Values to $230
COMPLETE SUITE $133
NO MONEY DOWN
NEVER SO MUCH FOR SO LOW A PRICE!

Complete Outfits
FEATURING NEW DECORATOR COLORS
Nylon, Frieze, Tapestry, Latest Long Wear Fabrics
NEWEST STYLES
YOUR CHOICE



Values to $269
COMPLETE SUITE $158
NO MONEY DOWN

SAVE Now!
YOUR CREDIT QUICKLY OK'd at Either Store
WYMAN'S FURNITURE
17 E. Huron St. — Park Free Next to Either Store — 18 W. Pike St.

Waite's is tops

DOLLAR-DAYS

Starts Tomorrow at 9:30 A. M.!

3 Big Days—Thursday, Friday & Saturday!

Shop Friday Night 'til 9! Use a Convenient Waite's Charge Account!



Toasty warm and easy to care for . . .

SLUMBERON BLEND BLANKETS

Reg. $4.99 **2 for $8**

Butter-soft and warm rayon, orlon and acrilan blend blankets at important savings! Machine-washable, colorfast and mothproof. Nylon binding, 72" by 90" size. Choose green, beige, red, pink or turquoise.

Waite's . . . Fourth Floor



Soft, buoyant and allergy-free . . .

FOAM RUBBER WASHABLE PILLOWS

Reg. $4.99 **2 for $7**

Soft, buoyant comfort at savings! Outfit all your beds now with these foam rubber pillows covered with a zippered fine percale cover. Large 21 by 27-inch size. Save during Dollar Days!

Waite's . . . Fourth Floor

WHITE ZIG-ZAG ROUND BOBBIN

with BUILT-IN UNIMATIC* CONTROL

Limited Quantity . . .

$99

No Money Down, Pay 1/3 Monthly or Small Down Payment, Many Months to Pay!

*one control does it all!

Portable as Illustrated



DOES THE WORK OF 7 SPECIAL MACHINES

- Makes Button Holes
- Sews on Buttons
- Overcasts
- Hems
- Monograms
- Satin Stitch
- Straight Stitch

Sews Forward and Reverse

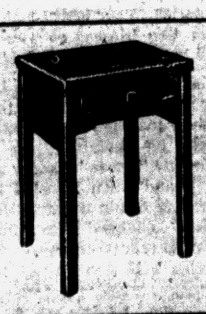

SAME MACHINE in CONSOLE CABINET ONLY $20 MORE

Walnut or Mahogany

Waite's Is Pontiac's Only Factory Authorized White Dealer . . . Fourth Floor



EARLY-BIRD SPECIALS!

COTTON, RAYON HOUSE DRESSES

$1

Wash and wear house dresses in zip or button styles. Sizes 10-20, 14½-16½.

Third Floor

DRESS SHEER HOSIERY

2 Prs. $1

Waite's own brand of full fashioned dress sheers in self seam or dark seams. Neutrals 8½-11.

Hosiery . . . Street Floor

ACETATE TRICOT WOMEN'S BRIEFS

Reg. 69c **2 Prs. $1**

Fine quality, full cut, elastic leg style briefs in white, pink, blue. Sizes 5-8.

Lingerie . . . Second Floor

PRINTED SILK SCARVES

Reg. 1.00 **2 For $1**

Full 36" square silk square scarves in many colorful patterns. Buy now and save!

Street Floor

BRASS WALL CANDLE LIGHTS

$1

Hurricane wall candle lights with clear glass shades. Fine emergency lamps.

Gifts . . . Fifth Floor

7-PC. STAINLESS EKCO-WARE SET

Reg. 9.98 **$9**

Turner, fork, spoon, masher, ladle and spatula with rack. Stainless steel.

Housewares . . . Fifth Floor

SERVICE FOR 8 DINNERWARE

Reg. 9.98 (if perfect) **$7**

Very slight irregular wheat pattern dinnerware. 45 pieces including bowl, platter.

China . . . Fifth Floor

SOLID BRASS FIRE LOG BASKET

Reg. 9.98 **$9**

All brass fire log basket with carrying handle. 4 leaf pattern legs.

Housewares . . . Fifth Floor

ZIP PILLOW PROTECTORS

Reg. 79c **2 For $1**

64/60. count zippered pillow protectors that fit all standard size pillows. White.

Fourth Floor

PRINTED FIBERGLAS DRAPERIES

S.W. x 90" Reg. 8.99 **Pr. $7**

1½ x 90", Reg. 12.99 . . $9 pr.

Modern or leaf print no-iron fiberglas draperies in red or aqua (single width) charcoal, cocoa, aqua (1½ width).

Draperies . . . Fourth Floor



LAVISH LACE TRIM NYLON TRICOT SLIPS

Reg. 2.99 **2 For $5**

Famous Youthform slips in 3 lovely styles—2 with ship bottoms. Lavish lace trims, all nylon lace. Choose white or pink, sizes 32-40.

Waite's Lingerie . . . Second Floor

A Riot of Styles and Colors in Long Sleeve

MEN'S SPORT SHIRTS

Reg. $3.98 to $5.00

$2



- Superb Styling
- Sanforized
- Some Drip-Dry
- Stripes, Checks, Foulards, Fancies
- Sizes S-M-L-XL

Waite's Men's Wear . . . Street Floor

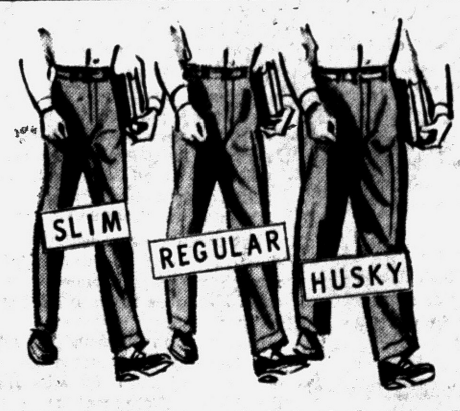

Boys' Wash 'n' Wear Polished Cotton Chino

PROPORTIONED SLACKS

Special Purchase **$3**

New flap back pocket style chino slacks in drip-dry Spring Mills polished cotton fabric. Long wearing. Tan, black, lt. blue, taupe, charcoal; sizes 6-20 slim, regular, husky.

Waite's Children's World . . . Second Floor

The accent is on perfect fit!

PROPORTIONED CORDUROY SLACKS

Reg. $2.98

$2

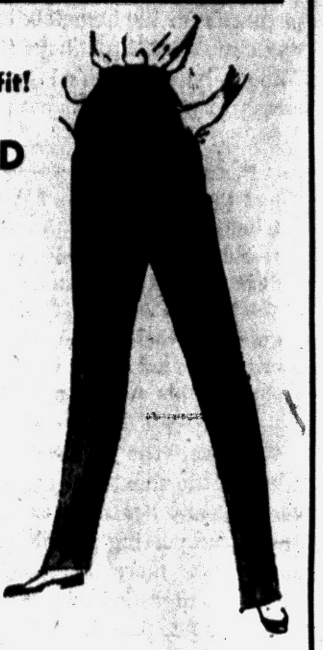



Short 10-18 (For 5' to 5'2")
Med. 10-18 (For 5'3" to 5'6")
Tall 12-18 (For 5'7" to 5'9")

Misses corduroy slacks—proportioned for the very best possible fit. High rise waistband and tapered legs. Machine washable. Choose black, red or charcoal, sizes 10-18. Gather several at this low price!

Waite's Budget Sportswear . . . Street Floor

Daytime Fashion at Savings!

WASH 'n WEAR WOVEN STRIPE COTTON

$5.98 Values

$4



Special purchase savings on this beautiful woven stripe cotton dress in a ¾ button style. Shirtwaist collar, self belt, short sleeves. Unpressed pleated front, flare back. Choose mint, pink or blue, sizes 12-20, 14½-24½.

Waite's Daytime Dresses . . . Third Floor

Girls' Smart Polished Cotton

Wash 'n Wear REVERSIBLE JACKETS

Special Purchase

$4

She'll love this dainty tie print jacket that reverses to a solid color. Machine washable polished cotton wash 'n' wear fabric. Sizes 7-14 in new spring colors.

Waite's Children's World . . . Second Floor

MORE EARLY BIRD SPECIALS!

45" CAMALINE SUITING FLANNEL

Reg. 1.29 **$1 Yd.**

Brushed rayon acetate flannel fabric, fine for suits. Wrinkle-resistant, 45" wide. Turquoise, gold, black, grey, charcoal, beige.

Fourth Floor

MEN'S COTTON UNDERWEAR

79c to 1.19 (if perfect) **2 For $1**

Undershirts, briefs, T-shirts of mercerized, pre-shrunk Durene cotton. Sizes S, M, L. Very slight irregulars. Save!

Street Floor

BOYS' LONG SLEEVE SPORT SHIRTS

Reg. 1.98 to 3.98 **$1**

Choose flannel, corduroy or gingham long sleeve sport shirts in many colors. Many wash 'n' wear, all Sanforized. Sizes 6-16.

Second Floor

GIRLS' ORLON SWEATERS

Reg. 1.99 and 2.99 **$1**

Short sleeve slipons and long sleeve cardigans in white, pink, blue or maize. Sizes 3-14 and Subteen cardigans 8-14.

Second Floor

THE PONTIAC PRESS

HAROLD A. FITZGERALD, President and Publisher

Editorial Page

Owned and Published Locally

MEMBER OF THE ASSOCIATED PRESS

WEDNESDAY, FEBRUARY 18, 1959

Honest Government in Cuba Being Restored

This Cuban situation is improving.

After the early furor and the Roman coliseum which CASTRO staged primarily for the homefolk but which was circulated throughout the world, things have subsided and order seems to be restored.

★ ★ ★

Perhaps Castro's pagan circus had its genesis in the hot heat of triumph. Perhaps he himself would have modified the procedure without any comments from outside. Perhaps Castro was quickly sensitive to the world criticism that came his way and changed his actions accordingly.

★ ★ ★

Whatever the reason, Cuba has dropped the theatrical approach and her "instant death to the traitors." She is comporting herself in accordance with more accepted norms. There are dignified trials and the accused are not paraded before a howling mob.

★ ★ ★

As John T. O'Rourke, former President of the Inter-American Press Association worded it recently: "We believe it is the hope of the whole hemisphere that, in this Castro revolution, Cuba has found the way to honest, decent government. The prospect still seems favorable."

★ ★ ★

O'ROURKE is a sideline expert on Caribbean governments (as well as Central and South American) and his opinion is valuable because of his extensive background. Each succeeding week lends credulity to the belief that Cuba is adopting satisfactory international standards.

At Last, a Sign of Spring

One sign of spring is already here. In the mail this week came a booklet showing luscious vegetables and glowing flowers—the seed catalog.

★ ★ ★

With all this downright lousy weather and everyone's morale down, nothing quite approaches the seed catalog. The pictures are exquisite, and if you close your eyes you can almost smell the flowers.

★ ★ ★

We still have approximately six weeks before spring's official arrival, but in the meantime, a seed catalog can do wonders for your spirit.

Tapes Prove Russians Lied About U. S. Plane

This affair of the U. S. plane shot down in cold blood by a crew of Russian butchers is no nearer solution.

★ ★ ★

Some graphic tape recordings which followed the inter-communications of the Russian planes as they gunned our airmen into oblivion were recently released and they constitute a new and secret espionage system of our own.

★ ★ ★

Those who have heard the tapes report that the Russian voices were filled with exultation and indicated the kind of savagery you would expect from a military group of Communists. While he was in this country, MIKOYAN was questioned about this international outrage several times but he always disclaimed the whole incident and professed to grow indignant. This was before the tapes were released.

★ ★ ★

The United States very properly refuses to tell how, when and where the tapes come from. That's an intriguing little circumstance that the Russians can fret about for a time — and we hope indefinitely. However, the most cogent factor in the whole circumstance lies in the deliberate and wanton murder the Russians committed and about which they lie so glibly.

★ ★ ★

These are the people that some of our own citizens want to pet and pamper. Such self-styled "Americans" thus identify themselves in the same category.

IT SEEMS there's always a bright side. A dentist says biting the fingernails is good for the teeth.

"COLLEGE Professor Taken in Theft."—Headline. Some people will steal anything.

The Man About Town

Oldest and Largest

County Board Has Task to Administer Biggest Money

Sophistication: Admitting that the unexpected was just what you expected.

With a desire for digging up local service records,

George H. Williams

Business Manager of the Oakland County Tuberculosis Sanatorium, tells me that its Board of Trustees have served together longer than any other board in the administration of our county's business. They are

Albert Weber

of Pontiac; 14 years, and its chairman;

George Scott

of Royal Oak; 13 years; its vice chairman, and

Joe Haas

of Holly; 12 years, and its secretary, with Oakland County Health Director

Dr. John D. Monroe

an ex-officio member.

They're responsible for the operation of the San. which is the largest county TB sanatorium in Michigan, with a total of over 300 patients and employes. With the good guidance of Mr. Williams and

Dr. James T. Cheng,

Medical Director, they direct the distribution of the largest item in the Oakland County budget, exceeding a million dollars annually.

From Birmingham comes word that when the mother of 8-year-old

Rodney Fessenden

recently gave birth to his baby sister he passed out candy cigars to his playmates.

My Flint scout sends word that in the yard at 1218 Pettibone Ave. in that city is the sign,

"Home of Frank and Jesse James,"

which is true, though they're no relatives of the famous outlaws.

For the greatest possessor of "firsts" in any community, I nominate

Frank D. Brigham

of Ortonville. He opened a drug store in 1900, and in that store the present bank was first organized; he had the first soda fountain, first telephone switchboard and first gasoline pump in that village.

My facts-and-figures expert tells me that during 1959, the average day will bring the start of 3,316 new households in our nation. Are we growing?

A clipping from The Pontiac Press of June 16, 1902, sent me by

Anton Jarvison

of Drayton Plains, tells of a rather unique damage suit in the court of Circuit Judge

George W. Smith

here. A judgment of $250 was given a man, against the owner of "one of those horseless carriages," because it frightened his horses so they ran away and he was injured. The judge's remarks were quite prophetic, "It is my own opinion that a few years from now the plaintiff would not have a case."

An Alabama town has no traffic violations. Signs at its limits say:

"No traffic cops; you're on your own."

Verbal Orchids to—

Mr. and Mrs. Jesse H. Voorhees

of 42 Claremont Place; 62nd wedding anniversary.

Mrs. Hortense Palmer

of Bloomfield Hills; 81st birthday.

Orson Trafford

of Auburn Heights; 80th birthday.

THE PONTIAC PRESS

Trade Mark — Daily Except Sunday
48 W. Huron St. — Pontiac, Michigan
Published by THE PONTIAC PRESS COMPANY

RUSSETT BASSETT, Executive Vice President and Advertising Director
JOHN A. RILEY, Assistant Advertising Manager
HOWARD R. FITZGERALD II, Vice President and Business Manager
EARL M. TREADWELL, Circulation Manager
JOHN W. FITZGERALD, Secretary and Editor
G. MARSHALL JORDAN, Local Advertising Manager
HARRY J. REED, Managing Editor
GEORGE C. INMAN, Classified Manager

The Associated Press is entitled exclusively to the use for republication of all local news printed in this newspaper as well as all AP news dispatches.

The PONTIAC PRESS is delivered by carrier for 40 cents a week; where carrier service is not available, by mail in Oakland, Genesee, Livingston, Macomb, Lapeer and Washtenaw Counties it is $12.00 a year; elsewhere in Michigan and all other places in the United States $20.00 a year. All mail subscriptions payable in advance. Postage has been paid at the 2nd class rate at Pontiac, Michigan. Member of ABC.



Going, Going—

David Lawrence Says:

We Can't Trust Moscow Rulers

WASHINGTON — What's the use of having a foreign ministers' conference about Berlin or anything else with the Soviet government, when it has deliberately told the world a lie about the murderous assault on 17 American airmen aboard an unarmed transport plane last September?


LAWRENCE

Again the Soviet government has refused to listen to a tape recording which reveals in detail the conversation of the Soviet airmen as they killed the 17 Americans.

Though the Moscow government calls the tape recording a "fake," it doesn't explain why it will not permit any of its representatives in this country to listen to the tape or why it has consistently refused to let any American representative visit the scene of the crash to examine the wreckage.

★ ★ ★

The State Department has challenged the Soviet government to listen to the tape recording, and there can be only one inference from the Kremlin's refusal—that the Soviets do not wish to acknowledge the existence of such a tape because they know they cannot deny everything in it.

Thus, in an article published in a Soviet aviation journal just after the tragedy, there is a story about a so-called "practice flight" of Soviet airmen, but it is significant that some of the numbers used in identifying the planes in that episode are mentioned in the tape recording made at the time the American was shot down.

The Soviets think there is never going to be any further proof available and that hence they can continue to call the tape recording a "fake."

But what is very much more important is that the United States government knows the tape isn't a "fake." This means that another piece of evidence has been presented in the long list of incidents in which the Soviet government has falsified the truth.

Moscow dispatches say that the Soviet government is disturbed because the United States revealed the story of the tape recording at all, and that this action supposedly aggravates the tension of the "cold war."

But tension is something produced when one side doesn't trust the other. It is removed only when both sides begin to trust one another.

Here was an opportunity really to take away some of the tension of the "cold war" by admitting the truth. There was no good reason for concealment. To have admitted the facts might have been the start of an era of mutually satisfactory relations.

Now, however, with the United States in full possession of facts which the Soviet government denies, everyone must take with a grain of salt the statements or promises or pledges made by the Moscow regime or its ambassadors or agents abroad.

There is evidently a blindness in the Kremlin to the true state of opinion throughout the world about the veracity of the official statements issued by the Soviet government.

★ ★ ★

The only possible conclusion that can be drawn is that the Communists think propaganda is a substitute for truth, and that, if a distorted statement is widely enough publicized and then repeated often enough, it will serve the purposes of an evil-minded diplomacy.

Unfortunately, the current talk about "negotiating" a settlement of the status of West Berlin is proceeding on the assumption that the West will be dealing with a Communist government that conceivably would honor an agreement.

But the massacre of the 17 American airmen is proof that the leopard hasn't changed its spots and that "negotiation" with the Kremlin isn't going to lead anywhere.

About the only thing that is certain is the continuance of the "cold war" until such time as the people behind the Iron Curtain get tired of being enslaved.

To continue to expose the duplicity and criminal nature of the Soviet government is to assure the people in the Soviet empire, including the people of the satellite countries, that the Western powers are not being taken in and are not going to be deceived in the future by the barbarians in temporary command in Moscow.

(Copyright, 1959)

The Country Parson



"It's a terrifying responsibility that we are the only link by which the wisdom and faith of the past can be transmitted to future generations."

Dr. William Brady Says:

Faulty Nutrition Causes Weak Ankles and Arches

Variously called weak ankles, potential flatfoot, falling arches, talipes valgus, and weak feet, this developmental defect is very prevalent in those 10 to 15 years of age. The distinguishing marks of the condition are prominence of the inner ankles and toeing out.


DR. BRADY

In children with weak ankles there is usually no pain, just tiredness and weakness. In adolescents and adults there is usually pain in feet and legs.

Unhappily, many youngsters with weak feet fall into the hands of "experts" who are not physicians, because their parents or guardians harbor an odd notion that the feet are not a part of the body.

Hence these children are "treated" with freak footwear, mechanical or manual manipulation, braces, arch props and other expensive gadgets while they get better or worse, depending on nutrition.

Oh-oh, here we go again.

The main cause of fault of growth and development is, in my opinion, nutritional deficiency, specifically inadequate daily intake of calcium and vitamin D, in childhood and youth.

The best natural source of calcium is milk.

HIGHWAY TO TROUBLE

And the easiest way to make sure the youngsters shall suffer from calcium deficiency is to let them substitute tea, coffee, or cocoa or some kind of pop—sweetened, colored, carbonated water—for milk in their everyday diet.

I have worried more than ever about the national malnutrition since the discovery that European children can chin themselves but American children cannot.

Every kid on Chapel street in Canandaigua could chin himself in the golden days, and some could do flips or "air-springs," as we called 'em, on Main street lawns on our way to and from school.

There were no movies, radio or television to keep us vegetating after school, so we went out and played. Everybody played.

The fatigue posture of so many teenagers saddens me.

For our future welfare it would be a good thing to make essential these requirements for entrance to high school:

1. Ability to chin oneself.
2. Ability to swim.
3. Daily consumption of not less than 1½ pints—three glasses—of whole milk, skim milk, separator milk, buttermilk or equivalent in cheese, egg yolks, and/or milk products.
4. One or another kind of general exercise equivalent to walking three miles a day.

★ ★ ★

Signed letters, not more than one page or 100 words long pertaining to personal health and hygiene, not disease, diagnosis, or treatment, will be answered by Dr. William Brady, if a stamped self-addressed envelope is sent to The Pontiac Press, Pontiac, Michigan.

(Copyright 1959)

Voice of the People

Compares Money Allotted to Books, Football Supplies

I'm a retired businessman from a small but "educationally-minded" upstate community. I served as president of the school board for a number of years.

★ ★ ★

Last evening's Press account of the school board's approval of $3,500 for library books to secure Northern's accreditation seemed out of keeping with the last paragraph of the article which stated the board had appropriated $5,500 from its current operating budget to purchase football equipment for this same high school.

★ ★ ★

Comparatively speaking, how much money has gone into gymnastic equipment in comparison with the 1½ books per pupil? How many pupils will benefit directly from the $5,500 for football equipment? How much money is paid to athletic instructors and how much to librarians and audio-visual people? I played football and greatly enjoy watching it, but not at the expense of my two grandsons' education.

Grandfather

'Faulty Information Does Little Good'

Mr. Weaver of Sarasota, with keen enough perception to see slips of paper inside a man's pocket should have also obtained the license number of the car. Then if the officer didn't see it or didn't do his duty, Mr. Weaver could do his duty and report it.

★ ★ ★

Technically, the car described was occupied, therefore standing, not parking, and that is no offense unless so posted.

★ ★ ★

Often, because of just such flimsy evidence, police must contend with a known illegal situation until they have enough rope to hang the party. The conflict of details such as reported would certainly not hold up in court. Then would come the usual accusations of poor practice of officers making charges.

C. K. Z.

'At Last—Sign Spring Is Coming'

I drove to work the other day without headlights for the first time since winter set in. Spring and longer days are approaching.

Lilacs

'Board Has Bowed to Teachers Again'

The Board of Education folded up once more in front of the teachers and granted more accumulated sick leave. This comes on top of a three-month paid vacation that no one else in the world gets and the whole thing comes at the expense of the taxpayers who are about sunk already.

Can't the School Board try economy just for once and realize that a lot of us who have to pay all the bills they run up aren't working full time? Only we don't get three months paid vacation.

Tax Busted

Clarifies Question of Reduced Aid

To recipients of old age assistance, etc., your social security benefits have been increased this month. Because of this additional income, it is necessary to reduce your assistance grant, beginning with the current checks. However, your income from all sources has not been reduced due to the decrease in your assistance check, reduced from $22 to $20. If you have any questions, discuss them with your caseworker. I received this notice from the director of the Social Welfare Department.

John Trick

Ortonville

'It Isn't That I Don't Like Brady'

A letter signed For Doctor Brady in VOP suggests I don't like Dr. Brady. I read him right along and believe in nearly all his health measures.

★ ★ ★

That's the reason I resent his going off half cocked on something he doesn't know anything about. People don't bother people that don't drink unless the non-drinker tries to preach and make speeches about his position.

★ ★ ★

I've asked three non-drinkers whether hosts bother them. The answers were all "no." And Brady wouldn't be bothered if he didn't pester others with a free lecture.

I'm for Brady, but if he doesn't want a drink, just let him pipe down and he'll get along real good.

Same Bill

'Many From Area Turned Out Well'

I'm not trying to defend Mr. Spurlock or the Rema Club, as they're amply able to take care of themselves. While the neighborhood I live in is far from being ideal, I'd like to ask Mrs. Swan if she's ever walked main street from Orchard Lake to Huron? A more deplorable sight is yet to be seen.

★ ★ ★

Several families whose children were born and reared in the vicinity of the so-called notorious Bagley and Wessen area and yet they finished college and are making names for themselves. Can the same be said for your family which wasn't brought up in bad environment? As the saying goes, "nil ex nihilo."

★ ★ ★

Remember the Bible admonition: "First get the beam out of thine own eye before trying to get the mote out of thy brother's eye."

Mrs. Scott

Jackson Street

'Can't Compare Then and Now'

I'm getting tired of hearing "old timers" compare their school days with the present day schools. I see no comparison between 75 years ago and now. Our grandparents didn't have the danger of motor vehicles on icy, snow-covered roads.

Even children who don't ride a school bus can be killed or injured by a skidding car. I commend schools in our area for closing when driving and walking conditions are unsafe.

Mrs. Eugene Green

Lake Orion

Case Records of a Psychologist:

Encourage Oldsters to Keep Active

Grandpa Miller has few goals ahead. But he does aspire to reach the 100-mark. And he still likes to go fishing with me on our little farm pond. But he needs to be prodded into using his legs or his thigh muscles will atrophy until he can't get up from a chair. All of you folks past 65 must walk, walk, walk or you'll soon become bedfast! Stay on your feet!

By DR. GEORGE W. CRANE

Case A-457: Eli Miller, aged almost 96, is Mrs. Crane's father.

★ ★ ★

He lives alone in the farm house on our little farm in Indiana. Maybe I should qualify that, for he does have his faithful dog, Belle, as his companion.


DR. CRANE

"I wouldn't take $1,000 for Belle," he affirms.

"If somebody would come up to me and say, 'I'll give you $1,000 for your dog,' I'd just tell him to keep his money.

"And she's a clean dog," he adds. "She never gets dirty and doesn't leave hair over the furniture."

This last statement is to spike my wife's possible charge that Belle causes a lot of trouble.

★ ★ ★

Actually, she is a pretty nice dog, but she sheds a great deal of white hairs on the bed covers for Grandpa likes to have her sleep beside him. He can't see the hairs or else refuses to recognize they exist.

Grandpa gets around with an aluminum walker that has four legs. But he likes to sit too much, since it is an effort for him to raise himself out of an easy chair.

In fact, he insisted on using a wheelchair until I hid it in the garage. For he would ride around on his wheel chair all day.

★ ★ ★

This helped exercise his arms somewhat as he used his hands to propel the wheels. But his thigh muscles got weaker and weaker just from disuse.

If you oldsters don't keep your legs in action, you will soon become so feeble you can't get out of a chair or even out of bed. Then you become a slave to any attendant who can be procured to look after you.

OLDSTERS, BEWARE

If you are reaching the Social Security age, then beware! We all like to take the line of least resistance and sit still.

But that may lead to premature death, for bedsores soon develop if people are confined to beds.

So keep on your feet and make yourselves walk! What if your arthritis does hurt and you creak in the joints!

You will be far happier hobbling on your own feet than as a bedfast invalid!

"I'll not be here six months from now," Grandpa Miller began at the breakfast table recently.

★ ★ ★

This is a ruse by which he "baits" me into coming to his support with the positive assurance that he will reach the 100-mark.

But I decided to cross him up! So I agreed with him.

"No, I am sure you will not be here six months from now . . . unless you use that walker and strengthen your leg muscles."

Since I thus took the negative angle, notice his reaction! He munched a couple of bites of his scrambled eggs, then said:

"The odds are against my reaching 100 but I might make it."

I said nothing, so he took a few more bites.

"It's possible I might reach 100," he then added.

Still I made no comment, so he soon inquired:

"George, do you think I'll reach 100?"

"Sure, Dad, you'll not only hit the 100-mark but you might even



go to 120. Your beard makes you look like Moses, so you might live as long as Moses did."

This reassured him so his day was a success. But I cite this case to show that he plans to reach 100, despite his denials.

He just "fishes" for my positive stand, and when I fooled him by assenting to his negative view, he himself changed the tune and began to talk positively.

Always write to Dr. George W. Crane in care of The Pontiac Press, Pontiac, Michigan, enclosing a long 4c stamped, self-addressed envelope and 20c to cover typing and printing costs when you send for his psychological charts and pamphlets.

(Copyright 1959)

Waterford to Set Date for Bids

Action Expected to Get Blacktopping Project for Lansdowne Started

The date for accepting new construction bids for blacktopping Lansdowne street in Waterford Township is expected to be set at tonight's Township Board meeting.

All bids were rejected after eight public hearings on the project failed to satisfy the property owners.

There is also a possibility that a date will be set for accepting bids for blacktopping Marion street, according to Clerk James Seeterlin.

In other business, real etate developer Carl Koeler is expected to present a performance bond for the installation of a drain from a swamp to the lake in his Lotus Lake Subdivision No. 2.

There will be a discussion on whether to renew or accept insurance bids for a money and security policy and for a general liability policy. The policies are due to expire in the near future.

Owner of Manny's Bar, Emanual Zalants has asked for a transfer on his class C (liquor by the glass) license with dance permit, to a prospective new owner, Robert Pizuttie of Waterford Township.

Accident Victim Still Unconscious

A 39-year-old West Bloomfield Township mother whose legs were sheared off below the knee in an auto accident in Southfield Township yesterday, remained unconscious and in critical condition today in William Beaumont Hospital, Royal Oak.

Mrs. John (Angeline) Rubino of 6951 Dandison Ct. was struck by an auto driven by Norman Fuller of 2465 Little Trail Rd., Walled Lake, about 6 a.m.

Southfield police said she was attempting to open the car trunk to get a tire for a flat tire and was pinned between the two autos. Fuller made a statement and was not held.

Police said the Rubino auto was parked in the right lane of Northwestern Highway near Franklin road with the lights on.

To Hold Service for Girl Stabbed by Boy Friend

MONROE (UPI) — Service will be held this afternoon at Dundee for 15-year-old Dianne Smith, a Dundee high school sophomore who was stabbed to death by her 19-year-old boy friend.

The youth, Leroy Hoffman, died Monday of a stab wound he inflicted on himself after stabbing Miss Smith Sunday night while they were at his grandparents' home. He will be buried tomorrow at Erie after service at the Allore Funeral Home here.

SAVE! SAVE!

BUY CASH and CARRY

HOMO Vit. D Fortified
MILK ½ Gal. 35c

PASTEURIZED SKIM MILK
½ Gallon 25¢

CHOCOLATE MILK
½ Gallon 39¢

BUTTERMILK
½ Gallon 33¢

Half & Half . . . pt. 28c

WHIPPING CREAM
½ Pt. 39c, Pt. 69c

OUR OWN QUALITY ICE CREAM
Half Gallon
Vanilla 79c
Sherbert 59c
14 Flavors 89c
Gallons $1.39
FOUNTAIN LUNCH

COTTAGE CHEESE
Lb. 21¢

RICHARDSON FARM DAIRY
4348 Dixie Hwy.
Drayton
7350 Highland Rd.
OPEN 'TIL 10 P.M.

Pontiac Police Hold 4 Suspects in City Break-Ins

Four men are being held by Pontiac Police for investigation of breaking and entering in the nighttime.

The suspects were identified as Donald C. McKnight, 29, address unknown; Larry W. McCray, 19, of 180 Norton St.; Leo R. Van Luven, 18, of 83 Union St.; and Kenneth J. Cauley, 18, of 120 Henry Clay St.

The three youths are being questioned in connection with a break-in at the Kitchenette Ice Cream Store, 126 W. Huron St. They were apprehended near the store with tools in their possession that police believe were used in the break-in.

McKnight, who police said had no known address, was apprehended after a cab driver reported he had a passenger (McKnight) with two shotguns and a large amount of coins in his possession.

Police said the items were identified as those stolen from the Fay Barker Hardware Store, 79 S. Saginaw St.

Broomfield Fights Chicago on Lake Diversion Bill

An Illinois congressman's proposal to pull the plug out of Lake Michigan to divert additional water into that state's waterways is being opposed by Oakland County Rep. William S. Broomfield.

Broomfield, a member of the House Public Works Committee, said it would take 15 years for lake levels to be restored to normal so as to not hinder shipping and use of the St. Lawrence Seaway.

Rep. Thomas J. O'Brien (D-Ill.) is sponsoring a bill which would authorize Chicago to divert an additional 1,000 cubic feet of water a second for a one-year trial period.

More than 20 supporters and opponents—the later including Michigan Atty. Gen. Paul L. Adams and two assistants—were on hand yesterday to testify or submit statements to the House committee.

Broomfield said, "The question is whether we are going to keep our bucket filled after we have punched a hole in the bottom. All of us agree that a full bucket—in this case the Great Lakes—is a desirable state of affairs.

★ ★ ★

"From this year on we are going to need an especially full bucket," Broomfield added. "We on this committee are aware that the St. Lawrence Seaway, our dream in the midwest for more than half a century, will become a full-fledged working reality later this year."

Broomfield got support from Sen. William Proxmire (D-Wis.) who said what Illinois really wants is "a guarantee of a permanent additional diversion of 1,000 cubic feet of water a second," instead of a one-year trial.

Current diversion, as set by Congress and a Supreme Court decree, is 1,500 cubic feet a second. This is in addition to the unlimited pumpage permitted for domestic uses.

Opponents of the plan today were joined by Canada when it was learned that Canadian Foreign Secretary Sidney Smith is preparing a note of protest on the new plan.

Pontiac City Affairs

2 Zoning Changes OK'd

Two zoning changes were approved by the City Commission after public hearings last night.

One rezones four lots in a triangular parcel bounded by Montcalm, Lakeside and Stanley streets from residential to commercial 1.

★ ★ ★

The other adds photographic studies to the personal service classification.

Both changes were recommended by the Planning Commission.

Also on the recommendation of the Planning Commission, an ordinance was ordered to rezone eight lots on the south side of West Huron street between Palmer and Green streets from residential to personal service.

Another hearing on a proposal to allow nonprofit parking on vacant lots in commercial areas where on-street parking has been eliminated, was postponed for at least 30 days.

★ ★ ★

The Planning Commission announced it wanted more time to study the proposal, which would give the Board of Review the right to allow off-street parking in special cases, such as has developed along Perry street.

★ ★ ★

The Commission accepted an $85 bid for sale of a home at 85 Douglas St., which the city bought in connection with the E. Huron street extension project. The home will be moved out of the way.

New York Asks Hike in City Wedding Fee

NEW YORK (AP)—The city has asked the state to authorize an increase to $3 from $2 the fee charged by the city clerk for marriages performed in the municipal building.

The purpose of the increase, said City Clerk Herman Katz who performed 8,548 marriages last year, is not to raise revenue but to make the fee "more realistic."

(Advertisement)

Gassy?

3 Times Faster Relief

Certified laboratory tests prove BELL-ANS tablets neutralize 3 times as much stomach acidity in one minute as many leading digestive tablets. Get BELL-ANS today for the fastest known relief. 35¢ at druggists. Send postal to BELL-ANS, Orangeburg, N. Y. for liberal free sample.

UNITED SHIRT Distributors
At Tel-Huron

NEW '59 WAGONS
RADIO HEATER $1995.00
BIRMINGHAM RAMBLER
MI 6-3900

BIRDS EYE FREE SURPRISE GIFT



Just for buying 6 of your favorite Birds Eye products

Now you get a double bonus from Birds Eye—the delicious difference of Birds Eye's premium flavor, plus a free surprise gift worth at least $1.00.

Choose from Birds Eye's complete line of fruits, vegetables and potatoes—you'll find the difference *delicious*. Then, fill in the coupon and send us 6 labels for each gift you want. What do you suppose you'll get?

Mail this coupon with your Birds Eye labels

Birds Eye Surprise Gift Offer
P.O. Box 322, White Plains, New York
I am enclosing 6 different Birds Eye fruit, vegetable or potato labels. Please send my free Birds Eye Gift as checked below.

Small Fry ☐ Teen-ager ☐ Adult ☐

Name_____

Street_____

City_____ Zone____ State_____

Offer expires April 15, 1959 59-168



Birds Eye's 30th Anniversary

A DOLLAR HOLDS A LOT OF FASHION . . .

in layaway at . . .

FEDERAL dept. stores
Satisfaction guaranteed or your money back



Wonde[illegible] new spring coats in famous [illegible] cost less at Federal's

Jr. Sizes

Lucky you! New spring coats flaunt top fashion fabrics, top flight silhouettes! Featuring 'mad' plaids, ribbon collars, Martingale looped backs . . . to mention only a sample of the costly detailing you'll see! All famous make wools in spring colors. Put yours in layaway 'til spring. 5 to 15.

24.98



FREE ALTERATIONS
Our expert seamstreses will alter your new spring fashions free of charge!



Elegant flannel trimmed with luxurious fur

24.98

Ultra-feminine, all wool doeskin flannel suit with dyed fox* to frame your pretty face. (Fur collar detaches for more tailored moods.) Choose black, red, turquoise in sizes 10 to 18.
*Origin: South America

The "Ensemble look" for the springtime

12.98

3-ways beautiful!—As an all-occasion *dress* . . . separate *duster* . . . or worn together as an *ensemble* for Easter! Linen-look rayon coat lined in print or polka dots to match the dress. 12-20.

OPEN EVERY NIGHT TO 9
Monday through Saturday

JUST SAY "CHARGE IT"

FEDERAL DEPT. STORES

Deaths in Pontiac and Nearby Areas

MRS. WILLIAM COFFEY

Mrs. William (Alice) Coffey, 62, of 8557 Cooley Dr., Waterford Twp. died unexpectedly of a heart ailment at her home Monday afternoon.

She had been an employe of the Crowley Department Store, Detroit, for 15years and a member of St. Patrick's Church and the Pine Lake Art Club.

Surviving are her father, Francois Roussain of Paris; a daughter, Mrs. Robert Fulton of Union Lake Village; two grandchildren and two sisters.

The Rosary will be recited at 9 p.m. Thursday at the Donelson-Johns Funeral Home. Service will be held at 10 a.m. Friday at St. Patrick's Church with burial in Holy Sepulchre Cemetery.

JOHN G. DODGE

John G. Dodge of 2164 Knollwood St. died yesterday at his home after an illness of a year. He was 74.

Surviving besides his wife, Jennie, are three sons, Olin of Metamora, Roy and Ralph Dodge, both of Pontiac.

Service will be held at 2 p. Friday at the Pursley Funeral Home with burial in Southfield Township Cemetery.

MRS. OAKLIN P. HANCOCK

Service for Mrs. Oaklin P. Hancock, 28, of 365 N. Johnson Ave., will be held at 2 p.m. Saturday at the Oak Grove Baptist Church, Gadsen, Ala. Her body will be taken from the Pursley Funeral Home this evening to the Butler-Collier Funeral Home in Gadsen.

Mrs. Hanock was dead on arrival Monday at Pontiac General Hospital after a brief illness.

SAM REGIS

Service for Sam Regis, 69, formerly of Pontiac, will be held at 11 a.m. Thursday from the Voorhees-Siple Chapel.

A native of Greece, Mr. Regis was a member of the St. George Church and a retired employe of Wilson Foundry Corp. He died Monday after a long illness.

ROY A. BAYLISS

LAPEER — Service for Roy A. Bayliss, 69, of 1205 N. Saginaw St., will be held at 1:30 p.m. Friday at the Baird Funeral Home. Burial will be in Mt. Hope Cemetery.

Mr. Bayliss died Tuesday at Lapeer County General Hospital following a heart attack.

He was a member of the Lapeer Seventh Day Adventist Church. He had been retired from the Bostick Foundry in Lapeer.

Surviving are his wife, Bertha; mother, Mrs. George Bradshaw of Lapeer and a stepbrother.

GEORGE BOMMER

AVON TOWNSHIP — Service for George Bommer, 44, of 3097 Bendalow St., will be held at 2 p.m. Thursday at the Pixley Funeral Home. Burial will follow in Mt. Avon Cemetery.

Mr. Bommer died early Tuesday morning at St. Joseph Mercy Hospital, Pontiac, following a brief illness.

He was employed in the engineering department of the Pontiac Motor Division.

Surviving are his wife, Dorothy; a son, George Daniel, at home; four sisters, Mrs. Mildred Farrier of California, Mrs. Georgiana Whitcopp of Rochester, Mrs. Beatrice Zellan of Des Moines, Iowa, and Mrs. Arlene Schmock of Grand Blanc.

JUDITH ANNE GALL

COMMERCE TOWNSHIP—Service for Judith Anne Gall, 12-year-old daughter of Mr. and Mrs. John Gall of 3080 Royal St., was held 10 a.m. today at St. Patrick's Church. Burial followed in Mt. Hope Cemetery.

Arrangements were made by Richardson-Bird Funeral Home in Walled Lake.

The girl died at her home Monday of pneumonia.

She was a student at St. William's Parochial School in Walled Lake.

Surviving besides her parents are two sisters, Joanne and Jeanne, and a brother, John Jr., all at home, and grandparents, Mrs. Theresa Gall of Shepard and Daniel Kovach of Riverdale.

JAMES MACBETH

MILFORD — Service for James Macbeth, 85, of 2284 Grubb Rd., will be held 1:30 p.m. Saturday at Richardson-Bird Funeral Home. Burial will follow in Highland Cemetery.

Mr. Macbeth died this morning in Bloomfield Hospital, Bloomfield Township, following several years illness.

Surviving are his wife, Ellen; three sons, David of Battle Creek, James Jr. of Milford and Robert of Oxbow Lake, and seven daughters, Mrs. Walter Block of Pontiac, Mrs. David O. Watson of Milford; Mrs. John Habel of Tucson, Ariz., Christine Macbeth of Opehika, Ala., Mrs. Gerald Gordon of Tulsa, Okla., Mrs. Harold Watson of Highland and Mrs. William Tracey of Taylor Township.

Thirteen grandchildren and five great-grandchildren also survive.

JULIUS TABAR

ALMONT — Service for Julius Tabar, 82, of 517 E. St. Clair St., will be held 2 p.m. Thursday at Muir Brothers Funeral Home here. Burial will be in Ferguson Cemetery.

Mr. Tabar died Monday at a Lapeer convalescent home following a long illness.

Surviving are a stepson, Joseph Farber of New Mexico and a sister.

MAXWELL J. SALMOND

LAPEER TOWNSHIP — Service for Maxwell J. Salmond, 45, of 1184 Sutton Rd., will be held at 3:30 p.m. Friday at the Baird Funeral Home, Lapeer. Burial will be in Stiles Cemetery, Lapeer, under the auspices of Metamora Lodge 413, F&AM, of which he was a member.

Mr. Salmond died Tuesday night at Lapeer County General Hospital following a heart attack. He was a farmer.

Surviving are a son, Van, and a daughter, Judy, both at home; one brother, Robert of Lapeer, and his father, Dexter of Lapeer.

Deaths Elsewhere

YAKIMA, Wash. (AP) — Mrs. Alice Lucas, 87, an aunt of President Eisenhower, died Monday after an illness of six weeks. Her late sister, Mrs. David Eisenhower, was the President's mother.

Mrs. Lucas was born in Saunton, Va.

★ ★ ★

DENVER (AP) — Radford S. Hall, 52, executive secretary of the American National Cattlemen's Assn., died Tuesday of a cerebral hemorrhage. The association has affiliate groups in 29 states.

★ ★ ★

FLINT, Mich. (AP)—Roland F. Scott, 45, who wrote jokes for some of the nation's top comedians while confined to his wheel chair with crippling arthritis, died Sunday. Scott, an invalid for 25 years, recently wrote for Garry Moore's television shows.

The number of prescriptions filled in the U.S. in 1957 averaged out to 18 a second—at an average cost of $2.93.

Buyer of German Navy After World War I Dies

TORQUAY, England (AP)—Ernest F. G. Cox, who once bought most of the German Navy of World War I, died at his home here Sunday. He was 75.

Cox bought the German warships — then at the bottom of the sea — from the British admiralty after the war. The purchase embraced 42 German vessels scuttled at Scapa Flow in 1919.

A scrap iron dealer, Cox bought the vessels on the gamble that he could raise them to the surface. By devising a number of new salvage techniques he succeeded in recovering 32 of the warships.

But it took him nine years. The largest recovered was the 28,000-ton Hindenburg.

CENTER CUT
PORK CHOPS 55c lb.
SHINNER'S
2 N. Saginaw Downtown Pontiac
Miracle Mile Shopping Center

"Fly" to Beautiful HAITI
Both Summer and Winter Resorts
Complete Air Tours Give You
• Sightseeing time galore
• Comfortable, exciting flight
• Wonderful accommodations
For details, reservations and transportation arrangements, see
"Your dealer in dreams"
BIRMINGHAM TRAVEL SERVICE
GRACE PLUMMER REILLY
379 Hamilton Birmingham



Why "Good-Time" Charlie Suffers Uneasy Bladder

Unwise eating or drinking may be a source of mild, but annoying bladder irritations—making you feel restless, tense, and uncomfortable. And if restless nights, with nagging backache, headache or muscular aches and pains due to over-exertion, strain or emotional upset, are adding to your misery—don't wait—try Doan's Pills.

Doan's Pills act 3 ways for speedy relief. 1—They have a soothing effect on bladder irritations. 2—A fast pain-relieving action on nagging backache, headaches, muscular aches and pains. 3—A wonderfully mild diuretic action thru the kidneys, tending to increase the output of the 15 miles of kidney tubes. So, get the same happy relief millions have enjoyed for over 60 years. New, large, economy size saves money. Get Doan's Pills today! Doan's

GLASSES

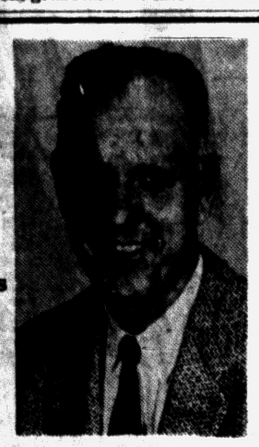

COMPLETE Lens—Frames
$11.00
Bifocals $4.00 Extra
High in Quality!—Low in Price!
Your Choice of Frames . . .
Latest in Styles
SATISFACTION GUARANTEED
• Prescriptions Filled • Safety Glasses
• RX Sun Glasses • Repair Service
• Frames Repaired
Come in and Have Your Present Glasses Adjusted — No Charge!
Glasses Adjusted Properly Means Better Vision
Baker Optical Co.
86½ N. Saginaw Across from Federal's—Above Haig's Shoe Store
FE 8-4331
HOURS 9:30 - 5:30 — FRI. 'til 8:30
(NO APPOINTMENT NECESSARY)
CLOSED WEDNESDAY

Kroger
LIVE BETTER FOR LESS

Gigantic Hygrade Sausage Sale!

Special Introductory Offer!
HYGRADE ALL VARIETIES SLICED Luncheon Meats
1-LB. PKG. 49c
BOLOGNA, PICKLE & PIMENTO
COOKED SALAMI, SPICED LOAF
VARIETY PACK, DUTCH LOAF, OLIVE LOAF
This low price PLUS FREE Top Value Stamps

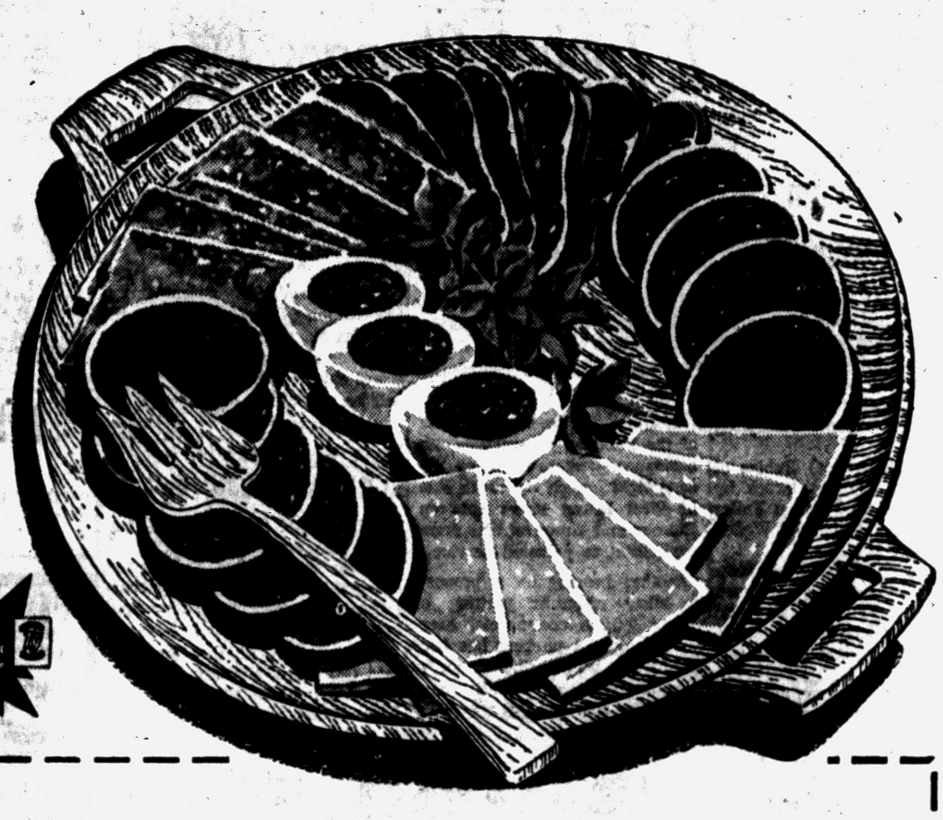



Hygrade features a wide variety of fine meats!

Link Sausage	lb. 49c	Polish Sausage	lb. 49c
ROLL SAUSAGE	3-lb. pkg. 87c	BEER SALAMI	Lb. 49c
SAUSAGE, Country Style	lb. pkg. 49c	HAM SALAD	12-oz. jar 49c
CHILI STICKS	Lb. 53c	BOILED HAM	6-oz. pkg. 59c
RING BOLOGNA Plain or Garlic	Lb. 49c	HEAD CHEESE	Lb. 49c
LIVER SAUSAGE Fresh or Smoked	Lb. 39c	LARGE BOLOGNA, Chunk	Lb. 49c
POLISH WIENERS	12-oz. pkg. 49c	KNOCKWURST	Lb. 59c
Roll Sausage 1-LB. PKG.	29c	Bulk Hot Dogs	lb. 49c

Lenten Seafoods

FRES-SHORE FAMILY SIZE
Ocean Perch . . . . . 2½-LB. PKG. 89c
FRES-SHORE FAMILY SIZE
Fish Sticks . . . . . 20-OZ. PKG. 59c
EMPRESS DELUXE
Swordfish Steaks . . 12-OZ. PKG. 59c
FRES-SHORE
Oysters . . . . . 12-OZ. CAN 89c

HICKORY-SMOKED SLICED
Hormel RANCH Bacon
2 LB. PKG. 99c
FINEST FANCY THICK SLICED BACON

U.S. GOV'T. GRADED CHOICE BLADE CUT USDA CHOICE
Chuck Roast 49c LB.

Kroger TENDERAY BRAND BEEF
Make Kroger Your Headquarters FOR THE WORLD'S FINEST Tenderay Beef BRAND
USDA CHOICE
U.S. GOV'T. GRADED CHOICE TENDERAY BRAND
RIB ROAST . . . . 7-INCH CUT STANDING lb. 79c

STRAWBERRY PRESERVES . 12-oz. jar 37c Famous Kraft brand.	ARGO CORN STARCH . . 16-oz. pkg. 17c For your cooking and baking needs.	PALMOLIVE SOAP . . . . . 2 bars 31c Bath size bars for economy.
POND'S COLD CREAM . Medium Size 83c Cold cream with deep cleansing action.	NIAGARA STARCH . . . . . 12-oz. pkg. 21c A laundry starch to aid your ironing.	CASHMERE BOUQUET . . . . . 2 bars 23c Regular size pink bars.
KARO SYRUP . . . . . 24-Oz. Btl. 25c Blue Label corn syrup.	LINIT STARCH . . . . 12-oz. pkg., 2 for 33c Powdered for easier handling.	VEL DETERGENT . . . . 2 reg. size boxes 65c Powdered for your laundry use.
MAZOLA OIL . . . . . Gal. $1.89 For dressing or cooking needs.	NU-SOFT . . . . . pt. 45c Fabric softener that eliminates static electricity.	VEL DETERGENT . . . . . 12-oz. can 35c A splash in your dishpan chases grease.
LINIT STARCH . . . . . Qt. 25c Liquid laundry starch.	KASCO DOG FOOD . . . . 5-lb. pkg. 69c A complete dog meal for your pets.	FAB . . . . . 2 regular size boxes 59c Regular size for whiter clothes.
ARGO GLOSS STARCH 2 1-lb. pkgs. 31c Kroger low price.	PALMOLIVE SOAP . . . . . 2 bars 23c Fragrant regular size bar.	AD DETERGENT . . . . . giant size 83c For automatic washers.

We reserve the right to limit quantities. Prices and items effective at all Kroger Stores in Detroit and Eastern Michigan through Sat., Feb. 21, 1959.

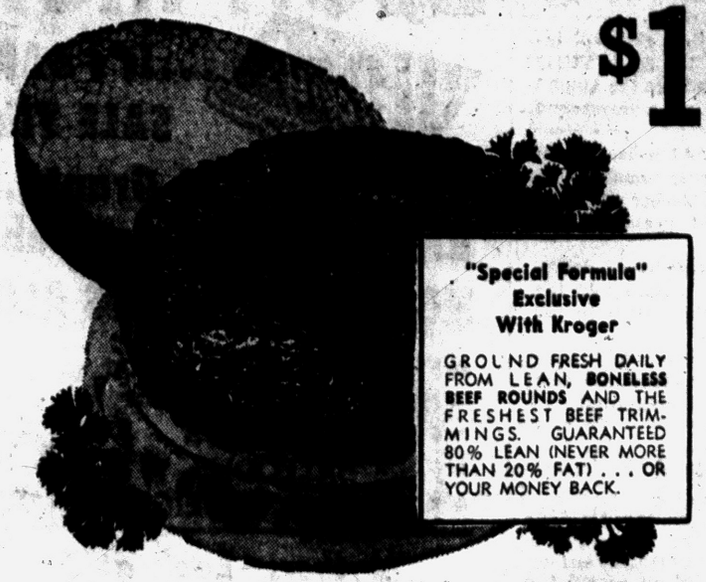

$15.00 of ADDITIONAL

TOP VALUE BONUS STAMPS

WHEN YOU REDEEM THESE COUPONS

50 EXTRA TOP VALUE STAMPS

WITH COUPON AND THE PURCHASE OF 3 LBS. OR MORE OF **FRESH GROUND BEEF**

VALUABLE COUPON
50 FREE TOP VALUE STAMPS
WITH THIS COUPON AND THE PURCHASE OF 3 LBS. OR MORE OF
Ground Beef
Coupon valid at Kroger in Detroit and Eastern Michigan through Sat., Feb. 21, 1959. Limit one coupon per customer.

50 EXTRA TOP VALUE STAMPS

WITH COUPON AND THE PURCHASE OF EITHER KROGER
VAC PAK COFFEE 1-LB. CAN 69c OR **INSTANT** 6-OZ. JAR 89c

VALUABLE COUPON
50 FREE TOP VALUE STAMPS
WITH THIS COUPON AND THE PURCHASE OF EITHER KROGER
VAC-PAK COFFEE Lb. Can 69c
INSTANT COFFEE 6-Oz. Jar 89c
Coupon valid at Kroger in Detroit and Eastern Michigan through Sat., Feb. 21, 1959. Limit one coupon per customer.

50 EXTRA TOP VALUE STAMPS

WITH COUPON AND THE PURCHASE OF A 6 PAK CTN. **DOUBLE COLA** 16-OZ. BTLS. PLUS DEP. 43c

VALUABLE COUPON
50 FREE TOP VALUE STAMPS
WITH THIS COUPON AND THE PURCHASE OF 6 PAK CARTON
Double Cola Plus Dep. 43c
Coupon valid at Kroger in Detroit and Eastern Michigan through Sat., Feb. 21, 1959. Limit one coupon per customer.

LAST 2 WEEKS
Get your Guest Ticket with each $3 purchase. Redeemable at United Artists Theatre with 90c.
We Save You
Up to $1.75 per Ticket
RODGERS and HAMMERSTEIN
'SOUTH PACIFIC'
The Greatest Show in Todd-AO!
140 Bagley Ave., Detroit 26, WO 2-7235



This low price PLUS FREE Top Value Stamps



KROGER SOUR PITTED RED
CHERRIES
JUST THE THING FOR YOUR PIES! 303 CAN **19c**



KROGER
Tea Bags
48-CT. BOX **39c** SAVE 16c
SPOTLIGHT COFFEE 1-lb. bag 59c

FREEZER SPECIALS!
FLORIDA BRAND FROZEN
Orange Juice
3 6-OZ. CANS **49c**
PET. RITZ CHERRY AND APPLE FROZEN
FRUIT PIES . . . 24-OZ. EACH 49c

BUY NOW! ON EASY TERMS
"JUST IN TIME FOR SPRING"



Rotary
POWER MOWERS
BIG 25" CUT—4 CYCLE
3 H.P. BRIGGS & STRATTON ENGINE WITH RECOIL STARTER
$49.95
USE OUR LAY-A-WAY PLAN
$10 DOWN—$5 WEEK!



This weeks bread special!

KROGER BUTTERMILK ENRICHED SLICED
BREAD SAVE 4c 1-LB. LOAF **15c**
KROGER WHITE SLICED BREAD . . . . . 2 20-Oz. Loaves 39c
BORDEN'S HOMO MILK . . . . . ½ Gal. Glass 37c

SWIFT'S
Beef Stew
24-OZ. CAN **39c** SAVE 16c
Spaghetti WITH MEAT BALLS
3 24-OZ. CAN **$1.00** SAVE 17c

SWIFT'S
OZ CREAMY HOMOGENIZED
Peanut Butter
3 11-OZ. JARS **$1.00** SAVE 17c

CALIFORNIA SUNKIST NAVEL
Oranges
LARGE 113 SIZE **39c** DOZEN

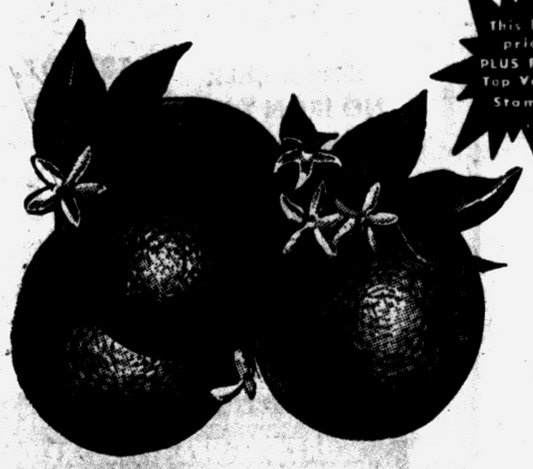

FRESH ESCAROLE . . . . . Head 15c
CELERY HEARTS . . . . . 2 Stalks Cello-Wrapped 19c
FRESH MUSHROOMS . . . . . Pint Box 29c
FRESH ORANGE JUICE . . . . . Quart 39c

FOR HOME OR OFFICE!
Porta-files
Just the thing for storing your valuable papers, insurance policies, automobile titles, income tax forms, etc.
$1.69 EACH

IMITATION PROCESS
LAWNDALE CHEESE SPREAD
2 LB. LOAF **49c**

Kroger

AJAX CLEANSER . . . . 2 14-oz. cans 29c
Removes stubborn stains.

FLORIENT DEODORANT . . 5-oz. can 89c
Wisk away odors with this aerosol deodorant.

FELS NAPTHA SOAP . . . . . 2 bars 21c
A soap for your laundry.

GREEN GIANT PEAS . . . . 4 303 cans 69c
Give your family a treat.

NIBLETS CORN . . . . . 2 12-oz. cans 39c
Delicious whole kernels.

NIBLETS MEXICORN . . 2 12-oz. cans 39c
Just the thing for dinner.

GREEN GIANT CORN . . . 2 303 cans 39c
Cream style yellow corn.

ASPARAGUS SPEARS . . . 10-oz. can 25c
Famous niblets brand.

Green Giant ASPARAGUS . 19-oz. can 49c
Delicious tender spears.

DOLE FROZEN JUICE . . . 2 6-oz. cans 45c
Blended pineapple and grapefruit juice.

DOLE PINEAPPLE . . . . . 13½-oz. can 29c
Tasty frozen chunks.

PINEAPPLE JUICE . . . . . 2 6-oz. cans 45c
Frozen Dole brand.

PINEAPPLE JUICE . . . . . 46-oz. can 37c
Dole brand - Kroger low price.

PENGUIN COOKIES . . . . . 1-lb. box 49c
One of Hekmans famous products.

SHUR-GOOD COOKIES . . 48 ct. pkg. 39c
Assorted Independent biscuit brand.

FRENCH DRESSING . . . . . pt. 39c
Kraft famous salad dressing.

NABISCO TWIRLS . . . 12¼-oz. pkg. 49c
Cookies loved by all.

DUTCH CLEANSER . . . . 2 14-oz. cans 31c
New blue pine scented cleanser.

SURF . . . . . 2 reg. size boxes 65c
For whiter, brighter washes.

ALL DETERGENT . . . . . 10-lb. pkg. $2.49
Cleans & disinfects your laundry.

FLUFFY ALL . . . . . 3-lb. pkg. 83c
Keeps your clothes soft & fluffy.

DISHWASHER ALL . . . . . 20-oz. pkg. 49c
A powdered detergent.

LUX FLAKES . . . . . 2 boxes 67c
Regular size for cleaner clothes.

WALDORF TOILET TISSUE . . . 4 rolls 35c
Assorted colors. Kroger low price.

We reserve the right to limit quantities. Prices and items effective at all Kroger Stores in Detroit and Eastern Michigan through Sat., Feb. 21, 1959.

Deaths in Pontiac and Nearby Areas

MRS. WILLIAM COFFEY

Mrs. William (Alice) Coffey, 62, of 8567 Cooley Dr., Waterford Twp., died unexpectedly of a heart ailment at her home Monday afternoon.

She had been an employe of the Crowley Department Store, Detroit, for 15years and a member of St. Patrick's Church and the Pine Lake Art Club.

Surviving are her father, Francois Roussain of Paris; a daughter, Mrs. Robert Fulton of Union Lake Village; two grandchildren and two sisters.

The Rosary will be recited at 9 p.m. Thursday at the Donelson-Johns Funeral Home. Service will be held at 10 a.m. Friday at St. Patrick's Church with burial in Holy Sepulchre Cemetery.

JOHN G. DODGE

John G. Dodge of 2164 Knollwood St. died yesterday at his home after an illness of a year. He was 74.

Surviving besides his wife, Jennie, are three sons, Olin of Metamora, Roy and Ralph Dodge, both of Pontiac.

Service will be held at 2 p. Friday at the Pursley Funeral Home with burial in Southfield Township Cemetery.

MRS. OAKLIN P. HANCOCK

Service for Mrs. Oaklin P. Hancock, 28, of 365 N. Johnson Ave., will be held at 2 p.m. Saturday at the Oak Grove Baptist Church, Gadsen, Ala. Her body will be taken from the Pursley Funeral Home this evening to the Butler-Collier Funeral Home in Gadsen.

Mrs. Hancock was dead on arrival Monday at Pontiac General Hospital after a brief illness.

SAM REGIS

Service for Sam Regis, 69, formerly of Pontiac, will be held at 11 a.m. Thursday from the Voorhees-Siple Chapel.

A native of Greece, Mr. Regis was a member of the St. George Church and a retired employe of Wilson Foundry Corp. He died Monday after a long illness.

ROY A. BAYLISS

LAPEER — Service for Roy A. Bayliss, 69, of 1205 N. Saginaw St., will be held at 1:30 p.m. Friday at the Baird Funeral Home. Burial will be in Mt. Hope Cemetery.

Mr. Bayliss died Tuesday at Lapeer County General Hospital following a heart attack.

He was a member of the Lapeer Seventh Day Adventist Church. He had been retired from the Bostick Foundry in Lapeer.

Surviving are his wife, Bertha; mother, Mrs. George Bradshaw of Lapeer and a stepbrother.

GEORGE BOMMER

AVON TOWNSHIP — Service for George Bommer, 44, of 3097 Bendalow St., will be held at 2 p.m. Thursday at the Pixley Funeral Home. Burial will follow in Mt. Avon Cemetery.

Mr. Bommer died early Tuesday morning at St. Joseph Mercy Hospital, Pontiac, following a brief illness.

He was employed in the engineering department of the Pontiac Motor Division.

Surviving are his wife, Dorothy; a son, George Daniel, at home; four sisters, Mrs. Mildred Farrier of California, Mrs. Georgiana Whitcopp of Rochester, Mrs. Beatrice Zellan of Des Moines, Iowa, and Mrs. Arlene Schmock of Grand Blanc.

JUDITH ANNE GALL

COMMERCE TOWNSHIP—Service for Judith Anne Gall, 12-year-old daughter of Mr. and Mrs. John Gall of 3080 Royal St., was held 10 a.m. today at St. Patrick's Church. Burial followed in Mt. Hope Cemetery.

Arrangements were made by Richardson-Bird Funeral Home in Walled Lake.

The girl died at her home Monday of pneumonia.

She was a student at St. William's Parochial School in Walled Lake.

Surviving besides her parents are two sisters, Joanne and Jeanne, and a brother, John Jr., all at home, and grandparents, Mrs. Theresa Gall of Shepard and Daniel Kovach of Riverdale.

JAMES MACBETH

MILFORD — Service for James Macbeth, 85, of 2284 Grubb Rd., will be held 1:30 p.m. Saturday at Richardson-Bird Funeral Home. Burial will follow in Highland Cemetery.

Mr. Macbeth died this morning in Bloomfield Hospital, Bloomfield Township, following several years illness.

Surviving are his wife, Ellen; three sons, David of Battle Creek, James Jr. of Milford and Robert of Oxbow Lake, and seven daughters, Mrs. Walter Block of Pontiac, Mrs. David O. Watson of Milford; Mrs. John Habel of Tucson, Ariz., Christine Macbeth of Opehika, Ala., Mrs. Gerald Gordon of Tulsa, Okla., Mrs. Harold Watson of Highland and Mrs. William Tracey of Taylor Township.

Thirteen grandchildren and five great-grandchildren also survive.

MAXWELL J. SALMOND

LAPEER TOWNSHIP — Service for Maxwell J. Salmond, 45, of 1184 Sutton Rd., will be held at 3:30 p.m. Friday at the Baird Funeral Home, Lapeer. Burial will be in Stiles Cemetery, Lapeer, under the auspices of Metamora Lodge 413, F&AM, of which he was a member.

Mr. Salmond died Tuesday night at Lapeer County General Hospital following a heart attack. He was a farmer.

Surviving are a son, Van, and a daughter, Judy, both at home; one brother, Robert of Lapeer, and his father, Dexter of Lapeer.

JULIUS TABAR

ALMONT — Service for Julius Tabar, 82, of 517 E. St. Clair St., will be held 2 p.m. Thursday at Muir Brothers Funeral Home here. Burial will be in Ferguson Cemetery.

Mr. Tabar died Monday at a Lapeer convalescent home following a long illness.

Surviving are a stepson, Joseph Farber of New Mexico and a sister.

Deaths Elsewhere

YAKIMA, Wash. (AP) — Mrs. Alice Lucas, 87, an aunt of President Eisenhower, died Monday after an illness of six weeks. Her late sister, Mrs. David Eisenhower, was the President's mother. Mrs. Lucas was born in Saunton, Va.

★ ★ ★

DENVER (AP) — Radford S. Hall, 52, executive secretary of the American National Cattlemen's Assn., died Tuesday of a cerebral hemorrhage. The association has affiliate groups in 29 states.

★ ★ ★

FLINT, Mich. (AP)—Roland F. Scott, 45, who wrote jokes for some of the nation's top comedians while confined to his wheel chair with crippling arthritis, died Sunday. Scott, an invalid for 25 years, recently wrote for Garry Moore's television shows.

The number of prescriptions filled in the U.S. in 1957 averaged out to 18 a second—at an average cost of $2.93.

Buyer of German Navy After World War I Dies

TORQUAY, England (AP)—Ernest F. G. Cox, who once bought most of the German Navy of World War I, died at his home here Sunday. He was 75.

Cox bought the German warships — then at the bottom of the sea — from the British admiralty after the war. The purchase embraced 42 German vessels scuttled at Scapa Flow in 1919.

A scrap iron dealer, Cox bought the vessels on the gamble that he could raise them to the surface. By devising a number of new salvage techniques he succeeded in recovering 32 of the warships.

But it took him nine years. The largest recovered was the 28,000-ton Hindenburg.

CENTER CUT PORK CHOPS 55c lb.
SHINNER'S
2 N. Saginaw Downtown Pontiac
Miracle Mile Shopping Center

"Fly" to Beautiful HAITI
Both Summer and Winter Resorts
Complete Air Tours Give You
• Sightseeing time galore
• Comfortable, exciting flight
• Wonderful accommodations
For details, reservations and transportation arrangements, see
"Your dealer in dreams"
BIRMINGHAM TRAVEL SERVICE
GRACE PLUMMER REILLY
379 Hamilton Birmingham



Why "Good-Time" Charlie Suffers Uneasy Bladder

Unwise eating or drinking may be a source of mild, but annoying bladder irritations — making you feel restless, tense, and uncomfortable. And if restless nights, with nagging backache, headache or muscular aches and pains due to over-exertion, strain or emotional upset, are adding to your misery —don't wait—try Doan's Pills.

Doan's Pills act 3 ways for speedy relief. 1—They have a soothing effect on bladder irritations. 2—A fast pain-relieving action on nagging backache, headaches, muscular aches and pains. 3—A wonderfully mild diuretic action thru the kidneys, tending to increase the output of the 15 miles of kidney tubes. So, get the same happy relief millions have enjoyed for over 60 years. New, large, economy size saves money. Get Doan's Pills today!

Doan's

GLASSES



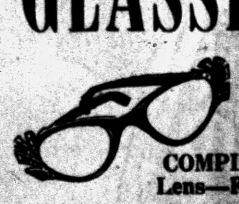

COMPLETE Lens—Frames
$11.00
Bifocals $4.00 Extra
High in Quality!—Low in Price!
Your Choice of Frames . . .
Latest in Styles
SATISFACTION GUARANTEED
• Prescriptions Filled • Safety Glasses
• RX Sun Glasses • Repair Service
• Frames Repaired
Come in and Have Your Present Glasses Adjusted — No Charge!
Glasses Adjusted Properly Means Better Vision
Baker Optical Co.
86½ N. Saginaw Across from Federal's—Above Haig's Shoe Store
FE 8-4331
HOURS 9:30 - 5:30 — FRI. 'til 8:30
(NO APPOINTMENT NECESSARY)
CLOSED WEDNESDAY

Kroger
LIVE BETTER FOR LESS

Gigantic Hygrade Sausage Sale!

Special Introductory Offer!
HYGRADE ALL VARIETIES SLICED Luncheon Meats
1-LB. PKG. 49c
BOLOGNA, PICKLE & PIMENTO
COOKED SALAMI, SPICED LOAF
VARIETY PACK, DUTCH LOAF, OLIVE LOAF
This low price PLUS FREE Top Value Stamps

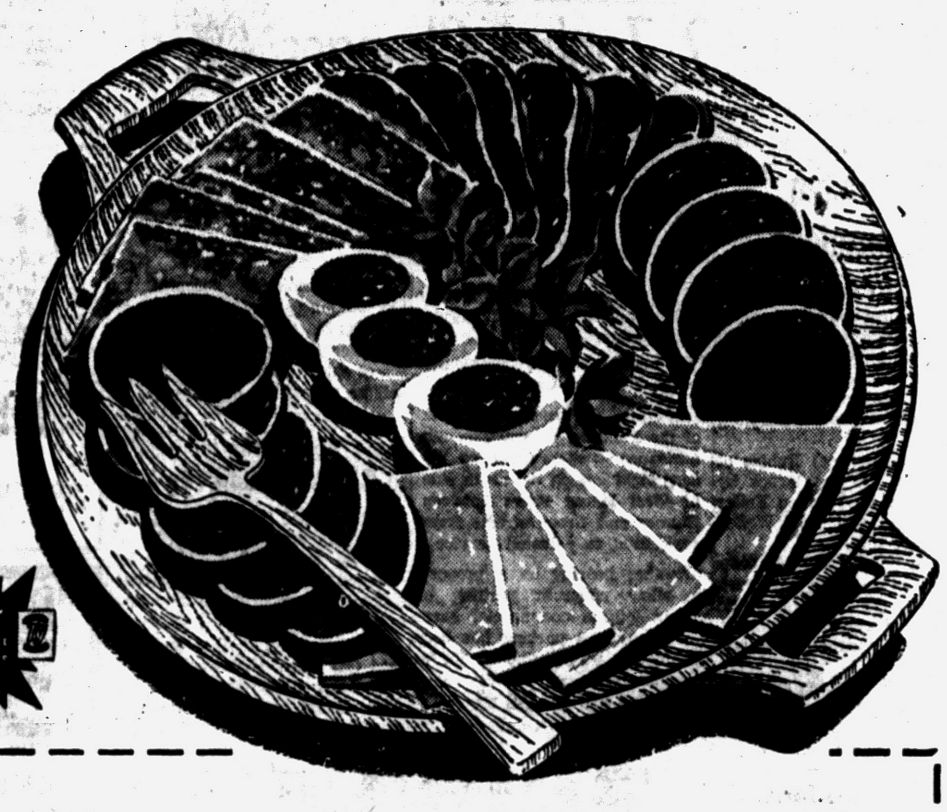



Hygrade features a wide variety of fine meats!

Link Sausage	lb. 49c	Polish Sausage	lb. 49c
ROLL SAUSAGE 3-lb. pkg.	87c	BEER SALAMI Lb.	49c
SAUSAGE, Country Style lb. pkg.	49c	HAM SALAD 12-oz. jar	49c
CHILI STICKS Lb.	53c	BOILED HAM 6-oz. pkg.	59c
RING BOLOGNA Plain or Garlic Lb.	49c	HEAD CHEESE Lb.	49c
LIVER SAUSAGE Fresh or Smoked Lb.	39c	LARGE BOLOGNA, Chunk Lb.	49c
POLISH WIENERS 12-oz. pkg.	49c	KNOCKWURST Lb.	59c
Roll Sausage 1-LB. PKG.	29c	Bulk Hot Dogs lb.	49c

Lenten Seafoods

FRES-SHORE FAMILY SIZE
Ocean Perch 2½-LB. PKG. 89c
FRES-SHORE FAMILY SIZE
Fish Sticks 20-OZ. PKG. 59c
EMPRESS DELUXE
Swordfish Steaks 12-OZ. PKG. 59c
FRES-SHORE
Oysters 12-OZ. CAN 89c

HICKORY-SMOKED SLICED
Hormel RANCH Bacon
2 LB. PKG. 99c
FINEST FANCY THICK SLICED BACON

U.S. GOV'T. GRADED CHOICE BLADE CUT USDA CHOICE
Chuck Roast 49c LB.

Kroger TENDERAY BEEF
Make Kroger Your Headquarters FOR THE WORLD'S FINEST Tenderay Beef BRAND
USDA CHOICE
U.S. GOV'T. GRADED CHOICE TENDERAY BRAND
RIB ROAST . . . . 7-INCH CUT STANDING lb. 79c

STRAWBERRY PRESERVES 12-oz. jar 37c Famous Kraft brand.	ARGO CORN STARCH 16-oz. pkg. 17c For your cooking and baking needs.	PALMOLIVE SOAP 2 bars 31c Bath size bars for economy.
POND'S COLD CREAM Medium Size 83c Cold cream with deep cleansing action.	NIAGARA STARCH 12-oz. pkg. 21c A laundry starch to aid your ironing.	CASHMERE BOUQUET 2 bars 23c Regular size pink bars.
KARO SYRUP 24-Oz. Btl. 25c Blue Label corn syrup.	LINIT STARCH 12-oz. pkg., 2 for 33c Powdered for easier handling.	VEL DETERGENT 2 reg. size boxes 65c Powdered for your laundry use.
MAZOLA OIL Gal. $1.89 For dressing or cooking needs.	NU-SOFT pt. 45c Fabric softener that eliminates static electricity.	VEL DETERGENT 12-oz. can 35c A splash in your dishpan chases grease.
LINIT STARCH Qt. 25c Liquid laundry starch.	KASCO DOG FOOD 5-lb. pkg. 69c A complete dog meal for your pets.	FAB 2 regular size boxes 59c Regular size for whiter clothes.
ARGO GLOSS STARCH 2 1-lb. pkgs. 31c Kroger low price.	PALMOLIVE SOAP 2 bars 23c Fragrant regular size bar.	AD DETERGENT giant size 83c For automatic washers.

We reserve the right to limit quantities. Prices and items effective at all Kroger Stores in Detroit and Eastern Michigan through Sat., Feb. 21, 1959.

$15.00 of ADDITIONAL TOP VALUE BONUS STAMPS WHEN YOU REDEEM THESE COUPONS



"Special Formula" Exclusive With Kroger

GROUND FRESH DAILY FROM LEAN, **BONELESS BEEF ROUNDS** AND THE FRESHEST BEEF TRIMMINGS. GUARANTEED 80% LEAN (NEVER MORE THAN 20% FAT) . . . OR YOUR MONEY BACK.

LAST 2 WEEKS

Get your Guest Ticket with each $3 purchase. Redeemable at United Artists Theatre with 90c.

We Save You
Up to $1.75 per Ticket
RODGERS and HAMMERSTEIN
'SOUTH PACIFIC'
The Greatest Show in Todd-AO!
140 Bagley Ave., Detroit 26, WO 2-7135



50 EXTRA TOP VALUE STAMPS

WITH COUPON AND THE PURCHASE OF 3 LBS. OR MORE OF **FRESH GROUND BEEF**

VALUABLE COUPON
50 FREE TOP VALUE STAMPS
WITH THIS COUPON AND THE PURCHASE OF 3 LBS. OR MORE OF
Ground Beef
Coupon valid at Kroger in Detroit and Eastern Michigan through Sat., Feb. 21, 1959. Limit one coupon per customer.

50 EXTRA TOP VALUE STAMPS

WITH COUPON AND THE PURCHASE OF EITHER KROGER
VAC PAK COFFEE 1-LB. CAN **69c** OR **INSTANT** 6-OZ. JAR **89c**

VALUABLE COUPON
50 FREE TOP VALUE STAMPS
WITH THIS COUPON AND THE PURCHASE OF EITHER KROGER
VAC-PAK COFFEE Lb. Can 69c
INSTANT COFFEE 6-Oz. Jar 89c
Coupon valid at Kroger in Detroit and Eastern Michigan through Sat., Feb. 21, 1959. Limit one coupon per customer.

This low price PLUS FREE Top Value Stamps

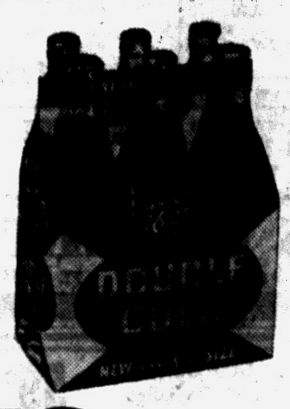

50 EXTRA TOP VALUE STAMPS

WITH COUPON AND THE PURCHASE OF A 6 PAK CTN. **DOUBLE COLA** 16-OZ. BTLS. PLUS DEP. **43c**

VALUABLE COUPON
50 FREE TOP VALUE STAMPS
WITH THIS COUPON AND THE PURCHASE OF 6 PAK CARTON
Double Cola Plus Dep. **43c**
Coupon valid at Kroger in Detroit and Eastern Michigan through Sat., Feb. 21, 1959. Limit one coupon per customer.

KROGER SOUR PITTED RED
CHERRIES

This low price PLUS FREE Top Value Stamps

JUST THE THING FOR YOUR PIES! 303 CAN **19c**



KROGER
Tea Bags
48-CT. BOX **39c** SAVE 16c

SPOTLIGHT COFFEE 1-lb. bag 59c

FREEZER SPECIALS!
FLORIDA BRAND FROZEN
Orange Juice
3 6-OZ. CANS **49c**
PET. RITZ CHERRY AND APPLE FROZEN
FRUIT PIES . . . 24-OZ. EACH 49c

BUY NOW! ON EASY TERMS
"JUST IN TIME FOR SPRING"



This low price PLUS FREE Top Value Stamps

Rotary
POWER MOWERS
BIG 25" CUT—4 CYCLE
3 H.P. BRIGGS & STRATTON ENGINE WITH RECOIL STARTER
$49.95
USE OUR LAY-A-WAY PLAN
$10 DOWN—$5 WEEK!

This low prices PLUS FREE Top Value Stamps

This weeks bread special!

KROGER BUTTERMILK ENRICHED SLICED
BREAD SAVE 4c 1-LB. LOAF **15c**

KROGER WHITE SLICED BREAD . . . . . 2 20-Oz. Loaves 39c
BORDEN'S HOMO MILK . . . . . ½ Gal. Glass 37c

SWIFT'S Beef Stew
24-OZ. CAN **39c** SAVE 16c

Spaghetti WITH MEAT BALLS
3 24-OZ. CANS **$1.00** SAVE 17c

SWIFT'S
OZ CREAMY HOMOGENIZED
Peanut Butter
3 11-OZ. JARS **$1.00** SAVE 17c

This low price PLUS FREE Top Value Stamps

CALIFORNIA SUNKIST NAVEL
Oranges



LARGE 113 SIZE **39c** DOZEN

FRESH ESCAROLE . . . . . Head 15c
CELERY HEARTS . . . . . 2 Stalks Cello-Wrapped 19c
FRESH MUSHROOMS . . . . . Pint Box 29c
FRESH ORANGE JUICE . . . . . Quart 39c

FOR HOME OR OFFICE!
Porta-files
Just the thing for storing your valuable papers, insurance policies, automobile titles, income tax forms, etc.
$1.69 EACH

IMITATION PROCESS
LAWNDALE CHEESE SPREAD
2 LB. LOAF **49c**

Kroger

AJAX CLEANSER . . . . 2 14-oz. cans 29c
Removes stubborn stains.

FLORIENT DEODORANT . . 5-oz. can 89c
Wisk away odors with this aerosol deodorant.

FELS NAPTHA SOAP . . . . . 2 bars 21c
A soap for your laundry.

GREEN GIANT PEAS . . . . 4 303 cans 69c
Give your family a treat.

NIBLETS CORN . . . . . 2 12-oz. cans 39c
Delicious whole kernels.

NIBLETS MEXICORN . . 2 12-oz. cans 39c
Just the thing for dinner.

GREEN GIANT CORN . . . 2 303 cans 39c
Cream style yellow corn.

ASPARAGUS SPEARS . . . 10-oz. can 25c
Famous niblets brand.

Green Giant ASPARAGUS . 19-oz. can 49c
Delicious tender spears.

DOLE FROZEN JUICE . . . 2 6-oz. cans 45c
Blended pineapple and grapefruit juice.

DOLE PINEAPPLE . . . . . 13½-oz. can 29c
Tasty frozen chunks.

PINEAPPLE JUICE . . . . . 2 6-oz. cans 45c
Frozen Dole brand.

PINEAPPLE JUICE . . . . . 46-oz. can 37c
Dole brand - Kroger low price.

PENGUIN COOKIES . . . . . 1-lb. box 49c
One of Hekmans famous products.

SHUR-GOOD COOKIES . . 48 ct. pkg. 39c
Assorted Independent biscuit brand.

FRENCH DRESSING . . . . . pt. 39c
Kraft famous salad dressing.

NABISCO TWIRLS . . . 12¼-oz. pkg. 49c
Cookies loved by all.

DUTCH CLEANSER . . . . 2 14-oz. cans 31c
New blue pine scented cleanser.

SURF . . . . . 2 reg. size boxes 65c
For whiter, brighter washes.

ALL DETERGENT . . . . . 10-lb. pkg. $2.49
Cleans & disinfects your laundry.

FLUFFY ALL . . . . . 3-lb. pkg. 83c
Keeps your clothes soft & fluffy.

DISHWASHER ALL . . . . . 20-oz. pkg. 49c
A powdered detergent.

LUX FLAKES . . . . . 2 boxes 67c
Regular size for cleaner clothes.

WALDORF TOILET TISSUE . . . . 4 rolls 35c
Assorted colors. Kroger low price.

We reserve the right to limit quantities. Prices and items effective at all Kroger Stores in Detroit and Eastern Michigan through Sat., Feb. 21, 1959.

Men drivers were involved in 59 per cent of all fatal automobile accidents and 84 per cent of all nonfatal accidents in 1957.

GOOD GROOMING BEGINS AT... Famous

WEEK ENDING FEB. 28
SPORT SHIRTS 54¢
CHENILLE BED SPREADS 99¢
SPECIAL LOW PRICES!

SPECIALS SPECIALS

WEEK ENDING FEB. 28
SWEATERS 54c
Cleaned and Blocked. Individually Packaged in Plastic

SHIRTS
Beautifully laundered and finished. Individually packaged in plastic.
5 FOR $1.19

SHOE REPAIR
Ask for Our Special Shoe Repair Service

Famous CLEANERS
EXCLUSIVE LUSTER-TEX CLEANING PROCESS
OPEN FRI., SAT., TIL 9 P.M.
822 North Perry St.
at East Boulevard

Bazley's Thursday Super Specials!!
78 North Saginaw

FARM FRESH LARGE EGGS.. "2 Doz. Limit" 39c Doz.

This Valuable Coupon Entitles the Bearer to a 1-Lb. Limit Fresh REMUS BUTTER Good Thurs. Only 49c lb. WITH MEAT PURCHASE

SINGER SEWING HEAD



(Reconditioned) 10 DAY FREE TRIAL
now only $22.50
easy terms available

Reconditioned by Michigan Sewing Center experts with our own parts. Satisfaction guaranteed

SENSATIONAL FEATURES INCLUDE

Phone FEderal 2-3337 for Free Demonstration

MICHIGAN SEWING CENTER
143 Oakland—Next to Poole Hdwe.—Pontiac



AP Wirephoto

PREDICTION CORRECT — Former Batista army Maj. Jesus Sosa Blanco made this prophetic death gesture of slitting his throat moments before a Cuban revolutionary tribunal declared him guilty of war crimes and ordered him shot by a firing squad. The order was carried out early today.

'I Go With a Clear Conscience'

Revolution Firing Squad Executes Batista Officer

HAVANA (AP) — A revolutionary firing squad executed ex-Maj. Jesus Sosa Blanco early today as a major war criminal inside hushed La Cabana Fortress.

The 51-year-old career officer in ex-President Fulgencio Batista's army went to his death calmly in a quiet setting—a stark contrast to his original trial in the brassy Havana Sports Arena.

★ ★ ★

The terse government announcement that the execution had been carried out 16 minutes after midnight gave no indication whether the veteran soldier had got his last wish—the right to give the order to fire.

Prime Minister Fidel Castro had branded Sosa Blanco a mass murderer and virtually demanded his death. The unofficial total of executions carried out by the revolutionary regime now is 303.

★ ★ ★

Sosa Blanco got a fleeting lease on life—and a second trial—after the carnival atmosphere of his first trial Jan. 23 brought adverse criticism from abroad. The same three-man tribunal tried him again, this time in a quiet courtroom, and came up Tuesday with the same guilty verdict.

Resigned to his fate, Sosa Blanco refused to make a personal plea for his life. "I shall go with a clear conscience," he said.

★ ★ ★

In his last hours, he was visited by a Franciscan priest and his wife and sister. The priest said the condemned man was calm. Only official witnesses saw the execution.

Ike Names Judge for U.S. Appeal Court

WASHINGTON (AP) — President Eisenhower, disregarding strong suggestions to name a Kentuckian, yesterday nominated Federal District Judge Lester L. Cecil of Ohio for the 6th Circuit Federal Court of Appeals.

Cecil, 65, was tapped for the seat left vacant by the promotion of Judge Potter Stewart to the Supreme Court. The nomination is subject to Senate confirmation.

The 6th circuit embraces Kentucky, Michigan, Ohio and Tennessee.

Cecil has been a district judge for Southern Ohio since 1953. From 1929 to 1953 he was a judge of the Montgomery County, Ohio, Court of Common Pleas and before that served as Municipal Court judge in Dayton for three years. Dayton is his home.

At State Traffic Meet

Blast Drunk Drivers

LANSING (AP) — Michigan is trying to step up its battle against traffic deaths and drunk drivers.

Gov. Williams huddled yesterday with a group of influential clergymen, police officers and the State Safety Commission. The result was a desire to enlarge the annual safety Sabbath programs of recent years into a year-round program.

It was agreed to continue clerical and police liaison with the commission and set up a steering committee to urge greater care by those behind the steering wheel.

Emphasis was placed on teh fight against drunk drivers.

"More than 50 per cent of fatal accidents have a drinking factor," Secretary of State James M. Hare told the group. "And Michigan ranks fifth in the nation in per capita consumption of liquor."

Hare said drivers who have been drinking don't have to be officially drunk to be prone to accidents. He said 1.5 per cent of alcohol in the blood is considered drunk.

Hart Wants Hearings on Jobs in Lansing

WASHINGTON (AP) — Sen. Philip A. Hart (D-Mich) says he hopes a Senate subcommittee can hold public hearings in Lansing, Mich., on a bill to create new jobs in rural and industrial areas.

Hart wrote Sen. Paul Douglas (D-Ill), chairman of the subcommittee, that Michigan's unemployment troubles offer "an outstanding example of why this legislation is needed."

The subcommittee will hold hearings on an area redevelopment bill co-sponsored by Douglas and Hart. The bill would set up two $100,000,000 revolving loan funds to create new jobs in depressed industrial and rural areas.

The first commercially air-conditioned residence in the world is believed to have been the mansion of Charles G. Gates, heir to the fortune of the fabulous John W. "Bet-a-Million" Gates.

LINOLEUM to cover area 9x12 - $3.95 12x12 - $5.95

WALL LINOLEUM 54" HIGH Reg. 69c NOW 29c Run. Ft.

ALL PAINT 40% to 60% OFF Inside or Outside White $3.95 Reg. $1.89

PLASTIC FLOOR TILE Needs no scrubbing Reg. 12c Ea. 2 for 5c

RUBBER TILE First Quality, 9x9x⅛ Reg. 29c Ea. Now 12c Ea.

LINOLEUM 39c Sq. Yd.

SMITH'S OUTLET
257 Saginaw St. We Give Gold Bell Stamps FE 2-7755

VITAMIN A 25,000 Unit Cap. 100 Capsules 59c
—100% Natural Organic

YOUR FAVORITE FOODS
● Allergy Foods ● Sugar-Free Foods
● Low-Calorie Foods ● Low Sodium Foods (Salt Free)

NATURAL FOODS
More Delicious—More Nutritious
VITAMIN & MINERAL SUPPLEMENTS
Vegetarian Products—Natural Grains and Flours

VITAL HEALTH FOODS
740 W. Huron St. Opposite the New Post Office FE 8-1981

PAYING for a MORTGAGE
Is EASIER Than Paying RENT!



Our PONTIAC FEDERAL SAVINGS open end conventional Mortgages include in their monthly payment: Interest, Principal, Taxes and Insurance.

Each time you make a payment your equity in your property increases in value. Each monthly payment is a sound investment in your family's future. Home ownership is the American way of life. Over 70% of the people of Michigan are now homeowners. We can make it easy for you too, to own your home . . . come in and talk with one of our friendly, courteous representatives.

WE SPECIALIZE IN HOME LOANS

CURRENT 3% RATE ON SAVINGS

All Savings Accounts Insured up to $10,000 by an Agency of the U. S. Government

WE PURCHASE LAND CONTRACTS

Pontiac Federal Savings
Home Office: 761 W. Huron Street
Rochester Branch: 407 Main St.
Downtown Branch: 16 E. Lawrence St.
Drayton Branch: 4416 Dixie Highway

NO OTHER CAR GRIPS THE ROAD LIKE A WIDE-TRACK PONTIAC!
AMERICA'S NUMBER ① ROAD CAR

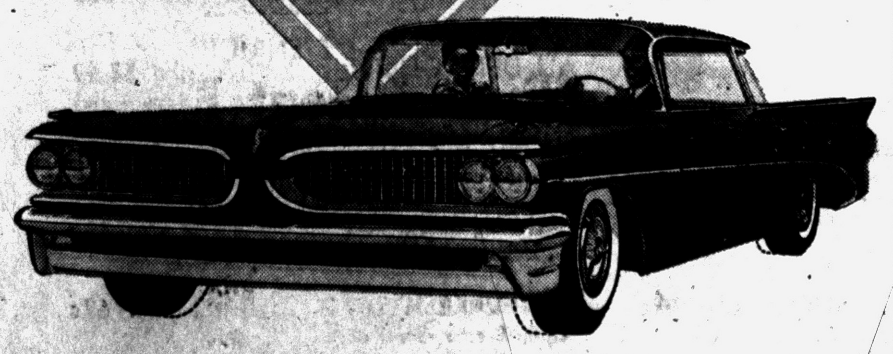

Wheels are 5 inches farther apart. This widens the stance, not the car. Gives you a steadier, balanced, road-hugging ride.

SEE YOUR LOCAL AUTHORIZED PONTIAC DEALER FOR A ROAD TEST TODAY

LOOK MOM
Grants KNOWN FOR VALUES
...It's BABY SALE TIME at Grants...
BIG SAVINGS, Starts Feb. 19
MOM BRING the KIDS ALONG
● FREE KIDDY RIDES on Horse and Rocket Car
● FREE LOLLYPOPS
● FREE BALLOONS
● FREE BABY'S WEIGHT CHART

Mothers—Look at This
Any New Born Baby Born Between 12:00 A. M. Thursday, Feb. 19 Thru Saturday, Feb. 21 at 11:59 P. M., Grants Will Open A Savings Account at Pontiac State Bank, Miracle Mile Shopping Center, Upon Presentation of Birth Certificate at W. T. Grant Co.



SALE
Only at Grants...a dollar buys more than a dollar's worth!

DRIP-DRY DRESSES Fine cotton hand embroidered, smocked. Toddlerettes' 9, 12, 18. each $1
POLISHED COTTON SLIPS Full skirts. Lace edged, elastic inserts. Easy care. 1-3. each $1
TODDLERS' COTTON CARDIGANS Were 1.29. Shrink resist interlock knits. 1-3. each $1
COTTON RECEIVING BLANKETS Downy soft, absorbent. Large 30x40 in. Cute prints. 2 for $1

BUY NOW...PAY LATER...GRANTS "CHARGE-IT" PLAN • NO MONEY DOWN



SEERSUCKER NO IRON TOGS
35-50% off...the finest
$1 each
Preshrunk cotton. Woven stripes. Infants' crawlers 12-24. Overalls 2 to 4; boxers 3 to 6X.



13¾-OZ. DENIM DUNGAREES
Slim, Regular, Husky
Reg. 2.49 1.99
Get proportioned fit at no extra cost. Super strong denim is reinforced, riveted. Sanforized. Boys' 6-16.

YOU REALLY GET YOUR MONEY'S WORTH AT GRANTS EVERY DAY



The Best Training Pants
Bouncing Baby; double thick knit combed cotton; triple crotch. 1-6. 25c



Birdseye Diaper Sale
Soft, absorbent cotton at a low, stock up price. Top quality. 27x27 in. 6 for 88c

W. T. GRANT Co.
"You Really Get Your Money's Worth at Grant's"
Miracle Mile Shopping Center
Open Mon. thru Sat. 10 A. M. to 9 P. M.

Wrigley

PORK LOIN SALE

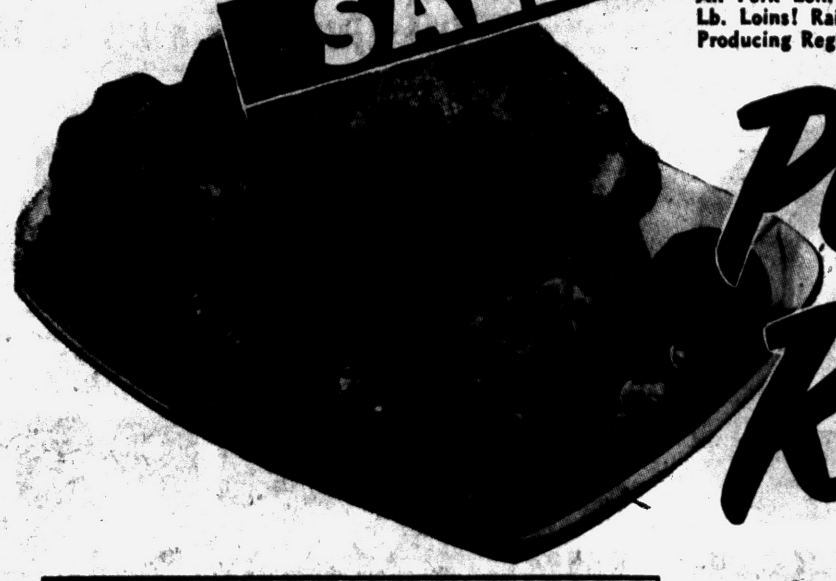

Treat the Family to a Delicious Pork Dinner! All Pork Loin Cuts from Lean Tender 10-12-Lb. Loins! Raised in the Nation's Finest Pork Producing Regions!

Pork Loin ROASTS

FULL 7-RIB CUT

Plus Gold Bell Stamps

25¢ lb.

Tenderloin End Cut	35¢ Lb.
Full Rib Half Pork Loin	45¢ Lb.
Full Tenderloin Half Pork Loin	49¢ Lb.
Whole Pork Loin — Cut To Your Order	47¢ Lb.

EASY TO SPREAD — MICKELBERRY
Sandwich Spread for Sandwiches & Crackers 10-Oz. Roll 35¢

FOR COCKTAILS or SALADS
Fancy Shrimp — Medium Size Lb. 89¢

BONELESS PAN READY
Lake Erie Perch Fillets Lb. 59¢

BONELESS WHITE MEAT
Fresh Cod Fillets Lb. 55¢

HYGRADE DELICIOUSLY SEASONED
Pure Pork Sausage 1-Lb. Roll Lb. 33¢



SAVE 6c

Plus Gold Bell Stamps

CARDINAL
Tomato Juice
46-Oz. Can **19¢**



SAVE 5c On 2 Cans

Plus Gold Bell Stamps

UKULELE SLICED
Hawaiian Pineapple
Flat Can **10¢**



SAVE 19c

Plus Gold Bell Stamps

PILLSBURY'S
Cake Mixes
• White • Yellow • Spice • Caramel • Pineapple • Orange
4 Pkgs. 1.00

Wilderness Cherry Pie Filling Bake A Cherry Pie for Washington's Birthday 3 No. 2 Cans $1.00
Dainty Lunch Jellies Blackberry, Strawberry, Grape, Elderberry or Raspberry 3 Dec. 20-Oz. Tumblers $1.00
Contadina Peeled California Tomatoes SAVE 8c 4 No. 2½ Cans $1.00
Gerber Baby Foods Junior Varieties 4 Jars 59¢ — Strained Varieties 6 Jars 59¢

2 FREE STEAK KNIVES INSIDE
Cheer Blue Detergent King Size $1.33

REDEEM MAILED COUPON & SAVE
Oxydol Detergent with Bleach Giant Size 79¢

STEAK KNIFE FREE—BANDED PACK
Comet Cleanser 2 Giant Cans 47¢

FREE STEAK KNIFE INSIDE PKG.
Ivory Snow Mild & Gentle Giant Size 79¢

REDEEM MAILED COUPON & SAVE
Camay Soap White or Pastels 3 Reg. Bars 34¢

FREE STEAK KNIFE GIVEN WITH
JOY Liquid for Dishes 22-Oz. Can 69¢

HALF-PRICE SALE—BANDED PACK
ZEST Deodorant & Beauty Bar 3 Reg. Size 37¢

REDEEM MAILED COUPON & SAVE
Camay Pink Bath Soap 3 Bars 49¢

ENTER $80,000 ANNIVERSARY CONTEST
Personal Size Ivory 4 Bars 31¢

For Canning and Freezing
CUBAN
Fresh Pineapple

Plus Gold Bell Stamps

Large 9 Size
Case of 9 $2.59
29¢ each

U.S. NO. 1 MICH. FANCY
Steele Red Apples 4 Lb. Cello 49¢



TOP FROST FROZEN
Cherry or Apple Pie 49¢

BANQUET FROZEN
Meat Pies • Beef • Chicken • Turkey 5 8-Oz. Pkgs. 99¢

GOLDEN BROWN BREADED
Fan Tail Shrimp 10-Oz. Pkg. 49¢

Prices effective through Saturday, Feb. 21. We reserve the right to limit quantities.

150 FREE Gold Bell Stamps

FREE 50 EXTRA Gold Bell Gift Stamps

With Purchase of One 2-Lb. Pkg.
THICK SLICED
BACON
Hickory Smoked Sugar Cured

WRIGLEYS
This Coupon Good At Wrigleys thru Sat., Feb. 21st.
50 EXTRA GOLD BELL STAMPS
With the Purchase of 2 Lbs.
THICK SLICED BACON Hickory Smoked Sugar Cured 2 Lbs. 99¢
This Coupon Has No Cash Value. Please Give to Cashier Before She Checks Your Order.

FREE 50 EXTRA Gold Bell Gift Stamps

With Purchase of One ½ Gal. Pkg.
SEALTEST
Ice Cream
Your Choice of Flavors

WRIGLEYS
This Coupon Good at Wrigleys thru Saturday, Feb. 21
50 EXTRA GOLD BELL STAMPS
With Purchase of ½ Gal.
SEALTEST ICE CREAM ½ Gal. Ctn. 89¢
Limit One ½-Gal. Ctn. With Coupon
This Coupon Has No Cash Value. Please Give to Cashier Before She Checks Your Order.

FREE 50 EXTRA Gold Bell Gift Stamps

With Purchase of One 32-Oz. Can
TOPCO LIQUID
Detergent
Mild — Sparkling for Dishes

WRIGLEYS
This Coupon Good Only At Wrigley's thru Sat., Feb. 21st
50 EXTRA GOLD BELL STAMPS
With The Purchase of
TOPCO LIQUID DETERGENT 32-Oz. Can 59¢
Limit One With This Coupon
This Coupon Has No Cash Value. Please Give to Cashier Before She Checks Your Order.

MEL-O-SPRED TOP QUALITY
Golden Margarine 3 1-Lb. Ctns. In Qtrs. 49¢
Ideal for Cooking and Baking

CARNATION INSTANT
Powdered Milk Makes Delicious Skim Milk 8-Qt. Pkg. 75¢

SEALTEST SPRING GARDEN
Cottage Cheese A Ready to Serve Lenten Salad Lb. Ctn. 31¢

MEL-O-CRUST ENRICHED
Whole Wheat Bread
SAVE 6c — 16-Oz. Sliced Loaf 15¢

700 Pontiac Trail Cor. W. Maple Rd. Walled Lake
45 S. Telegraph Rd. (Tel-Huron Shopping Center) Open 9 to 9, Mon. to Sat.
398 Auburn Avenue Open 9 to 9, Thurs., Fri., Sat.
536 N. Perry St. Open 9 to 9, Thurs., Fri., Sat.
59 S. Saginaw St. Open 9 to 9, Thurs., Fri.
North Hill Shopping Plaza (Rochester) Open 9 to 9, Thurs., Fri.
5060 Dixie Highway (Drayton Plains) Open 9 to 9, Mon. to Sat.

Wrigley

Hal Boyle Says:

Man Leads Dog's Life When Cat Moves In

NEW YORK (AP)—We have a new morning ritual in our home.

The other morning I was in the bathroom and shaving when my young daughter, Tracy Ann, entered carrying Lady Dottie, her cat.

Without saying a word Tracy walked over and flushed the toilet three times, while the cat, held aloft in her arms, watched with an eager intensity.

★ ★ ★

As they started to march out, I asked: "What's the big idea?"

"Nothing, daddy. Lady Dottie just likes to watch waterfalls."

"Well, take her out in the kitchen and turn on the faucet there," I told her crossly.

"I can't."

"Why not?"

"It's not the same thing," said Tracy with that air of exaggerated patience children adopt when explaining something to their ignorant elders. "Lady Dottie doesn't like to watch kitchen waterfalls. She likes bathroom waterfalls."

Now, every morning, whether I'm late to work or not, all operations in my bathroom halt while Lady Dottie watches her quota of three waterfalls. We have another bathroom but for some reason Lady Dottie doesn't like to watch waterfalls in it.

I cite this incident only to show how a cat that comes into a house as a guest stays to become its boss. Four months ago when Lady Dottie arrived as a mewing kitten, I was one of the dog-lovingest, cat-disdainingest husbands in America.

★ ★ ★

Now I find my life is surrounded by four white paws. So are the lives of the rest of our family.

We spend most of our time now pleasing Lady Dottie. Her whims are getting more imperial every day.

I can remember when Lady Dottie was overjoyed to get a can of cat food. Not now. The other night I arrived home and smelled a turkey roasting in the oven.

"Who's coming to dinner—President Eisenhower?" I asked.

"No," said my wife, Frances. "I just thought Lady Dottie was getting tired of beef liver. The turkey will make her feel better."

I thought of observing that if I had asked for turkey it would have been granted only as a deathbed request. But I held my peace. A husband who openly admits he is jealous of a cat has already lost his battlefield. This attitude paid off. Lady Dottie let me have a fair share of the turkey.

Lady Dottie doesn't behave like you'd expect a cat to. For one thing she is spectacularly clumsy. She is a prowling stumblebum. You can trail her around the house by the things she knocks off on the floor—magazines, books, ashtrays and lamps. Only the more expensive lamps, of course. I'm thinking of renting her a seeing-eye dog.

Diana Dors Files Suit Against RKO Pictures

LOS ANGELES (AP) — British actress Diana Dors has filed a one-million-dollar libel suit against RKO pictures, court records disclosed yesterday. She also asks $275,000 for alleged breach of contract. Her complaint, filed a few days ago, was sealed, and details of the suit were not available.

Miss Dors recently made a brief trip to Hollywood, then returned to England to attend the funeral of her estranged husband, Dennis Hamilton. Sources here say she is believed to be in London.

There are four scheduled air lines in the U.S. each of which travels more passenger miles from one city to another than any single railroad in the country.

(Advertisement)

IS "IRON-HUNGRY BLOOD" MAKING YOU ONLY "HALF" A WOMAN?

Are You So Run-Down You Can't Give Your Husband and Family Real Companionship? Then Discover The Wonderful Blood-Strengthening Action of This Special Iron Tonic for Women!

How tragic when a woman feels so tired, so weak and run-down she can't be a real companion! Luckily, it's often due to "Iron-Hungry Blood" (*simple iron deficiency anemia*). Then it's needless for those women to suffer such awful weariness.

Now, a wonderful iron tonic can help relieve this condition... thus renew your vitality! It's Lydia E. Pinkham's Tablets, *only* iron tonic made especially for women! Rich in iron, Pinkham's Tablets start to strengthen "Iron-Hungry Blood" *in one day!* Thus quickly help build rich, red blood... to restore strength and energy so you feel fine again fast!

Pinkham's unique formula can also bring blessed relief from functionally-caused monthly cramps and "Hot Flashes" of change-of-life! No wonder so many women use Pinkham's Tablets *all through their lives!*

If "Iron-Hungry Blood" has left you weak and run-down—only "half" a woman—get Pinkham's Tablets from druggists. Then see if you don't soon feel "all" woman again!

FOR FEMALE AILMENTS! Doctors' tests prove famous Lydia E. Pinkham's Vegetable Compound (liquid) also brings quick relief from discomforts of monthly pain and change-of-life.

Prices Effective Thru Sat., Feb. 21st

We Reserve the Right to Limit Quantities

NATIONAL FOOD STORES



200 FREE Holden Red STAMPS

Start Saving Today at National—With Coupons Below

Hunt's Slices or Halves



Peaches No. 2½ Can 25¢

Florida White Seedless Grapefruit 8 Lb. Bag 59¢ PLUS 50 FREE STAMPS With Coupon

Sweet and Juicy 100 Size Florida Temple Oranges Doz. 59¢

New Crop Valencia 176 Size Florida Oranges Doz. 59¢

Florida U.S. No. 1 'New Red' New Potatoes 5 Lbs. 39¢

Extra Fancy Mich. 'Hot House Grown' Rhubarb .... Lb. 19¢

Muellers Thin SPAGHETTI or Elbow Macaroni 3-LB. PKG. 53¢

Orchard Fresh Red Sour PITTED CHERRIES .. 2 No. 303 Cans 39¢

2¼" and Up Michigan Hand Picked MacIntosh Apples 5 Lbs. 49¢ PLUS 50 FREE STAMPS With Coupon

Hunt's TOMATO CATSUP ... 2 20-Oz. Btls. 49¢

Blue Ribbon White Napkins .... 2 80 Ct. Pkgs. 25¢

Reg. Super or Teens Modess .... 2 Pkgs. of 12 79¢

Van Camp's PORK & BEANS ... 4 No. 300 Cans 49¢

Vanity Fair Toilet Tissue 4 Rolls 39¢

25c Off Deal Rinso Blue ... King Size 99¢

White, Yellow or Butterscotch Swansdown CAKE MIX . 3 20-Oz. Pkgs. 79¢

Natco Brand Chunk Style Tuna Fish 4 6½-Oz. Cans $1.00 PLUS 50 FREE STAMPS With Coupon

American De Luxe INSTANT COFFEE ..... 6-Oz. Jar 79¢

Jiffy Deal Pack Biscuit Mix ... 40-Oz. Pkg. 29¢

Shedd's 8c Off Deal Peanut Butter 32-Oz. Jar 75¢

8 Delicious Flavors JELL-O GELATIN .. 4 Pkgs. 29¢

Recipe Pink Salmon ..... 1-Lb. Can 59¢

1c Off Deal—Tetley Tea Bags .... 64 Ct. Pkg. 66¢

10c Off Deal NATCO SHORTENING .. 3-Lb. Can 49¢

National's 100% Pure, Lean, Fresh Ground Beef WITH 3 LBS OR MORE AT lb. 59¢ PLUS 50 FREE STAMPS with Coupon and 3 Lbs. or More of Ground Beef

Top Taste Sliced WHITE BREAD ... 2 20-Oz. Loaves 39¢

Lean Select Center Cut PORK CHOPS lb. 59¢

Pet Ritz Frozen CHERRY PIE

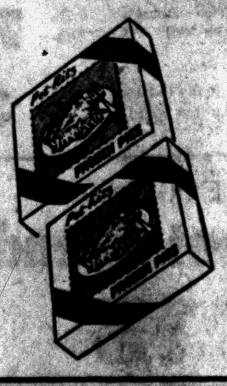

Family Size Pie 39¢

Young Tender Sliced Beef Liver .... Lb. 45¢

Meaty First Cut Pork Chops .. Lb. 39¢

Hillside Brand Hickory Smoked Sliced Bacon ... Lb. Pkg. 45¢

Norwegian Sea Fresh Halibut Steaks .. Lb. 49¢

Fancy Young Lamb Sale

Leg O Lamb .... Lb. 69¢
ShoulderLambRoast Lb. 49¢
Lamb Breast .... Lb. 19¢
Rib Chops ..... Lb. 99¢
Loin Chops .... Lb. $1.19
Shoulder Chops .. Lb. 69¢

National's Top Taste Short Shank, Sugar Cured Smoked Picnics lb. 33¢

Orchard Fresh Frozen Strawberries .. 3 10-Oz. Pkgs. 59¢

Orchard Fresh Frozen Peaches ..... 4 10-Oz. Pkgs. 89¢

Medium Sharp Pinconning Cheese LB. 69¢

Dixie Pride Sweet or Buttermilk BISCUITS 3 Tubes of 10 25¢

VALUABLE COUPON
FREE WITH THIS COUPON
50 HOLDEN RED STAMPS
With the Purchase of 8-Lb. Bag Florida White Marsh Seedless Grapefruit at 59¢
Redeem This Coupon at National Food Stores
Limit One Coupon Per Family. Coupon expires Sat., Feb. 21st.
NATIONAL FOOD STORES

VALUABLE COUPON
FREE WITH THIS COUPON
50 HOLDEN RED STAMPS
With the Purchase of 5 Lbs. of 2¼" and Up Mich. MacIntosh Apples 5 lbs. 49¢
Redeem This Coupon at National Food Stores
Limit One Coupon Per Family. Coupon expires Sat., Feb. 21st.
NATIONAL FOOD STORES

VALUABLE COUPON
FREE WITH THIS COUPON
50 HOLDEN RED STAMPS
With the Purchase of 4 Cans of Natco Chunk Style Tuna at 4 6½-Oz. Cans $1.00
Redeem This Coupon at National Food Stores
Limit One Coupon Per Family. Coupon expires Sat., Feb. 21st.
NATIONAL FOOD STORES

VALUABLE COUPON
FREE WITH THIS COUPON
50 HOLDEN RED STAMPS
With the Purchase of 3 Lbs. or More of National's 100% Pure Fresh Lean Ground Beef 59¢ lb.
Redeem This Coupon at National Food Store
Limit One Coupon Per Family. Coupon expires Sat., Feb. 21st.
NATIONAL FOOD STORES

GREEN GIANT PEAS



2 No. 303 Cans 35¢

Hunt's Tomato Sauce 3 8-Oz. Cans 29¢

Hunt's Tomato Paste ... 6-Oz. Can 10¢

Duncan Hines Buttermilk Pancake Mix .. 16-Oz. Pkg. 21¢

Workers Need Air, Says Health Chief

EAST LANSING (UPI) — State Health Commissioner Dr. Albert E. Heustis has advised management to give labor the air.

"Fresh air," the commissioner says, "is good medicine and good business."

Heustis made the comment yesterday in keynoting the eighth annual industrial ventilation conference at Michigan State University.

He reported the state health department recently induced a plastic dish making firm to install an $8,000 ventilation system.

Heustis said the system not only protects the workers from irritating plastic dusts but also nets the firm up to $5,000 monthly by sharply cutting the number of dust-specked dishes which land on the scrap heap.

Some 250 industrial engineers and contractors are attending the four-day ventilation conference at Kellogg Center.

The Nationalist-held island of Quemoy off the Chinese Communist mainland was largely settled by political refugees, particularly those from the Ming Dynasty, 1368 to 1644.

State Liquor Prices Due for Adjustment

LANSING (UPI) — The Liquor Control Commission's semiannual price adjustment which takes effect Feb. 28 will raise the price of 79 brands of liquor while dropping the price of 96 brands, commission purchasing agent Jack Bennett stated.

Increases in the cost to consumers will range as high as 47 cents a bottle while other brands will go down from one to 57 cents, he said.

★ ★ ★

"These are more or less regular adjustments in price and reflect changes in freight rates for the most part," Bennett said.

He said sales of cheaper blends have gone up since the recession with a corresponding decrease in sales of higher priced drinks.

Train Smashup in Fog Injures 12 in England

LONDON (AP) — A suburban train smacked into the rear of another today in the fog in southeast London, injuring 12 persons.

There were no deaths in the collision at Dartford, only a few miles from the scene of the Lewisham train wreck 14 months ago in which more than 90 persons died.

The fog returned to much of Britain today, causing traffic chaos generally.

Tom Has Bright Future

ST. PETERSBURG, Fla. (UPI) — Tom Tresh, 20-year-old bonus shortstop, will be a major league standout within three seasons, predicts president Herb Smith of the Class D St. Petersburg Saints. Tresh, who played for the Saints last season, is the son of former major league catcher Mike Tresh.

STOP dry skin and eczema ITCH. Use soothing, lanolin-rich RESINOL OINTMENT

FREE PARKING

NO METER WORRIES



TEL-HURON

Shop today at TEL-HURON in their large convenient 14 stores Center . . . Easy to get to . . . Close to everyone's neighborhood . . . Stores to fill your every shopping need . . . designed for faster and easier shopping . . . You always save at TEL-HURON.

OPEN DAILY at 9:30 A. M.
NIGHTLY MONDAY--THURSDAY--FRIDAY--SATURDAY NIGHTS 'til 9:00 P. M.

TEL-HURON COMMUNITY CENTER
Cordially invites you to consider the use of our community center in your future plans. We can accommodate up to 80 people for meetings, lectures, fashion shows, card parties, art exhibits, hobby shows or other activities.
For ADDITIONAL INFORMATION Call FE 5-2588

Look at This Bargain!
Any MEN'S or LADIES' SLACKS or TROUSERS
Cleaned or Pressed
49c Ea. THIS WEEK ONLY
FRENCH-GLO
1-Hour Valet Cleaners



Tel-Huron Shopping Center FE 5-7934
Franklin Shopping Center MA 6-5684

ALL ELECTRIC TOASTERS



Several Styles to Choose from
Fully Guaranteed
25% OFF Marked Priced
Reg. $2.39 & up

Strat-O-Matic
Indoor TV Antenna
UHF-VHF-FM Color

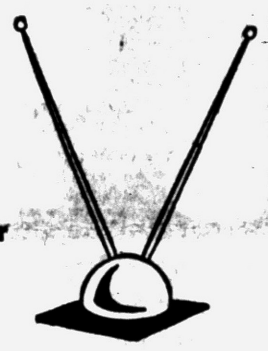

$3.95 Ea.
Cunningham's DRUG STORES
Tel-Huron Store Only

ACRYLAN IS A MOTHER'S BEST FRIEND
WASHABLE SPRING TOPPERS
So chic — such Easter finery and so easy to care for is her fully lined spring topper. And in such gay colors. Why wait —Stop in now and see Wonderland's selection.



Sizes 7 to 14..... 10.88
Sizes 5 to 6x..... 12.88
Pre-Teen Sizes..... 14.88
Visit Wonderland's Complete SUB-TEEN SHOP
WONDERLAND Shops
"Best for Children"
Tel-Huron Center Pontiac
175 W. Maple Rd. Birmingham

Final Clearance
of
Wool and Wool Lined
CAR COATS and SUBURBANS



Famous makers, McGregor, Field and Stream, Lakeland
Values From $19.95 to $59.95
Now ½ Off
Osmun's
TEL-HURON CENTER
OPEN MON., THURS., FRI., SAT. 'TIL 9 P. M.

sale
starting thursday!
FAMOUS
WHITE STAG
CAR COATS
½ OFF!
Renowned WHITE STAG quality usually found at $19.95 to $25.95! Choose yours at a remarkable ½ off savings price! Select from our entire delightful stock of cotton poplins and cotton plaids! All car coats warmly winter lined! Many pile trims in the collection! Assorted colors; sizes 10 to 16. Shop early!
TAPERED SLACKS
$6.99
usually $10.98
Timely savings on this delightful group of solid worsted wool capri length slacks! Handsome tapered styling you'll love! With pocket, black leather belt and fly front! In grey. Sizes 10 to 16. sale $6.99
Winkelman's
TEL-HURON SHOPPING CENTER
open 4 night to 9 p. m.
monday, thursday, friday, saturday

THURSDAY-FRIDAY-SATURDAY
KRESGE'S 3 DAYS ONLY
GEORGE'S SPECIAL



SAVE 23¢ to 50¢ on MEN'S and BOYS' Sweatshirts
77¢ Reg. $1.00 99¢ Reg. $1.49
For Sports, Outdoor Chores! For Gym Class, Casual Wear!
Favorite casual shirts in warm, soft cotton knit with a cotton flannel backing. Men and boys will "live" in them on chill fall days, whether there's work to be done, or sports to enjoy! Save their good clothes . . . get sweatshirts for your "men"... save on each!
ANOTHER "BIG BUY"...HURRY, SAVE!
MANAGERS' SPECIALS
6-Pc. Plastic CONTAINER SET Regular $1.29 Value Sale 88¢
Oh Henry Nut Clusters Regular 59c Sale 37¢ Lb.
S. S. KRESGE COMPANY

Little girls feel so dressed up in PARTIES!



JUMPING-JACKS Parties



A to D Widths
$5.99 and Up
According to Size
Pretty dresses call for pretty PARTIES with buttons, bows, convertible straps and tapered toes. And they're famous for fit!
We Specialize in Doctors' Prescriptions
FE 4-0259
The SHOEBOX
TEL-HURON CENTER



SPECIAL Purchase Sale
All First Quality
1-10 Yard Lengths IN
New Fabrics for Casual, Sportswear, Children's Togs, Sleepwear
Solids and prints in assorted drip drys, wash 'n wears, cottons in polished and embossed finishes, glama crepes.
Save Up to 30c Yard SALE PRICED AT 33¢ Yd.
SEW 'n SAVE FABRIC SHOP Ph. FE 5-4457
TEL-HURON SHOPPING CENTER

New Spring Costume Jewelry
In lovely Whites and Pastels, by such famous makers of costume jewelry as Coro, Trifari, Charel and Leru.



1.00 & up
MYER'S Jewelry Shop
Tel-Huron Shopping Center

Finally Identified

BUFFALO, N. Y. (UPI)—Mrs. Agnes Bilcher is pretty sure she can identify the bandit who robbed the liquor store where she works. She described the culprit as a 300-pound woman who looked like someone "out of a circus."

Bills multiply fast



when you're "flat on your back"

That's when Hartford Hospitalization Insurance can come in mighty handy. It can pay you, subject to the limits of insurance purchased, up to $15 a day for hospital room and board — up to $300 for surgical expenses — plus liberal benefits for miscellaneous hospital expenses and emergency treatment.

Check with us now for full details on a plan tailor-made to fit your individual or family needs. You'll be surprised at how little it costs — you'll be pleased at how much it gives you when you need it most.

For Insurance and REAL Service Always Call On —

Thatcher, Patterson & Wernet

711 Community National Bank Building

Pontiac's Oldest Insurance Agency

(Advertisement)

A Million Dollars to Relieve Itch of Piles

It is estimated that over a million dollars a year is spent on varied remedies to relieve itch of piles. Yet druggists tell you that cooling soothes pile torture in minutes. astringent Peterson's Ointment 50c box or 75c tube applicator. Peterson's Ointment gives fast, joyful relief from itching. Be delighted or money back.

For Office Supplies See
BACKENSTOSE BOOK STORE
E. Lawrence St.

PONTIAC DRIVE-IN Theatre
Phone 3-4000
DIXIE HWY. (US 10) 1 Mi. N. of TELEGRAPH
CLOSED TONIGHT
— OPEN —
FRIDAY
SATURDAY
SUNDAY

A Gift for That Very Special Occasion
Give Candies by: Crocker's
Always in Good Taste — Always Taste Good!
Crocker's Candies Now Available at the BALDWIN PARTY SHOP in Oxford
CROCKER'S
Home Made Candy and Restaurant
857 W. HURON FE 2-9532

TRANS-AUDIO
HEARING AID SALES and SERVICE
Complete Selection
MIDTOWN SHOP
101½ N. Saginaw, Above Jacobsen's Flowers FE 4-0539

Asia—Free World's Stake in the Future

Formosa Stamps Out Its Ancient Corruption

(This is the third of five articles giving an authoritative look at our side of the Bamboo Curtain, by famed author Lin Yutan, fresh from an extensive tour of free Asia.)

By LIN YUTANG
Written for NEA Service

NEW YORK — Nothing can be written about Formosa without touching the subject of corruption because of ancient associations.

★ ★ ★

The first clear fact is that names that have been associated with rumored corruptions have been completely weeded out of the government.

The second is that, in the army, which suffered most from it during the exhausting eight years of the Japanese war, graft by padding payrolls is now impossible.

The new paymaster system enables the soldier to get his pay direct and not from his commander.

On the lower level of local governments and police, my guess is that there is corruption—as in any other country—but such dishonesty is neither rampant nor notorious as in many Southeast Asia countries.

PUBLIC KNOWLEDGE

I discussed this subject with Vice President Chen Cheng and he pointed to his roster of Cabinet ministers, whose names for integrity are matters of public knowledge.

The advantage of a small country like Formosa is that if there is any irregularity, it soon gets found out.

I saw President Chiang Kai-shek for over half an hour. At 72, he is in perfect health, owing perhaps to his austere and regular personal habits. On his face was written remarkable ease, poise and self-confidence.

He pronounced De Gaulle in the correct French way, and not by the Chinese transcription of Tai Gao-lo.

His mind was fully alert and gave me the feeling of a man who knew what he was doing, what mistakes he had made in the past, and what was coming next.

★ ★ ★

He was unusually fond of the words "appraisal" and "judgment" and although people might disagree with him, he was sure he was right.

He knew that the Quemoy war would peter out. He knew this probing action, hatched by Khrushchev and Mao in Peiping, was for driving American influence out of the western Pacific, and he knew that the U. S. could not thus just be run out at the point of a gun. These were his "appraisals."

This astute, shrewd man and last-ditch fighter still dominates the government, especially in a constitution with strong presidential powers. All high posts are the personal appointees of the President.

The change came when he accepted the constitutional limitations of his powers. It is no longer true that Chiang Kai-shek could write a note and ask the bank to deliver half a million dollars to a certain person.

Expenditures of the President's Office are submitted to the government auditing department and have been at times rejected.

LOCAL WEALTH

Another significant thing is that the wealth of the island has passed into the hands of the local inhabitants, contrary to the law of what usually happens to Chinese in overseas areas.



THE OLD TRADITION — This smiling, bearded Formosan typifies the rice farmer who follows ancestral methods.

By their thrift and industry, the Chinese overseas have always risen to the top in commerce and industry in Thailand, the Philippines, Malaya and Indonesia.

This puzzled me until I remembered the difference, namely, that here in Formosa, the late Chinese comers are competing with the early comers who are themselves Chinese.

The local population, as distinct from the "mainlanders," always have their roots there in houses and property and they are hard-working. Girls of well-to-do families still go out and work to earn extra income.

The earlier immigrants control and run the local governments and are also running the local banks and wholesale industry.

★ ★ ★

I talked with many of these local Chinese, some of whom I knew in Amoy on the mainland. Their connection with mainland China has never been interrupted even under the Japanese rule.

There is some friction between the local Chinese and the new immigrants, even as, during the Japanese War, there was friction between the Szechuenese around Chungking and the people from "down the river," somewhat as a Vermonter would resent a "furriner."

But in feeling, attitude and way of life and language, the local inhabitants are as pure Chinese as any inhabitant of Amoy (my home town) on the opposite shore.

I have girl relatives among them who cannot be distinguished from their mainland cousins.

I am convinced that all that Formosa has been able to do in the short space of nine years, other Asiatic countries should be able to do, without paying the price of a totalitarian enslavement of the people or turning a whole country into barracks.

What is required is that there should be honest government devoted to democratic ideals and that the public employes should bend their heart and soul to the job in hand. Formosa is doing it now.

(Copyright, 1959)

(NEXT: Japan and Communism)

Aviation Cadet John Kline to Train as Air Force Pilot

Aviation Cadet John R. Kline, son of Mrs. Evelyne H. Stoner of 178 Judson St., has been assigned to Bartow Air Base, Fla., for training as an Air Force pilot. He recently was graduated from the U. S. Air Force Pre-Flight school at Lackland Air Force Base, Tex. He attended Pontiac Central High School.

★ ★ ★

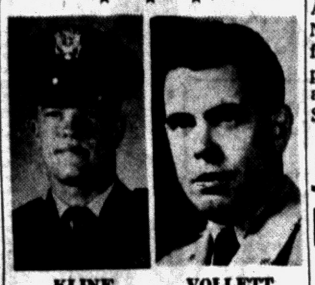

KLINE VOLLETT

The Combat Crew of the Month award at Lockbourne AFB, Columbus, Ohio, has been presented Aircraft Cdr. Maj. Donald W. Vollett, son of Mr. and Mrs. Roy W. Vollett of 1274 Brambles Dr.

During a recent flight Maj. Vollett, team and crew, who are members of the 91st Air Refueling Squadron, overcame mid-air refueling difficulties coupled with an in-flight collision with a B-47. Developing engine trouble after five contacts to receive fuel, the crew was forced to dump fuel and land with only two engines. Maj. Vollett also was named Pilot of the Month at Lockbourne. He has been in the Air Force since 1940.

Mr. and Mrs. Vollett have another son, Air Force Staff Sgt. Russell E. Vollett who is stationed at Okinawa. He has been in the service for 12 years.

★ ★ ★

A.1.C. Walter P. Angeloff, son of Mr. and Mrs. Peter Angeloff of 117 Green St., recently was selected Outstanding Airman of the Quarter for service with the 3115th Ammunition Supply Squadron, U.S. Air Force, APO 167, New York, N. Y. Airman Angeloff was cited for ". . . exceptionally successful performance in his assigned duties" as airman in charge of the Special Services Section of his installation.

Theater Heir Named in Paternity Suit

SANTA MONICA, Calif. (AP)—Theater heir John Joseph Parker III of Portland, Ore., is defendant in a paternity suit.

Television actress Linda Rivera sued Tuesday for $1,675 monthly support for herself and daughter, Joan, born Nov. 3, 1957. She says Parker is worth 2½ million dollars. She was Parker's companion in court last year when he was involved in litigation with his former wife, Faith Parker.

At the beginning of 1958, 14,774,000 deadweight tons of merchant shipping flew under the Liberian flag — second to the United Kingdom's 23,724,000 tons and ahead of the United States' 14,203,000 tons.

Job Offer by Sheriff Nabs Texas Fugitive

DALLAS, Tex. (AP) — Dep. Sheriff Roy Lee Hurd made several vain trips to the home of Sammy Green, 43, who had failed to appear for trial on a burglary charge.

★ ★ ★

Finally Hurd left his telephone number with a neighbor.

Green telephoned next day and Hurd offered him a job as a laborer. Green said he needed work and accepted.

★ ★ ★

"I'll pick you up if you'll meet me at that cafe near your house." Hurd said.

Green is no longer a fugitive.

Doesn't Pay to Win Big Dog 'Double'

LOVELAND, Colo (AP) — Allan Macke, general manager of the Cloverleaf Kennel Club greyhound track, recalls how he once won $1,800 on a daily double—and it cost him $800 eventually.

The long shot dog that made the double good was named Flashy Flirt. Flushed with his riches, Macke told the dog's owner that he would like to have her when her racing days were over.

Eighteen months passed and the Mackes were living in Marion, Ohio, when a big crate arrived. Inside was Flashy Flirt, her racing days over. Macke, with no room in his apartment for a greyhound, arranged to board her at a farm near town.

Flashy Flirt enjoyed her retirement so long that Macke shelled out $2,600 for her keep before she breathed her last.

Hollywood Headlines

Expect Liz Taylor to Sign for Millay's 'Lovely Light'

By LOUELLA O. PARSONS

HOLLYWOOD—Elizabeth Taylor is expected to sign any day now to star in Edna St. Vincent Millay's "A Lovely Light." Liz read the script, liked it, and says if Columbia can get Josh Logan she will say "yes."

The top brass, Sam Briskin and Abe Schneider, say they have made a deal with Logan to direct and with Michael Blackfort to produce, and expect Elizabeth to make the movie in 1960.

Once again the continental charmer Curt Jurgens has signed for a Hollywood-produced movie —and once again he won't make it in Hollywood. Curt told Buddy Adler he will make "Blue Angel" with May Britt (the original made a star of Marlene Dietrich). It will be shot in Hamburg, Germany, which at least makes sense. It's a German story.

The people who like Bob Hope shouldn't ask him to appear at benefits until he feels better. His doctors have said that rest is imperative and rest is all he needs. He can never say "no," when he is asked to help someone. But now let's help him by letting him have time to relax.

Really too bad that Shirley Jones and Jack Cassidy only signed for a two-week engagement at the Cocoanut Grove. They are so good. They leave Feb. 23 for Palm Beach to open in "A Pound in Your Pocket," an English play, at the Royal Poinciana Theater. They'll stay there until March 15, and may bring the play to New York.

I suppose you could say it was a lucky mistake for Patricia Cutts who was acquitted over a traffic violation around Christmas time when she insisted the police made a mistake.

Producer Charles Schneer of Columbia saw her picture in the paper and was impressed by her looks and her spunk. He remembered her when he was casting the role of the courageous English nurse in "Battle of the Coral Sea," and added her to the cast with Gia Scala and Cliff Robertson.

I thoroughly enjoyed the party I hosted for "Ingenue," a new teenage magazine. All of our top names in the teenage group, plus a few of the older ones, several teachers, professors and students from the high schools were our guests, and what a good time they all had drinking non-alcoholic doubles and dancing.

My young favorite, Maria Cooper, (Gary's daughter) had a wonderful time, as did Ava Astaire, Mrs. Fred Astaire Jr., Lindsay Crosby, Ronnie Burns, Molly Bee, Carol Lynley, Susan Kohner with Nick Adams, pretty Elaine Donahue, Jack Jones, Barry Coe, Dwayne and Darrell Hickman, Tuesday Weld, John Saxon, Barbara Young (Bob's daughter).

Annette Funicello, Sheila Weller, Margaret and Theresa Thomas (Danny's daughters), Alan Ladd and Alan Jr., Jim Mitchum (the image of his dad), Judi Meredith, Christopher and Jessica Seiter. (William Seiter's two), Richard Lang, (Walter Lang's son), and Carole Keppler, Nancy Sinatra Jr., Jill St. John, Lance Reventlow, Jim Backus' son and daughter, and many others.

Silent Screen Star Dies; Played in 'Squaw Man'

HOLLYWOOD (AP) — Kathryn Adams of the silent films is dead. Miss Adams, who appeared in Hollywood's first feature length film, "The Squaw Man," died Tuesday in Hollywood Presbyterian Hospital. She was 65.

Liquid nitrogen will chill a piece of metal quickly to -20 degrees F.

WORLD PREMIERE

2 Hours of the most unusual subjects ever presented publicly.

...Do not call for particulars regarding this program, as the subject matter cannot be discussed on the telephone!

ADULTS ONLY

CLAWSON PLAYHOUSE — JU 8-3977, 14 Mi. Rd., 2 Mi. East W'ward Ave. Smoking Section — Free Parking. Coffee Served "On the House."

WANTED
1,000 COMIC BOOKS
1000 True Love Story Mags. We Handle Tricks, Jokes, and Novelties
PIPER'S MAGAZINE OUTLET
85 Auburn Ave. FE 4-8240

DOORS OPEN 6:45
HURON THEATER
NOW! Thru THURSDAY



20th Century-Fox presents BUDDY ADLER'S Production
INGRID BERGMAN
CURT JURGENS
ROBERT DONAT
THE INN OF THE SIXTH HAPPINESS
CINEMASCOPE
COLOR by DE LUXE
COMING FRIDAY
"TUNNEL OF LOVE"
"DECKS RAN RED"

Doors Open 10:45 A.M.
EAGLE THEATRE
W. C. SMITH CIRCUIT
NOW! thru FRIDAY!



M-G-M presents
"CAT ON A HOT TIN ROOF"
STARRING
ELIZABETH TAYLOR
PAUL NEWMAN
BURL IVES
JACK CARSON
JUDITH ANDERSON
METRO Color



Wild Heritage

BRING NEW BEAUTY TO THE HOME
Here's a Real Bargain—Compare!
Corktone Asphalt Tile $5.25 per case 80 pieces

POLYESTER VINYL
Needs no scrubbing, needs no waxing, shines for years. 89c run. ft.

CLOSEOUT!
SUPER KEM TONE
Special closeout of discontinued colors. Save $1.50 per gallon. $4.89 Gal.

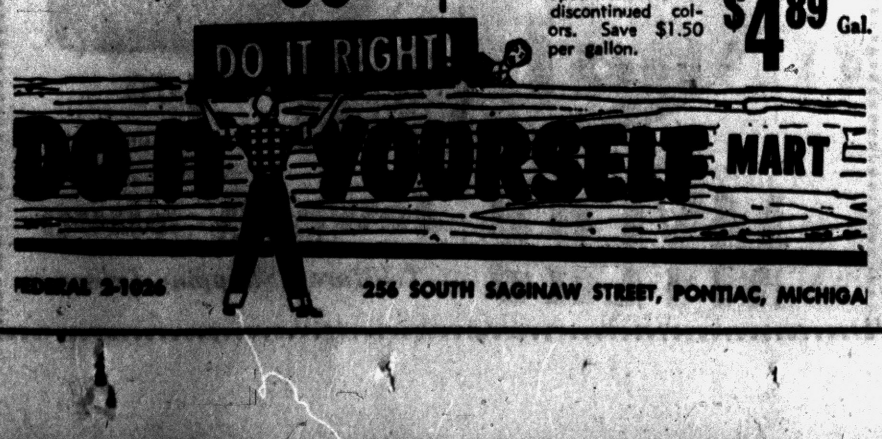

DO IT RIGHT!
DO IT YOURSELF MART
FEDERAL 2-1026 256 SOUTH SAGINAW STREET, PONTIAC, MICHIGAN

NOW! OPEN 10:45 25c to 1 P.M.
Strand
The Man . . . The Role . . . The Story That Sent a Million Volts Across the Broadway Stage!



MICKEY ROONEY
"...no one's gonna drag me down The Last Mile —alive!"
As Killer Mears in the Shocker That Goes Over the Walls . . . Past the Guards . . . Into the Death House . . . and Down.
THE LAST MILE
PLUS CO-HIT



HE AIMED HIS GUN HIGH... DUG HIS SPURS DEEP...AND RODE ESCORT IN THE MIGHTIEST WESTWARD SURGE THAT EVER SWEPT THROUGH HELL AND HIGH ARROWS!
VICTOR MATURE
"ESCORT WEST!" CinemaScope
ELAINE STEWART · FAITH DOMERGUE

LAST DAY! SUSAN HAYWARD IN "I WANT TO LIVE"
Oakland
STARTING TOMORROW!
BEFORE YOU BRING YOUR GAL HOME TO MOTHER, BRING HER TO SEE...

ALL THE JOY IN THE WORLD FOR ALL THE WORLD TO ENJOY!

"AUNTIE MAME"
STARRING
ROSALIND RUSSELL
ON THE SCREEN!



WOW! WHAT A WORLD IT WOULD BE IF EVERY TEEN-AGER HAD AN . . . "AUNTIE MAMIE"

FEATURES START AT 1:25 4:00 6:40 9:15

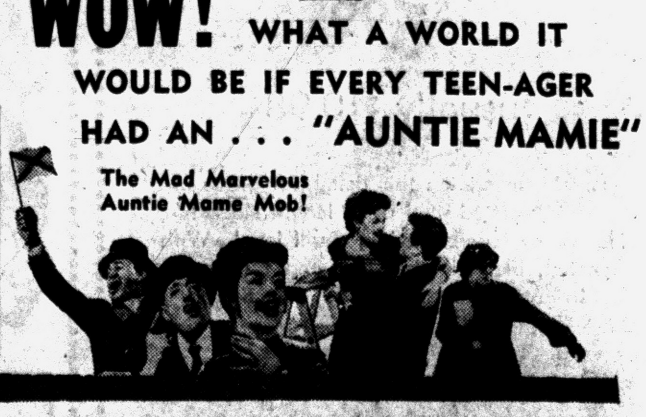

The Mad Marvelous Auntie Mame Mob!

starring FORREST TUCKER
CORAL BROWNE · FRED CLARK · Screenplay by BETTY COMDEN and ADOLPH GREEN
From the novel "Auntie Mame" by Patrick Dennis · As adapted for the stage by Jerome Lawrence and Robert E. Lee · Directed by MORTON DaCOSTA Music composed by BRONISLAW KAPER From WARNER BROS.
TECHNIRAMA® TECHNICOLOR®

FAST-PACED LAUGHS WITH 'BUGS BUNNY IN A ROMANTIC ROLE
Added ENTERTAINMENT "RABBIT ROMEO" CO-STARRING ELMER FUDD & MILLICENT

PRICES FOR THIS ATTRACTION
ADULTS: Week-Day Matinee 90c, Evenings & Sun., $1.25, CHILDREN 25c

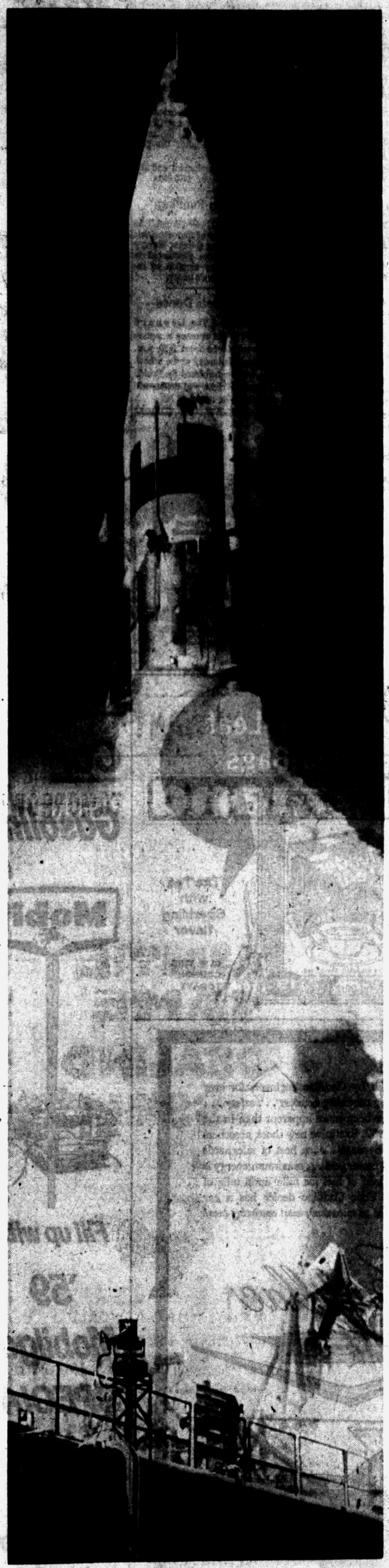

Spacebound Atlas leaves U. S. Air Force launching pad at Cape Canaveral. Guided by a Burroughs-built "brain," it can be pin-pointed on a target 6,000 miles away or hurled into an orbit around the earth at 17,000 miles an hour.

Pioneering Electronically

IN SPACE...IN BANKING

Strange as it seems -- the same electronic techniques and professional know-how that produced a "brain" to pilot Atlas into orbit, have been used to develop electronic bank bookkeeping machines that more quickly, more accurately, and with greater safeguards process your Pay-by-Check account at the Community National Bank of Pontiac.

Advanced techniques in magnetics and electronics used by Burrough's Corporation in building the giant Atlas ground guidance computers were also employed in the design, development and production of our new high speed bank bookkeeping machines that actually "read" and "write" electronically while recording all of your checking account transactions.

The same degrees of speed, reliability and accuracy needed to pinpoint Atlas on target or in orbit are required in these compact, electronic bank bookkeeping machines as they keep up-to-the-minute records of your account. They are already serving all of our nine branches and the main downtown bank.

The Community National Bank of Pontiac is proud to be among the pioneer banks to place this electronic watchman on guard over your account. It is a major step forward in a long-range plan of modernization for bank automation solely designed to provide you—the depositors and customers—with the best possible banking services.

Now on Display...

First Cousin to an Atlas Brain

You are cordially invited to visit our main lobby downtown and see one of these fascinating machines in full operation as it "reads" and "writes" electronically to record checking account transactions with a minimum of human direction. Display open February 19 - 20 - 21.

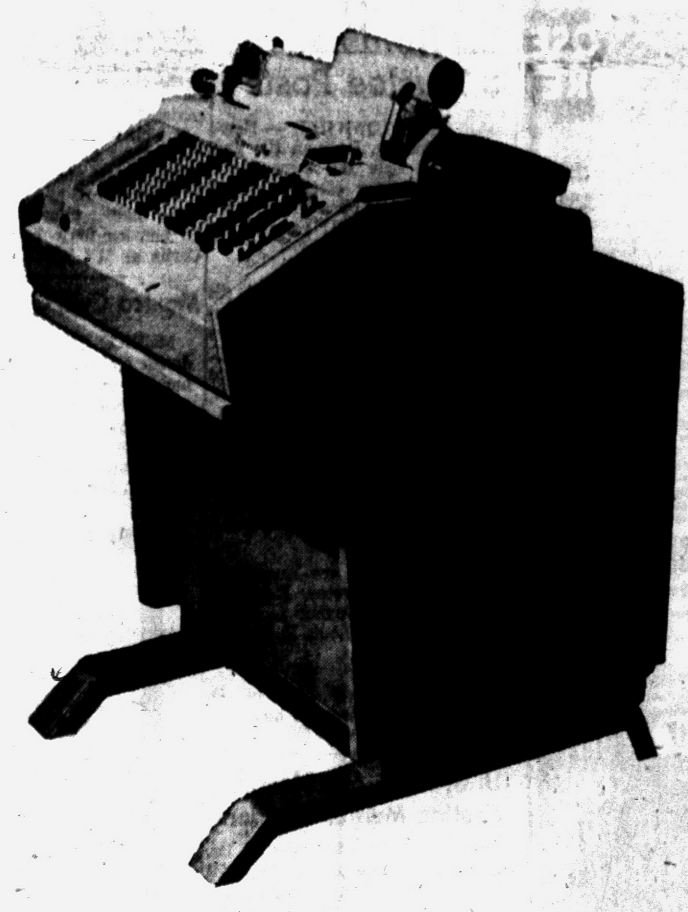

On Display in Our Bank Lobby . . . Downtown

Member Federal Deposit Corporation

Community National Bank

OF PONTIAC

Branches at W. HURON at TILDEN . . . N. PERRY at GLENWOOD
Keego Harbor . . . WALLED LAKE . . . MILFORD . . . UNION LAKE
WATERFORD . . . LAKE ORION . . . BLOOMFIELD HILLS

Mr. and Mrs. Sutherland Honeymoon in Capital

PONTIAC TOWNSHIP — Newlywed Mr. and Mrs. Edward D. Sutherland are honeymooning in Washington D. C. this week following their wedding at St. Michael Catholic Church in Pontiac.

They were joined in marriage by the Rev. Norman Thomas.

The bride is the former Judith Mae Niedjelski and the daughter of Mr. and Mrs. S. H. Niedjelski of 2372 Dexter Rd., here. Parents of the bridegroom are Mr. and Mrs. John Sutherland of 24 Charlotte St., Pontiac.



MRS. EDWARD D. SUTHERLAND

The new Mrs. Sutherland chose a gown fashioned of peau de soi in empire styling with tapered sleeves and a directoire back skirt and full chapel train. The bateau neckline and shoulders of the gown were finished in hand-appliqued French alencon lace.

Her crown of tiny pearls secured a fingertip veil of French illusion. She carried a heart-shaped bouquet of red sweetheart roses, while orchids and hyacinths with ivy.

★ ★ ★

The bride's sister, Mrs. Clark O'Brien of Pontiac assisted her as matron of honor. Bridesmaids were Mary Raymond, Mary Sutherland, Mrs. Thomas McIsaac, and Mary Jo Sutherland, all of Pontiac, Connie Haselhuhn, also of Pontiac, was junior bridesmaid.

The duties as best man were performed by the bridegroom's brother, Ignatius of Pontiac. Ushers were Gerald Paquette, Danial Dropps, Thomas and Raymond Niedjelski, all of Pontiac, and John Sutherland of Farmington.

A reception was held at the American Legion Hall in Auburn Heights after the ceremony.

The newlyweds will reside at 34 Strathmore St., Pontiac, upon returning from their honeymoon.

6 Injured in Smashup of Detroit-Bound Bus

FINDLAY, Ohio —A Greyhound bus rammed the rear end of a truck on U.S. 25 six miles southwest of here today, injuring eight persons. Admitted to Blanchard Valley Hospital were William Cress, 44, of Roda, Va., a serviceman, head lacerations and a leg injury; Tillie Skinner, 48, Warren, Mich., back injury; Roy Wood, 66, Fenton, Mich., fractured nose; Ray Zink, 53, Findlay, the bus driver, chest injuries and leg fracture; and Norman Hayes, 25, Lafeyette, Ohio, the truck driver, back injuries.

★ ★ ★

State Highway Patrolman Max West said the bus came up on several slow-moving trucks, skidded on ice and hit the truck driven by Hayes.

The bus veered on across the road and into a field. It was en route to Detroit. The patrol said Zink would be cited for reckless driving.

2 Newcomers Get Nomination to Trustee Posts

PONTIAC TOWNSHIP — Newcomers Mont D. Bodman (D) and George E. Lyle (D) were nominated to run for election to the two trustee posts open this year by votes of 220 and 217 respectively in the spring primary.

★ ★ ★

Other candidates for trustee, all Democrats, were incumbents Stephen A. Douglas Jr., only 10 votes behind with 207, and Emery L. Mitchell with 171. The fifth office seeker was Claude D. Arnett Jr., who polled 139 votes.

All six candidates for the four constable vacancies will be on the ballot in the regular election April 6—four on the Democratic ticket, the other two as Republicans.

The Democrats are Eugene L. Davis with 308 votes, Ralph H. Myers with 274, Arthur L. Petersen with 269, and Louis H. Zywicki with 267.

★ ★ ★

Republicans are Leonard D. Thompson with 69 votes and Harold Van Housen, with 65.

U. of M. Group Honors Pontiac Medical Student

Conrad A. Proctor, son of Dr. and Mrs. Bruce Proctor of 3431 Baldwin Ave., Lake Angelus, was honored yesterday by the University of Michigan Medical School.

Proctor, a senior, was one of nine medical students from Michigan selected to present reports on his research at the fifth annual Medical Student Research Forum at University Hospital.

★ ★ ★

The students were selected by the university's chapter of Alpha Omega Alpha, medical academic honor society, for outstanding research work.

Ice Jam Blast Eases River Raisin Peril

MONROE (AP)—An ice jam has been blasted loose and authorities say the River Raisin is again following its course in the Monroe area with a flood peril now gone.

Fifteen dynamite blasts shook the huge blocks of ice loose yesterday. The jam, just west of here, was partially cleared away Monday when deputies set off several dynamite blasts.

Authorities say there is no further danger of flooding. The water had spilled over onto North Custer Road but no one was evacuated.

Still Searching for Missing Detroit Flier

SPRINGFIELD, Ohio (AP)—A missing Detroit flier, who left Michigan Feb. 11 in a private airplane bound for Columbus, Ohio, landed at an airfield in nearby Urbana that same day, the Civil Air Patrol said last night.

But no further trace has been found of Irving Sobel, 34, after he landed at Grimes Field in adjacent Champaign County at 1 p.m. that Wednesday, the CAP said. After refueling there, he took off again, destination unknown.

Maj. C. R. Thulin, commander of CAP Squadron 702 here, said the search for the missing pilot will be resumed today if weather permits. He said the Ohio Highway Patrol meanwhile is checking other airports in Ohio to see if Sobel might have landed there also.

Sobel took off from Detroit City Airport in his Cessna 140, supposedly bound for Columbus, his wife said. Urbana, where he was last seen, is about 40 miles due west of Columbus.

Subdivisions Association to Elect Officers Tonight

WOLVERINE LAKE — Consolidated Subdivisions Assn. of Wolverine Lake Village will elect officers at a meeting to be held at 8 this evening in the village hall, 297 Glengary Rd.

Thomas Tiley, Commerce Township supervisor, will be guest speaker.

Lake Orion School to Hold Polio Clinic

LAKE ORION — The Blanche Sims School PTA will sponsor a polio vaccine clinic from 4 to 9 p.m. tomorrow at the school.

Persons unable to pay the $1.00 charge for inoculation have been asked to contact the school so that arrangements may be made to accommodate them.

The clinic is open to all children and adults in the school district. First, second and third plus booster shots will be given at this time.

For further information interested persons may call Mrs. Otis Curtis at MY 2-3972.

Mexico Cuts Car Duties

MEXICO CITY (UPI)—Import duties on small European automobiles will be reduced immediately by 40 to 50 per cent, the Treasury Ministry announced today. The reduction was made to permit more middle-income Mexicans to become car owners.

Area School Dedication Sunday

ROCHESTER — Principal speaker at the dedication of the new Meadow Brook Elementary School to be held at 3 p.m. Sunday will be Dr. Lowell R. Eklund, director of continuing education at Michigan State University Oakland. The event will take place in the multi-purpose room of the school.

★ ★ ★

Dr. Eklund will be introduced by Donald C. Baldwin, superintendent of the Rochester Community Schools.

Program chairman will be Henry L. Purdy, president of the Rochester Board of Education.

★ ★ ★

The Rev. Robert Hermanson, pastor of the University Presbyterian Church, will deliver both the invocation and benediction.

Fifth and sixth grade students will be featured during the program singing several selections under the direction of David Greenlee, vocal music instructor.

The Rochester PTA Council will be represented by Mrs. Carroll Flanigan, council president, who will bring greetings from that organization.

Included among the special guests at the dedication will be other members of the local board of education, Richard F. Huizenga, assistant superintendent of schools, and Douglas B. Lund, director of instruction for the Rochester Community Schools.

A representative of J. A. Fredman Construction Co. of Pontiac has also been invited to take part in the proceedings.

Another special guest will be Harry M. Denyes, of the Birmingham architectural firm of O'Dell, Hewlett and Luckenbach. He will present the key to the new building.

The school which is located just north of the intersection of Crooks and Avon roads, will be the scene of an open house after the program.

The building, equipment and site are valued at over $400,000.

Press Grim Hunt for Pieces of Woman's Body

TIJUANA, Mexico (UPI) — Authorities were out on a gruesome search today for pieces of a body of a young woman believed to have been dismembered with a butcher's saw or similar instrument.

★ ★ ★

Two legs and two handless arms were found scattered along the Ensenada-Tijuana highway last night about two miles south of here.

Authorities have asked the San Diego, Calif., police to help in the search on the theory that the pieces were from the body of a young American woman who may have been dismembered in the United States.

★ ★ ★

They said it was possible only those pieces already found were brought across the international border just north of here. The rest of the body could have been disposed of in the United States, authorities said.

Walled Lake City Council Tables Ordinance Action

WALLED LAKE—The city council here last night tabled until its March 3 meeting action on the repeal of amendments to the Electrical and Heating Ordinance.

This was deemed necessary as only four council members were present and it requires five to take action on an ordinance.

A 60-day leave of absence was granted to councilman Mike Mahaney in order that he may seek temporary employment in New York.

In response to a petition from a group of E. Walled Lake Drive businessmen, the council passed a resolution limiting parking to two hours between street numbers 116 and 300 on the south side of the drive, and from number 105 to 80 feet east of Ferland street on the north side. The new ruling becomes effective March 2.

The council "regretfully" refused a petition to place a proposal on the April 6 ballot asking for millage in support of the library. It was turned down because of a mistake in the petition.

A millage of .003 for the library which is now operated from private contributions was asked in the petition when it was meant to request .3 mills per year. The first figure would have realized only about $13 a year when approximately $1,300 was sought.

With only $240 remaining in the city's road maintenance fund, the council promised that they would do the best they could to sand and salt roads where residents complained of conditions.

★ ★ ★

They also granted permission to the Wixom-Walled Lake Lions Club to sell brooms in the city March 6, 7 and 8 to aid the blind.

Bus Walkout in Flint Averted at Least a Day

FLINT (AP)—Flint's threatened bus strike was staved off for at least another day today.

★ ★ ★

In nearly night-long negotiations the Transport Workers Union extended a strike deadline to 4 a.m. tomorrow from last midnight's original deadline.

A strike could paralyze mass transportation in this city of about 165,000.

Last midnight's strike deadline came without a strike call for 125 bus drivers and mechanics as union and Flint City Coach Lines negotiators stayed in session. Extension of the deadline was announced at a later recess.

Bruns Still in Running

WHITE LAKE — Republican candidate for one of four constable posts in the spring election, Harvey M. Bruns was not eliminated in Monday's primary election as reported in yesterday's paper.

Area PTA Sets Dance

LEONARD — The Leonard School PTA will sponsor a square and round dance from 8:30 p.m. to midnight Saturday at the school. Music will be furnished by Freida and Kenny Wright, and tickets will be available at the door.

BORROW OUR Color Harmony Guide
Sherwin-Williams Co.
71 W. Huron FE 4-2571

Specialized Service
- TV
- HI-FI
- TAPE RECORDERS
- RECORD CHANGERS
- P. A. SYSTEMS
- RADIOS
- OFFICE INTERCOMS
- WEBCOR FACTORY SERVICE

BLAKE RADIO-TV
3149 W. Huron
FE 4-5791

PIN-WORMS MAY BE A FAMILY AFFAIR

Fidgeting, nose-picking and a tormenting rectal itch are often telltale signs of Pin-Worms... ugly parasites that medical experts say infest one out of every three persons examined. Entire families may be victims and not know it.

To get rid of Pin-Worms, these pests must not only be killed, but killed in the large intestine where they live and multiply. That's exactly what Jayne's P-W tablets do ... and here's how they do it:

First—a scientific coating carries the tablets into the bowels before they dissolve. Then—Jayne's modern, medically-approved ingredient goes right to work—kills Pin-Worms quickly and easily.

Don't take chances with this dangerous, highly contagious condition. At the first sign of Pin-Worms, ask your druggist for genuine Jayne's P-W Vermifuge... the small, easy-to-take tablets perfected by famous Dr. D. Jayne & Son, specialists in worm remedies for over 100 years.

JAYNE'S P-W for Pin-Worms

SPEEDWAY WHITE SEAL FUEL OIL
FUEL OIL FOR PLEASANT WINTER LIVING
Burns Cleaner
Burns Hotter
Burns Longer
Oakland Fuel & Paint
430 Orchard Lake
FE 5-6159

Make Pots and Pans Gleam and Glow—IN SECONDS!

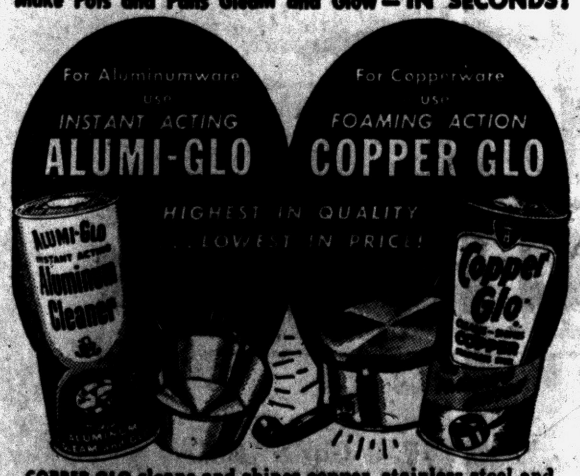

COPPER GLO cleans and shines copper, stainless steel and chrome easily, quickly. ALUMI-GLO removes cooked-in stains, restores satiny lustre without hard rubbing. COPPER GLO and ALUMI-GLO are gentle on hands. At food stores now.

ONE WEEK SPECIAL!
USED SINGER
Reconditioned & Electrified
PORTABLE $19.50
Console $29.50
FREE HOME DEMONSTRATION
OR 3-9702
Free bonus gifts. All purpose zigzag attachment. Trade-ins accepted. We rebuild and service all makes.
- New Cabinet
- Reconditioned Head
- 5-Speed Control
- New Motor
- 5-Year Guarantee

Terms $1.25 Per Week
CURT'S APPLIANCES
6183 Jameson

SAVE 15¢ on Tender Leaf Tea Bags

VALUABLE COUPON
WORTH 15¢
at your grocer's toward purchase of 1 package of 100 Tender Leaf tea bags or 1 package of 48 Tender Leaf tea bags



TO THE DEALER: For each coupon you accept as our authorized agent, we will pay you the face value plus usual handling charges, provided you and your customer have complied with the terms of this offer; any other application constitutes fraud. Invoices showing your purchase of sufficient stock to cover all coupons redeemed must be shown upon request. Void if prohibited, taxed or restricted. Your customer must pay any sales tax. Cash value 1/20th of 1 cent. Redeem only through our representative or by mailing to: Standard Brands Incorporated, P.O. Box 84, Cincinnati 29, Ohio. Offer good only in Continental U.S.A., Alaska and Hawaii. This coupon expires on June 30, 1959.

ANOTHER FINE PRODUCT OF STANDARD BRANDS INC.

The Tea with Sparkling flavor

CLIP THIS COUPON TODAY!

LIMIT: 1 COUPON PER FAMILY

The standard of the world in
Engineering

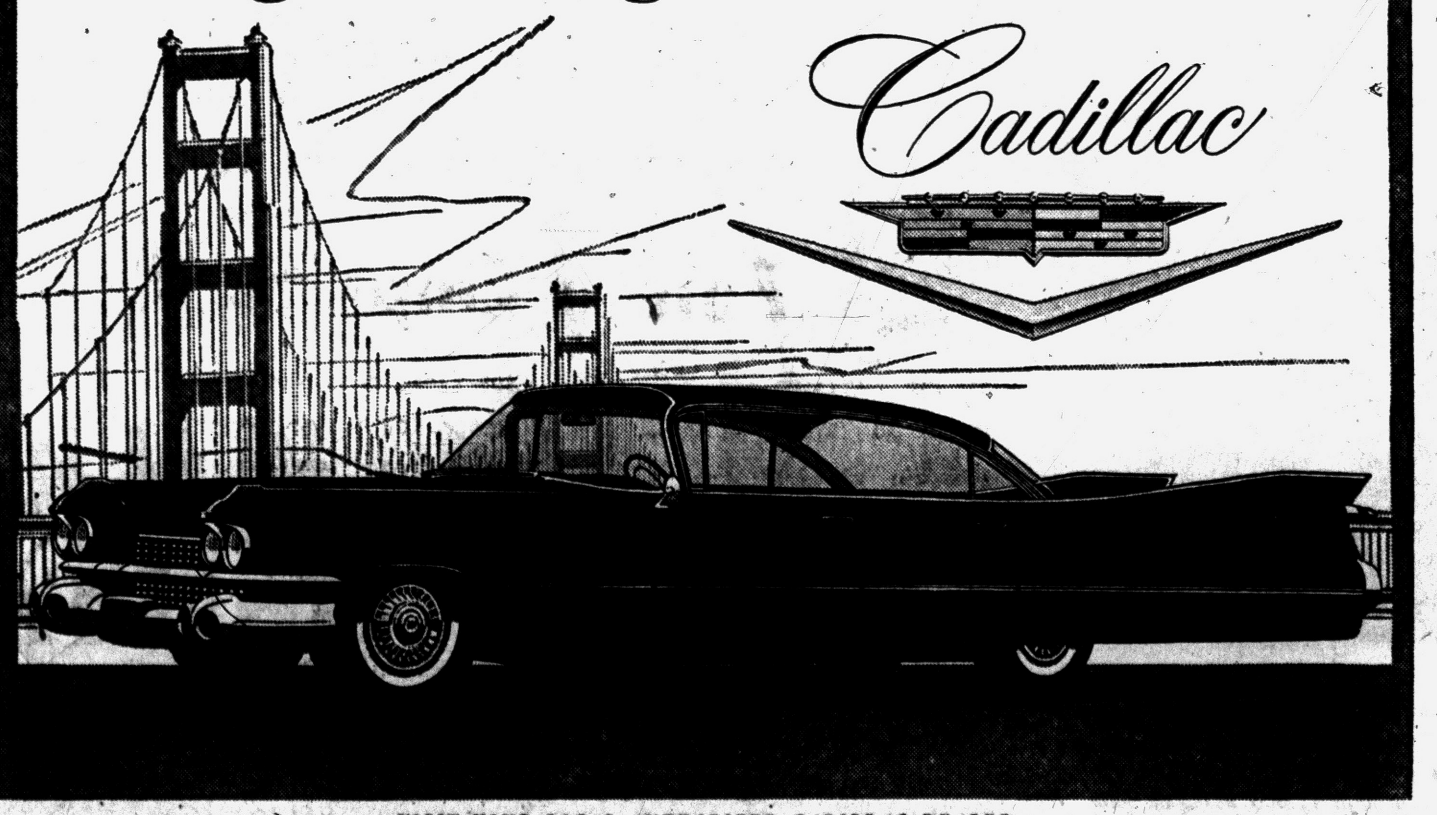

The dedicated research by Cadillac engineers for ever better ways of achieving motoring comfort . . . safety . . . and economy has never been more apparent than in the brilliant Cadillac for 1959. Exclusive new shock absorbers quiet the roughest of by-ways . . . a host of safeguards protects the driver and passengers . . . maximum energy is squeezed from every drop of fuel for mile upon mile of trouble-free motoring. Your Cadillac dealer has a car waiting to introduce *you* to *motordom's most convincing hour!*

Cadillac

VISIT YOUR LOCAL AUTHORIZED CADILLAC DEALER
JEROME MOTOR SALES CO.
280 S. Saginaw St. Pontiac, Mich. FE 4-3566

Keep that new car thrill alive.. with The New Car Gasoline

Mobil

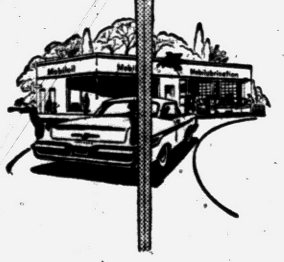

Fill up with '59 Mobilgas SPECIAL

You're Miles Ahead with Mobil!

SOCONY MOBIL OIL CO., INC.

COME SEE, YOU'LL SAVE at A&P!

JUST CAN'T BEAT THAT A&P

FOR CASH SAVINGS

During A&P's 100th Birthday Celebration!

AMERICA'S DEPENDABLE FOOD MERCHANT

A&P 100th BIRTHDAY Celebration 1859-1959

Lenten Menu Suggestions

CANNED FISH FAVORITES

TUNA FISH

A&P White Meat	3 7-OZ. CANS	89c
A&P Light Meat	3 6½-OZ. CANS	79c
Sultana Chunk Style	4 6½-OZ. CANS	99c
Sultana Flakes	4 6½-OZ. CANS	79c

SALMON

Coldstream Pink	1-LB. CAN	49c
Sunnybrook Red	1-LB. CAN	79c
Perfect Strike Chum	1-LB. CAN	39c

Cherry Pie Filler THANK YOU BRAND	20-OZ. CAN	37c
Ripe Olives EARLY CALIFORNIA COLOSSALS	8½-OZ. CAN	39c
Ritz Crackers LIGHTLY SALTED	8-OZ. PKG.	23c
Instant Cocoa Mix HERSHEY'S	16-OZ. CAN	43c
Krispy Crackers SUNSHINE	16-OZ. PKG.	29c
Clark's Chewing Gum 6	PKGS. IN CTN.	20c
Tootsie Rolls MIDGETS	8-OZ. PKG.	29c
Apricot Nectar HEART'S DELIGHT	46-OZ. CAN	53c
Herb-Ox Bouillon Cubes	12-CT. TUBE	21c
Woodbury Toilet Soap 3	BARS	31c
Woodbury Bath Soap 5c OFF LABEL 2	BARS	24c

BROADCAST BRAND FAVORITES

Beef Stew	15½-OZ. CAN	41c
Corned Beef Hash 3	15½-OZ. CANS	89c
Potted Meat 2	3¼-OZ. CANS	25c
Vienna Sausage 2	4-OZ. CANS	49c
Chili Con Carne WITH BEANS	15½-OZ. CAN	33c

A&P's OWN ALL-PURPOSE OIL

For Frying, Cooking or Salads

dexola

GALLON CAN **1.59**

QUART BOTTLE 49c

PINT BOTTLE 27c

HUDSON FACIAL

Tissues . . 3 BOXES OF 400 **49c**

SPECIAL! ALL-VEGETABLE

dexo SHORTENING **3** LB. CAN **49c**

Chicken Chow Mein CHINA BEAUTY	23¼-OZ. CAN	65c
Karo Syrup BLUE LABEL GOLDEN	24-OZ. BTL.	25c
Nu-Soft FABRIC SOFTNER	16-OZ. BTL.	43c
Instant Fels GRANULES . . 2	22½-OZ. PKGS.	65c
Lestoil	QT. BTL.	65c
Waxed Paper FRESHRAP	100-FT. ROLL	27c
Cat Food 3-LITTLE KITTENS IT'S ALL FISH . . 3	8-OZ. CANS	25c

"SUPER-RIGHT" SMOKED, SKINNED

HAMS SHANK PORTION LB. **39c**

BUTT PORTION LB. **49c** | WHOLE HAMS 12-16 LBS. LB. **49c** | CENTER SLICES LB. **83c**

"SUPER-RIGHT" QUALITY

Pork Loin Roast 7-RIB PORTION ..... LB. **29c**

Loin Portion	LB. 39c	Pork Chops CENTER CUT	LB. 69c
Bologna "SUPER-RIGHT" RING OR LARGE	LB. 49c	Pork Sausage "SUPER-RIGHT" SMALL LINKS	LB. 53c
Patti-Pak Steaks	1½-LB. PKG. 1.05	Turkeys OVEN-READY 14 TO 20-LB. AVG.	LB. 39c



TOP QUALITY, GOLDEN-RIPE

BANANAS LB. **10c**

Grapefruit RUBY RED	5 LB. BAG	39c
Fresh Broccoli FROM CALIF.	BUNCH	29c
Cuban Pineapple 8-SIZE	3 FOR	1.00

MICHIGAN, U. S. No. 1 GRADE

Potatoes 25 LB. BAG **59c**

A&P BRAND—OUR FINEST QUALITY

Fruit Cocktail . . 4 16-OZ. CANS **89c**

DELICIOUS BARTLETTS—IN SYRUP

A&P Pears . . . . . 4 16-OZ. CANS **89c**

LIBBY'S—WITH BEANS

Chili Con Carne . . 24-OZ. CANS **39c**

Muenster, Brick, Longhorn or Wisconsin

MILD CHEDDAR **CHEESE**

YOUR CHOICE ONLY **49c** LB.

SUNNYBROOK, GRADE "A"

Large Eggs DOZEN **45c**

Silverbrook Butter	1-LB. PRINT	63c
Sunnyfield Butter . .	1-LB. QUARTERED	65c
Marvel Ice Cream	½-GAL. CTN.	59c

FRANCO-AMERICAN

Spaghetti 4 15½-OZ. CANS **49c**

Kraft's Macaroni Dinner	3	7¼-OZ. PKGS.	49c
Peanut Butter ANN PAGE CREAMY-SMOOTH		24-OZ. JAR	55c
Spaghetti ANN PAGE IN TOMATO SAUCE	3	20½-OZ. CANS	49c
Silvertown Fig Bars . .	2	LB. PKG.	39c
A&P Peaches FREESTONE HALVES	4	16-OZ. CANS	89c
Hartz Dog Yummies . .	2	6-OZ. PKGS.	35c
Household Bags TIDY HOME . .		PKG. OF 50	67c



SPECIAL! SAVE 10c THIS WEEK!

JANE PARKER, TWIN PACK

Potato Chips FULL LB. BOX **49c**

Cherry Pie JANE PARKER	8-INCH SIZE	49c	
Potato Bread JANE PARKER REG. 19c . .	16-OZ. LOAF	15c	
Spanish Bar Cake JANE PARKER ONLY		29c	
Hot Cross Buns JANE PARKER	PKG. OF 8	37c	
Dinner Rolls HEAT AND SERVE	2 PKGS. OF 12	33c	
White Bread JANE PARKER	2 1¼-LB. LOAVES	39c	

FISH AND SEAFOOD

MEDIUM SIZE

For Salads and Cocktails

SHRIMP

LB. **79c**

Perch Fillets LAKE ERIE . . .	LB.	59c	
Cleaned Smelt MICHIGAN . .	LB.	25c	
Halibut Steak	LB.	43c	
Fish Sticks CAP'N JOHN'S	3 10-OZ. PKGS.	1.00	

SPECIAL! SAVE AT A&P

Lab Test

ASPIRIN

100 TABLETS IN BOTTLE **10c**

FROZEN FOODS

A&P BRAND—6-PACK CARTON

Orange Juice 6 6-OZ. CANS **97c**

Pet Ritz Apple Pies		24-OZ. PKG.	49c
Macaroni & Cheese LIBBY'S	4	8-OZ. PKGS.	65c
Tuna Pie CHICKEN-OF-THE-SEA	4	FOR	79c
Green Beans BIRDS EYE CUT OR FRENCH STYLE . .	2	10-OZ. PKGS.	45c
Sweet Peas BIRDS EYE	2	10-OZ. PKGS.	39c
Mixed Vegetables BIRDS EYE	2	10-OZ. PKGS.	45c
Golden Cut Corn BIRDS EYE . .	2	10-OZ. PKGS.	39c
Chicken Pie BIRDS EYE	4	FOR	99c

SUNNYBROOK, ALASKA

Red Salmon

16-OZ. TALL CAN **79c**

JIFFY—SPECIAL LABEL

Biscuit Mix

40-OZ. PKG. **29c**

4 Big Pontiac Stores to Serve You

1185 N. Perry St., at Madison
ABOVE OPEN THURSDAY, FRIDAY AND SATURDAY EVENINGS UNTIL 9

25 W. Pike St., Downtown Pontiac
OPEN MONDAY AND FRIDAY EVENINGS UNTIL 9

4724 Dixie Hwy., Drayton Plains

949 W. Huron St., nr. Telegraph Rd.
OPEN MONDAY THRU SATURDAY 9 TO 9
CLOSED SUNDAY AS USUAL

All prices in this ad effective through Saturday, Feb. 21st.

THE GREAT ATLANTIC & PACIFIC TEA COMPANY

YOUR GUARANTEE OF QUALITY A&P Super Markets

1859 AMERICA'S DEPENDABLE FOOD MERCHANT 1959

Premium Pack Surf 2 Reg. Pkgs. 69c Giant Pkg. 83c	Keeps Foods Fresh Reynolds Wrap 18" Wide 25-Ft. Roll 63c	Luncheon Size Napkins Scotkins 2 Pkgs. Of 50 35c			
Feel Really Clean Zest Soap 2 Bath Cakes 43c	Beauty Bar Zest Soap 2 Reg. Cakes 29c	Liquid Laundry Detergent Wisk 16-Oz. Can 38c 32-Oz. Can 69c	Grand for Fine Fabrics Lux Liquid 12-Oz. Can 39c 22-Oz. Can 69c	Soap of the Stars Lux Soap 2 Bath Cakes 29c White or Pastel Shades	New Blue Silver Dust 2 Reg. Pkgs. 65c Giant Pkg. 79c

Bob Considine Says:

Doctor Claims Science Creates Emergency

OMAHA, Neb.—Dr. Charles W. Mayo, here from Rochester, Minn., for a golden anniversary meeting with fellow members of the board of directors of Mutual of Omaha, took up the question of a national emergency which medical science has brought about: our zooming population.

"By 1965 the population of the United States will be 195,000,000," the world-famous surgeon and medical official told newsmen. "It's a challenge to the city, state and nation in many fields. We need a great many more schools, new armies of teachers. In my own town we just finished a $3,500,000 high school. Now we have to raise money for a million dollar addition.

"This country needs at least 20 new medical schools to train the doctors who'll be needed by 1965. This and other needs will have to be provided for at all levels from the smallest city to the capital of the country.

"Minnesota, for example, would be $84,000,000 in debt in its general medical setup if it were not for federal aid. But it's imperative that the states and the private institutions never yield their independence in such matters.

"We're going to have to face up soon, also, to the question of the 65 year old retirement age. There are some people, of course, who should be retired at 40. Or younger. There are some people who should have been stillborn.

"But there are now countless tens of thousands of healthy Americans who are capable of turning in a good day's work at the age of 65 and don't want to or can't afford to stop.

★ ★ ★

"If something isn't done about that—for example, a reappraisal of their fitness based on mental rather than physiological merit—we're going to have a colossal dependency class by 1965. People simply are being born at a more rapid rate these days.

"We're having a 'baby boom.' They're also living longer, thanks to medical advances. This is especially true of women. Every girl baby born since 1952 will live six years longer than boys born through the same period.

"For every three people who reach the age of 100, two are women. We'll soon be able to say, as a species, that we live as long as turtles—no mean accomplishment."

In discussing the economic problems involved in coping with rising population needs, the former member of the American delegation to the UN wryly commented:

"I agree with the man who said that a Recession is simply a period in which people live within their income until they get their self-confidence back."

Everyone knows that the Strategic Air Command, located at nearby Offut Air Force Base, directs the movements of SAC's far-flung bomber operations from here. But the nautical side of this old town in America's heartland has been rudely overlooked.

Admirals Harold T. "Dutch" Deutermann and John W. McElroy, the latter the only reserve admiral on active duty, skipper the Naval Reserve Training Command from here.

Their base is Fort Omaha, an old cavalry post which still displays a weather-beaten sign reading, "troops firing at buffalo will refrain from aiming guns at the commanding general's headquarters."

★ ★ ★

The training command operates a fleet of 50 destroyers and destroyer escorts from coastal bases. These serve as training vessels and "refresher" ships for the 100,000 reservists. Thousands of men ranging from 4-stripers down to the lowest rating go down to the sea in ships each weekend.

Two-week tours of duty are arranged for inlanders whenever they find it convenient to leave their jobs. In the event of war, 10,000 well-trained reservists are ready for immediate duty.

Ninety thousand more would be filtered shortly therafter into ships all over the world, to fill out the peacetime complement. All train in their home localities at least one night a week.

"It makes a man proud to know that, in all, more than 600,000 American men are on our reserve lists," Adm. McElroy told us. "It's wonderful to have such dedication." They are being taught everything from how to operate sonar to de-mothball a fleet. And all the commands come from the pitching, wave-lashed bridge of Fort Omaha, where buffalo once created a problem by walking past what might have been Custer's next to last stand.

Plan Huge Building in New York City

NEW YORK (AP) — Work is expected to start later this year on the world's largest commercial office building.

The structure, to be called "Grand Central City," will tower 55 stories just north of Grand Central Terminal.

★ ★ ★

The largest office building in the world is the Pentagon in Washington. The largest commercial office building is the RCA building in Rockefeller Center here.

★ ★ ★

The new building would have 2,400,000 square feet of office space — 100,000 more than the RCA building.

Builder Erwin S. Wolfson estimated the building will cost about 100 million dollars.

Roughly 25,500,000 children are enrolled in the nation's public schools; private and parochial school enrollment totals approximately 4,000,000.

Whisky on Tap as Moonshine Glows in Water

FRANKLINTON, N.C. (AP) — Revenue Agent Graham (Possum) Copeland and his assistant lost no time disposing of thousands of gallons of mash, beer and bootleg whisky after raiding a big still near here.

★ ★ ★

They dumped the whole mess into a stream. They weren't aware it fed into a pond which is the source of Franklinton's water supply.

★ ★ ★

Before long, water plant Superintendent, C. G. Hight was getting telephone calls about the curious taste of the water. An analysis showed a definite alcoholic content.

Chemicals were thrown into the water to overwhelm the odor and taste.

Sugar beets and sugar cane are not related but their sugar is identical.

TRUSSES

• Back Supports
• Elastic Stockings
• Orthopedic Appliances

Private Fitting Rooms
Woman Attendant

Thrifty Drug Store
148 N. SAGINAW ST.

MORTGAGES

CONVENTIONAL – OPEN END BENEFITS



★ IMPROVE YOUR HOME
We Do the Work

★ PAY OFF EXISTING MORTGAGES
If You Have Reasonable Equity

★ CONSOLIDATE ALL YOUR BILLS
Save All That Interest Money

★ 6% INTEREST RATE
Repayable 12 to 15 Years

• Room Additions • Basements
• Kitchens • Attics Finished
• Roofing and Siding • Shell Homes Completed
• Garages
• Furnaces

FE 3-7833
Free Appraisals

BIG BEAR CONSTRUCTION CO.
ON THE LEVEL
92 W. Huron St.

AT WKC TOMORROW ONLY! THURS. FEB. 19



Your Choice of OUTFITS! $159.88

NO MONEY DOWN--2 Years to Pay

7-Pc. Foam Rubber Cushioned Living Room Set

Sofa and matching lounge chair have foam rubber zippered cushions. Lifetime construction guarantee. As an extra bonus you get 2 end tables and cocktail table, 2 modern table lamps.

8-Piece Triple Dresser Bedroom Group

Beautiful sandtone triple dresser, mirror, matching chest and bookcase bed. Your extra bonus is a famous innerspring mattress and matching box spring plus 2 boudoir lamps.

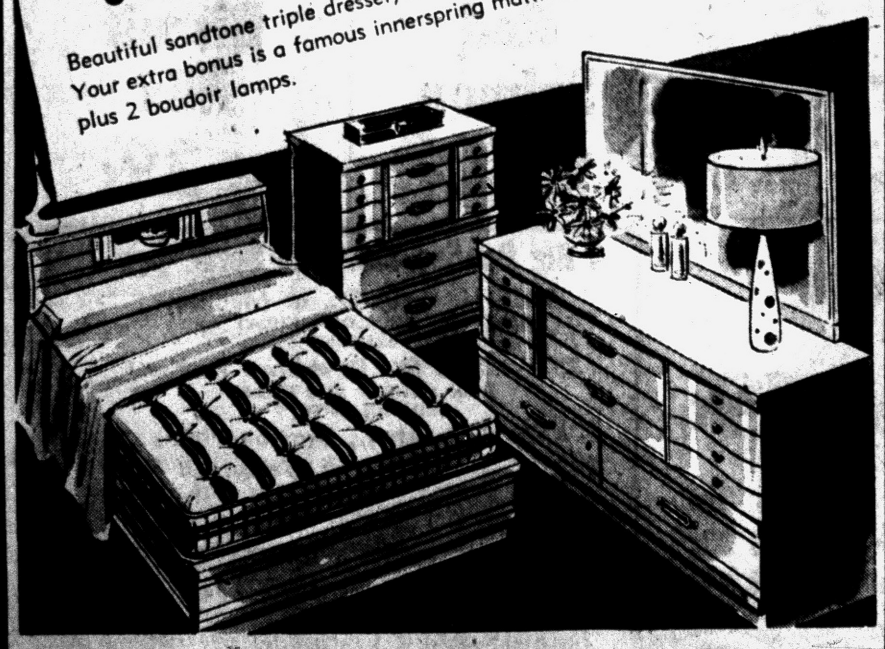

Open an Account or Add to Your Account!

FREE PARKING in WKC's LOT Behind Store!

WKC 108 NORTH SAGINAW
Phone FEderal 3-7114

Are you "fussy" about orange juice? So are we!

Fact is, we're "fussy" about everything relating to orange juice—TreeSweet Frozen Orange Juice, that is. We're "fussy" about the way the juice is processed; the oranges it's processed from; the climate the fruit matures in; the trees that bear the fruit; the soil those trees grow in. We're "fussy" even about the amount of sunshine that falls on those trees! Too much—and the fruit burns. Too little—and ripening is delayed too long. A lot of things to be "fussy" about? Right! But the result is well worth it: an orange juice that has been the top choice of discriminating people for almost 30 years! Why do people who are "fussy" about orange juice *insist* on TreeSweet? First, because TreeSweet is *naturally* delicious (no sugar is ever added). Second, because it is *consistently* delicious. It is this *consistent goodness* that has won TreeSweet Orange Juice so many loyal friends. Every sip carries the same rich, full-flavored, tangy-sweet taste that has distinguished TreeSweet Orange Juice from the beginning. Before you lift TreeSweet Orange Juice to your lips you *know* it will be better-than-good. And you're never disappointed. This unfailing quality is no accident. It is the result of tender care—every step of the way. Here, for example, is how TreeSweet compensates for natural variations in oranges—variations you find even on the same tree: It selects only the choicest fruit—blending carefully until the precise flavor is achieved. Then TreeSweet processes the juice *fast*—and thus retains the fresh-fresh flavor, plus the Vitamin C content so important to health. Moreover, TreeSweet Orange Juice is a Dieter's Delight. Its natural sweetness satisfies the craving for sweets. Yet—since it is naturally low in calories—it helps control weight. Yes—whether it's for breakfast, mid-afternoon or round-the-clock refreshment—it pays to be "fussy" about your orange juice. Which is another way of saying: It pays to ask for TreeSweet Frozen—and get it!

The name to look for...

the can to reach for...



and, best of all, it costs no more!

THE PONTIAC PRESS

WEDNESDAY, FEBRUARY 18, 1959 PONTIAC, MICHIGAN, NINETEEN

Dear Abby . . .

Party Has Too Much Brass; Time to Ask for New Line!

By ABIGAIL VAN BUREN

"DEAP ABBY: The woman who is on my party line listens in on all my calls. I was never so mad in all my life as this morning. A friend of mine called and asked me if I had the address of a certain woman who belonged to our chruch group a few years ago and moved to North Carolina. I said I had it on my Christmas card list and would get it for her.



ABBY

"This other woman who was listening in butted in and said, 'Wait a minute until I get a pencil, I'd like to have it, too.' Now, Abby, what would you do about a problem like mine?"

DUMBFOUNDED

DEAR DUMB: If Uncle Sam ever needs brass she could scrap herself and make a fortune. P.S. That's grounds for asking for another line.

★ ★ ★

"DEAR ABBY: My sister, her husband and their 17-year-old daughter came to stay with us for the weekend. We are not heavy drinkers, but we always have a little something in the house to offer guests. My husband served highballs to the adults and opened a bottle of pop for the 17-year-old daughter. She poured it down the sink and fixed herself a Scotch and soda.

"I said nothing but my husband removed the glass from her hand and said, 'Not in THIS house!' She ran sobbing from the room, her mother after her and they packed and cleared out in half an hour. I say my husband was out of line as long as she was drinking in front of her parents. Don't you agree?"

VERY ANGRY

DEAR VERY: Your husband was very much IN line, but he could have been much more diplomatic and avoided a scene.

★ ★ ★

"DEAR ABBY: Please help me make the most important decision of my whole life. I have a wonderful boy friend who has asked me to marry him and my answer would be yes excepting that he has one bad trait.

"First let me tell you about his good points. He is tall, well built, an ex-university football player. He has a degree in engineering and is an executive in a construction company. He has a deep interest in home life and is devout in his religion. He is kind, honest, sincere and does not drink or gamble. BUT, he brags." DISTURBED

DEAR DISTURBED: I think he has something to brag about. Say yes!

★ ★ ★

"DEAR ABBY: I am a boy of 14 and where I live there aren't any girls to do babysitting so all the women call on me. When my friends ask me where I have been some night and I tell them I was 'baby sitting,' they say that's for girls. Do you think I should quit sitting? I need the money, but I don't want people to tease me about it." BOY SITTER

DEAR BOY: A "baby sitter" is simply a responsible person who can look after youngsters and there's no reason why a boy can't do it as well as a girl. Keep sitting and hatch a little income.

★ ★ ★

CONFIDENTIAL TO PHILOSOPHER: The most rewarding use of life is to spend it for something that outlasts it.

★ ★ ★

For a personal reply, write to ABBY in care of The Pontiac Press. Enclose a self-addressed, stamped envelope.

200 Attend OES Unit's Area Event

Two hundred guests attended the Friends and Oakland County Officers Night of Areme Chapter, OES, held Monday evening at Roosevelt Masonic Temple.

Twenty-three county chapters were represented at the program. Introduced to the group were Mrs. James Mundy, past grand warder of OES Grand Chapter, and Mrs. Ethel Donaghy of Belfast, Ireland.

★ ★ ★

Also presented to members and guests were Mrs. Eugene Perkio, Mrs. Theron Taylor, Mrs. Edward Pritchard, Mr. and Mrs. William C. Pfahlert, Edward Pritchard, Lester Oles and Norton R. Graham, past matrons and past patrons of Areme Chapter.

Mrs. Ralph Hale was initiated into the order. Mrs. Perkio, marshal of the county association, was given special recognition by the chapter and presented with a gift. Mrs. Margaret Ridley of Commerce was soloist for the evening.

★ ★ ★

Committee members for the evening's activities were Mrs. Harry Eaton, Mrs. Raymond Boatright, Mrs. Nellie Murphy, Mrs. Robert Moore, Mrs. Victor Nelson, Mrs. Clarence Rush, and Mrs. Florence Williams.

Legion Women Plan Dinner Saturday

Final plans for a southern fried chicken dinner were made when the Auxiliary to American Legion Cook-Nelson Post No. 20 met Monday evening at the post home on Auburn avenue. The dinner will be held from 4:30 to 7:30 p. m. Saturday at the post home.

All post and auxiliary members and their guests have been invited to attend the affair. Reservations may be made with Mrs. R. A. Conant, president, or Mrs. Leo Mineweaser, kitchen chairman. Mrs. Roger Dean is dining room chairman and Mrs. James McKee is handling tickets.

Mrs. Ray Jewell is general chairman for the Legion birthday dinner to be held in March. The next 18th District meeting will be held March 6 at the Rochester Post Home.

Dr. Farquhar to Address PTA

Dr. William Farquhar of Michigan State University College of Education will be guest speaker at Crofoot PTA meeting at 7:30 p.m. Thursday evening in the school's multi-purpose room.

Dr. Farquhar's topic will be "Personality Development of the Child."

★ ★ ★

Following his talk, there will be a question-and-answer period with Mrs. Gerald Blaylock, chairman.

Refreshments will be served by roommothers of Mrs. Ralph Dawe's and Mrs. Wade Griffith's rooms.

★ ★ ★

This is to be an open meeting with the public invited.

'Music of Sabbath' Topic for Sisterhood

Mrs. Nathan Hershfield gave a "Musical Study of the Sabbath" in observance of the Jewish Music Month at the meeting of the Sisterhood of Temple Beth Jacob held Tuesday at the temple.

Luncheon was served by chairman Mrs. George Agree, assisted by Mrs. Harold Chapman, Mrs. Eugene Ketchel and Mrs. Sidney Barnett.

Also taking part in the program were Mrs. Samuel Stolorow, Mrs. Marvin Talon and Mrs. Sherwin Birnkrant.



Mr. and Mrs. Jerome T. Brace of Oakshire avenue smile happily as they arrive in Hawaii. Mr. Brace was awarded the trip on behalf of his company, the General Motors Truck and Coach Division. The Braces are enjoying a week at Waikiki Beach.



Pontiac Press Photo

Mrs. M. A. Calbi, right, was hostess at her home on Linden road Tuesday for a bridge benefit sponsored by Tuesday Musicale. Among guests who attended were left to right, Mrs. Owen Kline and Mrs. H. V. Phipps. Proceeds from the affair are to go for a music scholarship.

Exciting Jewelry Will Accent Classic Fashions This Spring

There's a new recipe for fashion magic this spring—a heady mixture of simple classic clothes and exciting accessories.

A big part of the accessory task this spring is carried by jewelry, as dresses and suits return to simple conservative lines, fabrics and colors.

Jewelry in new forms, lengths, shapes, colors and motifs, provides the exciting spice that lifts the whole ensemble to the level of something fresh, new and becoming.

★ ★ ★

Elegance, beauty and color are the three keys to spring jewelry. The new necklaces have been shortened and dramatized by mixing different sizes, shapes, colors and materials in the same necklace to provide beautiful new accents to the simple clothes.

BIBS FLATTER

New bibs, shortened so that the top strand nestles at the base of the throat, form flattering and necessary toppings for the new necklines that stand away from the neck.

★ ★ ★

The beloved shirtwaist dress has made a much heralded return to the spring scene in every type of fabric from cotton to chiffon. One of the most charming accents to this favorite dress is the close-wrapped necklace, featuring one or several strands, which sits high around the throat to give a "Gibson girl" touch to this favorite dress style.

★ ★ ★

The return of the waistline has been hailed on all sides and keeps the big, beautiful pin squarely in the spotlight. The pin has shifted from its "Empire" position of center bustline to the waistline, to accent this feminine new touch. It is worn slightly off center and fairly high.

BRACELETS ACCENTED

The new suits will bring a welcome touch to many a wardrobe, for their soft necklines, shorter jackets and slim skirts are highly becoming to every woman. And the short sleeves, often ending at the elbow, that mark all the spring suits, give special emphasis to bracelets.

An alternate suit trick, gaining rapid headway, is to wear a pair of charming pins on the cuff of the left sleeve to give a discreet and delightful sparkle to the suit picture.

★ ★ ★

One of the most frankly beautiful and completely flattering trends to hit jewelry in many a season is that of borrowing the shape, coloring and beauty of flowers and executing them in earrings, pins and bracelets. This floral motif is a major fashion trend and can be seen in many forms.

Real-life blossoms bloom in fine enamel or tiny beadwork. Delicate rosebuds are carved from ivory or crystal and set on gold stems. Floral sprays are set with precious gems or beautiful facsimiles — all giving a fresh, spring touch of real beauty to the spring scene.

Better to Use Word 'His' on Invitation

Stepmother May Be Seated Last in Front Pew

By EMILY POST

"Dear Mrs. Post: My own mother died when I was fifteen. Since then my father has married a wonderful woman whom I adore, and who has been everything to me a mother could be. I even call her Mother. I wondered whether my wedding invitations may be worded Mr. and Mrs. —— their daughter.

"I also would like to know whether at the church my stepmother could be the last to go up the aisle before the wedding party as the "mother" of the bride, instead of my mother's sister, of whom I am also very fond."

Answer: Even though your best friends would understand your impulse, at the same time it really would not do to ignore the memory of your own mother and her family's feelings by engraving "their daughter" instead of "his daughter."

"At the church, however, your stepmother may be seated last of the guests and in the front pew where your father will join her. She will receive the guests at the reception. While it is not required of her, it would never-the-less be courteous for her to ask your aunt to receive with her as well as the groom's mother."

Dear Mrs. Post: I don't drink cocktails and yet I find it rather awkward when I'm out with one person alone, to refuse. The other man always seems reluctant to order one for himself or else if he does he rushes through it so as not to make me sit and wait. Is there a way of making both of us feel more at ease?"

Answer: To keep him company, you can order fruit or vegetable juice when asked what you'd like.

"Dear Mrs. Post: When a dish of pickles is on the table, I would like to know if one helps oneself to them with the fingers or should a fork be used?"

Answer: A fork should be used.

"Dear Mrs. Post: We had a local woman's club dinner and some of the ladies came in evening dresses, without hats, and those in afternoon dresses wore hats. I think the latter should also have gone without hats to a private dinner. But I seem to be alone in thinking this way."

Answer: Although under usual circumstances, hats are worn with day clothes, I agree with you that in the evening at a private dinner given at a club or in a private house, it would have been in better taste to come without hats.

Peace League Represented at 2 Conferences

Two conferences in Washington, D. C., have been attended by representatives of the Oakland County Chapter of the Women's International League for Peace and Freedom.

A legislative seminar sponsored by the league was attended by Mrs. John Houston of Glenwood drive. Receptions at the Japanese and Burmese Embassies were among highlights of the seminar.

★ ★ ★

Meetings were held with representatives of the State Department, dealing with Southeast Asian affairs, and with officials of the Justice Department concerning integration.

Mrs. Angus McLay of Birmingham attended the Sixth National Conference on World Disarmament and Development which was sponsored by some 20 organizations, including the National Council of Churches, American Association for the United Nations, and the Women's International League for Peace and Freedom, among others.

Presbyterian Group Meets for Luncheon

The January-March group of First Presbyterian Church met at the home of Mrs. W. D. Thomas Jr., of Shore drive for luncheon Tuesday.

Mrs. Walter J. Baumgartner took part in the program. She was assisted by Mrs. P. C. Meacham, Mrs. Charles Tompkins, and Mrs. Chris Wright.

Mrs. Harry McGrath, discussed social education and action.

Plans were made for the annual birthday luncheon to be held at Congregational Church in March.

Concert Set Tonight

The Junior High Music Festival will be presented tonight at 7:30 p.m. in the Pontiac Central High School gymnasium. There will be 1,000 in the massed chorus made up of eighth graders from the five junior high schools in the city. Tickets will be available at the door tonight.

Guild Plans First Play Feb. 27-28

New Club to Stage 'Five Dollar Bill' at Stevens Hall

The Drama Guild, a newly formed theater arts group, is presenting its first production, "The Five Dollar Bill," at 8:30 p.m. Feb. 27 and 28 in Stevens Hall of All Saints Church.

The play, written by Tad Mosel, was originally performed by Jessica Tandy and Hume Cronyn.

★ ★ ★

Playing the lead roles will be Don Weston, Mrs. Robert Rickard, Bob Thompson, Jerry Barnfather and Janet Evans.

Other members of the cast include Mary Shadley, Pat Rahja, Hillis Scribner, Joan Wilson, Victor Schramm and Jay Hall.

★ ★ ★

The show is being produced by Gerald Guinan Jr. and directed by Mrs. Charles Scribner. Sidney Winstanley is handling publicity and David Burrill with Mr. Guinan are doing the set design.

Tickets may be purchased at the church office, from guild members or at the door.

60 Attend Regents Program

Women of the Moose College of Regents members from Flint, Detroit, Kalamazoo and Pontiac attended he group's chapter night Monday at Moose Hall.

Pontiac's Chapter No. 360 sponsored the program, which drew 60 members. College chairman Mrs. Howard McCandless introduced the College of regents members.

★ ★ ★

Enrollment was conducted by the Detroit Chapter with Mrs. Fred Hall assuming membership in the local chapter. The class was in honor of the Detroit and Flint College of Regents.

CORSAGES GIVEN

Corsages were presented to Mrs. Harold Finn, senior regent, and to Mrs. McCandless. Each college member was presented with a red rose.

★ ★ ★

Assisting with the meeting were Mrs. Ferman Huston, welcome address; Mrs. Amy Blackford of Flint, response; Mrs. George Harshburger and Mrs. Edwin Taylor, refreshments; and Mrs. Michael Blahut, table decorations.

College of Regents members and coworkers will journey to Detroit Friday, to Flint Sunday, to Lincoln Park Wednesday to participate in the enrollment of candidates. Coworkers wishing to attend are asked to call their senior regent.

Beta Sigma Phi Plans Election

The nominating committee was elected at the meeting of Xi Alpha Nu Chapter of Beta Sigma Phi sorority held Tuesday at the home of Marilyn Main.

Elected were Mrs. Richard Ferris, Mrs. Edward Markham, and Joanne McLaine.

Miss Main showed slides of Japan and Hawaii. The group discussed plans for Founders Day. Mrs. Richard Benham also took part in the meeting.

Duplicate Bridge Winners Named

Pontiac Duplicate Bridge Club met at Elks Temple Monday evening with 14 tables in play.

Winners were Ernest Guy, Dave Utley, Mrs. Melvin Smail and Dr. Fred Horwitz.

Second place winners were Mr. and Mrs. James Sweeney, Mrs. Ernest Guy and Dr. Robert Segula.

Progress at Girls Town Outlined for Local Club

Mrs. Zalo Schroeder, past president of the Michigan Federation of Women's Clubs and chairman of the board of trustees of Loch Rio, the first unit of Girls Town, gave a history of the home when Pontiac Woman's Club met at Pontiac Federal Savings and Loan Building. Members of the Pontiac Literary Club were guests of the day.

The speaker explained that the home at Girls Town takes children from ages 10 through 14 and attempts to fit them for home and family living. She added that a state survey showed a great need for this type of training.

OPEN HOUSE SET

Open house at Loch Rio will be held April 9.

President Mrs. C. W. Myers appointed Mrs. W. E. Blynn, Mrs. I. M. Lewis and Mrs. Forrest Brown members of a nominating committee for the annual election meeting. Mrs. Mark Cheney and Mrs. Frank Marsh were welcomed as new members.

Announcement was made that the Oakland County Federation of Women's Clubs meeting will be held March 6 at the Methodist Church in Highland, with the Milford club as hostess group.

The club also adopted a resolution recommending that a portion of the former Oakland County Contagious Hospital and later the Pontiac General Hospital Annex be used for short-term psychiatric treatment for Oakland County patients.

Committee for the Monday meeting was comprised of Mrs. Brown, Mrs. E. M. Malone, Mrs. Albert Simpson, Mrs. M. E. Baldwin and Mrs. W. H. Bedard. Other committee members included Mrs. N. E. Tibbits, Mrs. Arthur Nicholie, Mrs. Alfred Cole, Mrs. Henry Berry, Mrs. C. A. Coons and Mrs. William Wright. Mrs. Myers and Mrs. Herbert Watson poured.

Home Club Meets

A lecture on "Family Life" was given by Mrs. Trudy Bergemann at a meeting of the Lake Shores Home Extension Group Monday night, followed by group discussion. Members met at the Sylvan Lake home of Mrs. Jack Thompson.



Even though there's still snow on the ground, it's not too soon to start thinking about your spring hat — and it will give you a lift, too, on these gloomy days. Here's a fresh-looking flowered cloche of wide mesh straw from Mr. John's spring and summer collection.

Poor Seats, Desks Can Hamper Students

Classroom Furniture Vital to Learning

NEW YORK (UPI)—Improper school furniture may be the seat of Johnny's reading problems.

"Eye and body strains affect the ability to absorb material. Furniture definitely contributes to better learning, better posture, better vision.

"Lack of proper design actually hinders learning," said Louis W. Brant of Grand Rapids, Mich., merchandising director for the largest manufacturers of public seating.

★ ★ ★

Working on the theory that improved furniture also improves a teacher's work, the company developed an L-shaped electronic desk that contains a 21-inch television screen, tape recorder, dial telephone, and fingertip controls that open and close draperies and turn on lights.

The desk serves as a work and conference center, classroom control unit, and storage space for the teacher's books, papers and records.

It was unveiled recently at the American Association of School Administrators convention in Atlantic City, N. J.

SEATS IMPORTANT

"Nothing is more important in school than seating. A child spends 15,000 hours sitting at a desk in the most formative period of his life. Yet when towns build schools, they don't want to spend the money for good furniture. But the only reason they build the school is to give youngsters a place to sit down and learn," said Brant in an interview.

★ ★ ★

"Look at adults today who have one shoulder lower than the other from bending over to get books," he continued. "I say that half jokingly, but orthopedic studies and X rays have proved there's a lot of truth in it."

To avoid physical strains, new desk tops can be raised to different angles for reading, writing, or drawing. Tops are of beige plastic resembling white birch, scientifically developed to eliminate glare.

★ ★ ★

Seats swivel so that children can turn without scraping chairs or moving desks, and the seats are comfortable—designed to reduce restless wiggling, distraction from studies and disturbances to the rest of the class.

ROOM TO GROW

Chair backs are of molded plastic which fits the body and flexes with movement. All chairs and desks are adjustable to "grow" with the student.

The furniture is tested by simulating 30 years of "child wear" in a classroom. Weights are placed on seats, and the chairs are tipped back and forth thousands of times.

★ ★ ★

Too many parents say "What, is all that necessary? I never had that," said Brant, the father of a college girl.

"But they don't realize that in the days of the old wooden benches and hard chairs, only people who wanted to learn really learned. And too few wanted to learn in such uncomfortable surroundings."

Beauty Clinic
by Edythe McCulloch

LEG WORK

It is not "cute" to be pigeon-toed and wobbly ankles are not a sign of feminine fragileness. A well-turned ankle is to be admired. But not an ankle that turns over! They not only spoil a graceful walk but the looks of your legs as well. With shorter skirts for 1959 this is even more important.

Flighty footgear is not necessarily the cause, the real culprit is muscle control. Exercise will remedy this: work daily to strengthen your ankle muscles and you will not wobble . . . even on needle heels

Phone Edythe McCulloch Beauty Shoppe, FE 2-7431, 608 Pontiac State Bank

Professional PERMANENTS Styled as YOU Like it!

HAIR CUTTING—TINTS
FREE PARKING

IMPERIAL BEAUTY SALON

219 Auburn Ave.
FE 4-2878

No Appointment Necessary
EDITH STENSON, Owner

FEDERAL dept. stores

OPEN EVERY NIGHT TO 9
Monday through Saturday
Downtown AND Drayton Plains

1959's loveliest figures will be molded by the most fabulous figure-control girdle ever created . . .





NEW playtex

"MOLD'N HOLD" ZIPPER GIRDLE

10.95

You have to wear it to believe it! Made of miracle Fabricon . . . unique because it gives Playtex girdles greater figure control with greater comfort. Only Playtex has this fabulous new material. Zips on and off easily! Works wonders! XS-S-M-L.

Extra-large girdle 11.95

Just Say: Charge It at Federal's

Jazz Pianist Plays to Capacity Crowd

Bernard Peiffer Trio Is 'Le Most'

By RHEA E. VIETOR

If you don't "dig" Brubeck", but are on the fence about the modern treatment of jazz, the Bernard Peiffer Trio is for you.

Last night, before a capacity crowd at the Cranbrook School gymnasium, the French jazz pianist gave a generous example of his distinctive style.

★ ★ ★

With Gus Nemeth on bass and Gerry Segal on the drums, Peiffer went to town in a restrained and whimsical fashion. The Cranbrook Music Guild concert should have been entitled "Irreverent Classics for People With Open Minds."

Humor was the theme that ran consistently through the numbers, which ranged from one classical piece through a number of popular standards.

Peiffer's classical training was evident throughout, particularly in the "Toccata in D Minor" by Prokofieff, which was perhaps the best display of his versatility at the piano and a startling piece of showmanship.

★ ★ ★

The trio worked in mind-reading accord with Gerry Segal beating out a staccato rhythm on the drums—and all without losing an ounce of his deadpan composure. Without any Gene Krupa-type abandon, he maintained a terrific pace, particularly during the solo bit in "Topsy" by Christian.

Gus Nemeth did a superb job on the bass and surprised everyone by using a bow at one stage during part of "Goodbye" by Jenkins.

★ ★ ★

The entire program was stimulating without being frenetic. It was hot, but not too hot and sad at times without being melancholy. It was never too high or too low.

Starting out with "I Could Write A Book" by Rogers, Peiffer hung on to the melody by a thread while proceeding to move nimbly all around it.

Four of the selections were his own composition. One, "Blues For Django", was a saucy, tongue-in-the cheek sort of blues—not indigo, but light blue.

"Black Moon", another Peiffer composition, was a modern painting in music, all angles and harsh colors. "Rondo", one of his latest numbers, was a blithe, amusing piece and the trio seemed to be having a whale of a time with it.

The trio's treatment of "Autumn Leaves" by Kosma was delicate and haunting and flavored with a Parisian accent.

★ ★ ★

The concluding number, an all-out treatment of "Lullaby of Birdland" by Shearing, made Birdland so respectable it would never recognize itself. Peiffer started out with a prelude and a fugue in the classical manner and then the trio took it over from there.

Peiffer's blithe spirit carried the entire program along on a wave of good music, underlined with whimsy.

It was Bach with a beat and a symphony with a smile.

A Designing Woman

She Gives Genius a Push

NEW YORK (UPI)—Designing genius may out, but Ethel Traphagen gives it a push.

For 36 years, she has taught, inspired, refreshed and launched fashion designers from top couturiers to telephone operators and grandmothers with an eye for financial independence.

The center of her activity is the Traphagen School of Fashion, a medieval castle-like establishment sprawled over several floors of a Broadway office building. More than 28,000 men and women from all over the world have been graduated from the school since its modest beginning of seven students in 1923.

Among the graduates are four winners of the Coty American Fashion Critics' award—Helen Lee, James Galanos, Anne Klein, and Luis Estevez — plus George Knox, head designer for Ben Gershel, interior designer Tom Lee, cartoonist Gladys Parker, and illustrator Tod Draz. Actress Edie Adams also attended the school during a Broadway run.

In addition to a varied curriculum, including fashion writing, design and illustration, teacher training and window and counter display, the school puts out a magazine twice a year and gives fashion shows. Students also have designed wardrobes for Miss America.

The school has a library of more than 16,000 volumes, including rare books, 50,000 pictures, and a priceless collection of antique jewelry, dolls and costumes. The dolls range from one on a pin head to a six-footer, and include a pair of Peruvian, pre-Columbian tapestry costume dolls which date back to 1100-1130 A.D.

Miss Traphagen and her artist husband, the late William R. Leigh, collected most items on their travels. They needed something in which to ship home their finds, and so started a collection of chests, ranging from crude, hand-carved pieces to ornate, often brass-studded chests from Africa and the Far East. Name a country, and Miss Traphagen can point out a chest, even from Tibet.

A tall, kindly, dynamic woman, who started as an artist, she wears her white hair in a dutch bob. Dressed in a black velvet gown and robe, she resembled a medieval monk. But her ideas are strictly 20th century.

★ ★ ★

She shocked her native New York in 1914 when she introduced trousers to women's wardrobes.

"I get sick of tight (hobble) skirts with my long legs, so I adapted Chinese trousers to a divided skirt. I was working for the board of education, and the principal had a conference with me. Said I was setting a bad example and all that," said Miss Traphagen.

Did she continue wearing them?

"Of course."

In 1929, she introduced shorts, inspired by Englishmen's clothes on safari, and slacks inspired by Englishwomen's jungle attire.

She also revolutionized the fashion world by making her school the first to teach the practical end of costume design.

PARAMOUNT BEAUTY SCHOOL
11½ S. Saginaw, Eagle Theater Bldg., Pontiac, Mich.
Enrollments Available in Day or Evening Classes
Write, phone or call in person for Free Pamphlet
PHONE FEDERAL 4-2352

MSUO Talk Featured at PEO Dinner

Dr. Roy Alexander, director of student affairs at Michigan State University Oakland, was guest speaker at the annual "BIL" banquet given by members of Chapter CL of PEO Sisterhood for their husbands.

At the banquet, held Monday evening at Greenfield's Restaurant, Birmingham, Dr. Alexander gave an outline of work accomplished and future plans of MSUO. He also showed colored slides taken while he was in the Far East helping MSU establish a University in Okinawa.

HEADS PROGRAM

Mrs. Victor Lindquist was chairman of the dinner and program. Guests were Mrs. Alexander and Mr. and Mrs. Maynard Easley of Detroit. Mrs. Easley was the organizer of Chapter CL when it was formed five years ago.

★ ★ ★

Others attending were Charlotte Baird, Mr. and Mrs. A. A. Dodd, Mr. and Mrs. M. K. Fell, Mr. and Mrs. Charles Matson, Mr. and Mrs. Clark Morgan and Mr. and Mrs. M. J. Wager of Drayton Plains and Dr. and Mrs. L. G. Rowley of Waterford.

Others were Mr. and Mrs. J. W. Keasey of Holly, Mr. and Mrs. Richard Justice of Rochester; Mr. and Mrs. Carmi Odell of Milford, Dr. and Mrs. James Henderson of Bloomfield Hills and Mr. and Mrs. C. W. Buck.

★ ★ ★

Completing the list were Mr. Lindquist, Mr. and Mrs. George H. Putnam and Mr. and Mrs. W. H. Sink. Mr. and Mrs. L. V. Ostrander and Mr. and Mrs. H. M. O'Toole.

Meeting to Feature History of PTA

Mrs. Lola King will speak at the Founder's Day meeting of Baldwin School PTA, to be held at 2:30 p. m. Thursday at the school.

Mrs. King will discuss the background of PTA membership and its rules and procedure from its beginnings to the present time.

A nursery will be provided for the mothers with small children.

AW Unit of PEO Has Quiz Session

Mrs. Robert O. Fagen gave a constitutional quiz at the meeting of PEO Chapter AW, held at the home of Mrs. R. M. Williams of Dick avenue on Monday evening.

Mrs. John Little gave a study of state chapter bylaws.

The next meeting will be the annual election of officers. It will be held at the home of Mrs. William Miller of Elizabeth Lake road on March 2.



Mrs. William C. Norvell of Bloomfield Hills, above, recently attended the annual meetings of the Wellesley College Alumnae Council in preparation for her new post as a regional director of the Wellesley College Development Fund. Beginning July 1, Mrs. Norvell will be director of the fund in Michigan. She will be responsible for coordinating fund activities. Some 300 alumnae from 31 states attended the 36th annual meeting of the council, held at Wellesley, Mass.

These Talents Above Beauty, Wit, Wealth

By RUTH MILLETT

It doesn't matter much if you don't have beauty, wit or wealth if you have these feminine talents:

The knack for making any kind of living quarters homelike. The woman who can do this doesn't need expensive furniture, the services of a decorator, or a fine house. She has something a lot more important, the ability to bring warmth and charm and comfort to any place she calls home.

The ability to bring out the best in others. The woman who can make others pleased with themselves will reap the reward of making them also pleased with her. This one knack will bring her love and friendships that beauty alone can attract but seldom hold.

A talent of understanding others. The woman who is able to put herself in another person's place is always sought out because others feel they can be themselves with her.

The talent for enjoying small pleasures and meeting life with good-natured enthusiasm. Work is not drudgery to a woman who refuses to see it as drudgery. She can get pleasure where women without her talent find only frustration.

The talent of being herself. The woman who isn't afraid to be just what she is, without pretense or striving to impress others is a happy woman who is fun to be with.

The woman who can laugh at herself and at the wit of others, doesn't need to be witty herself. She'll brighten any gathering just by her lighthearted approach to living.

Few women have all of the talents listed here. But even two or three of them will make a woman outstanding.



4632 SIZES 10–16
by Anne Adams

Sew-simple, a teener can make this pretty ensemble all by herself. Princess dress is perfect for sunning; bright collarette buttons on for city wear. To ... s pattern: Half-...

Printed Pattern 4632: Teenage sizes 10, 12, 14, 16. Size 12 dress requires 5⅛ yards 35-inch; collarette, ⅝ yard contrast.

Printed directions on each pattern part. Easier, accurate.

Send 35 cents in coins for this pattern—add 10 cents for each pattern for 1st-class mailing. Send to Anne Adams, care of The Pontiac Press, 137 Pattern Dept., 243 West 17th St., New York 11, N.Y. Print plainly name, address with zone, size and style number.

18 Attend Meeting

Seventeen members and one guest of the Flora Shelly Group of the First Presbyterian Church met Friday evening. Hostesses at the dinner meeting held at the church were Mrs. Jessie Snyder, Mrs. Eva Kellogg, Miss Lulu McGregor and Miss Margaret LeCocq.

Mrs. Beam Hostess

Luncheon was served by Mrs. Paul Beam at the meeting of Elizabeth Circle of First Christian Church held Tuesday afternoon at the Church. The group met to sew cancer pads. Mrs. Paul Colton and Mrs. Harry Kunse gave the program.

Patient in Hospital

Fred W. Moote of Salmer street is a patient at St. Joseph Mercy Hospital. He broke his hip in a fall Tuesday.

Mascara Washable

Since mascara is soluble in water, most of such stains on towels will come out during the regular session in the washing machine.

Typographical Auxiliary Meets

Mrs. Donald Barker was hostess at her Menominee road home Tuesday evening to Women's Auxiliary No. 129 of Pontiac Typographical Union.

Guests were Mrs. Arthur Emerich, a vice president of the International Womens Auxiliary and Mrs. Ronald Taylor, president of the Detroit Auxiliary.

The March meeting of the group will be held at the Lakeview avenue home of Mrs. Ralph Babbington.

STYLED FOR SMART COMFORT

Darling... you're so right!



Style #411 $8.95

Every nurse I know is just wild about Clinic shoes! I always say they're the best shoe you can buy for the money!

$7.95 to $9.95

GENUINE GOODYEAR WELTS
Clinics available AAAA to E, Sizes to 11

PAULI'S SHOE STORE
Serving Pontiac Over 75 Years
35 N. SAGINAW

MEET for LUNCH
RIKER FOUNTAIN
Sealtest Ice Cream
Popular Prices
Riker Building Lobby

We Buy All Types of WASTEPAPER
NEWSPAPERS 75c 100#
CORRUGATED 80c 100#
Pontiac Waste Material Co.
135 Branch FE 2-0209

Neumode
Hosiery — Juvenile
82 N. Saginaw

Free Lining with Custom Draperies
The YARDSTICK
MIRACLE MILE

A

What's Left Clearance....

Skirts
Imported and Domestic Tweeds and Solids
Regular to $12.95, 75 in this group $5
Regular to $19.95, 51 in this group $8

Sweaters
Bulky Knits, Fur Blends and Tycoras
Regular to $10.95, 18 in this group $2
Regular to $14.95, 134 in this group $4

Blouses
Famous Brands
Regular to $7.95, 50 in this group $2
Regular to $10.95, 59 in this group $3

Famous Brand Cashmere Sweaters ... ⅓ off

Alvin's
HURON at TELEGRAPH
Mon., Thurs., Fri. 10 to 9 — Tues., Wed., Sat., 10 to 6

SUPERB SPECIAL!
Custom Cold Waves
Including Haircut, Oil Shampoo, and Individual Hairstyling
$7.50
Complete
OPEN MONDAY and FRIDAY 'til 9 P.M.
No Appointment Needed



Andre Beauty Salon
2nd Floor Pontiac State Bank Bldg.
Phone FE 5-9257

Don't Be Drastic

Helpful Hints on Coloring Your Hair

By JOSEPHINE LOWMAN

Many more women than you might think do something to their hair. With modern techniques and products, it is impossible to tell what is real and what has been added in color.

★ ★ ★

A woman may have had highlights added or she may have used a rinse to brighten her tresses, or to cover gray hair, or she may have a permanent but natural-looking job. Even your gray-haired neighbor probably does something to hers. She may use a rinse to banish a yellow tinge or to give a hint of blue.

In case you are considering using a temporary rinse or a permanent tint, let me offer a few suggestions to guide you. In the first place, there are a few decisions you must make. Are you going to use a color as near your natural shade as possible?

If you wish to change the color some, but not drastically, then do you want it a little darker or do you want it lighter? Then you must decide whether you want a shade with some red or gold tones or one without.

AVOID EXTREME CHANGE

If you are at all shy about this, it is best to avoid an extreme change. Also the skin has a tendency to fade out with the years. Therefore, your best color is likely to be a shade or two lighter than your natural color.

If you have an olive complexion, you probably will look best with one of the darker shades. Too blonde a hue will not be flattering. Women with fair skins can choose almost any color. Those who have quite a lot of pink in their faces can choose either a lighter or darker color. However, they should beware of selecting a shade with too much red in it.



Even though you may have treated your hair to a rinse or a dye, do not fail to brush it as you usually do, or should, daily.

Just because you have treated your hair to a rinse or a dye do not fail to brush it as you usually do, or should, daily. Give your scalp the usual care with massage.

The rate at which hair grows varies with the individual, but the average rate is but ½ inch a month.

★ ★ ★

Many women hesitate to color their hair because of the "upkeep." This depends on the color you choose. Naturally the more drastic the change from your natural color the more expensive in money and time. You will have to have more frequent touchups than you would have had you chosen a shade closer to your own. So far as time is concerned, modern techniques are rapid, not laborious as they were in the past.

You always should be patch tested to be sure that you are not allergic to a dye before having the job done.

★ ★ ★

Tomorrow: "She's At Marathon Mid-way Mark — Has Lost 10 Pounds."

On a Diet? Body Still Needs Fat

Avoiding all of the fats when you are reducing is a fine way to end up with a slim figure—and a haggard face that makes you look years older. For the truth is that the skin needs fats in order to retain moisture.

★ ★ ★

No amount of creaming will restore your skin to glowing beauty if you cut cream, butter, nuts, oil and meat which is marbled with fat from your diet.

Your hands will age, too. If you've ever wondered why some middle-aged women with stream-lined figures have withered faces and well-manicured hands which resemble claws, you now know the reason why.

★ ★ ★

So include some fat in your daily diet but do it judiciously. Americans tend to go overboard on any new idea. But the truth is that butter belongs on a slice of bread and cream improves coffee. The point is not to overdo; moderation in all things.

And once in awhile, as you diet, go on a candy binge. This may sound odd but actually, if you eat candy say, once a month, it will satisfy the craving for sweets and you won't want them again.

Legion Women Briefed on CD

Mrs. Richard West, civil defense chairman, distributed booklets on "Family Preparedness in an Emergency" at the meeting of the Women's Auxiliary to Chief Pontiac Post 377 American Legion held Saturday at the post home.

New membership booklets were available, it was announced. A donation was taken for the Crusade for Freedom.

Guests were Mrs. Guy Harrell, Mrs. Cassie Williams and Mrs. John Harrington.

Mrs. Floyd Collier was welcomed as a new member.

Hostesses for the buffet luncheon were Mrs. Elmer Hall and Mrs. Ernest Walker.

Seven U. S. vice presidents have succeeded to the presidency.

Before Bath, Drink Glass of Water

NEW YORK — Tip for bathing beauties: Before you step into your beauty bath, drink a glass of water. This will help to "steam" your pores clean while you bathe.

Bath-time is also a good time to apply cuticle remover to toes and nails, as the warm bath water will aid

Dealer Has Tips for Newlyweds

'Mix Antiques, Modern Furniture'

NEW YORK (UPI)—Young married couples get the least help in solving home decorating problems, says antiques dealer June Marks.

For that reason, Mrs. Alan Marks of Scarsdale, N.Y., a "young married" herself and mother of two children, has set up shop for budget-minded homemakers. She will make her debut as a dealer at the 15th annual National Antiques Show March 1-8 at Madison Square Garden.

"I've always wanted to do this, because I think there's a real need for it. Decorating a home scares young people, and they can't afford or don't have space for many antiques," said Mrs. Marks.

Her wares are lower priced than most antiques — $1 to $800 — and are items which she considers most needed by couples in early years of marriage, such as upholstery fabrics, lamps and basic furniture.

★ ★ ★

"Young couples don't realize it's really cheaper to have a decorator," she added. "Decorators avoid costly mistakes. And it doesn't take away the fun of decorating, because you still can shop. The decorator will look at your choices, tell you if they're right, and buy them for you — at better prices than you can get in retail stores."

A graduate of Vassar, Mrs. Marks worked for the New York Commerce Department in Albany and for the New York City Rent Commission before her marriage. Since then, she has furnished apartments and "what we think a country home should be — modern in feeling but full of antiques."

KNOWS BUSINESS

Although a novice at running her own business, the petite brunette has grown up in the decorating field. Her mother, Mrs. Gertrude Jarvis, runs an antiques shop which has a by-mail planning service. Mrs. Marks has worked at the shop and has made buying trips with her mother in Europe and the United States.

★ ★ ★

She also offered these tips to young housewives:

Build up your furnishings as you build your family. Don't try to buy everything at once, but wait until you can afford good pieces.

Mix periods within rooms and in the house in general. Combining antiques with modern furniture gives a warmer feeling.

Collect paintings or items that reflect your interests and hobbies. She suggested hanging old musical instruments on a wall, or antique silhouettes, old sheet music, lanterns, mirrors, posters or photographs. Decorate places like basements and garages.

Use antiques in ingenious ways, such as wiring a bird cage as a chandelier and hanging it in a child's room or using an old chest as a coffee table in den or guest room to hold spare bedding.



The fashion news in this spring coat is back interest. This coat, in hopsack or tweed, has deep double back folds that swing free from the half-moon collar. The front of the coat features the controlled silhouette look.

for a woman's Easter



Floral Wigs



Spring Straw Handbags Many Styles

Lovely new spring blouses and accessories — just arrived.

700 W. HURON

Flora Mae

YOUR COIFFURE . . . Depends on a Professional Permanent — Shampoo and Set

CALLIE'S BEAUTY SHOP

116 North Perry FE 2-6361

TAKE HOME FLOWERS THIS WEEK

CLIP OUT THIS REMINDER

PEARCE FLORAL COMPANY

559 ORCHARD LAKE FE 2-0127

TWO DAILY DELIVERIES TO DETROIT AND INTERMEDIATE POINTS

CATCH A BOUQUET

HOLLYWOOD V-ette Vassarette



To keep cool, cooler, coolest . . . catch this bouquet of Hollywood V-ette Vassarette bra and co-designed girdle fashioned of breezy cotton-Dacron®-nylon Batiste and powernet in icy white sprinkled with Pink Mist, Blue Mist or White Mist flower embroideries . . . Whirlpool bra, style 0021, A 32-36; B, C 32-38, $3.00. Powernet girdle with front panel of Batiste, style 18 (pantie-girdle, style 19), s-m-l, $5.95. Hollywood V-ette Vassarette, A Division of Munsingwear, Inc., Hollywood 28.

Our Graduate Corsetier Will See That You Are Properly Fitted!

Arthur's

48 N. Saginaw St.

Foundations — Second Floor

Arthur's

48 N. Saginaw St.

SLIM LINE WALKING SUIT

in a Beautiful Wool Plaid

49.98

Your important fashion for early spring.

Slim-line elegance in "Enchanted Island Plaids." Four pocket and notch collar detailing that's so very new. A fashion favorite in smart wool-and-mohair blend. Exotic Hawaiian-Hued plaid in Jungle Fern, Trade Winds Turquoise. It will be the high-spot of your wardrobe for its tailoring is so very, very flattering.

Make Easter Layaways Now!
Sizes 10 to 18

Other Suits from 39.98 to 99.00

Sketched from stock

WASHABLE FASHIONS

With a design to fit.



Sketched from stock 12.98

Mynette

for a woman's Spring

10.98 & 12.98



Designed for all your important spring activities. Mynette's newest is actually two dresses in one. Wear it alone or with its medallion trimmed, white linen overcollar. Especially demure and feminine is the bare-arm dress. Delicately detailed in styling and fit. Lavishly rich embroidery trims it for spring freshness. Both dresses in half-sizes and regulars. 14½-24½ and 10 to 20.

New Washable Spring Colors

Arthur's

48 N. Saginaw St.

Sketched from stock 10.98

Dress Salon — Second Floor

Parents Can't Dispense Perfect Justice

By MURIEL LAWRENCE

Shortly after dinner our husband, shouldering into his coat, comes into the kitchen and says, "The cigarette carton's empty. Clark and I are driving downtown to get some."

We look at him over the head of the child who has followed him into the kitchen, shaking our own vigorously. After a moment he gets the message. Nodding, he says to our 8-year-old: "Clark, I guess it wouldn't be fair for me to drive you downtown when Dave has to go to bed. Some other time, eh? It's pretty cold out tonight, anyway."

Does Clark accept this explanation with goodwill? Of course not. He knows we've changed his father's mind. As the back door closes, he shoves angrily past our restraining hand and retreats to the living room where he buries himself in a comic for the rest of the evening.

Why didn't we tell him the truth? Why didn't we say, "Clark, I'm tired tonight and just can't cope with the fuss your little brother would make if Daddy drove you downtown at his bedtime. This isn't fair to you but that's the way it is tonight. I'm sorry."

Why do we have to glorify our understandable wish to avoid trouble with Dave as "fairness" to our children?

We're ashamed of it. We should not be tired after our day's work. No matter how we feel, we should always have perfect justice ready to deliver to Clark and Dave.

★ ★ ★

So we claim that we have delivered it. To avoid exposing ourselves as an ordinary human being subject to ordinary human weaknesses, we not only deprive Clark of the privilege he's entitled to as an older child, but have also to insist that our weakness is moral devotion to "justice."

It is not sensible for parents to be ashamed of their inability to give perfect justice to children.

Nobody else can give it to them, either. When we make them believe they have received it from us, we train them in romantic expectations from the world. Then, as they discover that perfect justice is not available, they respond with shock and outrage to experiences they should be able to foresee and take in their stride. They can become bitter and cynical people as their dream-world expectations come into conflict with facts.

★ ★ ★

We claim to give perfect justice to children only because we want to stifle any inconvenient objections to our judgments.

Elsa Maxwell of Oklahoma Says:

'More to Education Than Books'

CHICKASHA, Okla. (AP) — There's mre to a college education than books, says Dr. Mary Lou Smelser, who occupies a unique position at the Oklahoma College for Women here.

Dr. Smelser is the Elsa Maxwell of Chickasha, the most famous party-giver, the meeter and greeter of most celebrities who pass through the town, the college, or the state.

She holds a doctorate in education, is a former teacher of physical education at the University of Michigan, and at present teaches a course in "social fundamentals" to OCW freshmen.

"If a girl knows how to dress, use makeup, make friends and entertain gracefully, she acquires poise and self-confidence that make her a better student," says Dr. Smelser.

The new, youthful president of the college, Dr. Freeman H. Beets, goes along with this theory. As a result, the OCW student body has a high charm quotient as well as a scholastic standing nationally recognized as good.

A native Oklahoman, Dr. Smelser came back to OCW several years ago and built a home just off campus which has become the favorite social center of students, faculty and townspeople. Girls who enroll as freshmen at the college always find the door open.

When a group is invited for a meal or a weekend, the girls get a concentrated course in how a perfectly appointed home is run, and how an accomplished and gracious hostess operates.

★ ★ ★

Tall, slender, perfectly groomed and soft-spoken, Dr. Smelser at once puts the shyest girls at ease, and the conversation usually gets around naturally to a discussion of interior decorating or table setting or even how to decide on a becoming hair style.

Last weekend a group of students suddenly got an urge to get away from the academic atmosphere of the campus — so Dr. Smelser turned her home over to them for the weekend. While she spent the weekend with friends, 17 girls enjoyed a two-day stretch of gracious living—and returned to classes on Monday morning as relaxed and refreshed as if they had had a two-week vacation at a plush resort.

At times Dr. Smelser has doubled as dietician and physical education instructor at the college. A former tennis and softball champion, she still can slam a fast serve across the net and sets a fast pace for the students in any athletic endeavor.

"I've always loved to entertain, and I guess I'm a born teacher," she said. "So I feel exceptionally lucky to have been able to combine the talents so pleasantly."



The classic shirtwaist dress takes on a fresh new look for spring. This dress is fashioned of tissue gingham in ombre tones. The full skirt is accented by a wide belt and gold metal buttons.

Plastic Clay Clean

If your youngsters like to model with clay in the house, play safe. A new modeling material comes in a colored plastic. It is washable and children can use it over and over again.

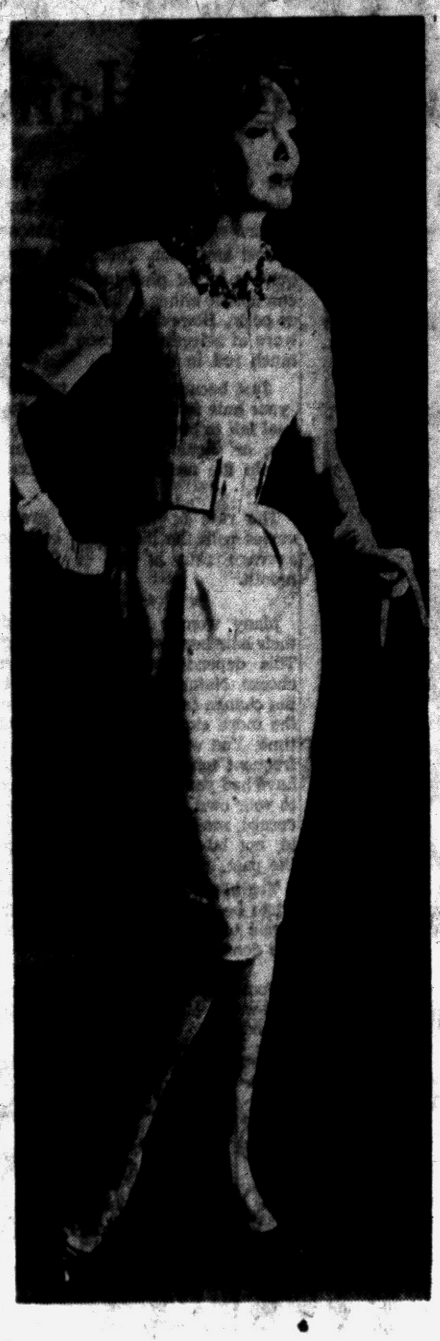

Here's a travel costume of pale beige worsted wool by George Carmel. The waist-length jacket is set off by a wide buckled self-belt and is worn over a sleeveless dress with a modified scoop neckline.

Teens Are Back in Saddle Again; Shoes, That Is

The junior set will be back in the saddle shoes this spring, predict shoe manufacturers. The saddles have new, lightweight flexible soles in brushed leather which is said to provide insulation for foot comfort. The shoes are more sleek and tapered than previous models.

The all-leather sneaker also will be introduced for spring. It is so soft and flexible that the manufacturers claim you can roll it up in the palm of your hand.

★ ★ ★

Colors will be bright for both saddles and sneakers. Look for blues, reds, greens, yellows, pale beige, pearl grey and white.

Bible Class Hears Talk on MSUO

Herbert Staltenberg spoke on Michigan State University Oakland at the Meeting of Fellowship Bible Class of First Baptist Church held Tuesday evening in the basement of the educational building.

Mr. and Mrs. John Frericks and their committee served a cooperative dinner.

Have You Tried This?

Delicious Bread Made Without Any Kneading

By JANET ODELL
Pontiac Press Home Editor

Mrs. Anthony Pfeiffer of Drayton Plains came to the rescue of the reader in Rochester who cannot knead bread. She shares with us her recipe for No-Knead Bread.

★ ★ ★

Mrs. Pfeiffer likes to bowl.

NO-KNEAD BREAD
By Mrs. Anthony Pfeiffer

1½ cups scalded milk
⅓ cup shortening
⅓ cup sugar
4 teaspoons salt
1½ cups water (if dry yeast is used, subtract amount of water used to dissolve yeast from the 1½ cups)
2 cakes or packages yeast
3 eggs
9-10 cups sifted flour

Combine milk, shortening, sugar and salt. Cool to lukewarm by adding water. Add yeast and mix well.

Blend in eggs and then add the sifted flour. Mix until dough is well blended. Cover and let stand for 15 minutes. Shape into three loaves on well floured board.

Place in greased pans and cover. Let rise in warm place until double in bulk, about one hour. Bake in 350-degree oven for one hour. Makes three loaves.

SELF-SEALING
for Wood or Metal Trim
Use in Kitchen and Bath, too!
Satinhide Enamel
PITTSBURGH
CASCADE BLUE
dries quickly
won't wear off
extremely washable
no "painty" odor
$2.53 Quart Regular Colors
Pontiac Glass Co.
23 W. Lawrence St.
FE 5-6441
PITTSBURGH PAINTS
Keep that JUST PAINTED look longer

LEG CRAMPS?
One of the most common causes of painful muscle cramps in legs, feet, knees, arms and hands is a pronounced deficiency of calcium. So says A famous doctor and widely-read newspaper columnist, formerly with the Mayo Clinic, and other well-known health authorities.
When meals, consistently deficient in calcium, are fortified with DYNA-CAL Calcium Tablets, tormenting calcium-deficient muscle cramps can be promptly relieved. But don't confuse DYNA-CAL Tablets with ordinary calcium-phosphorus products. DYNA-CAL Tablets contain no phosphorus which frequently interferes with the absorption of calcium. And DYNA-CAL Tablets contain a special ingredient which helps to put calcium into the blood stream quicker — bringing faster relief to cramping, calcium-starved muscles. Pleasant-to-take DYNA-CAL Tablets with calcium, betaine hydrochloride, and vitamins D and C contain no drugs. They are safe, harmless, calcium food supplements. If you are suffering miserable muscle cramps, and suspect you are not getting enough calcium, ask for DYNA-CAL Tablets, today. Bottles of 90 tablets, $1.50.
* Other causes for muscle cramps are entirely unrelated to calcium deficiency.
NATURAL HEALTH FOODS
17 Years in Pontiac
8 Mt. Clemens St.
Just Off Saginaw
FE 4-4601

Minx Modes
Dresses 7 to 17 From $14.95
"Exclusive With Us in Pontiac"
Spring Chapeaux!
Beth Hats
Small Flower Hat
All Colors
from $6.95
de Cor SHOPS
61 W. Huron St.
718 W. Huron St.

GET BETTER SCHOOL GRADES
Rent a Typewriter
$5.00 per month
or 3 Months $12.00
MITCHELL Typewriter
OFFICE EQUIPMENT CO.
STATIONERS • BUSINESS OUTFITTERS
123 North Saginaw St. Phone FE 2-4831

The Finest FOR FATHER, FOR THE GRADUATE
Use Our Layaway for Easter, Father's Day, Graduation
Trusted for Accuracy
OMEGA
Automatic
SHOCK-RESISTANT WATCH
$165
Golden elegance is expressed with distinctive charm in this self-winding Omega, 14K yellow gold-filled case. Sweep second hand, 18K gold dial-figures. Shock-resistant, anti-magnetic 17 jewel movement. Other Omega automatics from $79.50.
REDMOND'S
Jewelers • Optometrists
81 N. Saginaw
FE 8-2613

STAPP'S ... Fill Doctors' Prescriptions Accurately ...
THE STRIDE RITE SHOE with EXTRA SUPPORT
SPECIAL SHOES, RECOMMENDED BY SO MANY DOCTORS IN SPECIAL CASES
heavy steel shank for arch support allows full flexibility, too
shaped anatomic heels with ¼" wedge on inner border
long inside right and left counters
in addition, we can incorporate any further measures your doctor may wish
Special shoes for girls, from infants' size 6 to big girls' size 9. Special shoes for boys, from infants' size 6 to big boys size 6. Priced according to size from $7.95
SPECIAL NOTE: To assure Easter delivery please order Mis-mate shoes now. New styles, new shades for your choosing.
STAPP'S
JUVENILE BOOTERIE, 28 E. Lawrence St.
Open Mon. and Fri. to 9
and
FAMILY SHOE STORE, 928 W. Huron at Telegraph
Open Fri. and Sat. to 9

Mothers can be
A surprising number of America's top fashion models actually ARE mothers . . . some of three or four children. It isn't that these envied women don't have figure problems . . . . it's simply that they know how to TAKE CARE of their lovely figures. And how . . . ?
MANY OF AMERICA'S GLAMOROUS MODELS ARE MEMBERS OF HOUSE OF VENUS
Special courses for new mothers are designed and regulated to restore firm body tissues — help regain a youthful figure.
House of Venus' ingenious equipment . . . prescribed, personalized courses under the supervision of experienced instructors guarantee that you will have the lovely figure nature intended for you.
The Internationally Famous House of Venus Guarantees
3 MONTHS FREE
If we fail to get the following results in 60 days:
Overweight: Lose 15 Pounds; 3 Inches Off Hips and Waist; Take One Inch Off Ankles
Underweight or Average: Add 2 Inches to Bustline; Improve Posture and Re-Proportion Body Measurements
FEBRUARY SPECIAL
Enroll at Any House of Venus Figure Salon for Only ..... $7.50 per month
On a Membership Basis.
You'll marvel at the ease and speed of this new concept in figure perfection. You'll be delighted with the lovelier figure that House of Venus promises . . . the dramatic results achieved without Spartan dieting!
There are no classes to attend, no appointments to make. You arrange visits to suit your convenience, as often as you like. FREE private figure analysis and trial treatment. No obligation . . . ever!
HOURS: 10-10 MON. THRU FRI. — 10-6 SAT.
Studios Luxuriously Decorated in Mirrors, Chrome, Carpeting.
House of Venus Figure Salons
Miracle Mile Shopping Center, S. Telegraph at Square Lake Road. FEderal 4-9582 or FEderal 4-9583



STUDIOS COAST TO COAST

TOM'S NORTHWOOD MARKETS

LOWEST EVERYDAY PRICES...

PLUS MORE WEEKLY SPECIALS AT TOM'S!

SALE DATES MONDAY, Feb. 16, thru SATURDAY., Feb. 21

ALWAYS THE BEST FOR LESS

888 Orchard Lake Road

Open Daily 'til 9 P. M.
Open Sunday 'til 5 P. M.

We Reserve the Right to Limit Quantities



PHILLIPS—Finer Flavor
HAND PACKED
Tomatoes
Tall No. 303 Can
SAVE 5c
10c

HEINZ—Rich Red
TOMATO KETCHUP
Large 14-oz. Bottle
SAVE 6c
19c

TOM'S Low Price
Evaporated Pet
MILK
6 Tall Cans
SAVE 19c
79c

THREE DIAMONDS
Solid Pack White Meat
TUNA FISH
REG. CAN
25¢



THIS COUPON WORTH **14¢**
TOWARDS the PURCHASE of MAXWELL HOUSE
Coffee 1-Lb. Vac. Can **65c**
WITH THIS COUPON
None Sold to Minors or Dealers
Limit — 1 Coupon per Customer
Coupon Expires February 21, 1959

THIS COUPON WORTH **16¢**
TOWARDS the PURCHASE of TILDEN 93 SCORE
Butter 1-Lb. Ctn. in Qtrs. **59c**
WITH THIS COUPON
None Sold to Minors or Dealers
Limit — 1 Coupon per Customer
Coupon Expires February 21, 1959

SAVE 20c
100% Pure Vegetable Shortening
TOM'S RICHTEX Shortening
3-Pound Can
59c

Save 14c on Jiffy
BISCUIT MIX
Large 40-oz. Pkg.
29c

SAVE 20¢ WITH COUPON ON RIGHT!

F-824D
THIS COUPON WORTH **20¢**
Bring this coupon to us and we will allow you 20¢ on the purchase of 5 lbs. or larger Friskies Meal.
Name
Address
LIMIT — one coupon per customer
toward purchase of 5 lbs. or larger FRISKIES MEAL
F-824D OFFER EXPIRES MARCH 31, 1959

Save 8c on Dixie
SALAD DRESSING
Large Quart Jar
33c

CHEF'S DELIGHT
CHEESE 2 Lb. Loaf **59c**

PARKAY FINEST GOLDEN YELLOW
OLEO
4 1-Lb. Pkgs. In Qtrs. **$1**

Pillsbury or Ballard Plain or Buttermilk
BISCUITS
10¢ Can

Vlasic, Plain or Beet Horseradish ..... 2-5-oz. Jars 35c
Bill Stern Seafood Dressing ..... Large Jar 39c
Tasty, Delicious Shrimp Cocktail ... Large 5½ Oz. Jar 47c

BORDEN'S or WILSON'S
COTTAGE CHEESE 1-Lb. Ctn. **23¢**

PINCONNING MILD
CHEESE
49¢ Lb.

CRACKER BARREL 'Old Fashioned'
CHEESE
- 8-oz. MILD 35c
- 8-oz. SHARP 39c
- 8-oz. EX-SHARP 45c

SAVE 25c
DEL MONTE
CUT GREEN BEANS
5 Tall No. 303 Cans **$1**

U. S. NO. 1, ALL PURPOSE
MAINE POTATOES
10 Lbs. 39¢

Solid, Green **CABBAGE** Lb.
Garden Fresh **GREEN ONIONS** Bunch
Crisp, Red **RADISHES** 8-Oz. Pkg.
10c

PORK SALE!

Cut from YOUNG PORKERS
Fresh . . Lean . . Tender . . Full 7-Rib Cut
Pork Loin Roast **33¢** lb.

7 RIB LOIN END
ROAST with TENDERLOIN
49¢ lb.

CENTER CUT
Pork Chops
69¢ lb.

Tender, Meaty, Delicious
LEG O' LAMB Lb. **69c**

Shoulder Cut
LAMB CHOPS LB. **69c**

Meaty—Tender
RIB LAMB CHOPS LB. **99c**

Perfect for Stuffing
LAMB BREAST LB. **19c**

Shoulder Cut
LAMB ROAST LB. **49c**

Peschke's Mich. Grade 1
1 Pound Plain or Garlic
RING BOLOGNA
or 14 Ounces
SLICED BOLOGNA
Your Choice **49¢**

Peschke's, Mich. Grade 1
Plump . . . Juicy
SKINLESS FRANKS
14-oz Pkg. **49¢**

Rath Blackhawk
BACON
Sugar Cured . . . Hickory Smoked
Thin Sliced **59¢** Lb.

Chase & Sanborn
INSTANT COFFEE
Lge. 6-Oz. Jar **89c** 15c Off Label

SAVE 8c ON MONARCH
California Freestone **PEACHES**
Large No. 2½ Can **35c**

SAVE 5c ON PLUMROSE
DEVILED HAM
2 2½-oz Can **25c**

SAVE 7c — DUNCAN HINES BUTTERMILK
PANCAKE MIX 2 Lge. 18 oz. Pkgs. **39c**

SAVE 4c ON CARNATION
Instant DRY MILK Lge. 8-Qt. Pkg. **69c**

SAVE 4c ON FLAVOR KIST
Saltine CRACKERS 1-lb. Pkg. **25c**

SCOTT—White or Colored
Paper Towels
2 Rolls **39¢**
SAVE 2c

SCOTT—White or Colored
Toilet Tissue
4 Rolls **49¢**
SAVE 6c

SCOTT—White or Colored
Facial Tissue
4 400 COUNT PKGS. **$1**
SAVE 10c

Laundry Day's Finest
CLOROX BLEACH
Half Gallon Jug **33c** Save 4c

EASY MONDAY
Liquid Starch Large Quart Btl. **17¢**
SAVE 4c

Michigan State University Oakland

TRUSTEES

Judge Clark J. Adams
Oakland County Circuit Judge
6th Judicial Circuit Court of Michigan
Circuit Court, Pontiac

Don E. Ahrens
(Vice President)
Chairman of Finance Committee
Retired General Manager of
Cadillac Division & Vice President
of General Motors Corporation

Donald C. Baldwin
Superintendent Rochester Community Schools

Christian F. Beukema
President Michigan Limestone Division
United States Steel Corp.
2650 Guardian Bldg., Detroit

John B. Bruff
Attorney
604 Monitor-Leader Bldg.
Mt. Clemens
(President, MSU Macomb County Alumni Club)

Judge Howard R. Carroll
Macomb County Circuit Court Judge
Circuit Court, Mt. Clemens

Mrs. L. L. Colbert

Paul K. Cousino
(Vice President)
Chairman of Community Relations Committee
Superintendent Warren Consolidated Schools

Keith Crissman
President
Crissman Chevrolet Co.
758 S. Rochester

Robert Doen
Macomb County C.I.O. Council
Education and Political Action
Committee Representative
2200 Gratiot, East Detroit

Major Gen. Robert E. L. Eaton
Commander Tenth Air Force
Selfridge Field

Coy G. Eklund
Agency Manager
Equitable Life Assurance Co.
2502 Penobscot Bldg.

William J. Emerson
Oakland County Superintendent of Schools
Board of Education
1025 N. Telegraph Road

E. F. Fisher
President Gar Wood Industries
Fisher Building, Detroit

Harold A. Fitzgerald
(President)
Publisher
The Pontiac Press

Alfred C. Girard
(Treasurer)
President Community National Bank
30 North Saginaw, Pontiac

Miss Marion Goodale
Headmistress
Kingswood School Cranbrook

John F. Gordon
President General Motors Corporation
General Motors Bldg.
3044 W. Grand Boulevard

Mrs. William T. Gossett
(Vice President)
Chairman of Continuing Education Committee

Fred V. Haggard
President
Oakland County C.I.O. Council
21½ East Lawrence

Delos Hamlin
Chairman, Oakland County Board of Supervisors
Farmington Lanes
32315 Grand River

John A. Hannah
President Michigan State University
319 Administration Building

Bert Henson
Financial Secretary Local 653, U.A.W.
306 East Kennett

George J. Huebner, Jr.
Executive Engineer
Research Engineering Div.
Chrysler Corporation

Ernest A. Jones
President MacManus, John & Adams

Miss Sarah Van Hoosen Jones
Former Member State Board of Agriculture

Bernard A. Kalahar
Chairman, Macomb County Board of Supervisors

Adolph F. Klein
President
The Wayne Oakland Bank
400 South Main

S. E. Knudsen
General Manager
General Motors Corp.
Pontiac Motor Division
196 Oakland Ave., Pontiac

Mrs. Roger M. Kyes

Harold E. LeFevre
Superintendent Macomb County Schools
Mt. Clemens

Howard L. McGregor, Jr.
President National Twist Drill & Tool
Rochester

Paul W. McKee
Publisher
Monitor-Leader
Mt. Clemens

Lynn S. Miller
Editor
Royal Oak Tribune

Mrs. Ralph T. Norvell
Alumnus of MSU

Raymond T. Perring
President The Detroit Bank and Trust Company
Griswold at State

Harry M. Pryale
President Baldwin Rubber Co.
905 East Booth Blvd.

Thomas R. Reid
Director of Community Relations
Ford Motor Company

Arthur Rowley
Richmond Township Supervisor
Macomb County
14555 22 Mile Road, Richmond

Louis H. Schimmel
President Pontiac Board of Education
2250 National Bank Bldg.
Detroit 26, Michigan

Ernest W. Seaholm
Retired Chief Engineer
Cadillac Division
General Motors Corporation

Mrs. Mildred Stark
City Supervisor of E. Detroit
Macomb County
East Detroit

D. B. Varner
Vice President Michigan State University
115 Kellogg Center

Dana P. Whitmer
(Secretary)
Superintendent
Pontiac Public Schools
Pontiac Board of Education

Mrs. R. Jamison Williams

Walter K. Willman
Pontiac City Manager, City Hall, 38 S. Parke

Mrs. Alfred G. Wilson
1200 Pasadena

Harry L. Winston, Jr.
Partner [illegible]
Oakland County Alumni Club

James C. Zeder
(Vice President)
Chairman of Program Development Committee
Vice President, Chrysler Corp.
341 Massachusetts Avenue
Detroit 32

Theodore O. Yntema
Vice President Ford Motor Company

Welcome

Michigan State University
OAKLAND

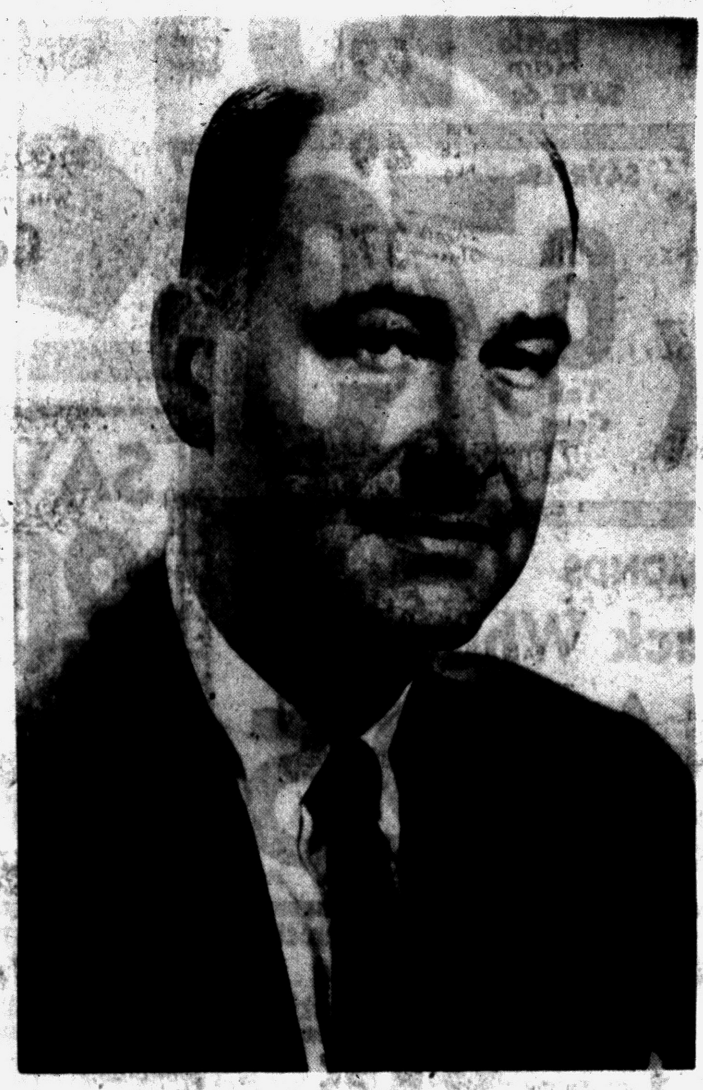



Architects Model of
Michigan State University — Oakland

D. B. VARNER
CHANCELLOR
Michigan State University Oakland

Trustees of Michigan State University-Oakland have inaugurated a drive to make available this fall 100 Scholarships for prospective students.

Oakland County Bankers are pleased to announce scholarship funds totaling $24,120.00. Banks participating are as follows:

Amount	*Bank*
$ 500.00	Community National Bank Advisory Comm.
$1,000.00	Community Nat'l Bank Board of Directors
$6,500.00	Community National Bank
$4,000.00	Detroit Bank and Trust
$6,000.00	National Bank of Detroit
$2,040.00	Pontiac State Bank
$4,080.00	Wayne Oakland Bank

The impact of Michigan State University-Oakland on the economic future of Oakland County will be tremendous and your banking neighbors urge your support.

A. C. Girard
Chairman
Scholarship Campaign

IN THE PUBLIC INTEREST

Community National Bank

200 Extra FREE S&H Green Stamps!

LOW PRICES plus S&H GREEN STAMPS

FOOD FAIR Super Markets

Prices effective through Saturday, February 21, 1959
Right reserved to limit quantities

LEAN AND MEATY
SPARE RIBS
The right size for barbecuing! One Low Price—None Higher!



39c Lb

SUGAR CURED
SMOKED Picnics



29c Lb.

U. S. CHOICE, Tender-Aged
Beef Pot Roast ..... Blade Cut 49c lb

IMPERIAL FULL SHANK HALF OR
Whole Smoked Ham 49c lb

PETERS GRADE I
Skinless Franks ..... Full 1-Lb. Pkg. 49c

BORDEN, WILSON OR FOREMOST
Homogenized Milk .. ½-Gal. Glass 37c Plus Deposit

FOOD FAIR'S GOLD LABEL
Oleomargarine ... 6 1-Lb. Ctns. $1.00

SAVE Total of 18c With Coupon

CHASE & SANBORN or BEECH-NUT
SPECIAL 5c OFF LABEL
Coffee 59c
With Coupon—1-Lb. Can

VALUABLE COUPON
WITH THIS COUPON YOU MAY BUY
One Can of 5c Off Label Beech-Nut or Chase & Sanborn
COFFEE 1 Lb. Can 59c
at any FOOD FAIR Supermarket
Limit — 1 Coupon . . . Adults Only
Void after Saturday, Feb. 21, 1959
Please Give Coupon to Cashier before Checking Out!



CAMPBELL'S
TOMATO SOUP
SAVE 8c 3 Cans 29c

RUBY BEE PURE STRAWBERRY
PRESERVES . . . .
SAVE 27c 4 10-Oz. Jars 89c

BANQUET FROZEN "READY-TO-BAKE"
CHERRY PIE



Family Size 29c

Red Raspberries	Fresh Frozen	5 10-Oz. Pkgs.	$1.00
Lake Erie Perch Fillets	Fresh Frozen	2 Lb. Pkg.	$1.09
Morton's Macaroni & Cheese		6 8-Oz. Pkgs.	$1.00
Birds Eye Vegetables	Your Choice	6 Pkgs.	$1.00

Cut Corn, Peas, Spinach, Cream Style Corn, Squash, French Fried Potatoes

SWEET CURED
Bananas



2 Lbs. 25c

U. S. No. 1 Maine Potatoes..... 10 Lb. Bag 39c



SAVE 18c ON 3 CANS

AMERICAN BEAUTY—U.S. Grade A Fancy
TOMATO JUICE .... Giant 46-Oz. Can 23c

SAVE 18c ON 3 CANS

DELICIOUSLY DIFFERENT
DOLE Pineapple Grapefruit **DRINK** ... Giant 46-Oz. Can 29c

DEL MONTE Ready-Spiced
Stewed Tomatoes 4 303 Cans 89c

CALIFORNIA Yellow Cling
Harter's Peaches . 3 2½ Cans 89c

CONTADINA California
Peeled Tomatoes .. 4 2½ Cans $1.00

WITH MEAT BALLS
Swift's Spaghetti 3 24-Oz. Cans $1.00

WAXED PAPER
Cut-Rite .... 125 Ft. Rolls 4 for $1.00



HONEY SWEETS Wisconsin Tender
Sweet Peas
SAVE 18c ON 4 CANS
303 Can 10c

SAVE 10c
VELVET HOMOGENIZED
Peanut Butter .. 2 Lb. Jar 69c

SAVE 14c
PERSONAL SIZE
Ivory Soap .....12 Bars 79c

SAVE Total of 8c
MIRACLE DETERGENT
Giant Tide ..... 5c off Label 69c

CHICKEN OF THE SEA
Chunk Light Meat


TUNA
SAVE 14c ON 3 CANS
Can 25c

WITH THE COUPONS BELOW

50 EXTRA FREE S&H Stamps Green With This Coupon
With the purchase of 3 Lbs. or more of our
Fresh Ground Beef
WITH THIS COUPON
at any FOOD FAIR Supermarket
Limit—1 Coupon. Adults Only! Void after Sat., Feb. 21, 1959
Please give coupon to cashier before checking out.

50 EXTRA FREE S&H Stamps Green With This Coupon
With purchase of 1 Lb. or more of any brand of
Sliced Bacon
WITH THIS COUPON
at any FOOD FAIR Supermarket
Limit—1 Coupon. Adults Only! Void after Sat., Feb. 21, 1959
Please give coupon to cashier before checking out.

50 EXTRA FREE S&H Stamps Green With This Coupon
With the purchase of a ½ Gallon or more of Mello-Pak or
Gold Label Ice Cream
WITH THIS COUPON
at any FOOD FAIR Supermarket
Limit—1 Coupon. Adults Only! Void after Sat., Feb. 21, 1959
Please give coupon to cashier before checking out.

25 EXTRA FREE S&H Green Stamps With This Coupon
With the purchase of one or more 5-Lb. bags of
Food Fair Flour
WITH THIS COUPON
at any FOOD FAIR Supermarket
Limit—1 Coupon. Adults Only! Void after Sat., Feb. 21, 1959
Please give coupon to cashier before checking out.

25 EXTRA FREE S&H Green Stamps With This Coupon
With the purchase of one or more 3-lb. cans of Food Fair
Vegetable Shortening
WITH THIS COUPON
at any FOOD FAIR Supermarket
Limit—1 Coupon. Adults Only! Void after Sat., Feb. 21, 1959
Please give coupon to cashier before checking out.

IN PONTIAC **MIRACLE MILE** SHOPPING CENTER
TELEGRAPH at SQUARE LAKE Road

Open 9 to 9 Daily
Saturdays—8 to 9
Closed Sundays

IN UTICA **CLINTON RIVER RD.**
at HALL ROAD and VAN DYKE

Pontiac Central 62	Waterford 60	Rochester 64	Berkley 61	Lake Orion 70	Bloomfield Hills 45	Cranbrook 60	MC St. Mary ...58
RO Dondero ...50	Pontiac North..48	Milford 51	Birmingham ...60	Oxford 57	Lamphere ... 34	Walled Lake...54	St. Michael 50



Bing Crosby and Joe E. Brown are heading a group which is trying to obtain a National Basketball Association franchise for Los Angeles.

★ ★ ★

Waterford's Larry Bowen made a neat tip-in basket — for Pontiac Northern — in last night's local cage scrap at PNH. The bucket cut his team's lead to two points starting the 2nd quarter. Bowen finished the game with two field goals — one for each side.

★ ★ ★

Flint Journal sports writers made efforts to have Friday's Pontiac Central-Flint Northern basketball game mvoed from Northern's Wildanger Fieldhouse to the Flint IMA Auditorium. But Northern school athletic officials said "no dice."

★ ★ ★

Golfers in Detroit will be paying higher green's fees on holidays and weekends at municipal courses. Rates now will be $1.25 for nine holes. Weekdays will remain at $1.00.

Chiefs Have Tough Time at Royal Oak

SPORTS

Orion Beats Wildcats; Rochester, Cranes Win

Stott of Oxford Scores 43

Oxford's Doug Stott scored 43 points and Terry Anderson of Milford tallied 33 but their teams bowed in two of the area's feature games last night.

Lake Orion whipped the Wildcats 70-57 while Rochester was downing Milford 64-51.

Cranbrook upset Walled Lake, Romeo won its 7th straight, the Eastern Michigan and Southern Thumb leagues remained tight and Imlay City dropped its first regular season decision in 43 outings in other prep basketball highlights Tuesday.

Stott swished the nets for 17 field goals and nine fouls—missing nine other free throws—but got little scoring help from his mates.

The Dragons went ahead 6-0 in the 1st 40 seconds and were in command all the way despite Stott's 9-11-12-11 quarter point record. Barry Sill topped Orion with 20 followed by Jim Recknagel with 18. Orion has scored exactly 70 in its last three home games.

★ ★ ★

Milford bowed to Rochester after slicing an 18-point halftime deficit to six midway in the final period. Larry Hummel garnered 18 to lead Rochester.

Cranbrook snapped a three-game losing string and gained revenge for an earlier setback by tripping Walled Lake 60-54 sparked by center John Hayden with 17. The Vikings saw a big last quarter comeback fall short.

Kirk Evans and Bill Allen hit 18 apiece for Walled Lake.

Romeo had a breeze in blasting Roseville for the 2nd time, 74-44. Four Bulldogs were in double figures led by Reid Olszak's 18 and 16 for Don Fowler.

★ ★ ★

Ferndale and East Detroit posted easy victories continuing their dogfight with Port Huron for EML honors. Ferndale walloped Hazel Park 65-37 behind a 19-point night for Toy Palmer as East Detroit, although behind early, whipped Royal Oak Kimball 66-47. Don Petroff caged 22 for the Shamrocks, 12 of them free throws.

Imlay trailed most of the way in a 60-55 defeat at Kingston.

Kingston held the ball more of the last four minutes. Jim Ward connected for 17 for Imlay.

Bloomfield Hills got back in winning gear dumping Madison Lamphere 45-43. Jim Thompson headed a balanced attack with 10 for the Barons. John Hawkins rang up 17 for Lamphere.

★ ★ ★

Clawson had to go into overtime to beat Oak Park 66-65 for its 2nd season victory—both against the same school. Clawson came from behind on both occasions. Bill O'Dell, top point-getter at 19, also tossed in the winning goal.

Nine different boys scored for Utica in a 67-43 thumping of Fraser. Dennis Snyder led the group with 15. Millington blew a six-point early advantage in a 68-57 defeat administered by Maple Grove.

New Haven drubbed Brown City and Almont used a big 4th quarter to bury Dryden 52-33 keeping the Thumb race interesting. New Haven won 58-34 paced by Reg Akers' 15. Almont pulled away after three successive close periods. Mike Forsyth had 10 in the Raiders' big 4th and 18 for the night.

Armada nipped Memphis in the other tilt 48-47 on two foul conversions in the last 10 seconds by Terry Wills. Wills headed both teams with 22.

LAKE ORION	G	F	T
Reed	4	1-2	9
R'knagel	7	4-6	18
Shuler	4	2-3	10
Williams	0	1-3	1
Sill	9	2-2	20
Craven	0	0-1	0
Callison	5	0-2	10
Hunter	1	0-0	2
Totals	30	10-19	70

OXFORD	G	F	T
Stott	17	9-18	43
Brady	1	3-7	5
Miller	1	1-4	3
Kamm	0	0-1	0
Bogert	0	1-2	1
Sausser	1	3-6	5
Totals	20	17-38	57

Orion	21	20	15	14—70
Oxford	12	18	13	14—57
Stott	9	11	12	11—43

CRANBROOK	G	F	T
Hayden	7	3	17
Williams	5	2	12
Bray	5	3	13
Ro'berger	1	3	5
Wood	4	0	8
Weis	0	1	1
Shumann	2	0	4
Totals	24	12	60

WALLED LAKE	G	F	T
Allen	7	4	18
Evans	6	6	18
Johnson	3	1	7
Smith	3	0	6
Fink	1	1	3
Pierce	1	0	2
Totals	21	12	54

Cranbrook	16	14	12	2—60
Walled Lake	7	14	14	19—54

ROCHESTER	G	F	T
Ennis	4	2-2	10
Hinkle	1	0-0	2
Hummel	9	0-1	18
Lothery	6	2-4	14
Hohf	6	0-1	12
Ebersole	2	4-8	8
Totals	28	8-16	64

MILFORD	G	F	T
And'son	11	11-12	33
Whitman	2	2-4	6
Scheffler	1	0-0	2
Roselle	2	0-0	4
Reis	2	0-1	4
Schuett	0	2-3	2
Totals	18	15-20	51

Rochester	15	24	11	14—64
Milford	13	8	18	12—51

BERKLEY	G	F	T
Rose	4	1-1	9
Ross	8	0-1	16
Martin	2	2-2	6
C'berlain	1	0-2	2
Burris	11	2-6	24
Perry	1	2-2	4
Totals	27	7-14	61

BIRMINGHAM	G	F	T
Kelly	2	3-3	7
Massey	4	1-1	9
Isbell	1	5-5	7
Russell	4	6-7	14
Gallop	10	3-3	23
Totals	21	18-19	60

Berkley	9	14	17	12—61
Birmingham	20	14	9	9—60

Dondero Makes PCH Five Work for 62-50 Win

Bandy Hits 31 Points as Central Registers Victory No. 12

By BILL CORNWELL

A keyed-up Royal Oak Dondero basketball team gave top-rated Pontiac Central all it could handle last night before the Chiefs came through with a 62-50 victory on the Royal Oak court.

The Chiefs had a stiff fight on their hands for the full 32 minutes and it was not until the midway mark of the final quarter that their 12th triumph of the season was secure.

A scorching 31-point scoring splurge by John Bandy and superior all-around shooting offset a brilliant individual performance by big John Meadows of Dondero.

Meadows, as powerful and talented a tall man as anyone PCH has faced this season, was a tower of strength for the Acorns. The agile 6-foot-5 center tallied 27 points and sparkled on the boards.

Bandy was the boy mainly responsible for warding off the upset-minded Acorns, along with some sturdy backboard and scoring support from Harrison Munson.

Munson collected 15 points, eight in the second half, and battled Meadows tooth and nail in the rebounding department.

Bandy, connecting mostly from the sides of the narrow Dondero floor, fired 12 field goals and hit 7-for-7 at the foul line. His point-making efforts were well distributed, 16 in the 1st half and 15 in the 2nd.

The Acorns stayed neck-and-neck with Central through a see-saw 1st half. It was 13-13 at the end of the 1st quarter and the lead went back and forth in the second period before Bill Hayward's fielder and two foul shots by Amos Bailey in the last 30 seconds gave PCH a 31-28 edge at halftime.

Dondero kept struggling gamely and pulled even twice in the 3rd stanza, 36-36 and 38-38, but the Chiefs regained their three-point cushion entering the 4th quarter, 43-40.

Then the Chiefs gradually pulled away. They mounted their advantage to 47-40, saw the margin whittled to four points by never-say-die Dondero, then rebuilt their lead to 10 points midway in the finale and coasted home.

PCH	G	F	T
Bandy	12	7-7	31
Hayward	1	0-1	2
Munson	6	3-5	15
Fed	0	0-0	0
Bailey	2	4-5	8
Rabaja	2	2-5	6
Totals	23	16-23	62

DONDERO	G	F	T
Ritchey	0	0-1	0
Bryant	7	0-1	14
M'dows	11	5-8	27
Kerr	2	0-0	4
D. Rose	0	0-0	0
Roy	1	3-4	5
Totals	21	8-14	50

Pontiac Central	13	18	12	19—62
Royal Oak Dondero	13	15	12	10—50



Pontiac Press Photo

'SPLASH' — Here's Lee Barrie, Pontiac Northern's anchor man for the medley relay, getting off the mark. The Husky swimmer didn't quite beat out Pontiac Central's anchor, Greg Uligan, in yesterday's meet in PNH's pool. Chiefs won, 61-35.

Berkley Needs Overtime to Beat Birmingham

Skippers Handle PNH Huskies Falter in 4th Period to Lose, 60-48

Maples Lose Thriller on Basket Allowed for Goal-Tending, 61-60

By CHUCK ABAIR

An impressive take-charge performance in the 4th quarter by Waterford star Barry Campbell broke up a tight battle and sent the Skippers winging to a 60-48 triumph before a near capacity crowd at Pontiac Northern last night.

In another top local duel a goal-tending call in the closing seconds provided the margin of victory as Berkley won out 61-60 in overtime at Birmingham to stay unbeaten.

Waterford's Campbell fired at the basket five times from the floor and twice from the foul stripe connecting every time in his big last period. He also took over the rebounding duties while finishing with 25 points to pace both teams.

There was little to choose between the local rivals for the 1st three quarters in which ragged play prevailed. Waterford was in front 14-10 after the opening stanza but the count was tied at 25-25 and 39-39 after the next two sessions.

★ ★ ★

Campbell's jump shots paced Waterford to a 49-40 advantage midway in the 4th and the Skippers coasted along from there.

Dale Mahrle, who fouled out with 4:20 left, followed Campbell with 16. Mike Fedynik garnered 14 and Bruce Norton 13 for the Huskies. Norton kept PNH in the game in the 2nd half with 11 of his 13 digits.

It was only Waterford's 3rd triumph, the 2nd against Northern. The new Pontiac school has a 4-8 hoop record.

★ ★ ★

Hoop official Dick Lizabeth called goal-tending against Birmingham allowing a shot by Berkley sparkplug Dave Burris to be called good in a wild finish. Merv Gallup had tallied what appeared to be the clincher for the Maples with 14 seconds left.

Birmingham had a big start towards ending the Bears' victory streak at 13 with leads of 20-9 at the opening period and 34-23 at halftime. But the home team went "cold" from then on. Two free throws by Phil Russell brought Birmingham from behind and forced the overtime.

Burris, whose control of the backboards highlighted the big Berkley comeback, beat out Gallup in the point department 24 to 23. Carl Rose added 18 for the victors — 10 on long shots in the 3rd quarter.

WATERFORD	G	F	T
Mahrle	6	4-6	16
Camp'll	10	5-8	25
Bowen	1	4-5	6
Meyer	2	0-0	4
Stigers	1	3-6	5
Bryce	1	2-6	4
Totals	21	18-31	60

NORTHERN	G	F	T
Fedynik	6	2-5	14
Dempsey	1	3-3	5
Eley	2	2-4	6
Vincent	0	2-4	6
T'mpson	4	0-2	2
Everett	0	0-1	0
Norton	5	3-5	13
Totals	18	12-25	48

Waterford	14	11	14	21—60
Northern	10	15	14	9—48

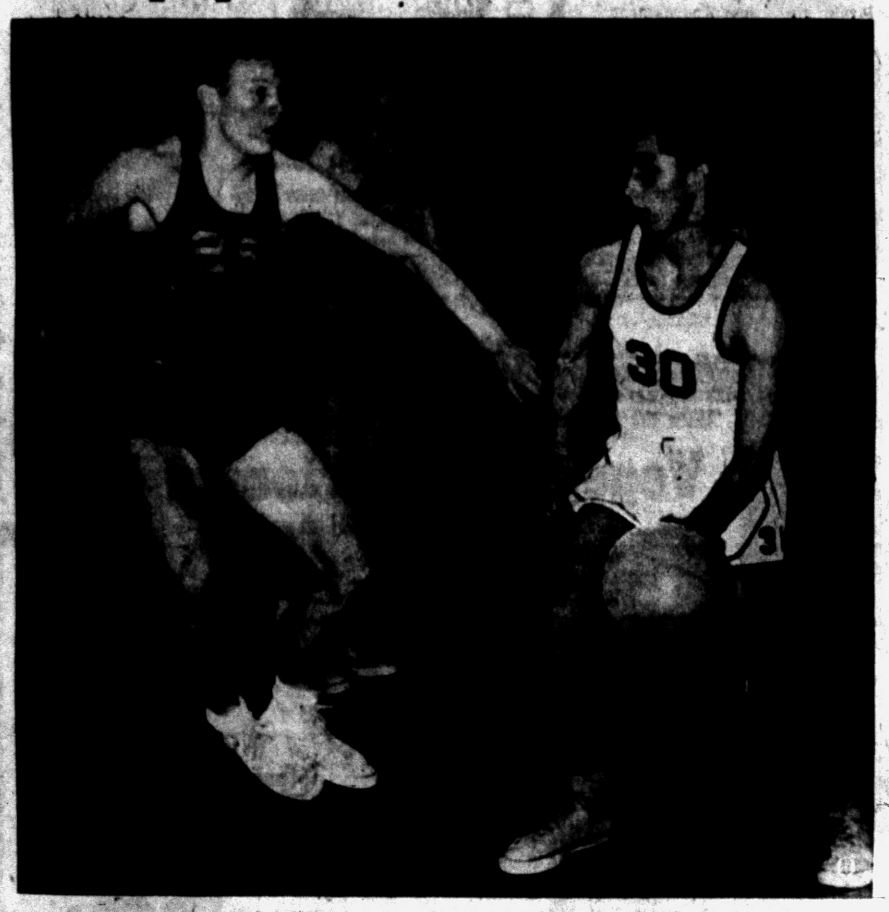

Pontiac Press Photo

SKIPPER MOVES IN — Bill Bryce (25) of Waterford moves in to stop Jim Dempsey (30) of Pontiac Northern from driving too close to the scoring zone. In the background is Wendy Meyer (29) of Waterford. The Skippers defeated the Huskies for the second time this season, 60-48.



PIN AHEAD — Ted Seyforth of Cranbrook gets ready to pin Bob Dixon of Walled Lake in the 136 pound class wrestling match yesterday afternoon. The Cranes beat Walled Lake for their first win of the season, 38-16.

Sports Calendar

WEDNESDAY
City League Basketball
CLASS D—Welden's vs. Boys Club (American), 7 p.m., and Eastside vs. Coca Cola (National), 8:15 p.m. at Lincoln

High School Wrestling
Flint Tech at Pontiac Northern

THURSDAY
City League Basketball
CLASS C—Vikings vs. Towne & Country, 7 p.m., and Oliver Buick vs. Winglemire's, 8:30 p.m., at Pontiac Central

Waterford League Basketball
CLASS A—Rocco's Restaurant vs. Drayton Drug, 6:45 p.m.; Johnson & Anderson vs. White Swan, 8 p.m., and Lytell & Colegrove vs. Lakeland Pharmacy, 9:15 p.m., at Crary Junior High.

High School Wrestling
Pontiac Central at Melvindale
Waterford at Wayne
Farmington at Thurston
Hazel Park at RO Kimball

Rose Wins Two Events for Huskies

Chiefs Dunk PNH Tankers

An improved Pontiac Northern High swimming team yesterday afternoon turned in a good job against the Chiefs of Pontiac Central, but still didn't have enough to outscore their opponents in the PNH pool. Chiefs won 61-35 for the second time this season.

Huskies' captain Gary Rose was the only double winner, taking the 100-yard butterfly and individual medley. He barely edged former teammate at PCH, Jerry Gavette, in the butterfly for the best race of the meet. Northern's Bill Ratliff continued his unbeaten string of diving wins.

Both Rose and Gavette are seniors. Both were also important members of the Pontiac Central squad a year ago. Gary has been one of the Huskies' most consistent winners, along with Ratliff, also a former Chief. Bill's diving has shown steady improvement all season, as reflected in his unbeaten record.

Chiefs collected seven first places to Huskies' three.

50-yard freestyle—Horst (PCH), Uligan (PCH), Tuttle (PNH). Time 26.0

100-yard butterfly—Rose (PNH), Gavette (PCH), Powers (PCH). Time 1:07.4

200-yard freestyle—Gaensbauer (PCH), Barrie (PNH), Roeser (PCH). Time 2:12.1

100-yard backstroke—Blamy (PCH), Donaldson (PCH), Johnson (PNH). Time 1:09.4

100-yard orthodox breaststroke — Norvell (PCH), Ratliff (PNH), Doerr (PCH). Time 1:11.4

100-yard freestyle — Hoekman (PCH), Tuttle (PNH), Roberts (PCH). Time 59.1

Diving—Ratliff (PNH), Roberts (PCH), St. Amant (PNH)

150-yard indiv. medley—Rose (PNH), Blamy (PCH), Donaldson (PCH). Time 1:48.2

200-yard medley relay—Central. Time 2:09? (Gavette, Norvell, Powers, Uligan). PNH (Venner, Wells, Dickerson, Barrie)

200-yard freestyle—Central. Time 1:47.3 (Gaensbauer, Roeser, Hoekman, Uligan). PNH (Eley, Gould, Maxim, TerMarsh)

Conley Waiver Denied

MILWAUKEE (AP) — Officials of the Milwaukee Braves baseball club denied yesterday that Gene Conley, lanky right-hander, was headed for the Boston Red Sox via waivers.

Lakers Whip Pistons; Celtics Near to Title

DETROIT (AP) — The Minneapolis Lakers hold a two-game lead over the Detroit Pistons in the race for second place in the National Basketball Association's Western Division.

The Lakers defeated Detroit 97-90 here last night in a "kids' night" contest before nearly 10,000 basketball fans.

The Boston Celtics, playing at a snazzy .750 pace, today had their magic number down to two for clinching the Eastern Division title.

Even without brilliant Bob Cousy, who is sidelined with a pulled thigh muscle, the Celtics turned in a fine performance last night to down the Philadelphia Warriors 95-84 in the opener of a doubleheader in New York. The New York Knickerbockers trounced the St. Louis Hawks 112-93 in the nightcap.

In a see-saw game in which the lead changed hands 17 times and the score was tied 10 times, the Minneapolis team came from behind in the final quarter and exploded with 33 points.

Minneapolis proved they had the stuff to win in the final four minutes.

★ ★ ★

Larry Foust sank a three-pointer for the Lakers, tying the score for the last time at 85 all. From then on Minneapolis outscored the Pistons 15-5 and won going away.

Minneapolis now has a 26-33 record. The Pistons' record stands 24-35.

MINNEAPOLIS	G	F	T
Baylor	6	5-9	17
Ellis	0	0-1	2
Foust	7	8-10	22
G'maker	6	7-7	19
Hamilton	1	0-0	2
Hundley	4	4-5	12
Fleming	1	0-0	2
Crebs	3	0-0	6
Leonard	2	3-3	7
Mik'sen	4	0-0	8
Totals	35	27-35	97

DETROIT	G	F	T
Conlin	5	0-1	10
Dukes	4	5-7	13
Farley	7	1-1	15
Holup	2	2-2	6
Jordon	1	3-4	5
Lloyd	8	4-5	20
McGuire	2	1-2	5
Noble	0	0-0	0
Shue	6	4-4	16
Totals	35	20-26	90

Minneapolis	20	22	22	33—97
Detroit	21	22	25	22—90

NBA STANDINGS
EASTERN DIVISION

	Won	Lost	Pct.
Boston	45	15	.750
New York	33	26	.559
Syracuse	28	31	.475
Philadelphia	25	15	.417

WESTERN DIVISION

	Won	Lost	Pct.
St. Louis	41	18	.695
Minneapolis	26	33	.441
Detroit	24	35	.407
Cincinnati	15	44	.254

Jayvee Scores

Pontiac Central 69, RO Dondero 57.
Waterford 48, Pontiac Northern 44.
Walled Lake 42, Cranbrook 34.
Lake Orion 33, Oxford 31.
Millington 55, Maple Grove 42.
Fraser 57, Utica 33.
New Haven 58, Brown City 47.
Ferndale 46, Hazel Park 40.
Armada 36, Memphis 34.
Almont 64, Dryden 38.
Oak Park 38, Clawson 33.
Bloomfield Hills 32, Lamphere 17.
Imlay City 52, Kingston 50.
Roseville 53, Romeo 44.
Rochester 55, Milford 51.

TV Slugfest Expected

MIAMI BEACH, Fla. (AP)—Sonny Liston and Mike DeJohn collide tonight in a televised heavyweight sluggers' match unlikely to go its 10-round limit.

The winner will be a sure candidate for a chance at Floyd Patterson's title.

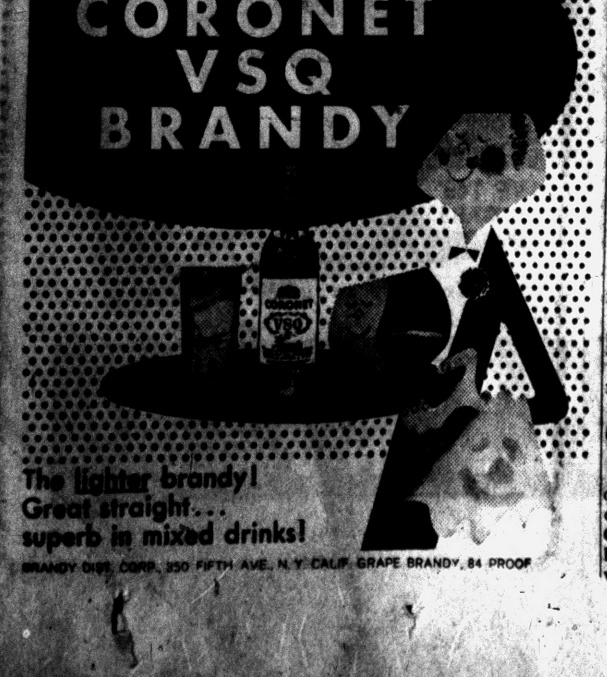

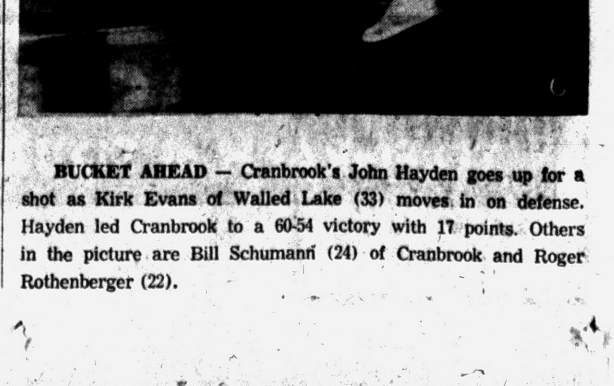

BUCKET AHEAD — Cranbrook's John Hayden goes up for a shot as Kirk Evans of Walled Lake (33) moves in on defense. Hayden led Cranbrook to a 60-54 victory with 17 points. Others in the picture are Bill Schumann (24) of Cranbrook and Roger Rothenberger (22).



AP Wirephoto

AGREE ON WHITE SOX — Heads of Bill Veeck (right) and Hank Greenberg got together yesterday at a press conference in Chicago in which it was announced that the controlling interest in the White Sox was purchased from Mrs. Dorothy Rigney. Greenberg is a member of the Veeck syndicate purchasing the club.

Veeck Returns 'Home' to Baseball

Ex-Cleveland Boss Exercises Chisox Option

Mrs. Dorothy Rigney Sells Majority Stock to Syndicate

CHICAGO (AP) — Bill Veeck, a balding, sweating promoter who is glad to be back home in baseball, vows he will not transfer the Chicago White Sox baseball franchise.

"I've been trying to come back home for 18 years," said Veeck, a native Chicagoan, "and now that I'm here I have no intention of leaving."

This was an informal Veeck speaking last night hours after his much publicized conference in which he exercised his option to buy the 54 per cent of Sox stock held by Dorothy Comiskey Rigney for $2,700,000.

The closing of the deal was set for March 31 although Veeck admitted that he would try his utmost to complete the transaction before then.

What about Chuck Comiskey who owns 46 per cent of the Sox stock?

Veeck said: "We hope we'll be able to work out an amicable and friendly solution to keep Chuck and the Comiskey name up front in Chicago as it should be. We want to win a pennant. We're not interested in any controversy. Our only controversy will be with the New York Yankees."

Comiskey refused to comment on Veeck's move to exercise the option.

★ ★ ★

But Veeck, who won a pennant and World Series with Cleveland in 1948 and was pushed out of ownership of the old St. Louis Browns in 1954, was evasive about his plans.

"I can't say a thing about the club until I own some stock," said Veeck. "And right now I don't own a thing."

However, Veeck made it clear that once he and his syndicate actually buy into the club, he'll make the White Sox a driving force in baseball.

Veeck wouldn't answer when asked if he would give away flowers, as he did in Cleveland, or introduce midgets, as he did in St. Louis. But he did say that times change and men, including Veeck, change with the times.

Many Major Players Still Unsigned

Giants 1st in Spring Camp

United Press International

San Francisco outfielder Willie Kirkland's over-the-fence wallop yesterday ushered in the 1959 spring training season while stragglers around the Major League circuits still were sending in their signed contracts.

Kirkland, the Giants' sophomore fly-chaser, hauled off on the first batting practice pitch at Phoenix, Ariz., to get the ball rolling.

An abbreviated squad was on hand, with Kirkland, Leon Wagner and Danny O'Connell the only regulars to swing a bat. The others consisted of batterymen out to work out winter kinks.

Pitcher Gordon Jones indicated his readiness to begin workouts as he signed his contract. The righthander had a 3-1 record with San Francisco last year.

★ ★ ★

The Pittsburgh Pirates brought their satisfied total to 33 as first baseman Ted Kluszewski and pitcher Bennie Daniels signed pacts.

Pittsburgh also announced it had received the signed contracts of pitcher Harvey Haddix and third baseman Don Hoak, recently traded by Cincinnati. Haddix and Hoak had signed contracts with the Reds before the deal, and National League officials transferred the papers to their new club.

Kluszewski played 100 games for the Pirates last year, batting .292, with four homers and 27 runs batted in. Daniels, after compiling a 14-6 record with Columbus of the International League, lost three games without a win when he went up to Pittsburgh late in the season.

★ ★ ★

Haddix had an 8-7 record with Cincinnati and Hoak hit .261 in 114 games.

The New York Yankees had only four members of their pitching staff left to be signed after veteran right-hander Tom Sturdivant and rookies, Jim Coates and John Gabler came to terms.

Sturdivant, who turned in 16-game winning seasons in 1956 and 1957, slumped to 3-6 last year when he was beset by a series of ailments. Coates, sidelined most the year, had a 2-0 mark with Richmond of the International League. Gabler won 19 and lost seven with Denver of the American Association in 1958.

The unsigned Yankee pitching roll consists of Whitey Ford, Ryen Duren, Virgil Trucks and Don Larsen. The team hopes one or all will come to terms before the batterymen report for spring training at St. Petersburg, Fla., Thursday.

The Washington Senators were having their signing troubles on the eve of opening camp at Orlando, Fla., fourteen of 37 players remain to be signed, including the one-two punch of Roy Sievers and Albie Pearson, the latter 1958's "rookie of the year."

Sievers who batted .295 with 39 homers and 108 runs driven in, is asking for $40,000, a $7,000 pay raise. Pearson is reported to be out to double his salary to $15,000.

Skiers on Hand for N. American Championships

SQUAW VALLEY, Calif. (UPI)— From Russia to Japan competitors were on hand today to start practice for the North American Ski championships — if the weather man will only cooperate.

The 16-man Russian team arrived last night; the Japanese, Canadians, Chileans and many Americans already are on hand. The Scandanavians, Fins, Italians, Austrians, and French have yet to arrive.

But so far, most of the visitors have been sitting just twiddling their thumbs because of 1) rain; 2) snow; 3) lack of visibility, and 4) slush on the hills.

BASKETBALL

MICH. HIGH SCHOOL BASKETBALL

Addison 83, Pittsford 58.
Almont 52, Dryden 33.
Alpha 53, Felch 46.
Anchor Bay 40, Kapac 37.
Ann Arbor 51, Ypsilanti 45.
Ann Arbor St. Thomas 53, Orchard Lake St. Mary's 51.
Armada 48, Memphis 47.
Bad Axe 59, Frankenmuth 46.
Baldwin 70, Ravenna 53.
Barryton 71, Marion 67.
Battle Creek Lakeview 66, Adrian 61.
Bay City Central 58, Owosso 52.
Blanchard 61, Vestaburg 44.
Blissfield 51, Hudson 50.
Boyne City 65, Harbor Springs 31.
Boys Vocational 43, Lyons 35.
Boysville 51, Deerfield 41.
Brethren 55, Custer 45.
Brooklyn 55, Grass Lake 38.
Camden Frontier 62, Reading 53.
Cass City 71, Mariette 53.
Cement City 70, Britton 65.
Charlevoix 68, Petoskey 41.
Cheboygan Catholic 72, Mackinaw City 37.
Chesaning 94, St. Charles 42.
Clio 57, Fenton 47.
Colon 69, Centerville 43.
Colvert 66, Margin 52.
Corunna 74, Bath 70.
Cros-Lex 77, St. Clair 61.
Dewitt 70, Lainsburg 48.
Dundee 63, Chelsea 43.
East Jackson 55, Napoleon 48.
East Jordan 51, Grayling 49.
East Lansing 60, Marshall 60.
Ebben 59, Trenary 49.
Elk Rapids 61, Leland 37.
Elkton 59, Sebewaing 50.
Escanaba Holy Name 80, Gladstone 61.
Fennville 59, Bloomingdale 56.
Flint Beecher 68, Lakeville 50.
Flint Bentley 62, Flint Atherton 60.
Flint Hoover 72, Hartland 48.
Flint Mandeville 62, Davison 44.
Flint St. Michael 80, Lansing Resurrection 59.
Flint Utley 65, Flint Dye 57.
Flushing 72, Flint Kearsley 66.
Frederick 50, Fyfe Lake 27.
Gobles 48, Comstock 38.
Grand Blanc 95, Mount Morris 60.
Grand Rapids Central 81, Grand Rapids Catholic 53.
Grand Rapids Christian 56, Grand Rapids Ottawa 55.
Grand Rapids South 52, Grand Rapids Creston 51.
Grand Rapids South Christian 72, Hopkins 54.
Hanover-Horton 41, Concord 39.
Harbor Beach OLLH 63, Ruth 58.
Peter and Paul 55.
Harrison 70, Clair 43.
Holt 74, Williamston 33.
Houghton Lake 55, Aranac Eastern 38.
Inland Lake 54, Boyne Falls 51.
Iron Mountain 53, Norway 52.
Ithaca 79, Breckenridge 56.
Kalamazoo Christian 85, Richland 53.
Kaleva 60, Hannah St. Mary 41.
Kingston 60, Imlay City 55.
Lakeview 66, Reed City 38.
Lee 65, Rockford 47.
Leroy 62, Luther 58.
Leslie 54, Haslett 51.
Linden 67, Swartz Creek 62.
Ludington 61, Whitehall 50.
Mancelona 67, Kalkaska 66.
Maple Grove St. Michael 68, Millington 57.
Marine City 64, Port Huron St. Stephen 61.
Mayville 57, Harbor Beach 42.
Marysville 75, Yale 55.
McBain 71, Lake City 54.
Middleville 51, Portland St. Patrick 50.
Monroe 47, Jackson 46.
Montrose 57, Goodrich 46.
New Haven 58, Brown City 34.
New Lothrop 59, Saginaw Arthur Hill Tech 46.
North Adams 50, Waldron 38.
Northwest 59, Jackson Sophs 25.
Okemos 57, Lansing Everett 55.
Onekama 82, Manistee St. Joseph 71.
Onsted 49, Morenci 39.
Otsego 87, South Haven 39.
Ovid 85, Fulton 61.
Pellston 70, Cheboygan 61.
Perkins 81, Bark River 72.
Pigeon 43, Deckerville 30.
Pinconnin 56, Beaverton 53.
Portage 62, Kalamazoo University High 53.
Reese 63, Birch Run 50.
Richmond 66, Algonac 54.
Rochester 64, Milford 51.
Romeo 74, Roseville 44.
Roscommon 63, Tawas Area 55.
Saginaw Arthur Hill 71, Midland 53.
Saginaw Sacred Heart 53, Essexville St. Johns 50.
Saginaw St. Andrew 81, Michigan Lutheran Seminary 57.
Saginaw SS Peter and Paul 68, Bay City Visitation 53.
Sand Lake 79, Pewamo 70.
Shepherd 59, Edmore 53.
Springport 38, Michigan Center 37.
Summerfield 43, Clinton 37.
Suttons Bay 65, Buckley 55.
Three Rivers 77, Albion 56.
Traverse City St. Francis 67, Benzonia 45.
Ubly 69, Unionville 63.
Union City 58, Coldwater St. Charles 50.
Vanderbilt 61, Johannesburg 55.
Vassar 57, Caro 40.
Vicksburg 55, Kalamazoo St. Augustine 51.
Waterford 60, Pontiac Northern 48.
Webberville 96, Potterville 83.
West Branch 58, Gladwin 43.
West Michigan Christian 62, Montague 40.
Wyoming Park 71, Rogers 67.
Allen Park 72, Thurston 53.
Berkley 61, Birmingham 60 (overtime)
Bloomfield Hills 45, Lamphere 34.
Clawson 66, Oak Park 65 (overtime)
Cranbrook 60, Walled Lake 54.
East Detroit 66, Royal Oak Kimball 47.
Hamtramck 65, Inkster 62.
Harper Woods 75, Riverview 35.
Ferndale 65, Hazel Park 37.
Lakeview 82, South Lake 80.
Lake Orion 70, Oxford 57.
Lutheran East 50, Country Day 59.
L'anse Creuse 43, Clintondale 40.
Pontiac 62, Royal Oak Dondero 50.
Port Huron 61, Mt. Clemens 58.
Romeo 74, Roseville 44.
Taylor Center 68, Wyandotte 51.
Utica 67, Fraser 43.
Wayne 50, Romulus 45.
Warren 59, Lake Shore 58.
Austin 68, All Saints 49.
Mt. Clemens St. Mary 58, St. Michael 50.
St. Paul 72, Notre Dame 46.
St. Ladislaus 75, St. Joseph 49

MICHIGAN COLLEGE SCORES

Western Reserve 52, Wayne Univ. 49
Baldwin Wallace 84, East. Michigan 81
Calvin 71, Kalamazoo 69
Lawrence Tech 68, Franklin 65
Benton Harbor JC 76, Tri-State (Ind.) 75
Flint JC 91, Bay City JC 85

Tuesday's College Basketball

MAJOR CONFERENCES

SOUTHWEST

SMU 78, Texas 61
Arkansas 59, Baylor 53

ATLANTIC COAST

Duke 85, Wake Forest 78

SOUTHEASTERN

Georgia Tech 59, Tennessee 49

YANKEE

Maine 96, New Hampshire 83

WEST COAST

St. Marys 91, San Francisco 53
Santa Clara 64, College of Pacific 56

ROCKY MOUNTAIN

Colorado College 68, Colo. Mines 64

OTHER GAMES

EAST

Duquesne 65, Dayton 57
Harvard 74, Brandeis 73
Hofstra 74, Moravian 59
Iona 73, Wagner 68

SOUTH

Memphis State 63, Tenn. Tech 60
Loyola, La. 99, Tampa 72
Loyola, Md. 66, Johns Hopkins 5
Mt. St. Marys 60, Catholic Univ. 59

MIDWEST

Cincinnati 102, Miami, Ohio 73
DePaul 70, Louisville 63
Western Reserve 52, Wayne, Mich. 48
Baldwin Wallace 84, Eastern Mich. 81
Akron 93, Muskingum 81
Lawrence Tech 68, Franklin 65
Valparaiso 72, St. Josephs, Ind. 70

FAR WEST

Pacific Lutheran 99, Montana State 86

TUESDAY'S FIGHTS

PORTLAND, Ore.—Denny Moyer, 149, Portland, outpointed Vince Martinez, 149, Paterson, N.J., 10.

RICHMOND, Calif.—Tony Dominguez, 157, Oakland, Calif., outpointed Joe Neal, 155, Stockton, 8.

LONG BEACH, Calif. — Karl Heinz Guder, 159, Germany, outpointed Sonny Hett, 156, Portland, Ore., 10.

Mikemen Edged at Mt. Clemens

OLSM Also Victim in Last Minute Loss at Ann Arbor

A "phenomenal" sophomore last night led Mt. Clemens St. Mary to a 58-50 win over Pontiac St. Michael, on the former's court, administering the Shamrocks' 7th loss, against five wins.

Bob Joyce, 6-3 forward-center, looped in 27 points. "There simply was no defense against his long, one-hand shots" Shamrock coach Jim Niebauer reported. Jim praised his club for "one of it's best games of the season." St. Mary simply had too much.

The score was never far apart after a first period 15-3 lead for the hosts. Shamrocks led only once, 24-20 in the 2nd period, trailed at the half, 30-28. Shamrock scoring leaders were Art Robak who fouled out in the 4th, and Tom Dabbs, each with 11. George Drake had 9.

After a fine first half performance at Ann Arbor St. Thomas gymnasium, Orchard Lake St. Mary ran into a full-court press that eventually cost the Eaglets the victory. St. Thomas won 53-51 in the last 33 seconds.

St. Mary had a 32-19 edge at the half, but got only seven points in the 3rd period.

Chet Wlodkowski, who hit 22 points, fouled out in the last 33 seconds, and St. Thomas' Tom Karner converted both tries to break a 51-51 knot. Eaglets' Mike Witkor missed a chance to tie it up on free throws with five seconds left.

Top scorer was Pat Dignan of St. Thomas, with 27.

Roberts Has 2 Pole Positions

DAYTONA BEACH, Fla. (AP) —Glenn Roberts has the pole position for two of the big weekend stock car races over the new Daytona International Speedway.

★ ★ ★

The veteran driver from Daytona Beach won the pole in Saturday's 200 - miler for modified-sportsmen stock cars with a run yesterday averaging 149.25 miles an hour for two laps about the 2½-mile banked track.

★ ★ ★

He drove a 1955 modified Ford. Roberts earlier had won the pole position for Friday's 100-miler for late model stock sedans, qualifying a 1959 Pontiac at 140.58 m.p.h.

Twenty-four cars qualified yesterday for the modified race and 30 others planned to make runs today.

Class C Leader Upended, 38-33

Oliver Buick moved within half a game of front-running Towne & Country in the Class C division of the City Basketball League with a 38-33 victory over the T & C quintet last night at Jefferson Junior High.

A better-balanced offense, paced by Jack Johnson's 11 points, paid off for the Buick cagers as they won their 6th game in 11 starts. Earl Mudge and Roger Reynolds each tallied 10 for T & C whose record now reads 6-4.

Winglemire's of Holly snapped a six-game losing streak with a 49-44 win over the Pontiac Police in the other "C" contest. Bill Taylor scored 15 points for Holly and Bill Newman made 14 for the Police.

Lee's Sales & Service smothered Central Christian, 51-25, in a Class D National League game at Lincoln. Lee's Roger Williams bagged 17 points while Ron Sugg had 10 for the losers. The pace-setting Lakeside Royals were forfeit winners over Jefferson in the "D" American division.

ABC Standings Are Altered

ST. LOUIS (AP)—Standings in all divisions in the 56th annual American Bowling Congress tournament underwent considerable alteration yesterday but all the leaders stayed in front.

Van Wie Chevrolet, of Baldwinsville, N.Y., and Vic's Bar of St. Louis came closest to grabbing top rungs. Van Wie posted a 2,930 series, just 25 pins short of the open team division lead of Metropolitan Clothing Co., of Dayton, Ohio.

★ ★ ★

Van Wie's efforts were frustrated by a staggering total of 16 misses. Had the team blown only about half as many spares, it would have taken a comfortable lead.

Vic's Bar took second place in the booster division with a 2,707 series. The leader is Jones Truck Line of Muskogee, Okla., with 2,712.

★ ★ ★

In doubles competition, 1,211 series were posted by Harve Barnhill and Claude Fears of East St. Louis, Ill., and Emmett Clark and George Burnett of Paducah, Ky. that put them in a sixth place tie. Jacques Curwen and John Parsons of Louisville, Ky., lead with 1,252.

Here's how Michigan bowlers ranked yesterday in the American Bowling Congress Tournament:

Singles Division—Pat Stone of Detroit, third, 664; Roger Helle of Detroit, sixth, 650; and Bill Updegraff of Grand Rapids, ninth, 647.

Doubles Division—Leo Muryne and Carl Reck of Kalamazoo, tied for eighth, 1,210.

All Events Division—Pat Stone of Detroit, first, 1,870; Roger Helle of Detroit, fifth, 1,846; and Bob Cherry of Detroit, ninth, 1,821.

Open Team Division—Ode's Television & Radio of Detroit, third, 2,910; Vautherot Insurance of Detroit, fourth, 2,904.

IF YOU WERE THE UMPIRE

By BEN OLAN

It's usually unintentional when a catcher interferes with a batter's swing. But intent or not, the defensive team ordinarily is penalnalized for the backstop's actions.

What would be your decision in the following simulated situation? You're an expert if you can come up with the correct answer.

★ ★ ★

Stan Musial of the Cardinals is the batter. He swings at the first pitch offered by Don Drysdale of Los Angeles, but he is interfered with by catcher Johnny Roseboro. Musial, however, connects with the ball and loops a pop fly that lands safely in short left field. Stan reaches second base, just beating the throw from the left fielder.



Do you think that:

a. Musial must bat over again?
b. He should remain on second base?
c. He should be awarded first base?

Answer: B — Musial can remain on second base. Stan is entitled to first base on the catcher's interference. But because he got a hit, he can have his choice. In this case the play proceeds without reference to Roseboro's interference.

PCH Matmen Lose, Cranes Win First

Pontiac Central's wrestling team absorbed its 9th loss in 12 starts, a 36-16 setback at the hands of visiting Royal Oak Kimball, and host Cranbrook won for the 1st time this season with a 38-16 victory over the Walled Lake grapplers in dual mat meets Tuesday.

Summaries:

PCH-RO KIMBALL

95—Short (K) def. Bob Kaiser (P).
103—Jordano (K) won by forfeit.
112—Jack Keller (P) won by forfeit.
120—John Wibley (P) def. Savage (K).
127—Kreage (K) pinned Ermino Trevino (P).
133—Holbrook (K) pinned Glenn Sherman (P).
138—Harris (K) pinned Joe Collins (P).
145—Dillion (K) pinned Bob Smaglinski (P).
154—Brazier (K) def. Sam Wiscombe (P).
165—Jerrel Reid (P) def. Pirkola (K).
175—Duke Relyea (P) pinned Voelfray (K).
Heavy—Ron Evans (P) defaulted to Johnson (K).

CRANBROOK—WALLED LAKE

98—Jim Barnes (C) won decision.
105—Charles Heavenrich (C) pinned Tom Bennett (WL).
115—Mike Cosgrove (WL) def. Bob Chesney (C).
123—Jay Harness (C) won decision.
130—Wes Cotrell (WL) pinned Steve Brown (C).
136—Ted Seyfarth (C) pinned Bob Dixon (WL).
141—Rowan Caplan (C) def. Gary Eskelinen (WL).
148—Scott Romeny (C) pinned Paul Zender (WL).
157—John Sprague (C) pinned Martin Richardson (WL).
168—Lee McBride (C) pinned Dave Brooks (WL).
178—John VanSicklen (WL) def. Phil Weisenberger (C).
Heavy—Jim Teddy (WL) pinned Bill Robinson (C).

Reliable Scientific WHEEL ALIGNMENT
Complete Front End Alignment
'58 Electronic Equipment Used. Factory Trained Mechanics.
SPECIAL $5.95

FAST, DEPENDABLE MUFFLER SERVICE
Blowout Proof
Written Lifetime Guarantee.
Free Installation
15 Minute Service
$8.15 Glass Packed

GUARANTEED BRAKE RELINING
MOST CARS
$12.95
Incl. Labor & Parts
BONDED, HEAVY DUTY SHOES
1 Free Adjustment

Motor Mart Safety Center
B.F.Goodrich Smileage
FE 4-8230
121-123 E. Montcalm

REBUILT MOTORS
NOW
No Money Down
24 Months to Pay
AUTOMATIC TRANSMISSION
Our Specialty
MOTOR TUNE-UP
Fast Service—Quality Work
MOTOR Exchange Co.
Service and Rebuilding
401 S. Saginaw FE 3-7432

FINAL CLEARANCE
TOP COATS from $21.88
SPORT COATS from $15.88
HARWOOD
CUSTOM CLOTHIERS
908 W. Huron
FE 2-2300



for Pleasant Moments—
and a most pleasant value
$2.35 Pt. Code No. 581
$3.68 4/5 Qt. Code No. 580
NATIONAL DISTILLERS PRODUCTS COMPANY, NEW YORK. BLENDED WHISKEY, 86 PROOF. 65% GRAIN NEUTRAL SPIRITS


SERVICE SPECIAL
* Complete Front End Alignment Reg. $10.95
* Balance 2 Front Wheels Reg. $5.00
* Pack Front Wheels Reg. $3
* Adjust Brakes Reg. $1.75
* Inspect Brake Lining
* Inspect Drums
* Inspect Wheel Cylinders
PAY AS LOW AS $1.25 A WEEK
Regular $20.70 Value
$9.95 With This Ad
BRAKE RELINE $12.95
SPECIAL
Most Fords, Chevies, and Plymouths
GOODYEAR SERVICE STORE
30 S. Cass PE 5-6123

AAA
Almost EVERYONE KNOWS*
Just about everyone knows that there is no better automobile insurance in America than that provided members of the Auto Club of Michigan by this Exchange at the Club.
And just about everyone knows it is not as costly as most.
So what's holding you back?
*Yes, about everyone
Detroit Automobile Inter-Insurance Exchange at Automobile Club of Michigan
VISIT OR PHONE YOUR NEAREST OFFICE
A. J. BOGUE—Mgr.
76 Williams St.—FE 5-4151
C. "Chuck" Conn, GR 4-6354
R. A. Warken, FE 2-6240 — E. S. Tynan, FE 4-2891
R. E. Taft, FE 2-8019 — Virgil Keener (Holly) MElrose 7-7451
C. R. Wilson, FE 8-0295 — H. M. McNally, OL 2-7251
C. H. Burns, FE 8-2138
See first page of local phone book for offices in state cities

Along the Outdoor Trail



With H. GUY MOATS

Outdoor Editor, Pontiac Press

Robin Hoods and Bobcats; Quail Victims of Ice, Snow

By The Press Outdoor Editor

For that hardy, adventurous outdoorsman who likes rugged, thrilling winter hunting, seeking the wily Michigan bobcat is a recommended sport. It's an activity that attracts hundreds of hunters each winter, to the Upper Peninsula, where the only wild survivor in Michigan of the cat family is found in fair abundance.

The tough bobcat is protected in the Lower Peninsula where years ago it was plentiful, but whose numbers in this area have decreased considerably.

★ ★ ★

Between 700-800 cats are bountied each year in the Upper Peninsula, a large number of Lower Michigan hunters figuring in this take.

Mr. Bobcat is a wily quarry. He's fast, clever at eluding both hunters and dogs. He's a terrific fighter when treed or cornered. Often he leads pursuers a long chase, through miles of thickets and swamp.

Bobcat hunting with dogs and guns can be thrilling, but when the weapons become bows and arrows, the sport assumes a new high interest.

Bows Against Claw, Fang

Michigan Bow Hunters Asociation is promoting such a hunt, on the weekend of Feb. 28-March 1. More than 100 Robin Hoods and their feminine counterparts are expected to take part in this archers only expedition in the Cedarville-Pickford area of the U.P.

★ ★ ★

It will be Michigan's first organized bow-bobcat hunt. Northland Manor at Cedarville is headquarters, reports Vic Beresford.

Southern Michigan's quail coveys have been dealt a very hard blow from the hardest "old fashioned" winter in many years, along with other wild birdlife. State game specialist F. W. Stuewer said yesterday, at Lansing, that "while it's too early to appraise the situation very accurately, it's safe to say the death rate (for quail) is fairly high."

Stuewer pointed out that the winter loss probably would result in continuing a closed season in the lower three tiers of state counties. Under normal conditions, a brief quail season would probably have been approved.

★ ★ ★

The small quail, requiring food more often than bigger and hardier birds, such as the pheasant, can survive only a few days without sustenance.

Game Preserves Feel Pinch

The rugged winter has also hit Michigan's new—and few—game preserves, some of which are located in this area. Stiff weather, heavy snow, ice and sub-normal temperatures have kept would-be shooters away, in numbers that really hurt the business. Preserve season for waterfowl and ringnecks opened Oct. 20, closes March 15. Operators are quoted as seeking an earlier opening date, as a "warmup" for hunters prior to start of the regular pheasant season.



THRILLING SPORT — King-sized are the thrills of bobcat hunting especially when the day's reward compares with this successful hunter's. Bobcat season runs from Dec. 15 through March 15 in the Lower Peninsula where the 'cat is treated as a game animal. In the Upper Peninsula the bobcat is classified a predator and hunted year-round both for sport and a five-dollar bounty.



UPI Photo

BEST!—This fine English bulldog, a frequent entry in area dog shows, was named the best American bred at the recent 83rd Westminster show in New York. He is the aptly-named Ch. Vardon's Frosty Snowman and is shown here by his owner, Dr. Edward Vardon of Detroit.

3-Pound Puppy May Set Record

How much do Great Dane puppies weigh at whelping time?

Well, if one can accept the word of area breeders, who should know from their experiences with the handsome animals, the weight of newborn puppies averages about one pound and a few ounces.

The question arose last week, when Mr. and Mrs. Hank Roberts' Ravens Hill (Clarkston) Empress Eugenie whelped a litter of seven. Six of the litter were of normal size.

★ ★ ★

But among them was a three-pound male, perfectly proportioned and healthy. "We were astonished to find him in the litter. We have never seen so large a new Dane puppy," says Mary Jane Roberts. "Why, he just trampled all over the rest of the litter.

"And he has the most beautiful, big, blue eyes, which he just opened yesterday," Mrs. Roberts added.

The Roberts are trying to ascertain if this big young fellow can lay claim to any record for unusual size. Other area Great Dane breeders had never heard of a new puppy so big.

An interesting angle is the fact that this puppy's great-grandfather Mobey Dick, is generally regarded among fanciers of the breed as one of the biggest Danes of all. Mobey is credited with a heft around 200 pounds.

Flat Engine Auto Entered for '500'

INDIANAPOLIS (AP)—A new flat engine car, incorporating a new idea in weight distribution, was entered Tuesday in the 43rd 500-mile auto race May 30 at the Indianapolis Motor Speedway.

The horizontal engine will be mounted on its left side, sending the drive shaft down the right side of the car. The power plant was slung on the right side in the Belond Special, winner of the race the last two years.

The car, owned by Art Lathrop of Indianapolis and Coleman Glover of Moline, Ill., will be driven by veteran Johnny Thomson of Boyertown, Pa. He was third ranking USAC big car driver in the nation last year.

Bald Eagle Gun Club Plans Fox Hunt Sunday

Bald Eagle Gun Club of Ortonville has arranged for its second fox hunt of the season. Hunt will be held Sunday, Feb. 22 in the Ortonville area and any hunter is invited. Activities get under way at 9 a. m.

The club took one fox, saw four at its first hunt, Feb. 1.

For further information contact Joseph French at Ortonville or Thurman Sauvage at the Oakland County Sheriff's department, after 4 p. m.



ONE OF BEST — One of the best catches of tournament fish in the current Metropolitan Miami (Fla.) fishing tourney is that above. The proud angler is Betty Richman, 2401 Circle Dr., Union Lake, Pontiac. She landed the 57-pound and 45-pound sailfish, plus a fine amberjack, during a recent Florida vacation. She fished out of Marathon, in the Keys. The catch also included dolphin, bonito and kingfish.

Old Champ Makes Amazing Field Trial Run

He's the Dog to Beat

GRAND JUNCTION, Tenn. (AP) —Former champion Palamonium Monday established himself as the dog to beat for the title in the National Field Trials Championship.

★ ★ ★

The 1956 winner of this ultimate in field trials ranged far and wide over the famous old Ames Plantation near here, and when his three-hour run was finished, judges expressed their amazement.

★ ★ ★

Handled by veteran Clyde Morton of Alberta, Ala., Palamonium had 17 finds handled in brilliant style and one superior back of a point by his bracemate, Palero.

Running a strong race, Palamonium proved his stamina by scoring nine of his finds in the last 60 minutes.

★ ★ ★

Palero, who was sired by Palamonium, was credited with a creditable race even though his daddy was stealing the limelight. Under the able handling of Ed Harrison of Panola, Ala., Palero found birds on 11 occasions and handled most of them satisfactorily.

★ ★ ★

In the afternoon brace Susan Peters was teamed with City Editor. Susan, handled by John Gates of Leesburg, Ga., contacted game 12 times but had some sketchy work in handling them.

★ ★ ★

City Editor was lost after he topped the first hill. Handler Lee Hoffman of Legrange, Tenn., hunted for the dog for some time but failed to locate him.

Bothered by warm breezes, four pointers fumbled their chances on Tuesday.

The drying wind made quail hunting difficult. The morning brace finished the three-hour run for the judges but handlers picked up the afternoon pair before the final whistle.

★ ★ ★

Cronus, owned by Jimmy Hinton of Tuscaloosa, Ala., disappeared for two hours of his hunt. He ran with Q's Delivery Doone, owned by H. A. Crane of Republic, Md. Doone was competent but not spectacular.

Paul Bunyan, owned by R. S. McGraw of Pittsburgh, ran with Running W. Bud, owned by F. C. Young of Houston, in the second brace. Neither dog was in the mood for the disciplined, stylized hunting it takes to make a mark in this championship of the formal quail hunt circuit.

Good Dogs Necessary

Holly Hunter Explains Art of Coon Hunting

A Michigan sportsman who's been successfully hunting coons for 45 years describes his technique in "Art of Coon Hunting," featured in a recent issue of Outdoor Life. He is Freeman Peace of Holly who, with his hunting partner Jack Hamilton, kills an average of 125 coons a year and trees and releases as many more.

Dogs are of first importance in coon hunting Peace states. An ace coonhound has three jobs to do. He must be able to locate coon scent, know how to unravel a difficult trail, and be good at treeing.

When you've got your dog, Peace goes on, find an area that combines corn with water, both of which coons love, and you're in business. Coons also like acorns, so oak woods make for good hunting. The varmints den in hollow trees, drain tiles, woodchuck, fox, badger holes, and hollow logs. Abandoned farm buildings, lofts of country churches, schoolhouses, are also likely places to find coons.

For their coon hunting, Peace and Hamilton prefer dark, moonless nights when the ground is just wet enough to hold scent. Best sport is to chase a coon that's been treed and then released. He'll play ring-around-a-rosy till dogs catch him on the ground, or give up. It's the greatest sport in the world, says Peace, and the hunter who fails to try it is missing a lot.

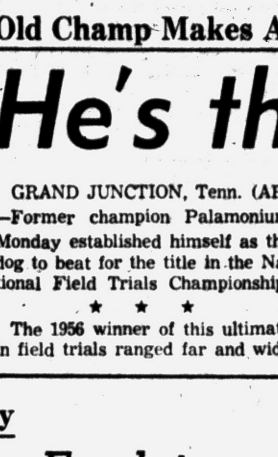

UPI Photo

PROBLEMS — This sad-eyed bloodhound doesn't take a liking to the dog shows he's forced to enter, these days. And he shows it. Maybe his name makes him sad—Short Bred Bully Boy, from New Jersey.

Multi-Lakers See Bear Hunt in Films

Highlighting tonight's membership meeting at Multi-Lakes Conservation Association will be a film version of an Alaskan brown bear hunt. Dick and Boyd Williams of Davison made the pictures and will narrate the show.

The association will also hear a talk on proposed conservation legislation from Al Meredith, MUCC official and chairman of its legislation committee.

Solunar Tables

Best periods of activity for sportsmen, seeking game or fish in the Pontiac area may be determined by consulting the following solunar periods, prepared especially for this section by noted outdoorsman John Alden Knight. Major periods begin at times listed, last for an hour and a half to two hours or longer. Periods shown are for the week beginning Thursday.

	A.M. Minor	A.M. Major	P.M. Minor	P.M. Major
Thurs.	2:20	8:35	2:50	9:05
Fri.	3:15	9:30	3:45	10:00
Sat.	4:10	10:25	4:40	10:50
Sun.	5:00	11:20	5:35	11:45
Mon.	5:55	——	6:30	12:15
Tues.	6:50	12:40	7:20	1:05
Wed.	7:40	1:30	8:10	1:55

No Closed Seasons for Lake, Stream Programs

Lake and stream improvement activities never stop, says Michigan's Conservation Department.

There may be some changes in tempo, but there's no closed season on this work.

Winter time activities include the preparatory part of the improvement program. That's when timber-cutting operations are pursued, providing material for diversion flows and fish shelters.

Cuttings continue until spring when conditions enable workers to resume activities in Michigan waters. The harvest primarily involves small timber; pulpwood, fence posts and lumber are the major products.

Pulpwood cuttings provide ideal material for the in-the-stream structures that produce food and cover. Log jams, log covers and log sod covers are the main structures.

Expert Lures 'Cats With Bread, Hamburger

TOLEDO, Ohio (AP) — Milt Tarloff, a sports show promoter, catches fish by holding bread and hamburger in the waters of Centennial quarry with one hand, grabbing them with the other hand when they come up to feed. His method is not likely to spread among sportsmen. It took him eight years and an untold quantity of bread and meat to train the fish in the quarry to trust him. He always throws them back.

Ram Jayvees in Parochial Title Series

After winning the Suburban Catholic League junior varsity crown with a 11-1 record, St. Frederick Jayvees Thursday night move into the all-Catholic Junior Varsity playoffs.

Junior Rams meet the East Side JV kings, St. Phillips, at 7 p.m. in St. Benedict's gymnasium, on John R, in Highland Park.

Forest Fires Cost State $135,320

LANSING—Some $135,320 went up in smoke, literally and figuratively, in Michigan during 1958, reveals a Conservation Department year-end forest fire report.

★ ★ ★

Forest fire totals rose to an approximate 40-45 percent increase in numbers and acreage as 1,251 fires damaged 11,992 acres; 743 fires burned 6,355 acres in 1957.

★ ★ ★

Total suppression costs jumped from $42,580 to $53,982 as fire rates, abetted by abnormally light rainfall rose in all three state regions. The state's key "hotbox" was the northern Lower Peninsula where 747 fires ravaged 7,698 acres. Both figures surpassed 1957 state-wide totals.

Helps Beaver Stand

The tail of the beaver is scaly and flat, but contrary to popular belief, it is not used to excavate earth, but helps the animal to stand erect.

Hunters Glad, Oilmen Sad

Well Drilling Canceled as Only Water Rises; Geese to Have Peace

LANSING (AP) — Goose hunters got a break when oil drillers struck nothing but salt water this week at Swan Creek wildlife experiment station, the State Conservation Department said.

★ ★ ★

Drilling on the famed High Banks of the Allegan County game area, site of some of the state's best goose hunting, was called off yesterday when a limestone formation at the 1,357-foot mark yielded no oil.

"There wasn't a drop of oil or a smell of gas," said a Conservation Department geologist.

The department said dismantling of the well rig began immediately and the well probably would be plugged by the end of the week.

★ ★ ★

Drilling operations had touched off protests from hunters and sportsmen's groups who contended that oil wells operating on the High Banks would ward off geese.

The state owns all the land at the experiment station, but not all the mineral rights.

R. G. Smith of Grand Rapids obtained a lease for drilling operations from the federal government.

★ ★ ★

A number of producing wells operate in the area, but not in the immediate vicinity of the High Banks hunting area.

SKATES SALE

Skates
Hockey Sticks
Hockey Gloves

Selling at Cost and Below

Open 'til 9 P. M.
Monday Thru Friday

Alpine Ski Shop
1693 S. Woodward, just
2 Blocks N. of 14 Mile
Birmingham, Michigan
MI 6-7474

SELLING OUT!
COMPLETE STOCK HARDWARE
WINDOWS, DOORS, MISC.,
AT LOW PRICES
EMPIRE SUPPLIES
2600 UNION LAKE RD.

BONDED BRAKES
• LABOR and MATERIAL
• RE-PACK FRONT WHEELS
• INSPECT WHEEL CYLINDERS
• RE-ADJUST BRAKES
$12.95
FORD CHEVROLET PLYMOUTH
MARKET TIRE Co.
77 W. Huron St. FE 8-0424

Distributor of
Service Station Equipment
• Sunnen Pin Hone Equipment
• Blackhawk Porto Power
• Proto Tools
• Globe Hoists
• Champion Air Compressors
• Bink's Spray Equipment
• ARO Lubrication Equipment
• Sioux Valve Equipment and Tools
• Chicago Pneumatic Tools
• Bean Visualiner & Wheel Balancers
Pontiac Motor Parts
AUTOMOTIVE PARTS and EQUIPMENT
29 Auburn Ave. Ph. FE 2-0106

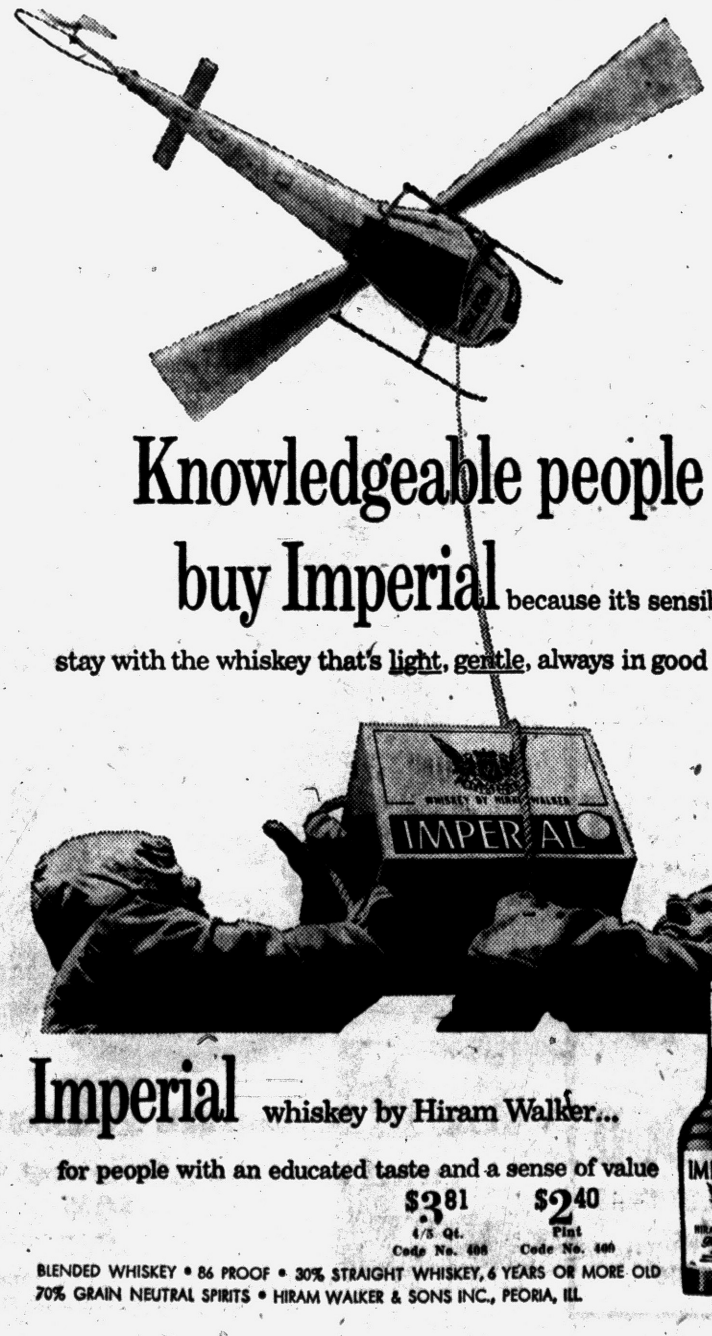

Knowledgeable people buy Imperial because it's sensible to stay with the whiskey that's light, gentle, always in good taste

Imperial whiskey by Hiram Walker...
for people with an educated taste and a sense of value
$3.81 4/5 Qt. Code No. 408
$2.40 Pint Code No. 409
BLENDED WHISKEY • 86 PROOF • 30% STRAIGHT WHISKEY, 6 YEARS OR MORE OLD
70% GRAIN NEUTRAL SPIRITS • HIRAM WALKER & SONS INC., PEORIA, ILL.

Hold on Teamsters Almost Absolute

Hoffa Is Powerful, Controversial

By United Press International

James Riddle Hoffa is one of the country's most powerful and most controversial labor figures.

★ ★ ★

His power over the International Brotherhood of Teamsters, the world's most powerful independent union, is almost absolute. He feels responsible only to the executive board of the union, which is made up of men who wouldn't let the boss down.

Hoffa is continuously in motion, taking personal care of the day-to-day business of his far-flung empire. He flies from coast to coast weekly, stopping at Teamster centers along the way to confer with local leaders, disputes, lay down the law.

The tough, German-Irish trucker, who celebrated his 46th birthday last Saturday, presides over a 40-million-dollar international treasury that grows by nearly eight million dollars a year. He gets a $50,000-a-year salary as international president and is entitled to $30,000 from the local he heads. He has never taken more than $15,000 from the local and says he won't take even that from now on.

★ ★ ★

He is the son of a coal miner who died young with dust-laden lungs. He remembers how his mother slaved over a washboard, how he and his brother collected clam shells and emptied ash cans to make a few nickels. His brother even turned to crime. Hoffa has an undying fear of financial insecurity.

So he has invested his money well—in a truck equipment leasing firm, an investment concern, a brewery and a race track. What isn't invested is horded in tin boxes. His pretty blonde wife, Jo, a former laundry worker, doesn't have any help in running the modest brick house in Detroit which Hoffa bought for $6,800 in 1939.

Hoffa is a homebody when he has time to be home. He doesn't drink, smoke or go to nightclubs. He likes nothing better than watching western TV shows with Jo and talking sports and school problems with his son, James Jr., 17, who is a Michigan all-state high school football guard. His daughter, Barbara Ann, 20, is a straight "A" college student.

Hoffa has been described as a person who is muscle from the neck down and a man with a smile that never reaches his eyes. He does, however, have considerable charm and his reputation for never breaking his promises or turning on a friend without provocation goes far to make him a popular leader with the union rank and file.

Like most self-made tycoons, he has almost unlimited energy and steely determination. He rises early and goes to bed early. He gets things accomplished and when he fights he fights hard. Once during a strike he was jailed 18 times in 24 hours.

He is five feet, five inches and 170 pounds of brawn and shrewdness. He doesn't care about criticism, bad publicity, ridicule. He does not believe labor investigators, senators and prosecutors who have called him unprincipled.

"I have my principles," he has said. "And as for public relations, I don't need them as long as I do the job for my membership."

3 Casino Games Banned in Cuba

Low Income Favorites Outlawed in Move to Protect Nationals

HAVANA (AP) — Bingo, nickel and dime roulette and slot machines will be barred when Cuba's gambling casinos reopen. They were the favorite games of low income group Cubans.

★ ★ ★

The ban was announced today by Pastorita Nunez, just before she met with hotel owners and representatives of the waiters' union to speed reopening of the casinos.

Miss Nunez is director of the Institute of Savings and Housing in the revolutionary government. The institute has charge of the new national lottery whose proceeds will go to government housing projects.

She said the three types of gambling to be barred in the casinos attracted thousands of low paid Cubans.

Originally the revolutionary government had declared its opposition to reopening the casinos. Some were operated by U.S. racketeers.

But the shutdown caused a slump in tourist trade vital to the Cuban economy, in addition it put 15,000 hotel and night club employes out of work. Pressure from this group was one of the reasons for the decision to reopen the casinos. The decision was announced by Premier Fidel Castro.

Johnny-on-the-Spot at False-Alarm Fires

PITTSBURGH (AP) — Fellow firemen got to wondering why an 18-year-ol memberof a suburban volunteer fire company was first on the scene at three false alarms.

★ ★ ★

In court Tuesday, William H. Baughman admitted he had urned in the false alarms and explained: "I wanted to show off that I was a fireman."

He was fined $200 and placed on two years' probation.

BOARDING HOUSE



OUT OUR WAY



DONALD DUCK

By Walt Disney



Get Big Enjoyment at little cost

One package of delicious Wrigley's Spearmint Gum gives you hours of good, tasty chewing. Aids teeth, digestion, too.

Buy some today.

WRIGLEY'S SPEARMINT CHEWING GUM

You'll Find PROFITABLE OPPORTUNITIES Every Day in the Pontiac Press Want Ad Section

Take advantage of this easy way to solve all your buying and selling problems.

To Place Your WANT AD DIAL FE 2-8181

THE GIRLS

By Franklin Folger



"There!' That's the kind of permanent I was telling you about."

RIVETS

By George Sixta



BOOTS AND HER BUDDIES

By Edgar Martin

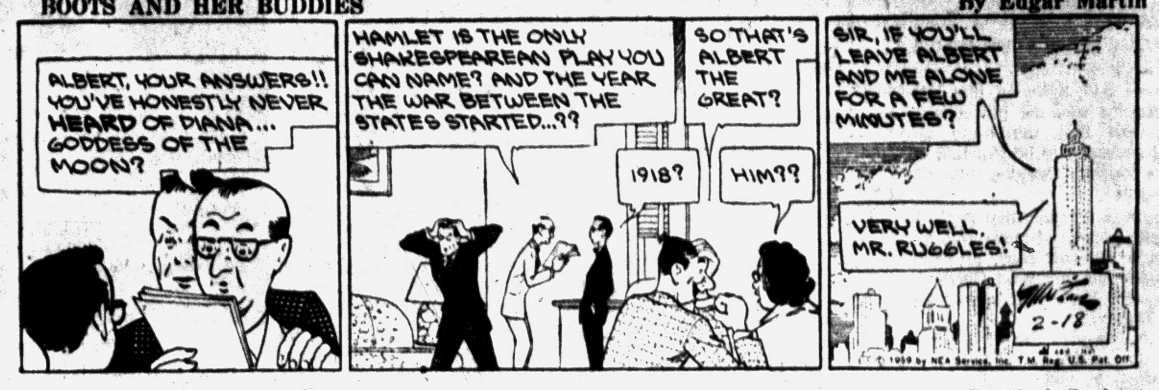

THE BERRYS

By Carl Grubert



DIXIE DUGAN

By McEvoy and Strieber



ALLEY OOP

By T. V. Hamlin



CAPTAIN EASY

By Leslie Turner



NANCY

By Ernie Bushmiller



MORTY MEEKLE

By Dick Cavalli



GRANDMA

By Charles Kuhn



Trade and Finance

Futures Buying Orders Down

CHICAGO (AP) — Grain futures prices eased again today in early dealings on the Board of Trade with buying orders almost entirely absent.

Brokers said, however, that selling pressure was not particularly strong and that the trade appeared generally to be standing on present positions awaiting some developments.

There was a report that Spain is a potential buyer of more than 3½ million bushels of corn, probably next week but that West Germany had bought large amounts of the grain in Africa.

Trade was virtually at a standstill near the end of the first hour with wheat ⅝ cent a bushel lower to ⅛ higher, March $1.98⅛; corn ⅛ to ⅜ lower, March new type contract $1.15¼; oats unchanged to ¼ lower, March 65⅛; rye ¼ higher to ¼ lower, March $1.37¼; soybeans unchanged to ½ lower, March $2.20⅝.

CHICAGO GRAIN

CHICAGO, Feb. 18 (AP) — Opening grain prices:

Wheat—		Oats—	
Mar.	1.98⅜	Mar.	65⅛
May	1.88½	May	65
July	1.85½	July	61⅝
Sep.	1.87⅛	Rye—	
Dec.	1.91½	Mar.	1.37
Corn (new)—		May	1.33¼
Mar.	1.15⅝	July	1.20⅝
May	1.16⅞	Sep.	1.20½
July	1.17¾	Lard (drums)—	
Sep.	1.16¼	Mar.	9.22
Dec.	1.13⅝	May	9.45
		July	9.65
		Sep.	9.75

Chrysler to Call 16,000 to Work

Will Keep Conant Plant Open, Take Back 6,200 at Plymouth

DETROIT (AP) — Chrysler Corp., had good news Tuesday for more than 16,000 employes — half of them in the Detroit area.

★ ★ ★

The company besides dropping plans to close the Hamtramck Conant stamping plant and thus assuring continuance of 1,800 jobs, arranged for recalls of laid-off workers.

A promise to recall 6,200 workers at the Plymouth assembly plant went out. The plant was one of four throughout the country closed by a shortage of glass, caused by a strike at Pittsburgh Plate Glass Co. plants.

The strike was settled Monday.

First Chrysler employes to return to work were 3,400 employes of the company's Evansville, Ind., Plymouth assembly plant.

★ ★ ★

The company said its decision to continue operations at the Conant plant was the result of "a memorandum of understanding" reached with the United Auto Workers union, international, and local No. 3. The original plan called for closing of the plant before the end of the 1959 model run.

Steel Output Soars

DETROIT (AP) — The Iron Age, metalworking weekly, said Tuesday steel output at Detroit area steel mills is expected to reach 148,300 tons based on the planned operating rate of 97.2 per cent of capacity. This compares with last week's production of 143,150 tons. In this same week a year ago output was 69,360 tons.

NOTICE OF MEETING OF WATERford Township's 1959 Board of Review to Review 1959 Assessment Roll.

The 1959 Board of Review will meet at the Waterford Township Supervisor's Office on the following dates:

March 3, 4, 5, 10 and 18th—9 a.m. to 5 p.m.

March 9th—1 p.m. to 8 p.m.

ELMER R. JOHNSON,
Waterford Township Supervisor
Feb. 16, 25, '59.

NOTICE OF MEETING FOR HEARing objections to creating Brandon Township as a Special Assessment District for Fire Protection.

Please take notice, that pursuant to Act 33 of the Public Acts of 1951, as amended by Act 221 of the Public Acts of 1955, a meeting is hereby called for Wednesday, the 25th day of February, A.D., 1959, at the Brandon Township Hall at the Village of Ortonville, Brandon Township, Oakland County, Michigan, at 7 o'clock p.m., by the Township Board for the Township of Brandon, Oakland County, Michigan, for the purpose of considering the questions of creating Brandon Township, Oakland County, Michigan, as a special assessment district for fire protection and to hear and consider estimated costs and expenses of such fire extinguishing apparatus and equipment and housing and/or fire protection, and to defray any or all expenses thereof by special assessment upon the property in Brandon Township.

Please take further notice, that at said meeting the Township Board will be in session from 7 o'clock p.m. to at least 9 o'clock p.m. to hear objections against said estimates and the creating of Brandon Township, Oakland County, Michigan, as a Special Assessment District for Fire Protection, whereby the said special assessment district could have spread on the tax rolls an amount not to exceed ten (10) mills of the assessed valuation of the special assessment district in any one (1) year for purchase of fire extinguishing apparatus and equipment and housing for same, and an amount not to exceed two and one-half (2½) mills of assessed valuation of the special assessment district in any one (1) year for purpose of maintenance and operation of a fire department.

This Notice is hereby given pursuant to a resolution of the Township Board of the Township of Brandon, Oakland County, Michigan, in a meeting duly assembled on the 14th day of January, 1959.

Dated: Township of Brandon, February 14, 1959.

ALEX R. SOLLEY,
Township Supervisor
HELEN M. JENCKS,
Township Clerk
Feb. 18, '59.

MARKETS

The following are top prices covering sales of locally grown produce brought to the Farmer's Market by growers and sold by them in wholesale package lots. Quotations are furnished by the Detroit Bureau of Markets, as of Tuesday.

Detroit Produce

FRUITS

Apples, Delicious, bu. $4.25

VEGETABLES

Beets, topped, bu.	1.75
Carrots, topped, bu.	1.75
Celery, doz. stalks	1.25
Horseradish No. 1, pk.	3.00
Leeks, (bchs.) doz.	2.00
Onions, dry, (bags) 50-lb.	3.50
Parsley Roots (bchs.) doz.	1.50
Parsnips, ½ bu.	1.75
Potatoes (bag) 50 lbs.	1.15
Radishes, hothouse (bchs.) doz.	1.50
Tomatoes, Hothse., No. 1 8-lb. bskt.	2.75
Turnips, topped, bu.	1.75

Poultry and Eggs

DETROIT POULTRY

DETROIT, Feb. 18 (AP)—Prices paid per pound, f.o.b. Detroit, for No. 1 quality live poultry:

Heavy type hens 23-24; light type hens 12-13; heavy type broilers and fryers 3-4 lbs. Whites 21; Barred Rocks 26-27; caponettes under 5 lbs. 22; over 5 lbs. 25-28; ducklings 30; turkeys heavy type young hens 28; small type turkeys (includes Beltsville whites) toms 23.

DETROIT EGGS

DETROIT, Feb. 18 (AP) — Eggs, F.O.B. Detroit, in case lots, Federal-State graded:

Whites—Grade A extra large 42; large 40; medium 36; small 32; Grade B large 36. Checks 29½.

Commercially graded:

Whites—Grade A jumbo 39; extra large 36½-37; large 36-37; medium 34-35; Browns—Grade A jumbo 39; extra large 35½-36; large 35½; medium 34; Grade B large 33.

Livestock

DETROIT LIVESTOCK

DETROIT, Feb. 18 (AP) (USDA) — Cattle—Salable 350. Slaughter steers and heifers very slow, demand rather narrow on bulk of the plainer quality steers and heifers; not enough sold early to establish market; few small lots average good to low choice steers 26.00-27.00; these weak to 50c lower than Monday; however, bulk of cattle still unsold; cows moderately active, steady to strong; utility cows 18.50-19.00; few up to 20.00; few 20.00; canners and cutters 15.00-18.50.

Hogs—Salable 400. Not established.

Vealers—Salable 50. Not established.

Sheep—Salable 500. Two loads choice shorn lambs around 100 lbs. 19.50, about 25c under Monday; slaughter sheep steady, cull to choice quoted 6.00-11.00.

Upjohn Co. to Test Drugs for Cancer

WASHINGTON (AP)—Upjohn Co. of Kalamazoo, Mich., has been awarded a $505,000 government contract to develop, test and manufacture antibiotic and related drugs in the search for an effective treatment of cancer.

The contract, first awarded by the public health service under a new patent policy of the department of welfare, calls for Upjohn to test antibiotic "beers" for anti-cancer. Such "beers" are the raw material used in the search for antibiotic drugs and consist of mixtures of thousands of chemical compounds.

When the company identifies and isolates any specific agent in the "beers" that show promise for treatment of cancer, it will proceed with research to determine whether these are safe for use in cancer patients.

Business Notes



HUNT

Appointment of Leland C. Hunt of 1168 James K Blvd. as director of maintenance of Automobile Transport, Inc., of Wayne has been announced by Bruce Massey, vice president and general manager of the firm.

Hunt has resigned his present position as maintenance supervisor with the F. J. Boutell Co., which he held seven years, to accept the appointment.

★ ★ ★

Kenneth O. Arnold of 4415 Kempf St., Drayton Plains, has been appointed a district representative for Lutheran Brotherhood, a national fraternal life insurance society. He will be associated with the Frank Sernak general agency in Detroit.

★ ★ ★

M. E. Daniels, district manager for Modern Woodman of America, has qualified for membership in the organization's century club of 1958. He was one of 32 agents throughout the country to earn the award for high volume of new business.

★ ★ ★

Richard Paschke and Calvin C. Warner of Warner Trailer Sales, 3098 W. Huron St., recently returned after attending the 23rd annual National Mobile Homes Show in Louisville, Ky., sponsored by the Mobile Homes Manufacturers Association.

2 Ships Collide in Fog in English Channel

LONDON (AP)—Two ships collided in the English Channel today and a tanker went aground as fog snarled land, sea and air communications for the third successive day.

The 2,616-ton German ship Werratal and the 3,322-ton Turkish ship Hhueseyin collided in the channel off Eastbourne. The vessels sent out distress calls. The 22,283-ton Norwegian tanker Berge Sigval went aground between Southampton and the Isle of Wight.

Market Uneven in Active Trade

NEW YORK (AP)—The stock market wallowed unevenly in fairly active trading early today.

Gains and losses of leading issues went from fractions to about a point.

The mixed pattern was set at the opening when brisk trading caused a brief delay in the ticker tape.

Standard Oil (New Jersey) dropped another point in active dealings as it continued to react to the dividend cut by its subsidiary, Creole Petroleum. Other leading oils stemmed their decline of yesterday, showing slight gains or losses.

Eastman Kodak picked up more than a point in renewed response to its 1-for-1 stock distribution and higher dividend.

★ ★ ★

In a delayed opening, White Motor rose 3⅛ to 80½ on a block of 2,000 shares. It rose 3⅜ yesterday, apparently on predictions of a bright outlook for the motor truck industry.

Allied Chemical rose more than a point and Westinghouse Electric was about a point higher in active dealings.

Youngstown Sheet was off more than a point in a steel section which did little. U.S. Steel was a fraction higher.

New York Stocks

Air Reduc	33.5	Int Paper	119
Allied Ch	99.2	Int Shoe	35.2
Allied Strs	57.4	Int Tel & Tel	63.6
Allis Chal	26.7	Isl Crk Coal	39
Alum Ltd	29.3	Johns Man	56.6
Alcoa	82	Kroger	30.2
Am Airlin	28.5	Libby McN&L	12.6
Am Can	47.2	Ligg & My	86.5
Am Cyan	47.2	Lockh Aire	29.2
Am M & Fdy	60.4	Loew's	21.6
Am Motors	33.3	Lone S Gas	45.4
Am N Gas	63.7	Lorillard	80.6
Am News	45.1	Lou & Nash	84.6
Am Tel & Tel	238.7	Mack Trk	35.8
Am Tob	97	Martin Co	37.4
Anaconda	69.5	May D Str	52
Armco Stl	69	Mead CP	47
Armour & Co	28.6	Merr Ch & S	21.5
Atchison	28.7	Minn M&M	120.4
Avco Mfg	12.1	Monsan Ch	42.4
Balt & Ohio	42	Mont Ward	41.1
Beth Steel	52.3	Mot Prod	68
Boeing Air	40.2	Murray CP	28.4
Bohn Alum	25	Nat Bisc	53
Borden	73	Nat Cash R	72.6
Borg Warn	39.2	Nat Dairy	48.4
Brist My	69.4	Nat Gyps	61.6
Brun Balke	13.1	Natl Lead	13
Budd Co	19.7	NY Central	26.2
Burroughs	37.6	Norf & West	88.2
Campb Soup	53	No Am Av	40.6
Can Dry	21	Nor Pac	50
Cdn Pac	30.2	Nor Sta Pw	23.5
Capital Airl	22	Ohio Oil	41
Carrier CP	44.4	Owens Cng	64.6
Case, JI	24.3	Pac G&El	62.6
Cater Trac	89	Pan A W Air	28.4
Con Ill Lt pf	82.6	Panh Epl	53.4
Ches & Ohio	70.7	Param Pict	46.5
Chrysler	53.5	Parke Da	38.5
Cities Svc	59.5	Penney, JC	190
Coca Cola	96.4	Pa RR	16.6
Colum Gas	22.7	Pepsi Cola	29.5
Con Edis	43.7	Pfizer	101.4
Con N Gas	54.1	Phelps D	65.2
Consum Pw	57.7	Phill Pet	49
Con Pw pf 4.16	96.6	Proct & G	75.3
Cont Can	53.7	Pure Oil	41.4
Cont Cop & S	14.2	RCA	46.6
Cont Meter	11.3	Repub Stl	69.5
Cont Oil	67.2	Rex Drug	35.6
Copper Rng	29.4	Reyn Mot	68
Curtis Pub	14.3	Rey Tob B	100.4
Deere	56.5	Royal Dut	43.7
Det Edis	44.1	Safeway St	39.4
Dis C Seag	34.7	St Reg Pap	44.4
Doug Arc	50.4	Sears Roeb	44
Dow Chem	80	Shell Oil	79.6
Du Pont	208.6	Simmons	49.4
East Air L	39	Sinclair	62.2
East Kod	144	Socony	45.5
Eaton Mfg	61.2	Sou Pac	65.6
El Auto L	37.6	Stevens, JP	27.6
Emer Rad	15.6	Stud Pack	13.4
Ex-Cell-O	43	Sun Oil	63.2
Firestone	135	Swift & Co	39.1
Ford Mot	52.2	Sylv El Pd	61.5
Freepot Sul	99.6	Texas Co	78
Fruch Tra	22.7	Tex G Sul	22.2
Gen Bak	13.5	Textron	22.5
Gen Dynam	60.3	Tim R Bear	46.4
Gen Elec	77.1	Trans W Air	17.3
Gen Fds	78.2	Transamer	29.1
Gen Motors	45.6	Twent Cen	39.7
Gen Shoe	31.6	Underwd	24.7
Gen Tel	62.1	Un Carbide	123
Gen Time	50.4	Un Pac	37.6
Gillette	46.2	Unit Aire	59.5
Goebel Br	4	Unit Fruit	43.1
Goodrich	84.2	Un Gas CP	39.3
Grah Paige	3.4	US Rub	49.5
Gt No Ry	54.3	US Steel	89.6
Greyhound	18.7	US Tob	35.3
Gulf Oil	112.4	Ward Bk pf	90.6
Holland F	13.5	West Un Tel	34.2
Home Stk	46	West A Bk	33.4
Hooker Ch	39.3	Westg El	76
Ill Cent	51.5	White Mot	80.4
Indust Ray	23	Wilson & Co	37.4
Ing Rand	97.2	Woolworth	56.6
Inland Stl	135.6	Yale & Tow	30.6
Inspir Cop	45		
Interlak Ir	25.4		
Int Harv	41.4		
Int Nick	91.2		

DETROIT STOCKS

(C. J. Nephler Co.)

Figures after decimal points are eighths

	High	Low	Noon
Allen Elec. & Equip. Co*	2.2	2	2
Baldwin Rubber Co.*	16.2	17	
Ross Gear Co.*	30 4	33	
G. L. Oil & Chem. Co.*	1.6	1.7	
Howell Elec. Mtr. Co.*	9	9.2	
Peninsular M. Prod. Co.*	8.5	9.2	
The Prophet Co.*	11	11.4	
Rudy Mfg. Co.	12	12	12
Toledo Edison Co.	16.7	16.7	16.7

*No sale; bid and asked.

STOCK AVERAGES

NEW YORK—(Compiled by the Associated Press):

	30 Indust.	15 Rails	15 Util.	60 Stocks
Net change	—1	+.4	—.2	—.1
Prev. day	312.6	135.7	98.3	215.9
Week ago	311.2	135.9	97.4	214.9
Month ago	318.5	142.9	98.5	220.2
Year ago	238.2	86.5	75.1	160.3
1958-59 high	318.5	144.2	98.7	220.2
1958-59 low	234.7	80.9	72.9	156.6
1957 high	280.0	134.7	77.5	188.8
1957 low	226.0	78.2	66.2	150.9
Noon Wednes.	312.5	136.1	98.1	215.8

Stinson Gift to MSU

EAST LANSING (AP) — Michigan State University is the recipient of one of the largest private collections of Michigan moths and butterflies.

The collection of 5,700 specimens from the state was presented to the university by the widow of the late Walter C. Stinson of Port Huron.

Stinson, an avid butterfly and moth collector, died last May. He was secretary of the State Bridge Commission and manager of the International Blue Water Bridge at Port Huron since it opened in 1938.

That's a Solution?

SANTA BARBARA, Calif. (UPI)—Several local news stand operators have come up with a plan to avoid criticism of "disgraceful" covers on some men's magazines. The operators said they are having racks built which will hide all except the titles of most of the magazines.



VIEW FIRE TRUCK ASSEMBLY — Watching their fire truck being assembled at GMC Truck & Coach Division's plant here, officials of Pontiac Township are briefed on production line techniques by T. C. Fellows (right), truck division superintendent. Shown with Fellows are (from left) R. J. Hermann, frame department general foreman; production line workman Ray McLean; Carl Schingeck, Pontiac Township fire chief, and Leroy Davis, Pontiac Township supervisor. The new GMC Model 550V fire truck with 500-gallon Howe body will replace a fire truck in use since 1941. It will operate out of Station No. 3 on Joslyn road, off Vinewood.

Vanguard II Is 6th for U.S.

Here's Score on Moons

WASHINGTON (UPI) — Vanguard II is the sixth American satellite put into orbit.

Russia has put up four.

Russia's Lunik, is a satellite of the sun. All the others were put into orbits around the earth.

Vanguard II joins four satellites still orbiting the earth. Of the five now in orbit, four are American.

Here is the roster of previous successful launchings:

Sputnik I launched Oct. 4, 1957. Satellite weight, 184.3 pounds. Total weight in orbit, counting last rocket stage, 1,100 pounds. The rocket burned up in the atmosphere in early December 1957. Satellite burned up early January 1958.

★ ★ ★

Sputnik II. Launched Nov. 3, 1957. Payload 1,120 pounds; total weight in orbit about 7,000 pounds. Burned up April 3, 1958.

Explorer I. Launched Jan. 31, 1958. Payload 18.1 pounds; total weight in orbit 30.8 pounds. Still up. Expected life: Several years.

Vanguard I. Launched March 17, 1958. Payload 3.25 pounds; total weight in orbit 29 pounds. Expected life: 200 to 2,000 years.

Explorer III. Launched March 26, 1958. Payload 18.1 pounds; total weight in orbit 30.8 pounds. Burned up June 27, 1958.

★ ★ ★

Sputnik III. Launched May 15, 1958. Payload 2,925 pounds; total weight in orbit 7,000 to 9,000 pounds. Rocket carrier burned up in December 1958. Satellite expected to burn up later this month or in March.

★ ★ ★

Explorer IV. Launched July 26, 1958. Payload 25.7 pounds; total weight in orbit 38.4 pounds. Expected life: Some years.

Atlas (the talking satellite). Launched Dec. 18, 1958. Payload about 150 pounds; total weight in orbit 8,800 pounds. Burned up Jan. 21.

Lunik. Launched Jan. 2, 1958. Weight 3,245.2 pounds. Now orbiting sun. Expected life: Forever, barring collisions.

Detroit to Get Steel Expansion

Great Lakes Will Add 500,000 Tons to Its Capacity

PITTSBURG (AP)—National Steel Corp., has announced a $300,000,000 construction program for expansion of facilities in Detroit, Weirton, W. Va. and Stubenville, Ohio.

The company says its plans also call for construction of a major new steel finishing mill in northern Indiana.

★ ★ ★

At Detroit, National said, the Great Lakes Steel Corp., will begin immediately on the addition of 500,000 tons of additional open hearth steel production capacity, plus other facilities. This steel capacity will meet the immediate needs of the new Indiana plant.

A new finishing plant in the Chicago metropolitan area is expected to be completed within three years. Work will start immediately on the site, which National bought in 1929.

National says the new mill will start wth approximately 2,200 employes and an annual payroll of some $18,000,000. Initial installations will provide equipment for producing electrolytic tin plate, galvanized coils and sheets and hot and cold rolled steel products.

Democrats Nominate Hursfall in Primary

INDEPENDENCE TOWNSHIP—Democratic township supervisor, Duane Hursfall was nominated in the primary election by 134 votes to run against Republican candidate, Carl P. Anthony Jr., this spring.

Anthony defeated his party opponent Ira J. Snader, 321 to 145, to claim the Republican honors in the primary.

Howard Altman bested Helene E. Johnson, 282 to 198, for Republican nomination for the treasurer's post. He will run against Democrat Kenneth L. Johnson who took in 115 votes in the primary.

In yesterday's paper, political party affiliations of the above six candidates were erroneously reversed.

Goodison Church Supper

GOODISON — The smorgasbord supper postponed because of bad weather last week has been rescheduled for 5:30 p.m. tonight at the Paint Creek Methodist Church here.

In Nationwide Travels

Williams Slates Talks

LANSING (AP)—Gov. Williams has booked new travels that will take him from coast to coast in the next two and one-half weeks.

Leaving the Democratic State Convention in Grand Rapids Saturday, the Governor will fly to Bismarck, N. D. to speak at a Democrat non-partisan league victory dinner.

The following Friday, Feb. 27, he will appear in Washington to testify on education legislation before Congress.

He has a date March 3 to address the two hall club in Los Angeles, a valued forum for ranking political figures. He will talk to the National Assn. of Elementary School Principals in Los Angeles March 4.

Flying east, Williams plans to spend March 6-7 in Milwaukee, Wis. at the Midwest Democratic Conference, a regional meeting of party organization leaders.

News in Brief

Someone broke into the Palace Auto Wash, 92 Baldwin Ave., and took an undetermined amount of money from a coke machine, it was reported to Pontiac Police yesterday.

Charles Burcham of Walled Lake reported to police yesterday he was beaten up and robbed of $200 while getting into his truck at a city parking lot.

Rummage Sale, Youth Center, Lake Orion. Fri. & Sat. —Adv.

Lodge Calendar

Special communication of Cedar Lodge No. 60 F&AM, Clarkston. Thursday, February 19th at 7 p.m. Work in FC degree. Gordon Stayt, WM.

Killed as Car Rams Skidding Salt Truck

DETROIT (AP)—Leonar L. Polidori, 22, of Dearborn, was killed early today when his car collided with a truck on an ice-covered intersection in suburban Trenton.

The truck, loaded with 20 tons of road salt, was bound from Canada to Toledo, Ohio.

The truck driver, Daniel Raker of Temperance, Mich., told police his vehicle skidded into the intersection on the ice and he veered Raker was held for further sharply in an unsuccessful attempt to avoid the auto questioning.

Lions Club Is Holding Dance for the Blind

The Pontiac Lions Club is sponsoring a square dance for the blind at 8 tonight at the Central Elementary School on E. Pike street.

All blind persons are invited, and anyone needing transportation may call Ray McDonald of 703 Cedarlawn Dr., Waterford Township.

Waterford Youths Waive Examination

Two Waterford Township teenagers with juvenile records yesterday waived examination on an unarmed robbery charge.

★ ★ ★

Unable to furnish $10,000 bonds set by Justice Donald Adams and in police custody are Robert Wildey, 17, of 2060 Denby Dr., and Glenn Rabdeau, 18, of 618 Riverview Dr.

Waterford Police said the boys were part of a gang of five teenagers who beat and robbed Herman Westpfahl, 52, of 5901 Cooley Lake Rd., White Lake Township, on Jan. 31.

★ ★ ★

The youths got about $15 in the robbery, police said.

Trial for the five has been set for Tuesday in Circuit Court.

Arizona's tourist business has gained 600 per cent in 12 years.

Probers Quiz Jukebox Chief

A Major Distributor in New York Is Asked About Loans

WASHINGTON (AP) — A man described as one of New York's major jukebox distributors was summoned today to tell Senate investigators whether a New York money lending firm has been making high interest loans to underworld figures.

★ ★ ★

Robert F. Kennedy, Senate Labor-Management Committee counsel, said the man reputedly heads a firm set up to make loans to coin machine operators for the purchase of new equipment.

Kennedy said the committee wants to know who got loans, and what was done with the money. Kennedy said he has evidence showing that borrowers included "some of the leading figures in the narcotics and gambling rackets."

Today's testimony marks a switch from hearings which ended Tuesday with a charge by Chairman John L. McClellan (D-Ark) that Teamsters Union labels have been used as "a badge of extortion" in jukebox-coin machine rackets.

★ ★ ★

McClellan spoke after a parade of witnesses invoked the Fifth Amendment when asked whether they were involved in a plot to place jukebox and most vending and pinball machines in the New York area under monopoly control of a combine of gangsters and corrupt union officials.

Among those refusing to testify was Joseph DeGrandis, head of Teamster Local 266 in New York.

Two sets of brothers, Lawrence and Joseph Gallo, and Eugene and Herbert Jacob, refused to tell whether they are kingpins of the alleged conspiracy, or whether they are using DeGrandis' local as their enforcement arm.

★ ★ ★

The committee has heard testimony of beatings and other violence employed to force coin machine distributors to pay what McClellan calls rich cash tribute to racketeers.

Man Robbed, Bound in Rose Township

ROSE TOWNSHIP — An elderly man was robbed at gunpoint and then bound to a bed in his home here by two bandits Monday night.

William Andrews, 85, who lives alone at 3466 S. Holly Rd., told Oakland County sheriff's deputies he heard a noise outside his house about 7:30 p.m.

He saw two men rip a phone box from the side of the house and went to the door to ask them what they wanted.

"One of them stuck a revolver in my face and demanded my money," Andrews said. He had no cash in a safe which the two rifled, but gave them $34 from his vest, deputies reported.

★ ★ ★

The bandits then bound him and tied him to a bed and escaped to a parked car. Andrews said it took him an estimated 1½ hours to free himself and call for help.



ROBERT E. BRITTON

Advertising Firm Unifies Setup

Marketing, Media and Research Combined by MacManus

Consolidation of the marketing, media aad research functions of MacManus, John & Adams, Inc. into a unified operating force, and reassignment of executive personnel to implement the new departmental structure was announced today by Ernest A. Jones, president of the national advertising agency.

Jones said: "We believe that consolidation of these interdependent services is the logical and realistic answer to the problem of synchronizing marketing, media and research activities into an effective single mechanism to meet the complexities of modern sales efforts."

Jones has named Vice President Robert E. Britton as executive director of the Marketing-Media-Research Department. Britton, who came to MJ&A a year ago from General Mills, will headquarter in the Bloomfield Hills office and will function in a supervisory relationship to the marketing-media-research departments in branch offices.

To assist Britton in the three divisions of the Bloomfield Hills department, Jones has made the following appointments (all are MJ&A veterans):

Robert J. Heckenkamp becomes media director — automotive and supervisor of media administration.

Kenyon M. Lee becomes media director — commercial products and supervisor of media strategy.

Charles W. Campbell becomes media director — consumer products and supervisor of broadcast media.

The appointments of Vincent C. Skelton as director of research (Bloomfield Hills) and John B. Caldwell as director of marketing (Bloomfield Hills) were announced recently.

Henry Halpern, vice president in the agency's New York offices, who has been research and media director, now becomes director of marketing-media-research for all New York based accounts.

"Similar departments in Los Angeles and Toronto will continue to service their accounts with a high degree of autonomy," Jones said, "turning to Bloomfield Hills or New York for consultation or specialized information."

Firestone

Has Openings in Pontiac for Salesmen

To qualify . . . you must have ability for later promotion to District Territory Salesmen and Store Managers.

Interviews at

Firestone Stores

140 N. Saginaw

and

146 W. Huron



NOTICE!

To the Residents of Pontiac and Oakland County

I wish to inform my friends and the general public that I no longer have any personal interest in the firm known as McCANDLESS', Inc., which I founded many years ago.

I sold this fine organization to Donald O'Meara on February 8, 1957, and I have had no interest in the operation or policy of this firm since the above date.

W. N. (Mac) McCandless

Teens to Face Federal Charge

2 Detroit Boys, Texas Girl Await Action on Crossing State Line

CHEYENNE, Wyo. (AP) — New Mexico authorities were expected to pick up two Detroit teenagers and a Texas girl here today and return them to Albuquerque to face federal charges of taking a stolen car across a state line.

★ ★ ★

U.S. Atty. Gen. John F. Raper Jr., identified the three as Hazel Joyce Webb, 15, of Waco, Tex.; William F. Stolz, 19, Detroit; and David Danjin, 19, also of Detroit.

Cheyenne Police Chief Fred Schmoker said the girl has signed a statement implicating all three in the kidnaping of a Connecticut woman in Albuquerque earlier this month.

Mrs. Johnnie B. Burnett, 41, of Ridgefield, Conn., told police she was forced at gunpoint to drive three youths from Albuquerque to Santa Fe, where she was released. The girl was arrested at Cheyenne, the other youths at Greeley, Colo.

Danjin and Stolz were among eight prisoners who broke out of Laramie County Jail Monday. Both were recaptured less than two two blocks from the jail.

Sarnia Names Envoy to Waterways Meet

SARNIA, Ont. (AP) — Alderman Harry Turnbull will represent Sarnia at a meeting of boundary waterway cities in Detroit Feb. 25-26 on Chicago's Lake Michigan water diversion proposal.

The meeting, called by the City of Milwaukee, will discuss action that should be taken by municipalities and other interested bodies to combat Chicago's proposal.

Offers Crank in Each Auto

Japan Firm Takes Crack at American Car Market

By DOUG QUIGG

NEW YORK (UPI) — "Look," said the man, and he opened the luggage compartment of the stylish little green-bodied automobile and pointed to a gadget of the open road that most Americans forgot about during the 1930s. Indeed, most young drivers never heard of it.

★ ★ ★

There it was, standard equipment in an automobile so new that it won't be on sale nationally in America for another month or so.

It was a crank—long, metallic, mounted on hooks at the ready for use in time of conking-out of the starter.

"The Japanese," said the demonstrator, "thinks of everything. There's many a time since the crank vanished from the auto scene that I've wished I had one, plus an engine I could hook it to."

68 HORSEPOWER

This was a preview of the new "Toyopet" Crown Custom — with which Japan will try to banzai into the American smaller-car market — a 68-horsepower job which they claim will do 80 miles an hour and yet get up to 33 miles on one gallon of gasoline.

Actually, the Toyopet is sort of middle ground between some of the tiny European auto imports and the smaller American cars.

Its bumper-to-bumper length is 14 feet, four inches — about half a foot shorter than a Rambler — it weighs 2,688 pounds, and its turning circle is 36 feet. It'll retail someplace under $2,500.

Although it would seem that the Japanese, who are clever merchandisers, have worked both the words "toy" and "pet" into their product's name, only the "pet" was taken from English.

The first part of the name is from the car's maker, the Toyota Motor Co., Japan's largest automobile producer.

They plan eventually a national U.S. marketing for their full line of vehicles, including a station wagon and a four-wheel drive "land cruiser."

An earlier Toyopet made its bow on the West Coast last August. This new model that will be introduced soon throughout the country has a more stylish design, for American taste.

Four of us got in the demonstration model and tooled up through Central Park, gliding smoothly over breaks in the pavement — an accomplishment, the demonstrator said, that "goes with being built for the washboard type of road they have in Japan."

The car will hold six medium-hippy Americans without pinching.

2 Holidays Canceled, State Saves $300,000

LANSING (AP)—In a move to save $300,000 Gov. Williams has canceled two usual state holidays—Washington's Birthday, Feb. 22, and Spring Election Day, April 6 this year.

The governor decreed that both shall be considered regular work days for all state employes.

In this way, overtime payments that ordinarily would be made will be eliminated for employes whose full services have to be maintained on the two days.

Because Feb. 22 falls on Sunday this year observance of Washington's Birthday previously had been planned for Monday, Feb. 23.

Commies Stir Trouble in Italy

Brew Labor Unrest, Stage Riot Against New Premier

ROME (UPI) — Communists stirred up labor trouble and a riot against Premier Antonio Segni today, 24 hours after he took the oath of office.

★ ★ ★

Police fired in the air and hurled tear gas bombs in a clash with stone-throwing strikers in Civitavecchia, 45 miles north of Rome.

An estimated 20 police and Communist-led rioters were injured in the fight, touched off by dismissal of 68 workers in a cement factory.

Simultaneously, Communist labor leaders asked an "urgent" meeting with Segni to press multi-million-dollar salary claims by civil servants.

Red labor leaders launched their offensive against the "center-right" government as the cabinet met to discuss the labor unrest and appoint upward of 25 government undersecretaries.

The riots in Civitavecchia broke out after 1,000 police evicted squatters from a cement factory they had occupied for nearly two weeks to protest dismissal of 68 workers.

A large group of workers staged an unauthorized march after attending a Communist-sponsored rally. They ignored police orders to disperse and the fight was on.

Ike's Aide to Speak

DETROIT (AP)—James R. Killian Jr., special assistant to President Eisenhower for science and technology, will address the Economic Club of Detroit next Monday on "science and public policy."

Waterford PTAs Set Busy Meeting Night

Waterford Township Boy Scouts will be honored, the summer recreation program will be presented and the proposed $5 million school bond issue discussed at six Parent-Teacher Association meetings tomorrow night at Waterford schools.

Beginning at 7:30 p.m. members of the William Burt School PTA will observe the 49th birthday of Boy and Cub Scouts with a demonstration of skills learned in scouting. Directors are James Shaffer and Roy Childs.

"Scouting Night" will get under way at 7:30 p.m. at the Waterford Center School. Guest speaker William Matteson will discuss "Scouting on a National Level."

Roy Galepo will present "Scouting on the Cub Scout level and Kenneth Wallf will talk on "Scouting on troops level." Climaxing the evening, there will be a color-movie on the 1957 Valley Forge Jamboree.

Following an open house at 7:30 p.m., at the Leggett School, Township Recreation Director Thomas Belton will outline the summer program. Also included on this program will be a color film taken by music teacher Mrs. Veda Montgomery during her last summer tour of Europe.

★ ★ ★

Persons not registered for the special school election March 3 may do so in the lobby of the school.

Highlighting the program at 7:30 p.m. at the William Beaumont school will be an informative talk by Assistant Supertendent of Schools James Den Herder on the proposed school bond issue.

Several selections will be presented by the Waterford Township Boys chorus, under the direction of Mary Phipps.

School Board President Mrs. Donald Adams will spotlight the program at the 7:30 p.m. meeting at the Covert school. She will speak on "Waterford Township School Bond Issue," explaining the two propositions to be voted on by township residents.

Beginning at 8 p.m., a panel discussion on the special services available to children of the School-craft School will be featured.

Visiting teacher Frieda Huggett, music teacher Robert Grimes, County Health Nurse Arlene Wright and speech therapist Norma Wilson will discuss their services to answer parents' questions.

Members of the Child Study group of the school will assist as discussion leaders.

Diamond Salt Co. Denies It's Monopoly

WASHINGTON (AP)—Diamond Crystal Salt Co., St. Clair, Mich., has denied monopoly charges brought by the Federal Trade Commission Dec. 2.

★ ★ ★

The company, a major salt producer yesterday asked dismissal of the complaint that its acquisition of Jefferson Salt Co., Louisville, Ky., two years ago violated the antimerger law and diminished competition in the industry.

The company's statement denied there had been substantial competition between the two firms in the southern and eastern portion of the nation.

★ ★ ★

It also denied that the merger increased the concentration of the economic power of the industry and discouraged others from entering the field.

Election Fever Gripping Nepal

Little Kingdom in the Himalayas Is Selecting Parliament for 1st Time

By WATSON SIMS

KATMANDU, Nepal (AP)—The new thrill of election fever gripped Nepal today as the little Himalayan kingdom between India and Red-ruled Tibet began voting for a Parliament for the first time in history.

Hundreds of banners flapped over the narrow streets winding among Katmandu's centuries' old Buddhist temples.

★ ★ ★

Posters of Nepal's nine political parties and hundreds of independent candidates dotted walls and fences.

Many of the 500 assorted motored vehicles registered in the picturesque but primative capital were fitted with loud speakers through which slogans blared as they careened through the crowded streets.

★ ★ ★

It is a slow motion election with only 18 of the 109 House of Representatives seats at stake the first day. Eight more will be voted on Feb. 22, and 16 additional voting days are due before the House is completed April 2. Half the members of an upper house will be chosen by the House of Representatives and half by King Mahendra.

★ ★ ★

The West, the Communists and neutral India are watching the elections closely, concerned over the possibility of any policy changes in the buffer state. A representing major East European newspapers and news agencies are on hand. Also present is a 10-man economic delegation from Moscow, which arrived Feb. 2 with a strategic offer of aid but which apparently got a snub for its pains.

★ ★ ★

Many observers believed the Soviets hoped to assist Communist candidates by announcing the loan in advance of the election. But the delegation was left cooling its heels while the government concentrated on election plans.

★ ★ ★

Nepal's Communists, with 70 candidates in the field, predicted they would win the biggest block of seats. Many observers felt confident they would place no more than 10.

Find Runaway Boy Dead in Freight Car

CAMDEN, N.J. (UPI)—An 11-year-old boy who disappeared Feb. 9 from his home in Garden City, N.Y., after a reprimand at school, was found suffocated today in an empty freight car at the Pennsylvania Railroad yards here.

★ ★ ★

The father of missing Terrance Purson identified the body at Cooper Hospital morgue. He came here after authorities notified Nassau County, N.Y., police the dead boy's description tallied with that of the Purson youngster.

★ ★ ★

Detective Lt. William Neale said Terrance had been dead thre to five days when his body was found in the locked car by Nathan Davis, a supervisor of Fruit Growers Express. An autopsy showed the boy had suffocated.

U. of M. Student Chosen

ANN ARBOR (AP) — Jerome B. Libin of Chicago, a University of Michigan law student, has been chosen to serve as clerk to U.S. Supreme Court Justice Charles E. Whittaker for one year, beginning Jul 20. Libin ranks first academically in his 1959 class at U. of M. Law School. He is editor-in-chief of the Michigan Law Review.

Death Notices

COFFEY, FEB. 16, 1959, ALICE, 8587 Cooley Dr.; age 62; dear daughter of Francois Roussain; dear mother of Mrs. Robert Fulton; also survived by two sisters and two grandchildren. Funeral service will be held Friday, Feb. 20, at 10 a.m. from St. Patrick's Church with interment in Holy Sepulchre Cemetery. Recitation of the Rosary will be Thursday at 9 p.m. at the Donelson-Johns Funeral Home where Mrs. Coffey will be after 7 this evening.

DODGE, FEB. 17, 1959, JOHN G., 2164 Knollwood St., Pontiac Township; age 74; beloved husband of Mrs. Jannie E. Dodge; dear father of Roy, Ralph and Olin Dodge. Funeral service will be held Friday, Feb. 20, at 2 p.m. from the Pursley Funeral Home with Rev. Paul T. Hart officiating. Interment in Southfield Township Cemetery. Mr. Dodge will lie in state at the Pursley Funeral Home.

GALL, FEB. 16, 1959, JUDITH ANNE, 3080 Royal, Walled Lake; age 12; daughter of John and Anne Gall; dear sister of John, Joanne and Jeanne Gall; dear granddaughter of Mrs. Theresa Gall and Daniel Kovack. Funeral service was held today, Feb. 18, at 10 a.m. from St. Patrick's Church with Rev. Fr. Lewis Ellis officiating. Interment in Mt. Hope Cemetery. Funeral arrangements by the Richardson-Bird Funeral Home, Walled Lake.

HANCOCK, FEB. 16, 1959, MARY Ruth, 365 N. Johnson Ave.; age 28; beloved wife of Oaklin Paul Hancock; dear mother of Miss Patricia Hancock, Miss Paula Gean, Phyllis Lee Hancock, Oaklin Paul Hancock Jr., Phillip Franklin and Perry Lynn Hancock; beloved daughter of Mrs. P. B. Bolt; dear sister of Shelley W., Wilburn W. Bolt, Mrs. Lois Blackburn, Clarence Bolt, Warren G. Bolt and Mrs. Helen Quimby. Mrs. Hancock will be taken this evening to the Butler-Collier Funeral Home in Gadsden, Ala., for services at the Oak Grove Baptist Church on Saturday. Interment in Oak Grove Cemetery. Arrangements by Pursley Funeral Home.

MACBETH, FEB. 16, 1959, JAMES, 2284 Grubb Rd., Milford; age 85; beloved husband of Mrs. Ellen MacBeth; dear father of Mrs. Walter Block, Mrs. David O. Watson, Mrs. John Habel, Mrs. Gerald Gordon, Mrs. Harold Watson, Mrs. William Tracey, Christina, David, James Jr. and Robert Macbeth; also survived by 13 grandchildren and five great-grandchildren. Funeral service will be held Saturday, Feb. 21, at 1:30 p.m. from the Richardson-Bird Funeral Home with interment in Highland Cemetery. Mr. Macbeth will lie in state at the Richardson-Bird Funeral Home, Milford.

PEERSON, FEB. 16, 1959, GEORGE, 466 S. Squirrel Rd., Auburn Heights; age 86; dear father of Mrs. Malcolm Scantland, Mrs. Walter Atkinson and Carl Peerson; four grandchildren and eight great-grandchildren also survive. Funeral service will be held Thursday, Feb. 19, at 2 p.m. from Moore Chapel of Sparks-Griffin Funeral Home, Auburn Heights, with Rev. D. D. McColl officiating. Interment in Perry Mt. Park.

Box Replies

5, 7, 8, 9, 10, 11, 14, 19, 23, 25, 27, 28, 31, 32, 35, 57, 63, 64, 65, 74, 76, 81, 91, 94, 100, 101, 106, 111.

The Pontiac Press FOR WANT ADS DIAL FE 2-8181

From 8 a.m. to 5 p.m.

All errors should be reported immediately. The Press assumes no responsibility for errors other than to cancel the charges for that portion of the first insertion of the advertisement which has been rendered valueless through the error. When cancellations are made be sure to get your "kill number." No adjustments will be given without it

Closing time for advertisements containing type sizes larger than regular agate type is 12 o'clock noon the day previous to publication

Transient Want Ads may be canceled up to 9:30 a.m. the day of publication after the first insertion.

CASH WANT AD RATES

Lines	1-Day	3-Days	6-Days
2	$1.50	$2.04	$3.12
3	1.50	2.97	4.50
4	2.00	3.84	5.76
5	2.50	4.50	6.70
6	3.00	5.40	8.20
7	3.50	6.30	9.66
8	4.00	7.20	11.04
9	4.50	8.10	12.42
10	5.00	9.00	13.80

In Memoriam 2

IN LOVING MEMORY OF LEO B. Render, who passed away February 18, 1958.
You bid us not farewell.
You said goodbye to none;
Your loving heart had ceased.
To beat before we knew you were gone.
God saw that you were suffering,
And the hills were hard to climb;
And so he closed your weary eyes and,
Whispered peace be thine.
Sadly missed by his wife, Lottie, Children and Grandchildren.

Funeral Directors 4

SPARKS-GRIFFIN CHAPEL
Thoughtful Service FE 2-58..

Voorhees-Siple
FUNERAL HOME
Ambulance Service - Plane or Motor
FE 2-8378

"A HOMELIKE ATMOSPHERE"
COATS
FUNERAL HOME
Drayton Plains OR 3-7...

Donelson-Johns
FUNERAL HOME
"Designed for Funerals"

Cemetery Lots 5

4 CHOICE LOTS (6 GRAVES TO lot) in section 5, Perry-Mt. Park.

1 choice lot at Oakland Hills Cemetery near Walled Lake and Novi. Phone OR 3-2253.

BEAUTIFUL 6 GRAVE LOT, Perry Mt, Park Cemetery Will divide. Reas. FE 4-9882

Help Wanted Male 6

AWNING SALESMAN
We are preparing for spring rush. Have room for 1 man interested in a permanent position. Will train, apply from 9 to 10:30 a.m. & from 3 to 5 p.m., 163 W. Montcalm, ask for Mr. Cutright.

A Steady Job
for a good steady worker. Appearance, reference, mechanical ability helpful Apply Savoy Motel, 120 S. Telegraph, Thursday, Feb. 19th, 10 a.m. NO PHONE CALLS.

BAKER
Experienced all-around. Apply in person. FE 3-9763.

BARBER WANTED. GOOD DEAL. Call at 74 W. Huron St.

CONTACT SALES
FOR INTERNATIONAL CO.
A once in a lifetime opportunity. 3 area openings. We put you in business at our expense. Financial assistance unlimited. Give complete personal resume. Write Pontiac Press Box 58

CARETAKER FOR 25-FAMILY apartmen building. Must be married, over 50 yrs. old, in good health and experienced in repair and interior painting. Salary — $85 month and 3-room apartment. Anyone on Social Security can qualify. Do not apply unless you want a steady, full time job. Apply in person, not by phone. Drinkers will not be hired. References required.
KENNETH G. HEMPSTEAD
102 E. Huron

Direct Salesmen (2)
Well known local distributor of national corporation has openings for 2 men in Oakland Co. area. We are a leader in our field. Highest immediate compensation. Only experienced men (closers) need apply. Call 9 till 12 or 1 to 5 MAyfair 6-2558.

EXP. MAN TO MANAGE NEW retail paint store. Good opportunity. Call VErmont 8-6000 for interview.

LIGHT MECHANIC & LUB. MAN, some experience, salary & commission, Deni's Friendly Service, 390 East Blvd. north.

MARRIED M N WITH GOOD CAR and phone willing to work 8 hours a day for $100 a week, to replace man who won't Call Fuller Brush FE 2-2318 for interview.

MANAGER TRAINEE FOR LARGE credit clothing company. Age 25 to 35, some sales and collection experience necessary. Must relocate after training period. Ph. FE 2-3974 for appointment for interview.

OLD TIMERS REAL ESTATE AND Insurance People. Looking For More Money? Write Box 1 Pontiac Press.

PART TIME WORK EVENINGS 6 to 9. Supplement your income up to $160 per wk Complete training program. Must have car. Call Mr. Holt, between 1 p.m. and 6:30. FE 4-0571.

PART TIME PIZZA MAN, 18 TO 24 yrs. old, with or without Pizza experience, but willing to work into full time employee. Write, giving reference & experience, complete information required. Vic's Orchard Lake, Pontiac Press Box 106.

PLACE A "LOST" AD. Call FE 2-8181 for an ad to recover a loss. Dial FE 2-8181 for an ad-writer. Say "charge it."

Help Wanted Male 6

POLICE PATROLMAN
City of Pontiac
SALARY $4,888 — $5,200
APPLICATIONS are now being accepted for the position of Police Patrolman. If you are an ambitious young man & have graduated from a standard high school or have the equivalent credits & are interested in a career in police work this is your opportunity.
APPLICANTS must be the minimum height of 69" minimum weight of 147 lbs., between age 21-28 yrs., in excellent physical condition and have been a resident of the city of Pontiac for at least one year immediately preceding the application, as provided in State Act 78
AN official application may be obtained from the Personnel Department at 35 S. Parke St. All applications must be returned by Friday February 20, 1959 (5 P.M.) to the Personnel Office, City Hall in order to participate in the examination

REAL ESTATE SALESMAN
FOR ACREAGE
Wanted man to specialize in sale of land & farms. Attractive deal Call Mr. Riley at FE 4-4821.

SALESMEN $10,000 TO $15,000. A career in sales offered with expanding major firm. A complete and thorough training sales program. Hours 9:30 to 5 p.m. 4713 Dixie Hwy. Drayton Plains.

SALESMEN WANTED. APPLY IN person.
P. W. DINNAN
66 W. Huron FE 4-2577

SALESMAN
Full time, experienced Real Estate Salesman. Will train one in Real Estate Selling if experienced in selling.
GAYLORD'S
136 E. Pike St. Pontiac
102 S. Broadway Lake Orion

TWO SALESMEN
To sell Imperial, Chrysler, Dodge, Renault & used cars. High pay plan other fringe benefits. See or call V. E. Doonan, Hodges Inc. 360 S. Woodward Ave., Birmingham MI 6-0029 or JO 6-4758.

WANTED: INDEPENDENT DRY cleaning drivers with truck & established route. Will pay up to 45 per cent. OR 3-6011, bet. 8 a.m. and 4 p.m.

WANTED 2 MEN TO TRAIN FOR heating & air conditioning. Good chance for advancement. Not mechanical. Apply in person 8 to 10 a.m. only 80 N. Paddock.

WE HAVE AN OPENING FOR A first class Service Mgr. to take over a Chrysler-Plymouth Service Dept. Must know how to handle people and know his stuff on Chrysler products. Excellent working conditions—pay and incentive bonus. All replies held confidential. Address replies to Pontiac Press Box 27.

YOUNG MAN TO CLEAN UP NEW and used cars. Apply in person TOM BOHR, INC. 120 S. Main, Milford.

Help Wanted Female 7

ATTENTION
Women over 21, neat in appearance, intelligent able to meet and talk to people. Available immediately to contact families, various parishes and churches with a program designed to overcome juvenile delinquency. No sales experience necessary, but helpful. Salary plus bonus. Average $73 week. For interview apply 3101 W. Huron St. 8:30 a.m. or phone FE 8-3116 for personal interview

AMBITIOUS GIRLS WANTED FOR telephone work. Apply in person only. Milo's Custom Furs 742 W. Huron.

CURB WAITRESS 18 OR OVER. Super Chief Drive In. Telegraph near Dixie.

COLORED WOMAN FOR GENeral housework & childcare. 5 days. Babysit 2 nights. Must drive own car. MAyfair 6-6846.

EXPERIENCED WAITRESS. APply Wrights Restaurant, 377 Auburn Ave.

HAVE ROOM FOR 1 SALES WOMan interested in a permanent position. Must have car. No experience necessary, we will train. Apply from 9 to 10:30 a.m. & from 3 to 5 p.m., 163 W. Montcalm. Ask for Mr. Cutright.

IN DEBT? A LITTLE MORE MONey makes a lot of difference. Part or full time work with Avon provides a good income. Phone today FE 4-4508 or write Drayton Plains, P. O. Box 536.

LADY FOR LIGHT HOUSEWORK. Call before 12 or after 7:30 p.m. FE 5-8903.

MIDDLEAGED LADY TO LIVE IN, as mother's helper. FE 8-6418, before 3 p.m.

MIDDLEAGED LADY TO LIVE in, care of 2 school age boys, and housework, for home and some wages. Call before 3 p.m. FE 8-6453.

RELIABLE PERSON FOR CHILD care vicinity of Judah Lake. FE 5-1955.

SELL COSMETICS. COMPLETELY new line. Money-back guarantee. Unlimited territory & earnings. FE 2-4026.

WOMAN TO LIVE IN AND CARE for 3 children More for home than wages. OR 3-0025.

Help Wanted Male 6

WAITRESSES, APPLY 4-6, DIXIE Bell Diner.

WAITRESS WTD. APPLY 8193 Cooley Lk Rd

WTD SHORT ORDER COOK, night. Write Pontiac Press Box 81, stating age, experience & wages expected

YOUNG GIRL TO STAY WITH wife while husband works, for good home. Will accept 1 child or expentant mother. Mrs. Melvin Brown. 2960 Hensman, Keego Harbor.

WHITE WOMAN PREFERRED, days only. Light housekeeping, child care for working mother. Reference. Call after 4:30 LI 9-5499.

Help Wanted 8

ARE YOU INTERESTED LADIES? Free coffee makers, 6 to 72 cups. For yourself, church, club, for distributing Nationally advertised vanilla. 180 N. Perry. Phone FE 2-3063.

DIRECT SALESPEOPLE VISAN FOOD SUPPLEMENT and REDUSAN WEIGHT CONTROL PLAN Earnings unlimited with liberal benefits. Phone OR 3-6597 ask for Mr. Simmons

MAN OR LADY WITH AT LEAST 5 years experience selling or managing Real Estate & interested in a change Write Pontiac Press Box 17.

REFINED MIDDLEAGED COUPLE to manage large apartment building. Salary and apartment furnished. Give full resume in first letter. Write Box 104 Pontiac Press.

SORRY!
THERE WAS A MISTAKE IN OUR ADDRESS

SALESMAN
Salary, guaranteed, and commission depends upon qualifications, but accepted man should earn $450 per month. Good opportunity for permanent position and rapid advancement. Would consider part-time arrangement to start. Apply 2617 Dixie Highway 6 p.m. — 9 p.m.

White Lake-Milford Area

MAN OR WOMAN WITH LATE MODEL CAR FOR MOTOR ROUTE. PREFER SOMEONE ALREADY EMPLOYED WHO IS FREE AFTER 2:00 P.M.

Apply in Person
A. A. McCULLY
Pontiac Press
Circulation Dept.

WANTED VISAN FOOD SUPPLEMENT and Redusan distributors. Men-women for Pontiac-surrounding area. Interviews will be held Thurs. eve. Feb. 19th, 6:30 to 9:30. 842 Oakland Ave., directly across from Pontiac Lumber Co.

WANTED AT ONCE — RAWLEIGH Dealer in N. Waterford Twp., Pontiac Twp., or Bloomfield Twp. Write Rawleigh's Dept. MCA-696-R Freeport, Ill.

WTD. FIRST CLASS COOK, REligious. Convalescent home. Excellent opportunity for right person. Write full experience and background to Pontiac Press Box 103.

YOU CAN BUILD A WONDERful future for yourself and family. FE 2-4309 after 4:30 p.m. Ask for Mr. Campbell.

Employment Agencies 8A

COLLEGE GRAD
Man aged 22-32 with a major in business adm. Prefer some sales background to train as mgr. Able to relocate $5,000—$8,000 per yr. Midwest Employment 406 Pontiac State Bank Bldg. FE 5-9227.

EVELYN EDWARDS

SWEETER GREETER
is a Receptionist whose typing is good and has a mellow phone voice $275.

FLYING FINGERS
is what we need in a good typist who has had previous training. $260.

SHARP SUSIE
A Secretary who uses an IBM typewriter, takes shorthand, and is an all-around whiz in the office $325.

MAN ALIVE!

SALESMAN	$400
Industrial Sales	
MGR. TRAINEE	$OPEN
BANKING TRAINEE	$250
FINANCE TRAINEE	$325

VOCATIONAL COUNSELING SERVICE
—OUR NEW LOCATION—
24½ EAST HURON
SUITE 4 FE 4-0584

Help Wanted Female 7

WAITRESSES, APPLY 4-6, DIXIE Bell Diner.

WAITRESS WTD. APPLY 8193 Cooley Lk Rd

WTD SHORT ORDER COOK, night. Write Pontiac Press Box 81, stating age, experience & wages expected

YOUNG GIRL TO STAY WITH wife while husband works, for good home. Will accept 1 child or expentant mother. Mrs. Melvin Brown. 2960 Hensman, Keego Harbor.

WHITE WOMAN PREFERRED, days only. Light housekeeping, child care for working mother. Reference. Call after 4:30 LI 9-5499.

Help Wanted 8

ARE YOU INTERESTED LADIES? Free coffee makers, 6 to 72 cups. For yourself, church, club, for distributing Nationally advertised vanilla. 180 N. Perry. Phone FE 2-3063.

DIRECT SALESPEOPLE VISAN FOOD SUPPLEMENT and REDUSAN WEIGHT CONTROL PLAN Earnings unlimited with liberal benefits. Phone OR 3-6597 ask for Mr. Simmons

MAN OR LADY WITH AT LEAST 5 years experience selling or managing Real Estate & interested in a change Write Pontiac Press Box 17.

REFINED MIDDLEAGED COUPLE to manage large apartment building. Salary and apartment furnished. Give full resume in first letter. Write Box 104 Pontiac Press.

SORRY!
THERE WAS A MISTAKE IN OUR ADDRESS

SALESMAN
Salary, guaranteed, and commission depends upon qualifications, but accepted man should earn $450 per month. Good opportunity for permanent position and rapid advancement. Would consider part-time arrangement to start. Apply 2617 Dixie Highway 6 p.m. — 9 p.m.

White Lake-Milford Area

MAN OR WOMAN WITH LATE MODEL CAR FOR MOTOR ROUTE. PREFER SOMEONE ALREADY EMPLOYED WHO IS FREE AFTER 2:00 P.M.

Apply in Person
A. A. McCULLY
Pontiac Press
Circulation Dept.

WANTED VISAN FOOD SUPPLEMENT and Redusan distributors. Men-women for Pontiac-surrounding area. Interviews will be held Thurs. eve. Feb. 19th, 6:30 to 9:30. 842 Oakland Ave., directly across from Pontiac Lumber Co.

WANTED AT ONCE — RAWLEIGH Dealer in N. Waterford Twp., Pontiac Twp., or Bloomfield Twp. Write Rawleigh's Dept. MCA-696-R Freeport, Ill.

WTD. FIRST CLASS COOK, REligious. Convalescent home. Excellent opportunity for right person. Write full experience and background to Pontiac Press Box 103.

YOU CAN BUILD A WONDERful future for yourself and family. FE 2-4309 after 4:30 p.m. Ask for Mr. Campbell.

Employment Agencies 8A

COLLEGE GRAD
Man aged 22-32 with a major in business adm. Prefer some sales background to train as mgr. Able to relocate $5,000—$8,000 per yr. Midwest Employment 406 Pontiac State Bank Bldg. FE 5-9227.

EVELYN EDWARDS

SWEETER GREETER
is a Receptionist whose typing is good and has a mellow phone voice $275.

FLYING FINGERS
is what we need in a good typist who has had previous training. $260.

SHARP SUSIE
A Secretary who uses an IBM typewriter, takes shorthand, and is an all-around whiz in the office $325.

MAN ALIVE!

SALESMAN	$400
Industrial Sales	
MGR. TRAINEE	$OPEN
BANKING TRAINEE	$250
FINANCE TRAINEE	$325

VOCATIONAL COUNSELING SERVICE
—OUR NEW LOCATION—
24½ EAST HURON
SUITE 4 FE 4-0584

CARNIVAL by Dick Turner



"We have banana cream, lemon cream, pineapple, cherry, pumpkin and chicken pot!"

Employment Agencies 8A

LAB. TECHNICIAN
Female Able to do blood tests & urinalysis. $375. per month. Days. Midwest Employment, 406 Pontiac State Bank Bldg. FE 5-9227

SALES
Man between ages of 24-30 with college background to train for executive Must be willing to travel & eventually re-locate. Aggressive with some sales experience. $5,500 to start. Midwest Employment. 406 Pontiac State Bank Bldg. FE 5-9227.

Instructions 9

PIANO LESSONS, MAJORS IN Gospel Music. Also regular Beginners Students. FE 5-0967

U.S. CIVIL SERVICE TESTS. MEN, women, 18-52. Start high as $95 week. Preparatory training until appointed. Thousands of jobs open. Experience usually unnecessary. Free information on jobs, salaries, requirements Write today! Lincoln Service, Pekin 68, Illinois.

WORK AT HOME—LEARN PHOTO oil tinting. 10 week course. Begin last week in Feb. TRojan 9-0713.

Work Wanted Male 10

6 FT. HUSKY WANTS WORK OF any kind. Have car & tools for most jobs. $1 an hr. FE 4-6371 & UL 2-3584.

A-1 PAINTING INTERIOR & EXterior. Free estimate. Reas OR 3-3752 or OR 3-6117

A-1 CARPENTER WORK NEW and repair. FE 4-4210.

AVAILABLE NOW, CARPENTER and cabinet work. New and repair. D. B. Murdock, FE 2-7861.

A-1 PAINTER INTERIOR AND exterior Reas FE 4-6462

CARPENTER WORK NEW, REmodel, repair OR 3-7617

CARPENTER & CABINET WORK. New & repairs. Work guar. OR 3-8746.

CABINET MAKER AND CARPENter, Kitchens a specialty. FE 4-5000

CARPENTER WORK OF ANY kind. Reasonable. Call after 6 p.m. FE 8-9439.

HANDYMAN REPAIRS & ETC. Fast service. FE 4-9776.

YOUNG MARRIED MAN RECENTly released from service desires work FE 8-4284

Work Wanted Female 11

1 DAY IRONING $3. BU. REF. FE 5-1471.

2 WOMEN WANT WALL WASHing and house cleaning. FE 3-7561.

BABYSITTING BY THE HR. ALSO washing and ironings. Drayton Plains area. OR 3-0324.

BABYSITTING, LOVING CARE FE 2-1730

DAY WORK, OR BABYSITTING, in your home, FE 2-5775.

EXP. GIRL WITH REFERENCES would like day work or restaurant work, FE 4-5384.

GIRL DESIRES DAY WORK OR week work, references, transportation. FE 8-6513.

GIRL WANTS WORK AS MOTHer's helper. Needs home and some wages. MI 6-4848.

Work Wanted Female 11

GIRL WANTS DAY WORK, MON. Tues & Fri. Call after 5, FE 8-6712.

HOUSEWORK BY DAY. REFERences. Own transportation. FE 8-4393.

IRONINGS DONE IN MY HOME FE 4-6181

IRONINGS DONE IN MY HOME. Pick up & deliver. FE 4-0981.

IRONINGS, $2.50 BU. 671 EAST Mansfield. FE 8-0751.

LICENSED HOME FOR CHILdren. Day or 24 hr. care. FE 5-7490.

LADY DESIRES DAY WORK Good reference. Own transportation. FE 4-9880.

MIMEOGRAPHING TYPING, SEcretarial service, EM 3-2842.

NURSES AVAIL, LICENSED PRACtical. Oakland Co. Nurses Reg. Licensed & bonded. FE 5-1247.

— NURSES AVAILABLE —
Auburn Avenue Nurses Exchange Day & Night—Licensed & Bonded. FE 2-5492

PRACTICAL NURSE AVAILABLE OR 3-3984

RELIABLE LADY WANTS DOMEStic, grill or bar maid job. MY 2-1881

WOMAN, 38 YRS. OLD, WANTS job in motherless home. UL 2-2449

WASHINGS AND IRONINGS. FE 5-9724

WASHINGS AND IRONINGS, BABY sitting in your home, days. Crescent Lake Road, FE 8-8590.

WASHINGS AND IRONINGS. PICK up and deliver. FE 5-4657.

WOMAN WANTS HOUSEWORK Sat. from 8 to 4. Good ref. FE 5-7960 after 6:15 p.m.

YOUNG MAN DESIRES WORK OF any type. FE 5-1374.

Building Service 12

A-1 SAND & FINISH. FE 5-3722 Pontiac Hardwood Floor Service.

A-1 COMPLETE BUILDING SERice. Quality work, licensed. BOWKER CONSTRUCTION CO. MA 4-2253 or OA 8-3272

A-1 DRY WALLS & PAINT OR 3-9764

ANY TYPE OF HOUSE PLANS custom drawn. OL 1-8200. EM 3-4931.

BLOCK, BRICK CEMENT WORK and fireplaces. MA 5-0378.

BLDG. REPAIR, PLASTERING, Masonry, Carpentry. FE 4-2290.

BASEMENTS, WATERPROOFED, free estimates. FE 8-6642.

BRICK, BLOCK AND CEMENT work also chimneys No job too large. Residential and commercial, Guaranteed work. Ph MY 3-1128.

CEMENT & BLOCK
WORK FE 5-0782

CUSTOM HOMES BY LICENSED builder. Free estimates UL 2-5175

COMPLETE REMODELING kitchens, attics & recreation rooms, free estimates, FHA terms CALL OR 3-6179.

CEMENT IS OUR SPECIALTY. Floors, basements, EM 3-4879.

DRY WAL TAPING AND FINISHing Free estimates. FE 8-6781 or FE 4-6191

CERAMIC TILE
FREE ESTIMATES, TERMS
Advance Floor Co. OR 3-8701

Building Service 12

ELECTRICAL SERV. FREE EST. Partney Electric FE 5-8439

FINISH CARPENTER AND CABinet maker. OR 3-8098

FREE ESTIMATES ON WIRING for water heaters ranges and dryers. FE 5-8431 R. B. Munro Electric Co. 1060 W. Huron.

GET OUR BID FIRST. RECREAtion Rms. kitchen, attics, garages, additions. Terms. All work guaranteed. Free estimates. UL 2-3479, or FE 3-7204

GUARANTEED ROOFS — ALL kinds Est. 1918. Hugus Marsh, 353 N. Cass FE 2-3071 FE 5-7775.

HOUSEMOVING FULLY equipped. FE 4-8480 L. A. Young

HOME GARAGE, CABINS, ADDItions Licensed builder FHA terms. FE 4-6969

MASON WORK HOUSE RAISING, foundations, basements etc. D & M Building Service. FE 2-7004 or eves OR 3-2276

PLASTERING NEW AND REPAIR Vern Keller. UL 2-1740.

PLASTERING & REPAIR REAS. Pat Lee, FE 2-7922

R. O. SNYDER FLOOR LAYING sanding and finishing Phone FE 5-0592.

ROOF REPAIRS
EAVESTROUGHING FE 4-0444

TRENCHING, EXCAVATING FOR septic tanks Field tile footings. Ditches & boat well U. 2-5404.

Business Services 13

ALL MAKES OF FOUNTAIN PENS repaired by factory trained man at our office. General Printing & Office Supply Co. 17 W. Lawrence St. Phone FE 3-0138.

A-1 PAINTING INTERIOR AND exterior. Reas. rates. Free estimates. FE 8-1693

BLOOMFIELD WALL CLEANERS, Wall and windows. Reasonable. FE 2-1631.

DRIVEWAYS & PARKING LOTS sanded. Reasonable and prompt delivery. FE 4-3027.

ELECTRIC MOTOR SERVICE Repairing and rewinding. 218 E Pike Ph. FE 4-3981.

FURNACES CLEANED AND serviced. C. L. Nelson

Wtd. Contracts, Mtge. 32

CASH FOR LAND CONTRACTS. J. J. VanWell, 4800 Dixie Hwy. OR 3-1388

CA$H
--QUICK CLOSING--
--NO HIDDEN FEES--
Nicholie & Harger Co.
33 WEST HURON FE 5-8183

CASH
AVAILABLE FOR LAND CONTRACTS AND HOME EQUITIES NO OBLIGATION. CALL
A. Johnson
REALTOR FE 4-2833
1704 S. Telegraph Rd.

IMMEDIATE ACTION
On any good land contract. New or seasoned. Your cash upon satisfactory inspection of property and title. Ask Ken Templeton.
K. L. Templeton, Realtor
2339 Orchard Lake Rd. FE 4-4563

WE
Buy Land Contracts
EVEN IF DELINQUENT!
Ask for Sales Manager at
HUMPHRIES REALTY
FE 2-8236 or MA 5-7128 evenings after 6.

Wanted Real Estate 32A

Are You Going to Sell Your Property?
Call us for free appraisal. No obligation.
"FOR THAT PERSONAL INTEREST"
Hoyt Realty, FE 2-8840, FE 2-9966

Attention, Owners
To sell your house, farm, acreage call us. We need listings. We have buyers for land contracts.
PONTIAC REALTY
737 Baldwin. FE 5-8275

BUILDING SITE OR ACREAGE for manufacturing in or near Pontiac. Write Box 95 Pontiac Press.

CASH WAITING
Cash in on your equity Don't lose your home. Fast service.
GAYLORD'S
136 E. Pike St. Pontiac
102 S. Broadway Lake Orion

CASH
FOR YOUR HOME OR EQUITY. If cash interests you, let us look over your property for a cash sale. In many cases we can get you cash for small or large equities. We also have buyers for land contracts. Clark Real Estate, 1362 W. Huron. FE 4-6492 or FE 4-4813. Ask for Mr. Clark.

GI AND FHA
CASH FOR YOUR HOME
Yes, we can sell your home for cash with very small down payment. Call us for further information. Do not feel obligated. We will appraise your property and tell you the cash you can receive net to you.
WE TRADE, WE BUILD
DORRIS & SON, REALTORS
752 W. Huron FE 4-1557

HAVE CASH, WILL TRAVEL
We will travel to see you and show you how to get cash for your home, land contract or acreage. Call now for a 30-minute service. No charge.
R. D. RILEY, Broker
509 Elizabeth Lake Rd.
FE 4-1157 FE 4-4821

Immediate Action
We Can Sell Your House. Call Now
WHITE BROS.
REAL ESTATE
OR 3-1295
5660 Dixie Hwy.
Open Eves 'til 9; Sunday 10 'til 5

LISTINGS WANTED, ALL TYPES. Lautner Real Estate, OR 3-8138.

$ TOP $
AVAILABLE FOR HOME EQUITIES AND LAND CONTRACTS. NO OBLIGATION. ASK FOR LLOYD WELLS OR JACK JOLL. PROMPT ACTION
J. J. JOLL, REALTOR
2536 DIXIE HWY. FE 4-4561

Sell Us Your Equity
Don't lose your home—cash waiting—no red tape. We also need listings. Oiroux-Franks, 4395 Dixie Hwy. OR 3-9701.

WANTED SMAL BEER STORE or neighborhood tavern. Reply Pontiac Press Box 36.

WANTED: IMMEDIATELY! Homes, farms, lake property and land contracts. Buyers waiting.
Paul M. Jones, Real Est.
832 W. Huron FE 4-8550

Rent Apts. Furnished 33

1 & 2 ROOM BEAUTIFUL APTS. Pvt. bath. Close to Pontiac Motor. Bachelors & couples. Baby welcome FE 8-0058.

1-RM KITCHENETTE, PVT. BATH — 2 employed girls or couple. Adults only. 290 N. Paddock, Alberta Apts.

1 ROOM BACHELOR APT. $9 WK. FE 2-0566 89 State St.

1-ROOM KITCHENETTE APTS., utilities furnished, OR 3-4555.

1 AND 2 BEDROOM LAKEFRONT apts. Partly furnished. OR 3-9105.

1ST FLOOR, 3 RM. APT. OIL heat. Auto. hot water furnished. Pvt. entrances & bath. Child welcome. 151 Norton.

1 LGE. RM. REFRIG. 102 PARKhurst. FE 5-5502

1ST FLOOR, NR. MIRACLE MILE, 4-rm. and bath. FE 8-1370.

1 RM. KITCHENETTE, PVT. ENT. $8 wk. 90 Cottage St. FE 4-8612.

1ST FLOOR, 3 RMS. & BATH. Close in. $15. FE 2-0663.

2 & 3 ROOMS, PVT. BATH, 79 Clark St., apply Apt. 7

2 RMS. & BATH WITH PVT. ENT. On 2nd floor. Child welcome. $12 per wk. 453 Orchard Lk. Ave. FE 5-1051.

2 & 3-RM. HOUSEKEEPING COTtages, gas heat, all utilities. Winter rates. Tru Rustic abCins. 468 Broadway, Lk. Orion. MY 3-9958.

2 RMS. & BATH, MURPHY BED. 25 Monroe St. FE 5-2140, adults only. No drinkers.

2 ROOMS — RIV. ENT. & BATH. 1 block from Sears. FE 5-8182.

2 RM. FURNISHED APT. 124 S. Johnson. Close to Pontiac General Hospital. Ideal for single man. $10 wk. FE 5-0312.

2 NICE RMS., GROUND FLOOR newly dec., pvt. ent. All util. $12.50. FE 8-1296 after 6.

2 RMS., GROUND FLOOR, PVT. bath. 197 Chandler. FE 5-5502.

2 RMS. & BATH. $13.50 PER WK. $10 deposit. 49 S. Tasmania in Pontiac. OR 3-0051.

2 RMS. KITCHENETTE, BATH. Pvt. On N. Perry. FE 2-5170.

2 ROOMS FURNISHED, PVT. ENT. & bath newly decorated. 61 S. Tasmania. FE 2-4579, after 4:30 p.m.

2 RMS. WELL FURN. CLEAN. Westside. FE 2-3747 or FE 2-2292.

2 ROOM APT., ADULTS ONLY. Ref. 315 Voorheis after 6 p.m.

2 RMS., NEWLY DECORATED. 48 Florence, FE 4-7339.

2 RMS. LAKEFRONT, PRIVATE ent., util. furn., ideal for bachelor or retired couple MY 3-1981.

2 RMS & BATH BABY WELcome. 225 Florence.

3 RMS. UPPER
201 Central

RENT IT FAST through Rent Ads! Room, house, apartment, anything — Want Ads give you ACTION. Dial FE 2-8181.

3 RMS & BATH. AUTO. HEAT. "You control it". Modern, clean. Couple only. FE 5-4032. 45 Lorraine Ct.

3 ROOMS ON 1ST FLOOR WITH private drive and entr. Washing priv. All utilities paid. On Bee Line. $60 per mo. Call after 5 p.m., FE 5-8602

3 RMS. HEAT, HOT WATER FURnished. Pvt. Ent and bath. 430 N. Saginaw.

3 ROOMS, 1 bedroom, PRIVATE bath and entrance, washi ng facilities, child welcome, heat & utilities, 65 Summit.

3 ROOMS, PRIVATE BATH & ENtrance, gas heated, near downtown. Adults only. 87 S. Parke.

3 LARGE RMS. AND BATH. UTILities furn. Main floor—front. Clean responsible couple. 73 Poplar. Pontiac. MY 2-1411.

3 RMS. & BATH. 194 GOING ST. Corner Whittemore.

3 RM. APT., PVT. BATH & ENT., everything furn. clean & just right for working couple. 3470 Dixie Hwy. 1 block N. of Pontiac Drivein theater. FE 2-1573.

3 NICE ROOMS, ALL PRIVATE, furnished or unfurnished. FE 2-5573.

3 ROOMS, PRIVATE BATH & ENtrance, utilities furnished. FE 4-5723.

3 ROOM WITH NICE FURNITURE incl. TV, large closets and storage. Private bath and entrance. Bus at Door. N.E. side. Young Christian couple preferred. FE 8-6931.

3 ROOMS NR. DOWNTOWN. FE 4-7059.

3 RMS PVT. ENT. & BATH. 31 Stowell. FE 4-2190.

4 RMS. HEAT & UTIL. FURN. Clean FE 2 0957.

3 RMS. GROUND FLOOR PVT. ent. couple only. OR 3-1315.

3 LGE RMS. GROUND FLOOR. 102 Parkhurst. Parking space. FE 5-5502.

3 RMS., UTILITIES FURN., PVT. entrance, FE 5-3036.

3 RMS. PVT. BATH AND ENT. Gas heat, 2 men FE 5-8339. 139 Raeburn. $14 week

3 CLEAN LARGE ROOMS, UTIL. furn. Auburn Hgts. Va. UL 3-2416.

3 LARGE ROOMS, ALSO 2 LARGE rooms pvt. bath & ent., very nice. Adults or 1 baby. FE 4-1832.

3 RMS LOWER FRONT. Adults. Util. furn. 258 Orchard Lake.

3 RMS., GAS HEAT. 2275 ELIZ. Lk. Rd. FE 2-1986.

3 LARGE CLEAN ROOMS, PRIvate bath and entr. 264 S. Parke. FE 8-3152.

3 ROOMS, PRIVATE ENTRANCE and bath. FE 4-6309. 2101 Opdyke Rd.

3 BEDRMS., LIVING RM., KITCHen, bath, includes heat & lights. Oxbow Lk. MA 4-1292 & MA 4-2555.

4 RMS., UPPER, UTIL. FURN., adults or 1 baby. FE 4-7267.

4 RM. AND BATH UPPER. — Adults. FE 4-4618. 2363 Hester Ct., Keego.

4-RM. MODERN, 2ND FLOOR. NO drinkers, children. 72 Washington.

4 ROOMS AND BATH, PRIVATE entrance, West side. FE 2-0661. After 6 p.m. FE 5-5322.

5 RMS. CLOSE-IN ADULTS. OR 3-1447.

90 OAKLAND
2 rooms, bath, clean. Heat furn., $55 mo. See caretaker.

A 2-ROOM APT. MODERN, CLEAN — light. Close downtown. Suitable for 1 or 2 Pensioners preferred. 150 N. Perry. FE 2-3053.

COUPLE, PVT. ENTRANCE & bath, on bus line. FE 4-2847.

FURNISHED 2 RM. APT. PVT. bath & ent. $12.50 wk. All utilities. FE 8-3293.

FURNISHED 3 ROOM APARTment and garage. EM 3-3474.

MOTEL KITCHENETTE APTS. utilities furn. $14 per week. 9470 Pontiac Lk. Rd., OR 3-9389.

SMALL GARAGE HOUSE. CLOSE to Pontiac Plant. $12. Baby welcome or bachelors. FE 8-0058.

WEST SIDE 4 ROOM & BATH — Front & rear entrance, garage, no children or pets. 69½ Monroe.

Rent Apts. Unfurnished 34

1-RM. KITCHENETTE, PVT. BATH — Stove refrig. heat, hot and cold water furnished. Adults only. 290 N. Paddock, Alberta Apts.

1 AND 2 BEDROOM LAKEFRONT apts. Partly furnished. OR 3-9105.

1 BEDRM. CORNER APT. CLOSE to trans. and shopping. Free parking. Newly decorated. 86 Murphy St. FE 2-0097.

1 BEDROOM APT FOR LEASE, built-in stove & refrigerator, many fine features modern architecture, adults $100, FE 4-1359.

2 ROOM STUDIO APARTMENT. Stove, refrigerator, heat, and ligh furn. Private bath and entrance. $55 per mo. PAUL A. KERN, INC. FE 2-9209.

2 BEDROOM APT., NEWLY DECorated, vic. Baldwin and St. Michael's schools. OR 3-8580.

2 BEDROOM OFF M24. CHILDren welcome. FE 4-7581. Or FE 4-0090.

3 RMS HEAT & LIGHTS FURN. 859 S. Pontiac Trail, Walled Lk. MA 4-3391.

3 RMS STOVE & REFRIG. UTILiti-s furn Clean. FE 2-0957.

3 RMS. & BATH. NEWLY DECorated. Stove & refrig. & all util. furn. $70 per mo. Inquire 734 W. Huron

3 RMS. PVT. BATH. STOVE & refrig. furnished. FE 4-6309. 2101 Opdyke Rd.

3 LARGE ROOMS, PRIVATE BATH and entrance, heat furnished, OR 3-3349.

3 RMS. WEST SIDE, NEWLY dec. util., refrig., stove, furnished $70 mo. FE 4-4481.

3 ROOM UNFURNISHED APARTment, 115 State St. Pontiac Apartments. FE 2-5285.

3 UPPER FLATS; 2 - 2 BEDRMS $60 & 1 bdrm $55. Desirable location near Lincoln Jr. High School on Euclid Street. FE 4-2523 or FE 5-1172.

3 RM., STOVE, REFRIG. UTIL furn., M59 Pontiac Lk., OR 3-4555.

3 RMS., BATH, UTIL. FURN., soft water, lots of heat, very clean, close in. 309 N. Saginaw, inquire caretaker, rear door.

4 RMS. EAST SIDE, NEWLY decorated. FE 2-6792.

4 & 5 RM APTS SEE CARETaker at 30 Washington FE 4-1091

4 RMS. AND BATH, MODN. HEAT and hot water furn. 4-family west side brick. $75 mo Adults only. FE 5-8695.

4 ROOMS & BATH UPPER. PRIV. entr. Decorated last year. Heat, lights, gas & hot water furn. Fenced yard. Nice neighborhood. Close to stores, bus at door. Can be seen at 332 S. Marshall anytime or call EM 3-4816.

4 RM. MODERN HEATED APT., 4192 Dixie over Keego Hardware, $55 per month. FE 2-2944.

4 RM. UPPER IN PONTIAC, 1 bedroom, stove, heat furnished, garage, on bus line, EM 3-0714.

5 RM. APT., GAS HEAT, MA 5-1244.

5 RMS. NEAR GENERAL HOSP. Garage, bsm't., heat, FE 5-6766.

5 RMS. & BATH. WEST SIDE. FE 3-9259 or FE 2-4536.

5 RMS. & BATH. NEWLY DECOrated. Call FE 8-0930. 4061 Cass-Elizabeth Lake Rd.

5 RMS. AND BATH, FULL BASEment FE 3-9243

5 RMS NEAR GEN. HOSP. STOVE & refrig. Garage. FE 4-6491.

6 LOVELY ROOMS, 2 BLOCKS GMC, $22.50 week. Heat and hot water furnished. FE 8-4558 or FE 5-0265.

90 OAKLAND
4 room heated apt., $60 month. See caretaker.

DIXIE HWY. 9091. 2 BEDRMS. Elec stove, Refrig., Carpeting. Automatic heat. On lake. MA 3-1183.

DEL RIO APTS.
321 Oakland, 3 rms. and bath, stove and util. furn. couple with baby welcome

FURNISHED APT. 1 LADY OR ELderly couple preferred. 169 Mill. FE 5-3767.

GOOD AND CLEAN, 6 ROOMS, across Pontiac Motor on E. Mansfield. 2 children welcome. FE 5-6926 after 5 p.m. $70 month.

HEATED APT. CLOSE TO HIGH & Grade Schools & shopping. 444 E. Pike Cor. Sanford. 3 rms., dinette & tiled bath. Big in-door closet for Murphy bed or other use. Auto. hot water. Refrigerator. Laundry facilities. 1st class shape. FE 8-8301, Ask for Mrs. Harris.

HOLLYWOOD APTS.
Furnished or unfurnished, 2 & 3 rms., bath & utilities furnished. 116 E. Howard St. FE 2-1834.

LGE. 3 ROOM DUPLEX APT. Also 3 rm. apt. Nr. Union & Cooley Lk. Rd. EM 3-4881.

MODERN 5 RM. BRICK APT. Stove & refrig. furn. $80 mo. 2 children welcome. FE 5-0737.

NEWLY DECORATED 3 ROOM upper apartment on Oakland Ave. near Baldwin. Private bath and entrance. Heat and hot water furnished. Rent, $50. FE 4-4807.

ORCHARD COURT
APARTMENTS
BRAND NEW
AIR CONDITIONED
ONE & TWO BEDROOMS
—REASONABLE RENT—
Pontiac's most exclusive, modern West side apartment development.
Balcony type building with individual entrances.
Beautiful kitchens with metal cabinets in decorator colors with plastic tops. Stove and refrigerator furnished.
Automatic heat and hot water (soft) furnished. Kitchen can master TV aerial and many othe: fine features.
For a limited time, no leases or security deposits required.
ADULTS ONLY
See or Call the Manager,
Bob Gardner.
19 SALMER ST. APT. 6
FE 8-6918
OPEN DAILY & SUNDAY
10 A.M. — 9 P.M.

SLATER APTS.
ARCADIA NO. 1
FRANKLIN
WOLVERINE
COMMERCIAL AND INDUSTRIAL SPACE
Three blocks east of Courthouse. We have several newly decorated choice apartments from $49. Save on heat, maintenance and taxes. School ½ block. All have one separated bedroom, some more. Come in and see:
MAYNARD SLATER
ERWIN SLATER
53-55 North Parke St.
FE 4-3546

WATERFORD VILLAGE
3-ROOM NEWLY REDECORATED apt. with full bath and utility room. $65 per month.
WHITE BROS.
OR 3-1295
5660 Dixie Hwy.
Open Eves. 'til 9; Sun. 10 'til 5

WEST SIDE
INDIAN VILLAGE
DUPLEX
5 rooms and tile bath, $90 month.
VASBINDER, INC.
FE 5-8875

WEST SIDE
2, 3, 4 & 5 ROOM APTS., PRIvate baths, heat, hot water, stove & refrigerator furnished. Near St. Benedict & Donelson Schools, convenient for shopping & bus service. Call FE 2-2992 or FE 4-4232 for complete details.

Rent Houses Furnished 35

1 BEDRM. ADULTS. LOVELY home. Gas heat, garage, basement. St. Mike District. FE 5-6482.

2 BEDROOMS NEWLY DECORATed. Auto gas heat & hot water. FE 2-2061

3 ROOMS AND BATH. FE 3-7373

4 RMS., MODN., BSMT., & 200 ft. Lake frontage. OR 3-6138.

COMMERCE LAKE, 2 BEDRMS. with option to buy. MA 4-1292 & MA 4-2555.

FURNISHED COTTAGE, OIL heat. Maceday Lk., $60 Mo. LI 5-4892.

MODERN 3 ROOM HOUSE, PARTly furnished, MA 5-5000.

SMALL HOUSES FOR RENT. INquire at 1676 Taylor Rd. Ask for Lonnie Weaver, FE 4-2031.

UNION LAKE CLEAN, FURN. OR unfurn. ELgin 7-0388

Rent Houses Unfurn. 36

2 BEDRMS., TILE BATH AUTO. heat and hot water, full basement, $75. Choice of several. FE 4-7833.

2 BEDRMS. $16.50 WK.
Chance to buy like rent. Squirrel Rd area. Large lot. Builder FE 5-0885.

2 BEDROOM, AUTOMATIC WASHer and range, near Auburn Heights. $70 per month. UL 2-2908 after 6 p.m.

2 SMALL 5 ROOMS AND BATH. Cor. 1160 & 1156 Lakeview and Lynn. Huron Gds. Couple with 1 or 2 children FE 4-4423—12-6 p.m.

2 BEDRMS. NICE LOCATION. ½ blk. to city bus. FE 3-7562.

2 BEDROOMS. CAR & ½ GArage. $75 month. 77 E. Ypsilanti. FE 4-7482.

2 BEDROOM, FULL BASEMENT, automatic heat, nice location, very clean. UL 2-1064, evenings.

2 BEDROOM BUNGALOW, NEAR Elizabeth Lake. $65 per month. Available on 1 year lease. Call Realtor Partridge, FE 4-3581.

2 BEDROOM HOME, UNION LK. area. With option to buy, MA 4-1292 & MA 4-2555.

2 BEDROOM BRICK, LAKE PRIV. $85 month. Bus. FE 2-6861.

2 FAMILY, 5 ROOMS & BATH, close in. FE 2-7425.

2 BEDROOM RAMONA TERRACE or will sell with small down payment. $75 month FE 4-1559.

3 BEDRMS., FULL BASEMENT, immediate possession, Baldwin, Walton area. $90 mo. MY 3-1180.

3 BEDRM. BRICK. ALMOST NEW. Full basement. Many extras. $100 per month. OR 3-8070.

3 BEDROOM HOME IN DOWNtown Oxford. Responsible party. Inquire 22 Auburn Ave. Pontiac.

3 ROOMS AND ½ BATH. REFRIGerator, stove, oil circulator. $40 month. Adults. FE 4-7457.

3 BEDROOM WITH BASEMENT and carpeting. 291 S. Anderson. Nr. E. Blvd. & Auburn. $85 per month. FE 8-9723.

3 BEDRMS.—$92.50
Half of rent applied on low down payment, own your own home. Builder. FE 5-0885.

3 RMS. AND BATH. HOT WATER, clean, suitable for couple. EM 3-2548

3 ROOM STONE HOUSE LOCATED west of Rochester on blacktop road. Suitable for couple. Edw. M. Stout, Realtor. 77 N. Saginaw St. FE 5-8165.

3 ROOMS & BATH HOME WITH part basement. $45 mo. FE 4-9683.

4 ROOMS AND BATH, GAS HEAT. 315 Voorheis Rd. after 6 p.m.

4 BEDRM., GAS HEAT. BASEment. Garage. Centrally located. $75 a month. FE 5-8278.

5 ROOMS & BATH COUPLE WITH 1 or 2 children. full basement, oil heat. 3253 Wanamakers, Scott Lake. FE 4-4423—12-6 p.m.

6 ROOMS, GOOD COND. 49 BALDwin, Write Pontiac Press Box 107.

5 RMS., REC. RM. CLEAN, $85 per month. FE 4-5772.

5 RMS. AND BATH, OIL HEAT. 82 Washington St.

5 RM. DUPLEX. FULL BASEment with option to buy. OL 1-0653.

5 RMS & BATH, FULL BASEment, gas heat. Children welcome. $85 month. FE 5-9804 evenings and weekends.

5 RM. MODERN HOME NEAR FISHER AND PONTIAC PLANTS $75 MO. CALL FE 5-9441.

6 ROOM HOUSE, GAS HEAT, modern, 745 Mt. Clemens, children allowed. FE 4-5067.

6 ROOMS AND BATH, BASEMENT, on N. Saginaw. FE 4-2237.

6 ROOMS AND BATH, AUTOMATic heat, UL 2-4391.

7 ROOM HOUSE FOR RENT, BY General Hospital. Call OR 3-1926.

2405 WALCE DR. IN WEST Bloomfield Township at Orchard Lake Rd. and Middlebelt. 4 bedroom, 1½ baths, brick ranch. 2½ car attached garage. $160 per month. Lease. Security deposit. References. Available immediately. Call UNiversity 2-4525 for appt.

Rent Houses Unfurn. 36

COUNTRY ESTATE NEAR ROCHester. With two modern houses, beautiful grounds. Rent as 1 unit. Vacant, Feb. 1st. FE 4-5090.

HOUSE FOR RENT. 381 EDITH Street C. 3-7424

MODN. 6 RM. COUNTRY HOME, oil furnace. Children welcome. Clarkston schools. $75. National 7-3651

MODERN 8 ROOM BRICK, IN Troy. $125, includes water and lights. Phone OL 1-9761 or OL 1-1038 after 6 p.m.

MARCUS, 4361
WATERFORD VILLAGE
Lovely 3 bedroom ranch bungalow, large living room, fully carpeted, 2 tile baths, storm sash, forced air oil heat. Rent $75 or will lease for 1 year, $750 cash.
R. I. WICKERSHAM
7195 W. Maple MAyfair 6-6250

MODERN 7 ROOMS AND BATH, close in. $70 month. Roy Annett, Inc., Realtors, 28 E. Huron St. FE 8-0466.

MODERN 2 BEDRM. BUNGALOW, west suburban. lake privileges. A-1 references required. EM 3-2956

NEW 5 ROOM HOUSE, 163 LEGrande. FE 5-8276.

SAM WARWICK IN SYLVAN LAKE 3 bedroom, brick carport. Lake privileges. $125 lease, also, 2 bedrm. with garage $110. FE 4-5090, or FE 2-2105.

SMALL HOUSE. 2 BEDRMS. $12.50 Wk. 1850 Ward Rd. FE 5-5862.

SYLVAN LAKE
Cosy 3 rm., bath, full basement, $40 mo. with option to buy if desired. FE 4-6089.

For Rent Rooms 37

ATTRACTIVE RMS. GIRLS. PVT. $6 and up. 547 W. Huron.

AT BUS STOP IN NICE HOME, comfortable room. FE 5-7332.

LARGE ROOM, OUTSIDE ENtrance, 37 Allison. FE 2-5810.

LG. UPPER ROOM IN WESTside. Pvt. Bath & garage. FE 2-0915. If no ans. call after 9:30.

MEN BOARD OPTIONAL 141½ Oakland Ave. FE 3-9100

PRIVATE ENT. SHOWER GArage Cooking. 48 E. Iroquois.

PLEASANT FRONT RM. FOR gentleman in pvt. home, N. Saginaw St., FE 2-9514.

PVT. ENTRANCE. KITCHEN, laundry, bus stop, 499 W. Huron.

RMS WITH KITCHEN PRIVIleges, for men. At bus stop. FE 8-3715, after 5.

Rooms With Board 38

EXTRA CLEAN. HOME STYLE meals, TV. 14 Matthews. FE 5-0377

MEN — WORKERS — PENSIONers. In clean Christian home. FE 2-0318.

ROOM & BOARD, GENTLEMEN preferred. FE 4-6924

Convalescent Homes 38A

HAVE VACANCY FOR MAN OR woman, bed or ambulatory, ground floor. 24 hour care, reasonable rates. Glen Acres Nursing Home. FE 4-2225.

VACANCY FOR MEN OR WOMEN patients, reas. rates. Oak Haven Rest Home, Oxford. OA 8-3952 or OA 8-3423.

Hotel Rooms 39

HOTEL AUBURN
Rooms by Day or Week
Also 1 or 2 room apartments. Cooking and refrigeration units. 46½ Auburn — FE 2-9239

Rent Stores 40

ULTRA-NEW STORES. WEST side. FE 2-2144

Rent Office Space 41

NEW OFFICES—WEST SIDE. FE 2-2144.

WEST SIDE BEAUTY SHOP space for rent. $75 per mo. FE 5-5416.

Rent Lease Bus. Prop. 41A

00 SQ. FT. GAS HEAT, AIR conditioned, parking, 352 S. Telegraph Pon-Tel Centre. FE 4-4516.

ATTRACTIVE OFFICE SPACE and approximately 5,000 square feet warehousing area. $200 per month. Located 663 South Telegraph. FE 4-2597.

CORNER ELIZABETH LAKE & Union Lake Rds., good opportunity for cleaning establishment, beauty parlor or barber shop. MA 4-1292 or MA 4-2555.

WIXOM, MICH., OPPORTUNITY for cleaning establishment or beauty parlor. MA 4-1292 & MA 4-2555.

For Rent Miscellaneous 42

GARAGES FOR RENT. (1) 2½ car (1) car FE 5-1051. Inquire at 237 Baldwin

For Sale Houses 43

Partridge
IS THE "BIRD" TO SEE

EASY TO BUY
It's a wonderful opportunity to buy a clean modern 2 bedroom suburban home with nice fenced back yard. Available for low down payment. Payments drop to only $45 per month after first 2 years.

BRICK 2-FAMILY
Located in one of the best west side residential areas this 10 rm. 2 bath income provides a pleasant home for the owner plus that steady extra income so needed these days. Separate utilities, full basement, 2 car garage. 2 blocks from school. Full price $15,500. See it today!

REALTOR PARTRIDGE
FE 4-3581 1060 W. HURON
OPEN TIL 9

ON NORTH SIDE: 4 ROOMS, bath, and utility. Hardwood floors, plastered walls and fenced yard. By owner. $8,250 with easy terms. Call FE 4-4363.

DORRIS
VACANT BUNGALOW
GLEAMING OAK FLOORS
This attractive bungalow with 12x20 living room, nice kitchen 12x13, glassed in porch, aluminum storms & screens, full basement, recreation space, dandy garage, 65x270, good substantial surrounding homes. $9,950 terms, or car, trailer, or northern property.

SIX SPACIOUS ROOMS
$10,950 terms
This nice eye appealing family home is in very good condition inside and out, living room 12x20, dining rm. 12x13, modern streamlined kitchen 10½x16, other rooms comparable, good basement, recreation room, and gas furnace. Consider small home or contract in trade.

WHITE FRAME BUNGALOW
AUBURN HEIGHTS
24x36 on foundation, plus large expansion attic, living room and dining room 12x28, beautiful carpeting, a dream kitchen, with eating space, lovely bath with built in vanity, full basement, gas heat, 2 car garage, and workshop, anchor fenced lot 50x168, $11,900 on FHA.

WEST SIDE BRICK
3 BEDROOM BUNGALOW
A very attractive buff brick bungalow, with all the appointments demanded by today's most discriminating buyer, nice living room with dining L, and large picture window, a very nice modern kitchen, all ceramic tile bath, outstanding basement, gas heat, aluminum storms and screens, nice lot 50x130 located off W. Huron. $17,500 vacant.
WE TRADE
DORRIS & SON REALTORS
752 W. Huron Ph. FE 4-1557

GET IT QUICK, through Classified Ads! Yes, whatever it is—dial FE 2-8181 for an adwriter and get it!

SLICES OF HAM

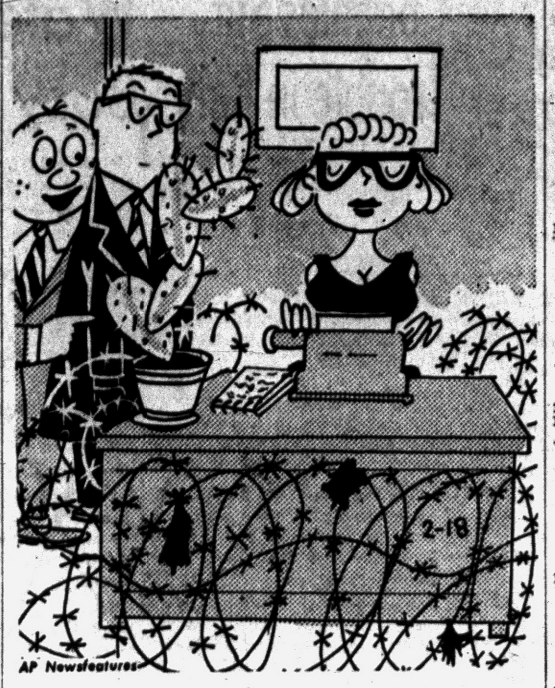

"She's all business!"

For Sale Houses 43

HERE IS AN OPPORTUNITY TO own your home and earn a good income. Ten rooms and store. This business property is priced for quick sale.

$8000 with $2000 down.

WM. A. KENNEDY
REALTOR
3101 W. Huron FE 4-3569
Open Evenings till 9

Johnson
20 YEARS OF SERVICE

LAKE PRIVILEGES
This lovely 3 bedroom brick ranch home was built in 1957. Overlooking Wolverine Lake. Oil heat, fireplace in living room, kitchen with built-ins, carpeting and drapes, close to school, and shopping center. Shown by appointment only.

141 EARLMOOR
3 bedroom home with full basement, gas heat, 1½ car garage, corner lot. Located in colored neighborhood close to St. Joseph hospital. Owner will sacrifice $2,000 of his equity for quick sale or will trade for smaller home.

Evenings after 6 call FE 5-2935 or FE 2-3381.

A. JOHNSON, Realtor
1704 S. Telegraph Rd.
FE 4-2533

OWNER WANTS TO SELL 3 BEDroom house. Leaving state. FE 8-6785.

MULTIPLE LISTING SERVICE
BRICK RANCH
4 bedrooms, 1½ baths. Attached breezeway & 2 car garage. Corner parcel, landscaped to perfection. Owner leaving State — quick possession. Will accept car, land contract, or smaller house in trade.

WATKINS LAKE AREA
6 room, 1 story 3 bedroom brick only 2 years old. Full basement, recreation space. Lavatory off kitchen. Formica top vanity in bath and kitchen. Marble sills. Aluminum storms and screens. Near schools and stores on blacktop street, in excellent neighborhood. Immediate possession — $15,950.

RUMPUS ROOM...
that cost almost $4,000 in this fine East side beauty. 5 room bungalow with tiled bath, paved drive, garage. Quiet, paved street, 2 blocks to school. Only $13,950.

WEST SIDE
4-BEDROOM
Excellent older home in good West side location, close to schools and bus, 24 ft. living room, family size kitchen. Dishwasher, water softener, 2-car garage and only $1,950 down.

WE BUY LAND CONTRACTS
ASK FOR TOM BATEMAN
Bateman Kampsen
REALTORS FE 4-0528
377 S. Telegraph Eves., Sun.

SYLVAN MANOR
8 rooms of wonderful living in this brick Ranch home, including 4 bedrooms, 1 bath, TV room, gas FA heat, 2½ car garage and lake privileges on Sylvan Lake. Only $16,850 — Don't miss this one.

FOR THE HANDYMAN
5 Room Ranch home with attached 2 car garage and newly sided. Needs some inside finish, but a real buy at $4,000.

CASS LAKE
A large 3 room cottage plus a 10 x 16 tool shed on a 107 x 150 ft. lot. Nice garden spot and lake privileges. Only $6,500.

IVAN W. SCHRAM
REALTOR FE 5-9471
942 JOSLYN COR. MANSFIELD
OPEN EVENINGS & SUNDAY
MULTIPLE LISTING SERVICE

IRWIN
GEORGE R.

SUBURBAN
3 bedroom brick rancher situated on beautifully wooded lot. Carpeted throughout, delightful redwood kitchen and heated 2 car garage. This home has everything for the most particular buyer. Will take older home in trade.

EAST SIDE
2 bedroom bungalow with full basement, fenced yard, glassed in front porch and neat and clean. Excellent home for couple or small family. Can be had for $7,950 with reasonable terms.

GI
Very nice bricrete home with breezeway and 2 car garage. Has automatic heat, oak floors and neat and clean throughout. Located in Drayton Plains area.

GEORGE R. IRWIN, REALTOR
269 BALDWIN FE 5-0101
MULTIPLE LISTING SERVICE

For Sale Houses 43

$500 MOVES YOU IN
NO OTHER COSTS
Fine ranch home. ½ acre. Built 1957. 3 bedrms. with ½ bath off master bedroom. Vacant. 15 min. from downtown. Clean & neat. Wonderful for family living.
ANCHOR
LI 7-3800 JO 4-5777

WHITE BROS.

HOME AND BUSINESS
2 bedroom white frame. Built in 1951. Located on U.S. 10, 14 miles north of Pontiac on 60x400 ft. lot. This home has a nice basement. Automatic oil heat. Storms and screens. Full bath. A good spot for business. $7,250. $950 down. $65 per month.

WATERFRONT
3441 Elmwood—Here's a lagoon front on Williams Lake. Wprth the money. A block constructed home. 22 x 30. It's vacant and ready to move in. Located on a 50 x 185 landscaped, fenced lot in a very good neighborhood. You've got to see it for $6,750. $750 down. $60 per month.

WE BUY — SELL — TRADE
WHITE BROS.
OR 3-1295
5660 Dixie Hwy.
Open Eves. 'til 9; Sunday 10 'til 5

BUILD NOW
3-BEDROOM HOME
$8,500
ON YOUR LOT
Call today. All types custom building. On our lot or yours. Your plans or ours. Financing available.
J. C. HAYDEN, Realtor
86 E. Walton FE 8-0441
OPEN EVES

3 ACRES
6 room home on pavement, part basement, oil heat, good barn & chicken coop. Owner moving to Florida. Priced to sell at $13,500, liberal terms.

5 ACRES
Immediate possession of this 5 room house on pavement, needs some work but the full price is only $7,500 with $800 down. Call us now on these.
CRAWFORD AGENCY
MY 3-1143 609 E. Flint St.

MULTIPLE LISTING SERVICE
ARRO
TIC-TAC-DOUGH
Yes, you can save some dough on this 2 bedroom home and all you need is a paint brush for the interior. Featuring hardwood floors, full basement, storms & screens, located on the north end of town. Dough-Rae-Me, we have the key!

MARRY A MILLION
The three girls wouldn't need a million to purchase this 3 bedroom, all brick home with full basement. The total price is $13,950 and the owner will trade for a smaller home. You won't be Loco — if you call today.

WATERFRONT
Captain John's schooner wouldn't fit on this lake, but a smaller boat will. Large living room has natural brick fireplace there's an 18x22' family room with bar & stools. Nearly an acre of land, don't delay, float out our way.
ARRO REALTY
TED McCULLOUGH, REALTOR
5143 Cass - Elizabeth Rd.
FE 5-1284 FE 4-3844
Open 9 a.m. to 8:30 p.m., Sunday 1-5

NORTH END
East Mansfield near Joslyn. Handy to Pontiac Motor, schools and stores. 3 bedroom modern, recreation room, 2 lots, 2 car garage. Only $14,250 with $1,500 down on FHA. Phone OR 4-0306, J. A. Taylor, Realtor.

HOYT
SACRIFICE PRICE
$39,500. In one of Pontiac's finest areas. Actual price of building this house over $60,000 in 1951. Regal English style huge rooms. Example average size bedroom, 12 x 15. Many, many luxury appointments. Owner will consider fair trade. For further details — call and ask for August Hoyt.

VALUE - VALUE
Bloomfield Highlands — beautiful new 3 bedroom ranch. All built-in appliances. Fireplace. Separate dining room. 2 car plastered garage. Owner must sell. This is a REAL buy! Call for showing.

HOYT REALTY
FE 2-9840 FE 2-9966
254 S. Telegraph Rd.

"IT IS TRUE"
2 bedrooms, basement, dining area, H.W. floors, storms, Anchor fence. Very small down payment. FE 8-1613.

West Suburban Lake Privileges
No steps to climb on this one level, 3 bedroom ranch style bungalow with 2½ car, heated garage. Quiet and restful, at the end of the street with no through traffic, lots of room for the gardener in your family on this 100 x 600 foot lot. Offered at $21,900, the whole family will enjoy it, look Today.

3 Bedroom Rancher
Brick exterior, on large lot, with privileges on delightful Lake Oakland. Generous kitchen with ample dining area, full basement, recreation space, automatic heat and hot water, storms and screens. Priced for quick action with only $1,500 down, why wait? Call NOW.

"Bud" Nicholie, Realtor
49 Mt. Clemens St.
Call Mrs. Dolan
FE 5-1201 or EM 3-4290

Roy Annett, Inc.
Realtors since 1923
28 E. Huron FEderal 8-0466
Open Evenings & Sunday 1-4

For Sale Houses 43

Attention, City Farmers:
1½ acres of excellent soil with 3 bedroom modern home. Combination workshop & garage. Chicken house. Located on good road. Priced attractively. Reasonable terms.

3 Lots
With $700 down. Cosy 2 bedroom modern bungalow with 3 lots. Near Waterford Center schools & churches. Complete price $7,000.
Dorothy Snyder Lavender
Realtor Est. 29 Years
7001 Highland Rd. (M59)
Phone EM 3-3303 or MU 4-6417

$500 DOWN
CLEAN 2 BEDROOM HOME ON LARGE LOT. OFF CLARKSTON - ORION RD. — ALUMINUM

For Sale Houses 43

The New Look

The Convertible 24s
2 Baths
4 Bedrooms
UNBELIEVABLE CHARM

Ward W. Ross

Homes
MODELS OPEN DAILY
2345 WATKINS LK. RD. OR 3-8021

"THIMK!"

WHERE ELSE CAN YOU BUY A HOME FOR
$82 DOWN
-TOTAL-
AND
$69 PER MONTH
-VA TERMS-

3 BEDROOM COLONIAL
In JUDAH LAKE Estates
WITH
Lifetime Aluminum
ROOF & SIDING

FHA
$390 MOVES YOU IN
$74 PER MONTH

DLORAH BUILDING CO.
Bildor of National Homes
FE 2-9122

BY OWNER. 3 BEDROOM. PART brick front, carpeting. Lake priv. 3½ yrs. old. FE 8-3312.

FOR YOUR HOME NEEDS CALL US PLEASE

Clarkston

REAL ESTATE, INC.
20 S. Main, Clarkston Mich.
(ACROSS FROM BANK)
MAple 5-5821
Open Daily 9 to 9 — Sunday 12 to 5

HAYDEN

S. ANDERSON. $400. Down. 5 Room home newly decorated. Oak floors. Oil furnace. $52 per month.

OFF OAKLAND AVENUE. $5850 is the full price for this 3 Bedroom home. Low down payment.

WEST SIDE. 4 Bedroom brick home. This large 2 story home has 1½ baths. Living room and dining room has wall to wall carpet. Fireplace. Basement. Gas furnace. 2 car garage. 80' frontage on paved street. Terms.

N. EDITH. Near Pontiac Boy's Club. 2 Story frame home has 3 bedrooms, 1½ baths. Basement. Furnace. 2 car garage. $10,995. Terms.

CEDAR SHORES. 4 Bedroom brick home. 1½ baths. Basement opens at lake level. Oil furnace. Kitchen has built in stove & oven. Landscaped yard. Underground sprinkling system. 2 car garage. Waterfront lot. Terms.

J. C. HAYDEN, Realtor
86 E. Walton FE 8-0441 Open Eves.

2 FIREPLACES

New, fully modern home 20 minute drive to Pontiac. Modern kitchen, has tabletop stove, built in oven, tiled counter. Tiled bath. Full basement with gas heat. 3 bedrooms. Near school. $14,500
C. A. WEBSTER, REALTOR
Oxford OA 8-3122 Orion MY 2-2291

ROOM TO ROAM

This beautiful 3 bedroom home located only 20 minutes' drive from city over year around maintained roads. Ranch type. 13x23 living room and natural fireplace, well arranged kitchen with 11x4 dinette adjoining. 3 bedrooms. Full tiled bath. Paneled breezeway. Attached 1½-car garage. 3 large lots included are completely landscaped. Priced right at $16,500.

EMBREE & GREGG
1565 Union Lake Rd.
UNION LAKE VILLAGE
EM 3-4393 or EM 3-3314

Templeton

Indian Village

Lovely home in this desirable location, fully carpeted, 3 bedrooms, large living room with fireplace, den, nice kitchen, full basement, oil heat and 2 car garage. Priced to sell.

Vacant

Lake privileges. Sylvan Lake. Attractive 4 rooms and bath. 2 bedrooms, carpeted living room, nice kitchen with eating space, full basement, oil heat and 2-car attached garage. Large lot, nice location. Only $10,500 terms.

K. L. Templeton, Realtor
2339 Orchard Lake Rd. FE 4-4563
After 6, FE 2-9502

CLARK

TO BUY — SELL & TRADE

2 bedrm. modern, off Oakland. Fenced yard. Good condition. Only $450 down.

3 bedrm. West Suburban Oak firs., gas heat. New condition, asking $1,850 down.

3 bedrm. WATERFORD. Large living rm. with Briarhill Stone fireplace. Dining rm. Full basement, recreation rm., auto. gas heat. Attached 2-car garage. Many extra features, see this home & compare, asking price $22,500, terms.

3 bedrm. Crescent Lake area. New home with oak floors & plastered walls. Vanity bath. Full basement. TRADE or sell $13,850.

If you don't find it here, drive out & look over our photo listings, many to choose from & plenty of room to park, at our door.

FE 3-7888 — FE 4-4813
CLARK REAL ESTATE
1362 W. Huron — Open Eve. & Sun.
MULTIPLE LISTING SERVICE

$350 DOWN

4 rooms & bath. Cinder block construction. Large lot, lake privileges on Lower Straits Lake. Full price $4,950. $45 monthly.

$450 DOWN

Large 140 x 240 lot with cute 4 rooms & bath. Fireplace, carpeted living room, electric hot water heater, automatic oil furnace. Needs some minor finishing. Only $4,950, full price.

5 ACRES

Lake Orion area 2 bedroom modern home with full basement. Automatic oil furnace, electric hot water heater, large 3-car garage. Fruit trees, all kinds of berries. Lots of room for livestock. Only $11,975 with reasonable down payment.

R. D. RILEY, Broker
509 Elizabeth Lake Rd.
FE 4-1157 FE 4-4821

$950 DOWN

Close to schools on paved road. A modern 2 bedroom ranch home with 2½ car garage. Large kitchen with eating space. Carpeted living room. Forced hot air heat. Ideally located in a good location close in.

DRAYTON PLAINS

Looking for a nice home with full basement? See this exceptionally well located 2 bedroom modern home. Close to stores & bus line. A beautiful dry basement with plenty of recreation area. Modern kitchen. America Beauty Line cabinets. Fenced in rear yard. $11,000 with $2,500 down.

LITTLE FARM

An estate type brick ranch home, backing to a wooded area and stream. 3 large bedrooms. Master bedroom 12 x 14. The ceramic tile full bath. Also ceramic tile bath off hall. Large living room with natural fireplace. Separate eatry hall with easy access to each portion of home. Modern kitchen with Formica counter tops and eating area. Also separate dining room. Hardwood floors. Plastered walls. Many extras. Full basement with large glass wall opening onto patio, and fireplace in recreation room. 2 car attached garage. In an excellent neighborhood. Only $3,500 down.

LADD'S

4286 Dixie Hwy. OR 3-1231
3885 Lapeer Rd. FE 5-9292

For Sale Houses 43

MULTIPLE LISTING SERVICE

Lake Front

BI-LEVEL

100' FRONTAGE only 3 miles West of Pontiac. Built in 1954, this gracious 3 bedroom, 1½ bath home boasts the latest in style, built-ins, hot water heat, and many other luxuries. The spacious lower level opens onto a 'summer suntan' patio. Immense lake side picture window walls display Nature's ever changing beauty. 'Scottie' says he'll have it sold this week, so call now.

Seminole Hills

NEW 6 ROOM One Floor. "And It's So Convenient." The picturesque landscaping is highlighted by a free form brick patio with a redwood screening fence. This doll house features an indoor-outdoor living room; 2 cozy bedrooms, a dressing room bath plus extra ½ bath; storage attic; first floor recreation room with bar, or use as 3rd bedroom; attached garage. Owner transferred, must sell.

West Side

NEAR WEBSTER SCHOOL. 6 room 2 story home and all in clean condition. Oil furnace. Shaded lot 50 x 150. Low down payment. Owner moving to California.

JOHN

Kinzler

REALTOR
670 W. Huron St. Ph. FE 4-3525
If no answer call FE 2-1030
Open Eve.

HOME ON PRIVATE LAKE
Near Lake Orion, 3 yrs. old, 152 ft. frontage, 3 bedrooms, knotty pine living room, insulated, oil heat, basement. $11,950, $2,500 dn.
FRANK M. SHEPARD, REALTOR
1010 Adams, Rochester OL 1-7511

BROWN

NOTHING DOWN — Lovely 3 bedroom bungalow. Only 3 yrs. old. Tile bath. Oil AC Heat. Alum. storms. "Large 100 x 138 ft. lot." "About $250 closing costs."

$495 DOWN — Cozy two bedroom bungalow with 3½ lots with lake privileges. Excellent neighborhood. Quick possession. "Only $6,250."

$8,500 SELL OR TRADE — Large 3 bedroom modern home with almost new large 2 car gar. Storms & screens. Paved st. Will trade for cheap home.

$12,500 CRESCENT LAKE — Sell or trade. Large 3 bedroom bungalow only 2 yrs. old. Full basement. Beautiful kitchen. Birch doors. Oak floors. Ample closets. Large 70 x 150 ft. lot. About 3 blocks from lake. Will trade for cheaper home.

G.I. SPECIAL — Very neat & clean two bedroom modern bungalow with large two car gar. Large 40 x 300 ft. lots. Some fruit trees. Right in city. NOTHING DN. Priced at only $7,950. "Here is a sensational value."

BRAND NEW — Brick bungalow. Modern to the minute. 3 lovely bedrooms. Full basement. Choice west side location. Paved st. Tile bath. Large lot. 10 minutes from downtown. "Only $600 down plus mortgage costs."

WHEN — Better values are to be had we'll have them. Visit our office and inspect our 200 PHOTO-LISTINGS. You'll save time. Open 9-9.

LIST WITH US — For fast & efficient service. We buy, sell & trade. 20 years serving Pontiac & vicinity.

L. H. BROWN, Realtor
2407 Elizabeth Lake Road
Ph. FE 2-4810 or FE 4-3564

PERSONALIZED HOMES
FE 8-2209

LEAVING STATE. MUST SELL 2 family home in Clarkston. Total price $15,900 with $4,950 down. $45 per month will buy. MAple 5-1792, after 6.

CUSTOM BUILT LAKE HOMES
Twin Lakes Village W. of Pontiac
Starfire Bldg. Co. EM 3-6531

3 BEDROOM LIVING ROOM, kitchen utility, attached garage. Beautifully landscaped, level acre lot, West Acres, lake privileges. EM 3-6207. Owner.

GILES

Off Baldwin

5 room, 2 bedroom home. Full basement, auto. oil furnace. Paved street. Inside city. Near school, etc. Owner transferred and must sell.

Bedrooms

For only $10,450, you may buy this 6 room home. Large living room with natural fireplace. Full basement, auto., oil furnace. 50x255 ft. lot. Call for further information.

GILES REALTY CO.
FE 5-6175 221 BALDWIN AVE.
OPEN 9 A.M.-9 P.M.
MULTIPLE LISTING SERVICE

GIs

Nothing Down

I'M NO BABY, I'm 5 years old and big too. (4 rooms, 2 bedrooms) But my mommy and daddy (owners) treat me like one. They wash my face (paint outside) and I get a spring tonic (redecorated inside) each year. They keep my toenails sharp and trim (well kept lawn and landscaped). I'm kept nice and warm (full insulation, storms and screens FA oil heat). Now they're going far away and are going to give me away ($8,300). Mortgage costs approximately $350. You can be my new mommy and daddy (Owner) if you'd keep me nice and clean like they do, you can see me (North Suburban) — Call today.

AIRPORT ROAD is the location of this charming 3 bedroom home; 2 down and one up. Lovely living room and pleasant modern kitchen. Utility room, oil heat, breezeway and attached garage. On large 100x300 ft. lot. Full price $9,000—call today.

ATTRACTIVE 2 bedroom home, with huge living room and fireplace. Part basement and unfinished attic. Attached 1½-car garage. Beautiful lot surrounded by large oak trees. Walking distance to Williams Lake. Also boat well across street. Full price $8,750 on GI with monthly payments of approximately $60 including taxes and insurance.

NEAR AUBURN HEIGHTS — Like-new aluminum sided 2-bedroom Paneled breezeway, workshop and garage, all attached. ½ acre lot fenced. Good tool storage. A chance for a Veteran.

RAY O'NEIL, Realtor
262 S. Telegraph Rd. Open 9-9
WE 3-7103 FE 2-6936

FOR CASH IN A HURRY, sell things through Classified Ads. Anything goes! Dial FE 2-8181.

For Sale Houses 43

MULTIPLE LISTING SERVICE

BRIGHT . . .

Sunny LAKEFRONT, yes and $42 glassed in porch overlooking the lake. Full basement with recreation room space. Call now, you will never be able to duplicate this home anywhere for less than $10,950. Only $1,500 down.

Humphries

83 N. Telegraph Open Eves.
FE 2-9236
MULTIPLE LISTING SERVICE

SYLVAN LAKE

Sam Warwick has new 3-bedroom brick tri-level ranch home. Fireplace, built-ins 2-car garage. 188 ft. seeded lot, exclusive community sewer water, paved streets, lake privileges. $24,500 open Sunday, 1780 Sherwood. FE 4-5090. FE 2-2105.

RENT WITH OPTION TO BUY, near grade school, and M59. Newly decorated 2 bedroom, Lge. lot. Carpeting and automatic oil heat. Owner. MY 3-3711.

SELLING OUT
2 or 3 bedrm. split-level starter homes. Lge. acre plot. $7,950 low down payment. EM 3-4164. EM 3-2411 Broker.

50X150 LOT. 2 BEDROOM HOME. Utility room. N. Side of town near new high school. Sell for equity and take over pymts. FE 5-9562 after 5 p.m.

3 BEDROOM FACE BRICK RANCH home, 1½ baths, storms & screens, large lot. $500 cash & assume payments. 5381 Columbia off Sashagaw & Maybee Rds.

BY OWNER. 3 BEDROOM HOME. 2 complete baths, full basement, gas heat, fenced yard. Cement drive. 317 Drace, Rochester. OL 1-6323.

MULTIPLE LISTING SERVICE

GAYLORD

GOOD BUY AT $6,100
A clean home with basement, completely fenced 250 ft. lot, auto. oil furnace, dinette space and a good kitchen. Act quick on this genuine bargain.

BEAUTIFUL
is the only word to describe this nicely decorated 2 bedroom home. Den with built in desk and many other features you must see to appreciate. Only $9,200, with $1,200 down. Don't miss seeing this lovely home today.

HERE'S HOME CONTENTMENT
Canal front and Cass Lake one block away. So much fun this summer for the whole family. Front porch is all knotty pine, back porch enclosed. Four bedrooms gives you plenty of room. A Good buy at $8,950.

SMALL FARM
West side of city of five acres. Six room home. There are lots of fruit trees and berries, small barn, chicken coop. Buildings are in good condition. Very reasonable price with good terms.

LAWRENCE W. GAYLORD
136 E. PIKE OPEN EVES.
FE 4-9584

WATERFORD — OUR LADY OF Lakes School & Church. 4 bedrooms. 1½ baths. $1500 will handle. OR 3-3885.

2 BEDROOM MODERN HOME, storms & screens, 5320 Mary Sue, Clarkston. $650 down & take over payments of $47 per mo. Taxes & ins. included. OR 3-8340.

Watch for My Ad
Will be open in 10 days on account of fire.
P. W. DINNAN
66 West Huron FE 4-2577

LAKE ORION
25 acres — 2 bedroom bungalow, 16x18 country kitchen, awnings, venetian blinds, storms and screens. M24 frontage. Call for full information.

CRESCENT LAKE ESTATES
2 BEDROOM bungalow, cedar shake siding, basement, storms & screens. SEE IT TODAY.

SYLVAN LAKE
Brick ranch, 3 bedrooms, tiled bath, 9 x 18 ft. screened porch, breezeway, 1½-car garage, paved street. A GOOD BUY. $15,950 — TERMS.

Smith-Wideman

REAL ESTATE OPEN EVES.
FE 4-4526 412 W. HURON

MILLER

WEST HURON ST. Over 250 ft. of frontage on Huron St. also 2 large lots on Ottawa Drive. 2 modern homes. One 9 rooms & other house 8 rooms. This is an unusual offering and may not be repeated. Must have substantial down payment.

LASALLE PARK — Very neat & attractive bungalow. 2 or 3 bedrooms, full bath, 20 ft. living room, separate dining room, 9 x 12 kitchen, oak floors, oil heat. Attached garage, 2 lots, near school. This is a dandy and it is only $6,800 with terms, or trade. See it — it's a good one.

NORTH SIDE very neat 2 bedroom bungalow. The living room & separate dining room are carpeted, large cheery kitchen with plenty of cabinets, oak floors, full basement, clean gas heat. Every thing is in A1 shape. Here is a lot of house for only $7,950 — $1,750 down. See it now!

William Miller
Realtor FE 2-0263
1075 W. Huron
OPEN 9 TO 9

MULTIPLE LISTING SERVICE

O'NEIL

THIS CHARMING new Brick home with attached heated garage is located in Drayton Plains. Modern to the minute kitchen with built-in oven and range. Island fireplace, slate foyer, extra-large bedrooms with wardrobe closets. Vanity bath with shower. Truly a beautiful home and only $13,950 on EZ terms. You must call today!

THIS IS A doll house. Immaculate 2-bedroom home. Carpeted living room. Tiled bath. Cute kitchen with eating space. Util. rm., pull-down stairs to attic storage. Nicely landscaped yard with white ranch fence. The price? Only $7,950 with approximately $1,650 down to present mortgage with monthly payments of only $49 including taxes and insurance. Don't be sorry!

LAKEFRONT HOME for a small family. Beautifully landscaped lot — a view you won't want to miss. 4 rooms, basement, oil heat. Boat included in the price of $10,700 — easy terms — near Waterford Village. May we show you?

$900 DOWN and payments like rent. A neat 2 bedroom ranch type home. Tiled bath with shower. New 1½-car garage. Landscaped back yard. Completely fenced. Carpeting and water softener included in price. Key is in the office, you can move this week.

ELIZABETH LAKE ESTATES — 1½ story with finished 3 bedrooms. Oak floors, newly decorated, plastered walls. Full basement, gas heat. $12,500 with about $1,100 to handle on a new FHA mortgage.

RAY O'NEIL, Realtor
262 S. Telegraph Rd. Open 9-9
FE 3-7103 FE 2-6936

Income Property 43A

9 RMS. & BATH. 5 RMS. DN. 4 are furnished. Carpeting throughout. Gas heat & garage. On Marshall St. EM 3-6571.

For Sale Lake Prop. 44

Lake Lots and Lake Priv.
1-3 to acre. Clarkston Schools, churches, shopping at door. Winding paved street, $1,995 full price; $20 down; $20 a month. Al Howard. Phone Lincoln 8-7711.

LARGE LAKEFRONT LOT ON Whipple Lake. FE 2-6373.

For Sale Resort Prop. 44A

EXCELLENT RESORT PROPerty on mile bayou of beautiful Hamlin Lake, permanent home with two cottages, inquire — Elliot Agency, Inc. Realtor, 201 N. Rowe St., Ludington, Mich.

For Sale Lots 46

5 ACRE BUILDING SITE NEAR Ortonville. $1,500 $50 down. Lakefront, ½ acre with hard beach. $3,300.

10 acres near M15, good ground. $2,950. $100 down.

Winter priced lakefront lots. $50 down.

Lake privileges $25 down.

C. PANGUS, Realtor
2160 M15, Ortonville. NA 7-2815

ATTENTION BUILDERS: 6 LOTS available in well developed subdivision with lake privileges. Terms that will please you. Contact Dick B. Roach, Inc. 7102 W. Maple Rd. Walled Lake. MA 4-1852.

AUBURN Avenue frontage. 330 ft., Zoned commercial.

DRAYTON WOODS — Large corner wooded lot. Asking $2,500.

CHEROKEE Road. 60 ft. frontage. Franklin Road. (South of South Blvd.) $1,100

MIDLAND Street. 100 x 100. Cheap.

MICHIGAN AVE 130 x 225. Low Terms.

NORTH MERRIMAC Street. 80 x 110. Cheap.

Nicholie & Harger Co.
33 W. HURON FE 5-8183

CHRISTIAN HILLS CORNER OR 3-2907 OR 3-9641

FOR PERRY ACRE LOTS CALL: H. P. HOLMES INC. FE 5-2953

ONE OF FLORIDA'S BIGGEST LOT VALUES! No money down! $5 monthly. Full price only $133. Between Orlando and Ocala. High, dry, adjoining city, streets, electricity, phones, churches, schools, shopping. In heart of 3,000 lakes. Some of the world's best fishing! Write for free photos. T. Huysman, Box 467, Belleview, Florida.

Plan Now
FOR SPRING BUILDING IN
CHEROKEE HILLS!
See the best selection of 100 ft. sites for better homes — compare the living advantages of country yet close-in location—Select NOW to suit YOUR exact needs!

Carl W. Bird, Realtor
503 Community Bank Bldg.
FE 4-4211 Eves. FE 5-1392

For Sale Acreage 47

1 ACRE LOT ON WILLIAMS LAKE Rd. FE 2-6377.

40 BEAUTIFUL ACRES, FARM OR subdivide on black top road adjacent to Holly. Only $400 per acre. Terms.

170 acres in western Oakland County with old house, good barn, private lake and some woods. Corner property on 2 excellent highways. $350 per acre. Terms.

Steele Realty 135 Highland Rd. (M59) Highland, Michigan. MU 4-2045.

Attention, Sportsmen
60 acres with private lake. No buildings. $5,000 down. FE 8-0453 or FE 5-6283 Eves.

For Sale Farms 48

FROM 15 ACRES TO 180.
P. W. DINNAN
66 W. Huron FE 4-2577

Sale Business Property 49

COMMERCIAL BUILDING AT 424 Osmun St., consisting of occupied barber shop and 4-rm. apt. Also vacant store 34x16. $8,500, $4,000 down. Call OL 2-9761.

SELL HALF INTEREST IN DIXIE Belle Diner, Telegraph & Dixie. FE 4-4995.

Business Opportunities 51

200 FT. ON CORNER MT. CLEMens & Kenilworth will sell all or part. KE 2-1902.

ARE YOU LOOKING FOR A BUSIness? Get the free "Michigan Business Guide" from Realtor Partridge & Associates, 1060 W. Huron, Pontiac. FE 4-3581.

BUSINESS & 2 BEDROOM HOME. All modern. Exceptional value. Hale, Michigan. Gross income based on 1958 sales tax for 11 months. $24,500
E. W. KURTH REAL ESTATE
MI 4-7676 290 S. Woodward B'ham.

BE YOUR OWN BOSS!
Make Your Future Secure With Visan Food Supplement Plan
Minimum $50 investment required. A most liberal retirement plan
Apply Pontiac Press Box 15

EXCELLENT OPPORTUNITY FOR A-1 mechanic, must have hand tools, and good references, guaranteed wages plus commission for qualified man no others need apply. Andy Csiki's Garage, 772 Baldwin.

"LET'S TALK BUSINESS"
Hobby Shop
Profitable, interesting, well established and easy to operate. Owner will train buyer. Located near modern shopping center in modern building. Priced for solid investment. Property and all can be handled for less than $10,000 down. Arrange for appointment today.
Tool Rental
Business with proven profits for '58 over $20,000. Includes modern 6-room home. $15,000 down. Call for appointment.

MICHIGAN BUSINESS SALES CORPORATION
JOHN A. LANDMESSER, BROKER
1573 S. Telegraph Rd.
PARK AT OUR FRONT DOOR
FE 4-1582

MILK ROUTE
550 Points, excellent territory. FE 5-6573.

MODERN TWO BAY MOBIL SERVice station, available for lease. Good potential on busy thoroughfare. Excellent opportunity for good operator. We will train you. Call FE 2-3433 or FE 4-9336.

OAKLAND CO. BARS

CLASS C on Dixie Hwy. Grossing $48,547. Same owner 10 years. Very good equipment. Air-conditioning, extra large parking lot. $20,000 handles. Will take land contract for part. A fine set-up for alert operator.

CLASS C Grossing $81,497.31. Well equipped and a real money-maker — Real estate can be purchased. $30,000 handles. Shown by appointment only.

NORTHERN BAR

LIQUOR Showing good year-round business. Grossing $65,067.82. Good building with basement. Steam heat. $25,000 down takes real estate and business.

STATEWIDE

Real Estate Service of Pontiac
B. D. CHARLES, REALTOR
1717 S. Telegraph FE 4-0521

Partridge

IS THE "BIRD" TO SEE

A FAMILY

This busy main street restaurant is an ideal family operation. Over $65,000 gross. Excellent equipment. Will sacrifice for immediate sale. Call now!

A PACKAGE LIQUOR

Established 17 years this growing business, located in a modern 60x75 brick front bldg. is grossing $270 per year. 100' frontage on main highway. Buy real estate and all for only $15,000 down plus liquor and grocery stock. Will consider trade.

REALTOR PARTRIDGE
Businesses thruout Mich.
FE 4-3581 1060 W. HURON
OPEN TIL 9

MODEST MAIDENS by Jay Alan



"Madam, if you want one of these bargains you'd better hurry . . . the sale's almost over!"

Business Opportunities 51

SEVERAL EXCELLENT SERVICE station locations. Available for sale or lease. One with living quarters in lake area. Call OR 3-4775.

Super Market
One-stop market with liquor and beer license, marvelous money-making opportunity high volume business, excellent equipment, gas heated building, good lease, $15,000 down. Will sell building or give option to purchase.
WILLIS M. BREWER
JOSEPH F. REISZ, SALES MGR
94-96 E. Huron FE 4-6181
Eves. FE 8-0823

STANDARD OIL
2 stall station for lease. Moderate investment. Auburn and Marshall, Pontiac. Call MI 6-5311 days. Or Mr. O. Howard at VE 7-3426 after 7 p.m.

SINCLAIR STATION IN OPERAtion 8 yrs., with $48,000 gross last year, corner Benstein & Glengary Rds., MA 4-9880 or MA 4-1940.

STANDARD OIL
2 Stall Super Stations for lease. Small investment. Training and financial assistance available. Lake Orion-Ortonville. Call MI 6-5311 days or Mr. O. Howard at VE 7-3426 after 7 p.m.

STANDARD OIL
Two-stall modern station for lease financial assistance & training available. Auburn & Adams, Pontiac. Call MI 6-5311 days or Mr. Otto Molmen. JU 8-1174, after 7 p.m.

SUNOCO SERVICE STATION FOR lease. Modern, well located, can produce high income for alert energetic man. Thorough training course available with full time salary, while learning period; capital requirements moderate. Apply Sun Oil Company, CEdar 2-1987 or write Box 690 Flint, Michigan. Evenings Mr. Hanley, SUnset 9-7708.

We're Going to Press
on the Spring Edition of the
"Michigan Business Guide"
To sell your business list now with Realtor Partridge to be sure your property is in the spring edition. Several thousand circulation over the midwest. Proven results. No cost to you for listing! Call or come in now.
SEND FOR FREE MICHIGAN BUSINESS GUIDE
REALTOR PARTRIDGE
Businesses thruout Mich.
FE 4-3581 1060 W. HURON
OPEN TIL 9

Sale Land Contracts 52

LAND CONTRACTS TO BUY OR to sell. Earl Garrels, EM 3-2511 or EM 3-4086.

SEASONED 17 MOS.
$1,636 DISCOUNT ($25 PER CENT) 2 BEDRMS. HOME ON 1-3 ACRE LOT. PAYS $65 MO., $4,911 TO HANDLE.
R. J. VALUET, Realtor
345 Oakland Ave. FE 5-0693
Call Evenings 'til 8:30
MULTIPLE LISTING SERVICE

SOLD FOR $4,450. BALANCE $3,200 Payments $36 Seasoned 2 years. Will sell contract for $2,500. Several others to choose from.
C. PANGUS, Realtor
919 M15 Ortonville. NA 7-2815

Money to Loan 53

(State Licensed Lenders)

BUCKNER

FINANCE COMPANY
WHERE YOU CAN
BORROW UP TO $500
OFFICES IN
Pontiac — Drayton Plains — Utica
Walled Lk., Birmingham, Plymouth
Borrow With Confidence
$25 to $500
Household Finance
Corporation of Pontiac
3½ S. Saginaw St. FE 4-0525

LOANS $25 TO $500
On your signature or other security, 24 months to repay. Our service is fast, friendly and helpful. Visit our office or phone FE 5-8121.
HOME & AUTO LOAN CO.
7 N. Perry St (Corner E. Pike)

GET $25 TO $500
on your
Signature
up to 24 months to repay
PH. FE 2-9206
OAKLAND
Loan Company
202 Pontiac State Bank Bldg.

LOANS $25 TO $500
BAXTER & LIVINGSTONE
64 W. Lawrence St. FE 4-1598

LOANS

$50 TO $500 — $25 TO $500
COMMUNITY LOAN CO.
30 E. LAWRENCE FE 8-0421
FRIENDLY SERVICE

NEED $25 TO $500?
SEE
SEABOARD
Phone: FE 8-9661
1185 N. PERRY ST.
"Parking No Problem"
Seaboard Finance Co.

TEAGUE FINANCE CO.
202 N. MAIN
ROCHESTER, MICH.
LOANS $25 TO $500
AUTOS
LIVESTOCK
HOUSEHOLD GOODS
Ph. Rochester, OL 6-0711, OL 1-9191

WHEN YOU NEED
$25 TO $500
We will be glad to help you.
STATE FINANCE CO.
702 Pontiac State Bank Bldg.
FE 4-1574

Mortgage Loans 54

ARE YOU WORRIED WITH BIG payments and need your home improved? Let us solve your problem. Low rate interest, 12 to 15 years.
BIG BEAR CONSTRUCTION CO.
93 West Huron FE 8-6553
No initial appraisal fee-no obligation

Swaps 55

40" GAS RANGE, SWAP FOR APT. size electric stove. FE 2-8580.

259 W. FAIRMONT
2 bedroom home, full basement. Oil furnace. Vacant. Swap $2500 equity for land contract or other property of equal value.
R. J. VALUET, Realtor
345 Oakland Ave FE 5-0693
Call Evenings 'til 8:30
MULTIPLE LISTING SERVICE

ADMIRAL ELECTRIC RANGE, DELUXE MODEL, COMPLETELY AUTOMATIC, 30" OVEN TWO YEARS OLD ORIGINAL PRICE $300, WILL TRADE FOR FREEZER. OR 3-0224 EVES.

BUNK BEDS & MATTRESS for 14 ft. boat trailer, studio couch or hideway bed. Misc. FE 2-1834.

CASH FOR USED TV'S TAPE recorders & radio-phonographs. Working or not. FE 2-0367.

EQUITY IN 2 BEDRM. HOME for late model car or will sell. FE 5-2878.

PROFESSIONAL PAINTERS AND decorators' equipment. $100 cash or will swap for good transportation. OR 3-7061.

TRADE 36 IN GAS RANGE FOR apt. size electric range. Call FE 5-9609 after 5:30.

TROY HOME, 4 RMS. PLUS BATH. Util., breezeway & garage. Lot 120 x 150. Trees, shrubs, garden. $10,500 Trade. Equity on acreage. MU 8-0129.

WILL EXCHANGE 1955 COUPE DeVille Cadillac for a good land contract. FE 4-4562.

WILL SWAP 4 MONTH OLD English Pointer pup for ¾ h.p. electric motor or 20 gauge double barreled shotgun. UL 2-4287 after 6 p.m.

WATER SOFTENERS TO RENT. Sell or swap. OR 3-2360.

For Sale Clothing 56

ALL SIZES. CLEAN USED WORK pants from 40c; shirts from 20c. Open 7 days 7 a.m. to 11 p.m. Closed Sun. 4 p.m. at the bait store. 389 Orchard Lake Ave.

LADIES SKIRTS, DRESSES & blouses. Size 14-16. Shoes size 8AA. All like new. Cheap. FE 2-3514.

LADIES CHILDRENS CLOTHING, almost new. Cheap. FE 5-8635.

NEW BRIDAL VEIL. $15.00
FE 2-4126

Sale Household Goods 57

2 PC. ROSE LIVING ROOM SUITE. FE 4-5036.

3 PRS. OF LIVING RM. DRAPES. 1 pr. dining rm. drapes, blue flowered. 1 pr. white nylon criss cross curtains, ruffled tie backs. 1 pr. red & white drapes for breakfast nook, 64" length. 1 pr. coral bedrm. drapes, full length & 1 pr. 46" length, bedspread to match. 1 pr. maroon drapes for bathrm. 52" length. 40 sq. yds. blue carpeting plus pad. Fireplace fixtures, venetian blinds — several to choose from. FE 4-4257. 39 Seminole after 7:00 p.m.

3 PC. SECTIONAL, 7 FT. OAK fireside bench with foam rubber cushions, maple dining room set. MI 4-2465.

5 PC. SECTIONAL, 7 FT. OAK fireside bench with foam rubber cushions, maple dining room set. MI 4-2465.

6 PC. SECTIONAL & DINING RM. set, Table, 6 chairs, buffet. FE 2-8974 eves.

4 BURNER ELECTRIC STOVE — A-1 condition. 39 Seminole after 7:00 pm. FE 4-4257.

6 PIECE SILVER GRAY BEDRM. outfit. Double dresser, bookcase bed. Large chest. 2 vanity lamps. All for $89.50. Pay only $2 weekly. Pearson Furniture. 42 Orchard Lake Ave.

7 PIECE LIVING ROOM SUITE, brand new davenport and chair, 2 modern step tables, matching coffee table, 2 decorator lamps. All for $99. Pay only $2 weekly. Pearson's Furniture. 42 Orchard Lake Ave.

9X12 RUGS, WOOL FACE, $15.95. Reversible, $16.50. Imported, $34.95. Axminster, $46.96. Rug pads $5.95. Pearson Furniture, 42 Orchard Lake Ave.

9x12 Axminster rug	$15
China	$10
Dresser	$ 7
Electric Range	$15
Baby Bed Complete	$15
Studio Couch	$20
Vanity	$10
Frigidaire	$15

OAKLAND FURNITURE CO.
EVERYTHING FOR THE HOME
104 S. Saginaw FE 2-5523

14 FT. GIBSON REFRIG. WITH lge. freezer compartment. $189.95 & your trade.
ROY'S REPLACEMENT PARTS
99 Oakland Ave. FE 2-4021

18 FT., 1958 KELVINATOR 630 LB. freezer, $325. Like new, must sell. 5631 Columbia, off Sashabaw & Maybee Rds.

21 IN TV — GOOD COND. $40. Duo-Matic washer & dryer — Approx 1 yr. old $125. Refrig. $35. Wringer washer $40. Gas stove $35. 9 x 15 rug & pad — Good cond. $50. 9 x 10 rug & pad $25. Elec. stove $35. Studio couch with end tables. $60. FE 5-2756.

A BEAUTIFUL SINGER SEWING machine in console, take up payments of $5.10 per month or pay full balance, $38.80. Capitol. FE 5-9407.

A-1 SPECIALS
25 CHOICE SELECTIONS
17" TVs, 6 at $29.95 each
21" table model $39.95
All sets guaranteed unconditionally for 30 days at Obel TV. 3930 Elizabeth Lk. Rd., FE 4-4945. Open 9 to 9.

DON'T PASS UP MONEY! Sell unneeded belongings for cash through Classified Ads! FE 2-8181.

Sale Household Goods 57

ADMIRAL DELUXE REFRIGERAtors, lge. deep freeze, auto defrost, 5 year warranty, Frigidaire electric range, balance $2 per wk. Schick's, MY 3-7711.

AMERICAN KITCHEN, 48" METal cabinet sink, double compartment. OR 3-8044.

ABOUT ANYTHING YOU WANT FOR THE HOME CAN BE FOUND AT L&S SALES
A little out of the way but a lot less to pay. Furniture and appliances of all kinds. NEW & USED. Visit our trade dept. for real bargains.
24 MONTHS TO PAY
We buy, sell or trade. Come out and look around. 2 acres of free parking. Phone FE 5-9241.
OPEN MON. SAT. 9 TO 6
FRI 9 TO 9
4 miles E. of Pontiac or 1 mile E. of Auburn Heights on Auburn Rd. M59.

ASPHALT TILE, 3c EACH. Mixed colors. FE 2-5998 after 5 p.m.

BRAND NEW SOFA BEDS, $44.95 Rollaway bed, complete, $19.95. Hollywood bed frames, $6.95. Innerspring mattresses, $17.95. Cotton mattresses, $12.95. Pearson's Furniture, 42 Orchard Lake Ave.

BUILT-IN OVENS & BURNERS. $149.50 complete. Samuel's Appliances. MAple 5-6011.

BOTTLE GAS, 20 GALLON WATER heater, $25 R.B. Munro Electric Co. 1060 W. Huron.

BRAND NEW WROUGHT IRON bunk beds, complete with springs and mattress. $39.95. Pearson's, 42 Orchard Lake Ave.

COMPLETE HOUSEHOLD FURNishings. Maytag washer, curtains, bedspreads, & misc. FE 2-3514.

CEDAR CHEST, BASE CABINET, baby buggy, bench saw and motor, bassinet mattress, Singer treadle sewing machine, Motorola TV, radio-record player combination. MArket 4-3616.

CHROME KITCHEN SET, 9 PC. dining room suite, 11 ft. Philco refrigerator. Upright piano. FE 2-6938.

CROSLEY ELECTRIC STOVE, Excellent condition, $60. UL 2-1365.

DRESSER $10. DROPLEAF TABle and 4 chairs, $10. Gasinator. Electric range $30. Gas range. Automatic washer. Hotpoint dryer and miscellaneous furniture. FE 8-4684 and FE 4-7881, 37 Orchard Lake Ave.

DON'T WASTE MONEY PAYING for repairs on used worn out washers. Brand new automatic, full price $159.95. Cash needed for delivery only $5. E-Z budget terms $2 week. Firestone Stores, 140 N. Saginaw.

ELEC. RANGE, EXC. COND. $50. Gray sectional, $15. MAple 5-1160.

ELEC. RANGE, EXC. COND. $50. Gray sectional $15. MAple 5-1160.

FURNITURE FROM 6 ROOMS, reas. Sell by piece. FE 4-3023.

FREEZERS — UPRIGHT FAMOUS name brands. Scratched Terrific value, $149.95 while they last. No phone orders, please. Michigan Fluorescent, 393 Orchard Lake Ave.

FRIGIDAIRE STOVE, GOOD CONdition, 7 speed burners, $37.50. OL 1-1862.

FREEZERS
New Shipment-Popular brand
20 cu. ft. Chest. Only $289.
15 cu. ft. Upright. Only $259.
E-Z terms, Samuels. MA 5-6011.

FREEZERS-NORGE-FREEZERS
Chests and uprights
New models. Slightly scratched or crate marred models, at big discount prices.
2 years to pay.
90 days same as cash
WAYNE GABERT
121 N. Saginaw FE 5-6

Sale Musical Goods 62

BALDWIN ORGASONIC ORGAN Walnut, 7 mos. old. Save plenty on this one
Morris Music FE 2-0567
74 S. Telegraph
Across from Tel-Huron

GRINNELL BLOND SPINET, $385. Terms

GALLAGHER'S
18 E. Huron FE 4-0566

HOLTON CORNET, B FLAT. PH. FE 5-5720 after 4 p.m.

LOWRIE BERKSHIRE Electronic organ, mahogany, in excellent condition.
Morris Music FE 2-0567
74 S. Telegraph Rd.
Across from Tel-Huron

PIANO TUNING—OSCAR SCHMIDT FE 2-5217

STARCK APT. MAHOGANY PIano, $350. Terms.

GALLAGHER'S
18 E Huron FE 4-0566

SCHUMANN MAPLE SPINET, $395. Terms

GALLAGHER'S
18 E. Huron FE 4-0566

UPRIGHT PIANO $15. FE 4-4638

WANTED TO PURCHASE: A grand piano for church use. Good cond. Reas. MAple 5-5911.

Music Instruction 62A

RENT A WURLITZER ORGAN for as little as $4.95 week
YOU GET ALL THIS
—use of organ in your home
—private weekly lessons
—all lesson materials
— option to buy
— all money paid applies to purchase
WIEGAND MUSIC CENTER
MIRACLE MILE BAZAAR AREA
Piano Tuning—organ repair
PHONE FE 2-4824

Sale Office Equipment 63

MR. BUSINESS MAN! Is your business affairs stymied by short carriage typewriters? I have a limited number of 26" long carriage Underwood typewriters that will eliminate your difficulties. All machines in very good condition. Call FE 4-1932 after 5.

Sale Store Equipment 64

1 BIRO MEAT SAW. FE 6-1436 call before 7 p.m.

Sale Sporting Goods 65

AQUA LUNG FOR SALE, $90 OR 3-6806.

GUNS — BUY, SELL, TRADE. Manley Leach, 10 Bagley.

GUNS—MODERN OR ANTIQUE, buy sell repair and scope mounting. Burr-Shell 375 S. Telegraph.

NEW 30-30 WINCHESTER CARbine, Model 94, $50. OR 3-6477 after 6 p.m.

Bait, Minnows, Etc. 65B

BAIT & TACKLE — OPEN 7 DAYS Mousees 20 cents dz. — 3 dz. 50c
389 Orchard Lake Avenue

Sand, Gravel & Dirt 66

A-1 TOP SOIL, SAND, GRAVEL, fill & black dirt. Bulldozing, excavating basements. OR 3-6932.

A-1 TOP SOIL, CRUSHED STONE, sand, gravel. Bill Lyle Conklin, FE 8-1112 or FE 2-8572.

COW MANURE DELIVERED. FE 4-3371

CRUSHED STONE SAND, GRAVel Earl Howard EM 3-0531.

Wood, Coal & Fuel 67

FIREPLACE CANNEL COAL—ALL SIZES OF FURNACE & STOKER COAL—KINDLING & ALL SIZES OF FIREPLACE & FURNACE WOOD. SPEEDWAY FUEL OIL. OAKLAND FUEL & PAINT. 436 ORCHARD LAKE. FE 5-6159.

D&H HARD COAL Stove and Chestnut sizes. FRANCIS COAL & OIL, 3722 Orchard Lake Rd. FE 2-8282.

FIREPLACE WOOD, BIRCH, OAK, apple, cedar kindling. FE 2-6244.

GOOD DRY SLABWOOD 2 CORDS for $10 delivered. FE 4-6589.

SHOPWOOD, $6.18, CUT WOOD, $10.30 load, OR 3-6032.

WOOD FOR SALE ALL TYPES. Will deliver. Alberta Lumber Mills, 3399 Lapeer Rd. at M24. FE 8-6131.

WOOD OF ALL KINDS, FIREplace, furnace and kindling. 775 Scot Lk Rd FE 4-4228 or FE 3-2745

Plants, Trees, Shrubs 68

OAKLAND TREE SERVICE TRIMming & removal. FE 8-2275.

Stark Bros. Nursery
Representative
Landscaping Ornamentals
Fruit and Nut Trees
EM 3-3128 after 4 p.m.
For Evening Appointment

For Sale Pets 69

10 MOS. OLD REG. MALE BEAgle with big 4 room insulated dog house 152 N. Jessie.

AKC POODLE PUPPIES 8 WKS. — Reasonable MY 2-3043.

AKC REG. MINIATURE POODLE pups. Champion stock. MY 2-3603.

AKC COLLIE PUPPIES, 6 WKS. old, MU 4-0740.

AKC GERMAN SHEPHERD PUPS 7 weeks, black and tan. Reasonable. MA 4-2690.

AKC SCHIPPERKE, 6 WK. OLD pups, 3471 24 Mile Rd., OL 2-7457.

BOSTON TERRIER STUD CHAMP stock. Curtiss, OR 3-9296.

CLEAN HEALTHY PUPS, PUREbred toy fox terriers, small poodles. NA 7-2931.

CANARIES, MONKEY, ALL PET Shop, 55 Williams St. FE 4-6433.

FOR SALE: AKC REGISTERED Pekingese puppies. FE 5-2758.

GREAT DANE AKC FAWN, FEmale, $75. MA 4-3247.

MALE PURE BRED GERMAN short-haired pointer. No papers. $30. FE 5-9290.

NO ODOR MALE PUP, MANNERly Toy Manchester. MArket 4-3016.

PARAKEETS SUPPLIES
18 Sandelson FE 2-7727

POODLES: SILVER TOY MINIAture. Jet black toy Males. Very reas. Mulberry 3-0647.

PARAKEETS, GUAR. TO TALK. Cages, 501 4th St. FE 2-4025.

PARAKEETS, CANARIES, SUPplies. Cranes Bird Hatchery. 2489 Auburn Rd. UL 2-3000.

PARAKEETS, CANARIES, CAGES, food. Since 1927. 584 Oakland Ave.

RABBITS FOR SALE. FE 4-1039

TO COUNTRY HOME 7 MO. MALE watch-dog. FE 2-4381.

Hunting Dogs 69A

ENGLISH SETTER PUPPIES. Reg. Sired by Big Red. Nominated for quail futurity 1 male $75 2 females $50 each. MY 2-4903.

Dogs, Trained, Boarded 70

DOGS, CATS BOARDED, FE 2-4708 Burr-Shell, 375 S. Telegraph.

Hay, Grain & Feed 71

1ST CUTTING HAY, 50c & UP. straw, manure. Deliveries. MA 5-0695.

ALL TYPES OF 1ST & 2ND CUTting hay, straw, corn and oats. Will deliver. OA 8-2179.

HAY AND STRAW. FE 5-0942

TIMOTHY-ALFALFA HAY. ROLLing Acres Farm. 4760 Quarton Rd. Birmingham. MA 6-2056.

For Sale Livestock 72

7 YR. OLD ROAN COLT, 3 YR. old stud pony, 6 yr. old mare pony Chestnut mare foal. Reg. roan mare, 3585 Granger Rd. Oxford. OA 8-2665.

Wanted Livestock 73

GENTLE PONIES, PARTICULARS to — Pony Land, 1897 N. Adams, Rochester, OLive 1-0151.

Sale Farm Produce 75

Buy Now for Next Summer
U.S. Gov't. graded hind quarters beef, 59c lb. Cut, wrapped and sharp frozen. Davey's Locker Service, 1012 N. Main St. Rochester. OL 2-1511 or OL 2-7111.

GLACKMORE FARMS, APPLES, eating and cooking. 2150 Silverbell Rd. OL 1-6439.

Sale Farm Equipment 76

$99.50 TOTAL PRICE BUYS A brand new chain saw. See it at W F Miller Garden and Lawn Equipment 1500 S Woodward. (Just North of 14 Mile). Birmingham Phone MI 4-6003. We also have the latest models McCulloch Chain Saws.

FARM MACHINERY — NEW AND used Proulx Oliver Sales on M24 just north of Oxford.

HAMMER MILL — OEHL-REbuilt, Davis Machinery. Ph. NA 7-3292, Ortonville.

HEADQUARTERS FOR McCulloch Chain Saws

WE HAVE A COMPLETE LINE OF NEW 1959 MODEL McCULLOCH CHAIN SAWS AND ACCESSORIES
PRICED AS LOW AS $165.30.
WE HAVE SEVERAL USED CHAIN SAWS AS LOW A $45.
WE RENT CHAIN SAWS.
KING BROS.
Pontiac Rd. at Opdyke
FE 4-0734 FE 4-1112

SNOW PLOWS

All types of blades, fits most all tractors
HOUGHTEN & SON
J. I. CASE & NEW IDEA DEALER
Rochester OL 1-9761

SPECIAL

USED FARMAL CUB TRACTOR & SNOW PLOW, $695.
KING BROS.
PONTIAC RD. AT OPDYKE
FE 4-0734 FE 4-1112

Auction Sales 77

OPEN FOR CONSIGNMENTS, daily. L. Tyler. MY 2-1521.

For Sale Housetrailers 78

AIRSTREAM LIGHTWEIGHT Travel Trailer. Since 1932. Guaranteed for life. See them and get a demonstration at Warner Trailer Sales 3098 W. Huron (Plan to join one of Wally Byam's exciting caravans).

1955 ANDERSON 44 FT. 2 BEDrm., reasonable, MY 2-5431.

1955 18 FT. LITTLE GEM. EXC. Cond. $895
BOB HUTCHINSON
MOBILE HOME SALES
4301 Dixie Hwy OR 3-1202
Open 7 days a week.

1957 PALACE, 10X45, 170 N. OPdyke—lot 138, FE 8-4189.

ALUMINUM 31 FOOT FLORENCE, 1955 top condition. $1,445, full price. FE 5-7360.

Authorized Sales

FOR
Pontiac Chief & Detroiter
Complete selection of 8 and 10 wides Also a large selection of late model trade-ins We top them all on trade-in allowance — at
Bob Hutchinson Mobile Homes Sales
4301 Dixie Highway
OR 3-1202
Open 7 days a week.

OXFORD TRAILER SALES

STEWART GENERAL
HOLLY VAGABOND
GREAT LAKES & ZIMMER
14 to 53 ft. to 10' wide, 40 to pick from We trade, sell or rent. We have some wonderful buys right now. See us today. One mile south of Lake Orion on M24. MY 2-0731

PARKHURST Trailer Sales

1540 Lapeer Rd. Lake Orion
MY 2-4611
Featuring new 1959 New Moon Mobile homes Between Lake Orion and Oxford on M24.

TRAILER EXCHANGE

New Andersons
Used 8-10 Wides
USED TRAILER ON RENTAL PAYMENT PLAN
Bottle Gas
Parts and Supplies
30 S. Telegraph FE 2-3200
Open 9 to 5 Closed Sunday

VACATION TRAILERS FOR SALE or rent. Jacobson Trailer Sales. 5685 Williams Lake Rd., Drayton Plains, OR 3-2836.

WTD USED TRAILERS. WE WILL sell them on our lot for 10 per cent. Holly Marine and Coach Sales 15210 Holly Rd. Holly, MElrose 4-6771.

Rent Trailer Space 79

AUBURN HGTS MOBILE VILlage. The finest ½ mile SE Pontiac.
70 N. Opdyke FE 5-3361

INSIDE CITY LIMIT 2 BLOCKS from bus stop Pontiac Trailer Coach Park FE 5-9902.

OXFORD MOBILE MANOR FOR those who want the best. 40'x80' lots 8'x40' cement patios. Etc. One mile East of Oxford on Lakeville Rd OA 8-3022.

PARKHURST LAKE TRAILER court MY 2-4611. The best for less Wonderful location. On 72 acres Between Lake Orion and Oxford

MOBILEHOME ESTATES, MODERN Lakefront and playground. EM 3-3661

YOU'VE SEEN THE REST, NOW see the best, Square Lake Trailer Park. FE 2-8295.

Auto Accessories 80

WRECKING FOR PARTS, '51 Chevy, '50 and '54 Ford, '51 Plymouth. EM 3-8942

For Sale Tires 80A

A-1 USED TIRES $3.50 UP. WE buy sell Also whitewalls.
STATE TIRE SALES
503 Saginaw St FE 4-0687

STANDARD BRAND NEW TIRES traded in on General Safety Tires. Up to 50 per cent off. Black or whitewalls.
ED WILLIAMS
451 S. Saginaw at Raeburn

Auto Service 81

CRANSHAFT GRINDING IN THE car, cylinder reboring. Wally's Crankshaft Service, OLive 1-0263.

CRANKSHAFT GRINDING IN THE car. Cylinders rebored Zuck Machin Shop, 23 Hood. Phone FE 2-2563.

Sale Motor Scooters 82

NEW & USED CUSHMAN SCOOTers. 230 E Pike. FE 4-4246.

For Sale Motorcycles 83

15% DISCOUNT
We will give 15 per cent discount on all genuine Harley Davidson parts used to service or overhaul your Harley Davidson in our Service Dept. This offer good only until March 1, 1959. Harley Davidson Sales Co., 372 S. Saginaw St.

Boats & Accessories 85

14 FOOT FIBER-GLAS BOAT, convertible top, side and back curtains, spot and running lights, complete steering, 1 year old, excellent condition, $650. FE 5-0053.

19 FT. INBOARD, 104 H.P. MOtor. Need cash—will accept best offer. FE 3-8338

A FEW 1958 SCOTT MOTORS
63 E. Walton Blvd.
CRUISE-OUT BOAT SALES
Duratech Aluminum
Trojan Cruisers & Runabouts
Whitehouse & Glass Magic
Marine & Sport Goods
FE 8-4402 7 days, 8-6, FE 4-9370.

BOATS
SLAYBAUGH'S
MOTORS
CENTURY
CRUIS-ALONG
HOLIDAY FIBERGLAS
MERCURY OUTBOARDS
SAILFISH-SUNFISH KITS
INLAND LAKES SALES
FE 4-7121, 3127 W. Huron. FE 2-6122
OPEN 8-8 DAILY INCL. SUN.

Boats & Accessories 85

IF IT IS A NAME BRAND, WE have it. Fiberglas, wood and aluminum boats. '59 models in stock. Sterling boat trailers. Use our layaway plan.
Harrington Boat Works
"Your Evinrude dealer."
1899 S. Telegraph FE 2-8033

NEW 1958 JOHNSON MOTORS while they last 3 HP $125. 5½ HP $12?. 7½ HP $215. 50 HP $675 Price includes freight and tax
OWENS MARINE SUPPLIES
196 Orchard Lake Ave FE 2-8020

Fiberglas 85A

BOATS, COVERED, ¼ MIDGET racer bodies, all types. Fiberglas work. Rini's, Lake Orion. MY 3-1448.

Transportation Offered 87

CARS FOR PHILADELPHIA, AND Pittsburgh. Gas allowance to Hartford, Conn. FE 2-3215.

FLY 4-ENGINE AIRLINER TO California, $80. Hawaii $99.10. Ferry Service, Inc. OR 3-1254.

TRUCK GOING NORTH. PART load either way. FE 5-6806.

Wanted Used Cars 88

AS MUCH AS $50 FOR JUNK AND cheap cars. FE 2-2666 days or Eves

ATTENTION!

"WHY SETTLE FOR LESS"
WE'RE PAYING
TOP $$$ DOLLAR
GLENN'S
MOTOR SALES
952 WEST HURON
FE 4-7371 FE 4-1797

CASH

ANY MAKE OR MODEL, FOR 20 YEARS WE HAVE PAID THE TOP DOLLAR FOR THE RIGHT CAR. SEE MALEN ELLSWORTH OR LEE KELLEY.

H. J. VANWELT
OR 3-1355 4540 Dixie Hwy.

CASH FOR CARS
HARDENBURG MOTOR SALES
Cass at Pike FE 5-7398

CASH
FOR LATE MODEL USED CARS
Community Motor Sales
AUBURN AT EAST BLVD.
FE 8-4539

FORD, CHEV, PLYMOUTH. 1954-56. Must be clean, no dealers. FE 8-4322, after 6 p.m. phone FE 4-3159.

JUNK & USED CARS WTD. PICKup service. FE 5-2000.

OUT OF STATE BUYERS. WE need clean cars at once, so the more you get for your car is what you want and before you leave our door you will know we pay more, so come by and see us at 756 Oakland Ave or phone FE 8-1992. Auto Mart City of Cars.

Remember

TELL EVERYONE YOU KNOW TOP DOLLAR PAID FOR GOOD USED CARS AND PICKUPS. CALL JOHN L. LIBERTINE, OR JIM HARTLEY, OR 3-6111.
Dixie OK Lot
Dixie Hwy. at Sashabaw
Drayton Plains, Mich.

See M & M Motor Sales
For top dollar on later model cars. 2527 Dixie Hwy. OR 3-1603

TOP CASH $$$$ FOR CLEAN CARS or trade up or down.
ECONOMY CARS 22 AUBURN

TOP PRICE FOR JUNK CARS. FE 4-4878

TOP
$$ $$ $$
PAID
FOR GOOD USED CARS AT
RUSS DAWSON
232 S. SAGINAW

TOP BUCK-JUNK CAR-TRUCK PONTIAC WASTE. FE 2-0209

WE NEED 150 CLEAN CARS PICKups and Volkswagens each month so the more you get for your car is what you want and before you leave our door you will know we pay more, so come by and see us at 756 Oakland Ave or phone FE 8-1992. Auto Mart City of Cars.

WE NEED CARS
'55 to '58 models Must be clean.
AVERILL'S
2020 Dixie Hwy.
FE 2-9878 FE 4-6896

WTD: LATE MODEL CHEVROLET manual shift 6 cyclinder, no power equipment. R&H, FE 5-4421

Wanted Used Trucks 89

½ TON '55 OR '56 PICKUP WITH ¾ long box, MA 5-7878 or OR 3-7924.

CASH PAID
for all models
Used Trucks
SCHRAM'S AUTO & TRUCK PARTS
2539 Dixie Hwy.
OR 3-2105 OR 3-0311

WTD.: ½ TON PICKUP, OLDER model, reasonably priced. FE 8-6307.

Used Truck Parts 89A

USED TRUCK PARTS
ALL MAKES AND MODELS
HEIGHTS MOTOR SALES
2635 Auburn Ave. FE 4-6632

For Sale Trucks 90

'50 CHEVROLET COE. STAKE truck, $200. 738 Oakland Ave.

1952 CHEV. ½ TON PICKUP. 5904 Dixie Hwy.

'52 CHEV DUMP EXC. COND. Located on the corner of Rutgers & Baldwin at Sinclair station.

'47 DODGE EXPRESS, 4-WHEEL drive. Newly reconditioned. FE 3-9336.

'49 Dodge Tractor
GMC
Retail Branch
OAKLAND AT CASS

'50 DODGE PICK-UP $150. '46 Chevy stake, $125. '50 Chevy sedan delivery, $100. Good tires, consider trade. FE 5-9313.

50 FORD F2 4-SPEED TRANSmission $250. 439 S. Anderson.

1956 FORD
F-100 Pickup
8 CYLINDER
$695
Larry Jerome
ROCHESTER FORD DEALER
OL 1-9711

51 FORD ½ TON PICK-UP. Clean FE 5-9120.

1954 GMC 10 YD GARWOOD LOAD Packer
1956 GMC Tandem, 16 yd. Garwood Load Packer OA 8-3314.

1¼ TON CUSTOM-BUILT BODY. GMC Lewis Furniture.

'56 INTERNATIONAL ½ TON PANel, No lettering $795, FE 8-8413.

'53 INTERNATIONAL ¾ TON pickup. Exc. cond. $395. UL 2-3396.

NEED A FINANCE-FIXER? Order Classified Ads to sell, rent, find a good job. FE 2-8181 is the Want Ad number!

TIZZY by Kate Osann



"What's the co-feature?"

Auto Insurance 90A

AUTO INSURANCE, PL AND PD for most cars, $9.64 dn. 8 mo. pmts. of $5.45 ea. FE 4-3535.

Foreign & Sports Cars 90B

LARGEST STOCK OF DUNLOP imported sports and antique tires in Mich. All sizes to solve foreign car owner problems Market Tire Co., 77 W. Huron. FE 8-0424.

MIDGET CAR & TRAILER, LESS engine, $100, MA 5-6856, after 5.

VOLKSWAGEN 1958, AMERICAN import model. Low mileage. Radio. Exc. cond. By owner. EM 3-4445.

For Sale Cars 91

GUILTY!
THAT'S HOW YOU'LL FEEL WHEN YOU
STEAL
AWAY WITH ONE OF Glenn's Top-Value
Used Cars
IT'S MURDER
THE LOW, LOW PRICE FOR WHICH WE SELL OUR CARS — HURRY TO 952 WEST HURON

'58 CHEVROLET 2 Door $1894
'58 PONTIAC Station Wagon Safari — Full Power. $2794
'57 PONTIAC 4 Door $1694
'56 CHEVROLET 4 Door ... $1094
'56 FORD 2 Door $894
'56 PONTIAC 4 Door H.Top $1294
'56 CHEVROLET 2 Door $1094
'55 FORD 2 Door $844
'55 CHEVROLET 4 Door ... $994
'55 DODGE 2 Door H.Top ... $794
'54 PONTIAC 4 Door $494
'54 CHEVROLET 2 Door ... $494
'53 PLYMOUTH 4 Door $394
'53 PONTIAC 4 Door $394
'53 FORD 4 Door $194

For Sale Cars 91

HASKINS
MONEY SAVING SPECIALS

1953 Plymouth 4-door, radio, heater, like new tires. Above average condition. No money down . . $399

1953 Ford hardtop, V-8 engine, Fordomatic, radio, heater. Above average condition. Any old car down $499

1955 Chevrolet 210 hardtop, V-8 engine, powerglide, radio and heater $799

1955 Ford Customline tudor, V-8 engine, Fordomatic, radio, heater $745

1955 Olds 88 Holiday Coupe, V-8 engine, Hydramatic, radio, heater. Beautiful light green and ivory finish $1099
SALE CARS

1956 Chevrolet 210 2-door wagon. Powerglide, heater, beautiful turquois and ivory finish $1499

1956 Chevrolet Biscayne 2-door. V-8 engine, radio, heater. Beautiful 2-tone turquois $1699

1958 Morris Minor 1000 2-door, solid black finish, lots of gas mileage $1299

Haskins Chev.
6571 Dixie Highway at M15
MAple 5-5071 Open nites 'til 9

'53, '54 and '55
Fords, Chevys
Mercs, Pontiacs
Buicks, Olds
42 TO SELECT FROM
$195
PAY AS LOW AS
$2 PER WEEK
Eddie Steele
FORD
KEEGO HARBOR FE 2-2529

'53 CHEV., 2 DR., BEL AIR REPOSSESSION
$328 full price, $73 month. Excellent engine, no rust. No cash needed. Mr. Bell, Great Lakes. FE 8-0402.

'54 CHEVY
2-DOOR 210
Radio & Heater. Straight stick. Beige & Green paint.
$585
Matthews-Hargreaves
SUPER-BARGAIN LOT
631 OAKLAND AVE.
FE 4-4547

'54 CHEV. BEL AIR 4 DR. EXC. cond. FE 2-2180

"CY" OWENS FORD
'51 CHEVROLET
2 DOOR
$245
"CY"
OWENS
147 S. SAGINAW FE 5-4101

1954 CHEVY SEDAN DELIVERY, $395. FE 4-9124.

R & R
Motor Sales
TREMENDOUS VALUE
FIRST COME — FIRST SERVED
ALL PRICES INCLUDE 1959 LICENSE PLATES

'56 PLYMOUTH $995
Savoy 4 Dr. Sedan, powerflite, radio & heater, one owner, real sharp.

'55 PLYMOUTH $950
Belvedere 4 dr. Sedan, powerflite, radio & heater, red & black finish, 20,000 mile one owner car.

'56 BUICK $1395
Super 4 Dr. Sedan, real sharp car! Robin egg blue & white, steering & brakes, radio, heater & white tires, 25,000 actual miles.

'55 CHRYSLER $895
Windsor Deluxe 4 Dr. Sedan, a real solid car powerflite, white tires, priced to sell this week.

'56 PLYMOUTH $895
Convertible. Lovely yellow & black finish, powerflite, radio, heater, like new tires, ready to go.

'53 DODGE $150
Coronet. A nice second car.

'53 PLYMOUTH $395
Belvedere 2 Dr. Hardtop, beautiful red finish, like new tires.

'52 BUICK $195
4 Dr. Sedan, dynaflow, radio, heater, here's one for you bargain hunters.

'53 DODGE $395
Convertible. You'll like this cutie. Torque converter radio, heater, nice maroon finish

R & R
MOTOR SALES
CHRYSLER PLYMOUTH IMPERIAL
724 Oakland Avenue
FE 4-3528 Pontiac, Michigan

For Sale Cars 91

FEBRUARY SPECIALS
'55 Plymouth 4 dr. O.D. $695
'53 Chevy Bel Air hardtop, sharp $495
'52 DeSoto, 4 dr., clean $295
Roger's Sales & Service
695 Auburn Ave. FE 2-9555

'57 CHEV. 4 DOOR B-AIR, H.T., fully equipped, like-new. Low mileage. FE 8-9973 or FE 4-2185.

'55 CHEVY
2-DOOR 210
V-8, Straight stick, Radio & Heater, Ivory & Blue Paint.
$865
Matthews-Hargreaves
SUPER-BARGAIN LOT
631 OAKLAND AVE.
FE 4-4547

1953 CHEVROLET SEDAN, RADIO & HEATER ABSOLUTELY NO MONEY DOWN. Assume payments of $11.46 mo. Call Credit Mgr. Mr. Parks at MI 4-7500. Harold Turner Ford.

$5 DOWN
'53 Chevy $245
'53 Chevy, R&H $345
Excellent transportation.
TOM BOHR, INC. MU 4-1715

1956 CHEVROLET
Radio & heater. Automatic transmission. Black & white.
$995
24 monthly payments $36.85 including all charges. Very low down payment or old trade. BIRMINGHAM-RAMBLER. 666 S. WOODWARD. MI 6-3900.

NO MONEY DOWN
We have a very good selection of '53, '54 & '55 Chevys, Fords, Pontiacs, Olds & Buicks, no money down. Lucky Auto Sales, 193 S. Saginaw FE 4-1006 or FE 4-2214.

'51 CHEVROLET, $100
FE 4-2790

'58 CHEV. BROOKWOOD WAGON. R&H. Big engine. WW. Pwr. FE 2-4075.

1955 CHEVROLET 210, 2-DR. RADIO & HEATER ABSOLUTELY NO MONEY DOWN. Assume payments of $27.24 mo. Call Credit Mgr Mr. Parks at MI 4-7500. Harold Turner Ford.

'58 CHEVY
2-DOOR
DEL RAY — Heater, Standard trans., six Cyl. New spare. Solid India Ivory.
$1785
Matthews-Hargreaves
SUPER-BARGAIN LOT
631 OAKLAND AVE.
FE 4-4547

'59 DeSOTO
FIRESWEEP
STATION WAGON
—DEMO—
Power steering Radio
BRAID
MOTOR SALES
DeSOTO-PLYMOUTH DEALER
35 YEARS FAIR DEALING
CASS AT W. PIKE STS.
FE 2-0186

'53 DODGE, IN AVERAGE CONdition, $225. OR 3-7075.

'53 DODGE, V-8
REPOSSESSION
$254 full price, $14.27 month. Clean car, no rust. No cash needed. Mr. Bell, Great Lakes. FE 8-0402.

'51 DODGE 4-DR. CLEAN. FE 2-0548.

IMPORT SPECIALS
'55 Volkswagen, 2-Dr. Deluxe.
'56 MGA Roadster.
'57 MGA Roadster.
HOUGHTEN & SON
YOUR FRIENDLY OLDS DEALER
FOREIGN CAR SALES AND SERVICE
528 N. Main, Rochester. OL 1-9761

1957 Buick, Special 4 dr. sedan. Dynaflow. Radio & heater $1745.
1956 Buick Century 4 dr. Hardtop. Dynaflow. Power brakes, R & H. Red and white $1395
1958 Bel Air Sports coupe. Powerglide, R & H. Whitewalls $2095
1949 ½ ton Chevrolet pickup $195
1954 Pontiac 4 dr. 870 wagon. Radio. Heater Hydramatic. Local. 1 owner $695
1957 6 cyl. Chevie 210 station wagon. Radio & heater. 2 dr. sedan ..... $1495.
1957 Chevrolet 210 4 dr. sedan. Radio & heater ..... $1495.
1957 Ford V8. 2 dr. sedan. Radio & heater. Black & white $1295.
1956 Ford. 8 cyl. 4 dr. customline. Radio & heater ..... $895.
HOMER HIGHT MTRS.
"1 Minutes from Pontiac"
Oxford, Michigan OA 8-2528

'54 FORD CUSTOM, 4 DOOR. Sharp. FE 5-7661.

1950 FORD ½ TON PICKUP. Clean. No junker. $250. 441 First St.

1955 FORD 2-DR. RADIO & HEATER. ABSOLUTELY NO MONEY DOWN. Assume payments of $17.08 mo. Call Credit Mgr. Mr. Parks at MI 4-7500. Harold Turner Ford.

QUICK SALE. 1953 FORD STATion wagon. 1949 Plymouth. Good cond. FE 8-1989.

'53 FORD CUSTOM EXTRA GOOD cond. No rust. $395. FE 5-2766.

FORD 1954, CLEAN, $395. EM 3-0117 after 6 p.m.

1953 FORD RANCH WAGON. V8. Radio & heater. No rust. See it. You'll buy it. BIRMINGHAM-RAMBLER. 666 S. WOODWARD. MI 6-3900.

STOP! LOOK! SAVE!
1958 IMPERIAL Crown H-top. Power steering, brakes, windows & seats. Automatic trans., R&H, W-Walls. Solid red finish. Folks, if you want to go first class, this is it $3797
1957 PONTIAC Chieftain Hardtop. Power brakes, Hydramatic, R&H. Like new W-Walls. Beautiful lavender and white finish $1695
1957 FORD Fairlane 2-door H-top. Fordomatic, power steering, power brakes, R&H, W-Wall tires. Extra sharp black and white finish $1745
1957 PONTIAC Superchief H-top. Power brakes, Hydramatic, R&H, W-Walls. Pink & white finish $1895
1957 CHEVROLET. Convertible with standard transmission & powerpack. V-8 engine, R&H, W-walls $1545
1957 BUICK Special 2-door hardtop. Power steering & brakes, W-walls radio & heater. Blue & white finish. Don't miss this one. $1895
1956 MERCURY Victoria hardtop. Mercomatic, radio & Heater, W-walls. You'll be proud to own this car $1295
1956 BUICK Special H-top. Power steering, power brakes Dynaflow, radio, heater, white-walls. Blue & white $1395
1955 BUICK Special H-top. Dynaflow, radio heater W-walls. Blue and white. Real sharp! $1095
1956 CHEVROLET V-8 Powerglide, R&H. W-walls. Extra sharp. Green & white finish $1195
1955 CHEVROLET Bel Air H-top with Powerglide V-8 engine, radio heater. Extra nice in every way $1145
1955 PONTIAC Starchief H-top, Hydramatic, R&H, W-Walls Green & ivory finish. Like new $1195
1955 FORD Fairlane Tudor, V-8 engine, Fordomatic. Radio & heater. W-Walls. It's a one-owner and perfect ..... $ 995
1955 BUICK H-top. Power steering & brakes. Dyna Radio & heater. W-Walls. 3 to pick from $1145
3 to pick from $1145
1955 BUICK Super 4-door sedan. Power steering, power brakes. Dyna R&H. W-walls Beautiful green and white finish $1045
1954 PONTIAC Starchief H-top. Hydramatic, radio heater, w-Walls. Firegold & white with leather trim. Sharp! ..... $ 795
1954 BUICK 4-door sedan with Dynaflow. Radio, heater A solid blue finish. Extra nice ..... $ 795
1953 BUICK Super 4-door sedan Dynaflow, radio, heater. Royal Master white wall tires Guaranteed actual miles. One owner ..... $ 595
SHELTON
Pontiac-Buick
Across From New Car Sales
ROCHESTER OL 1-8133

For Sale Cars 91

NORTH
CHEVROLET CO.
Has the INTERNATIONAL 1-YEAR DISCOUNT WARRANTY GIVEN FREE WITH EVERY CAR
100%
Coverage; no exclusions.

1957 Chev. 4-dr. hardtop $1648
1955 Ford Custom tudoor .... $ 667
1958 Chev. 2-dr. V-8 ..... $1699
1956 Pontiac S.C. hardtop .. $1187
1955 Pontiac 2-dr., sharp .... $ 727
1955 Chevrolet wagon ..... $ 947

NEW CAR DEMOS
Biscayne 4-dr. V-8, powerglide $1789
BelAir 4-dr. hardtop, pg. $1896
Convertable, loaded $2473

65 more cars to pick from
BANK RATES
Open 8:30 to 9 p.m.
North Chev.
Hunter Blvd. at S. Woodward Ave.
Birmingham MI 4-2735

1953 FORD, R&H, WILL TRADE. Call after 9 a.m. FE 2-6431. 196 State St.

'53, '54 and '55
Fords, Chevys
Mercs, Pontiacs
Buicks, Olds
42 TO SELECT FROM
$195
PAY AS LOW AS
$2 PER WEEK
Eddie Steele
FORD
KEEGO HARBOR FE 2-2529

1952 FORD, V-8 TUDOR, VERY nice car. FE 3-7542. H. Riggins.

1940 FORD CONVERTIBLE, MU 4-4295, after 6 p.m.

1958 MERCURY
4-Dr. Parklane H-top. Full power $2295
1957 OLDSMOBILE
98 4-Dr. H-top. Full power . $1995
1956 OLDSMOBILE
Super 88. 4-Dr. H-top. R&H, Hydra. $1545
1955 OLDSMOBILE
Super 88, 2-Dr. H-top Power steering, power brakes. Hydra. $1195
TAYLOR'S
CHEVROLET-OLDSMOBILE
WALLED LAKE
MA 4-1561
OPEN EVENINGS.

'54 FORD CRESTLINER 4 DR., V-8, clean, good running. $450. FE 4-7705.

1954 FORD V-8. FORDOMATIC. Radio & heater. 2-Dr. No rust. Clean. No money down. $27.24 a month. BIRMINGHAM-RAMBLER. 666 S. WOODWARD. MI 6-3900.

1932 FORD WITH '51 OLDs ENgine rebuilt swap or sell. FE 2-0911.

FACTORY BRANCH
'56 FORD
2 DOOR HARDTOP
Radio & Heater, Fo-O-Matic.
$1295
PONTIAC
"RETAIL STORE"
FE 3-7117
65 MT. CLEMENS ST.
BEHIND THE POST OFFICE

1954 FORD CUSTOM 2-DR. RADIO & HEATER ABSOLUTELY NO MONEY DOWN. Assume payments of $17.08 mo. Call Credit Mgr. Mr. Parks at MI 4-7500. Harold Turner Ford.

'53 FORD, V-8
REPOSSESSION
$287 full price. $16.50 month. Good engine, and body, no rust. No cash needed. Mr. Bell, Great Lakes. FE 8-0402.

TODAY'S SPECIAL
'53 Ford 9 passenger wagon, $395. Roger's Sale & Service, 695 Auburn Ave. FE 2-9555.

1952 FORD FORDOMATIC, RADIO & Heater. Very nice. No money down, $12.06 monthly. BIRMINGHAM-RAMBLER. 666 S. WOODWARD. MI 6-3900.

1952 FORD 2-DR. FACTORY HEATER. ABSOLUTELY NO MONEY DOWN Assume payments of $5.83 mo Call Credit Mgr. Mr. Parks at MI 4-7500 Harold Turner Ford.

1952 FORD, A-1 TRANSPORTAtion Radio & heater. No money down. $9.70 a month. BIRMINGHAM-RAMBLER. 666 S. WOODWARD. MI 6-3900.

1957 FORD FAIRLANE 500, R&H, white walls, FOM, Pvt. Take over payments. Evenings or weekends. FE 8-9050.

1953 HUDSON WASP, GOOD CONdition. R&H $200. MAple 5-6181.

'54 LINCOLN CPE. $795. FE 5-8413

WILSON
PONTIAC-CADILLAC
All Low-Mileage Cars

1958 PONTIAC
STARCHIEF 4 DR. CATALINA. Full power, radio, heater, hydramatic, white tires, beautiful Silver & Blue. Only 7,000 miles.
$2595

1958 PONTIAC
SAFARI 4 DR. WAGON with radio heater, hydramatic, power steering & brakes, white & blue in color with actual 13,000 miles.
$2495

1956 CADILLAC
"62" SEDAN. Beautiful blue with white top, radio, heater, white tires, full power & sharp.
$2395

1956 OLDSMOBILE
"98" HOLIDAY COUPE, tu-tone green with interior to match. Full power equipment and only 19,000 miles.
$1695

1957 MERCURY
SPORT COUPE. Buckskin beige with matching interior, radio, heater, white wall tires, mercomatic, power steering & brakes. Traded to us with only 12,000 miles.
$1695

1957 RAMBLER
CUSTOM WAGON. A V-8 with radio, heater hydramatic, rack on top. This is a real gem. 13,000 miles and like new.
$1695

1955 PLYMOUTH
4 DR. WAGON with radio heater, powerfl

--Today's Television Programs--

Programs furnished by stations listed in this column are subject to change without notice.

Channel 2—WJBK-TV Channel 4—WWJ-TV Channel 7—WXYZ-TV Channel 9 CKLW-TV

TONIGHT'S TV HIGHLIGHTS

6:00 (7) Curtain Time.
(9) Popeye.
(4) News: Williams.
(2) Racket Squad. Police Adventure.
6:10 (4) Weather: Eliot.
6:15 (4) Box Four.
6:25 (4) Sports.
6:30 (7) Curtain Time. (cont.)
(9) Superman.
(4) Life of Riley.
(2) News: LeGoff.
6:40 (2) Weather.
6:45 (2) News.
7:00 (7) MacKen. Raiders. Renegade American strains Mexican—U.S. relations.
(9) Cochise. John Broomfield, "Escape from a Train".
(4) Col. Flack. Flack finds danger at dude ranch in desert.
(2) Divorce Court.
7:30 (7) L. Welk.
(9) Million Dollar Movie. War Drama: Robert Young, "Cairo." ('42.)
(4) Wagon Train. J. Carrol Naish plays musical bandit who robs women and children.
(2) Divorce Court (cont.)
8:00 (7) Welk (cont)
(9) Movie (cont.)
(4) Wagon (cont.)
(2) Keep Talking. Comedy panel show.
8:30 (7) Ozzie and Harriet. Authenticity of Ozzie's favorite football story is challenged.
(9) Movie (cont.)
(4) (color) Price Is Right. Quiz.
(2) Trackdown. Three strangers band together to protect themselves from killer, Rita Moreno, Chill Wills co-star.
9:00 (7) Donna Reed Show. Jealous neighbor asks Donna to investigate relationship between her husband and his secretary.
(9) Mr. D.A.
(4) (color) M. Berle. McGuire Sisters, Rory Calhoun.
(2) Millionaire. New rocking chair tempts priest (Cecil Kellaway) to spend money for own pleasures.
9:30 (7) Arizona Gun. Apaches plan to try farmer for murder according to ritual.
(9) Charter Boat. Glamorous Amazon hooks Des.
(4) Bat Masterson. Bandits hold up riverboat.
(2) Got Secret.
10:00 (7) Boxing. Mike DeJohn vs. Sonny Liston in 10-round heavyweight bout.
(9) Steve Wilson.
(4) This Is Your Life.
(2) Circle Theater. Compulsive gambler is studied in "House of Cards."
10:30 (7) Boxing (cont.)
(9) Danger Street. Mike uncovers old protection racket in San Francisco's Chinatown.
(4) U.S. Marshal. Young boxer, two gangsters rob bank.
(2) Circle Th. (cont.)
10:45 (7) News: Gordon.
10:55 (7) Weather.
11:00 (7) Soupy's On.
(9) News.
(4) News.
(2) News: LeGoff.
11:15 (9) Weather.
(4) Weather.
(2) Weather.
11:20 (9) Movie. Drama: Leslie Howard, Ingrid Bergman, "Intermezzo." ('47.)
(4) Sports.
(2) Sports.
11:25 (2) Nightwatch Th. Musical: Ginger Rogers, James Stewart, "Vivacious Lady." ('38.)
11:30 (7) Night Court.
(9) Movie (cont.)
(4) Jack Paar. Singer Richard Hayes, Gypsy Rose Lee, Alexander King, author Thomas Berger.
(2) N'watch (cont.)

THURSDAY MORNING

6:30 (4) Continental Classroom.
6:50 (2) Meditations.
6:55 (2) On the Farm Front.
7:00 (2) TV College.
(4) Today.
(7) Big Show.
7:30 (2) Cartoon Frolics.
(7) Breakfast Time.
8:00 (2) Capt. Kangaroo.
8:30 (7) Our Friend Harry.
8:45 (2) Cartoon Classroom.
9:00 (2) Movie.
(4) I Married Joan.
9:30 (4) (color) Bozo the Clown.
10:00 (4) Dough Re Mi.
(7) Jean's Notebook.
10:15 (7) Lady of Charm.
10:25 (9) Billboard.
10:50 (2) Arthur Godfrey.
(4) Treasure Hunt.
(9) Special Agent.
10:55 (7) News.
11:00 (2) I Love Lucy.
(4) Price Is Right.
(7) Cleo.
(9) Leon Errol.
11:15 (9) Nursery Schooltime.
11:30 (2) Top Dollar.
(4) Concentration.
(7) Peter Lind Hayes.
(9) Maggie Muggins.
11:45 (9) Gumby.

THURSDAY AFTERNOON

12:00 (2) Love of Life.
(4) Tic Tac Dough.
(9) Whistle Town.
12:30 (2) Search for Tomorrow.
(4) It Could Be You.
(7) Play Your Hunch.
(9) Film Fare.
12:45 (2) Guiding Light.
12:50 (9) News.
1:00 (2) Our Miss Brooks.
(4) It's a Great Life.
(7) Liberace.
(9) Movie.
1:30 (2) As the World Turns.
(9) Amos 'n' Andy.
(7) Margie.
1:55 (4) Faye Elizabeth.
2:00 (2) Susie.
(4) (color) Truth or Consequences.
(7) Day in Court.
2:30 (2) House Party.
(4) (color) Haggis Baggis.
(7) Music Bingo.
3:00 (2) Star Showcase.
(4) Young Dr. Malone.
(7) Beat the Clock.
(9) Movie.
3:30 (2) Verdict Is Yours.
(4) From These Roots.
(7) Who Do You Trust?
4:00 (2) Brighter Day.
(4) Queen for a Day.
(7) American Bandstand.
4:15 (2) Secret Storm.
4:30 (2) Edge of Night.
(4) County Fair.
(9) Sherwood Forest.
5:00 (2) Jimmy Dean.
(4) (color) George Pierrot Presents.
(9) Looney Tunes.
5:30 (2) Detroit Bandstand.
(4) (color) George Pierrot Presents.
(7) Adventure Time.

Lightning Bolt Strikes Airman

Suffers Burns, Shock as Patrol Bomber Is Hit at 7,000 Feet

ALAMEDA, Calif. (AP)—For a fleeting split second an aviation machinist was a conductor for a bolt of lightning, but he suffered only minor burns and shock.

His P2V Navy patrol bomber was at 7,000 feet on anti-submarine training Tuesday when it was struck by lightning 100 miles northwest of San Francisco.

★ ★ ★

Aviation Machinist Billy L. Cheatwood was sitting in the plastic nose cone. The bolt struck just below the bubble. It coursed up his right leg, along his backbone to a point under his right shoulder blade and entered the backrest of his metal seat.

The electrical charge continued through the plane's fuselage, shearing off rivets with one-inch heads and stripping off the plane's stabilizer.

★ ★ ★

Doctors at Oak Knoll Naval Hospital expressed belief Cheatwood escaped death or critical injury because his shoulders rested against the seat. He was treated for minor burns on the legs and back and shock.

"I didn't know what hit me," said Cheatwood, who is stationed at the bomber's home base at Whidby Island, Wash. "All I know my feet hurt all of a sudden and I looked down and saw my right shoe burning.

★ ★ ★

"I pulled the shoe off and grabbed the intercom and yelled for help."

The pilot, Lt. George G. Parker, 23, Keota, Okla., said he saw a big flash, heard Cheatwood's shout and then noticed him sprawled in his seat.

Gas, Weight, Diesel Tax Receipts Divided

LANSING (AP) — The State Highway Department is apportioning city, village and county shares of fourth-quarter 1958 gasoline, weight and diesel tax receipts.

The counties' share comes to $14,700,000 and the cities' and villages' share $7,560,000. Snow removal funds of $545,000 already have been deducted from the counties' share.

Total gross receipts during the fourth quarter amounted to $43,202,000 — before collection costs and an apportionment of $19,741,000 as the state highway department's share.

Of the gross total, the six cents a gallon state gasoline tax produced $33,531,000.



Pontiac Press Photo

LOOKING DOWN AT MT. CHRISTIE — The picturesque Alpine-styled chalet on the lower right is a popular place for skiers who use the slopes of Mt. Christie Ski Club on M24 just 17 miles north of Pontiac. Mt. Christie has four rope tows and a pomalift, plus four toboggan chutes. Skiing is done at night as well as during the day and the head pro is Michel Turcotte, a native of Quebec, Canada. A beginner's ski area is seen just to the left of the lodge and the toboggan runs are located in the extreme upper left. Mt. Christie opened for the first time this season.

City of Petoskey Took on Survivors

Ferry Sinking in 1910 Parallels Bradley

MUSKEGON (AP) — Sale of the Mackinac Straits ferry City of Petoskey has revived stories among seamen here of a Great Lakes tragedy that nearly paralleled the sinking of the Carl D. Bradley last Nov. 18.

The tragedy in which the City of Petoskey figured occurred in 1910. It befell a ship known as PM 18, a sister vessel in the Pere Marquette Railway ferry fleet operating between Ludington and Manitowoc, Wis. The Petoskey then was PM 17.

Both the City of Petoskey and City of Munising, once the PM 20, were acquired by the State Highway Department from the Pere Marquette Railroad and converted from box-car to auto and truck haulers. The state bought the Munising in 1938, the Petoskey in 1940.

Retired as Straits of Mackinac ferries, the two were sold this month for conversion into truck and trailer fishy-back haulers between Muskegon and Milwaukee.

The Petoskey (PM 17) and the ill-fated PM 18 were much alike. Both were built in Cleveland, the Petoskey in 1901 and PM 18 in 1902. They were 338 feet long and had beams of 56 feet each.

★ ★ ★

Joining the Pere Marquette fleet at Ludington Sept. 8, 1910, the PM 18 loaded 29 freight cars and set sail for Milwaukee about midnight.

Halfway across Lake Michigan she ran into a storm and began taking heavy quantities of water. Pumps could not cope with the in-rushing water and her stern began to tilt downward.

Crewmen forced freight cars over the stern into the lake in efforts to lighten the PM 18, but she continued to take water and sink. A wireless flash was picked up by the PM 17 (Petoskey), following miles behind and also en route to Milwaukee.

Racing at full speed, the Petoskey reached the PM 18 just as she was beginning her final plunge.

The Petoskey could only stand by helpless in the heavy seas as the PM 18 lurched sternward, stood on end and shot down into 400 feet of water 20 miles off Sheboygan, Wis.

Twenty-nine of the PM 18 crew were lost, but the Petoskey managed to pick up 33 survivors in a heroic rescue effort. Two of its own crew were lost to towering seas.

★ ★ ★

Accounts at the time said: "Capt. Peter Kilty, living up to the tradition of the sea, was last seen knee deep in water on the flying bridge waving farewell."

A history of the Chesapeake & Ohio Railroad, which acquired the Pere Marquette in 1947, says of the PM 18's sinking:

"The cause of the disaster is a mystery to this day and although many explanations have been offered, the real one will never be known."

The last survivor of the PM 18's sinking, Jim Faye, died last year in Ludington. He had been the PM 18's cook.

Caught in another Lake Michigan storm 48 years later, the Carl D. Bradley, a giant limestone carrier twice as long as the PM 18, broke apart in the middle and plunged quickly to the bottom with a loss of 33 lives.

Debbie Takes Bows While Eddie Weeps

By EARL WILSON

NEW YORK — Just when Eddie Fisher was feeling his lowest, Debbie Reynolds got a thunderous ovation from hard-berled N'Yorkers at a sneakview of her new picture, "The Mating Game." Debbie plays a sexy farm gal who gets out of her jeans, into low-necked gowns, and gets the Govt. man—who was going to foreclose—to pay her . . . Marilyn Monroe's so hurt by Billy Wilder's cracks that she said, "Who says stars are temperamental? Now it's directors who get the way!" She wishes Billy'd remember that "Some Like It Hot" cost her the baby.



WILSON

Little Jacqui Haswell, the Scranton personality gal in the Copacabana line, certainly should crash the movies and TV as June Allyson, Lucille Bremer and Mae Wynn did. Her dad, an editor, wanted her to be a society editor, but she could never remember how to spell gorgeous and divine.

Shapely Joy Lansing's been going out stag since Lady Beatty hit the West Coast and picked up her Frank Sinatra option . . . Gary Cooper, wife "Rocky" and 21-yr.-old daughter are going to Nassau for lung-diving when "Coop" finishes exploiting "The Hanging Tree" pic. The gals go down 100 ft. He says, 'I c'n see all I want to at 40 feet." . . .

Tallulah Bankhead was quite herself at the Barter Theater of Virginia Awards party. Each winner's given an acre of Virginia hillside and Tallulah, who's won two acres already, scaid, "I couldn't allow myself to win three times—or I'd have been a Republican."

THE MIDNIGHT EARL . . .

Lena Horne heard **Edith Piaf** sing her sad songs—and wept . . . The Apollo had to install prayer rugs in the dressing rooms for singer **Dakota Staton** and pianist **Ahmad Jamal**, both Moslems.

Celebrity chauffeur **Roosevelt Zanders** is bidding for FDR's elegant touring car.



JACQUI

TODAY'S BEST LAUGH: A cannibal boarded the luxury ship at Tanganyika and went to the dining room. Waiter! "Menu, sir?" Cannibal: "No, just bring me the passenger list." (Via George Jessel) . . . **That's earl, brother.**

(Copyright, 1959)

AFL-CIO Halts Official Ouster

Carpenters Union Head to Retain Council Seat, Launch Probe

SAN JUAN, Puerto Rico (AP) AFL-CIO leaders will spare Carpenters Union President Maurice Hutcheson from action to oust him from their council, and in return the Carpenters will launch a through corruption probe of the 850,000-member union.

Responsible labor federation sources reported that solution today to the hottest problem facing the AFL-CIO chiefs meetings in this sunny Caribbean winter resort.

★ ★ ★

Hutcheson is under indictment in Indiana in connection with a highway land scandal. He is also under AFL-CIO fire for refusing to answer questions posed by the Senate Labor - Management Committee in Washington.

Top AFL-CIO leaders were reported disposed to accept Hutcheson's written assurance that he never misused union funds. This would remove the reason for ousting him from the AFL-CIO council.

★ ★ ★

The uncommunicative Hutcheson failed to show up last fall in response to an invitation to explain to fellow council members his refusal to answer the Senate committee's questions.

Hutcheson ignored a similar summons to the current meeting. Instead he reportedly wrote the council again disclaiming any personal union corruption but agreeing to launch a widespread probe of scandal charges against his outfit.

VFW Vows Support to Hike Debt Limit

LANSING (AP) — The Michigan Veterans of Foreign Wars have pledged themselves fully behind a House resolution to boost the state's debt limit to 50 million dollars.

★ ★ ★

State VFW Commander Wilburt B. Kirsch of Detroit said the resolution is a realistic approach to help Michigan out of its financial emergency.

The House proposed the debt-limit increase as an alternative to Gov. Williams' plan to tap the 50-million dollar Veterans Trust Fund as a remedy to the cash problem.

★ ★ ★

The VFW, along with other veterans groups, has bitterly opposed the governor's proposal.

Safety Saves Dollars —but There Are Limits!

LANSING (AP)—Secretary of State James M. Hare told the state safety commission yesterday an annual decline in highway fatalities has saved the people millions of dollars.

"Will it make up our deficit?" Responded Gov. Williams with a grin.

Cover for Ship Ducts Wins Worker $1,625

SAN FRANCISCO (AP) — An idea for a quick-opening cover for ship ventilation ducts brought Frank Monsler, San Francisco naval shipyard worker, a $1,625 award Tuesday.

A shipyard spokesman said it was the largest beneficial suggestion award in the yard's history and would save the Navy $600,000.

A typical aircraft carrier uses more than 2,000 such covers.

The first freighter to ply the St. Lawrence River was a wooden sailing ship built in 1865 which ran between Ogdensburg and Dodges Landing near Massena, N.Y. She was named the "Enterprise."

Only Ten Interested

ST. CATHARINES, Ont. (UPI)—The annual candidates meeting of the St. Catharines Junior Chamber of Commerce was canceled when only 10 people showed up to listen to 15 officeseekers.

Watchdog No Good—He's Too Darn Friendly

DETROIT (AP)—What's that bit about man's best friend?

Mrs. Elizabeth Becker says Boots, the watchdog she bought to protect her cleaning shop against burglars, has failed.

She said a man tried to hold up the shop Tuesday. Boots sat calmly by as the man said he meant business. Mrs. Becker meant business, too. She doused the intruder with water and sent him running.

As for Boots, he'll never be a good watchdog, she said, because "he's too darn friendly."

SAME DAY TV SERVICE
if called in by 2:30 P. M. or bring it in yourself and save the difference.
See the new WHIRLPOOL Mark-12 Automatic Washer with Push-button Control
Just Arrived NEW 1959 GE REFRIGERATORS
See the New WESTINGHOUSE REFRIGERATORS, RANGES, WASHERS & DRYERS
DO-IT-YOURSELF TUBE TESTER
Expert Advice Free
Open 'til 9:00 P.M.
HAMPTON ELECTRIC
628 W. Huron St. FE 4-2525

COMCO—Raytheon SONAR Radio-Telephone
Business - Pleasure Amateur
● CAR ● BOAT ● AIRCRAFT ● BASE
Order Your Two-Way Radio and Tape Recorders From Us and Save.
VM, Norelco, Geloso
MI 6-7871
or write
Sha-Mar Electronics
238 S. Glengarry, Birmingham

RCA COLOR TV
Sales and Service
SWEET'S RADIO-TV
Open Mon. & Fri. Night
422 W. Huron FE 4-1131

T-V SERVICE
Member of Electronics Assn.
FE 4-1515
C & V ELECTRO MART
158 Oakland
Open Daily 'til 7
Monday and Friday 'til 9

Little Ad
★ GARAGES
★ PORCHES
★ ALUM.
★ STONE
BIG DEAL
ELLIS, INC.
(Since 1945)
Free Estimates
FE 2-2671

COMMUNICATIONS ENGINEERING SERVICE
Authorized Motorola 2-Way Radio Service
Radio Dispatched Trucks
MOTOROLA OR 3-2129
TV, Home and Car Radio Service, All Makes
5939 Andersonville Road at Steffens, Waterford

FEBRUARY SPECIAL
$4.95 9x12 SHAG RUG $4.95
Washed and Fluff Dried
Free—Pick-Up and Deliver—Free
SPARKLE LAUNDRY & CLEANERS
FE 2-8697 1056 W. Huron

See the New 1959
RCA and ZENITH Radios and Televisions
STEFANSKI Radio & Television
1157 W. Huron St. FE 2-6967

ACROSS

1 —— mein
5 Pork ——
9 Crow's cry
12 Be borne
13 Secrete
14 Chemical suffix
15 Athenian general
17 Honey
18 Czechoslovakian statesman
19 Let fall
21 Network
23 Indian weight
24 Small demon
27 Zest
29 Quote
32 Fondle
34 Shames
36 Egg dish
37 Door parts
38 Title
39 Paradise
41 Watch
42 Deed
44 Mine entrance
46 Model
49 —— voice
53 Australian ostrich
54 Away from North
56 Rocky hill
57 Ear part
58 Pieced out
59 Before
60 Prayer ending
61 Soaks flax

DOWN

1 Deviled ——
2 Rent
3 Norse god
4 German river
5 Greek letter
6 Not open to view
7 Polish river
8 Mexican coins
9 Includes
10 Toward the sheltered side
11 Unite
16 African fly
20 Nut
22 Sample
24 Sacred image
25 Mother
26 Too early
28 Yawned
30 Distant (prefix)
31 Essential being
33 Choose
35 Exile
40 "Beautiful Blue ——"
43 American inventor
45 Rise high
46 Man's nickname
47 Love god
48 Space
50 Seize
51 Allowance for waste
52 —— and ends
55 Number

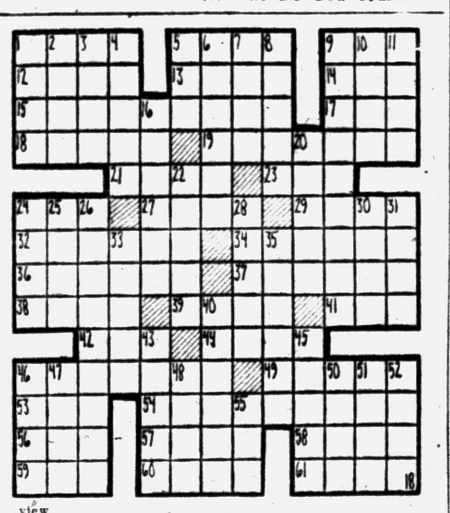

Answer to Previous Puzzle

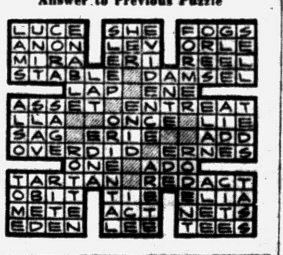

--Today's Radio Programs--

WJR (760) CKLW (800) WWJ (950) WCAR (1130) WXYZ (1270) WPON (1460) WJBK (1490)

TONIGHT

6:00—WJR, News, Sports
WWJ, News
WXYZ, Wattrick, McKenzie
CKLW, News, Chase
WCAR, News, Page
WPON, News, Sports

6:30—WJR, Dinner Date
WWJ, Bob Maxwell
WXYZ, John Daly
CKLW, News, Eddie Chase
WPON, Candlelite

7:00—WJR, Guest House
WXYZ, E. P. Morgan
CKLW, Fulton Lewis Jr.
WCAR, Woodling
WJBK, Jack, Bellboy
WXYZ, Night Train

7:30—WWJ, News
CKLW, Bud Davies
WPON, Tomie J.

8:00—WJR, Amos, Andy
WWJ, People Are Funny
WPON, Tomie J.
WXYZ, Night Train
8:30 WJR, H'way Report
WWJ, Nightline
WPON, Nite Sounds

9:00 WJR Answer Please
CKLW, Bible
WJBK, Basketball

9:30—WJR, Revolution
WPON, Nite Sounds
CKLW, World Today

10:00—WJR, Symphony
WWJ, M. Kottler
WXYZ, Jack Surrell
CKLW, Knowles

10:30—WWJ Music
WXYZ, Sermon

11:00 WJR News
WWJ, Special
WXYZ, Surrell
WPON, Music
11:30—WJR, Music

THURSDAY MORNING

6:00—WJR, Agriculture Rpt.
WWJ, News, Roberts
WXYZ, Fred Wolf
CKLW, Rooster Club
WJBK, Tom George
WCAR, News, Sheridan
WPON, Early Bird

6:30—WJR, Music
CKLW, Guy Nunn
WJBK, News, George

7:00—WJR, Dan Kirby
WWJ, News, Roberts
WXYZ, News, Wolf
CKLW, News, Toby David
WJBK, News, George
WCAR, News
WPON, News, Casey

7:30—WJR, Music Hall
WXYZ, News, Wolf
CKLW, Sports, David
WJBK, News, George
WCAR, News, Sheridan

8:00—WJR, News, B Guest
WWJ, News, Roberts
WXYZ, News, Wolf
WJBK, News, George
CKLW, News, David
WCAR, News
WPON, News, Casey

8:30—WJR, Music Hall
CKLW, News, David
WJBK, News, George

9:00—WJR, News, Mrs. Page
WWJ, Faye Elizabeth
WXYZ, Breakfast Club
WJBK, News, George
WCAR, News, Martyn
WPON, News, Casey

9:30—WJR, Jack Harris
CKLW, News, Labbitt

10:00—WJR, Arthur Godfrey
WWJ, News, True Story
WXYZ, Peter & Mary
CKLW, News, Morgan
WJBK, News, C. Reid
WCAR, News
WPON, Chuck Lewis

10:30—CKLW, News, Davies
WXYZ, Paul Winter

11:00—WJR, News, H. Party
WWJ, News, French
WXYZ, Paul Winter
CKLW, News, Davies
WJBK, News, Reid
WCAR, News, B Martyn
WPON, Chuck Lewis

11:30—WJR, Music
CKLW, News, Davies

THURSDAY AFTERNOON

12:00—WJR, News, Roundup
WWJ, News, Cederberg
CKLW, News, Davies
WXYZ, M. Shorr
WJBK, Stereo
WCAR, News, Purse
WPON, News, Lewis

12:30—WJR, Time Out, Music
WWJ, Bob Maxwell
WXYZ, News, Shorr
CKLW, News, Davies
WCAR, News, Martyn

1:00—WJR, News, Wspg. Sts
WWJ, News, Maxwell
CKLW, News, Davies
WJBK, News, Reid
WCAR, News, Martyn
WPON, Chuck Lewis
1:30—WJR, Yng. Dr. Malone
CKLW, News, Davies

2:00—WJR, Rt. to Happiness
WWJ, News, Smeche Story
CKLW, News, Davies
WJBK, News, Reid
WCAR, News
WPON, Bob Lark

2:30—WJR, Helen Trent
WWJ, One Man's Family
WXYZ, News, Shorr
CKLW, News, Shiftbreak

3:00—WJR, Dear Shirley
WWJ, News, Matinee
WXYZ, Ed McKenzie
WJBK, News, McLeod
WCAR, News, Bennett
WPON, Bob Lark

3:30—WJR, Composite
WWJ, Woman in House
WXYZ, News, McKenzie
CKLW, News, Chase
WJBK, News, McLeod

4:00—WJR, Music
WWJ, News, Deland
WXYZ, Wattrick, McKenzie
CKLW, News, Chase
WCAR, News, Bennett
WPON, MacKinnon

4:30—WJR Music Hall
WXYZ, News, McKenzie
CKLW, News, Chase
WPON, Sports, MacKinnon

5:00—WJR, News
WWJ, News, Deland
WXYZ, Wattrick, McKenzie
CKLW, Sports, Chase
WJBK, News, McLeod
WCAR, Tenn. Ernie
WPON, MacKinnon

5:30—WJR, Music Hall
WXYZ, News, McKenzie
CKLW, News, E. Chase
WJBK, Spts., McLeod
WPON, Sports, MacKinnon

New Mexico Kills 'Right to Work' Law

SANTA FE, N.M. (AP)—A proposed "right to work" constitutional amendment is a dead issue in the 20th New Mexico Legislature.

Atty. Gen. Frank Zinn ruled Tuesday that the tie-breaking vote cast by Lt. Gov. Ed V. Mead when the Senate approved the measure 17-16 Friday was invalid and the resolution thus was not adopted.

Later in the day the House postponed indefinitely consideration of a similar resolution. This had the effect of killing it.

The resolution would have prohibited employers from requiring membership or non-membership in a labor union as a condition of employment.

Traffic Light Angers Driver Into Shooting

HAMILTON, Ohio (AP)—Every time James Daniels, 42, approached the intersectionof North Third and Vine streets here, the "walk-wait" pedestrian lights at the intersection would turn to "wait," he told police.

This, he said, irritated him.

Tuesday afternoon, when the light turned to "wait," Daniels whipped out a revolver and shot out the light, police reported.

★ ★ ★

Officers charged him with destruction of property, carrying a concealed weapon and discharging firearms in the city.

Hollywood became a part of Los Angeles city in 1910.

Judge's Prediction Is Sad but True

CHICAGO (AP)—The judge told the youth "If you don't mend your ways, my boy, you'll wind up with your mother identifying you on a slab in the morgue."

Chief Justice Abraham L. Marovitz of Criminal Court, was talking to Joseph Basile, 16, who had violated probation after pleading guilty to car theft charges.

That was Jan. 16.

Tuesday a probation officer appeared before the judge. He said Basile was shot and killed during a holdup attempt Feb. 10.

Matches and smoking account for 26 per cent of all fires in the U.S., according to the National Board of Fire Underwriters.

Actor Sued by Actress for Divorce, Cites Cruelty

LOS ANGELES (AP)—Actress Karen Sharpe has sued actor Chester Marshall for divorce, alleging cruelty.

★ ★ ★

The suit, filed Tuesday said they were married in 1957. She is 25, Marshall 26. She appeared in "The High and The Mighty."

(Advertisement)

FALSE TEETH That Loosen Need Not Embarrass

Many wearers of false teeth have suffered real embarrassment because their plate dropped, slipped or wobbled at just the wrong time. Do not live in fear of this happening to you. Just sprinkle a little FASTEETH, the alkaline (non-acid) powder, on your plates. Hold false teeth more firmly, so they feel more comfortable. Does not sour. Checks "plate odor breath". Get FASTEETH at drug counters everywhere.

SEARS ROEBUCK AND CO.

HERE'S PROOF

YOUR DOLLARS BUY MORE AT SEARS

hundreds of items at substantially lower prices . . . hurry to Sears



Choose our most popular limed oak or walnut finish

2-pc. double dresser bedroom suite

- Regularly Sells at Only $118
- Bookcase Bed Has Double Shelf in Headboard
- Only $5 Down on Sears Easy Terms

Reg. $51 MATCHING CHEST $37

$87 ONLY $5 DOWN

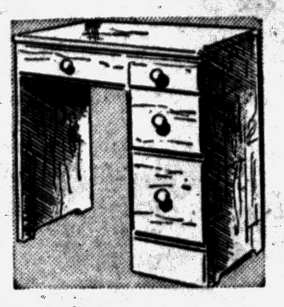

Ready-to-Finish Pine Student Desk

Reg. 16.95 14.88

Kiln dried knotty pine, smoothly sanded—ready for finish. Side guided drawers. Fully assembled. Special.

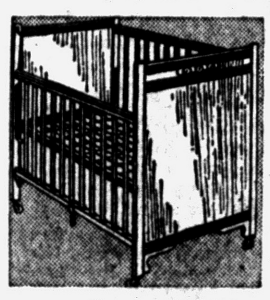

Honeysuckle Drop Side Baby Crib

Reg. 29.95 18.88

Foot operated single drop side. Adjustable spring. Natural oak finish with ball trim.

Reg. 9.95 Crib Mattress 7.88



You Save $42.95 on this Harmony House

Modern 7-Pc. Dinette Set

- comparable sets are 99.95
- well-padded seats
- 36x48-in. table extends to 60-inches with one leaf

Bronze set with brass tone trim, woodgrain cherry plastic top, chairs in printed plastic. Hurry in today for these exceptional savings. Gigantic storewide sale ends Saturday!

$57 Only $5 Down



TODAY—FRIDAY and SATURDAY ONLY!

Comfortable Innerspring Mattress or Box Spring

HERE'S PROOF $27 Full or Twin Size

Eliminates coil feel, long resilient life

Enjoy restful nights now with this mattress or box spring. Tempered steel coil wire. Insulated with new sisal, upholstered with new felted cotton. Comfortable. Seasoned wood frame box spring. Hurry in today . . . Save!

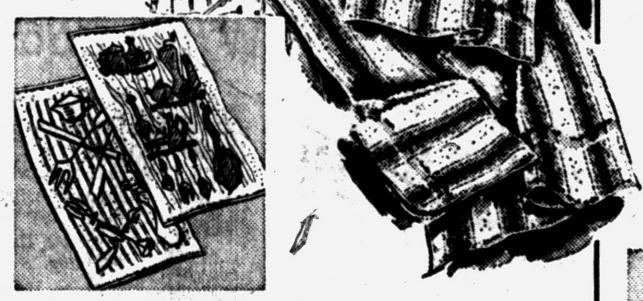

made-to-measure to fit ANY SIZE TABLE



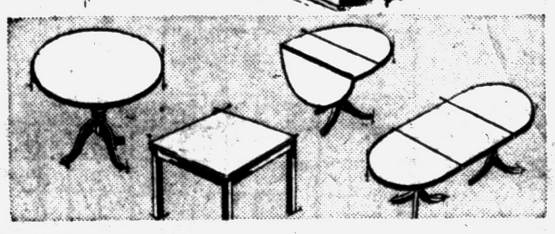

20 Housewares Specials



Your choice 87c each KITCHEN TOOLS . . . 2 FOR 87c VALUES UP TO 1.39



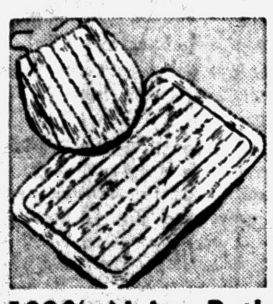

100% Nylon Bath Mat on Sale

Reg. 3.98 2.99

Thick, soft and luxurious nylon. Latex treated bath mat for skid resistance. Washable.

Reg. 2.49 Lid Cover 1.99

OPEN FRI. NIGHT

Pretty Print and Striped Terry Dish Towels

HERE'S PROOF Regularly 39c 25c Ea.

Attractively Printed Terry Dish Towels

Regularly 39c each. Absorbent cotton terry to speed dish drying. Smart patterns in choice of beautiful colors.

Domestic Dept., Main Floor

Harmony House custom table pads

Sale Priced as Low as 9.98 up to 48-in.

Keep your lovely table top looking new . . . protect it from burns, scratches, stains with a pad made for it alone. Daintily embossed pyroxylin coated top, 4 felt insulating layers. Brown, or white and green.

Better quality pad with 5 insulating layers, lovely leather-look top, up to 48" .. 11.98

Best quality pad with fiberglas and aluminum sheeting insulation, up to 48" .. 15.98

Save 58¢ on 2 JUMBO towels 2 for $1

Solid colors with glittering metallic border or smart stripes. Hurry in today during this gigantic Here's Proof Sale. Sale ends Saturday!

Reg. 49c Hand Towel . . . 3 for $1

Reg. 25c Washcloth . . . . 6 for $1

Domestic Dept., Main Floor



Just Mail This Coupon for Your FREE Table Pattern

Sears, Roebuck and Co.
154 North Saginaw Street
Pontiac, Michigan

Please send me paper pattern to measure my table top.

NAME_____

STREET OR RR_____

CITY_____ STATE_____

"Satisfaction guaranteed or your money back" SEARS 154 North Saginaw St. Phone FE 5-4171