The Weather
U.S. Weather Bureau Forecast
Cooler Tonight
Details page two

THE PONTIAC PRESS

Home Edition

114th YEAR ★★★★ PONTIAC, MICHIGAN TUESDAY, OCTOBER 23, 1956—30 PAGES INTERNATIONAL NEWS SERVICE ASSOCIATED PRESS UNITED PRESS PHOTOS 7c

Area Volunteers Kick Off Biggest UF Drive

★ ★ ★ ★ ★ ★ ★ ★ ★ ★ ★ ★

Nixon Points to GOP 'Peace, Prosperity'

Spearhead Drive for UF Agencies



Pontiac Press Photo

FUND KICK-OFF—Pontiac Area United Fund plans for an intensive door-to-door campaign this year drew a smile of satisfaction from Frank O. Staiger, left center above, speaker at the kick-off breakfast this morning. With Staiger, left to right, are: George Wyman, chairman of the retail merchants Torchlighters; campaign chairman Walter K. Willman; and Mrs. Byron Cole, Waterford Township captain of the Geographic Division. Women of the division also will conduct the door-to-door campaign in Pontiac and in Pontiac Township.

3,000 in City Wait for Train to Hear Speech

Sides With Broomfield on Federal Aid Funds for Local Projects

Vice President Richard M. Nixon, whistlestopping in Pontiac yesterday afternoon, said the Eisenhower administration stands for progress, peace and prosperity.

Nixon's special campaign train arrived 40 minutes late, but the vice president found a crowd estimated at 3,000 waiting patiently at the Huron Street Grand Trunk crossing.

His 20-minute speech here, foreshadowing a major address in Flint's IMA Auditorium last night, reflected pollsters' conclusions about the national race to date and skilfully blended platform points of local candidates.

Hammering at his theme that Eisenhower is the best man to keep peace the next four years, Nixon said the President's Democratic opponent, Adlai Stevenson, "just isn't in the same league with President Eisenhower."

He added, "Regardless of what party we belong to, this man is the best man America has pro[illegible]duced to lead us in the ne[illegible] four years."

Pollsters and political pu[illegible] have agreed the Nov. 6 el[illegible] depends on the votes of und[illegible] Democrats and independe[illegible]

STAND ON U. S. AID

Nixon drew applause [illegible] crowd with a stateme[illegible] federal aid policy. He [illegible] federal government ca[illegible] take every local proje[illegible] out the nation, but [illegible] prepared to step in [illegible] governments are una[illegible] their problems.

"The United Sta[illegible] great country it is [illegible] recognize individual ra[illegible] government enterprise," he added.

William S. Broomfield, Oakland County GOP candidate for Congress, has opposed Democrat Paul Sutton's platform statement that federal aid should be forthcoming to aid South Oakland County in solving its water and drainage problems.

Broomfield, who was given the job of introducing Nixon, also called on state ticket candidates who were traveling with the train.

Richard B. Van Dusen, candidate for attorney general; John B. Martin Jr., for secretary of state, and Clarence A. Reid, for lieutenant governor, all waved briefly from the platform of Nixon's car.

GOP "progress and prosperity," Nixon said, have given the country "sound-Eisenhower dollars rather than rubber Truman dollars."

The halting of inflation, he said, "lets us plan for the future and know the dollars we save now will buy a dollar's worth of goods when we want to use them."

Democratic policies, he said,

(Continued on Page 2, Col. 2)



Life Term Mandatory

Find Moore Guilty

After two hours of deliberation, a 2-man, 10-woman ju[illegible] yesterday convicted Howard Wayne Moore of first-de[illegible] murder in the sex-slaying July 27 of three-year-ol[illegible] Little of Lake Orion.

[illegible] listened impassively to the verdict, which carries a mandatory life sentence. He will be [illegible]tenced by Circuit [illegible] George B. Hartri[illegible]

His wife, [illegible] mother, [illegible] child, [illegible] their [illegible] the [illegible]

[illegible]

[illegible] guilty of the [illegible] Lake Orion [illegible], whose disap[illegible] a wide search [illegible]

* * *

[illegible]-playing Korean vet[illegible] married just six weeks at [illegible] of the crime, had [illegible]dly been friendly with the [illegible] girl. He and his wife moved [illegible] the cottage next door only one [illegible]eek before the killing.

He was accused of driving the girl from her home after dinnertime to a deserted lovers' lane 11 miles away, where he assaulted her, then beat her to death with a tire-iron.

Moore was arrested that night at a Lake Orion gas station. The girl's body was found about 2 p.m. the next day.

* * *

Under Michigan State Law, a killer convicted of first-degree murder faces mandatory life imprisonment. Only the governor can commute the sentence after 17 years and on recommendation of a parole board.

The jury had been instructed of four other possible verdicts: guilty of second or third degree murder, innocent by reason of insanity, or innocent of the crime.

Insanity figured as the main defense forwarded by Ingraham. Hartrick praised Ingraham as discharging well his full responsibility to his client and to the State.

Ingraham asked the jury to consider Moore's "abnormal" behavior since his arrest July 27, the night the girl was found beaten to death in a field 11 miles from home.

He touched on medical testimony that Moore is insane, saying society has an obligation to give Moore treatment if he needs it.

Ziem countered with the statement: "The terrible thing about Moore is he is not insane. He should never be allowed to prey on little children again."

Ike to Undergo Physical Exam

Report [illegible]; Prom[illegible] Unfit for Se[illegible] Term

WAS[illegible] Eisenh[illegible] pre[illegible] hea[illegible] new [illegible] weeke[illegible]

Anno[illegible] press [illegible] said [illegible] be ma[illegible] Monday morning.

Eisenhower told [illegible] Aug. 8 [illegible] cal e[illegible] tion [illegible] unfi[illegible] t[illegible]

[illegible]

* * *

[illegible] interest in [illegible] issue since [illegible] Bulganin, in a [illegible] Eisenhower denounced [illegible] U. S. internal [illegible] last week his [illegible] agreement to ban [illegible] weapons tests, both [illegible]tional and hydrogen.

What Major Candidates Are Doing

By The Associated Press

This is what the major party presidential and vice-presidential candidates are doing:

TODAY

Eisenhower — Issues statement on nuclear weapons testing: Speaks to the Brotherhood of Carpenters and Joiners.

Stevenson — Speaks in New York City, on radio and TV, 8 p.m. Pontiac time.

Kefauver — Speaks in Waterloo and Mason City, Iowa.

Nixon — Travels through Michigan by train, talks in Lansing, Battle Creek, Kalamazoo, Niles, and in South Bend, Ind.

TOMORROW:

Eisenhower — Answers questions put by seven women on TV 2 p.m., Pontiac time.

Stevenson — Tours New York City, talks in the Bronz, Queens, Nassau and White Plains.

Kefauver — Tours Detroit area.

Nixon — Speaks in Carbondale, Centralia, Champaign, Kankakee and Evanston, Ill.

Sure Sign of Halloween

ATLANTA (AP)—Mrs. Jim Petkas is certain that Halloween is near. She told police someone threw a pumpkin through her window.

Mercury to Skid to About 38; Blankets Ready?

Pontiac and vicinity will be fair and cooler tonight. Temperatures are expected to dip to 38 to 42 degrees.

For the [illegible] in a row, [illegible] and traffic in [illegible] county. [illegible] high of [illegible] the low last [illegible] climbed

[illegible] Dinner Features Estes

A[illegible] Running Mate to Speak Wednesday at Northwood Inn

On the heels of his Republican opponent, Democratic Vice Presidential Candidate Estes Kefauver will visit Oakland County tomorrow for a luncheon speech at the Northwood Inn.

Kefauver, in Michigan for a brief campaign tour, will address the combined Business and Professional Democratic Committees of Wayne and Oakland Counties.

Pontiac Attorney William John Beer, chairman of the Oakland County delegation, will serve as toastmaster.

In other Democratic campaign activity this week, Lt. Gov. Philip A. Hart and State Treasurer Sanford A. Brown are visiting the county today.

After morning visits to the County and Royal Oak markets, the two officials will campaign in the county, attend a dinner in Oak Park and two evening meetings in Ferndale and Birmingham.

State Attorney General Thomas M. Kavanagh will visit Oakland County voters again Saturday, the Democratic County Committee said today.

Area Father Pleads Innocent to Cruelty

A 27-year-old Waterford Township man, charged with cruelty in burning the hands of his four-year-old son, pleaded innocent at his arraignment yesterday before Oakland County Circuit Judge H. Russel Holland.

Arthur D. Martin is charged with burning the hands of Dennis, Oct. 12 to punish him for playing with fire.

Martin is being held under a $3,000 bond. No trial date has been set.

$612,202 Goal Marked for '56 by Torchlighters

More Than 4,500 Begin Three-Week Campaign to Aid 54 Agencies

Pontiac Area United Fund volunteers, fired by successful first reports, embarked this morning on the biggest drive in the fund's seven-year history.

More than 4,500 Torchlighters will start a three-week campaign to raise $612,202 to support 54 voluntary health, welfare and child-care agencies next year.

They will ask contributors "to dig a little deeper" to meet the nine per cent goal increase over last year's figure.

At this morning's kickoff breakfast at Elks Temple, campaign chairman Walter K. Willman sounded their battle cry:

"Knock on every door."

Main speaker was Frank O. Staiger, executive secretary-treasurer of the Michigan District of Kiwanis, who commended volunteers for the "spirit with which you are determined to make this campaign a success."

85 PCT. REACHED

Nearly 500 volunteers heard reports the advanced gifts section of the Special Gifts Division had reached 85 per cent of quota.

Division chairman H. Wayne Gabert announced $58,000 out of a total $68,000 sought from large givers had already been pledged.

"Many have met the suggested nine per cent increase," he said, "and some have contributed much more."

Willman then introduced Gabert and other chairmen, Mrs. Ralph G. Bump of the Geographic Division and James F. Nye of the Commercial Division. Harvey Johns represented Earl Maxwell, chairman of the Commercial Division.

TORCH LIGHTED

After breakfast, officials watched two Campfire Girls light the symbolic torch at North Saginaw street and Oakland Avenue. They were Gloria Giddings, 9, of 491 Second Ave. and Donna Lyons, 10, of 411 First Ave.

The torch will burn steadily throughout the campaign, a reminder of the need to which the

(Continued on Page 2, Col. 5)

Mistrial for Actor's Son

SANTA MONICA, Calif. (INS) — The felony drunk driving trial of Edward G. Robinson Jr., son of the veteran actor, was declared a mistrial last night when an all-woman jury failed to reach a verdict after 12 hours of deliberation.

Near Riots in Three Cities

Oust Stalinist Defense Heads in Poland Following Anti-Russian Demonstrations

WARSAW, Poland (AP)—Wild anti-Russian demonstrations were reported from three major Polish cities today.

Angry crowds in Wroclaw, the former German city of Breslau stormed the headquarters of the Polish-Russian Friendship Society and tore down and trampled on Soviet flags.

A Western eyewitness said the crowds yelled "Rokossovsky to Siberia!" and "Tell the truth about the Katyn murders!"

Marshal Konstantin Rokossovsky, a Soviet Red army hero of World War II, is the Polish defense minister who was ousted Sunday from the United Workers Communist Party politburo in a purge of Stalinists.

Warsaw radio, in a broadcast heard in London, said there had been a shakeup in Rokossovsky's defense ministry.

It said Gen. Marian Spychalski, once purged with Wladyslaw Gomulka, the new chief of the politburo, had been appointed deputy defense minister and chief of political officers in the Polish army. He took the place of Gen. Kazimierz Witaszewski, who had played a key role in exerting Stalinist control over Poland's armed forces.

* * *

The radio said the action was taken by the new politburo "in accordance with the motion of the minister of national defense"—presumably Rokossovsky.

AT STETTIN, KRAKOW

Similar demonstrations were reported from Stettin and the university city of Krakow. All three towns are near the Polish border with Communist East Germany.

From Berlin comes word Communist East Germany has been trying to suppress news of the anti-Soviet political upheaval in neighboring Poland.

Last night police seized all copies of an east Berlin Communist tabloid that gave excerpts of a speech of the new Polish Communist Party boss, Wladyslaw Gomulka.

Western sources said East Germany's radio jamming stations have been going at full capacity

(Continued on Page 23, Col. 1)

H-Bomb Tests Topic Tonight

Adlai Flying to New York, Will Hit 'Bedrock Issues'

CHICAGO (AP)—Adlai E. Stevenson turned to what his aides called "bedrock issues" today as he prepared to fly to New York City on a final nonstop drive of presidential campaigning.

The Democratic nominee put foreign policy—and his own GOP-opposed proposal to move toward the banning of hydrogen bomb tests—at the top of the list for discussion.

He was expected to expand in a Madison Square Garden appearance tonight on what he said yesterday was the "real issue" involved in an exchange of letters between President Eisenhower and Soviet Premier Nikolai A. Bulganin. Stevenson said the issue is:

"What we are going to do to save the world from hydrogen disaster."

Aides said Stevenson will also concentrate in the final two weeks on these subjects:

Alleged GOP favoritism to big business at the expense of the little fellow, or, as Stevenson puts it, "General Motors vs. Joe Smith;" a vote for Eisenhower is a vote for Vice President Nixon; the high cost of living and low farm prices.

WORDS HAD STING

Stevenson obviously was stung by the wording of what he called Eisenhower's "unfortunate" message assailing Bulganin's latest letter offering to reopen discussion of possible curbing of atomic tests.

The Stevenson camp felt Eisenhower went out of his way to attempt to put his Democratic opponent on the same side of the political fence with Bulganin.

The President said Bulganin's criticism of Secretary of State Dulles was "personally offensive to me." He added that Bulganin's statements "seem to impugn my own sincerity."

After a tour of New York's borroughs tomorrow, Stevenson faces a full schedule of announced speaking dates through next Monday night's appearance in Boston.

From there he is expected to travel to Camden, N. J., for an afternoon speech and to Philadelphia for a night speech Oct. 30. He probably will make additional New York City appearances Oct. 31 and a speech at Pittsburgh that night.

Tentatively, he has arranged to visit Syracuse, Rochester and Buffalo, in upstate New York, Nov. 1.

A Cleveland rally at noon and a Detroit rally at night are on the Nov. 2 schedule. A rally is scheduled in Chicago the night of Nov. 3, with church attendance in Bloomington, Ill., the following day.

He may wind up the campaign with a nationally televised address from Chicago election eve, Nov. 5.

Expert Aided in Selecting Courthouse Site

(Editor's Note: This is the second in a series of articles describing plans for a new Oakland County court house.)

By CONRAD N. CHURCH

Oakland County's supervisors have been thinking about a new courthouse for many years. The present building and its annex have been so overcrowded that it has been necessary to go outside for much more space. Even the former Masonic Temple building was insufficient to provide all the space required for offices as a result of the county's rapid growth.

* * *

Definite, organized plans for building a new courthouse began with the employment of Dr. Louis Friedland, professor of government at Wayne University, as an adviser to the Board of Supervisors' Special Building Committee. This was in 1953.

He surveyed the whole county area in an effort to find the best possible site. All possible factors were considered. These included distribution of the county's population and population trends, traffic, accessibility, costs, parking and others.

Dr. Friedland has worked closely with the special building committee of the Board of Supervisors, and this group visited several other counties with him in the big task of deciding where the courthouse should be located and the space needs of the various county departments.

* * *

Dr. Friedland's employment was announced publicly, as have been all of the major steps taken since. He first made a study of population trends. His study forecast a total county population in 1956 of 500,000. Present estimates indicate that the growth has been even more rapid than his study anticipated. Today the population is estimated at approximately 600,000.

Next Dr. Friedland studied the proposal that city and county should build a joint governmental center in or near Pontiac's downtown section. Meetings were held with City Manager Walter K. Willman, City Commissioners, and the special county committee.

A study was made of 29 other places where such a combined civic center had been tried. In practically all of these other places the city concerned dominated the county in population and in its concentration of the various mortgage, financing, legal and other agencies which have the most frequent contacts with county offices.

* * *

Dr. Friedland says: "That was not the case here. Pontiac has only about 11 per cent of the county's population. By 1960 less than 10 per cent of the population will reside in Pontiac.

"Likewise, such a concentration of affiliated business agencies does not exist in our case. Much of that type of work still stems out of Detroit and its immediate vicinity.

"We then studied the site favored by the city, which it already had acquired at Hill and Pike Streets. We found this site entirely inadequate for a combined center. It lacked anywhere near the amount of land required for buildings alone, to say nothing of adequate parking space.

"To secure sufficient land for parking and buildings would have made the cost prohibitive. It would have involved buying a great deal of surrounding land at high cost

(Continued on Page 2, Col. 1)

In Today's Press

County News	18
Editorials	6
Sports	20, 21
Theaters	19
TV & Radio Programs	29
Wilson, Earl	19
Women's Pages	12, 13, 14, 15

GOP Nominees Meet



Pontiac Press Photo

NIXON SPEAKS IN PONTIAC — Vice President Richard M. Nixon, whistle-stopping through Michigan on a campaign tour yesterday and today, spoke for 20 minutes yesterday afternoon at the Huron Street Grand Trunk crossing. Shown here on the observation platform of Nixon's special train are the Vice President and William S. Broomfield, GOP Congressional candidate from the 18th District who introduced him.

Site of Courthouse Approved by Expert

(Continued From Page One)

and going up into the air with a skyscraper type of building which would have been more costly than the type we are now planning.

* * *

"Oakland County already owned between 335 and 350 acres in an area readily accessible to the whole county. It is an ideal location. Also the county already had constructed several large buildings on this site. If we had gone in with the city, we would either have had to abandon these buildings, or efficiency of our county operations would have been reduced through having some functions in downtown Pontiac and others in the Telegraph road center.

"We know what those difficulties are at the present time when we are using several buildings downtown in addition to the units already occupied at the county service center on Telegraph road.

"Another factor was the steam plant which had already been constructed on the county center site. It was being used at only about one-fourth of its capacity, as it had been anticipated when built that it would serve other units to be erected later.

* * *

"Our county campus-type center, with all of the county service buildings grouped in one area, is in the modern trend. It makes for efficiency, both for the county employes and officers, and in convenience and ease of contact by the public.

"This is going to be increasingly true as the years go on. Our local governmental units cannot begin to provide all of the services demanded by the people. County government must expand to care for such of these as cannot be provided by our townships, cities and villages.

"The Board of Supervisors made its final decision on the site in 1953. Our study had shown that the county was occupying then some 120,000 square feet in five or six buildings in Pontiac, in addition to the buildings in the county center. All of the county offices were crowded. So a study next was made of the space needs of all the various county departments."

Dr. Friedland and the special committee met with all departments and got their ideas. Their recommendations were studied in detail. Among those consulted were the judges and the bar association. Dr. Friedland reports that several sessions were held with the circuit judges.

His study came up with a total of 250,000 square feet of space that would be required by 1965 to house all of the departments now occupying downtown space. Of this total 220,000 square feet is in actual office space, the remainder in corridors, stairways, elevators, etc.

In order to provide for the space needed in the immediate future and to avoid providing a lot of space that would stand unused for years as the need for it gradually increased, it was decided to build a courthouse tower of five stories and a basement as the first unit, with three wings that could be added in later years as need arose.

Later articles in this series will take up in detail, first the way in which the Board of Supervisors proposes to finance the new courthouse, and, second, a detailed explanation of the building itself.



VICE PRESIDENT INTERVIEWED — Veteran Pontiac Press political reporter Joe Haas (right) interviews Vice President Richard M. Nixon (left) before Nixon's speech here yesterday afternoon. Watching are Mrs. Nixon and William S. Broomfield, Republican candidate for Congress from Oakland County. Nixon told his Pontiac audience, estimated at 3,000, that Adlai Stevenson "just isn't in the same league with President Eisenhower."

Pontiac Press Photo

Supervisors Refile Request to Vacate Street

After six months of no answer, Oakland County Board of Supervisors has refiled its request with the Pontiac City Commission that the city vacate West Boulevard to permit its relocation through the proposed County Service Center.

Having a place on the weekly City Commission agenda, is a communication from Harold K. Schone, chairman of the Special County Building Committee, urging an answer "as quickly as possible so the proper development of the area is not hampered."

The Board first made its request in April at which time the commissioners referred it to an informal session. No answer ever developed.

Mayor William W. Donaldson explained the delay by saying the commissioners had hopes of retaining the courthouse in its present downtown area.

Schone pointed out in his letter that the county was proceeding with the first unit of the new courthouse and county office building.

The county asks that Pontiac vacate the road from its southern intersection with Telegraph road to its northern intersection south of the Grand Trunk right of way.

RECOMMEND OK

Highlighting four reports from the City Planning Commission, is one recommending approval of the city's first "personal service district" zoning classification.

The proposed area would be the east side of Franklin boulevard from Pike to Orchard Lake, the west side of Franklin from Orchard Lake to Huron, and the south side of West Huron street from Franklin to Palmer street.

Public improvement items on the agenda include two engineer estimates, possible acceptance of one special assessment roll, and six confirmations of completed jobs.

The State Highway Dept. has submitted a request that the city take action prohibiting parking on Perry street between Huron and Walton boulevard prior to the widening of the state trunkline.

Routine acceptance is expected to be voiced for an amendment to a grant agreement for an additional $12,000 to the city for payment of the new 4,000-foot runway at Pontiac Municipal Airport.

Nixon Cites Peace, Prosperity to Pontiac

(Continued From Page One)

"never produced prosperity except in a time of war."

The issue of peace, Nixon said, "is the most important question for the voters." He said Eisenhower is a "partisan for peace, one we can bet on and depend on."

In the next four years, he said, there will be international meetings with top Russian leaders. "And regardless of what you may think of them, they're pretty tough cookies at a bargaining table," he said.

Voters must decide whether they want Eisenhower or Stevenson to present them at these parleys, Nixon said.

"The cause of peace is bigger than any party, as big as America," the vice president said. "We can't afford second-best leadership."

Despite one heckler waving a Democratic sign, and another with a trombone who played the first bars of "The Missouri Waltz" as Nixon's train pulled into the station, the vice president was eagerly received.

The crowd, much of it consisting of school children, waved Republican posters and a brass band tooted.

Despite his apparent confidence yesterday, and his comment to newsmen that the GOP Michigan campaign is in "the mop-up stage," Nixon sounded a note of warning in his first whistle-stop today.

"The moment we become overconfident and say this election is in the bag, the American people will be left holding the bag.

"And it will be a bagful of empty Stevenson promises based on the political shellgame of buying votes with your own money," he told his Lansing audience.

Benson's Tour in State Listed for This Week

CHICAGO (AP) — The Republican national committee today announced this itinerary for Secretary of Agriculture Benson's three-day swing through Michigan this week:

Thurday—arrive at Grand Rapids at 8:14 a.m. via Capital Airlines Flight No. 454; 10:30 a.m., Ravenna; 11:15 a.m., Grant; noon, Fremont; 2:30 p.m., Shelby; 3:30, Hart; 5, Manistee; 6:30 Ludington; 8, Scottville.

Friday—9:45 a.m., Sebewaing; 12:15 p.m., Sandusky; 2:15, Brown City; 3:15, Marlette; 4:15, Mayville; 5:30, Reese.

Saturday—Flint, leave for Washington.

MSU Would Like Tilt With Oklahoma Team

EAST LANSING (AP) — Michigan State athletic director Biggie Munn said today that he would like to schedule a football series with Oklahoma.

Michigan State, just today, nudged Oklahoma out of top place in the Associated Press poll.

Munn said, however, it would be "impossible" to talk about a 10-year contract as one report of the projected series had it.

Munn said there had been little discussion with Oklahoma authorities on the proposal recently, however.

"We also would like to get in a game with the University of Detroit," he added.

Montana is three times as large in total area as the state of New York. It is equal to the combined areas of the United Kingdom plus all of the Netherlands and Belgium as well.

Order Murder Trial in Fairgrounds Killing

Two Ferndale youths and a Detroiter today faced first-degree murder trials in the fatal beating last month of another youth outside the Michigan State Fairgrounds.

Recorder's Judge Paul E. Krause yesterday ordered Tom Rollins, 19, and Odell Gray, 18, of Ferndale, and Horace Collier, 18, of Detroit, held without bail. Trial date has not been set.

A 16-year-old youth is in custody of Juvenile Court pending a decision on whether jurisdiction will be waived to permit his trial as an adult in the case.

All four are accused of beating 14-year-old Gerald Rondeau of Wayne, with a tire iron Sept. 4 as he waited on a corner for relatives to pick him up.

Blame Apartment Fire to Careless Smoking

Firemen said careless smoking resulted in an apartment fire which caused an estimated $1,300 in damages at 345 Branch St. today.

Fireman Lavern Milliken was hurt fighting the blaze. He was treated for a bruised knee.

The fire occurred in the Lewis Robertson apartment.

Druggists to Meet at UM

ANN ARBOR (AP)—More than 250 retail druggists from Michigan are expected to attend the University of Michigan annual pharmacy lectures Wednesday. There will be five lectures followed by a banquet.

UF Volunteers Start Drive for $612,202

(Continued From Page One)

area is asked to respond generously.

Staiger, a resident of Port Huron, pointed out volunteers are salesmen, "who've got a wonderful product." He added:

* * *

"You don't need glib salesmanship if you're filled with enthusiasm to help wage the never-ending war against the things that would blight your community.

$2,700 FROM PRESS

"Your efforts help build a better Pontiac, and a better world."

Talking before Staiger was guest speaker Bud Guest, Detroit radio humorist, who called the advanced gifts report "a real indication of the success of this year's drive."

Among large gifts not previously announced by Gabert were $1,000 from Grand Trunk Western Railway and $2,700 from the Pontiac Press.

The railroad firm gift represents a one-third increase over last year's, Gabert said, and the newspaper gift a 50 per cent increase.

The Pontiac Manufacturers Assn. sponsored the breakfast. The next meeting will be a midcampaign report luncheon Oct. 31. The drive is slated for completion Nov. 16.

Pontiac Deaths

Mrs. Nell B. Adams

Word has been received of the death in Oak Park, Ill. of Mrs. Nell B. Adams, the widow of John B. Adams.

Mrs. Adams, aged 71, died on Monday. She had lived in Pontiac for 22 years, and in Oak Park for the last six years.

She is survived by a son, Ashley B. Adams of Florida and a brother and two sisters.

Service will be at 10:00 a.m. Thursday at the Donelson-Johns Funeral Home. The pastor of her church, Rev. Paul T. Hart of the First Methodist Church will officiate. Burial will be in Woodlawn Cemetery, Detroit.

Robert Lyman Edwards

Prayer service for Robert Lyman Edwards, infant son of Mr. and Mrs. William Edwards, of 171 Summit St., will be held at 7:00 p.m. this evening at the Huntoon Funeral Home.

He died yesterday.

Mrs. Minnie Johnson

Mrs. Minnie Johnson died this morning at the home of her daughter, Mrs. Carl E. Cox, 19 Clark St., at the age of 87.

She was the widow of Fred H. Johnson. She was born in Germany, and had lived in Pontiac for 45 years.

She is survived by her daughter, six grandchildren and 15 great-grandchildren. Also surviving are two brothers, Will Spaller of Farmington and Charles Spaller of Jackson, and a sister, Mrs. Annie Mumero of Pontiac.

Service will be at 3 p.m. Thursday at the Donelson-Johns Funeral Home, with the Rev. Paul T. Hart of the First Methodist Church officiating. Burial will be in the Clarenceville cemetery.

Steal Kefauver Camera

SALT LAKE CITY (AP)—The FBI, at the request of Democratic vice presidential nominee Sen. Estes Kefauver, asked police to investigate the loss of a $113 camera taken from his chartered plane during his 19-hour stopover here last weekend. Trans World Airlines, whose Constellation the Tennessee senator is using, gave Kefauver another camera.

Williams Taps Higgins

George N. Higgins of Ferndale, chairman of the dormant Michigan Turnpike Authority, was named today by Gov. G. Mennen Williams as one of the 36 Michigan delegates to the 49th annual conference on taxation Nov. 13-16 in Los Angeles.

The Day in Birmingham

Brief Meeting Sees Stall on Rubbish Contracting

BIRMINGHAM — In a one-hour commission meeting last night, City Commissioners deferred awarding of the rubbish and garbage contract for an ordinance survey.

The city attorney is to report back next week on whether a three-year contract could be issued rather than a one-year contract.

Low bidder, Painter and Ruthenburg Truck, of Detroit, offers to work for $65,000 a year or $189,840, for three years, which would average $63,280 a year.

Commissioners received a protest from Fairfield property owners on rezoning of three lots at 14 Mile and Pierce. Residents advocate a terrace there instead of an office building, to limit traffic hazard for school children.

No action was taken on the city's quarterly financial statement with Finance Dirctor James Purkiss and Commissioners James Rentrew and Manley Bailey all absent.

A request to change the name of George Street to George Place was rejected.

To mark United Nations Week, now underway, Birmingham citizens are invited to Torry School, on East Lincoln at Torry, to a special community meeting at 8 p.m. Thursday.

Mayor James C. Allen will open the observance, and participants will include Russell Barnes, foreign affairs commentator for the Detroit News, and a Birmingham resident. He was only Michigan correspondent at the Big Four Foreign Ministers meeting in Moscow.

Also speaking will be William Broomfield of Royal Oak, Republican candidate for Congress, Paul Sutton, of Royal Oak, Democratic candidate for Congress, and Elizabeth Weideman of Dearborn.

Miss Weideman is consultant on Asia to a policy committee and is author of many articles in magazines, such as one in "The Nation" on first H-bomb victims.

Mrs. Robert Applegate is chairman.

Michael Jergovich of Birmingham, who was sentenced to life after an armed robbery conviction in Genesee County in 1929, and paroled in 1946, is among three men with life-terms who have public hearings at Lansing set for Friday on requests for clemency.

Unless pardoned, Jergovich could be deported to Yugoslavia.

Others are James Bean and Walter Wesley, both of Detroit.

Of the First Methodist Church WSCS, evening groups are meeting this evening, and other groups tomorrow at noon at ten homes. Friday, the Group B Fall frolic is planned at the church.

Women of First Presbyterian Church will convene for an all-day meeting of their association tomorrow, beginning at 10 a.m. at the church. The Agnes Ross guild meets with Mrs. Jack Wiedemann in Berkley tonight.

Cadman Prout, friend of the court, Oakland County, spoke last night at the High Twelve meeting at the Community House.

Mrs. Margaret M. Fournier

Mrs. Margaret Fournier, 76, 685 Kennesaw, who died yesterday after a long illness, had been born in Ontario and had lived here for two years with a son, John. A registered nurse, she lived previously in Mt. Vernon, Wash.

Her body will be taken from Manley-Bailey Funeral Home to Mt. Vernon, for services at Aaron-Light Funeral Home, Mt. Vernon, Wash. and burial in the IOOF cemetery there.

5 Gas Stations in City Robbed

Police See Similarity in Breakins; Loot Set at $541

Five Pontiac gas stations were broken into and robbed of $541 in cash and merchandise Sunday night, Pontiac police said today.

No arrests have been made and there are no suspects but investigators said the breakins were similar. Each place was entered by breaking a window. Machines, desks and cash registers were pried open.

Biggest losses were reported by the Marathon station at 480 Orchard Lake Ave. which lost $264.17, and Dickie's Service Station, 200 S. Telegraph Rd., which had $210 stolen.

Two batteries worth $30, and $4.45 in change were stolen from the Mobilgas station at 360 Orchard Lake Ave. Some $23 in cash and a pocket watch worth $10 were stolen from the Cities Service Station at 307 Oakland Ave.

The Cities Service station at 415 Orchard Lake Ave. was also broken into but nothing was taken. Apparently burglars were scared away by an alarm. A window was broken at the Texaco station at 874 W. Huron St., but the building was not entered.

Conviction Called 'Justice'

Orion Backs Moore Jury

LAKE ORION—There was a general feeling throughout this small community yesterday afternoon that justice had been done.

The chief topic of conversation at the main intersection of Orion road and M-24 was yesterday's conviction of Howard Wayne Moore.

Moore, 24, was found guilty of first degree murder of three-year-old Martha Little of Lake Orion July 25. Conviction carries a mandatory life sentence. He will be sentenced Monday.

Everywhere one went here yesterday, citizens expressed their belief Moore was guilty. Many remembered that warm Saturday evening when residents combed the neighborhood trying to locate little Martha. They said they will never forget the shocking news when the girl's body was found by a sheriff's deputy.

NEIGHBORS SPEAK

An expectant mother, Mrs. Dean Brumm, said, "All the evidence pointed to a guilty charge."

"Any man must have been crazy to do such a thing," said Glen Pickering, employed by a cleaning firm. "Most of the people around here wanted to see him hang."

Pickering's feeling toward capital punishment was shared by others who asked their names be withheld.

* * *

A filling station owner who lives only four blocks from the Little home, Tom Ricketts, expressed his opinion this way: "I feel that he was guilty because he first made the statement he was."

"I personally feel that the man is insane and should be treated as such," Ricketts said as he continued serving a customer.

The jury of 10 men and two women took less than two hours Monday to reach a verdict, rejecting a defense strategy of insanity.

'SURE HE'S GUILTY'

Store Owner Frank P. Fedun summarized Moore's conviction: "Sure he's guilty, it's no more than that."

A mother of two children, who helped search for Martha, Mrs. Howard Michaels of 540 Newman Rd., said: "If the jury feels he was guilty after hearing the evidence, I feel the same way."

Clarence Baker of 265 Indian Lake Rd., an ambulance driver, said: "I figure he's getting what he deserves and that should be life imprisonment."



Pontiac Press Photo

BACK TO JAIL — Convicted murderer Howard Moore was returned to the Oakland County Jail yesterday after hearing a jury pronounce him guilty of the slaying of three-year-old Martha Little. Shown escorting Moore back to jail are Sheriff's deputies Fred Pender, left, and Donald Kratt. Pender was one of the officers who arrested the Lake Orion man the night the girl disappeared. Kratt found Martha's body the next day while on patrol.

The Weather

Full U.S. Weather Bureau Report

PONTIAC AND VICINITY — Mostly fair today, high 69 to 72, turning cooler. Fair and cooler tonight, low 38 to 42. Tomorrow fair, high 66 to 70.

Today in Pontiac

Lowest temperature preceding 8 a.m. 48.

At 8 a.m.: Wind velocity, calm.
Sun sets Tuesday at 5:38 p.m.
Sun rises Wednesday at 6:55 a.m.
Moon rises Tuesday at 8:42 p.m.
Moon sets Wednesday at 11:46 a.m.

Downtown Temperatures

6 a. m.	49	11 a. m.	67
7 a. m.	48	12 m.	69
8 a. m.	49	1 p. m.	70
9 a. m.	54	2 p. m.	72
10 a. m.	60		

Monday in Pontiac
(As recorded downtown)

Highest temperature	72
Lowest temperature	43
Mean temperature	62.5

Weather—Fair.

One Year Ago in Pontiac

Highest temperature	73
Lowest temperature	58
Mean temperature	58

Weather—Fair.

Highest and Lowest Temperatures This Date in 84 Years

79 in 1909 — 27 in 1895

Monday's Temperature Chart

Buffalo	73	58	Memphis	78	54
Chicago	73	54	Miami	83	72
Cincinnati	64	54	Milwaukee	72	47
Denver	59	34	Minneapolis	67	37
Detroit	69	51	New Orleans	75	60
Duluth	68	31	Omaha	69	36
Fort Worth	80	54	Phoenix	89	61
Gd. Rapids	72	46	S. Francisco	64	53
Houghton	72	36	S. S. Marie	56	46
Jacksonville	81	63	Seattle	52	39
Kansas City	79	48	Traverse City	74	50
Lansing	77	49	Washington	66	61

Claims Cobo Erred on Retarded Children

DETROIT (AP) — Gov. G. Mennen Williams charged last night his Republican opponent, Detroit Mayor Albert E. Cobo, has "twisted and distorted and falsified" facts in connection with the state's hospitalization program for mentally retarded children.

* * *

Immediately after the Democratic governor's campaign telecast, Cobo issued this rejoinder from Detroit where he is confined by a cold:

"Every figure used by me in my remarks last Friday on the treatment of retarded children was taken from the official records of the Mental Health Department.

"I am not surprised that Gov. Williams challenges the statements I made for the simple reason that he and very few people around him have any idea as to the over-all mental health picture in the state."

COBO WOEFULLY IGNORANT

Williams said Cobo has shown "woeful ignorance" in reporting the state has vacant space it could be using for about 650 mentally retarded children.

The governor quoted the State Mental Health Department as saying, "There are no vacant beds for retarded and deficient children in any of our institutions that could be occupied."

Williams also attacked the Republican - dominated Legislature, saying he had "to go over the Legislature's head to the people" last year to get a hospital program. The program, he said, has taken care of nearly 1,150 of the 1,250 children who were on the waiting list when he called a special session of the Legislature to do something about it.

* * *

The Governor said he will ask for more money for more beds in January.

"The facts are," Williams said, "that for years I begged the Republican legislative leaders to give us enough money to provide decent care for these (retarded) children. And every year they refused to do so.

"The waiting list (of those ordered committed by courts) increased month by month, until finally, about a year ago, it went to 1,250 children . . .

SPECIAL SESSION

"I declared the existence of this waiting list of 1,250 children to be a public emergency. I called the Legislature into special session and laid before them — and the people—an emergency program to wipe out the waiting list. . . .

"You all remember what happened. . . . Instead of acting promptly, the Legislature bogged down in a bitter internal factional quarrel among Republican legislators—a quarrel which was pure politics and had nothing to do with the needs of afflicted children. . . .

"They adjourned the session and went home. . . . I refused to accept that. I called them back the next day in a second extraordinary session. . . . They responded by recessing the Legislature so I couldn't call them back a third time and again they went home.

* * *

"This Republican stalemate . . . went on for two months. . . . Public opinion was outraged. Nearly every newspaper in the state editorially supported our demand for action. Every member of the Detroit Common Council signed a telegram urging the Republicans to drop their factional row and take care of those children.

"My opponent was mayor of Detroit at that time, but he did not sign that telegram. He was in Arizona attending to his real estate investments.

"Finally . . . the Republican senators called off their row with the Republican 'Young Turks' long enough to give us part of what we asked for.

COSTLY CHANGES

"They allowed us to rent . . . space in the Children's Hospital at Farmington and in the old Ft. Custer Hospital at Battle Creek. To put retarded children in these hospitals . . . required extensive and costly remodeling. . . .

"Yet with all this Republican obstruction . . . we have succeeded in putting 603 children into the Ft. Custer Hospital and 190 children into Farmington. With other space we have found in other hospitals, we have succeeded in nine months, in providing hospital care for 1,150 of the 1,250 children who were on the waiting list a year ago."

* * *

Williams said Cobo was wrong in reporting 130 vacant beds in a state hospital at Coldwater.

The governor said 130 beds were under construction "but only 57 beds are finished and all 57 are already occupied."

Williams said Cobo reported the State Administrative Board hadn't provided furniture yet for a children's unit at the State Hospital at Newberry, then the governor quoted thus from the Newberry superintendent:

"There are no vacant beds at the children's unit . . . that could be used. All completed buildings are fully equipped with furniture and all available bed space is in use."

* * *

Williams also quoted the state's director of mental health as reporting to him:

"In response to your inquiry, there are no vacant beds for retarded and deficient children in any of our institutions that could be occupied . . ."

A United States Senator Looks at Russia

Soviet Worker Enjoys But Meager Fruits of His Labor

(This is the second of five articles by U.S. Senator Henry M. Jackson (D-Wash.) based on his recent trip through the Soviet Union and the Middle East.)

By HENRY M. JACKSON
U.S. Senator (D.-Wash.)
(Distributed by INS)

The Soviet man - on - the - street speaks about his desire for peace with a sincerity that is lacking in the deeds of his leaders who speak the same way.

The subject of peace would come up in virtually every conversation we had with the Russian people.

One important reason for this, I am sure, is that every Soviet citizen realizes that the improvement of his own lot depends on peace and a deemphasis on military production.

The Soviet citizen has been producing for the motherland since before World War II. He would like to start sharing more of the fruits of his labor.

It is fair to say that the Soviet Union is no worker's paradise!

The average wage is 750 rubles per month. A factory worker may earn 900 to 950 rubles. Farm workers on state-owned farms earn up to 800 rubles.

At the official exchange rate of four rubles per dollar, these wages might not seem terrible low.

* * *

But what will a ruble buy?

A dozen eggs — small ones at that—cost 10 rubles ($2.50) at a state-owned store and more on the open market.

A pair of good men's shoes are 500 rubles ($125), adequate men's shoes 250 rubles ($62.50).

A man's cotton shirt, 63 rubles ($16), a man's wool suit, 2,000 rubles ($500).

A woman's silk dress, 500 rubles ($125), and a woman's good quality blouse, 250 rubles ($62.50).

Limited items available at reasonable prices required waiting in a long queue for service. This, too, was true at food stores—the Soviet housewife spends an interminably long time waiting in line.

Housing is equally bad.

* * *

We were granted permission to pick homes at random to visit. We stopped at one apartment house where a bewildered woman invited us in.

We were surprised at the number of people in the apartment. It soon turned out that what we thought to be a single family was in fact three families—each assigned to a single room and sharing a common kitchen and bath.

EXTREMES IN HOUSING

We saw two extremes in housing.

On a collective farm we saw people living in dilapidated huts without sanitary facilities. We got the impression that some of the favorite farm animals shared these huts with the humans.

And one afternoon in Moscow our driver took us for a trip outside the city. We were able to see the villas (Dachas) of the important people in government, including some homes of members of the Praesidium.

We weren't invited in—but judging from the size and appearance of these dwellings, there are people in the Soviet Union who live in the best capitalist splendor.

This led us to an important discovery—there is as much class consciousness in the Soviet Union as anywhere else, if not more.

This stems fundamentally from the exclusive membership in the Communist Party of seven million persons out of a popular of 210 million.

The Communist Party has taken over positions of privilege once held by landed gentry under the czars.

There are some important considerations for the masses, however. Just about every community of any size in the Soviet Union has an opera house or a legitimate theater. Soviet citizens may lack adequate sanitary and other normal conveniences of life, but they seemingly never fail to have an opera house or cultural center.

Besides class consciousness — a 'capitalist evil'—we found segregation in the Soviet schools.

In Alma Ata, Tashkent and Samarkand, all in the South Central U.S.S.R., for instance, separate schools were maintained for the native racial strains and for those of Russian stock.

The claim was made that separate schools were necessary for language reasons and because the separate racial groups lived in separate parts of town—more segregation.

We were able to go to church one Sunday in Moscow—but religious freedom is only a myth in the Soviet Union.

The Russian Orthodox Church we attended in Moscow was the only church we could find open.

Most of the churches have been boarded up. Some are used as museums, others have been allowed to deteriorate in a shameful way.

The church we attended was packed inside with hundreds of other would-be worshippers standing in the street outside.

In Alma Ata, a city of 300,000, we were advised that only one mosque, one synagogue and one Russian Orthodox Church were open. This struck us as a classic example of giving lip service to religious freedom.

These, of necessity, are only hastily-gathered impressions of the way of life of the Soviet people. It is not a happy picture. But our impressions, I believe, were borne out by the conduct of people in the street.

Except in the gay Republic of Georgia, there were no smiles, no laughter, little conversation—just the muffled footsteps of people too weary of life to smile, laugh or even talk about it.

Next: The 'New Freedom' of the Soviet People.

Study 2-Mile Strip for Willow Run Jets

ANN ARBOR (AP)—The Air Force is considering plans to extend a Willow Run Airport runway to 9,500 feet — almost two miles — making it the longest jet runway in the Detroit area.

The work would be on the instrument landing runway. The longest such strip is 8,200 feet at Selfridge Air Force Base.

The Army Corps of Engineers has asked for maps of the property to make preliminary surveys. A congressional appropriation would be necessary for the work.

An Air Force reserve unit, the 472nd Fighter-Bomber Squadron, is based at Willow Run. It flies F84 and T33 jet planes.

Floyd Wakefield, airport manager, said he has no idea how much the project would cost.

No Rest on Sunday

HOBBS, N.M. (AP)—Sunday is a big day in the Clifford May home. Their fifth child, a boy, was born this past weekend. They have three other sons and a daughter. All were born on Sundays.

Deport Suitor of Teacher Killed by Poisoned Wine

NEW YORK (AP) — The government has deported an Israeli chemist whose American girl friend was found dead of poisoned wine in his hotel room Sept. 12.

* * *

The Immigration and Naturalization Service disclosed that Hugo Seinfeld, 34, had been flown out of the country last Wednesday. He is not eligible to return.

Seinfeld told police that Miss Avis Gray, 25-year-old Brooklyn schoolteacher, died on a "farewell date" during which she spurned his offer of marriage.

* * *

He said he despairingly poured a glass of wine laced with cyanide for himself, but she talked him into leaving the hotel and going for a walk alone.

* * *

He found her dead when he returned, he told police. He said she had drunk the poison intended for him.

Seinfeld came to the United States from Israel last June on a student visa.

He is the father of three and was recently divorced in Israel.

Quake Teeters Manila

MANILA (AP) — An earthquake lasting about 30 seconds was felt in Manila Tuesday. There were no reports of damage.

Fiji is moving to protect its birds and game, threatened with extinction.

RCA Whirlpool
automatic washers and dryers
See Our Color Page Today on Page 17
NO MONEY DOWN — BUDGET TERMS!
WKC
108 N. Saginaw St. FE 3-7114

Factory Representative Here WEDNESDAY—2 to 4 p.m.
REMINGTON
Electric Shaver
RECONDITIONED
—While You Wait Service—
$1.00 Parts Extra
• CLEANED
• OILED
• ADJUSTED
• STERILIZED

NEW SERVICE—Remington representative will be in our store every 2nd and 4th WEDNESDAY of every month.
SIMMS BROTHERS
Electric Shavers —Main Floor

TOMORROW—9 A.M. to 6 P.M.
WEDNESDAY ONLY
SUPER SPECIALS
Keeps 'Em Warm on Chilly Nights
CHILDREN'S
Warm Cotton Knit
TWO-PIECE
Sleepers
Regular $2.00 Value
1.33
Sizes 1 to 6

★ Guaranteed FIRST QUALITY
★ Plastic Coated DOUBLE FEET
★ Sturdy GRIPPER FASTENERS
Soft cotton spun and knitted for comfort and long wear . . . shrink-resistant . . . easy to launder . . . knit wrists . . . gripper fasteners . . . plastic coated double feet—for double wear . . . soft pastel colors . . . in style as pictured.
CHOICE OF 4 COLORS
★ YELLOW ★ PINK
★ BLUE ★ MINT

BARGAIN BASEMENT

Save More Than Half on
Chromspun Cafes and Boucle Fabric Drapes
Values to $5.49
1.37 each
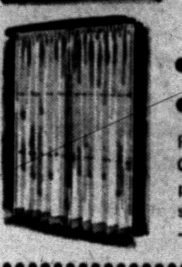
• Broken Sizes and Colors
• Sizes 30 to 54-Inch Lengths
Final clearance of cafes and boucle drapes. Cafes have hemmed sides and bottoms, complete ready to hang. Drapes are pinch-pleat style ready to hang. Limited colors and sizes—so hurry for this one-day special.

Priscilla Organdy Curtains
54" to 90" Long
Values to $5.95
2.44
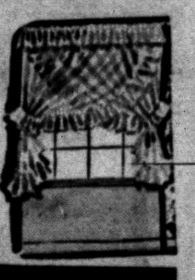
Mercerized cotton organdy, deep ruffles. French head ruffles in white only. Better hurry for these—only 50 pairs in stock.

2nd FLOOR SPECIALS

Hot-Dipped GALVANIZED STEEL
4-Gal. Scrub Tub
$1.29 Value
88¢
4-gallon size scrub tub hot-dipped for longer service. Galvanized to resist rust.

Mix Hot and Cold Water Without Costly Plumbing Installation
Water Mix Hose
$1.49 Value
88¢
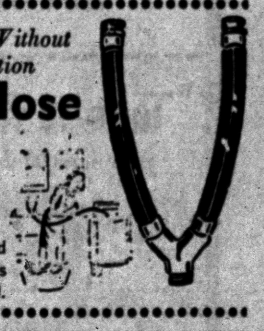
Styled as pictured, mix hot and cold water easily with water mix hose. Fits standard faucets, no installation needed.

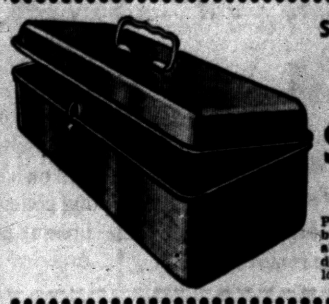
Sturdy Push-Button Lock
Durable ALL METAL
CASH and BOND
Safety Box
$1.19 Value
Protects cash, bonds, and valuable papers. Sturdy push-button lock. All metal.
58¢

Save $3.84 on This Famous—
ECKO VANADIUM Stainless Steel
7-Inch SKILLET
Value $5.50
1.66

The skillet with amazing Radiant Heat Core — easy to cook foods, they won't stick in the pan . . . never tarnish — stays gleaming with no polishing. Guaranteed for 15 years!
Not Exactly as Pictured
SIMMS BROTHERS
98 N. Saginaw —Pontiac's Bargain Store

1

COMPARE STYLE!
Chrysler Corporation brings you The New Shape of Motion with new fleet-finned lowness, greater comfort! You'll agree with Mary Costa that: "Here is styling leadership!"

2

COMPARE RIDE!
Only Chrysler Corporation will have new Torsion-Aire . . . the ride that carpets the road! This all new suspension system is the outstanding engineering advance for 1957!

3

COMPARE BRAKES!
All five Chrysler Corporation cars have the revolutionary new Total-Contact Brakes! As Bill Lundigan says, "There's nothing else like them for dependability, for sureness!"

4
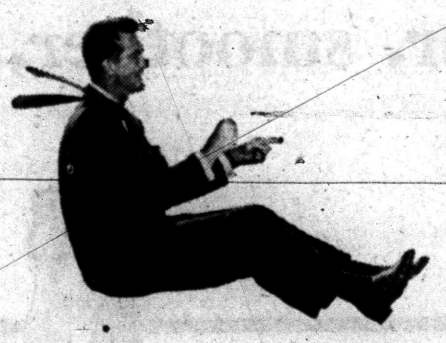
COMPARE TRANSMISSIONS!
This year Chrysler Corporation introduces a new transmission, TorqueFlite, controlled by pushbuttons! It's the smoothest, swiftest fully automatic drive yet perfected!

5

COMPARE PERFORMANCE!
Only Chrysler Corporation V-8's have dome-shaped combustion chambers for extra efficiency and power! And Chrysler Corporation 1957 engines have greater displacement.

6

THE NEWEST NEW CARS IN 20 YEARS!
From headlight to taillight, in all 5 lines of cars, in 93 models, in every price range—the newness is complete! It all adds up to the best value your car dollar will buy!

FOR 1957 THE FORWARD LOOK INVITES YOU TO
COMPARE!
COMPARE WHAT'S NEW AS YOU NEVER HAVE BEFORE!

You may have already seen the 1957 models of some motor cars, boldly advertised as "new".
But you can't know what "newness" really means until you see the 1957 cars of The *Forward* Look—on display next week.

They are literally The Newest New Cars in 20 years!
The more new cars you see and drive, the more you will realize that no other cars have so many fresh ideas . . . in style, in driving ease, in performance . . . as the 1957 Plymouth, Dodge, De Soto, Chrysler and Imperial. And no cars are so well worth your money!
Above, Bill Lundigan and Mary Costa set out some of the things to look for at your dealer's October 30th.

See all 5 new cars on "Shower of Stars" Nov. 1, 8:30 P. M. CHANNEL 2. Your host, Bill Lundigan—and Mary Costa

CHRYSLER CORPORATION — THE FORWARD LOOK
See the new Plymouth, Dodge, De Soto, Chrysler and Imperial beginning October 30th
COPYRIGHT 1956 BY CHRYSLER CORPORATION

(Advertisement)
GIVE
The Priceless Gift—
HEALTH!
To Americans, vitamins are safeguards that supplement a healthy diet. But to the undernourished victims of war, famine and disaster in ravaged countries overseas, they often mean the difference between sickness and health. Providing vitamins, food, clothing, medical care, are just a few of the overseas relief services of America's three great religious faiths. Support this year's Thanksgiving appeal for overseas aid sponsored by your religious faith. Help freedom-loving peoples in desperate need overseas to gain health and self-respect again.
In Protestant Churches, give to the SHARE-OUR-SURPLUS APPEAL.
In Catholic Churches, give to THE BISHOPS' THANKSGIVING CLOTHING COLLECTION.
In Synagogues, give to the UNITED JEWISH APPEAL SPECIAL SURVIVAL FUND.
GIVE THANKS BY GIVING THIS THANKSGIVING—
GIVE THROUGH YOUR FAITH
Published by The Pontiac Press as a public service in cooperation with The Advertising Council and the Newspaper Advertising Executives Association.

The Government of Assam State, India, has decreed the death of two rogue elephants on the rampage in the Nowgong and Cachar districts.

High Death Count

GRAND HAVEN (AP)—Dr. Ralph TenHave, Ottawa County health official, reported at a recent supervisors' session that more than 40 per cent of the county deaths last year were due to heart disease.

Call FE 2-0119

Get the MONEYSAVING Facts on the Famous AMANA food plan

Farmer's Food Service Representatives Will Call at No Obligation

(Advertisement)

Husbands! Wives!

Get Pep, Vim; Feel Younger

Thousands of couples are weak, worn-out, exhausted just because body lacks iron. For new younger feeling after 40, try Ostrex Tonic Tablets. Contains iron for pep; supplement doses vitamins B1 and B12. In a single day, Ostrex supplies as much iron as 16 dozen raw oysters, 4 lbs. of liver or 16 lbs. of beef. Trial size costs little. Save Money—ask to see Economy size—gives you 4 times more. At all druggists.

Bob Considine Says:

America's Queens Outshine Real Royalty

OMAHA, Neb. (INS) — It may confuse the peoples overseas, but this great land of democracy probably produces more queens per week than the royal families do in a century—and generally better ones, too.

* * *

The difference in their queens and ours is that theirs have things pretty well greased for themselves, via heritage, while ours emerge as the best of a competitive lot of attractive young American girls.

Two queens were crowned out this way over the weekend. They were pretty Marlyn Serbousek of Hay Springs, Neb., queen of the Nebraska wheatland, and vivaciously lovely Sally Jane Skutt of Omaha, who'll rule for the following year as queen of the Kingdom of Quivira, a never-never land created by a remarkable organization named Ak-Sar-Ben.

Ak-Sar-Ben, the name of the state in reverse, is a 22,000-member non-profit group formed in 1895 to lift Omaha and surrounding areas out of knee-deep-doldrums.

* * *

It provides hundreds of scholarships, supports agricultural research projects, conducts a livestock show and the world's biggest 4-H baby beef show, stimulates the interest of youngsters in farming, builds bridges, operates ambulances and lifesaving equipment, runs an annual thoroughbred race meeting, provides rodeos, ice shows, Broadway stars and bands to entertain Ak-Sar-Ben members—who pay two cents a day to belong.

CORONATION GUEST

I didn't have the pleasure of seeing Miss Marlyn coronated but through a friend named Morris E. Jacobs, who used to be a newspaperman himself, I had a front-row box at the elevation of Sally Jane to queenhood.

* * *

I've known her since she was this high. I've known her old man longer.

He's V. J. Skutt, a good-looking hard-working fellow who reached Omaha from someplace in South Dakota in 1919, babysitting a load of steers, worked his way through Creighton Law School and up through the ranks to the presidency of the biggest health and accident insurance company on earth, Mutual of Omaha.

This coronation was more than a passing milestone in his particular life.

* * *

You've got to see one of those things to believe it. Dream up, if you will, a 9,000-seat coliseum turned into something splendidd enough to pop the eyes of Louis XIV.

Fill it with gowned performers, accolytes, pages, crown bearers, etc., dressed more handsomely than, let us say, the glittering cast of characters which attended the wedding of Grace to Rainier.

* * *

Add the Ak-Sar-Ben Symphony, the pomp and circumstance of processionals, Radio City Music Hall-brand lighting, and you begin to perceive faintly what one of these spectaculars is like.

WHITE TIE, TAILS

I've never seen as many men in white tie and tails, or manlier looking ones, or more splendidly gowned women, than the spectators and relatives who lined the block-long stretch of blue carpet which reached from the white and gold doors at one end of the arena to the lustrous throne room at the other.

* * *

There was a good acre or two of white orchids a'flutter like doves to lend further enchantment to a scene which would have startled the people of the wagon trains who first broke this land and, equally, would have dazzled the society folk of New York, Palm Beach, Chicago and San francisco who assume they hold a monopoly on such splendor.

Sally Jane made a dazzling queen. She's a warmer version of Grace Kelly.

I learned from Molly Simpson's piece in the World-Herald the next morning that her ivory white gown, by Howard Shoup of Beverly Hills, glowed with 8,640 jewels, and that it was made up of such things as 15 yards of pellon, 20 yards of Venetian lace, 36 yards of Val lace edging, and 75 yards of nylon tulle petticoat.

* * *

It took a strong girl to bear that handsome burden the length of the coliseum. The girl's sparkling goodness, as American as a scrubbed face, shone as she made her way to her make-believe throne through the ranks of those who know her and love her and others who are like her.

See Our 4 Color Ad Today on Page 17

RCA Whirlpool

automatic washers and dryers

LEWIS FURNITURE CO.

62 S. SAGINAW ST. FE 5-8174



BUT BE SURE . . .

TO HAVE INSURANCE . . .
WE HANDLE ALL MODERN INSURANCE NEEDS —
HUNTERS, TRAVELING, PERSONAL LIABILITY, AUTO, ETC.

FE 5-8172

LAZELLE AGENCY, INC.

504 PONTIAC STATE BANK BLDG. PONTIAC

Resisted Stalin but Survived

Top Pole Lucky to Live

By INTERNATIONAL NEWS

Polish Communist Party Boss Wladyslaw Gomulka is lucky to be alive.

He and Yugoslav Marshal Tito, whose line of independence from the Kremlin he followed, are two top-rank Reds who defied Stalin at the height of the cold war and are still around to tell the tale.

Because he said Poland must follow her "own road" of socialism and made clear this was not necessarily the Moscow path, Gomulka was stripped in 1949 of the office he has regained.

Two years later the 51-year-old balding Gomulka with the hatchet face and piercing eyes was arrested. He languished in jail four years without public trial but never recanted his views.

He was openly called the "Tito" of Poland by the Polish press, which demanded he be brought to trial.

Gomulka's named was mentioned in the eastern European trials in which other top Communist leaders were charged with "Titoism," confirmed to death and executed.

Some of them have been "rehabilitated" in the new destalinization era but only Gomulka can reap the benefits.

Gomulka, the son of an oil field worker, who took his first job as a blacksmith when only 14, lacks dash and color, but he compensates for it with a dogged determination—for example, his long-time embrace of a "nationalistic" approach to communism.

Officiates at Ceremony

GRAND RAPIDS (AP)—Rev. Maurice Marcus, pastor, officiated at cornerstone laying ceremonies for the new $1,000,000 Central Reformed Church, one of the city's largest religious building projects.

Carl W. Donelson — Donald H. Johns

Now—More Beautiful Than Ever Before!

The fine caskets of our stock are designed to convey the impression of a restful sleep for the departed — in a place where peace prevails.

New dignity and unusual beauty is now present in the caskets we show; and new soft colors that blend harmoniously. The gentle beauty of these caskets is a thing to behold. You are invited to visit the showroom of the Donelson-Johns Funeral Home, and to know the services we offer.

Phone FEDERAL 4-4511

Parking On Our Premises

Donelson-Johns FUNERAL HOME

455 WEST HURON ST. PONTIAC

"Take it from me..." Dave Garroway tells on NBC's TV show 'TODAY,' why...

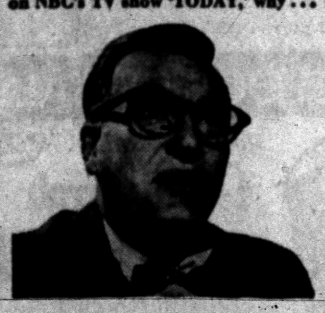

Today's homes are worth more!

"Take it from us..." say Mr. and Mrs. Brown



"North America's Homeowners Policy gives more protection!" (TENANTS POLICY if you rent)

"Take it from me..." your independent local agent



"North America's Homeowners is one package—one premium!" (TENANTS POLICY if you rent)

OLD WAY NEW WAY

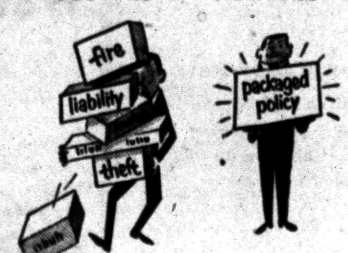

Compare the advantages of insuring with North America—pioneer of this broad, simplified insurance. Whether you own or rent, costs less than buying policies separately. Get credit on present policies, too. Call the North America agent

ONE NORTH AMERICA POLICY COVERS: Fire • Theft • Liability • Lightning Glass • Wind • Explosion • Hail Riot • Vehicle/Aircraft Damage Vandalism • Smoke

NORTH AMERICA Philadelphia COMPANIES

Protect what you have®

Insurance Company of North America
Indemnity Insurance Company of North America
Philadelphia Fire and Marine Insurance Company

"Take It From Us" THATCHER PATTERSON WERNET

609 Community Nat'l Bank Bldg. FE 2-9422

"Take It From Us" DONALDSON-FULLER Agency, Inc.

147 W. Lawrence FE 4-4565

2000 DEGREES

Stroh's beer is fire-brewed at 2000°... to make it lighter, smoother, more refreshing!

You'll like Stroh's it's lighter!



The Stroh Brewery Co., Detroit 26, Michigan

Stroh's is America's only fire-brewed beer!

ENJOY: RED WING HOCKEY (On TV and Radio) . . . CODE . 3 (Thursday 9 P.M., Channel 7 . . . CRUNCH and DES (Saturday 9:30 P.M. Channel 2)

Ponders Probe on Vote Frauds

Judge to Rule on Plea for 1-Man Grand Jury in Macomb County

MOUNT CLEMENS (AP) — Circuit Judge Alton H. Noe says he will rule within a week on a request for a one-man grand jury to investigate alleged bribery and election fraud in Macomb County.

Atty. Gen. Thomas M. Kavanagh asked a countywide grand jury inquiry, without specifying any particular communities, in a formal petition yesterday.

State Elections Director Robert M. Montgomery, however, currently is investigating reported irregularities in Warren Township's recent charter election. And the St. Clair Shores City Council recently ordered an investigation into city purchases.

Kavanagh said in his petition he had reason to believe that since 1951 "certain public officials and public employes have threatened injury to property with intent to extort money" and "corruptly accepted" bribes.

He also said that "certain public officials" are believed to have conspired to violate state election laws and that witnesses appear unwilling to testify without a subpoena.

The attorney general charged, in addition, that some officials have received "financial interests in the profits of contracts for the sale of land and services in return for their votes or influence" on official matters.

In nearby Detroit, meanwhile yesterday, a one-man grand jury indicted Ecorse City Councilman Elmer G. Korn, 57, on a charge of accepting a $100 bribe in return for his favorable vote on a hauling contract.

Ecorse Mayor William Voisine was among a group indicted on charges of gambling conspiracy by Bohn.

Korn, the third councilman indicted, is accused of taking $100 from Harry T. Hickey on July 15, 1954, when Hickey, who has since broken with Voisine, was Ecorse public works commissioner. Both denied the charge. Hickey was not indicted.

Blast Sets Off Blaze in Texas

Explosion in Gasoline Treating Unit Cause; 2 Critically Burned

BEAUMONT, Tex. (AP)—An explosion just before midnight touched off a gasoline fire which roared out of control for a time today in the sprawling Magnolia Refinery here.

An explosion in a gasoline treating unit touched off flames which roared out of control about an hour and a half.

Two men were critically burned as flames danced 100 feet into the air from about 16,000 gallons of gasoline.

There was no damage estimate.

The flow of petroleum into the fire area was shut off, reducing the danger of spreading the fire into other units of the refinery, which dominates the southeastern edge of this southeast Texas city.

The refinery is one of the largest on the Texas Gulf Coast.

Dewey Raps Red Campaign Meddling

LOS ANGELES (AP) — Former Gov. Dewey of New York has charged Soviet Premier Bulganin with seeking to influence the Nov. 6 election by telling Americans that Adlai Stevenson is right and President Eisenhower wrong in the H-bomb controversy.

"I'm sure that every American resents Bulganin treating the United States as if it were one of Russia's satellites," said Dewey yesterday on his arrival here to address two Republican rallies tonight.

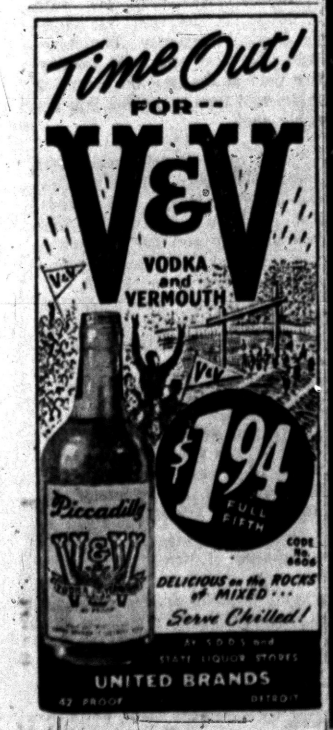

TODAY'S ASSIGNMENT FOR:

JUNIOR EDITORS



THE AGE OF CHIVALRY — 2

A King

The lord of the castle governed his small community like a king, having absolute power over the people in return for his protection. Because his life was often in danger from the envious he usually wore body armor beneath his rich robes.

The king's throne was carved in fantastic shapes and richly gilded, he wore a jeweled crown, and carried a scepter, or baton.

Many stories of great kings have come down to us in legend. Most famous of these is King Arthur and his knights of the Round Table in the castle of Camelot.

Use your brightest crayons to color this picture, and then paste it down on cardboard. Cut out the parts carefully, and slit, as indicated, on each side of his hands. Then you can slip the scepter into his right hand, or slip the sword under both hands, so it lies across his knees. Cut the opening in the crown and put it on his head.

Fold back the lion chair on the dotted lines and king will sit on his throne.

(For contributing this idea first, Ricky Smith, Oakland, Calif., wins $10. Send in your ideas care of this newspaper. Violet Moore Higgins; AP Newsfeatures.)

Tomorrow: A Squire

Tanya's Father Kidnaped, Too?

Witness Tells Probers Maybe Reds Forced Return to Russia

By G. MILTON KELLY

WASHINGTON (AP) — Senate investigators summoned U.S. immigration agents today to tell of their unsuccessful efforts to find Alexei Chwastov aboard ship before he sailed for Russia with his tiny American-born daughter.

* * *

The Senate Internal Security subcommiteee heard testimony yesterday that Chwastov, a refugee from the Soviet Union, had indicated he wanted to stay in the United States, but that he voiced fear "the Soviet Embassy will get me" if he did not return to his homeland with Tanya, his 2½-year-old daughter.

One witness said Chwastov may have been seized by Soviet agents when he wavered in his decision to go back to Russia.

Chwastov sailed with Tanya aboard the Queen Mary Oct. 3. When he got to London, suit was filed there in the name of the girl's mother, Mrs. George Dieczok of Detroit. This blocked him, at least temporarily, from taking Tanya on to Russia. Mrs. Dieczok left for London late yesterday to fight for custody of Tanya.

Robert Morris, subcommittee counsel, said the child's birth certificate shows Tanya is the illegitimate daughter of Chwastov and Mrs. Dieczok. Morris said the father has no legal right to hold her, and may have violated U.S. law by taking her out of the country without first getting an American passport for her.

Mother Held in Death and Slashing of Son

POTTSVILLE, Pa. (AP) — A 34-year-old mother was charged with murder last night after she slashed her wrists and those of her four-year-old son and her nine-year-old daughter. The boy died.

Mrs. Cecilia Linder was arraigned before Alderman Robert J. Kalbach and ordered held in the Schuylkill County Prison without bail pending a grand jury hearing on charges of murder, assault and battery, and aggravated assault and battery.

Chief of County Detectives William Keuch said Mrs. Linder told him she tried to take her own life and those of her children early yesterday because she had been in poor health, bordering on a nervous breakdown.

Tag Middle Man for U.S. Reds

Paper Says Deportee in London Is Relaying Kremlin Line

NEW YORK —The New York Herald Tribune said in a London dispatch today that the American Communist party is receiving directives and instructions from Moscow through a contact man in London.

* * *

The copyrighted dispatch identified the man as John Williamson, who was deported from the United States to Britain two years ago after serving a prison term for advocating overthrow of the U.S. government by force. Williamson is a native Britisher who fought and lost deportation proceedings when he came out of prison.

* * *

The dispatch said Williamson writes a regular weekly column in the London Daily Worker titled "The American Scene." In recent weeks it has stressed U. S. election issues as seen from the Communist viewpoint.

* * *

The Herald-Tribune story said the column disappeared from the Communist newspaper during the latter half of August when Williamson was understood to have visited the Soviet Union and returned with a directive embodying Soviet observations and instructions.

* * *

The dispatch described thusly the substance of Williamson's message to the U.S. Communists:

Soviet leaders are amazed at the nature of discussions and developments taking place in the U.S. Communist party and feel it has lost all perspective and orientation. Anger is being expressed over statements in the Daily Worker in New York which propose to abandon the teachings of Marx and Lenin.

* * *

The dispatch said Williamson is to stress to American Communists to cease all anti-Soviet slander, regard Marxism-Leninism as basic and to retain William Z. Foster as chairman and Eugene Dennis as secretary of the party.

Top Hungarian Reds to Meet With Titoists

BELGRADE, Yugoslavia (AP) — Hungary's Communist party boss says his government must secure the understanding and support of the broadest masses of the people to develop a democratic system.

Party Secretary Ernoe Geroe heads a delegation of top Hungarian leaders conferring with Yugoslav leaders including President Tito, who has been preaching national communism independent of Moscow. Geroe's comments were published last night in Borba, a newspaper that speaks for Tito's government.

Factory and manual workers in Turkey, under a new law, will have Saturdays, Sundays and public holidays as paid holidays, giving them a full week's pay all year long.

Soil Bank Funds Buy GOP Votes, Estes Charges

WATERLOO, Iowa (AP) — Sen. Estes Kefauver accused the Eisenhower administration today of using the farm soil bank program for political purposes.

* * *

"The soil bank is being cut and trimmed to fit the political needs of the Eisenhower administration," he said in a speech prepared for delivery at a fair grounds farm-labor gathering here.

"Very little of the money is going to states that are considered sure to go Democratic. Not much more of it is going to states that are considered safely Republican.

"The money is being spent in states where Republicans are in the most serious political trouble —states like Iowa. One fifth of the whole national total that is being spent on the soil bank this year is going into Iowa."

Kefauver hit out at apportioning of federal soil bank funds in a speech prepared for AFL-CIO labor groups and members of the National Farmers Organization.

The soil bank, enacted this year by Congress, authorizes payment of more than a billion dollars to farmers who agree to reduce plantings of surplus crops or place a percentage of the acreage into a soil reserve.

to Study U.S. Elections

WASHINGTON (INS) — Three Russian observers to the U.S. elections will visit Republican and Democratic headquarters today as they begin their study into how Americans elect their officials.

The three, who arrived in Washington yesterday as guests of the State Department, are also scheduled to visit the Capitol.

Monroe Officials Support A Plant

City Commissioners Pass Resolutions Attacking 3 Unions Opposing Plan

MONROE (AP)—To support the proposed atomic power plant near their city, Monroe City Commissioners passed a unanimous resolution last night, attacking three unions who oppose the plant.

* * *

Commissioner Lawrence A. Frost who sponsored the resolution said it would make "it apparent that we little people have a definite interest," in the construction of the plant.

"The unions' sudden concern for the safety of the people of Monroe, brings tears to one's eyes," Frost said.

The United Auto Workers, the United Electrical Workers and the United Paper Workers asked the Atomic Energy Commission this weekend to reconsider its refusal to suspend construction of the plant.

* * *

A hearing is scheduled Nov. 13 in Washington on the safety aspects of the plant.

Bert Wilcox, president of the Monroe County Building Trades Council, said members of his council were alarmed over latest moves to stop the project.

He said his council will send a wire to the AEC supporting the continuation of construction work. He added he would ask the Toledo (Ohio) Building Trades Council to join in the request since the opposing unions implied, he said, there was danger from the plant to Toledo.

SEE OUR 4 COLOR FULL PAGE AD ON PAGE 17

RCA Whirlpool

automatic washers and dryers

KEASEY ELECTRIC

4620 Dixie Hwy. OR 3-2601



Switch-eez Snow Suits

only... 14.98

THREE SUITS IN ONE! GROWS WITH YOUR CHILD!

From Bunting to Snow Suit . . . in washable nylon. The most practical little item you could buy the little one. Features a helmet for the boy or a bonnet for the girl. Choose from pink, blue, maize or mint in sizes 12 to 24 months.

Charge Yours at Waite's . . . Second Floor

Make lovely "At-Home" Apron Fashions for pennies with abc fabrics



choose from many beautiful prints for only 69¢ To 89¢ Yd.

Come to our Apron Bazaar; and see all the wonderful things you can do with these wonderful fabrics . . . soft, fine **percales** . . . filmy **organdies** . . . all washable, all by famous abc! They're colorful border prints, designed especially for quick and easy apron-making. Sew now for gifts!

Charge Yours at Waite's—Fourth Floor

Princess Peggy

Newest Fashions Guaranteed in Every Way



- navy
- turquoise
- red—with white dots
- 12-20
- 14½-24½

Polka Dot Pretty

...with white waffle pique

2.98

Imagine having an "every occasion" polka dot cotton like this . . . all day long you feel comfortable . . . well dressed. Button trimmed . . . three quarter zipper, too. Crisp white pique sets off polka dot collar and pocket.

Please send me_____"Princess Peggy" dresses at 2.98 each . . . plus tax.
1st color choice_____
2nd color choice_____ size_____
name_____
address_____ city_____
C.O.D._____ CHARGE_____ CHECK ENCLOSED_____

Charge Yours at Waite's—Third Floor Fashion

4 WAYS TO BUY Waite's is tops

- continuous credit
- easy term credit
- 30-day charge
- layaway



New Paisley Print

100% Nylon Jersey

Shelton Stroller

only..... 14.98

WASHES WITHOUT IRONING! WASHES...NEEDS NO IRONING!

Thanks to the combination of 100% nylon and the jersey weave, Shelton Stroller sheds wrinkles when you wear it, drips-dry ready to wear when you wash it. Fashioned for today and the months ahead, Shelton Stroller features include push-up sleeves that leave room for accessories to your arm's content . . . a convertible collar which can be worn stylishly turned up or casually flat . . . a shoestring tie to wear open or closed at the neckline . . . a gracefully flared skirt with two side pockets, AND the on-in-a-jiffy zipper front. Choose from the prettiest paisley colors to come along in years: Blue with gold, red with grey, green with gold, brown with orange. 12 to 20, 12½ to 22½.....14.98

Charge Yours at Waite's—Third Floor Fashion

THE PONTIAC PRESS

Pontiac 11, Michigan
Trade Mark Daily Except Sunday
Published from The Pontiac Press Building

HAROLD A. FITZGERALD
President and Publisher

HORACE P. BROOKS, Executive Vice President and Advertising Director
RUSSELL HARRETT, Treasurer and General Advertising Manager
JOHN W. FITZGERALD, Secretary and Editor
ROBERT E. TASH, Managing Editor
HOWARD H. FITZGERALD II, Vice President and Business Manager
EARL M. TREADWELL, Circulation Director
JOHN A. RILEY, Promotion Manager
W. CHARLES PERKINS, Retail Advertising Mgr.
GEORGE C. IRWIN, Classified Manager

Entered at Post Office, Pontiac, as second class matter

MEMBER OF THE ASSOCIATED PRESS

The Associated Press is entitled exclusively to the use for republication of all local news printed in this newspaper as well as all AP news dispatches.

The Pontiac Press is delivered by carrier for 40 cents a week; where carrier service is not available by mail in Oakland, Genesee, Livingston, Macomb, Lapeer and Washtenaw Counties it is $12.00 a year; elsewhere in Michigan and all other places in the United States $20.00 a year. All mail subscriptions payable in advance. Phone Pontiac FE 3-8181.

MEMBER OF AUDIT BUREAU OF CIRCULATIONS

TUESDAY, OCTOBER 23, 1956

Help of All Is Needed in United Fund Drive

Once again the people of the Pontiac area face an all important task.

That task is to raise between now and November 16 the $612,202 needed to finance for next year 54 health, welfare and family service agencies in the United Fund.

After a splendid kickoff breakfast today, the campaign got away to an enthusiastic start with a huge army of volunteers under United Fund Chairman WALTER K. WILLMAN. Every one of those volunteers is donating his services. They are prepared to call on every home, office and industry in Pontiac, and Waterford and Pontiac Townships.

★ ★ ★

Because of rising costs and growing population, the goal of this eighth successive campaign is nine per cent greater than last year's $562,175. Everybody's help is needed if Pontiac is to maintain its record of never having failed to go over the top in all previous United Fund drives.

★ ★ ★

The United Fund way of "giving once for all" presents this thriving community not only with an obligation but with an opportunity to help others. It coordinates the needs of the various agencies insuring that each gets a fair share and that none will be overlooked.

★ ★ ★

Let's do all we can to lighten the burden on the volunteers. Let's put this drive over the top before the deadline. Let's prove as we always have that Pontiac looks after its own by recognizing and promptly meeting its social service obligations.

Give generously because the idea of contributing once-for-all is sound and the need is great.

N.Y. Thruway Chairman New U.S. Highway Chief

President EISENHOWER has made an excellent choice in appointing BERTRAM D. TALLAMY of New York to direct our new $33 billion, 41,000 mile Federal highway construction program.

Secretary of Commerce Weeks calls Tallamy, chairman of New York's Thruway Authority, "one of the world's greatest builders of roads." Now 54 years old, Mr. Tallamy, a native of Plainfield, N. J., is a 1925 graduate of Rensselaer Institute.

★ ★ ★

Early in his career the appointee became established in the construction field. In 1935 as a member of his firm, Fratts, Tallamy, Senior & Forrestel, he became Deputy Chief Engineer of the Niagara Frontier Planning Board and was appointed Chief Engineer in 1937.

While on this board Mr. TALLAMY was responsible for planning the Buffalo to Niagara Falls section of the New York State Thruway system, now under construction. He also helped plan an expressway from Buffalo through the City of Lackawanna, now part of the state arterial route system.

★ ★ ★

To accept the position of Deputy Superintendent of Public Works of the State of New York, Mr. TALLAMY in 1945 left his private engineering firm and the planning board. In these positions he gained wide and valuable experience in every phase of road planning and construction. He was appointed Chief Engineer of New York's Public Works Department in 1947 and was Superintendent from 1948 to 1955.

★ ★ ★

Mr. TALLAMY will take over direction of the vast 13 year project early next year after winding up his affairs as chairman of the Thruway Authority, a job he has held since 1950. In the meantime the new post will be filled temporarily by JOHN A. VOLPE of Winchester, Mass., a construction company executive.

All available evidence indicates that Messrs. TALLAMY and VOLPE are unusually well qualified to direct this gigantic and all important project.

"DR. EDWARD P. LUONGO of Los Angeles said there is growing evidence that heart disease deaths in the young and middle-aged are linked to prosperity, easy jobs and leisure time."—Press report. No doubt many people are prospering themselves to death these days.

"You are taller when you first get up in the morning than at any other time of the day."—Newspaper filler. Maybe so, but that's when we feel the lowest.

ANOTHER great mystery is why eating doesn't take the edge off the appetite of a boy.

The Man About Town

Here Are Champs

Growers of Big Things in the Pontiac Area in 1956

TV: What, with the candidates, is driving us nuts.

It is about time to report the champions on growing big things in the Pontiac area in 1956. As reported to this column, honors for the biggest potato go to

Morgan Forsman

of Pontiac Township, 4½ pounds. Tallest sunflower,

Mrs. Joseph Feldrum

of Lake Orion, 15 feet. Largest tomato,

Mrs. Rebecca Smithfield

of Walled Lake, 4½ pounds. Biggest pumpkin,

Harcourt Rodgers

of Keego Harbor, 56 pounds. Tallest corn,

Abner Fellows

of Auburn Heights, 12½ feet. Tallest hollyhock,

Mrs. Bernice VanHooker

of Pontiac Lake, 12 feet. Largest pear,

Harrison Mortimore

of Birmingham, 1¼ pounds. Largest peach,

Jeremiah Jones

of Romeo, one pound. Largest apple,

Freeman Furbush

of Waterford, 1½ pounds.

"Don't drive through piles of leaves beside the street," warns

Chief of Police Herbert W. Straley,

as children sometimes play hide and seek in them.

Returning from a pheasant hunt near Marlette, without a bird,

Jack Rawlins

of Walled Lake found one on the floor of his garage, killed when it crashed through a window.

Before the season opened two Oakland County men paid $80 for one pheasant found in their car by Lapeer officers, they coughed up $40 apiece.

Information from my New York City scout says that, according to

Dr. Harlan R. Shuyler,

the nation's sole possessor of a Ph. D. in structural pest control, says our largest city also has dubious distinction of having the greatest population of cockroaches. No Michigan city is included in his list of the dozen largest municipalities where they are most active.

A phone call from a woman who wishes to be identified only as

"A Lover of Our Wild Life,"

says: "With over 50 Michigan hunters shot in the first three days of the open season, that laugh you hear resounding over the landscape is from the pheasants."

Verbal Orchids to—

Mr. and Mrs. Elmer Jenereaux

of Lake Orion; fifty-fifth wedding anniversary.

John P. Zepf

of Walled Lake; eighty-second birthday.

Mr. and Mrs. Jacob Docherty

of Atlanta, formerly of Lapeer; sixtieth wedding anniversary.

Mr. and Mrs. Homer A. Ruby

of Davison; golden wedding.



H-Bomb!...H Stands for Harry!

David Lawrence Says:

'56 Campaign Devoid of Morality

WASHINGTON — Present-day politics must inevitably cause many of its practitioners to hang their heads in shame. For campaigning today seems to be devoid of morality. It has gone so far in the widespread use of deceptions and untruths, that people may wonder why the politicians think the majority of the voters have so little intelligence as to believe these misrepresentations.

Before the presidential campaign began there was pious talk about "moderation." But gradually it has become apparent that former President Truman, the champion of the "give 'em hell" technique, has dominated the style and strategy of the Democratic nominee, Adlai Stevenson.

The Republican spokesmen, too, have fallen victims to the strategy and have tried to return arguments in kind. The cries of outraged provocation always lead to more charges and counter-charges.

Adlai Stevenson has made the basis of his campaign on innuendo that there's some kind of crooked relationship between the Eisenhower administration and "big business." Yet he himself, in a magazine article in October 1955, complained that "it became part of the ritual of new deal politics to castigate a business system that has always been recognized by Americans as the only permanent source of the jobs and consumer purchasing power which 'the government' was trying to restore."

Another example is this comment in a recent speech by Stevenson: "They (the Republicans at their convention) deliberately and dramatically threw Joe Smith—American—out, and put Richard Nixon—Republican—in."

The Democratic speakers, on the other hand, can point to Republican misrepresentations, too. It is not a fact, for instance, as some Republican orators claim, that the Democratic party caused both World War I and World War II or had the primary responsibility for the outbreak of the war in Korea.

The worst deception, however, is in connection with Adlai Stevenson's speeches on the H-bomb tests and the draft. Reports from different parts of the country indicate that many women voters may have been led to believe that, if Stevenson is elected, he will abolish the H-bomb and end the draft.

Yet this comes under the head of campaigning. Expediency, misrepresentation, innuendo, guilt by association, anything to get elected—all these are the characteristics of the present campaign. It looks as if 1956 will establish a record for unfairness and unmoral partisanship.

(Copyright, 1956, New York Herald Tribune Inc.)

Hal Boyle Says:

Little Mysteries Create More Excitement in Life

NEW YORK (AP)—Life is full of little mysteries, and did you ever wonder—

Why the American people have never elected a doctor to the White House, or a psychiatrist to the U. S. Senate?

* * *

That only one career farmer ever became president, although the one who did made a pretty fair record? His name was George Washington.

FEELING OF MORTALITY

Why the two things that give a man the greatest feeling of mortality are having a tooth pulled—and getting a scratch on his new motor car?

* * *

What a weather forecaster says to his wife, who goes shopping because he promised a sunny day, after he returns home and finds her still wet and furious because she was caught in an afternoon shower?

Why the average parent, who himself would dread being called an intellectual, insists that his children go to college?

* * *

Whatever happened to the film career of talented Luise Rainer, who won the first of two Academy Awards in a row just 20 years ago? Remember her in "The Great Ziegfeld" and "The Good Earth?"

WRESTLING FANS

Why so many mild-looking women have become wild-eyed wrestling fans? Do they get a vicarious satisfaction out of seeing one big chunk of male beef maul another one? Is it because they have a secret grudge against all members of the masculine sex?

* * *

How fireflies know when it's light-up time?

Why women love to look at themselves in a three-way mirror but it almost frightens a man to see himself in one?

* * *

Whether anyone ever had a shoestring break while he was on vacation? It never happens to me except when I'm in a hurry.

DOWN WITH CHARCOAL

Why the style experts, now that most American men look like walking lumps of coal, suddenly have decided that charcoal is a better color for a barbecue pit than a man's suit?

* * *

Why old maids often leave a bequest for cats but few ever will money for the care and feeding of elderly bachelors?

Whether doormen in their own home ever get up and politely open the door for their wife? Odds against—10 to 1.

* * *

Just how a professional dog catcher goes about explaining to his kids why he had to take the job?

COLLAR VANITY

Why a man gaining weight doesn't mind having his trousers let out, but will choke to death before he'll buy a shirt with a larger-size collar?

* * *

Whether women ever wear money belts? Heaven knows they have more to put in them than men do.

Why red-haired men have never become the symbol of glamour to women that red-haired women are to men?

* * *

How many Americans now reading a best seller book on religion went to church last Sunday?

Why the average alumnus would be prouder if his alma mater beat Oklahoma at football than if one of her professors won a Nobel prize?

HAIRY PROBLEM

Who will grow bald first—Liberace or Elvis Presley?

* * *

Whether it is a good idea for parents to encourage identical twins to dress alike? Or whether, for that matter, it wouldn't be a good thing to make it illegal for any father to name his son "junior"?

That people who act like middle-aged delinquents themselves often are loudest in denouncing delinquency in juveniles?

* * *

Why the guy in the crowd at the bar who brags the most about his wife is the last one to leave and go home?

LI'L ONES



"Thanks, Janie. I'll keep it always in my safe deposit box."

Portraits

BY JAMES J. METCALFE

A happy birthday, darling, and . . . I promise not to say . . . How many are the years gone by . . . That mark your age today . . . It might affect your vanity . . . If I should tell the truth . . . But as you look to me, my love . . . You still are in your youth . . . Indeed you grow more beautiful . . . And younger by the day . . . And you are so delightful, dear . . . In every loving way . . . Our children, who are taller now . . . Than either you or I . . . Will never look more youthful, love . . . No matter how they try . . . But age is not important to . . . This message most sincere . . . I love you, and I thank you, and . . . God bless your birthday, dear.

(Copyright, 1956)

Voice of the People

'Adlai's Ideas on H-Bomb Should Slow His Chances'

sary because of lack of space. Full name, address and telephone number of the writer must accompany letters but these will not be published if the writer so requests unless the letter is critical in its nature.

Well it seems like Mr. Adlai now is burned up by his speeches, because his party under the leadership of "Give 'Em Hell, Harry" could not bring about the peace, which we did get under the fine leadership of President Eisenhower, his capable staff and the American people.

As for letting the enemy drop the first bomb and then do something, isn't that like locking the barn door after the horse is stolen? The testing of the bomb is nothing compared to what the real thing will be, which the enemy will be sure to drop on us if they figure they are the strongest.

Adlai's views on this alone should snow him under with defeat. I see in a Detroit newspaper that he nets $500,000 alone from a Republican newspaper he owns. On a TV program where the panelists appear strictly for charity, one had the nerve last week to say it is for Dollars for Democrats. How long has that been called charity?

Brownie

Forgot Williams in Wealthy List

A writer in the Voice of the People had a list of Democrat office seekers and holders who were very wealthy men. There was no mention of Governor G. Mennen Williams. How about him? He's a very rich man, much, much richer than Cobo.

H. G.

Dr. William Brady Says:

Doctor Sounds Caution at Heavy Tobacco Users

At the outset I assure readers that I'm no authority, but just a writing doctor. Furthermore, I'm a moderate smoker and a rabid teetotaler. I say a moderate smoker, meaning that when I'm at work, I don't smoke at all nor want to, until after the day's work is done. Then, after dinner in the evening, I enjoy my pipe more than any tobacco hog can enjoy excessive indulgence. On play days, however, I have my first smoke after lunch or lunch time, when I arrive at the bowling green. All forenoon when I'm working, I have no particular desire or craving for a smoke. Years ago, when my cigars cost nothing (cigar maker kept me supplied in lieu of payments on his bill), I smoked at any time from breakfast to bedtime and never did learn to enjoy it.

Nowadays we hear a good deal about the alarming increase in cancer of the throat, larynx, bronchi, or lungs of smokers. Heavy smokers. Tobacco hogs. People who can't be temperate or moderate, they let themselves go and smoke to excess.

As already mentioned, I am no authority about smoking, cancer, or other subject. I have no mass of statistics to substantiate my opinion, but at the moment I cannot recall one among the numerous reports in current medical literature that ascribed such cancer to moderate pipe smoking.

The experts seem confident that "tars" in tobacco smoke account for the irritation of the throat, larynx (voice box), bronchial tubes, and lungs. Nicotine doesn't figure any more in investigations of the nature and cause of cancer.

What the role of "tars" may be is difficult to estimate. But from the information I have garnered from the study of current medical literature, I infer that the harmful potentiality of tobacco is greatest in cigaret smoking, cigar smoking is less harmful, pipe smoking still less harmful, tobacco chewing and snuff taking least harmful.

Furthermore, I am convinced—remember, I'm just an ordinary doctor—that the injurious factor of tobacco smoke is not "tars," not nicotine, but carbon monoxide.

Remember, air containing 1 or 2 parts of C-O per thousand may cause unpleasant symptoms such as headache, dizziness, sense of constriction across forehead, weakness, nausea, even loss of consciousness. In every puff of cigaret smoke there is a wee bit of carbon monoxide.

The C-O in tobacco smoke accounts for the fact that some persons who do not smoke nevertheless suffer the ill effects of smoking if they are confined in a poorly ventilated room where one or more persons are smoking.

Young children and frail women are particularly susceptible to such poisoning. Stimulants and painkillers are dangerous. The first aid treatment is either carry the victim out into the open air or open wide doors and windows to give the victim a good draft of fresh cold air.

Signed letters, not more than one page or 100 words long pertaining to personal health and hygiene, not to disease, diagnosis, or treatment, will be answered by Dr. William Brady, if a stamped self-addressed envelope is sent to The Pontiac Press, Pontiac, Michigan.

(Copyright 1956)

Looking Back

15 Years Ago

VAST U. S. air expansion plan announced.

SIX DROWN as tug capsizes at Detroit.

20 Years Ago

SEN. JAMES COUZENS dies at 64.

LANDON SAYS FDR pauperized government and seeks to buy re-election.

THOUGHTS FOR TODAY

For by one Spirit are we all baptized into one body, whether we be Jews or Gentiles, whether we be bond or free; and have been all made to drink into one Spirit.—I Cor. 12:13.

* * *

All men are equal; it is not birth, but virtue alone, that makes the difference.—Voltaire.

Case Records of a Psychologist:

Be 'Big Shot' Without Juvenility

Stop and analyze what you mean by fun! Discuss this topic in high school or Sunday school classes. Why do inferiority complexers relish exceeding the speed limit? Why do they swill down liquor? If it is just to appear "big shots", why not learn how to really be "big shots" without such juvenility?

By DR. GEORGE W. CRANE

Case T-302: Jeff R., aged 26, is a ne'er-do-well who has recently been arrested for drunken driving.

* * *

"Dr. Crane, I've been reading your column every day," he said, after his worried parents had brought him to see me.

"And I would like to quit liquor. But it seem the things I enjoy are all wrong, while the thing that are right, I just don't take to.

"I had one year of college, but got expelled for some escapades. And it has always been like that. I'm always getting into trouble.

"I just naturally crave excitement and the good things my parents recommend don't give me any thrills.

IMITATE THE DIABETIC

We must steer our appetites and not be slaves thereto. Esau was a victim of his appetite for food and thus sold out his birthright.

Such stupid conduct should be avoided by young people. At the outset, you should all realize that when you are adults, you will be slaves.

* * *

That is literally true! All of us adults are slaves to habits. The chronic drunk is a slave to the liquor habit.

I, myself, am a slave to the habit of refraining from all liquor. So the drunk and I are both slaves.

But his habit makes him lose jobs and alienate his wife and terrorize his children and contract syphilis or gonorrhea, etc.

My habit leaves me sober and happy and healthy and imposes no unnatural strain on Mrs. Crane or our five children, for I don't beat them up when I get home in the middle of the night.

So face this matter of adult slavery and pick your taskmasters wisely. Select good habits which



will win you friends and salary increases and produce good health and morality.

* * *

Imitate the diabetic, who learns that too much candy and sugar are bad for him, so he cultivates a scientific eating habit.

Later, he relishes his meals and actually has no more craving for sweets.

WHAT IS FUN?

"But what fun can a guy have in always doing the right things?" Jeff asks.

"What fun do you get in doing the wrong things?" I asked.

"You pay fines and get locked up in jail. You stab your faithful parents in the back. You bring shame to your children.

"You stagger on the street and fall in the gutter while people laugh at you. You get arrested for drunken driving, even if you don't kill somebody while inbriated at the wheel.

"What fun is there in that kind of behavior? Why don't you get wise to life and train yourself to like the things which will not harm yourself and your family?"

"Liquor burns when you swig it down. Is that fun? It dopes up your inferiority complexes temporarily, as ether will anesthetize pain at the hospital operating table, and then you think you are a big shot.

* * *

"You may forget your fears and unpaid debts and the humiliation of your family and friends. But it doesn't last long. Soon you sober up and see that you've just run away from your problems for a few hours via alcohol.

"So why don't you learn how to have fun without getting drunk? If your inferiority is due to sexual complexes, then order the appropriate bulletin via my column in your newspaper.

"If you actually don't know how to be a good father to your kids, then get the 'Test for Fathers' and rate yourself on the 100-point scale therein.

"But quit fleeing from reality via alcohol. Learn to face reality and win legitimate rewards by playing the game of life according to our adult rules."

Always write to Dr. George W. Crane, in care of The Pontiac Press, Pontiac Michigan, enclosing a long 3c stamped self-addressed envelope and 20c to cover typing and printing costs when you send for his psychological charts and pamphlets.

(Copyright 1956)



ADMIRING CITY SCHOOL — Pictures and plans, above, are of Pontiac's new James Madison Junior High School, completed this fall and judged tops in its class at the eighth annual Michigan School Board Conference in East Lansing. Admiring the display are, left to right: R. C. Rowlson and J. T. Hilberg, of H. E. Beyster and Associates in Detroit, and J. Cecil Cox, assistant superintendent of Pontiac schools. The school is one of several here designed by the Beyster firm.

Semi-Annual Coin Bourse Set Sunday at Boys Club

The Pontiac Coin Club will hold its semi-annual Coin Bourse Sunday beginning at 9 a.m. at the Pontiac Boys Club.

Various rare coins, paper money, curios, medals, stamps, and even wooden nickels will be on display at the exhibition, which is open to the public.

Dealers from every part of Michigan and from other states will participate in the Bourse. The exhibition will be open until 5 p.m. with Club President Walter Willson presiding.

Many of the dealers will have unusual coins for sale and will be in the market for purchasing additions for their collections.

BRING COINS

All local persons having coins they wish to sell may bring them to the Bourse.

All coins will be displayed in glass cases with cards of identification in under them. The exhibition will include coins from all parts of the nation and world.

President Willson, who reportedly has one of the finest collections of paper money in the state, and several other Pontiac collectors will have display in the Bourse.

Donate to Hurt Athlete

KALAMAZOO (AP)—A check for $533 has been turned over to Fred Corbus, former Western Michigan College athlete injured in a fight May 30 with Eugene Lekenta, one-time Michigan State University football player. The money was raised at a benefit basketball game between the Sutherland Paper Co. team and the Major League All-Stars.

Privately owned aircraft in the United States consumed $176,600,000 gallons of gasoline last year — enough to supply 221,000 average automobiles for one year.

Rookie Troopers Start Training

EAST LANSING (AP)—The first of three recent schools to train 168 new state troopers opened yesterday at State Police Headquarters.

Sixty-five recruits are enrolled in the first class, which will last seven weeks.

After their first four weeks of classroom instruction, the trainees will be assigned posts in the fields for several months, then return for four weeks of advance training.

The extra state troopers were authorized by the Legislature last spring.

Wood came into common use in the making of paper about 1880.

SEE OUR 4-COLOR AD TODAY ON PAGE 17

RCA Whirlpool

automatic washers and dryers

KING BROS.

Pontiac Rd. at Opdyke Rd. FE 4-0734—FE 4-1112



For Trick or Treat!

HALLOWEEN COSTUMES

1.99 to 2.99

Large selection of novel costumes, including new Walt Disney characters. Sizes 4 to 14.

Georges Newports

74 No. Saginaw St.

Fears Ike Fell Into Red Trap

Rayburn Hits Rejection of Bulganin's Proposal to End Nuclear Tests

WASHINGTON (AP) — Speaker of the House Sam Rayburn said today he fears the Eisenhower administration has fallen into a propaganda trap by rejecting summarily Russian Premier Bulganin's latest proposal on ending nuclear tests.

President Eisenhower should be concerned with how "to save the world from atomic death" more than with diplomatic niceties, the Texas Democrat said in a statement issued through the Democratic National Committee.

* * *

Eisenhower on Sunday sharply rejected Bulganin's suggestion for an international agreement to ban the testing of atomic and hydrogen bombs. He accused Bulganin of meddling in the American election campaign and said that in other ways the Soviet Premier had transgressed usual diplomatic practice.

* * *

Adlai E. Stevenson, Eisenhower's Democratic opponent, said yesterday he shares Eisenhower's "resentment at the manner and timing" of Bulganin's letter. Stevenson, however, said the United States should "pursue this opening immediately and all the way."

Rayburn, in a statement telephoned here from his home in Bonham, Tex., discounted the importance of whether Bulganin had sought improperly to intercede in U.S. affairs.

"It seems to me," he said, "that the real issue is not whether the Russians sought to interfere in our domstic political debate, or whether or not they have used the proper diplomatic channels.

* * *

"The real issue is how we can find a way to save the world from atomic death. Mr. Eisenhower owes it to his country to address himself to that issue."

Costly Train Crossing

JACKSON (AP)—A traffic count showed that trains at the busy New York Central crossing at Michigan avenue here block some 1,040,000 cars an average of 624 hours a year. City engineers figure the dollar loss in man hours in the years the crossing has been used would approximate 20 times what a grade separation would cost.

Customs officers at Durban have been alerted to stop large-scale smuggling of opium into South Africa by Lascars and Chinese seamen.

Texas Judge to Rule If NAACP Is Legal

TYLER, Tex. (AP) — Dist. Judge Otis T. Dunagan will decide today whether the National Assn. for the Advancement of Colored People can continue to operate in Texas.

Whatever his ruling, it is expected that an appeal will be made.

The defense rested yesterday after 16 days of testimony had been heard.

The state has asked that a temporary restraining order issued against the NAACP by Dunagan be made a temporary injunction. If such an injunction is ordered it will remain in effect until a full-scale trial finally decides the issue.

Assembly of cars has started at General Motors' new plant in Karachi, Pakistan.

GENTLE LAXATIVE ANTACID

TAKE PHILLIPS' MILK OF MAGNESIA TONITE

WAKE UP FRESH FULL OF LIFE

PHILLIPS' MILK OF MAGNESIA

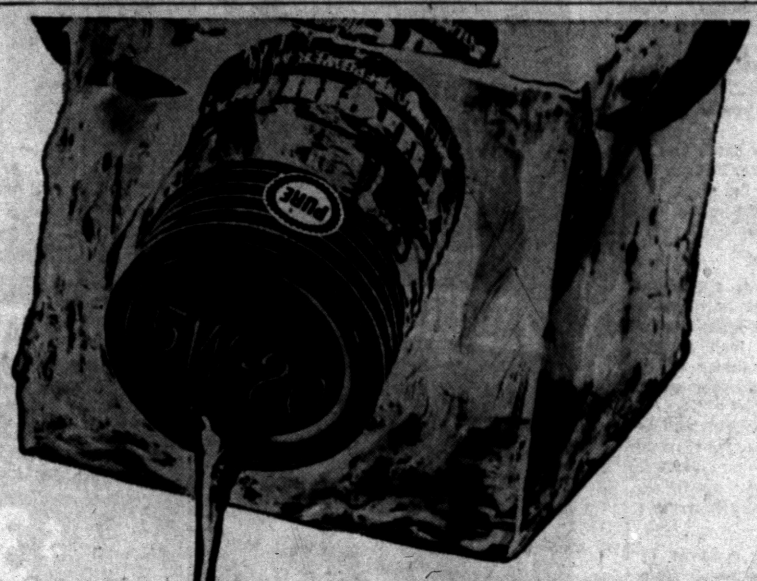

THE OIL THAT FLOWS AT 50° BELOW

lets you start faster in coldest weather!

You're safe—and *sure* of faster starts all winter long when you use High HP Purelube 5W-20 in your car. Your engine turns over quicker, is more fully protected—thanks to these very good reasons:

It's multigrade . . . specifically made for our cold Northern weather, yet protects your engine right through unexpected thaws!

It always flows . . . your engine will turn over on even the coldest mornings—at temperatures as low as 50° below!

It protects . . . High HP Purelube 5W-20 guards against the dangers of rust and corrosion!

It cleans . . . special high cleansing additives clean up your engine and keep it clean!

It saves . . . High HP Purelube 5W-20 saves gasoline, reduces oil consumption . . . actually gives you an "octane bonus"!

CHANGE NOW TO HIGH HP PURELUBE 5W-20

PURE

Be sure with Pure

There's always something new and better at your Pure Oil dealer's!

GEORGE'S - NEWPORT'S

WEDNESDAY IS DOUBLE STAMP DAY

Use Our CREDIT TERMS

Low Prices and Twice as Many Stamps, Too!



DOUBLE STAMPS

Look Smart . . . Save

Group of to $29.99

Ladies' Car-Coats 19.99

Choose from all wools, tweeds and poplins. All warmly lined. Sizes 10 to 20.

Special! PRINT DRESSES 3.99

Washes like a hankie. Dots, prints and Stripes. Sizes 10 to 44.



DOUBLE STAMPS

PLAID JACKETS 10.99

Here is the jacket that can be worn anywhere and with any skirt.

Ladies' Wool Skirts $3.99

New Fall Slacks $5.99



DOUBLE STAMPS

Girls' Car-Coats 7.99

Reg. $10.99 . . . save $3. All water repellent. Heavy interlined. Sizes 6 to 14.

Girls' Coat Sets $16.99

Tots' Sno Suit $7.99



DOUBLE STAMPS

Boys' Suburbans 8.99

$10.99 value . . . all wool. Heavy interlined. Come, save. Sizes 4 to 12.

DOUBLE STAMPS

MEN'S SHIRTS 1.88



Long sleeve, guaranteed fast color. Cotton flannels and novelties.

Men's Underwear . . . 2 for $1

Men's Sweaters $2.99

IT'S LATER THAN YOU THINK



New Low, Low Price! Our 8.99

BATES BLANKET

SAVE ACTUALLY $2

Yes, full bed size in soft nylon and rayon satin bound. 6.99

80-Sq. Percale 29c
Nylon Blankets $4.99
Nylon Panels $1.00
Cannon Sheets $1.99
Printed Drapes $3.99
Loop Rugs $1.00
Chenille Spreads $2.99
Bates Bedspreads . . . $6.99

10 S&H TRADING STAMP

Georges Newports

74 N. Saginaw St.

We Give Holden Trading Stamps

Just Arrived
DUTCH BULBS
Tulips - Daffodils
Crocuses-Hyacinths
TASKER'S
63 W. Huron St.
FE 5-6261

Just Tackle Awkward Foods With Confidence

Do Raw Oysters Make You Feel Inferior?

By PHYLLIS BATTELLE

NEW YORK (INS) — To me, the raw oyster — staring up damp and untidily from the half-shell — has always presented a dining problem.

* * *

I don't care if it is some pearl's mother.

The oyster defies chewing, bulges the Adam's apple appallingly when consumed whole, and is constantly threatening to slither off the fork or lips and splash off to freedom.

I guess when you stop to analyze it (as deep thinkers will) the trouble with the raw oyster is that it oozes around too much.

It simply doesn't seem altogether dead.

Now of course that is perfectly silly, an editor of "Good Housekeeping" tells me. Oysters are one of America's finest delicacies, and probably you suffer only from an inferiority complex about them.

Me? I inquire haughtily. Inferior to an oyster?

GULP WITH AUTHORITY

She hastens to explain. This inferiority involves an inability to look forthrightly at an oyster, pick up the proper sharp-tonged fork and spear it into the mouth to be swallowed — whole, in one gulp, and authoritatively.

* * *

"Some foods simply don't lend themselves to ordinary knife-fork-or-spoon eating, but require special techniques," she says.

"These are what we at Good Housekeeping call the 'awkward foods,' and it so happens that in our current issue we tell you just how to get around any embarrassment you might feel when they are put before you."

There was forthwith put before me a copy of this "Complete Etiquette of Eating Awkward Foods," which points out that not only the oyster, but many other slippery or pithy delicacies are giving Americans trouble.

* * *

For instance, bananas. What do you do at a dinner party when the hostess passes around a tray of fruits for dessert and you are pining for a banana. Well, in the first place, do not hesitate. Take it. Then:

"Peel bananas by hand. Lay the fruit on your plate. Place the peel to the side of the plate. Using a fork, cut and eat a slice at a time."

A TOUGHER TASK

With fresh apricots and plums, it's tougher. "Eat as close to the pit as possible; when there is no longer enough fruit to hold onto, put the remainder of the fruit, and the pit, into your mouth.

* * *

"Now bite off the fruit and remove the pit from your mouth with your fingers — or raise your cupped hand to your mouth and put the pit into it, transferring it to the plate."

In Europe, the removal of fruit seeds or fish bones from one's mouth calls for hiding the face behind a napkin, but "Good Housekeeping" says no-no-no, it's bad taste in America. "It simply calls attention" to what you're doing.

Steamed clams, like oysters, are a mental block to many diners. They try to pick them out of the shell with a fork but this is taboo, gentlemen.

* * *

"Take the shell in your left hand and hold it over a dish," if you'd be correct. "Remove the clam from the shell with your right hand and dip it into butter or broth."

If you find a clam that hasn't been opened by steaming, for gosh sakes leave it on the plate, and don't attempt to open it. This could only lead to disgrace or broken fingers.

* * *

Among dozens of other helpful little tips are: Eat no more than three rows at a time of corn on the cob; start eating asparagus from the tip end; remove fish bones from your teeth with the thumb and forefinger; you can drop small chunks of bread in gravy and eat them with a fork, but only one piece at a time; eat shoestring or julienne potatoes only one at a time, with the fingers; and with sandwiches, the "usual" proper procedure is to quarter them before eating.

* * *

And always look at those awkward foods with confidence. Then the whole world — heaven forbid! — will be your oyster.

A large modern supermarket has been opened just outside of Panama City, Panama.

A new site of early man who lived in Mysore, India, some 40,000 years ago, has been found near the Bansabra hill range.

RCA Whirlpool
automatic washers and dryers
SEE OUR COLOR PAGE TODAY
ON PAGE 17
LARRY GILLIAM APPLIANCES
141 E. Walled Lake Dr., Walled Lake MA 4-1722

ALL ROADS LEAD TO MODERN
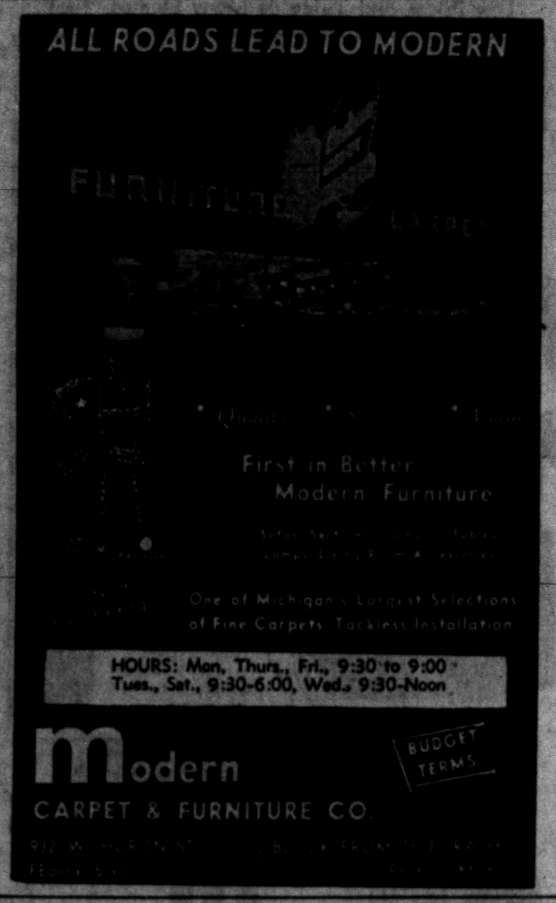

One of Michigan's Largest Selections of Fine Carpets Tackless Installation
HOURS: Mon, Thurs., Fri., 9:30 to 9:00
Tues., Sat., 9:30-6:00, Wed., 9:30-Noon
BUDGET TERMS
Modern
CARPET & FURNITURE CO.

Insure With Agencies Displaying This Emblem

Frank A. Anderson Agency
Austin-Norvell Agency
Crawford-Dawe-Grove Agency
Baker & Hansen Brummett-Lincicome, Inc.
Daniels Agency
Wm. W. Donaldson Agency
H. W. Huttenlocher Agency
Maynard Johnson
Lazelle Agency, Inc.
J. Clifford Metty
Thatcher-Patterson Wernet
W. A. Pollock
Noyce W. Strait
Wilkinson Agency
J. L. VanWagoner Agency, Inc.

Pontiac Association of Insurance Agents

REPUBLICANS! Vote for the DEMOCRAT the REPUBLICANS LIKE, TOO!

Here are just a few of the many, many reasons why both REPUBLICANS and DEMOCRATS are voting for Paul Sutton:

SUTTON will be a FIGHTING CONGRESSMAN who'll represent ALL the people of Oakland County, regardless of party, regardless of special interests.

SUTTON as Congressman, has the ability to act as a clearing house for *all* our townships, villages and cities, helping *all* at the expense of none.

SUTTON will fight for Federal aid to help us with such costly overall projects as the Twelve-Town Drain. He'll see that our district gets a fair share of our Federal tax dollars, for such important projects as flood control, highways and water supply.

SUTTON will fight for an effective Federal flood insurance program to put low-cost flood insurance within everyone's reach.

SUTTON will fight for Federal aid to education so we can improve our schools, staff them adequately, and raise teachers' pay.

SUTTON is a mature man of proven stability and widely diversified experience. He's sound . . . levelheaded . . . a man who *knows* international, national and local community problems.

Oakland County Can TRUST Sutton
He Keeps His Promises



Vote for
PAUL SUTTON for CONGRESS
Democrat, Oakland County (18th District)

This ad contributed by friends from both parties.

NATIONAL FOOD STORES DISHWARE OFFER

LOOK AT OUR EXCITING OFFER TO YOU!

WHAT A SCOOP!



Set Consists of
• Salad Plate
• Cup • Saucer
• Dessert Dish
• 9" Dinner Plate

ADDITIONAL COMPLETER SET AVAILABLE



Complete your dinnerware with this beautiful matching serving piece at this special sale price!
• Sugar Bowl and Cover
• Creamer • Meat Platter
• Vegetable Bowl
COMPLETER SET $3.39 WITH $5.00 PURCHASE

ORIGINAL Handpainted UNDERGLAZE
Dixie Garland
DINNERWARE
5 PIECE PLACE SETTING
REG. $2.50 VALUE
99¢ WITH $5.00 PURCHASE

ONCE YOU SEE THIS LOVELY PATTERN YOU'LL WANT NOT ONE, BUT 4 OR MORE COMPLETE PLACE SETTINGS! THIS SEMI-PORCELAIN DINNERWARE WILL LEND ELEGANCE TO YOUR TABLE... AND WILL GIVE EVERY MEAL A PARTY AIR. OUR EXCLUSIVE DESIGN IS BAKED UNDER-GLAZE TO RETAIN ITS BEAUTY PERMANENTLY.

also MATCHING SOUP BOWLS SET OF 3 2.50 VALUE 99¢ ON OUR PLAN

WEDNESDAY IS DOUBLE HOLDEN RED STAMP DAY
AT ALL NATIONAL FOOD STORES

LOOK AT WHAT A DIME WILL BUY AT YOUR NATIONAL FOOD STORE

JIFFY—EASY TO PREPARE CAKE MIXES WHITE, YELLOW, SPICE OR CHOCOLATE FUDGE 9-OZ. PKG. 10¢
MONARCH—IN TOMATO SAUCE PORK & BEANS 300 CAN 10¢
M & C—WITH TOMATO SAUCE SPAGHETTI 16-OZ. CAN 10¢
DENNIS CHICKEN BROTH 14¾-OZ. CANS 10¢
JOLLY GOOD SLICED BEETS 303 CAN 10¢
DOLE — UNSWEETENED PINEAPPLE JUICE 14-OZ. CAN 10¢
McKENZIE—4 DIFFERENT VARIETIES PANCAKE FLOUR 12-OZ. PKG. 10¢
PHILLIPS — WHOLE IRISH POTATOES 303 CAN 10¢



CAMPBELL'S CONDENSED TOMATO SOUP 10½-OZ. CAN 10¢



GREEN-GLO CUT GREEN BEANS 303 CAN 10¢



DELICIOUS FOR STEWS RED-GLO TOMATOES 303 CAN 10¢



CRITES GOLDEN CREAM CORN 303 CAN 10¢

— NATIONAL'S "FRESH" LAMB SALE! —

Fancy Legs SHANK OFF LB. 69¢
Loin Chops WITH TENDERLOIN LB. 95¢
Shoulder Roast SQUARE CUT LB. 49¢
Rib Chops SHORT CUT LB. 89¢
Cut up Stew FLANK BREAST NECK LB. 29¢
Shoulder Chops LEAN TRIM LB. 63¢

"FARM FRESH" PRODUCE

CALIFORNIA FANCY PEARS BARTLETT 2 LBS. FOR 29¢
MICHIGAN GROWN ONIONS MILD 10 LB. MESH BAG 37¢
GERBER'S — STRAINED BABY FOOD 6 4½-OZ. JARS 59¢

WE RESERVE THE RIGHT TO LIMIT QUANTITIES

SALE PRICES EFFECTIVE THRU OCTOBER 27TH

NATIONAL FOOD STORES



SERVING YOU BETTER SAVING YOU MORE WITH HOLDEN RED STAMPS

2375 Orchard Lake Ave. Sylvan Lake
984 Joslyn Ave. Pontiac
4889 Dixie Hwy. Drayton Plains

Recommendation

Our best advertising comes from those families we have served.

"We called you because on previous occasions we found you to be excellent as morticians, courteous and reasonable in price."

Such recommendations are gratifying. They inspire us to constantly improve.

Huntoon Funeral Home



Highway Toll May Shock U.S.

Safety Czar Predicts Drastic Action to Curb Slaughter

CHICAGO (INS)—Ned H. Dearborn, president of the National Safety Council, says the record-breaking traffic death toll being piled up this year may shock the nation into drastic action to reduce it.

* * *

He expressed that belief at the 44th annual National Safety Congress.

Dearborn predicted a high of more than 41,000 auto deaths will be set in 1956 and asked:

"Can anyone contend that death and danger on the highway are not reaching the point of a national emergency that calls for action by everyone, just as would war, flood or some other disaster?"

PUBLIC AROUSED

He said the public is more safety conscious today than at any time in history and becoming more and more aroused as the highway toll rises. He added:

"I see this aroused citizenry uniting in local safety groups to pool their demands for a stop to this slaughter that threatens their families and their security."

Dearborn warned the alternative to action is the "awful specter of 54,000 traffic deaths by 1966."

* * *

He claimed the nation can win the war on accidents through an aroused citizenry that will demand, support and accept the action that will prevent them.

Dearborn outlined the traffic safety campaign the National Safety Council will launch in December.

He said the campaign, called "Back the Attack," will seek to encourage public officials to step up the war on traffic accidents and to stimulate citizens to back the fight with their personal example, united effort, talent and money.

State Official Appointed to Democratic Party Post

LANSING (UP)—Lawrence Gubow, state corporation and securities commissioner, has been appointed Michigan Democratic veterans chairman.

The appointment, made by Paul M. Butler, Democratic committee chairman, was announced by the Democratic State Central Committee.

Contrast to Determine Illinois Battle

Dirksen Has Big Advantage Over Rival: Senator Is Known in Every County

By WILLIAM J. CONWAY

CHICAGO (UP) — Republican Sen. Everett Dirksen started his bid for re-election with the advantage of being known in every county in Illinois.

Democratic Richard Stengel, who is trying to unseat him, has visited every county in a thorough-going effort to make himself known.

But the difference in the degree of being known at the start of the campaign is only one of the many points of contrast.

* * *

They conflict, of course, in opinion about the outcome.

Dirksen strategists figure he will win by about the same margin as in 1950. He whipped Sen. Scott Lucas then by 294,394 votes.

Stengel headquarters say their man will have a deficit of no more than 75,000 in traditionally Republican downstate, and pick up all the votes he needs to win the election in normally Democratic Chicago.

Early returns in an Illinois poll conducted by the Chicago Sun-Times, which endorsed Stengel, put Stengel ahead in Chicago and Dirksen out in front in the suburban and downstate territory.

Over-all, Dirksen had 52.92 per cent and Stengel 47.08 per cent in the Monday tabulations.

* * *

Stengel, backed by the AFL-CIO favors amendment of the Taft-Hartley Act. He is for farm price supports at 90 per cent of parity.

Dirksen voted for flexible supports at 90 per cent of parity.

Dirksen voted for flexible supports and against the 90 per cent props in March. In the Illinois primary the following month he was in a virtual tie for second place in the number of ballots gathered by Republican candidates downstate, where the farmers vote. President Eisenhower was the top vote puller.

Both Stengel and Dirksen were unopposed in the April primary. Dirksen outdrew Stengel in the state as a whole by 65,000 votes.

* * *

Sen. Dirksen, 60, a well-set man whose mellifluous voice is familiar to political audiences across the nation, is running on his record. Stengel claims Dirksen has been on "all sides on all questions," and calls him "the revolving door candidate."

Stengel, 42, a tall (6 feet 1), lithe, dark-haired man, is serving his fourth term as a state representative. The Legisltive Correspondents Assn. named him the outstanding member of the House last year.

* * *

But he was little known outside of Springfield and his home bailiwick, the Rock Island area. So, in February he set out to get acquainted. Since then he has traveled more than 40,000 miles on trips that have carried him to all 102 counties.

* * *

Dirksen, who served 16 years in the House in Washington before he shifted to the Senate, seems relaxed as he makes his campaign rounds. Eisenhower has asked for his re-election.

Summerfield to Speak at Rally in St. Clair

LANSING (UP) — Postmaster General Arthur E. Summerfield will make a major address at a Republican rally at 8 p.m. Wednesday in St. Clair, Republican headquarters announced.

* * *

The meeting, sponsored by St. Clair Republicans, will be a countywide party rally.

Doctors Using Ribs to Replace Damaged Skulls

MIAMI BEACH, Fla. (UP) — Two surgeons, pioneers in a new technique, have described how a patient's ribs can be used to rebuild his skull without leaving him minus ribs.

* * *

Drs. Jacob J. Longacre and G. A. Stefano addressed the American Society of Plastic and Reconstructive Surgery on "split rib grafts" they have developed at Christ and Children's Hospitals, Cincinnati.

They told of successfully transferring 60 such grafts to the skulls of 11 patients to close wounds which involved as much as half the skull area.

The grafts, Longacre and de Stefano said, form a scaffold for living cells which quickly lay down new bone tissue. The surgeons said if the rib used is removed carefully, a new rib forms in as little as 34 days and it too can be used for grafting with assurance another will replace it.

* * *

Metal plates have been used in the past to close skull wounds but in the case of children, they have to be replaced as the skull grows.

Gets Voting Machines

HASTINGS (UP) — Voters in this Barry County center will use voting machines for the first time in the Nov. 6 elections. The City Commission has purchased the machines for each of Hastings' seven precincts.

GET TO KNOW THIS MAN

YOUR INDEPENDENT PROFESSIONAL INSURANCE AGENT



KENNETH G. HEMPSTEAD, Sr.

WHEN YOU BUY INSURANCE

You save money by choosing an insurance program designed to fit your special needs. As an independent agent, we represent several companies, which makes it possible for us to give you that program. Our personal service is your guarantee of prompt, fair settlement of all claims.

Be Sure You Are Well Insured!

Kenneth G. HEMPSTEAD INSURANCE

102 E. Huron St. Ph. FE 4-8284

WORRIED OVER DEBTS?

If you are unable to pay your payments, debts or bills when due, see MICHIGAN CREDIT COUNSELLORS and arrange for payments you can afford, regardless of how much or how many you owe.

NO SECURITY OR ENDORSERS REQUIRED
ONE PLACE TO PAY
Member American Association of Credit Counsellors

"Let 9 Years of Credit Counselling experience assist you"
Hours: Daily 9 to 5. Wed. & Sat. 9 to 1. Evenings by App't.

MICHIGAN CREDIT COUNSELLORS
41½ S. Saginaw FE 5-0456 Above Oakland Theater

DR HENRY A. MILLER
Optometrist
7 North Saginaw Street
Phone FE 4-6842
"Better Things in Sight"
Open Friday Evenings



Closed Wednesday Afternoons

See Our Ad on Page 17

RCA Whirlpool
automatic washers and dryers
R. B. MUNRO Electric Co.
1050 W. Huron St. FE 5-8431



Well-known Newscaster, WJBK-TV, Detroit

Jac LeGoff asks:

"WOULD YOU WANT YOUR SONS TO ENTER THE SAME BUSINESS YOU'RE IN?"



JACOB A. CITRIN of the Citrin Oil Co., Detroit, Michigan: "In my case—yes. And I'll tell you why. Our company, of which my father and I were the founders, is a wholesale distributor of oil. Our future—and that means the future of my sons—depends largely on two things—the quality of the products we distribute and the policy of our large oil company supplier toward our own smaller oil company. Standard Oil, our major supplier, is noted for fine products. The company's policy towards us in the thirty-five years we have been associated has demonstrated Standard Oil Company's belief in the future of the independent oil jobber. Our relationship is an example of the fine teamwork possible between big and small companies under the American business system. We are now a corporation and one son is already an officer. The interests of the other two sons are being held in trust until they finish their education."

Left to right: Robert M. Citrin, Barney Citrin (co-founder), Jacob A. Citrin (co-founder), Martin E. Citrin, Toby Citrin.



WALLACE A. COWAN, Standard Oil Dealer, Council Bluffs, Iowa: "You bet I do! I have a boy, 16, and he's already helping me after school and on weekends. He wants to start in here full time just as soon as he finishes school, because he likes a service business, a business where he can meet people and be his own boss. There are not many businesses that offer the same opportunity for serving your friends and neighbors."



PAUL PETSCHKE, Standard Oil Agent, Downers Grove, Illinois: "Well, if I had my own life to lead over again, I'd want to do the same thing I'm doing right now. My son is already in my business. He, too, enjoys the friendships that you make in a job like this and also likes having the same opportunities for service. Another thing—people have confidence in my products—and that's pretty hard to beat in business."



JACK CLARK, Standard Oil Dealer, Des Moines, Iowa: "I've been a Standard Oil dealer 22 years. I have been active in church work and civic activities and am a member of the Chamber of Commerce. It is a satisfying life's work to serve people, both in business and out. I would be most happy if my sons, Bill and David, should enter the service station business."

Left to right: Mr. and Mrs. Clark, Bill, David.

What Makes a Business a Good Citizen?

We are proud of our long and successful association with such fine people. In the case of the Citrins, for example, the new officer represents the third generation in the same business. Many Standard dealers, distributors and employees have been with our company for years and many want their sons, too, to continue business relations with us in the oil industry. We regard that as a fine compliment. And we feel that the policies of fair play that helped to create such loyalty contribute to the many benefits received by the public under our free and competitive business system.

STANDARD OIL COMPANY

"Set awhile, friend, and sip a little sunshine—

Sunny Brook whiskey, that is!"

...mellow as the meadows in the summer sun good and golden in your glass...the finest of fine Kentucky whiskies!

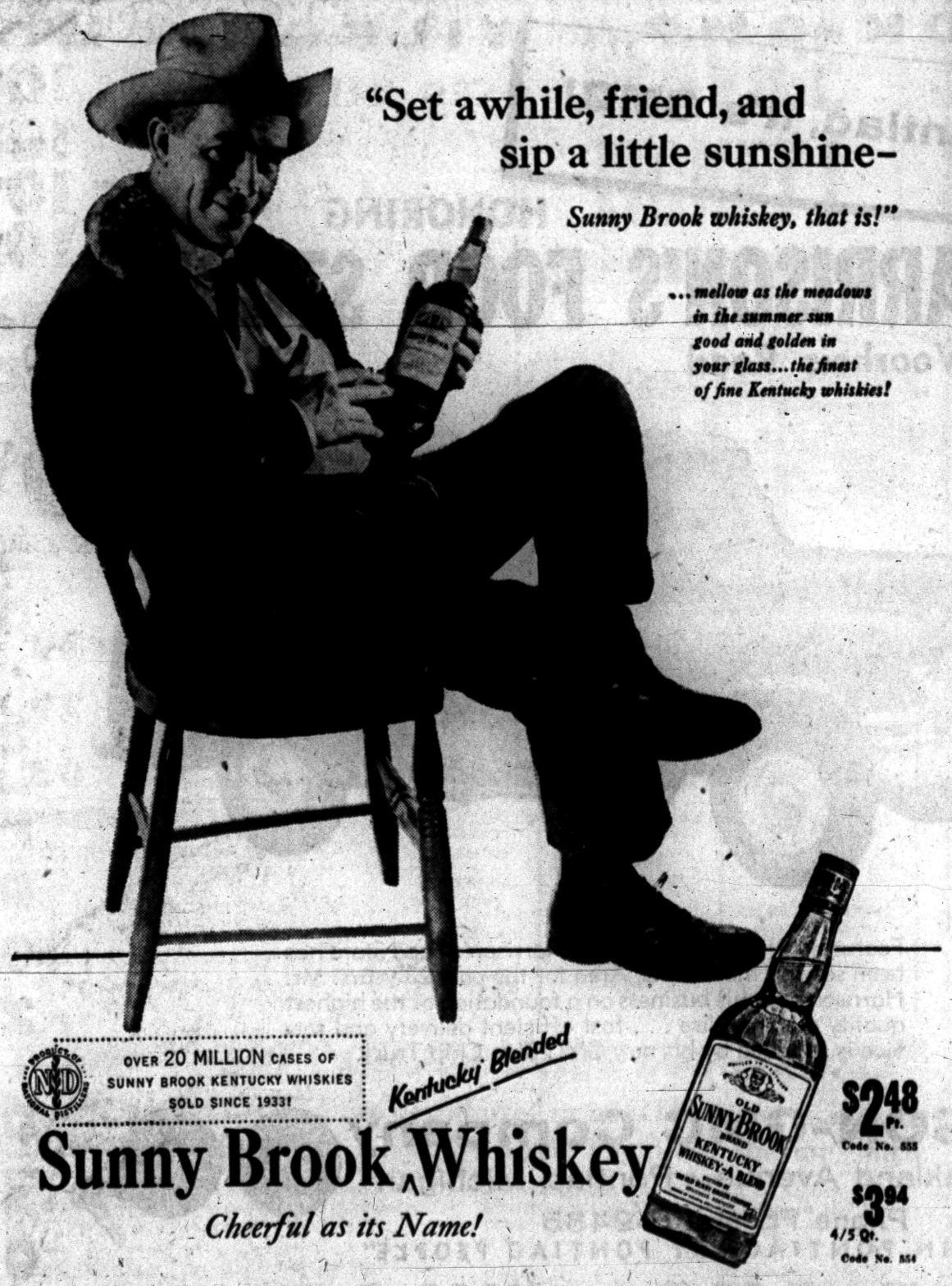

OVER 20 MILLION CASES OF SUNNY BROOK KENTUCKY WHISKIES SOLD SINCE 1933!

Kentucky Blended

Sunny Brook Whiskey

Cheerful as its Name!

$2.48 Pt. Code No. 553

$3.94 4/5 Qt. Code No. 554

THE OLD SUNNY BROOK COMPANY, DIVISION OF NATIONAL DISTILLERS PRODUCTS CORP., LOUISVILLE, KENTUCKY. 86 PROOF. 65% GRAIN NEUTRAL SPIRITS.

Benson Ford Undergoes Surgery on Left Knee

DETROIT (AP) — Benson Ford, vice president of the Ford Motor Co., was reported "resting comfortably" today after surgery on his left knee at Henry Ford Hospital.

The operation was to correct a loose cartilage, doctors said.

Ford is to be released "in a few days."

Stymied by Shortage

LOUISVILLE, Ky. (AP)—The Jefferson County school system has come up with a unique type of shortage. Board members can't find a supply of names for new schools. Superintendent Richard Van Hoose said he's spent a futile two months trying to find a better name for Miles Lane Elementary School. He said the 55 other county schools and the 70-odd city schools have just about exhausted the supply.



Both Adhere to Same Policies

Ike Displaying Confidence Stevenson a Bit Gloomy

By JAMES MARLOW
Associated Press News Analyst

WASHINGTON (AP) — This presidential campaign — as happens every four years — looks like a contest between Sunny Jim and Gloomy Gus.

President Eisenhower, head of the party which has been running things and must stand on its record, thinks things are pretty dandy and getting better.

Adlai Stevenson, head of the outs who want in, sees dark spots all around.

Time may show the most important question of the campaign — foreign policy and how to improve it — was not really much of a campaign issue.

Stevenson said early in the campaign it should be debated. And he's discussed it far more than Eisenhower.

The President has dwelt on foreign policy at length only twice: at the Republican convention in August and in his opening campaign speech Sept. 19.

Stevenson has accused the Eisenhower administration of lacking new ideas in foreign policy. Basically he's right. Eisenhower is following the Truman-Acheson foreign policy: military alliances and foreign aid.

Whether that's right or wrong, now that the Russians have shifted their tactics, remains to be seen. But when it comes to new programs, Stevenson so far hasn't been very productive either.

* * *

When you cut through all Stevenson has said, the difference he seems to see between himself and Eisenhower on foreign policy is not so much a difference in programs, or the lack of them, but in attitude.

He suggests the Eisenhower administration has alienated other peoples by bluster, and he says he would show them respect as individuals to win them over.

Both men agree disarmament — when it can be worked out with safeguards — is a key to peace. Both agree this country is in a contest with Russia for the hearts and minds of men and that they must be helped with American aid.

Both use almost identical words in saying other peoples must be respected. Eisenhower: "We respect fully the right of all peoples, able and ready to govern themselves." Stevenson: "A decent respect for the opinions of others is still a basic requirement of a good foreign policy."

* * *

Both men mention identical objectives. Eisenhower: "There are three imperatives of peace . . . moral . . . economic . . . military." Stevenson: ". . . The struggle for peace must be waged on three fronts . . . military . . . economic . . . moral."

Stevenson proposes — as Eisenhower did, long before this campaign — helping other countries with peaceful atomic development.

Some may think Stevenson has suggested something brand new regarding H-bomb tests. It can hardly be called a solid proposal until Stevenson has made it clear whether he thinks such tests should be stopped whether or not Russia agrees to do the same.

On the problem of colonialism both men have been blanks. Eisenhower hasn't mentioned the word in this campaign. Stevenson has mentioned it a couple of times but without conveying any understandable meaning.



UNDER SHADOW — Because Queen Soraya of Iran has failed to bear him an heir in five years, Shah Mohammed Riza Pahlevi may be forced under Islamic law to divorce his beloved wife or take a second wife. The queen is pictured as she recently arrived in Rome without the shah. They were married in 1951, two years after he divorced Egyptian Princess Fawzia, sister of ex-King Farouk, because she had failed to give him an heir.

State Medic Awaits Custody Suit Report

SAN FRANCISCO (AP) — Judge Clarence W. Morris today took under advisement a suit by Dr. George E. Block of Ann Arbor, Mich., against his ex-wife for custody of their two children.

The doctor's attorneys sought to prove Elizabeth Bowman Block has been an unfit mother.

Judge Morris said he would give a decision in about 12 days.

The lengthy case involved depositions to the effect that Mrs. Block had extended intimate relations with a former airline executive, Ralph G. Pattison.

Auto Firms to Supply Front Plate Brackets

DETROIT (INS) — The Automobile Club of Michigan says if you're one of the thousands of motorists who disposed of the front license plate bracket on your automobile —take it easy.

Auto manufacturers are supplying their dealers with a large stock of brackets to make it easier for motorists to comply with the new state regulation calling for both front and rear license plates in 1947.

The Auto Club has also mailed letters to auto dealers throughout the state alerting them to a wholesale need for the mounting bracket when 1957 plates go on sale.

Sea Crash Kills Pilot, 2 Aviation Executives

LOS ANGELES (AP) — A plane carrying two executives of North American Aviation, Inc., and their pilot plunged into the ocean moments after taking off from Los Angeles International Airport last night. One body has been recovered.

* * *

The body was found floating a mile and a half offshore amid bits of wreckage of the twin-engine Piper Apache in which the three were flying to North America's flight test center in Palmdale, 70 miles away.

Company officials identified the dead man as Carl J. Strough, 36, a senior flight test engineer at Palmdale. Missing are John F. O'Brien, general superintendent of the Palmdale facility, and Girard Radice, 44, a company pilot.

The plane took off a little after 8 p.m. and disappeared moments later from the control tower radar screen. Tower personnel said they received no radio report from the pilot.

* * *

Stough was a native of Mansfield, Ohio, and studied aeronautical engineering at Ohio State University.

Mrs. Hobby Calls Adlai 'Naive' on H-Test Ban

EL PASO, Tex. (AP)— Mrs. Oveta Culp Hobby said last night Adlai Stevenson's proposals on H-bomb tests are "terrifyingly naive and irresponsible."

Mrs. Hobby formerly was secretary of health, education and welfare in the Eisenhower Cabinet. She is President of the Houston Post.

She told a "Democrats for Eisenhower" dinner last night Stevenson "seems to urge that we give up our hard-won advantage in nuclear research in the fond hope Russia will follow our example. The suggestion was met with warm endorsement in Moscow — as well it might."

Mrs. Hobby said Eisenhower has met the challenge of the hydrogen age "with boldness and yet with prudence."

Pole Prosecutor Orders Amnesty for Prisoners

LONDON (AP)—The Polish Prosecutor General's Office today ordered a revision of all indictments submitted as a result of the June 28 Poznan hunger riots, the Warsaw radio announced today.

At the same time, the prosecutor move to have the courts release all persons now held in custody who are not charged with murder or robbery.

(Advertisement)

"I Was Nearly Crazy With Bleeding Piles"

Writes Flint druggist, "Without exaggeration this miracle medicine, RECTORAL, is amazing. Tried many pile remedies in our store with no results. After only a few doses of RECTORAL, bleeding and irritation started to disappear and in a few days all trouble was over with. We have sold many dozens of RECTORAL without a single complaint." Why suffer any longer if you don't have to? Get a bottle of RECTORAL today at

Kinsel's; Simms; Thrifty; J-V; Hallman Drug; Dunseith; Cole's; Furtney; Rule; Quality; Lou's Drug; Keego Drug, Keego Harbor; Arts, Drayton Plains.

Siam adopted the name of Thailand in 1939.

Some trees are estimated to consume 200 gallons of water a day.

Less than one-sixth of Scotland is suitable for agriculture.

Glaciers cover 800 square miles in Switzerland.



You get Life Insurance Protection at no extra cost when you finance your new car at the Pontiac State Bank

Complete the happiness of buying a new model by financing it thru our bank plan. You get low rate . . . terms to suit your budget. You establish a bank credit standing to borrow on again, if you wish. You do not have to be a depositor to use our bank plan, and you get life insurance protection at no extra cost.

PONTIAC STATE BANK
COMPLETE BANKING SERVICE
MAIN OFFICE: In Downtown Pontiac's Tallest Building Saginaw at Lawrence
BRANCH OFFICES: Auburn Heights Drayton Plains
Every Depositor Insured to $10,000 by F.D.I.C.

SEE Our 4 Color Advertisement Today on Page 17
RCA Whirlpool
automatic washers and dryers
CLAYTON'S FURNITURE & APPLIANCES
3065 Orchard Lake Rd. FE 5-9474 KEEGO HARBOR


Established in 1898
Farmer-Snover FUNERAL HOME
160 W. Huron FE 2-9171
AIR CONDITIONED
Paul M. Snover

SAVE
$22.25 on This
Great Typewriter Offer!



Reg. $109.95* *Plus Tax
Royal "Aristocrat"
With Tabulator
COMPLETE WITH CARRYING CASE
Now Only $99.50

FREE Reg. 7.95 Sturdy All-Steel
TYPEWRITER STAND
FREE—500 Sheets Bond Typewriter Paper
FREE—1 Extra Ribbon
FREE—Typewriter Eraser
FREE—Typewriter Brush
FREE—1 Package of Carbon
In all a total $121.75 Value and you get it all for just $99.50

EASY TERMS—Just $9.95 Down
BUY NOW FOR AN IDEAL CHRISTMAS GIFT!
MITCHELL Typewriter
Pontiac's Own Typewriter Store
OFFICE EQUIPMENT CO.
STATIONERS • BUSINESS OUTFITTERS
123 North Saginaw St. Phone FE 2-4831

WILSON-GMC WILSON-GMC WILSON-GMC WILSON-GMC
In Pontiac, It's GMC!
HONORING
HARRISON'S FOOD STORE
209 Voorheis Road FE 2-9281

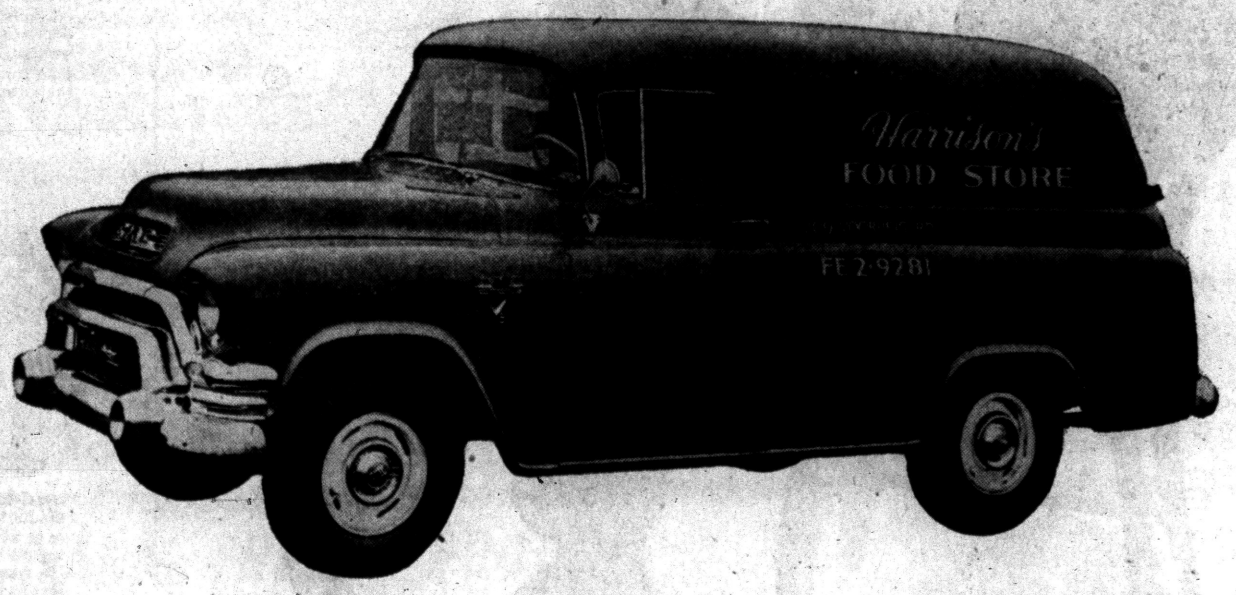

Featuring Richelieu Groceries, Harrison's Food Store has been serving the Pontiac Area for the past 23 years. Mr. Harrison built his business on a foundation of the highest quality merchandise . . . fast efficient delivery and service is supplied by his new GMC Blue Chip Truck

WILSON-GMC Company
675 Oakland Avenue • Pontiac, Michigan
Phone FEderal 5-9485
"BUILT IN PONTIAC- BY PONTIAC PEOPLE"
WILSON-GMC • WILSON-GMC

Dems Gaining in Wisconsin, But Not Enough to Overcome Ike

By DOUGLAS B. CORNELL

MILWAUKEE (AP) — Wisconsin remains unshakably Republican in 1956.

Down through this past century, Wisconsin has gone Republican most of the time. Unless advance signs are wrong, it will go for President Eisenhower again Nov. 6.

Leading Democrats in the state have all but written off Adlai E. Stevenson's chances of getting Wisconsin's 12 electoral votes.

That doesn't mean the Democrats aren't pulling up. They have been gaining for months.

So Eisenhower can't expect another victory of the landslide dimensions (Eisenhower 980,000; Stevenson 622,000) of four years ago.

* * *

Republican politicos concede that disgruntled farmers will cost Eisenhower votes, but not enough to lose the state.

For one thing, it would take a farm revolt of somewhat massive proportions to defeat Eisenhower. The state's 146,000 farm families can cast only about one sixth of the state's votes, people tied to the farm economy another sixth.

And, while the farm issue is the one big one that is helping the Democrats here, a majority of Wisconsin farmers traditionally vote Republican and a lot of them still like Ike.

With many farmers and their wives, peace is the big issue. The Wisconsin Agriculturist and Farmer found that out in a poll.

The bimonthly magazine reported in its Oct. 6 issue that a far larger proportion of farmers think the Republicans will do a better job of preventing war than the Democrats, but that far more say the Democrats will do a better job in helping raise farm income. Of the two issues, farmers rated peace more important than prosperity in a ratio of about 3-2.

As for prosperity, that's likely to help the GOP in Wisconsin's normally Democratic industrial cities. Things are booming there and in suburbia.

Employment in the state has dropped only a little below the peak set in July. Unemployment is low, although there are annoying spots of it in auto and farm implement plants that have felt the impact of decreased farmer purchasing.

Sitting silently on the sidelines is Republican Sen. Joseph R. McCarthy, with nobody beseeching him to jump into the campaign.

Eisenhower has classed McCarthy as a senator to whom he can't look for help in putting over a program "for the good of the country." McCarthy was on the losing side in an attempt to prevent the renomination of his fellow senator from Wisconsin, Alexander Wiley.

* * *

Wiley looks like a handy winner Nov. 6 over Democratic challenger Henry Maier, the minority leader of the State Assembly.

As for the presidential race, a prominent farmer, Wilbur Renk, summed up a rather widespread sentiment throughout the state:

"The Democrats have definitely staged quite a comeback, although I don't believe the farmers are as dissatisfied as they were last spring. The only thing that would wreck Ike and the Republicans would be if he had a little stomach ache about Oct. 25 and missed one or two TV appearances."

One of the top Democrats in the state, a person who understandably uses a more optimistic tone in his public pronouncements, sized up the presidential contest like this:

"I do not think the national ticket is running well in the state. Stevenson is not popular with the masses of the voters and has done little to correct it. His TV appearances have been flat. If he would mingle and mix more, it would help.

"Eisenhower still has a lot of popularity with a lot of voters."

THE BERRYS — By Carl Grubert



Men at South Pole Vote for President

MCMURDO SOUND, Antarctica (Delayed) (AP) — A dozen men at this antarctic base voted today in the U.S. presidential election. A dozen others discovered to their dismay that envelopes they thought contained absentee ballots contained only applications to fill out.

* * *

The discovery means that President Eisenhower or Adlai Stevenson cannot count on many votes from Antarctica. There isn't time for the applications to be sent back to the United States and to get the actual ballots here before the Nov. 6 election.

Some of the men who have just arrived to participate in the U.S. Navy's Operation Deepfreeze were able to vote by absentee ballot before leaving New Zealand. The Navy had also promised to bring ballots to eligible voters among 93 men who spent the long Southern Hemisphere winter here.

Expectant Mother Out of 5-Month Coma, May Heal

NEWCASTLE, England (AP) — A 22-year-old expectant mother has spoken her first words since she was struck on the head by a log that slipped off a truck here more than five months ago.

* * *

Doctors say there is hope both for Mrs. Ellen Moore, 22, and her baby, although Mrs. Moore remains in serious condition from a severe brain injury.

Treatment included lowering her body temperature and keeping her in a virtual state of hibernation for seven days, a medical bulletin said.

* * *

"This method tided her over the most dangerous phases of her illness and probably saved her life because her temperature at the time of her admission to the hospital was rising to a dangerous level," the bulletin added.

Rebels Map Future Course for Honduras

TEGUCIGALPA, Honduras (AP) — A Cabinet made up mostly of young men was called into session today to plot the future course of this Central American republic.

* * *

The Cabinet was named by the three-man military junta which removed Julio Lozano as chief of state and acting president Sunday in a bloodless coup.

Col. Hector Caraccioli, 34-year-old chief of the Honduras air force who is a member of the junta, said 71-year-old Lozano was removed in order to "correct the mistakes we felt he was making." He said Lozano, "a good and honorable man," had been informed of the plan last Friday and "agreed in principle."

The new government must decide whether to postpone the meeting of the newly elected Constituent Assembly set for Nov. 11, or perhaps to nullify the Oct. 7 election of the Assembly itself.

Financier Recuperating

NEW YORK (AP) — Millionaire Marshall Field was reported in satisfactory condition today after surgery to remove a blood clot on his brain. The 63-year-old financier was operated on last night at New York Hospital.

LOOK FOR OUR 4 COLOR FULL PAGE AD ON PAGE 17

RCA Whirlpool
automatic washers and dryers
Hampton Electric
825 W. Huron FE 4-2525

SINGER
ELECTRIC PORTABLE SEWING MACHINE
Reg. $50.00 Value
• New Power-Packed Motor
• New 5-Speed Foot Control
• New Airplane-Type Luggage Carrying Case
• New Sight-Saver Light
COMPLETELY RECONDITIONED BY Bonded
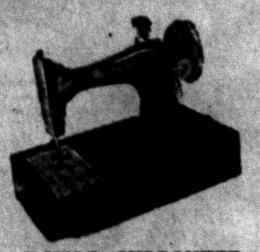
5-YEAR GUARANTEE
Now Only $22.50
PAY ONLY 1.25 WEEKLY
FREE BONUS OFFER!
One Pair of Pinking Shears to the first 25 who call!
See It, Try It in Your Home Without Cost or Obligation
Phone FE 4-4562 Now for FREE HOME DEMONSTRATION
WE COME TO YOU — 50-MILE RADIUS OR WRITE!
Bonded Appliance
582 S. SAG. PONTIAC

GOOD-BYE CORNS
Enjoy quick relief and speedily remove aching corns with thin, cushioning Dr. Scholl's Zino-pads. Cost but a trifle.
Dr Scholls Zino-pads



POPULAR MAN on the SERVICE TICKET!

HERE'S OUR PLATFORM FOR MORE DRIVING PLEASURE!
Get this 3-Way Check-Up at your Phillips 66 Dealer's!
More and more motorists of all political parties agree that the best man to keep their cars running smoothly is that dependable fellow—the friendly Phillips 66 Dealer.
Now is the time to take advantage of all the services your Phillips 66 Dealer offers to put your car in the "pink of condition" for the months ahead. His 3-way check-up covers the vital points of your car, from tires to spark plugs.
For your safety, for your comfort and for better all-around performance, bring your car in for service at any station where you see the orange and black Phillips 66 Shield.
PHILLIPS PETROLEUM COMPANY
SAFETY: TIRES; LIGHTS; WINDSHIELD WIPER BLADES; WINDSHIELD WIPER ARMS; BRAKE FLUID LEVEL; WHEEL PACKING
MAINTENANCE: MOTOR OIL; LUBRICATION; SPARK PLUGS; OIL FILTER; COOLING SYSTEM; TRANSMISSION AND DIFFERENTIAL; BATTERY AND CABLES
COMFORT: WINDOWS CLEANED ALL AROUND; INSIDE OF CAR BRUSHED OUT; plus; CLEAN REST ROOMS FOR MOTORISTS; FREE MAPS AND ROAD INFORMATION
Remember: IT'S PERFORMANCE THAT COUNTS!
PHILLIPS 66 PRODUCTS are distributed in PONTIAC and vicinity by
ECONOMY OIL CO. 3389 Dixie Highway, Pontiac, Mich.
Harlow's Service, 452 Osmun, corner Edith, Pontiac, Mich.
Winnies' 66 Service, 5420 N. Highland
George's 66 Service, 1618 Livernois, corner East Maple, Clawson, Mich.
Jim's 66 Service, 2420 M-15, Lake Louise, Ortonville, Mich.
Jenning's, 1324 Baldwin Ave., Pontiac, Mich.
Holiday Park, 4300 Cass-Elizabeth Road
Britten's Service, 5500 Elizabeth Lake Rd., Pontiac, Mich.
Hillside Service, 4177 Cass-Elizabeth Road, Pontiac, Mich.
Al's 66 Service, 9260 Elizabeth Lake Rd., Oxbow Lake, Mich.
Watson's Service, 4186 Sashabaw Rd., Drayton Plains, Mich., Rt. 2

Thrifty Is the Word . . . for the NEW

THINK OF IT!
Only $89.75
FOR THIS NEW Glass-lined STANDARD SPEEDMASTER
HANDLEY-BROWN glass-lined gas water heaters
10-YEAR PROTECTION PLAN
THE HEATER THAT HEATS GALLONS IN MINUTES—Full 30-gallon capacity means loads of hot water for the thirstiest automatic washer, dishwasher, tub and shower.
GLASS-LINED TANK ASSURES TROUBLE-FREE SERVICE AT ALL TIMES—
Long-lived tank is covered by 10-year protection plan with magnesium anode. Always provides pure hot water.
FIBERGLAS INSULATION—Covers top, sides and combustion chamber of tank. Holds heat like thermos bottle.
EXCLUSIVE HEAT-HOLDER BAFFLE—Scientifically designed to direct the heat into the water, not up the flue.
EXTRA-HEAVY GAUGE STEEL TANK—Air-tested, water-tested and electrically welded for greater strength.
NEW UNITROL 110 CONTROL — Easy to read, easy to use. Groups all controls in one simple unit.
An Ocean or a Tub-ful . . .
. . . YOU CAN DEPEND ON
HANDLEY-BROWN Gas WATER HEATERS
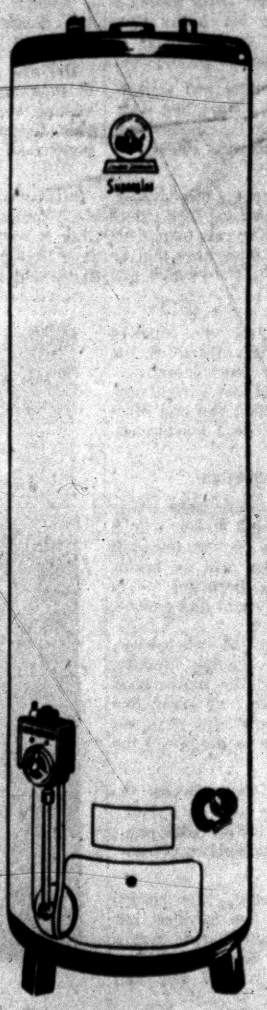
Model MFS—30 Gallon
MG-5308-56
CONSUMERS POWER COMPANY

School PTAs Plan Fairs



Pontiac Press Photos

Daniel Whitfield PTA is planning its annual Fall Fair. Getting set to perfect their aim at "breaking the plates" for the fair Friday at the school are students (left to right) Robert Heathman of Canterbury drive, Stephanie Hardenburg of Pontiac drive and Gerda Jurgenson of West Square Lake road. Mrs. Clarence Hardenburg of the PTA is giving them a few hints. Time for the fair is from 5 to 8 p.m.

Fall is festival time and members of PTA groups of area schools are busy making final preparations for bazaars and fairs being held this weekend.

* * *

Mrs. Allan Monteith, Mrs. Orville Tripp and Mrs. Anthony Osler are serving as chairmen of the fair planned by Daniel Whitfield School PTA.

Home room mothers are arranging booths where one will be able to purchase popcorn, candied apples, cider and doughnuts, candy, baked goods, balloons, books, and toys, cotton candy, house plants, handiwork and white elephant items.

The public is invited to attend the event where a blue plate special, hot dogs, sandwiches, pie, cake and beverages will be served in the cafeteria.

Children and parents are busy gathering the corn shocks and pumpkins for decorations at the Malkim School Fair.

Their Fair will be held Friday evening at the school with Mrs. Edgar Dewey serving as general chairman. Beginning at 5:30 p.m. dinner, entertainment and booths of gifts and baked goods will provide a full evening of entertainment.

* * *

Serving as chairmen of the dining room are Mrs. Sigmund Bolog, Mrs. Herbert Domke and Mrs. Hurles Pace. Mrs. John Morris is handling tickets.

Movies have been arranged by Mr. and Mrs. Charles Heinisch, a spook house by Ray Hartung and Stanley Boyd, fish pond by Mrs. Sylvan Lemanski and fortune telling, Mrs. Glenn Hoisington.

Chairmen of other booths are Mrs. Harold Houle, baked goods; Mrs. Gene Hoisington, game room; Mrs. John Lake, country store; Mrs. Joseph Walter, pocket lady; Mrs. Erwin Atwell, hats; Mrs. Stanley Boyd, gift tree; Lillian Davidson, men's extravaganza; Thomas Stanton, hayride; Mrs. Lyle Young, parcel post window and Mrs. Daniel Pintamo, popcorn and candied apples.

Mrs. Ray Hartung and Mrs. Clinton Trador will be in charge of a booth where one will be able to have a silhouette cut.



Pontiac Press Photo

Children and adults will join in the fun at the Malkim School Fair being held Friday at the school from 5:30 to 9 p.m. Arranging a preview of the funny hats that will be available are (left to right) Mrs. Elwin Hodges of Bielby street, David Atwell of Lehigh avenue, Carol Ann Williams of Stirling avenue and Mrs. Erwin Atwell of Lehigh avenue, chairman of the booth.

Skin Defects Beset Many Women

By JOSEPHINE LOWMAN

It is too bad that we cannot shed our skins once a year and bloom forth minus wrinkles, blackheads, pimples, large pores or whatever other complexion defect we may have.

* * *

A constant stream of letters asking for help in skin troubles passes across my desk. This is understandable because a lovely complexion can enhance irregular, or even homely, features.

Many of these conditions are the direct result of neglect or incorrect care. For instance, the young woman who has an oily skin may fail to wash her face in soap and water several times a day. The little oil glands then become packed with oil and dirt and cause blackheads.

From here on she probably picks at her face and squeezes the blackheads until they become infected and cause pimples. She then picks at the pimples and spreads the infection to other pores.

* * *

The woman who has a dry skin can profit by cream cleansing as well as oily creams for lubrication. The one with an oily skin does not need creams but does require frequent soap and water cleansing. She should also use an astringent, while this may be too drying for a dry complexion.

ENLARGED PORES

Large pores harass many women. These usually occur when the skin is oily and the little oil glands are expanded and lax. The habit of leaving makeup on for long periods without cleansing may be a factor.

* * *

If you have large pores, wash your face with soap and water. A complexion brush may be helpful because of the stimulation in provides. Keep your astringent in the icebox and apply it after rinsing and drying the face.

If you have this kind of complexion cut down on fats in the diet and leave off all rich, heavy, highly seasoned foods.

A well-developed case of acne should be treated by a skin specialist. Much has been learned about this condition during relatively recent years. Sometimes hormone therapy is used.

* * *

Today minor acne scars can be removed and even deep ones can be greatly minimized. There is a lot of available help for skin problems from the medical profession as well as from the cosmetic counters.

If you would like my leaflet No. 47 "Your Outer Coating (Care of Skin)," send a stamped, self-addressed envelope with your request for it to Josephine Lowman in care of The Pontiac Press.

* * *

Tomorrow: "Is Exercise Worthwhile: Well, See What It Does."

Pat Nixon Has Lasting Loveliness

U. S. Second Lady Is Wife and Mother First of All

By JOE HAAS

"Did Daddy get any votes today?" is the query that Pat Nixon usually gets from her daughters, Patricia and Julie, when she calls them up every evening while on the campaign train.

* * *

As I talked to Vice President and Mrs. Richard M. Nixon Monday in their private car on the 12-car train which hauled their party from Lapeer to Pontiac via Imlay City, they impressed me as being as common as the proverbial old shoe.

His piercing eyes and square chin make up a "don't fool with me" countenance that makes you think twice about what you're going to say.

After a few minutes of conversation, he was so pressed with others who were making arrangements for his Pontiac appearance that he turned me over to Pat—which was OK with me.

* * *

She remembered our meeting near the speaker's stand at the courthouse here four years ago, recollected that it was a frigid day, and said since then she had often thought about it. She's a real campaigner.

WHOLESOME BEAUTY

This slight-of-stature second lady in our land would never win a prize in a beauty contest, unless it was based 90 per cent on brains —but still she's beautiful — in ways that really count and endure.

* * *

Her beauty is the wholesome, thinking and everlasting kind on which is founded the motherhood that makes our country great. She does not know how, and does not care, to aspire to be the life of the party.

She married Dick Nixon 16 years ago when he was a budding California lawyer with pugnacious ways that sort of get under your skin.

Her hair and complexion border on the red, she has freckles, but doesn't try to hide them; wears plain clothes, skimpy jewelry, scant makeup, modest hat and low-heeled shoes.

* * *

She says Dick still is the greatest sweetheart in the world, no matter how his official or other duties may beset him. She places herself third in his regard of wordly things, the first two places being divided between his country on one hand and their two girls on the other.

"Then I'm sure I come next," says Pat, who drew a big round of applause when she was introduced to their Pontiac audience, just as she does everywhere else.

Personal News of Interest in Area

Following the Michigan-Northwestern game on Saturday Dr. and Mrs. Howard B. Barker entertained a group of friends at a buffet supper in their home on Martell drive, Bloomfield Hills. A similar affair is planned for this Saturday when a group of their friends will return to their home following the Michigan-Minnesota game.

* * *

Mr. and Mrs. Herbert Coddington of Moline, Ill. have returned to their home after spending several days visiting their son-in-law and daughter, Mr. and Mrs. Charles W. Buck of Oxford road.

Dr. and Mrs. Stiles R. Davis of Fort Myers Beach, Fla. are visiting at the home of his father, Leonard R. Davis of Chippewa road this week.

* * *

On Friday evening Cotillion Club of Birmingham and Bloomfield Hills is holding a costume dance, their first party of the season, at Bloomfield Hills Country Club.

Sponsoring the affair are Mr. and Mrs. Thomas E. Wilson, Mr. and Mrs. John K. Stevenson, Mr. and Mrs. Clyde Craine, Mr. and Mrs. Roger M. Kyes and Mr. and Mrs. A. C. Girard.

* * *

Mr. and Mrs. Glenn Griffin will return to their home on Ogemaw road Wednesday after spending several days in Milwaukee where Mr. Griffin attended a convention.

* * *

Mr. and Mrs. William J. DeGrace are at home on South Edith street following their wedding trip to the West Indies.

* * *

On Thursday evening Mr. and Mrs. Henry Danforth of Waterly street will entertain at dinner in celebration of their 15th wedding anniversary.

Among their guests will be his mother, Mrs. Carrie M. Danforth, Mrs. Leo A. Martell, sister of Mrs. Danforth, and Mr. and Mrs. Floyd Wesp.

Mrs. Howard Brooks and Mrs. Carroll Welch have returned from Denver, Colo. where they attended the sixth annual convention of the American Business Women's Association held in Hotel Cosmopolitan.

* * *

Mr. and Mrs. Harold A. Fitzgerald of Ottawa Drive are leaving by plane on Wednesday for Havana, Cuba, where they will attend the annual Inter-American Press Association meeting.

* * *

Marie Hickey, Catherine Scanlon, Mrs. Esther Sherrod, Mary Millenbach and Sister Mary Concetta were among the area nurses who attended the Michigan State Nurses Association Convention held in Lansing recently.



Pontiac Press Photo

Mr. and Mrs. Frank G. Mapley of Porter street will celebrate their 50th wedding anniversary Sunday at an open house for family and friends. To be present for the 2 to 6 o'clock affair are the Mapleys' daughters, Mrs. Glenn McClure of West Iroquois road, Mrs. Arnold Stamman of Harrison, Mrs. Veyne Williams of Rosebush, Mrs. J. C. Ketcham of Tuscon, Ariz., and their son, Francis E. Mapley of Murphy street. The Mapleys also have 24 grandchildren and 5 great grandchildren. Married in Kingston, they have made their home in Pontiac since 1906.

Dior, Chanel Are Friends of Separates

By NORA W. MARTIN

PARIS (INS)—Two top Paris designers, Dior and Chanel, believe that "separates" are still a safe bet in a smart European as well as American woman's wardrobe.

* * *

The dozen separate skirts in Dior's boutique may give fashion-conscious females an idea what to look for when shopping for that extra piece of attire.

Both daytime and evening skirts at Dior have the new "magnet" silhouette with Dutch-tucked pleats around the waist to give the hips a rounded fullness.

The smartest Dior day skirt is of nubby black and white tweed. There is also a skirt in dark gray flannel, just as smart for country as for city wear.

* * *

The cocktail skirts in Dior's boutique have two outstanding characteristics. They are in bright, jewel-colored satin and they come in the new length with the hem just above the ankles.

Chanel, who always loved separates and often wears them herself, believes that a girl can steal the show anywhere in a well-chosen skirt and sweater.

But the fashion point, in her opinion, is that you wear them with loads of jewelry. A plain sweater and chic skirt can take much more jewelry, Chanel says, than a dress or suit with a complicated cut.

* * *

So, next time you wear your separates put on your jewelry and don't be afraid to look like a Christmas tree. Remember, you have Chanel on your side.

St. Michael Rite Read for Couple

Patricia Kohlhaas, George Crisman Speak Vows

St. Michael Church was the setting for the Saturday wedding of Patricia G. Kohlhaas and George R. Crisman. Arrangements of chrysanthemums decorated the altar for the 11 o'clock Nuptial Mass celebrated by the Rev. William Immell.

* * *

Patricia, daughter of Mr. and Mrs. Ercell Kohlhaas of Moreland avenue, chose a waltz-length gown of nylon tulle and lace for her wedding.

The fitted lace jacket of the gown was fastened in front with self-covered buttons and was fashioned with long sleeves that ended in points at the wrists. The satin skirt featured inserts of lace and tulle.

A headpiece of pearl and rhinestones secured her veil of imported Venetian lace and tulle, and she carried an arrangement of white roses.

For her duties of matron of honor, Mrs. Robert Meyers wore a ballerina-length gown of gold-colored lace and carried an arrangement of bronze and gold chrysanthemums.

ATTEND BRIDEGROOM

George, son of Mr. and Mrs. George M. Crisman of Middlebelt road, asked Robert Wright to serve as best man. Ushers were Ralph Grubb and Robert Bryan.

A pastel blue wool knit suit with winter white accessories was worn by Mrs. Kohlhaas for her daughter's wedding. Her corsage was of white rosebuds.

Mrs. Crisman chose a dress of plum-colored crepe with pink satin trim and a corsage of pink rosebuds.

A wedding breakfast was served at Rotunda Inn immediately following the ceremony for members of the wedding party and families. An afternoon reception was held at St. Michael Hall.

* * *

Following a wedding trip to the Smoky Mountains, the couple will reside on Dwight avenue. For traveling the bride changed to a beige wool dress with brown accessories and the corsage from her bridal bouquet.

Coming Events

Ladies Aid Society of Oakland Avenue United Presbyterian Church will meet Thursday at 10 a.m. with Mrs. Howard Hall, 52 Delaware Rd., for sewing and a dessert luncheon.

Sunshine Group of Dames of Malta will meet at Temple, 32 Perkins St. Wednesday noon for a cooperative luncheon followed by a social hour.

WSCS of Baldwin Avenue Methodist Church will meet Wednesday at 9:30 a.m. for a friendship breakfast at the home of Mrs. Warren Wilson, 199 W. Fairmont St.

Huron Garden Auxiliary FOE, 2887, will meet Wednesday at 8 p.m. at the Hall on M-59 with an officers meeting at 7:30 p.m.

Women's Section

TUESDAY, OCTOBER 23, 1956 — PAGES 12-15

Marilynn Miller Weds in Birmingham



MRS. LOUIS F. BARRIBEAU

Marilynn Marie Miller became the bride of Louis F. Barribeau Saturday. She is the daughter of Mr. and Mrs. John J. Miller of Keego Harbor. Mr. and Mrs. J. Louis Barribeau of Birmingham are his parents.

A gown fashioned of Italian silk tafieta on princess lines was worn by Marilynn Marie Miller for her marriage to Louis F. Barribeau Saturday at Holy Name Church in Birmingham.

* * *

The gown was styled with a modified Sabrina neckline accented with an applique of French Alencon lace at the V in the back. The paneled skirt, worn over a hoop, extended into a fan train.

A headpiece of seed pearls and brilliants secured her fingertip veil of silk illusion. She carried gardenias and stephanotis on a white prayerbook. The streamers on the floral arrangement were originally used on the wedding bouquet of the bride's mother.

Marilynn is the daughter of Mr. and Mrs. John J. Miller of Keego Harbor. Mr. and Mrs. J. Louis Barribeau of Birmingham are Louis' parents.

* * *

The Rev. Edmund Schwager read the double-ring ceremony in the presence of 300 guests.

ATTENDS SISTER

Mrs. Donald Dubats, sister of the bride, was the matron of honor. Other attendants were Lillian Bullock, Mrs. John H. Miller, sister-in-law of the bride, and Mrs. Frank L. Lewandowski, sister of the bridegroom.

* * *

The attendants were gowned alike in frosted tangerine-colored waltz-length dresses of peau de crystal. Floating streamers of a deeper tone extended from the yokes at the back of the dresses.

Tailored bow headpieces in matching color with nose veils completed their costumes. Each carried a cascade bouquet of bronze chrysanthemums.

John Rose served as best man. James Peltier, John Manning, Martin Scanlon, James Gitre and Daniel Costello seated the guests.

* * *

A mink-beige dress of peau de soie featuring a back detail of lace paneling was worn by Mrs. Miller. A white beaded hat and a corsage of cymbidium orchids complemented her costume.

GOWNED IN GREEN

Mrs. Barribeau chose a moss green peau de soie dress with matching velvet hat and bag for her son's wedding. Her flowers were also of cymbidium orchids.

* * *

A reception was held at Rotunda Inn following the ceremony.

For traveling to the Pocono Mountains, the bride changed to a black wool boucle suit with black velvet accessories and a turquoise coat.

After Nov. 5 the couple will reside in Birmingham.

Students to Usher at Opening Concert

Members of the Senior League of the Junior Musicale Clubs will be ushers at the opening concert of the Pontiac Symphony Orchestra this evening in Lincoln Junior High School.

* * *

Serving will be Mona Richards, Carol Young, Lynn Benter, Sandra Brooks, Marcia Cameron, Joy Owen, Barbara Broadway and Jack Horner.

* * *

Season tickets or tickets for single concerts may be purchased from members of the committee before the 8:30 o'clock concert.

Four pages today in Women's Section

Mrs. Aslin Honored at Stork Shower

Mrs. Essel Aslin was the honoree at a pink and blue shower given by Mrs. Herbert Hampton of West Rundell street.

Attending guests were Mrs. Wendell Bradley, Mrs. Norma Bradley, Mrs. Melvin Wells, Mrs. Wanda Barnett, Mrs. Virgil Van Meter, Mrs. Agnes Newingham, Mrs. Charles Crank, Mrs. Betty Rose, Mrs. Chalmer Gidcumb, Mrs. Tommy Guest, Mrs. Eva Wiley, Mrs. Luther Gaskin.

Citizens League Board Meets

The executive board of the New Citizens League of Pontiac met at the home of Mr. and Mrs. Roman C. Gravilla on Seebaldt avenue Saturday evening.

Plans were completed for a Halloween party to be held Saturday evening at the Adah Shelly Library. Arrangements were also discussed for the annual citizenship dinner to take place in November at the Pontiac High School.

Refreshments were served by the hosts at the close of the meeting.

Sunset Club Plans Masquerade Party

Members of the Sunset Club discussed plans for a Halloween masquerade party at their meeting held at Wilson School. The club, sponsored by the Pontiac Parks an Recreation Department, will meet again Nov. 1 at the school.

Guests at the recent meeting were Mrs. Dorothy Swartz, Mrs. Matella Morgan, Mrs. Eleanor McClelland, Mrs. Rebecca Rivenburgh and Dixon Carey.

Halloween Marked

Husbands of members of the Daughters of Penelope were guests of the group at a Halloween party Saturday evening. The party was held at the home of Mrs. George Pratt on North Edith street.

Couple Exchanges Vows in Ceremony at Owosso



MRS. RICHARD M. KASSABIAN

Christ Episcopal Church, Owosso, was the scene of the wedding Saturday of Mary Jane Storrer and Richard M. Kassabian. The couple was married in a 4 o'clock ceremony.

* * *

Mary Jane's parents are Mr. and Mrs. Robert L. Storrer of Owosso, and Richard's parents are Mr. and Mrs. Armen L. Kassabian of Birmingham.

The bridal gown of yarn-dyed taffeta was fashioned with an Empire waist featuring a sash falling into the chapel train. Mary Jane's headpiece was of Venetian lace attached to a veil of illusion worn by her sister for her marriage.

Maid of honor Jan Northway of Mount Pleasant wore apricot velvet with a princess-style waistline and short sleeves gathered with a velvet bow. She carried bronze shaded chrysanthemums and ivy.

* * *

Bridesmaids Judith Sweet of Owosso, Drue Cox of Lexington, Ky., Ellen Pochert and Pam Mills of Owosso wore similar gowns in shades of amethyst, aqua, emerald green and Arabian peacock, respectively. Their flowers were bouquets of yellow and bronze chrysanthemums and ivy.

FLOWER GIRL

Karen Degerstrom, flower girl, wore turquoise and white nylon and carried a basket of pink rose petals.

* * *

Raymond Kassabian of Pontiac served as best man. Ushers for the service were Ronald Jackson, Stanley Paavola and Gary Frink of Rochester and Richard Storrer of Owosso, brother of the bride. Robert Storrer III, nephew of the bride, was ringbearer.

A gown of navy blue taffeta was worn by Mrs. Storrer for her daughter's wedding. She chose a corsage of pink cymbidium orchids.

Mrs. Kassabian chose a toast brown lace dress with a corsage of green cymbidium orchids.

* * *

Following a reception held in the Owosso City Club, the couple left on a honeymoon trip to Florida. The newlyweds will make their home on 14 Mile road in Birmingham.

Crocheted Doilies Are Unwelcome

Recipient Dislikes Antimacassars on Furniture

By EMILY POST

"Just recently we bought new living room furniture, and a friend of mine, who crochets beautifully, made me a set of antimacassars to protect the arms and backs of our chairs.

"I never liked these on furniture and certainly don't care to use them on my new furniture. What can I do about this without hurting her feelings? She comes to visit us quite often and surely will notice whether they are being used."

Answer: Generally you would run and put them on when you knew she was coming. If she should happen to come before you have a chance to put them on—"they are in the laundry."

"Dear Mrs. Post: A bachelor lawyer, living with his parents in a house which he has provided for them, invited my husband and me to a cocktail party. His parents were present and his mother had obviously helped with the preparations.

"Am I indebted to the parents for a return invitation? The lawyer is a personal friend. I had not previously met his parents.

"The mother is hurt because to date I have not invited her and her husband to anything. I have extended two invitations to the lawyer but not to his parents."

Answer: There is no reason in the world why you are indebted to the parents. If you give a large party, you would be free to invite them if you care to, but you are not obliged to do even this.

"Dear Mrs. Post: Will you kindly tell me if the mothers of the bride and bridegroom leave their gloves on while receiving guests at a wedding, or do they remove them?"

Answer: They keep them on.

Missionary Speaks to WCTU Chapter

The Rev. Robert Shelton, missionary from Formosa who will soon assume his duties in the missionary fields of China, was the speaker at the recent meeting of Anna Gordon WCTU.

Musical selections were presented by Mr. Shelton and Kile Wilson accompanied by Mrs. William Hake at the piano.

Newly elected officers were installed by Mrs. Eleah Patten at the meeting held in the Educational Building of First Baptist Church. The closing prayer was given by Mrs. Peter Niemi.

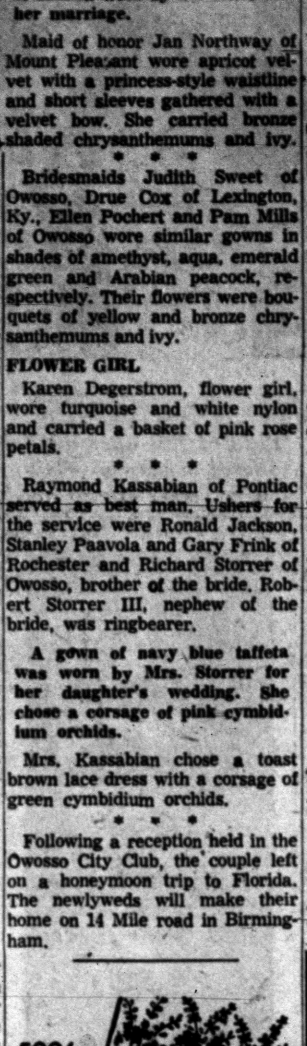

5006

FLOWER EMBROIDERY

Luxurious guest towels have a down-to-earth purpose too — a bridal or shower gift, or as a touch-up for your own home! Pink carnations, blushing hearts, blue forget-me-nots and red roses are simply embroidered, and may be used to trim many other items too.

Pattern No. 5006 contains hot-iron transfer for five designs; color and stitch charts.

Send 25c in coins, your name, address and the pattern number to Anne Cabot, The Pontiac Press, 372 W. Quincy Street, Chicago 6, Illinois.



MRS. NORA ASHTON

Daughters of Isabella Hold Ritual

Installed as regent of Daughters of Isabella, Our Lady of the Lakes Circle 479, was Mrs. Nora Ashton. Installation was held Monday evening at Knights of Columbus Hall. State Regent Mrs. Margaret King of Flint performed the ceremony.

* * *

Also installed with Mrs. Ashton were Mrs. Daniel Scott, vice regent; Mrs. Louis Koprince, treasurer; Mrs. Thelma Buekma, financial secretary, and Mrs. John Stevenson, recording secretary.

Mrs. Robert Beauchamp was installed as scribe, Mrs. Fern Sturman as custodian, Mrs. Susan Carry, chancellor; Mrs. George Mikels, first guide, and Mrs. Mildred George, second guide.

Mrs. Rose Fairbrother is newly installed monitor, Mrs. John Kessling, banner guard; Mrs. Lee Thomas, inner guard; Mrs. Edward Duffy, outer guard; Mrs. George Winters, trustee, and Mrs. Warren Cosgrove, organist.

* * *

Mrs. William Donahue, immediate past regent, was chairman of the reception held following the installation in honor of the new officers. Mrs. Donahue was assisted by outgoing officers.

180 Members of Wever PTA Hold Discussion

Over 180 members of Wever PTA attended the recent meeting held in the school gymnasium. Mrs. Melvin Norberg, president, heard reports from the treasurer, financial secretary, recording secretay and youth cochairmen.

Lester Stanley, principal, introduced teachers, and a panel discussion on "Reporting to Parents" was held. Members of the city-wide study group who attended were Robert Voyce, Mrs. William Mihalek, Glen Husted, Arthur Bell, W. W. Abbott, Lawrence Lagadon, Paride Ninotti and Frank Holecheck.

Points under discussion concerned youngsters' adaptibility to school, emotionally and scholastically. The audience participated by dividing into discussion groups.

Others participating were Mrs. Alyce Hagood, Earl Franklin, Mr. Norberg, Mrs. Luther White, Edward Bigger and Ronald Carr.

* * *

Mrs. Loren Kay, magazine chairman, took subscriptions and Mrs. Bern Kelley, parent education chairman, had literature for interested parents.

Mrs. Neldrett Talks at Crofoot School

"How Can You Build a Stronger PTA?" was the subject discussed by Mrs. Charles Neldrett at the Thursday evening meeting of Crofoot School PTA. Following the speaker's message, parents divided into discussion groups for further study of the subject.

Students of the fifth and sixth grade rooms presented a songfest under the direction of George Woodworth. Phyllis Baker accompanied the group.

Pancake Supper Set

Harry Goodwin and Harold Boyer are cochairmen of the pancake supper being held at Fellowship Hall Wednesday from 5:30 to 8 p.m. The supper is sponsored by the Ushers Club of Grace Lutheran Church.

MOLL'S

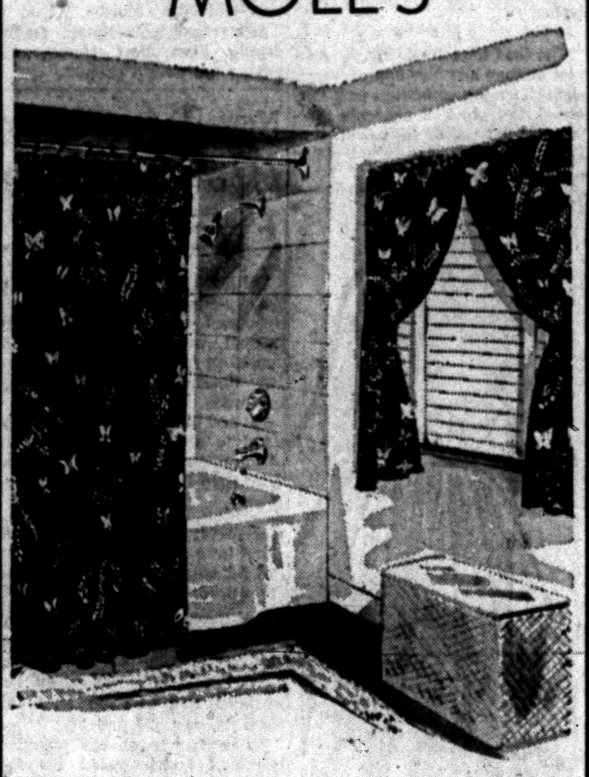

Ames MARIPOSA ACETATE

TAFFETA SHOWER CURTAINS

Beautify your bath with Ames exquisite 4 color screen printed Marjposa (butterfly) shower and window curtains. Water repellent, mildew resistant. Many unique patterns in backgrounds of gray, turquoise, pink, black, green, white, champagne, blue and brown . . . also stripes and plains.

6'x6' Shower Curtain, 33"x60" Tailored Window Curtain.. $5 to $10

Ames Magnaliner, protects your taffeta curtains, clings to your tub. $2.95

SPECIAL! THIS WEEK ONLY

One whole rack of SHEER drapery fabrics — patterns and solids—over 500 yards, mostly shorter lengths. All are 48" wide. Do that bedroom, bath, living room NOW...

$1.00 Yd.

Reasonable Terms Available!

FE·4·0516 Molls



FLOOR COVERINGS
DRAPERIES
BEDSPREADS

1666 SOUTH TELEGRAPH South of Orchard

OPEN MON. and FRI. EVE'S 'TIL 9 PARK RIGHT AT THE DOOR

HOMADE WEDDING CAKES



Designed and baked by master bakers. Decorated to your taste at moderate prices & made to the size you specify. Color harmonized to your wedding. Order yours now!

COMPLETE CATERING SERVICE IN PONTIAC AND VICINITY

Homade catering service for wedding receptions and breakfasts—wedding or rehearsal dinners is complete in every detail. Let our experts help you plan the details. PHONE FE 2-6242.

HOMADE FOOD SHOP

144-146 N. SAGINAW STREET

Bloomfield ASHION SHOP

1662 S. TELEGRAPH RD.

SHOP EVERY NIGHT 'TIL 9—SATURDAY 'TIL 6

Very Special Selling

TWO DAYS ONLY

WEDNESDAY and THURSDAY

Special Group I Fall Dresses

Regularly Sold up to 29.95

$14 $18 $22

Special Group II Fall Dresses

Regularly Sold up to 49.95

$28 $32 $38

Included are sheer wools, jerseys, wool tweeds, crepes, dark cottons, two-piece and three-piece styles. Jacket dresses, all are newest fall fashions in a selection of fashion colors. Sizes for juniors and misses.

Special Group III Fall Suits

Regularly Sold up to 99.00

$44 $58 $72

Included are the most important suit fashions of the season. Beautiful tweeds, flannels and Forstman woolens, leather combinations, fall colors. Sizes 10 to 18.

Special Group IV Fall Sportswear

White stag coordinates in campus cloth.

10.95 Jackets now.....$7 7.95 Tapered Pants....$5
6.95 Skirts now.....$5 6.95 Bermuda Shorts...$5

Special Group V Fall Sweaters

Lambs Wool — Fur Blends — Orlons
Slip-ons — Cardigans — Novelties

Regularly sold up to 10.95

$5 and $7

Some are slightly soiled but all first quality.

MARY KING SALON



ORA OBRECHT

Specializing in Hair Styling and Permanents

Complete Beauty Service
152 N. Perry FE 2-3053

The Rev. Thompson L. Marcero Celebrates Silver Jubilee

Pastor of St. Vincent Is Feted

The Rev. Thompson L. Marcero, pastor of St. Vincent de Paul Church marked his silver anniversary in the priesthood this weekend. Father Marcero, a native of Pontiac, was raised in St. Vincent Parish and offered his first Mass here 25 years ago.

* * *

Father Marcero attended St. Frederick School, Barbour Hall, Kalamazoo; Assumption College, Windsor; Regis College, Denver, Colo.; Sacred Heart Seminary, Detroit and completed his theological studies at St. Thomas Seminary, Denver, in 1931.

A solemn Mass of thanksgiving was offered Saturday and Sunday by Father Marcero. He was assisted by the Rev. William C. Swift of Wyandotte, as deacon; the Rev. A. Joseph Immel of St. Vincent as subdeacon, the Rev. Fabian Weber of St. Vincent as master of ceremonies and the Rev. Francis J. Zdrodowski of St. Mary Orchard Lake, preached.

* * *

Present at the celebration of the solemn Mass Saturday and Sunday were the Honor Guard of the Knights of Columbus and St. Frederick School Boy Scout Troop. Dominic Kline was organist and choir master.

Saturday's celebration which began with the 11 o'clock Mass was followed by an invitational dinner at the K. of C. Hall for family, friends and visiting clergy.

Honored guests were former students of St. Frederick School who are now in various religious orders, as well as sisters who formerly taught at St. Frederick School.

The dinner was followed by a reception at St. Vincent Parish Hall.

Sunday, Father Marcero offered a 10 o'clock Mass of thanksgiving for the parish. Parishioners and students of St. Frederick School honored him with a reception and program in the parish hall in the evening. Five hundred guests attended the Sunday evening reception when students presented his life in playlet form.

Father Marcero's brother, Joseph L. Marcero Jr. of Pontiac and his sisters, Mary Elizabeth of Pontiac and Sister Marie Joseph, I.H.M. of Monroe attended the weekend celebration.

His assignments following ordination were as assistant at St. Francis de Sales and St. David's, Detroit; and St. Charles, Newport. His pastorates include Sacred Heart Parish, Yale; and Guardian Angel Parish in Clawson.



Pontiac Press Photo

The Rev. Thompson L. Marcero, pastor of St. Vincent de Paul Church, celebrated the 25th anniversary of his ordination to the priesthood this past weekend.

Pictured just after the Solemn Mass of Thanksgiving offered Sunday are (left to right) the Rev. William C. Swift, Father Marcero and the Rev. Edwin Schroeder.

month-end sale
starting wednesday 9:30 a. m.

dresses **$6**
formerly $8.95, $10.95
Rayon crepes, popular menswear fabrics, novelty weaves in sheath and full silhouettes. Junior, misses', half sizes. sale, $6

formerly $10.95 to 19.95 **$9**
Jumpers, sheaths, full skirts in menwear fabrics and wools. Casual and dressy styles. Colors. Junior, misses' sizes. sale, $9

capeskin leather coats **$48**
formerly $69.95
Luxurious capeskin coats at savings! Broken sizes and colors. sale, $48

long coats **$16**
formerly $29.95 and $35
Wonderful selection of choice wool fabrics. Well tailored styles. Broken sizes and colors. sale, $16

raincoats **$10**
formerly $14.95 and $16.95
Rayon tweeds, plaids and corduroys in hooded and matching cap styles. Broken sizes and colors. sale, $10

wool suits **$28**
formerly $39.95 and $49.95
Wool flannels, tweeds, leather jackets top many. Wonderful casual wear. Broken sizes and colors. sale, $28

wool tweed suits **$18**
formerly $29.95
Wool tweed suits with leather trim. Broken sizes and colors. sale, $18

wool skirts **$3.99**
formerly $5.95
Slim silhouettes in tweeds, flecks, checks. New styles, colors. Sizes 10 to 16, in the group. sale, $3.99

sweaters **$2.99**
formerly $3.98 and $4.95
Short sleeve slipons, long sleeve slipons, short sleeve cardigans knit in nylon or orlon. Colors. 34 to 40. sale, $2.99

flannelette pajamas **$2.99**
formerly higher priced
Tops styled like a boy's shirt; with long pants. Cuddly warm for cool nights. Checked in blue, pink, lilac. 32 to 40. sale, $2.99

hosiery **59c**
2 pairs for $1 each
Luxury sheer hosiery in discontinued colors. Buy several pair and save! Broken sizes.
sale, 2 pairs for $1, each 59c

cotton gloves **$1.89**
formerly $3 to $3.50
Hand sewn, double woven cotton gloves, long and short lengths. Black and white; fall colors. Sizes 6 to 8. sale, $1.89

Winkelman's sets the fashion pace

TEL-HURON SHOPPING CENTER
SHOP MON., THURS., FRI., SAT. to 9 P. M.



10-23

Near-ankle length is correct for cocktail dresses but mid-calf or just below will continue for daytime suits.

The dress and your height should govern your choice of skirt lengths. Some styles require a short length, others need a longer line. The tall figure looks smarter in a shorter length, while the short figure should wear a longer skirt line.

COMPTOMETER CALCULATOR TYPEWRITING

You can prepare for a good position by attending All-day, Half-day or Evening School.

Individual Instruction!
FREE EMPLOYMENT SERVICE
Permanently

THE BUSINESS INSTITUTE
7 W. Lawrence St.
Pontiac
FE 2-3551
VETERAN APPROVED

Evening Styles Stress Separates

Fath favors velvet for after-dark this year. Dior likes chiffons, in nightgown clinging styles. Pauline Trigere is intrigued by plaid silk skirts, topped with black.

Others cling to the brocades, taffetas or the lighter satins, with lace an all-season standby.

Evening separates are still very much in vogue and extremely adaptable. For a really "new look," add a high-necked tunic-length blouse to an evening sheath skirt. Take along alternate blouses, perhaps a bare-backed one for ultra-smartness.

Fashion talks back this year... and black. The covered-up front, but almost completely bare-in-back look is the signature of a really style-conscious woman. And, black is the chic choice for evening wear.

Feminine Scent Is Style Today

The fashion trend in coats, is a slim look in front, with fullness in back, via the use of panels or blousing.

Suits, one of the most essential costumes of the American woman, are being shown in softly feminine lines, from the bloused back to stand-away collars that are so flattering.

To complement these clothes, you will want a fragrance that is chic and feminine. Either a modern, spicy of a fruity blend of perfume would act as lovely accent to the smart good looks of the new suits and coats.

Post and Auxiliary

A hayride was held by members and guests of Chief Pontiac Post and Auxiliary, American Legion.

The Saturday affair was followed by refreshments at the post home on Lake Oakland.

Coming events announced include a Halloween dance Saturday at the post home, with prizes for those in the most original costumes, Nov. 2 is the date for the district meeting being held at Auburn Heights.

Creamed cottage cheese has a delicate flavor and should be used within three or four days after purchase to insure maximum quality.

Letter-Holder Has Charm

NEW YORK (INS) — You can charm your guests with a touch of Early Americana, especially if it's a candle box letter-holder that you've made yourself.

The letter holder, which comes complete in a do-it-yourself kit, is an authentic reproduction of one found in an old home in Lexington, Mass.

In Colonial days, the holder was placed outside the front door complete with burning candle shedding a welcoming light for the mail bearer.

Today, it can be similarly used, minus the candle, but with a spray of satin-green ivy springing from a small shelf at the bottom of the holder.

* * *

The firm manufacturing the colonial antique kits also has packaged such charming antiquities as a five-board foot stool, a deacon's pipe-box planter, a three-drawer wall shelf, a seven-drawer spice box and a blacksmith's box.

The blacksmith's box, found in an old sway-backed barn in Hampstead, N. H., can be used either for magazines or for holding smoking accessories.

Mrs. Eleray Thomas Conducts Meeting

Mrs. Eleray Thomas, most excellent chief, presided at the Thursday evening meeting of Mizpah Temple, 7, Pythian Sisters.

New members welcomed were Mrs. John Decker, Mrs. Mel Hale, Mrs. Elmer Harrington, Mrs. Harry Harrington, Mrs. Ray Harrington, Mrs. Clifford Neville, Mrs. Roger Smiley, Mrs. Ronnie Voorheis and Mrs. Morton Webb.

Mrs. Carolyn Kaufman, district deputy from Port Huron, was among the guests present.



MRS. CECIL DIEHL

Chapter 228 of OES Has Installation

Mrs. Cecil Diehl, Arthur Augustine Are Leaders

Three hundred members and guests attended the 59th installation of officers of Pontiac Chapter 228, OES, held Monday evening at Roosevelt Temple. Mrs. Cecil Diehl was installed as worthy matron and Arthur Augustine, worthy patron.

* * *

Installing officers for the event were Mrs. Frank Green, Mrs. Arthur Augustine, Mrs. Ronald West, Mrs. Claude Kimler and Margaret Ridley.

Mrs. Sidney Fellows presented the American Flag, Mrs. Frank Walters, the Christian flag and Mrs. Keith Hamilton, the Eastern Star flag.

Other officers installed included Mrs. Sylvan Clark, associate matron; Eldon Sweazy, associate patron; Mrs. Claud Coons, secretary; Mrs. Jesse Morrison, treasurer; Mrs. Theodore Marchbanks, conductress; Mrs. Mary Erickson, associate conductress; Mrs. Eldon Sweazy, chaplain; Mrs. Edith Rockwell, marshal, and Mrs. George Killan, organist.

* * *

Concluding the list of officers installed were Elizabeth Rockefeller, Adah; Barbara Kline, Ruth; Mrs. Fred Clelland, Esther; Mrs. Bill Wisehart, Martha; Mrs. Theodore Van Deusen, Electa; Mrs. Pheobe Van Deusen, warder; Mrs. Myrtle Kath, sentinel; and Mrs. Clyde Marshbanks, soloist.

Mrs. Floyd Lovely, retiring worthy matron, was presented with her jewel by Mrs. Paul Hagle, past grand matron, assisted by past matrons of Chapter 228. Kenneth P. Anthony, past patron, presented the jewel to Ralph Mapley, retiring patron.

Serving as pages for the installation ceremony were Rosemary Fellows, Wanda Welch, Patricia Zeilke and Virginia Shehan. Mrs. Davy Gilpin and Mrs. Clyde Fellows were in charge of the guest book.



8318
10-20

Young and pretty as a picture—stunning yoked dress with full, full skirt, interesting collor. Sew with three-quarter cuffed or short sleeves.

No. 8318 is in sizes 10, 12, 14, 16, 18, 20. Size 12, three-quarter sleeve, 5⅝ yards of 35-inch.

For this pattern, send 35c in coins, your name, address, size desired, and the pattern number to Sue Burnett, The Pontiac Press, 372 W. Quincy Street, Chicago 6, Illinois.

You'll be delighted with the latest edition of our pattern catalog. The Fall & Winter '56 book contains dozens of smart, easy to sew styles in every size range. Send for your copy today—it's just 25c.

News From Birmingham

Players Receive Regrets From the C. E. Wilsons

BIRMINGHAM — Members of the Village Players, though disappointed that he could not be present, were pleased with the courteous telegram Defense Secretary Charles E. Wilson sent them last week.

He and Mrs. Wilson had been invited to attend any performance of the players' October show, "The Solid Gold Cadillac," which opened Friday.

Secretary Wilson "regretted that their schedule was such it would not be possible for them to attend."

The three-act play, starring Walter F. Skinner as Ed McKeever and Mrs. Rolfe C. Spinning as Laura Partridge, was given last weekend and will be held this weekend, Oct. 26 and 27.

To be fair to all car manufacturers in motor-minded Birmingham and Bloomfield Hills, singing commercials of all the other members of the auto industry will be played over the public address system during intermissions.

Mr. and Mrs. Lawrence C. Tabor will entertain at dinner Saturday evening before the show.

DINNER SCHEDULED

Mr. and Mrs. Richard Wagner entertained at dinner Saturday evening in honor of Mr. and Mrs. George J. Crimmins of Grosse Pointe.

* * *

Mr. and Mrs. Walter S. Teninga of Lake Park drive had as their houseguests last weekend Mr. and Mrs. Richard Hackenberg of Hinsdale, Ill. They attended the football game in Ann Arbor Saturday.

* * *

Dr. Antonio Carloni, Italian consul in Detroit, was the principal speaker today at the meeting in the Community House of the Birmingham Branch of the Women's National Farm and Garden Association.

His topic, "Italian Mosaic," dealt with farm women in Italy, Florentine gardens and other interesting facts about Florence, Italy, his birthplace.

Mrs. Lewis C. Dibble also spoke.

Mrs. F. G. Harrison served as chairman of the day, with Mrs. Hugh D. Backus and Mrs. Thomas Chester as tea cochairmen. They designed a suitable Florentine motif for the tea table.

Pouring were Mrs. F. Gordon Davis, Mrs. Robert Fowler, Mrs. Robert F. Watt and Mrs. J. Paul McConkie.

Assisting on the tea committee were Mrs. B. J. Bergeson, Mrs. A. C. Jordan, Mrs. Richard Burgis, Mrs. Lee Durham and Mrs. William Griffin.

PLANS LUNCHEON

Mrs. Charles K. Sestock was hostess at luncheon today honoring bride-elect Brooke Tucker.

* * *

Mr. and Mrs. Ellsworth Kramer and their two daughters are on a motor trip through northern Michigan.

* * *

Mr. and Mrs. John B. Williams of Cabot, Vt., formerly of Birmingham, have announced the engagement of their daughter, Catherine Sutton Williams, to George Black Currie of New York. He is the son of Mrs. Alice Crystal of Brooklyn, N. Y.

Both young people are students at New York University. They plan a December wedding.

Esther Circle Meets at Twiet Residence

The Esther Circle of Oakland Park Methodist Church met with Mrs. Adolph Twiet on East Mansfield avenue Thursday. Mrs. Edward Tutty opened the meeting with a prayer. Devotions on "The First Goal" were given by Mrs. Elton Behnke.

Mrs. J. L. Slaybaugh was appointed card chairman at the meeting, and plans were discussed for a Nov. 1 turkey dinner at the church.

The group will meet at the church for a cooperative dinner and white elephant sale Nov. 14.

Check Amount of Sizing in Bargain Linens

During white sales, watch those bargain bed linens for heavy sizing, advise textile and laundering authorities at American Institute of Laundering.

Sizing is the term given a filler material that is used in producing less expensive items. Less yarn is used and the holes in the weave are filled with such things as resin, starches or clay.

Heavily sized items, especially in sheets and pillow cases, have a good appearance when new. However, after laundering, the sizing is gone and the item becomes limp and "sleezy."

AIL authorities say that the amount of sizing can be checked by rubbing the fabric together over a dark surface. If a small amount of powder falls out on the dark surface, you can expect a different appearing item after laundering.

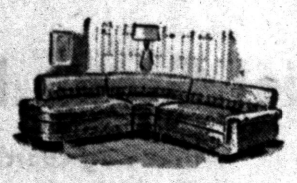

Why Pay More?

Custom Furniture and Upholstery Lasts Longer

Costs Less at Elliott Furniture

Visit Our Convenient Location at 5400 Dixie Highway

"Custom Furniture and Upholstery . . ."
A 30 Year Family Tradition, at

Elliott's
Plant and Showroom
5390-5400 Dixie Hwy.
Waterford, Mich.
OR 3-1225



Complete DRY CLEANING service

Sweaters wrapped in plastic bags . . . FREE!

STAR CLEANERS
294 E. Pike FE 2-0661 4100 E. Walton

For That New Bouffant Look...
It's ROWENA'S
Hair Styling by
Virginia Farrel Trained Operators



Rowena's Beauty Shops
4831 Dixie Highway OR 3-3541
1216 Baldwin FE 3-3735



Pontiac Press Photo

Judy Huntwork (left) was caught by the photographer Monday night as she practiced a tricky step for her part in "High Fever Follies of 1956." She is being observed by (left to right) Mrs. T. E. Tillson, a member of the Committee Women's Chorus; Jack Bottom, who is in the opening chorus, and Betty Lou DeGroot, also a member of the opening chorus. The show will be given Wednesday and Thursday evenings in Pontiac High School auditorium. Tickets are on sale in downtown stores, and the box office will be open at 7 o'clock each night.

Make Your Fruit Cake Soon Now

Lakeville Cook Uses Just Dates and Nuts for a Change

By JANET ODELL
Pontiac Press Home Editor

Despite the warm weather we have been having, it is time to make your holiday fruit cake. Today's recipe is for a White Fruit Cake. It was given to us by Mrs. Gerald Dunn of Lakeville.

Mrs. Dunn enjoys working with food and does a lot of quantity cooking for her church group and the Oxford Eastern Star. She is enthusiastic about her new home on a hill overlooking two lakes.

WHITE FRUIT CAKE
By Mrs. Gerald Dunn

½ pound walnut halves
½ pound dates
½ pound red and green candied pineapple
½ pound red cherries
1 cup sugar
1 cup sifted flour
4 eggs
Salt
1 teaspoon vanilla

Cut fruit into bowl, add nuts. Sift flour, salt and sugar over fruit. Add 3 tablespoons cold water to egg yolks and beat until light. Add to fruit and flour mixture.

Add 2 tablespoons cold water to egg whites. Beat until stiff but not dry. Fold first mixture into beaten whites.

Bake 45-60 minutes in a 350-degree oven. This may be baked in an angel cake pan, but it is better in several smaller pans.

Mary Jane King Weds Willis Leist

Mr. and Mrs. Donald B. King of East Pike street announce the Oct. 13 marriage of their daughter, Mary Jane, to Willis C. Leist at Oakland Avenue United Presbyterian Church. He is the son of Mr. and Mrs. William Leist of Milford.

* * *

Donna Marie King and Kenneth Leist attended the couple. A reception was held in the church parlors immediately following the ceremony.

* * *

Following their wedding trip to Niagara Falls, the newlyweds will make their home on Michigan avenue.

Group Entertains for Future Nurses

Zone Eight Past Presidents' Club, MOMS of America, Inc., entertained 70 members of the Future Nurses Club for luncheon Saturday. The affair was held at the Tri-County League of Nurses' Alger House in Detroit.

Representing the local club were Mrs. William Jones and Mrs. Duncan McVean.



MRS. ROBERT G. CAMPBELL

Grace Mack became the bride of Robert Graham Campbell Saturday at Kirk-in-the-Hills. Her parents are Mr. and Mrs. Hugh Ross Mack of Birmingham and he is the son of Mrs. Wilfred W. Campbell of Birmingham and the late Mr. Campbell.

Patty McCormack Tells of Role in 'The Bad Seed'

By JOAN HANAUER

HOLLYWOOD (INS) — Child actors have the reputation for being more crafty than cute, more precocious than pretty.

This description in no way fits pigtailed Patty McCormack, the 11-year-old who played a cross between little Eva and little Caesar in the stage and screen versions of "The Bad Seed."

You interview Patty over a drink, just like any other actress, only in her case it's a gooey ice cream soda guaranteed to put 10 pounds on the reporter.

"I think we are going to live out here," the Brooklyn-born child star confided. "I think that's swell but I miss the cold weather."

Patty's career began when she was four years old.

STARTED AS MODEL

"I used to model," she explained matter-of-factly, summing up her career. "Then I went up for a part in a TV show and got it. Then I did lots more, then I did a Broadway play called 'Touchstone,' then more TV, then 'The Bad Seed' on Broadway, then the movie, then more television. I'm doing a radio show now," she concluded, referring to her Oct. 23 appearance on CBS-radio's "Suspense."

LIKES 'REGULAR' SCHOOL

Patty attends grade school while on the West Coast, and while working on a picture, such as her most recent, "The Day They Gave Babies Away," the studio must provide her with a teacher. She prefers going to regular school with the other kids.

When first in Hollywood, Patty met a number of Hollywood's top glamor stars, such as Elizabeth Taylor, Rock Hudson, Tab Hunter, Alan Ladd.

"I was just introduced to them, I don't really know them," she said, making it clear she is no name-dropper.

"I like Elizabeth Taylor best. She was my favorite even before I met her. And I like Susan Hayward, too."

Patty presumes she will be an actress when she grows up, but it isn't something she thinks about much. She's too preoccupied with her schoolwork, a doll collection of about 30, and baseball.

"I play any position," she said, "but I like to be batter best."

Marbach Group Holds Meeting

The recently organized Marbach Group of First Presbyterian Church met Thursday evening at the home of Mrs. Galen Hershey on West Iroquois road. Cohostess for the evening meeting was Mrs. Chalmers Robinette.

* * *

Mrs. Hershey presented devotions using as her theme, "Christian Living, Family Style."

New members were welcomed. They include Mrs. Gordon Doule, Mrs. George Beauchamp, Mrs. John Jones, Mrs. Bruce Songer, Mrs. Robert Erwin, Mrs. Peter Bosolo, Mrs. Sidney Savage, Mrs. Daryl Donaldson, Mrs. Kenneth White and Mrs. Lyel Dehnken.

Refreshments were served at tables decorated in the Halloween motif.

YOUR OLD TYPEWRITER IS WORTH MONEY!



AUTHORIZED REMINGTON DEALER
ADDERS — REGISTERS
PORTABLES
WE SELL THE BEST AND SERVICE WHAT WE SELL! LONG TERM PAYMENTS!
Lay-a-way Now for Xmas
FEderal 4-4022
PONTIAC TYPEWRITER
52 WAYNE ST.

Older Persons Are Not All Alike

By ANNE HEYWOOD

Some years back, I had tea with my godmother on her 71st birthday.

She was a bright-eyed gal, bustling around, serving fabulous sandwiches and cakes, answering the doorbell and telephone briskly and, in general, having a fine time.

Finally, when things settled down, she polished off her third cup of tea and said, "You know, my dear, I meant to invite those classmates of mine, Susan and Elizabeth, but they're such old fogies. Really, it must be tough to be getting old!"

I think of her remark when I hear about programs for the aging.

* * *

The general assumption is that at some specific year, say the 65th, people all of a sudden become "the aging"; that they are all alike with the same drives, desires and frustrations.

Of couse, that is a lot of nonsense. The older we get, the more individual we get and the less you can dump us into groups of that kind.

FALLACY REVEALED

That's the fallacy, it seems to me, in the idea which is presented by a reader of mine whom I shall call Mrs. K.

She says, "I am a widow, 53, and have had a good deal of experience in dress shops. Now I want to start one of my own and would like to know your opinion of my idea.

"I would like to specialize in chic styles for the older woman. So many of them dress like such frumps that it seems to me there ought to be a shop which specializes in the right styles for the full figure, the right colors for gray and white hair, etc. What do you think?"

Well, I think such a shop would fail.

In the first place, who wants to be pegged "the older woman?" I don't and I'm over 40. My godmother wouldn't and she's now 87. I think customers would stay away in droves.

Secondly, all older women aren't fat or gray-haired. Some are slim, some are skinny, some dye their hair and some still have the color they were born with.

Thirdly, and I know this is heresy in some circles—why should the older woman be chic, if she doesn't want to?

I have a friend in her late 70's who is a frump. She dresses in wild colors, combining purple and scarlet and bright green in the same outfit.

She loves it because it makes her feel gay and young and helps her live a happy and peppy life.

Put her in one of those sedate outfits suitable for the "chic" woman of 75 and she'd probably die.

No, I think Mrs. K. should open a dress shop for all comers and she'll find that some of her customers in their 80's are, at heart, junior misses—and some of her 20-year-old are sedate old fogies!

(Copyright 1956)

SEE OUR 4 COLOR AD TODAY ON PAGE 17
RCA Whirlpool
automatic washers and dryers
DICK DEAN'S Waterford Hdwe.
5845 Dixie Hwy. OR 3-2526

COMPANY COMING?
Make TASTY REAL HOME MADE CHOW MEIN Quickly with
Give 'em a Super Surprise . . . a show-off treat for special guests . . . real CHOW MEIN . . . a double quick dream dish you too, can make with Oriental Noodles!



WRITE FOR FREE RECIPE BOOK
SHOW-YOU CO
COLUMBIA CITY IND

A Your New Pendleton...

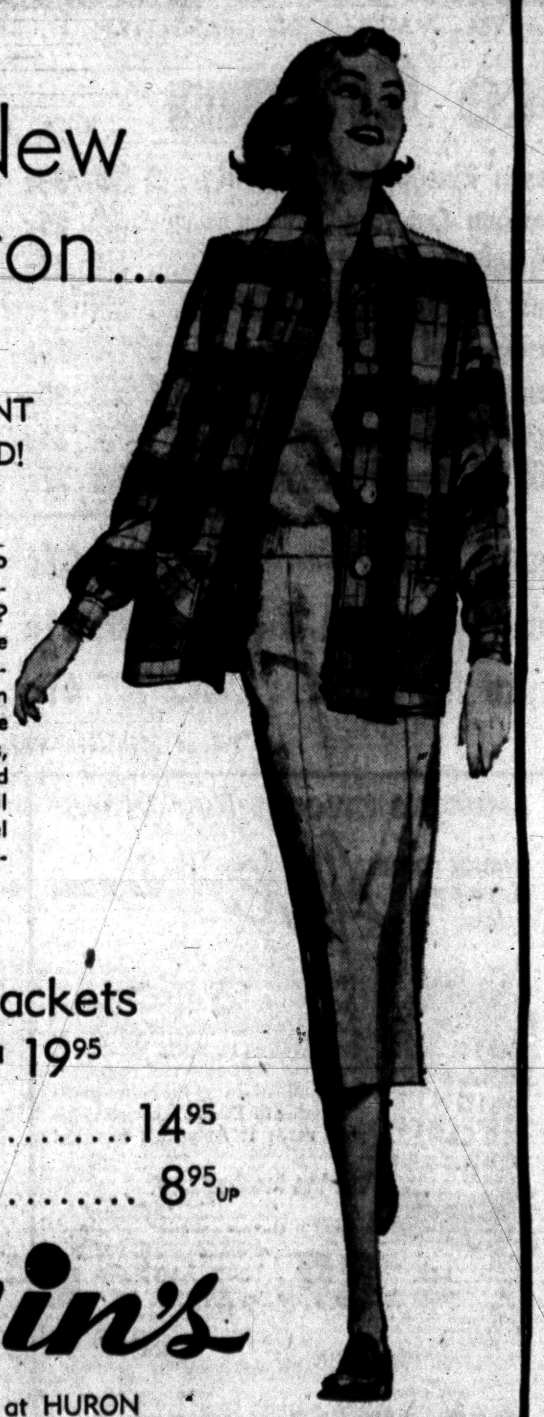

NEW SHIPMENT JUST ARRIVED!

Off to the office . . . to school . . . or on a carefree country weekend? You go so smartly via the perfect color coordination of new Pendleton Pairables. This versatile 49'er jacket's new plaids, tartans, checks or solid shades go with every fall color in Pendleton's panel pleat skirt and full-fashioned sweater.

49'er Jackets 17.95 and 19.95
Skirts 14.95
Sweaters ..... 8.95 UP

Alvin's
TELEGRAPH at HURON
PARKING FREE REAR OF STORE
Mon., Tues., Wed. 10 to 6—Thurs., Fri., Sat. 10 to 9—Sun. 2 to 5



Shipwreck Stew
delicious because it's made with
Kroger Tenderay Beef



TRY THIS ON YOUR FAMILY
It's Different!
It's Delicious!
It's Economical!

Shipwreck Stew

2 lb. Kroger Tenderay Boneless Beef
Fat for browning
1 cup each carrot and celery sticks
½ cup each peas and sliced onions
1 cup cubed potatoes

1. Dredge cubes of Kroger Tenderay Boneless Beef in flour, salt and pepper. Brown slowly in fat. The secret of delicious stew is lean, tender beef. Kroger Tenderay is tender 10 times out of 10, and excess fat is removed before you buy.
2. Cover browned beef with water and simmer about 2 hours. The beef will be wonderfully tender and juicy. The Kroger Tenderay method makes U. S. Govt. Grades of finest beef tender without ageing—without loss of fresh flavor and juice.
3. Cook vegetables together in small amount of water. Do not overcook. Save the liquid.
4. To make gravy: Melt 3 tablespoons fat, blend in 3 tablespoons flour. Add 2 cups liquid from vegetables and meat, and 1 cup tomato puree. Season with 1 teaspoon salt, ½ teaspoon pepper, ½ teaspoon celery seed, and 2 teaspoons meat sauce.
5. Add meat and vegetables to the gravy just before serving. Bring to the table bubbling hot. Old salts and landlubbers alike, never tasted a better beef stew.



Joan Allen
HOME ECONOMIST
KROGER
FOOD FOUNDATION

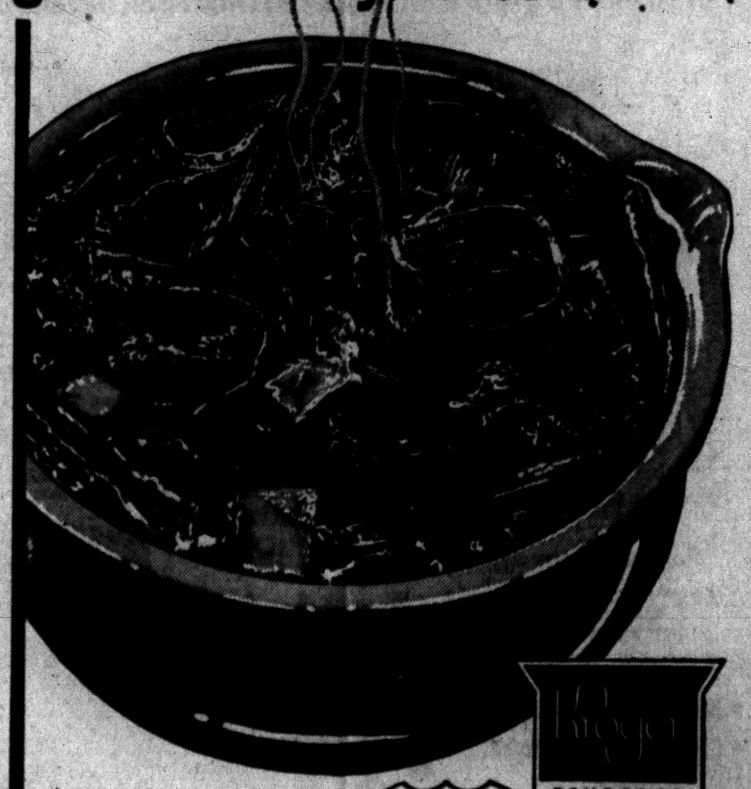

Lean, tender, bite-size morsels of beef with flavory vegetables floating in a sea of rich, brown gravy!

USDA CHOICE
Kroger TENDERAY BEEF

KROGER-CUT TENDERAY
BONELESS BEEF lb. 73c

TUMS
TOP SPEED "On the Spot" Relief for Acid Indigestion
Only 10¢ a roll

Urges Bringing Disputes to U.N. for Settlement

UNITED NATIONS, N.Y. (AP) — Secretary General Dag Hammarskjold urges that nations make better use of the U.N.'s "resources for reconciliation" to settle such disputes as those involving Palestine and the Suez Canal.

He says they should "give greater emphasis to the United Nations as an instrument for negotiation of settlements, as distinct from the mere debate of issues."

Hammarskjold wrote these remarks into an introduction to his annual report to the U.N. General Assembly. He said they had a bearing on the Suez problem and a relation to the situation in Palestine.

DOCTORS KNOW — this specialized tablet is made to best fit your child's needs. Try it today!
ST. JOSEPH ASPIRIN FOR CHILDREN
World's Largest Selling Aspirin For Children

What's My Line?

INSTRUCTIONS: Each word is related to my work. Unscramble as few as possible to guess my line. Answer appears under arrow, reading downward.

I AM A . . . . . .



1 DEHA
2 OTOF
3 SLURC
4 CROOL
5 SERSD
6 OSSHE
7 ECAF
8 RUFETEA
9 BODY
10 RAMS

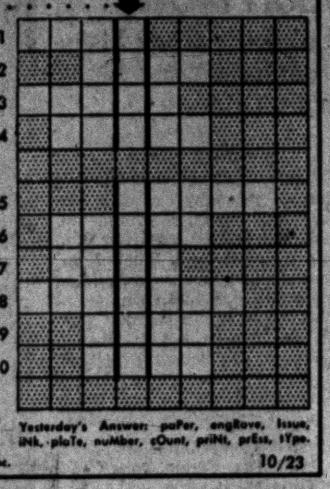

Yesterday's Answer: paPer, engRave, Issue, iNk, plaTe, nuMber, cOunt, prINt, prEss, tYpe.

© 1956 What's My Line, Inc. 10/23

Post Office to Train Executives in Washington

WASHINGTON (INS) — Postmaster General Arthur E. Summerfield has announced a program to train post office executives.

Under the program, hand-picked careerist postal workers will be given six-month training courses in Washington in accounting, general administration, personnel, real estate, supply and transportation.

Episcopal Meeting Set

GRAND RAPIDS (AP)—The Episcopal Churchman's Assn. of the Diocese of Western Michigan has scheduled its annual dinner meeting and election of diocesan board members Nov. 2 in Grand Rapids.

SEE OUR 4 COLOR FULL PAGE AD ON PAGE 17
RCA Whirlpool
automatic washers and dryers
WESTACRES STORE
7321 Commerce Lake Rd. EM 3-9120

SEARS ROEBUCK AND CO.
Enjoy Bathroom Beauty at Sears Extra Low Prices

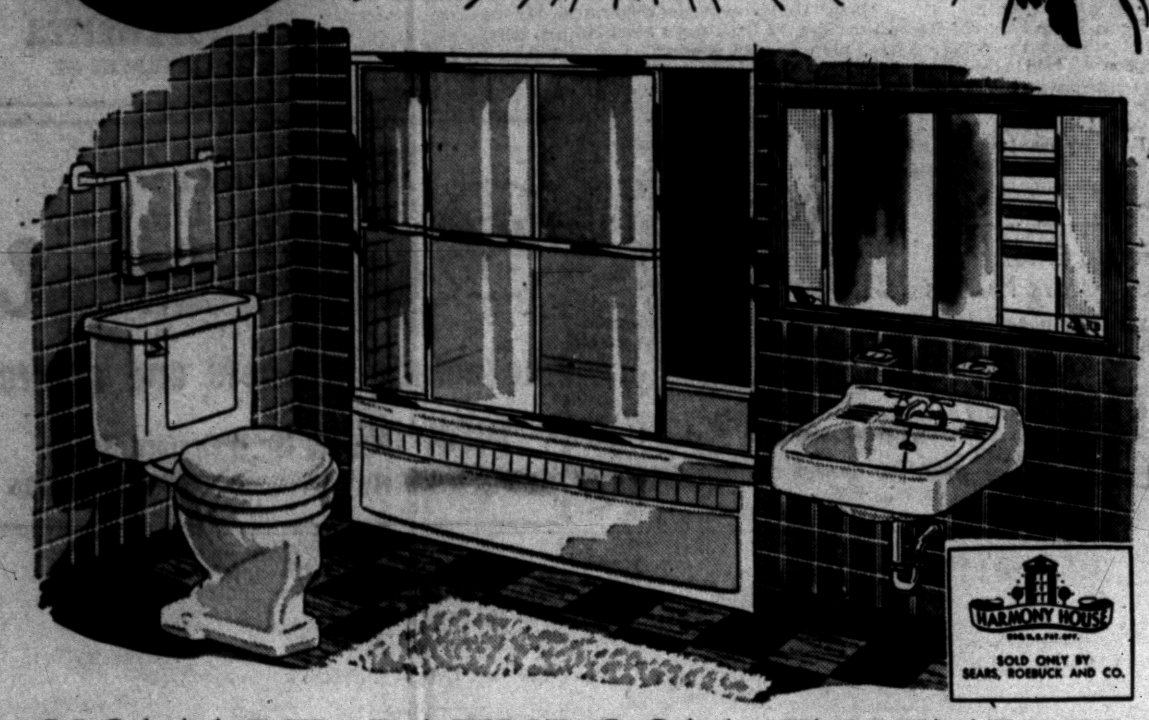

HOMART BATHROOM ENSEMBLES

Gleaming White 5-Foot Steel Tub

Bring your old bathroom back to life with this smart bath outfit. Tub is acid resistant porcelain enameled. Lavatory and toilet are acid proof vitreous china.

7-Piece Bathroom Accessory Set 19.95
Lighted Sliding Door Recess Cabinet 59.95
Modern Sliding Door Bathtub Enclosure . . . 49.95

Special Purchase Price!
3-Piece Ensemble
143.50
No Money Down under F.H.A. or Sears Modernization Credit Plan

PHONE FE 5-4171 for FREE ESTIMATE on installation of a Homart Bathroom

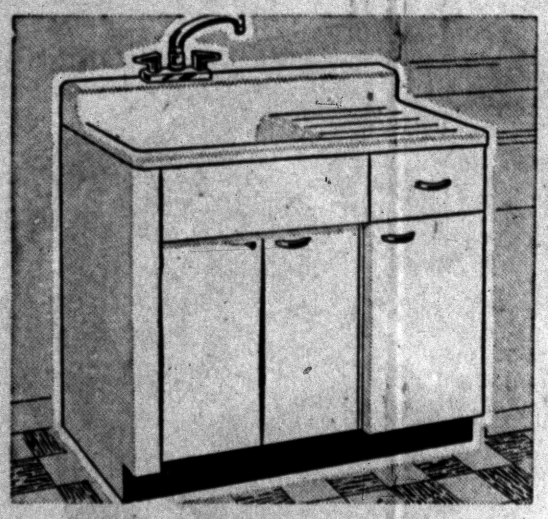

Famous Harmony House 42-inch Unit
"Good" Sink Unit
• Heavy Cast Iron Top!
• Gleaming White Finish!
79.95 $5 Down

Compact sink is popular in small kitchens and motels. Heavy cast top is finished in sparkling vitreous enamel that is acid and stain resistant! Chrome-plated trim gives rich effect. Use Sears Easy Payment Plan.

Plumbing & Heating—Perry St. Basement



Toilet Seat
Marbleized Plastic Finish
Reg. 6.98 $5
Solid polystrene plastic seat. Fits all standard bowls. Available in black, white or 6 smart Harmony House colors.

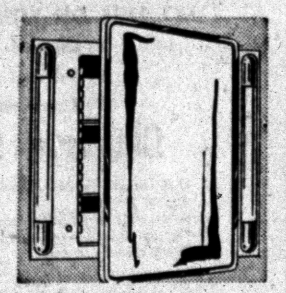

Homart Cabinets
Fits 13½x19½x3½-in.
Reg. 29.95 $24
2.50 DOWN
Large 16x22-in. mirror in stainless steel frame. Includes 2 beveled edge adjustable glass shelves. With bulbs.

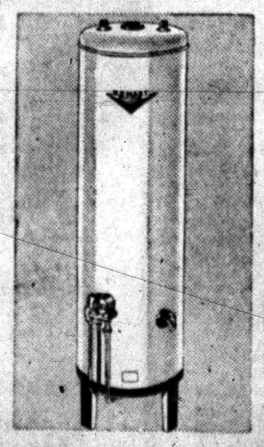

Homart Gas Glass-Lined Water Heaters Last Longer
Reg. 89.95 30-Gal. 71.88 $5 Down

Glass-lined for your protection . . . your savings. Will never rust-contaminate your water . . . lasts years longer. Guaranteed 10 years! 100% gas safety cutoff guards against flame failure.

"Satisfaction guaranteed or your money back" SEARS 154 North Saginaw St. Phone FE 5-4171

YOUR GUARANTEE OF QUALITY
A&P
97th ANNIVERSARY
1859 - 1956

"SUPER-RIGHT" VEAL
Shoulder Roast
LB. 29c

"SUPER-RIGHT"
Veal Rib Chops
LB. 59c

FAMOUS "SUPER-RIGHT" QUALITY
VEAL ROAST
LB. 39c LEG, RUMP OR SIRLOIN

ALLGOOD BRAND
Sliced Bacon 1-LB. PKG. 39c

Frying Chickens
COMPLETELY CLEANED WHOLE OR CUT-UP
LB. 33c

MICHIGAN McINTOSH OR JONATHAN
APPLES . . . . . 8 LB. BAG 59c

Preserves ANN PAGE—APRICOT, PEACH OR PINEAPPLE . . 4 1-LB. JARS 99c
Tomato Juice A&P—OUR FINEST QUALITY 4 46-OZ. CANS 99c
Cut Beets IONA BRAND . . . . 3 16-OZ. CANS 25c
JANE PARKER—SPECIAL VALUE
Glazed Donuts REGULAR 39c VALUE . . . DOZ. 33c
MARVEL—VANILLA OR NEAPOLITAN
Ice Cream . . . . . ½-GAL. CTN. 69c

Frozen Pineapple Juice DOLE . . 2 6-OZ. CANS 33c
Premium Crackers NATIONAL BISCUIT 1-LB. PKG. 25c
Hekman Graham Crackers . . . . 1-LB. PKG. 33c
Beef Stew BROADCAST . . . . . 16-OZ. CAN 31c
Corned Beef Hash BROADCAST . . . 16-OZ. CAN 29c
Vienna Sausage BROADCAST . . . 2 4-OZ. CANS 35c
Sliced Dried Beef BROADCAST . . . . 2½-OZ. JAR 31c
Chili Con Carne BROADCAST—WITH BEANS . . 16-OZ. CAN 27c
Frozen Beans BIRDS EYE—CUT GREEN OR FRENCH STYLE 2 10-OZ. PKGS. 45c
Frozen Cut Corn BIRDS EYE . . . 2 10-OZ. PKGS. 39c
Frozen Baby Limas BIRDS EYE . . . 12-OZ. PKG. 31c
Frozen Peas BIRDS EYE . . . . . 12-OZ. PKG. 21c
Frozen Orange Juice BIRDS EYE . . 2 6-OZ. CANS 41c
Chicken-of-the-Sea Tuna CHUNK STYLE 6½-OZ. CAN 29c
Nestle's Morsels SEMI-SWEET . . . . 6-OZ. PKG. 21c
Clark's Chewing Gum ALL VARIETIES 6 PKGS. 20c

Peanut Butter SWIFT'S OZ . . . 20-OZ. JAR 57c
Karo Syrup BLUE LABEL . . . . . 24-OZ. BOT. 21c
Keyko Margarine . . . 2 1-LB. CTNS. 49c
Corned Beef SWIFT'S . . . . 12-OZ. CAN 47c
Baby Food GERBER'S STRAINED . . . . 6 4¾-OZ. JARS 59c
all Detergent . . . . . 24-OZ. PKG. 27c

All Prices Effective Through Saturday, Oct. 27th

AMERICA'S FAVORITE Buy-Word!
CHANGE TO THE COFFEE THAT'S Alive WITH FLAVOR!



No coffee gives you more than freshly-roasted, Custom Ground A&P *premium-quality* Coffee . . . few give you as much. Yet it *costs you less* than others of comparable quality! Enjoy the coffee that's "Alive with Flavor", whose *value* has made it America's favorite!

Mild & Mellow
1-LB. BAG 89c 3-LB. BAG $2.61

Rich & Full-Bodied RED CIRCLE 1-LB. BAG 99c 3-LB. BAG $2.91
Vigorous & Winey BOKAR 1-LB. BAG $1.03 3-LB. BAG $3.03

Special 1¢ Sale!
16 Our Own Tea Bags for only 1¢ when you buy 48 at the regular price!



Limited Offer!
64 OUR OWN TEA BAGS 46c
A&P Teas for TASTE and SAVINGS!

AMERICA'S FOREMOST FOOD RETAILER . . . SINCE 1859
A&P Super Markets
THE GREAT ATLANTIC & PACIFIC TEA COMPANY

Only the new 1957 RCA WHIRLPOOL gives you built-in lint filter... 2 separate speeds... money-saving Suds-Miser®



FILTERS OUT LINT AS IT WASHES OUT DIRT!

This is the automatic washer that filters and cleans all the time it washes and rinses, filters all the water so lint and thread and soap-scum can't get through to clothes. Works even when water level is low, with any load—big or small.

It's the washer that gives you 2 separate speeds, 2 adjustable time cycles—the right washing action for every fabric, even those filmy, feminine things.

And it's the only washer with that famous Suds-Miser—the feature that lets you re-use hot, sudsy water safely. It filters and saves suds automatically for extra loads—and that saves you soap, hot water and money!

If you want a cleaner wash and a lint-free wash, an easier and more economical laundry, see this new RCA WHIRLPOOL Imperial automatic. Special high trade-in during our introductory days.

Filter's Built-in! It's right up front, tucked in the corner—no tray to get in the way of loading. Yet it's easy to slip out and rinse clean.

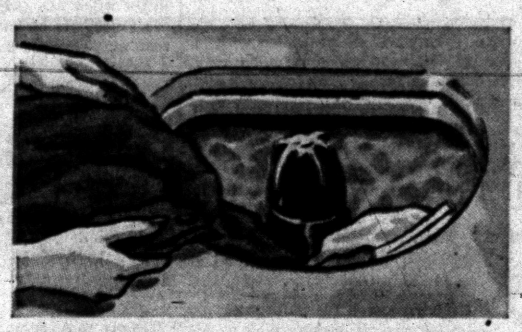

Two Speeds! *Normal* for your regular wash—cottons, denims, household linens. 65 agitator strokes a minute, and fast, safe spinning.



Gentle Speed for your Sunday-best! For nylons, Dacrons, rayons, a slower, swishing action, 42 strokes a minute. Slower spin-drying, too.

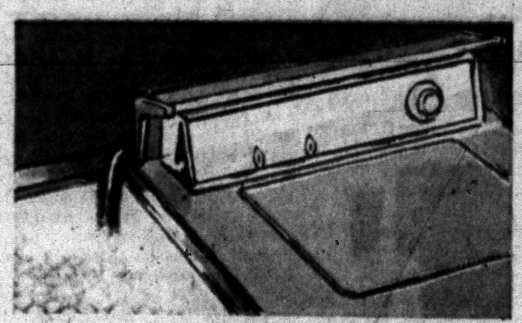

Exclusive Suds-Miser! It's built-in—not an accessory. Saves up to 26 boxes of soap and 2500 gallons of water per year.

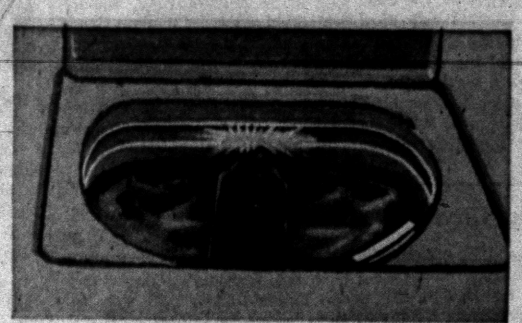

Ultra-Violet Lamp turns on automatically when your washer starts—helps to sanitize clothes and to destroy bacteria.

There's just one washer that has everything....

- Built-in lint filter
- Vigorous agitator action
- Two separate speeds
- Free-flow drain
- Any time cycle—1 to 14 minutes
- Seven automatic rinses
- Three water temperatures
- Any water level—11 to 17 gallons
- Full 9-pound capacity
- Ultra-Violet germicidal lamp
- All-porcelain white or new Matchmaker colors—pink, yellow, green
- Matching gas or electric dryer

RCA Whirlpool

Washers as low as $168 Dryers as low as $138 With Trade-In Low Down Payments, Easy Terms

SEE YOUR NEAREST DEALER LISTED BELOW

PONTIAC
Federal Department Store
91 N. Saginaw St.

Good Housekeeping Shop of Pontiac
51 West Huron Street

Hampton Electric Co.
825 West Huron

King Brothers
2391 Pontiac Rd. at Opdyke

Lewis Furniture Corp.
62 South Saginaw St.

PONTIAC
R. B. Munro Electric Co.
1060 W. Huron Street

W.K.C.
108 North Saginaw St.

BIRMINGHAM
Milks Appliance
1493 S. Woodward Avenue

COMMERCE LAKE
Westacres Store
7321 Commerce Lake Rd.

DRAYTON PLAINS
Keasey Electric
4620 Dixie Hwy.

KEEGO HARBOR
Clayton's Merchandise Mart
3065 Orchard Lake Road

LAKE ORION
Johnston Electric
166 S. Broadway

Schick's Household Appliances
331 S. Broadway

MILFORD--HIGHLAND
Ken Hayden Sales
135 W. Highland Road

WALLED LAKE
Larry Gilliam
141 E. Main St., Walled Lake

WATERFORD
Dick Dean's Waterford Hardware
5845 Dixie Highway
Opposite Old Mill Tavern

Area Parent-Teacher Activities Gain Momentum

Set Dedication at McVittie

Three Parents Groups Elect Officers' Staffs in Waterford Township

WATERFORD TOWNSHIP — Plans for their school dedication ceremonies were initiated when the McVittie PTA was organized Thursday.

The ceremonies will include the children and grandchildren of Kenneth and Effie McVittie for whom the school was named, and also Mr. McVittie's sister, Grace, who now lives in Pontiac.

The dedication and open house will be held Nov. 1.

Officers elected for the McVittie PTA are Mrs. Walter Forbes, president; Mrs. Walter Edwards, mother vice president; Bernard Bogert, father vice president; Mrs. Virginia Palmer, teacher vice president; Mrs. Herbert Molter, secretary.

Mrs. William Guthrie, corresponding secretary; Mrs. Clyle Haskill, treasurer; Mrs. Vernon Burris, historian; and Robert Wheeler, parliamentarian.

Two other Waterford PTAs were organized recently.

New officers for the Leggatt association are Mrs. Glenn Walters, president; Mrs. Alvin Green, mother vice president; Mrs. Eugene Stout, teacher vice president, and Alvin Nicholson, father vice president.

Others are Mrs. Homer Peterson, secretary; Frank Williamson, treasurer; Mrs. Robert Rogers, historian; and Gerald Zubalik, auditor.

They were installed by Mrs. William A. Kelly, past president of Oakland County Council of PTAs.

Philip Meacham is the president of the newly-organized PTA of the William Austin Burt School.

Mrs. Richard Raeber is first vice president, Mrs. Lynn Rohrer, teacher vice president; Mrs. Max Coleman, secretary; Herbert Harthun, treasurer, and Mrs. Hamen Metheny, historian.

Mrs. Iva O'Dell, parliamentarian of the Oakland County Council, was organizing and installing officer.

Seek Tourney Fund With Pancake Meal

WATERFORD TOWNSHIP—The Williams Lake Swim Club is sponsoring a pancake supper to be held Wednesday, from 6 p.m. to 8 p.m. at the CAI Building, 5640 Williams Lake Rd.

Proceeds will be used to pay for the club's traveling expenses to various tournaments next year.

WCTU Slates Meeting With Mrs. Maybee

DRAYTON PLAINS — The local chapter of the WCTU will meet at 1:30 p.m. Thursday at the home of the president of the club, Mrs. J. R. Maybee, 6180 Maybee Rd.

Mrs. Maybee has called a cabinet meeting for 10:30 a.m. at her home to precede the regular afternoon meeting.

Begin Almont Drive

ALMONT—The 1956 Almont Village and Township Community Chest drive is now under way to gain funds for the many service agencies of the area.

Your PTA Is Planning:

Turkey Dinner in Wixom and Dance in Metamora

WIXOM—The third annual Wixom PTA turkey dinner is scheduled for Saturday, Oct. 27, at the Wixom School.

The dinner will be served family style with the menu centering around roast turkey.

The dinner hour is from 5:30 to 8 p.m. Tickets are available at the school, from PTA room mothers, or by contacting Mrs. Barbara Stadnik.

Metamora

The Metamora PTA will stage a Halloween dance for the children on Thursday evening, according to plans told at an open house at the school Thursday evening.

Mrs. Ronald Walker is committ-

Dryden

A tornado film, presented by W. W. Oak of the Detroit Weather Bureau will be program feature of the Dryden PTA when they meet Nov. 5.

* * *

The film will present clips of actual tornadoes, according to Oak, and is very much in demand by various civic organizations throughout the state.

* * *

Oak has been with the Detroit Weather Bureau since 1945 and before that served in World War I as meteorologist and in various parts of the country in the same capacity.

* * *

The public is invited to attend this instructive lecture and will have the opportunity to ask Oak any questions that they might have in regard to tornadoes and weather.

Mystery Play in Rehearsals in Rochester

ROCHESTER—In rehearsals at Rochester High School is "The People Vs. Maxine Lowe," a play the senior class will present Nov. 15 and 16 in the Junior High School gymnasium.

When the 8 o'clock curtain rises on the play, directed by Eloise Tallant and Ray H. Lawson, a fascinating mystery will be staged in the form of a trial of Maxine, played by Sue Seiffert, charged with her husband's murder.

Attorney word-duels will be between characters played by Dwight Huizenga and Gerald Stone, with Joyce Tolhurst doing a girl lawyer's part.

A succession of character witnesses in the case which appears an "Open and shut" one piles up the suspense on toward the trial outcome.

School to Cost Near Million

Farmington Board Lets Contracts for Building in Kendallwood

FARMINGTON — Contracts totaling $948,682 for the proposed junior high school in Kendallwood were awarded last night by the Farmington Board of Education.

Successful bidders for contracts on construction of the junior high were Atkin-Fordon Co., for general contracting, Evans Heating Co., mechanical, and E. H. Dean Electrical Co., electrical.

The building will stand on 12 Mile road between Farmington and Powers roads.

Bids were also received for tree removal at the Kendallwood elementary school site on 12 Mile, west of Farmington road, and for demolition of the old William Grace school on Middlebelt road.

The tree removal bids were filed for further consideration, with the differential between high and low bidders requiring contact again with bidders, the board decided.

Planning Bake Sale

DRYDEN — The St. Ann's Guild of Catholic Women will stage a bake sale at Muir's Store in Dryden on Saturday at 10 a.m. Besides baked goods, fancy work by members will be sold.

Oakwood Group Planning Party

Halloween Event Oct. 29 for Kids; Elect 1957 Officers

WATERFORD TOWNSHIP — Members of the Oakwood Manor Civic Assn., are formulating extensive plans for the children's Halloween party, to be given Monday, Oct. 29. Louis Compagnoni is general chairman.

Officers for the association were elected Saturday when the group gathered at the Parkinson road home of Mr. and Mrs. O. E. Rule for the second annual meeting and program.

To take office in January are: James Hunt, president; Louis Compagnoni, vice president; Mrs. Thomas Johnson, secretary; Mrs. Henry Healy, treasurer and Jack Talbot and Lester Stanley, trustees.

The election was conducted by Bert Weddle, chairman of the nominating committee. Carroll C. Braid presided at the meeting and introduced Ray Fixell, program director.



KATHERINE C. BRYDGES

Mr. and Mrs. Walter G. Brydges of Pleasant Lake Highlands, announce the engagement of their daughter, Katherine Charlene, to Richard O. Vickers, son of the C. E. Vickers' of Walled Lake. A Dec. 1 wedding is planned.

A Dacca, East Pakistan, firm seeks a world market for honey, spices and dried fish.

Avondale to See Migrant Movie

PTSA Invites Council to Lecture and Filming on Thursday

AVONDALE—With the East Oakland County Council of the PTA especially invited, Avondale High School's PTSA program is expected to attract a large turnout Thursday at 8 p.m., according to Mrs. Benjamin Ambrose, program chairman.

* * *

Following the business meeting, the full-length movie in color of the childhood experiences of Mrs. Billie Davis will be shown.

Mrs. Davis was a child of migrant parents and now is known as a writer, editor and lecturer.

* * *

The story of her life was published by the Saturday Evening Post under the title of "I Was a Hobo Kid." The film is to be shown at Avondale is "A Desk for Billie" and comes through the courtesy of the National Education Association.

Parents and students will be able to secure their membership cards at the meeting from the membership chairman, Mrs. Everett Hysmith.

Main item of business will be the presentation of the yearly budget.

Leonard Firemen Plan for Halloween

LEONARD — Addison Township Fire Department will hold its seventh annual Halloween party for all of the children of the township, at the fire hall at 7:30 p. m. Oct. 31.

Plenty of hot dogs with all the trimmings, cider, donuts and apples, with cash prizes for various costumes are planned.

The following committees were named by the fire department: Gene Mallia in charge of food; Elmer Powell, cider and apples; selecting judges for the contestants, and prises; John Sutherby, free movies; and Edward J. Porter Jr. advertising.

Donations will be handled by Davey Lee Ferguson at 115 W. Elmwood St.

County Deaths

Ella B. Falconer

MARLETTE — Service for Mrs. Ella B. Falconer, 91, who died Friday, was to be held at 1:30 p.m. today from the Marsh Funeral Home, with burial in Downington Cemetery near Deckerville.

Mrs. Falconer is survived by three sons, Earl G. of Midland, J. Scott of Detroit and Kenneth R. of St. Clair Shores; three grandchildren and 9 great-grandchildren.

Edwin Erickson

AUBURN HEIGHTS — Service for Edwin Erickson, 65, of 2712 Auburn Rd. will be at 2 p.m. Thursday from the Dudley H. Moore Funeral Home, Auburn Heights, with burial in Acacia Park Cemetery. Mr. Erickson died yesterday in St. Joseph Hospital.

A resident of Oakland County for 30 years and employed in Exports, Pontiac Motor Division, he is survived by his wife; Mabel; six sons, Raymond and Donald of Auburn Heights, Delmond of Clarkston, LeRoy of Drayton Plains, Milton of Virginia and Gordon of Pontiac; a daughter, Mrs. Betty Poprafsky, Waterford Township; three brothers, Lawrence of Minnesota, Ruddy of Canada, and Albon Ericson of Ohio; two sisters, Mrs. Olga Hanson of Florida and Mrs. Anna Krookstead of Canada, and 17 grandchildren.

Mrs. Hugh Irvin

HIGHLAND TOWNSHIP — Service for Mrs. Hugh Irvin, 49, of East Lansing, will be at 1 p.m. Wednesday in East Lansing, with burial in West Highland Cemetery here. Mrs. Irvin, 30-year resident of this area, moved to Lansing 10 years ago.

She leaves her husband, Hugh; a daughter, Mrs. Janet Fremlin of Milford; two sons, Raymond Gaedt, and Perry Wayne Irvin, both at home; her father, Abbot Middleton; a brother, John Middleton and two sisters, Mrs. Eleanor Clark and Mrs. Susan Spoor, all of Highland.



CIDER FOR BETTER BLOOD — Milford's five Cronin brothers have given a total of 54 pints of blood to the American Red Cross, and are here drinking fresh apple cider to 'freshen up' before again going down to the Bloodmobile at the Methodist church, tomorrow. Standing are James, Kenneth, Glen and George. Joseph is holding the mug.

Five Brothers Ready Donation

Cronin Boys, 7 Gallon Blood Donors Always Willing to Give

By REBA HEINTZELMAN
Milford Correspondent

MILFORD—Once again the five Cronin brothers have signed up to donate their blood when the Bloodmobile rolls into Milford on Wednesday.

* * *

So far the boys, Ken, Joe, George Glen and Jim have donated close to seven gallons of the life saving blood to the American Red Cross. Only once, Glen was rejected because "he ate too much supper."

All of the boys have grown up and still live in the Milford area and all are married except Ken, who still lives with his mom at 511 Bensen St.

* * *

Mrs. Norma Cronin's husband, James, died when the boys were still growing up but she managed to raise and educate them so that now they are 'just about the healthiest donors' that have registered, according to Mrs. Frank Torrence, Chairman of the Huron Valley Blood Program.

* * *

Although residents should register before hand to give blood, Mrs. Torrence explained that donors will be accepted regardless of a previous appointment.

"So far our blood donor registrations are way below former years," she said, "we need many more donors to meet our quota and replenish our local Blood Bank," she added.

The Bloodmobile will be at the Milford Methodist Church Wednesday only, from 2 in the afternoon to 8 p.m.

Holly Kiwanis Slates Contest for Kids

HOLLY — Talented youth, 5 through 19 years of age, from six communities in the Pontiac-Holly area will compete in a contest being sponsored by the Holly Kiwanis Club. Represented besides Holly will be Clarkston, Ortonville, Davisburg, Fenton, Grand Blanc and Adelphian Academy at Holly.

The contest and public show is scheduled for Nov. 8, 9 and 10, with preliminaries on the first two nights and finals on the last. Proceeds from the show will go into the Kiwanis underprivileged children's fund.

Contestants are registering now in each community with representatives of the schools. Assisting with registration, which is scheduled for completion by Nov. 1, are: Clarkston, Robert Klingman, school administrative assistant; Ortonville, Principal Howard Burt and Principal Aldor Wepler; Davisburg, Principal William Froberg; Holly, Principal Raymond Barber and Principal John Harrower; Fenton, Supt. George Peterson and at St. John's school, Mrs. Hubert Willing; Grand Blanc, Howard Pepper, administrative assistant.

Competition is divided into three divisions: 5 through 9 years of age; 10 through 14 years of age; and 15 through 19 years of age. Awards will be made to the top two winners in each division, and the top three finalists will receive government bonds of $100, $50 and $25.

Any talent of entertainment value is acceptable in the contest, states J. N. McCall, Kiwanis president. Included will be singers, dancers, disk jockey announcers, baton twirlers, comedy teams and monologists.

Rochester Approves Plat for 88-Lot Subdivision

ROCHESTER — Rochester Councilmen set a record at their council meeting last night, clearing all business in less than two hours while approving a new 88-lot subdivision and accepting a sanitary fill permit.

E. J. Giffels, engineer of Royal Oak, presented the plats of the Rochester Heights Subdivision which had already been approved by The Area Planning Commission.

The Council was unanimous in approval of the plat inside of the village limits. Tentative approval was also given for water and sewer lines, pending Village Manager Robert Slone's investigation and approval.

The subdivision is located in the northeast section between Parkdale and Romeo Streets and on the former William Korff Farm.

The Council accepted the one-year permit for the sanitary fill near the present Disposal Plant east of the village, submitted by Avon Township.

The special assessment roll for asphalt curbing and sidewalks on Helen, Alice, Fairview, Terry and First Streets was approved as presented by Clerk Lillian Easterle and with payments due April 1.

The resignation of Frederick C. Nash from the Rochester - Avon Planning Commission was accepted with regrets.

President Clarence Burr said, "We are losing a valuable member from The Commission in Mr. Nash's moving from Rochester. Nash was also a former member of the Council.

The Kiwanis Club was given a contribution of $150 by the council, to be used towards the Annual Halloween Party sponsored by the club for children of Rochester.

The North Oakland County Girl Scout Council was granted permission to hold a calendar sale, November 19-30.

Mrs. Mary Kinney, director of Religious Education of the First Congregational Church appeared before the council, asking permission to change the date of the UNICEF (United Nations Fund for Children and Mothers) project to Oct. 31 when The Junior High Youth Fellowship will collect pennies for this fund in Rochester.

Total general government and water and sewer bills of $5,932 were ordered paid. Included in the amount were excavation work, $1,508; couplings and valves for Water Dept., $1,003, and a new $1,890 pump for the water works.

Met Club at White Lake Slates Halloween Dance

WHITE LAKE TOWNSHIP—Proceeds from the annual Halloween dance of the Metropolitan Club to be given on Saturday, Oct. 27, at the Old Town Hall will be used toward filling welfare needs of township residents, Robert Larson, White Lake Township Fire Chief announced today.

"It looks like the Old Town Hall will be bulging on Saturday, ticket sales are going so well," the Chief said happily. He added that many people buy tickets as a means of donating even if they know they will be unable to attend.

Modern and Square dancing will be featured by a five-piece band playing for the event often popularly referred to as the "Fireman's Ball." The dance committee is made up of Hoyt Ellis, Kenneth Wymer, Robert Larson and Edwin Morgan.

* * *

Tickets may be purchased from any Metropolitan Club member or at the door.

4-Hers Seeking to Attend Congress Among 1,300

Oakland County 4-H'ers are setting their sights high this year, hoping to be among 1,300 attending the National 4-H Club Congress in Chicago Nov. 25 to 29.

Representatives from this area will be joining 4-H boys and girls from 48 states, Alaska, Hawaii and Puerto Rico.

In addition to an all-expense trip, these state, sectional and national winners will receive other awards climaxing several years of diligent 4-H project work.

"While the annual value of products resulting from 4-H members' projects amounts to an estimated $115,000,000, this gain is probably the least of the benefits arising from 4-H Club experience," said Guy L. Noble, director of the National Committee on Boys and Girls Club Work.

"The greater and more lasting benefits are the personal satisfactions derived from making friends, practicing democratic procedures through club work, and developing spiritual values from living with 4-H ideals," he stated.

Immediate rewards for the Congress-bound 4-H'ers will be 212 college scholarships worth $67,000; U.S. savings bands valued at $11,250; special cash awards totaling $15,700.

Many will be presented with engraved watches and other handsome gifts.

In the overall National 4-H Award Programs a total of nearly $360,000 is expended annually to recognize boys and girls who have excelled in "improving family and community living."

These award programs are made possible through the combined efforts of the National Committee on Boys and Girls Club Work, the Cooperative Extension Service, civic spirited individuals, business firms and foundations.

Public Card Party Planned in Heights

AUBURN HEIGHTS — A public card party will be sponsored by the Auburn Heights Community Club at 8 p.m. Thursday at the clubhouse, 220 S. Squirrel. Refreshments will be served, in charge of hostesses, Mrs. Andrew Voerding and Mrs. William Craven.



'LOOKS LIKE A WINNER' — Singer Rosemary Clooney, right, compliments Kathy Gibson, 11, of Union Star, Mo., on the fine looking animal she has raised to enter in the annual American Royal Livestock and Horse Show. Following her talk with Miss Clooney, Kathy made two decisions: Her chances of winning are good, and she'll name her calf "Rosie."

AP Wirephoto

At Waterford Church

Plan to Elect, Aid Mission

WATERFORD — A prayer service, Gospel Class election of officers, and a mission project are among events slated at Waterford Community Church.

The Gospel Fellowship Class of Waterford Community Church will meet at 7:30 p.m. tonight to elect officers at the home of Mr. and Mrs. Charles Maxwell, 5840 Hatchery Rd.

Tomorrow after the 7:30 p.m. prayer service at the Waterford Community Church, the Ladies Auxiliary will pack cookies for the Starr Commonwealth School for Boys at Albion.

Mrs. Elmer Davis is in charge of the project.

Christ Couriers of Waterford Community Church are sponsoring a project to aid the Ken Tunstra family, a missionary family of Northern Michigan.

Donations of money and staple foods are to be made today or tomorrow.

Mrs. Klein Powell is in charge of the project.

See Our 4 Color Ad Today on Page 17

RCA Whirlpool automatic washers and dryers

FEDERAL DEPT. STORES
SAGINAW at WARREN

Thrifty DRUG STORES
145 N. Saginaw St. Near Sears
West Huron at Telegraph
4985 DIXIE HWY.
Near National Food Terminal Plaza

DOUBLE HOLDENS TRADING STAMPS
WEDNESDAY

Thrifty PHARMACISTS Charge LESS for Filling
PRESCRIPTIONS

Feud Victims' Families Told to Patch Quarrel

TAVARES, Fla. (AP) — County Judge W. Troy Hall Jr. yesterday told the families of two men killed in a feud to forget the hard feelings.

He told the families of Estell R. Warnock, 35, and Leroy Lowe, 45, to devote their energies to assisting the widows and children of the victims.

The men shot each other when they met Saturday on a wild hog range in Ocala National Forest.

DOORS OPEN 10:45
EAGLE DRIVE-IN
W. C. SMITH CIRCUIT
NOW Thru WED.!
GARY COOPER · SUSAN HAYWARD · RICHARD WIDMARK
GARDEN OF EVIL
Color by TECHNICOLOR
• PLUS •
ONE MINUTE TO ZERO
Starring ROBERT MITCHUM ANN BLYTH

Halloween Supplies
Hula Skirts — Masks
Make Up, Etc.
Piper's Magazine Outlet
35 Auburn Ave. FE 4-8240

Riesel Suspect Pleads Guilty

43-Year-Old Ex-Convict Reported Cooperating; May Turn Witness

NEW YORK (AP)—A 43-year-old ex-convict, one of eight men indicted in the acid blinding of columnist Victor Riesel, switched his plea from innocent to guilty last night.

Joseph Carlino was taken under heavy guard to an unusual night session of the U.S. District Court to change his plea. There were reports he was "cooperating" with federal authorities and might turn government witness.

Carlino, labor racketeer John Dioguardi and six other men are charged with conspiracy to obstruct justice in the April 5 attack on Riesel.

Carlino allegedly hired the thug who threw the acid in Riesel's face. The attack came shortly before Riesel was to testify before a rackets grand jury, authorities said.

Federal Judge Frederick Van Pelt Bryan set Nov. 9 for sentencing Carlino. The trial of Dioguardi and the others is scheduled to begin the same day.

Carlino could receive a maximum sentence of five years in prison and $10,000 fine for conspiracy and five years and $5,000 fine for obstruction of justice.

Dioguardi, alleged mastermind behind the attack, is free in $100,000 bail. The other defendants are held in jail in $100,000 bail each.

Nab 12 Naval Reservists Trying to Desert Carrier

DEVONPORT, England (AP) — Twelve British naval reservists with less than three months' service to go were arrested by Royal Marines last night when they tried to walk off the light fleet carrier Ocean.

The men's seven-year enlistment had been slated to expire Jan. 9. But along with thousands of others in Britain's armed forces they were kept in service because of the Suez Canal crisis.

The case, latest in a series of insubordinations involving British reservists, was labeled a "minor incident" by an admiralty spokesman. He said an investigation was under way.

Couple of Hoosier Boys Get Together in City

By EARL WILSON

NEW YORK — A couple of boys from Indiana were getting together here in the "country" part of New York City—and they invited this Ohio boy over.

Burl Ives, from Terre Haute, was entertaining Herb Shriner, from Fort Wayne, up in Burl's apartment on West End Ave.

★ ★ ★

It's countrified — some of the apartment buildings are just little old shanties no mor'n 12 stories high.

Burl's been on Herb's TV show—now they were relaxing.



BURL & HERB

"What we'd like to do eventually," Burl's wife, Helen said, "is live on a boat tied up here in the river."

"The year round?" I asked her—startled.

"Oh, sure!" nodded burly Burl, 40 pounds thinner, due to eating yogurt, goat meat, and eggs. "Our boat is heated!" He tugged at his luxurious beard like some ancient skipper.

★ ★ ★

I didn't say anything to this born landlubber — but when Herb spoke, I knew he would put the would-be salt in his place.

"That's what I'd like to do, too," said Herb. "Work at this TV a couple of years, and then look everything over again. I was out on our boat . . ."

Herb brought out some pictures of boats for sale.

"This one you can get for $60,000," he said to Burl.

"Do you have TV on your boat?" I asked Mrs. Ives.

"TV! We hardly have room for a radio!"

★ ★ ★

Burl mentioned that they have land down around Jamaica and Bermuda "as near the South Seas as you can get."

They are both automobile fans, too, each having a 1934 Packard, and are addicts of the motor scooter.

"When I was living in Chicago," Mrs. Shriner said, "people used to say to me 'Are you going out again with that nut on the motorcycle?'"

"And?" I said.

"I went out with that nut," she replied.

★ ★ ★

I was so impressed with the close understanding and mutual interests of these two boys from Indiana that I finally said, "Oh, well, you're both from Indiana. How many decades have you known each other? When did you first meet?"

"Yesterday," said Herb.

THE MIDNIGHT EARL . . .

Author George Frazier's ex-wife charged him with "disorderly conduct" for taking their son to a Series game without her OK. (George says, "I'll defend any kid's right to watch Sal Maglie") . . . Leopold Stokowski, with a pretty blonde, sat through the show in his coat and scarf . . . Four tax investigators are checking Johnny Dio's returns . . . Van Heflin's daughter is dating Joe DiMaggio Jr.

Mike Todd's "around the World in 80 Days" premiere was the most colorful of the year, and the picture's a smash hit.



CAROL

Eddie Fisher's song was chopped from the film so he can make his debut in "Bundle of Joy" . . . Pitcher Don Larsen arrived at the Latin Quarter in a sport shirt, borrowed a white one from Frankie Laine . . . Petrillo won't let the touring Italian Carabinieri band do TV guest shots . . . Carol (Miss Universe) Morris objected to wearing bathing suits on TV Playhouse 90, held out for gowns.

Jackie Gleason's recipe for vodka and Pernod: "Shake till it's cloudy, then drink till YOU'RE cloudy" . . . Actress Elaine Stewart and Dr. Herman Platt, after three years, are set to name the date . . . Victor Borge has a $125,000 gross for his one-man show in Dallas next week.

EARL'S PEARLS . . . George Washington could broadjump 23 feet, a record in those days. Today we have politicians who can sidestep further than that.

WISH I'D SAID THAT: "Marriage gives a man the right to criticize—but not the nerve."— Lynn Dollar.

TODAY'S BEST LAUGH: Jess Kaplan reports on the Texan who has a summer home, a winter home and a home for unpredictable weather.

Dialogue between Charles Boyer and Cantinflas in "Around the World": "The women of Bali can't be described" . . . "Please—TRY!" **That's earl, brother.**

(Copyright 1956, The Hall Syndicate, Inc.)

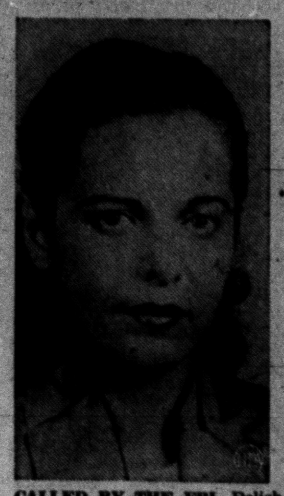

CALLED BY THE FBI—Polish-born Nela Bogacki, 32, who came to the U. S. in 1951 as a a displaced person, was arrested by FBI agents in New York and charged with importing beautiful aliens to become $125 call girls for a wealthy clientele in New York and Chicago. Described by the government as the lone operator of an international call house, Miss Bogacki was arraigned in federal court on a charge of violating the Mann Act.

Luck Rides With Him —Twice in One Day

TULSA, Okla. (AP)—Truck driver Fred Robert Brown and his vehicle plunged over a bluff west of here. He soon discovered he was luckier than he first thought.

Knocked out for about four hours, and still inside his truck, the 23-year-old Brown learned his pickup truck had come to rest on the Frisco Railroad tracks only 10 minutes after a freight train roared past.

He wasn't seriously hurt.

Overruled by Slide Rule

LOUISVILLE, Ky. (AP) — Marvin Lee Perryman Jr., 29, an engineer, used a slide rule and a sheaf of maps to beat an $85 speeding fine. He convinced Criminal Court Judge Frank Ropeke the officer who arrested him was wrong in claiming he was doing 80. Perryman said the officer would have had to drive his motorcycle 140 m.p.h. from a standing start to catch a motorist going 75, and the judge agreed.

$1,249 on Doorstep

SALT LAKE CITY (AP) — Police say $1,249 taken from two safes in Continental Insurance Agency over the weekend was found on the doorstep of Continental Vice President H. O. Molitor's house wrapped in a copy of the newspaper which carried an account of the burglary. Police had no idea how it got there.

Mink-Loving Fish

ELY, Minn. (AP)—Some Minnesota fish have expensive tastes.

Two vacationing fishermen each caught a smallmouth bass.

Cleaning the fish, they discovered the bass had dined on mink—one weighing nearly a pound.

Hollywood Headlines

Frank Sinatra Tackling His First Film Biography

By BOB THOMAS

HOLLYWOOD (AP)—Frank Sinatra, to whom nothing seems impossible, is taking a crack at his first film biography — that of comedian Joe E. Lewis. The film's title will be "The Joker Is Wild."

No attempt is being made for a physical resemblance to Lewis, but Sinatra said he will ape the comic's singing and joke delivery style.

"I do a couple of numbers in the early part of Joe's career," Sinatra explained. "They'll be done straight, but with the delivery of the 1929-30 era when every singer was making with the arms like Jolson. Also, I sing the songs a little higher than I usually do.

"Later in the picture, I'll do some of Joe's parody songs, and I'll have a gravelly effect on the high notes, the way Joe does when he can't reach them. I'll also do some standup comedy routines, and I've done a pile of research on those."

Sinatra's next picture is "Pal Joey." He said it is all ready to go. "They had some trouble with the script, but that is all fixed now," he explained. "They didn't know whether to keep Joey a heel after the Rita character brushes him off or to give him some redeeming qualities.

* * *

"They decided to give him a chance, and I think that'll be all right. Not enough people have seen the play to object to that."

Sinatra just did a TV show with Dinah Shore and they drew plaudits for their songalogue. He revealed he rehearsed for the show a mere day and a half.

* * *

His stipend for the show was reported at $40,000. Despite this loot, he says he'll do no more TV if he can help it. "That TV's a man-killer," he said.

Claims Thunder Led to Killing

Man Held After Death of Faith Healer; Says He 'Hexed' Mother

MEMPHIS, Tenn. (AP) — A man who told police an ominous roll of thunder was a sign to kill a faith healer who had "hexed" his mother was charged with murder today.

Police said Johnny Lee Tolliver, 26, of Coldwater, Miss., spoke of magic incantations and heavenly signs of disaster after his arrest in the shotgun slaying of George Webster, leader of the Negro Divine Temple of Healing.

Webster was shot yesterday at the temple.

Homicide Capt. W. W. Wilkinson quoted Tolliver as saying that Webster had hexed his mother, and had started in on his sister Gracie Tolliver.

"The Lord told us to kill him," Wilkinson said the sister told officers. Both Tollivers told officers they had prayed for a heavenly sign.

"We knew the Lord was listening when he let it thunder Saturday night," Wilkinson quoted Tolliver. "He told us we were to kill the first time it rained."

The sister was charged as an accessory.

Admit Blowing Up School

GREENUP, Ky. (AP)—A 12-year-old boy who said he "liked to go to school" and "didn't have anything against the teacher" admitted he and another youth dynamited the Upper Alcorn School last Tuesday, according to Sheriff Delbert McKenzie, who said the boy "just thought it would make a hole in the ground." They were released in custody of their parents.

Some 25,000,000 Scottish earthworms, worth about $1,000,000, are exported to the United States from Scotland each year to meet the demand of American anglers.

NOW KEEGO THEATRE
WILLIAM HOLDEN · BENDIX · MACDONALD CAREY · FREEMAN in Streets of Laredo
ALAN LADD · PRESTON · DONALD MARSHALL · CRISP in Whispering SMITH
Color by TECHNICOLOR

Lake theatre
TONITE
Francis in the Haunted House
MICKEY ROONEY
M-G-M presents a fine drama
JAMES CAGNEY BARBARA STANWYCK
WALTER PIDGEON
THESE WILDER YEARS

NOW! THRU THURS.
HURON THEATER
DOORS OPEN 6:45
VISTAVISION
Paramount presents
DEAN MARTIN and JERRY LEWIS
A BARRAGE OF LAUGHS!
They're the darndest cowboys you ever roared at!
PARDNERS
• PLUS •
BASED ON THE DARING BEST SELLER!
RICHARD WIDMARK · LAUREN BACALL · CHARLES BOYER
GLORIA GRAHAME · LILLIAN GISH · JOHN KERR
in Cobweb
CINEMASCOPE

TREAT YOURSELF and FAMILY TO A Good Movie Tonight!

TODAY and WED.
Oakland
DOORS OPEN 12:45 P.M.
A Love Story Your Heart Will Long Remember!
TYRONE POWER
KIM NOVAK
THE EDDY DUCHIN STORY
COLOR by TECHNICOLOR CINEMASCOPE A COLUMBIA PICTURE
Presented at 1—3:05—5:10—7:30—9:50 P. M.

TOMORROW NIGHT!
SNEAK PREVIEW
of an Exciting New Picture!
1 Showing Only at 8 P.M.
Starting THURSDAY
Henry FONDA, Audrey HEPBURN, Mel FERRER
in "WAR and PEACE"

GRAND OPENING
Wednesday and Thursday
Newcomb's
DIXIE BAR
Music and Dancing
2592 DIXIE HIGHWAY
Your Hostesses: "Blondie & Bea"
DICK DENGATE AND HIS ESQUIRES
For YOUR DANCING PLEASURE

BOB'S CHICKEN HOUSE
497 Elizabeth Lake Road
Featuring: DELICIOUS CHICKEN DINNERS, T-Bone Steaks, Ham Steaks, Bar-B-Q Ribs, Breaded Veal Cutlets, Spaghetti and Meat Sauce
★ DINNERS ★ COCKTAIL BAR
Business Luncheons—Dinners to Take Out FE 3-9821

SEE OUR FULL PAGE COLOR AD ON PAGE 17
RCA Whirlpool
automatic washers and dryers
MILKS APPLIANCES
1493 S. WOODWARD MI 6-1300
BIRMINGHAM

PONTIAC DRIVE-IN Theatre
Dixie Hwy. (US-10) 1 Blk. North of Telegraph Rd. FE 5-4500
TONIGHT - WED. - THURS.
Rita Turns It On!
RITA ..... ON THE PROWL
SHE'S THE ONLY DAME WITH A KISS OF FLAME!
COLUMBIA PICTURES presents RITA HAYWORTH JOSE FERRER
Miss Sadie Thompson
COLOR by TECHNICOLOR
Based on a story by W. SOMERSET MAUGHAM
A BECKWORTH CORPORATION PICTURE
with ALDO RAY
PLUS—FIRST RUN HIT
INNOCENT GIRLS CAUGHT IN THE WEB OF A VICE RACKET!
KILLER STALKS HIS PREY BEHIND CARNIVAL SCENES!
Girl on the RUN
Box Office Opens 6:30 — Show Starts 6:45 P. M.

BLUE SKY DRIVE-IN — Blue Sky Drive-In — BLUE SKY DRIVE-IN
BLUE SKY DRIVE-IN
OPEN 6:00 P. M. Show Starts 6:30 P. M. Ph. FE 4-4611
Now Playing
EXCELSIOR PICTURES presents
GARDEN of EDEN
Showing Times 6:40 and 9:30
with MICKEY KNOX and introducing JAMIE O'HARA
PHOTOGRAPHED IN COLOR under the supervision and with the approval of the A. S. A.
Not Recommended for Children!
Plus
JANE MANSFIELD IN "FEMALE JUNGLE"
BLUE SKY DRIVE-IN — Blue Sky Drive-In — BLUE SKY DRIVE-IN

40¢ Matinee
State
CHILD 20¢ ALWAYS
50¢ Nights
LAST DAY! WALT DISNEY'S "GREAT LOCOMOTIVE CHASE"
PLUS "FRANCIS IN THE HAUNTED HOUSE"
TOMORROW
PATTERNS OF PASSION that pit man against wife..
PATTERNS OF VIOLENCE that pit giant against giant!
She'd Do Anything FOR A THRILL... INCLUDING KILL!
VAN HEFLIN in "PATTERNS" ...OF POWER!
Paramount presents THE SCARLET HOUR
Starring CAROL OHMART · TOM TRYON · JODY LAWRENCE
Guest Star NAT "KING" COLE
Produced and Directed by MICHAEL CURTIZ
VISTAVISION

★ ★ Strand
DOORS OPEN 10:45 A.M.
LAST DAY!
DOUBLE BARRAGE OF ACTION!
2 SUPER COOPER HITS!
GARY COOPER Distant Drums
GARY COOPER RUTH ROMAN Dallas
Starts WEDNESDAY!
2 OF YESTERYEARS MOST POWERFUL!
IT'S DYNAMITE ALL THE WAY!
Fighting for the Love of a Dame—and the Hate of Each Other!
PAT O'BRIEN HUMPHREY BOGART SAN QUENTIN
An Armful of Darling Dynamite Had to Be Tamed—to Tame These Prison Men!
ANN SHERIDAN · Barton MacLANE
CO-FEATURE
Six Sticks of Dynamite Blasted His Way to Freedom —and Awoke the Conscience of a Nation!
PAUL MUNI in "I AM A FUGITIVE From a CHAIN GANG"



From the Press Box

BY BRUNO L. KEARNS
Sports Editor, Pontiac Press

Long winning streaks in athletics are real impressive, but in determining the strength of such an all-winning team, more consideration need be given to the competition and not merely to the string of victories posted.

This is directed at Oklahoma, which week after week has been voted the number one team in the country.

The Sooners without doubt are a powerful football team, but pollsters have gone overboard with a team that actually plays a "Class B" schedule.

According to the National Collegiate Athletic Bureau, 105 teams have been classified as "major" in the country.

In this list are such teams as Drake, Arizona State, Virginia Tech and Richmond among others.

★ ★ ★

Let an independent like Pitt or Notre Dame arrange a schedule with ten such teams year after year, it's doubtful that a loss would be found on either's record. But eyebrows would surely be raised if either would get the top ranking for playing such a schedule.

If the conferences and independent colleges were divided into classes like the high schools, the rundown would look something like this:

CLASS A—Big Ten, Southwest, Pacific Coast, Southeastern and independents Notre Dame, Pitt, Penn State, Syracuse and a few others.

CLASS B—Atlantic Coast, Big Seven, Missouri Valley, Ivy League, Southern Conference and independents Marquette, Cincinnati, Holy Cross, Boston College, Villanova and several others.

CLASS C—Mid-American, Skyline, Rocky Mountain, Borders Conference, plus Drake.

CLASS D—President's Conference, Ohio Conference, MIAA, IIAC, etc.

In many instances, like Oklahoma's, there are teams out of their class in their own conference. Take Duke and Maryland out of the Atlantic and the rest are strictly B class teams; the same goes for West Virginia, where membership is even only "C" caliber.

Oklahoma hasn't lost a conference game since 1946 and has pounded every Big Seven club to pulp with scores of 30 points or more.

Yet look at the scores outside of league play and very few go into such high figures.

★ ★ ★

As far as we are concerned, Oklahoma was the 1955 National Champion by record and not worth. The Sooners need to get their feet wet against teams like Michigan State, Michigan and Ohio State in order as Big Ten teams must do in consecutive weeks.

If there is a better team in the country than Michigan State today it sure wouldn't come out of the Big Seven.



Pontiac Press Photo

WINS PIKE AWARD — Latest winner of the unusual Billy Pike Memorial trophy, for outstanding contribution to the city Class A baseball loop, was Jim Berg (center), holding the big award. Father of Pike, W. C. Pike (left), and Charles Irish, moving spirit in formation of the Pike Memorial association look on. Award was announced at the recent 11th annual dinner of the association.

MSU Crowds Way to Top Spot

By THE ASSOCIATED PRESS

Football experts, reversing their revious opinions like a set of shifty halfbacks, today picked unbeaten Michigan State over equally unbeaten Oklahoma as the nation's No. 1 football team.

* * *

It was the first time this season that Oklahoma Sooners had finished anywhere but first in the weekly Associated Press poll of sports writers and broadcasters. Oklahoma was made No. 1 in the preseason poll and had held its place in the weekly balloting, although Michigan State had been gaining ground for the past couple of weeks.

* * *

The voting provided an unpleasant omen for the mauled men of Notre Dame, whose showing apparently influenced opinion considerably. The 47-14 trouncing Michigan State handed Notre Dame last Saturday seems to have swung the balance. Oklahoma racked up its fourth, and record breaking, victory at the expense of Kansas, 34-12.

That was the 34th in a row for the Sooners, who don't often face opposition quite as tough as Michigan State's. Next Saturday it will be their turn to try conclusions with Notre Dame.

Georgia Tech, whose standing in the poll has been improving steadily as its victories pile up, retained third place by a comfortable margin. After those three, the order was jumbled by upsets, but all the teams rated in the first ten a week ago managed to stay in there as two losers tied for tenth place.

Michigan State drew 96 of 156 first place votes this week and Oklahoma only 44. In seconds it was Oklahoma 75 and State's Spartans 44. Tech, with only nine firsts, was third on 81 ballots.

In the point scoring on the usual basis of ten for each first place vote, nine for second, etc., the totals came out: Michigan State 1,459; Oklahoma 1,358 and Georgia Tech 1,182. The 156 votes were the highest total this season.

* * *

Tennessee moved into fourth place in the ratings as the high-scoring Volunteers kept pace with the defensively strong Engineers in the Southeastern Conference race. While Tech was whipping Auburn, 28-7, Tennessee beat Alabama 24-0.

* * *

The Vols moved up from seventh place and Michigan and Southern California and Stanford up three notches as the teams that had held those spots all suffered upsets. Texas A&M., a 7-6 winner over Texas Christian, advanced from the second ten into seventh place. Then came Baylor, idle last week-end, and the losers, Ohio State, Mississippi and TCU. The last two tied for tenth.

* * *

A few more showdown games are in the works, in addition to the Oklahoma-Notre Dame encounter, for the coming week-end. Michigan State faces Illinois, which could be troublesome, and Georgia Tech takes on 15th-ranked Tulane, which tumbled Mississippi from the unbeaten ranks. Texas A&M and Baylor clash head-on for the Southwest Conference lead and Southern California and tanford meet in an important one in the Pacific Coast Conference.

The leaders with first place vote and won-lost records in parentheses (points on 10-9-8-7-6-5-4-3-2-1 basis):

1. Michigan State (96)	(4-0)	1,459
2. Oklahoma (44)	(4-0)	1,358
3. Georgia Tech (9)	(4-0)	1,182
4. Tennessee (4)	(4-0)	861
5. Michigan (3-1)		717
6. Southern California (2)	(4-0)	646
7. Texas A&M (1)	(4-0-1)	461
8. Baylor	(4-0)	293
9. Ohio State	(3-1)	219
10. (tie) Mississippi	(4-1)	183
and Texas Christian	(3-1)	183
SECOND TEN		
12. Iowa	(4-0)	145
14. Syracuse	(3-1)	125
15. Tulane	(4-1)	121
16. Virginia Tech	(5-1)	74
17. George Washington	(4-0-1)	73
18. Penn State	(3-1)	30
19. Miami, Fla.	(3-0-1)	54
20. Clemson	(3-0-1)	47

Many Hunters but No Birds

Kill of Pheasants Is Down for Disappointed State Gunners

LANSING (AP) — Too many hunters and not enough birds have combined to make the 1956 pheasant season a disappointing one, the State Conservation Department reports.

The department said it interviewed 3,658 hunters and found they shot only 1,225 pheasants. An estimated 350,000 to 400,000 were out for the opening day Saturday.

Department biologists blamed a late, wet spring on the drop in pheasant numbers. Ringneck nests were rained out, washing away many of the broods.

Many of the late nesters are still immature, uncolored birds which can't be spotted by hunters, the department said.

Heavier hunting pressure than last year was reported in Monroe County, St. Clair Flats, Sanilac County and the Sharonville, Gratiot-Saginaw and Fennville game areas.

The number of hunters also increased at the Rose Lake wildlife station and the prairie farm near Saginaw, the department said.

Despite the disappointing pheasant shoot, hunters reported good luck in the opening days of the squirrel season, which also opened Saturday.

Bay City Holds 2nd Spot

Northern Still First

By DAVE DILES
Michigan AP Sports Editor

A 24-21 loss to top-ranked Flint Northern failed to damage Bay City Central's strong grip on second place in the Associated Press High School football ratings, and eight other teams followed suit and retained their exact rankings of a week ago.

The top nine remain the same in the AP's weekly poll of Michigan Sports Writers and Broadcasters. Only Muskegon Catholic, held to a 20-20 deadlock by Grand Rapids Union, tumbled from the elite list.

Taking over the 10th spot is Grosse Pointe, whose Blue Devils have won six in a row.

* * *

Flint Northern's title-minded Vikings increased the gap between first and second place, rolling up 129 points while runner-up Bay City collected 112 on the basis of 10 points for each first place vote, 9 for second, 8 for third, etc.

Grand Rapids Catholic, whipped only by Flint Northern (21-19) in the opening game of the season, retained third place with 97 points by edging Detroit Catholic 7-0. Ann Arbor — another team which can charge its lone loss to Flint Northern (33-0)—stuck with fourth place with 82 points.

Saginaw Arthur Hill, 21-13 winner over Pontiac Saturday night and victim only of Grand Rapids Catholic in six starts, hung onto fifth place with 75 points.

Dearborn Fordson edged East Detroit by one point for sixth place. Fordson, unbeaten in six games, was a 13-7 winner over Royal Oak last time out, while East Detroit humbled Birmingham 28-6.

* * *

The "top ten" in Class A circles have a combined record of 54 victories and six losses—but all six losses have been at the hands of teams in the select group.

* * *

Here's the way the state's sports writers and broadcasters rank the "top ten" with records in parentheses:

TEAM	RECORD	POINTS
Flint Northern	(6-0)	129
Bay City Central	(5-1)	112
Grand Rapids Catholic	(5-1)	97
Ann Arbor	(5-1)	82
Saginaw Arthur Hill	(5-1)	75
Dearborn Fordson	(6-0)	60
East Detroit	(6-0)	50
Midland	(5-1)	37
Muskegon Heights	(5-1)	34
Grosse Pointe	(6-0)	13

Others: Muskegon Catholic, Detroit Catholic, Lansing Eastern, Muskegon, Flint Central, Alpena, Battle Creek Central and Grand Rapids Union.

'Liz' Says Packers Can Still Improve

GREEN BAY, Wis. (AP)—Coach Lisle "Liz" Blackbourn figures his Green Bay Packers still have room to improve despite their 42-17 slaughter of the Los Angeles Rams.

* * *

"We need better offensive line blocking for our runners," Blackbourn said today as he and his staff prepared for the Colts' game at Baltimore Sunday.

"These things go hand in hand," he added. "If our blocking improved, Tobin Rote would have more confidence in our runners and wouldn't be thinking pass all the time."

* * *

Blackbourn couldn't fault Rote's passing against the Rams, however.

Aim for Spartans

Upset Fever at Illinois

CHAMPAIGN, Ill. (AP) — Upset fever is growing this week at Illinois for the fighting Illini's football homecoming game Saturday against undefeated Michigan State.

* * *

The heart may be there but the talent to cope with such a force as the Spartans doesn't seem to be ample enough.

"It's not saying we don't have a chance," said coach Ray Eliot, whose Illini dropped a 16-13 heartbreaker to Minnesota last week and have a season mark of 1-3. "Any team that takes the field has a chance. Some chances are just slimmer than others.

"Our scout, Chuck Purvis, tells us that Michigan State is as good a football team as he has ever seen."

* * *

Homecoming, a time when spirit runs high, hasn't been too successful for Illinois in the past. In 45 such games, the Illini have won 23 and tied 2. Saturday's game marks the second time the two schools have met on the gridiron, MSU taking the first last year at East Lansing 21-7 after a 7-7 halftime deadlock.

* * *

With the exception of halfback Bobby Mitchell, who aggravated a leg injury, Illinois is expected to be in pretty good physical shape for the Spartans. Harry Jefferson and center Jim Minor, who didn't make the trip to Minnesota, are off the casualty list. Mitchell also may be ready by game time.

* * *

Jefferson, Mitchell, Abe Woodson and sophomore Dale Smith give the Illini the speed and lightning-like surprise to go all the way once they get beyond the scrimmage line.

Big Newk Given Little Sympathy

Brooklyn Dodger Brass Unimpressed by Claims of Sore Arm

BROOKLYN (AP)—The news that Don Newcombe blames his poor World Series pitching performances on a sore arm brought little sympathy today from the Brooklyn Dodgers' brass.

"I see he says he has a bad arm," observed Vice President Buzzy Bavasi, "and that he also had one during the Series. All I know is that April is a long way off and this should make him easier to sign."

Newcombe said in Japan yesterday that he hurt the arm in the final game of the National League race. In addition to being battered out in both his World Series starts against the New York Yankees, Newcombe has failed to last in two starts during the Brooks' current tour of the Orient.

Weill Dreaming of New Champ

NEW YORK (AP) — Piloting a fighter to the world's heavyweight title is the dream of every fight manager. Al Weill did it with Rocky Marciano and now that the Rock of Brockton has retired, the veteran manager hopes to strike it rich again with Solomon McTier.

You can't blame Al for dreaming but that's like hoping to find a diamond as big as the Kohinoor in your back yard.

* * *

McTier, a muscular, six-foot, 200-pound Negro from Montgomery, Ala., scored his second knockout in as many pro starts last night when he stowed away Leroy Spivey, 185½, Brooklyn, in 1:33 of the last round of a prelim four-rounder on the Frankie Ryff-Frankie Ippolito card at St. Nicholas Arena. A powerful right hand to the chops did the trick.

Match Offensive Power Friday

Skippers, Vikings Land-Loving Teams

By BRUNO L. KEARNS
Sports Editor, Pontiac Press

By nicknames, the Vikings and the Skippers would pertain to a group of sea-faring men, but when these two outfits meet Friday it should be a contest more for "land-lubbers."

* * *

Both Walled Lake and Waterford have depended mostly on their ground attacks in their respective 6-0 records so far this season.

So Friday night at Walled Lake something has to give with the Inter-Lakes title hanging in the balance.

Overall offensive strength would probably favor Walled Lake which has averaged 372 yards rushing and only 46 through the air. Likewise, Waterford's aerial attack has been far from dangerous, but the ground forces have moved along at about 225 yards a game.

* * *

Friday's game carries the I-L crown right down to the wire. It will be homecoming for Walled Lake and the largest crowd in the school's history is expected to jam the junior high field.

An estimated 3,800, standing 4-deep, witnessed the Southfield game several weeks ago, and Walled Lake officials are attempting to obtain extra bleacher seating for the home finale this week.

Coach Dave Freeman of Waterford is planning to continue his two-platoon backfield. However, Walled Lake is blessed with greater depth than any of the other Skippers' foes faced this year, meaning that wearing down the Viking line will be more difficult.

* * *

Both teams will be in top physical condition for the game with only one change expected in the combined starting lineups.

Freeman, pleased with the showing of Chuck Gillis at end against Southfield, plans to start the 6-4 terminal in place of Bill Cole.

For Walled Lake, 20 seniors will make their final home appearance, eight of which are in the starting offensive lineup.

* * *

Waterford will match the Vikings with eight starting seniors and three juniors, and the Skippers will have a weight advantage in the line.

* * *

The showdown gets underway at 8:00 p.m. and for Waterford students, tickets are available at the high school.

Brennan Plans No Serious Alterations at Notre Dame

SOUTH BEND, Ind. (AP)—Notre Dame is heading for one of the worst seasons in its glorious football history and faces one of the nation's top teams Saturday, but Coach Terry Brennan plans no drastic changes.

* * *

"We're a sophomore team," says Brennan, whose Irish were pounded by Michigan State 47-14 Saturday, "and I can honestly say our young ball club is coming along fine."

The Irish, who have lost three out of their first four games, oppose Oklahoma Saturday. The Sooners have won 34 straight games and would like nothing better than to make Notre Dame, a team they have never beaten, victim No. 35. The game will be nationally televised.

Brennan already has dismissed earlier talk of reverting to a single wing formation to take full advantage of the talents of star quarterback Paul Hornung. The Irish employ the split-T.

The big question is can the Irish contain Oklahoma defensively? They did a good job of it against Michigan State in the first half when they played the Spartans to a 7-7 tie.

Wing Attack Powers 'M' to Winning Grid System

ANN ARBOR (AP) — Kick around the football terms "one-man gang" and "one-two punch" all you want, but don't kick 'em toward Michigan!

Coach Bennie Oosterbaan, whose Wolverines' only loss was to powerful Michigan State, has dotted his club's old-fashioned single wing attack with a host of runners and passers of near-equal ability.

The system has been so successful that Michigan boasts no stars, says the veteran Wolverine coach.

"We don't have outstanding personnel," he insists. "We have a fine group of boys who do a number of things fairly well. They work hard as a unit, and because of their versatility, we have been fortunate enough to keep the opponents' defenses pretty loose."

* * *

To illustrate what the Michigan coach is talking about, four runners — fullback John Herrnstein and halfbacks Terry Barr, Jim Pace and Bob Ptacek—have carried the ball on 152 of Michigan's 212 running plays.

Barr has carried 35 times and leads the ground gainers with a 6.2 average. Pace has a 3.6 average for 44 carries. The sophomores, Herrnstein and Ptacek, have carried 73 times between them. Herrnstein has a 4.5 average in 53 tries and Ptacek has a 4.1 average in 20 attempts.

The Wolverines passing game is just as evenly split up. Although Michigan lacks what Oosterbaan calls a "good, consistent passer," no fewer than 11 players have tried their hand at it in the four games played so far.

Michigan has completed 29 of 51 passes and six of the 11 passers hold better than a 50 per cent completion mark.

Ryff Makes Good on Comeback Trail

NEW YORK (INS)—Frankie Ryff, Bronx lightweight, made a successful start on the comeback trail last night when he scored a unanimous decision over fellow-Bronxite Frank Ippolito in the television feature 10 round bout at St. Nicholas Arena.

* * *

It was Ryff's 1st bout since he was kayoed by Larry Boardman last June. Ryff at 139 gave away a half-pound to Ippolito.

Hunters Taking Limit Bags in Oakland Areas

Increasing numbers of pheasant hunters in the Oakland County area have been getting their limits since Saturday's opening of the state upland game season.

Heavy fog early Monday morning helped, dampening the dry leaves for a few hours. But bright, hazy skies didn't give much additional assistance.

Among the limit takers during the weekend were John H. Dunlop, 4066 Fieldview, Rte. 2, Orchard Lake, and a party of three others with whom he hunted. All got their limits, including John Hudock of Berkley. Birds were average size, about three pounds.

Milton Swigert, 2640 Sashabaw road, also took two nice roosters, the largest three pounds. Both were beautifully colored, Swigert reported, and said quite a number were seen.



TD LEADER — Sophomore fullback John Herrnstein, who crossed the goal line three times for U. of M. against Northwestern last week, took over the scoring leadership of the Big 10 with a total of 36 points.

Bags Bird on One Shot; Others Missed on Nine

George Koviak, Cooley Lake camp, is a proud pheasant hunter.

Sunday, shooting at the Pontiac Lake Recreation area, Koviak downed a bright-colored rooster with one shot, after two young nimrods "had missed it nine times." The bird was just an ounce under three pounds. It was 36¼ inches long, had one tail feather 21⅛ inches long.

Koviak was hunting alone with his daughter's "combination bird-dog, bulldog hunter," as she described it.

Bird was too light and not long enough to qualify for the Pontiac Press big pheasant derby, which began Saturday and runs through the ring-neck season.

A Winning Record

RICHMOND, Va. (AP) — Coach Ed Merrick is keeping his fingers crossed that his University of Richmond football team has a winning season this year. If Richmond wins more games than it loses, Merrick will be the first Spider coach to field a winning team for four successive years since 1940.

Detroit Pistol Expert Dies in City Hospital

Retired detective lieutenant Lewis Sanderson, a member of the Detroit pistol team more than 20 years and holder of more than 300 medals, died last night of a heart attack in Pontiac General Hospital. He was 56 years old.

Mr. Sanderson, who retired to a 50-acre farm near Milford in 1946, suffered the attack in his home on Saturday.

A son, Donald, a patrolman stationed at Bethune station in Detroit, said funeral arrangements have not been completed.

Former Nip Coach Refuted

Japs Learn From Bums

TOKYO, Oct. 23 (AP)—Japanese baseball players can learn a lot from the visiting Brooklyn Dodgers whether the Dodgers win or lose to native teams, one of Japan's best-known baseball commentators said today.

Tokuro Konishi, sports broadcaster and a recognized expert on the game in Japan, disagreed sharply with Masao Yuasa, a former Japan League team manager, who has been quoted as saying Japanese players "have nothing to learn from the Dodgers."

* * *

Konishi and other experts agreed that most Japanese fans have been disappointed in the caliber of ball played so far by the Brooklyns.

In four games, the Dodgers have been beaten twice.



AP Wirephoto

TOKYO PARADE — Fanfare sometimes preceded Brooklyn-Giants games in New York and it's no different in Tokyo, when the Dodgers played the Giants — the Yomiuri Giants. Japanese film starlets led a parade of players at Korakuen Stadium in the Japanese capital. Manager Walter Alston heads line of Brooklyn players at left. National League pennant winners dropped this opener of a 20-game exhibition tour, 5-4, with 16 Dodgers striking out.

Air Force Rolls

Scores Big in Four Tilts

DENVER (AP)—"Undefeated, untied and untested" is Coach Buck Shaw's report on his Air Force Academy team that's devastated four opponents in its first season of varsity football.

* * *

The Falcons' team of freshmen and sophomores has scored at least seven touchdowns in east victory over teams from smaller four-year colleges in the West.

But Shaw, veteran college and pro coach, sees room for improvement.

"They've been making an awful lot of mistakes," he said.

Those errors are not in the scoring column. Here's the academy record: 46-0 over San Diego University, 53-14 over Colorado College, 48-13 over Western (Colorado) State, 49-6 over Colorado Mines.

* * *

Shaw may be right when he says the Falcons are "untested." Their four victims have a combined 7-14 record.

But those clubs are made up mostly of junior and senior players.

* * *

Col. Robert V. Whitlow, academy athletic director, has blueprinted steadily increasing competition for the Falcons. Next season they tackle five teams from the Skyline, a major conference of the large state universities in the Rockies. The academy's opponents will include Wyoming, Utah, Denver, Colorado A&M and New Mexico.



Pontiac Press Photo

PEE WEE PASSERS — Here are some outstanding aerialists among the city's Pee Wee football players. At left is Bobby Rowston, quarterback for the Whitfield Cubs. On the right is Jessie Hodge, left half for the Wilson Rams.

Dodd Winner in Golf Event

Betty Closes With 67 to Capture Top Prize in Lawton Tourney

LAWTON, Okla. (AP)—The daughter of a retired Army colonel who learned her golf while her father was stationed at nearby Ft. Sill, yesterday won the Lawton Ladies PGA Tournament, coming home with a course record breaking 67 for a total of 214.

* * *

Miss Betty Dodd, now of Louisville, Ky., had fired a 74 Monday to take the lead, then put together a 73 and a 67 in yesterday's 36-hole windup., Rain delayed the meet two days, and forced the last two rounds of the 54-hole event into one day.

Miss Dodd won $880, first prize in the $5,000 tourney.

She was trailed by Patty Berg of Chicago, who tied the course record of 68 in her last round.

Injuries Dim Chiefs' Hopes

By H. GUY MOATS

Loss of speedy halfback Jimmy Hawkins, injuries to Jim Shorter, Lonnie Humphrey and Bob Holloway, have dimmed somewhat the Chiefs' hope for victory over Royal Oak, Friday night, at Wisner Stadium.

PHS coaches today announced that Hawkins, one of the fastest backfield men on the Pontiac squad, had left the team. Hawkins was injured in the Flint Central game and his hurts didn't respond very fast.

Shorter, a strong runner and No. 2 quarterback, as well as one of the Chiefs' defensive aces, still is bothered by a bad ankle and it is hardly possible that he will start against the Acorns.

Humphrey, also a fast halfback, hurt in the Central tilt, is nursing some bruised ribs and a leg injury. There's not too much hopes he will get in Friday. Same goes for big Bob Holloway, tackle, who suffered a pinched shoulder nerve.

Lineup shifts, necessary to fill in for the injured may find Bob Kelly at Hollay's tackle spot, and Emil Frisch at Bob's guard position. Willie Duncan may go at Holloway's defensive spot. McDonald is the only regular defensive back ready to start.

In case Humpurey doesn't go, Art Poe will start at left half. Charley Spann will go at fullback and Charley Robinson at right half.

Whitmer will get the call at quarterback, with Larry Beamer and Bob Baxter on the flanks; John Massengale at one tackle, and Frisch and Dick Kors at guards. Joe Hill stays at the pivot.

A light drill marked Monday's workout, but the squad was due for some tough contact work today, coach Ed Graybiel said. Particular emphasis will be placed on pass defense, which proved one of the stumbling blocks in the Arthur Hill loss, last Saturday.

"We looked good outside the pass defense," said assistant coach Dean Wilson today. "We hope to correct that condition before Friday's game here."

Chiefs have two straight losses to the Acorns to wipe out, Friday. Last year, at the Oaks' field, the hosts won 26-2, the year before, here, 13-0.

Royal Oak will bring nine lettermen from last year's team here, including most of the backfield. Bob Manser, fullback, Duke Sekeres, right half and Jerry Snider, left halfback.

Erskine and Snider Pace Dodgers' Win

SAPPORO, Japan (AP)—Carl Erskine's slick pitching and a home run by Duke Snider in the ninth inning featured the Brooklyn Dodgers' 1-0 revenge victory over the Tokyo Giants here today.

The barnstorming Dodgers now have a 2-2 won-and-lost record in their 20-game Japan-wide tour.

Erskine held the Giants to three hits and one walk and never let a runner past first base. It was the same Giant team — loser of the Japan World Series — which beat the Dodgers 5-4 in their Tokyo opener last week.

Garden State Stakes May Gross $300,000

CAMDEN, N.J. (INS)—The Garden State Stakes, world's richest horse race, is likely to have a gross value of more than $300,000 Saturday.

Four entries, which paid supplementary fees of $10,000, were added to the field yesterday and if 15 horses go to the post the value of the race will be $311,210.

Ted Atkinson was named to replace Eddie Arcaro aboard Bold Ruler, the favorite. Arcaro will be sitting out a 10-day suspension imposed on him at Keeneland.

Texas Christian Coach Does Not Plan Protest

FORT WORTH, Tex. (AP)—Texas Christian Coach Abe Martin says movies of the TCU-Texas A&M game Saturday appear to show that TCU should have had another touchdown, but "the true story of the game is that we were beaten by a good football team 7-6."

Martin said no protest was planned.

He said the picture appeared to show that Jim Swink had gone over the goal line on a play that the officials ruled didn't make it.

Rochester, Memphis Slip

Six Teams Still Spotless

The list of perfect record high school football teams in the Oakland County area gets shorter with each passing week.

Two more prep elevens fell by the wayside last Friday, reducing the select field of undefeated, untied teams to six.

Schools still boasting clean slates are East Detroit and Waterford in Class A, Walled Lake and Romeo in Class B, and Orchard Lake St. Mary and Lake Shore in the C ranks.

A couple of Southern Thumb squads, Almont and New Haven, are unbeaten, but each has a tie to mar the record. The two Class C powers fought each other to a 19-19 draw.

Last week's casualties were Rochester in Class B and little Class D Memphis. Rochester was upended by Lapeer while Memphis bowed to Imlay City.

Eight area scohols are still looking for their 1st win. These include Mt. Clemens, Brown City, Capac, North Branch, St. Frederick, Fitzgerald, South Lake and Millington.

The roster of unbeaten, untied teams, with their records in parentheses, follows:

East Detroit (6-0)
Waterford (5-0)
Walled Lake (6-0)
Romeo (6-0)
Orchard Lake St. Mary (5-0)
Lake Shore (6-0)

Two Sport Star

RICHMOND, Va. (AP)—Pat Lamberti, a starting tackle on the University of Richmond football team, not only stars on the gridiron but also does well in the ring. Lamberti, 210 pounds and 6 foot 2 from Woodbridge, N. J., holds the Golden Gloves heavyweight crown in Virginia.

Ernie Lombardi, most valuable player in the National League back in 1938 when he was catching for the Redlegs, used an interlocking grip at bat.

SANDERS FOR RENT
TRAVIS HARDWARE
456 Orchard Lake Ave. FE 5-8284

First Quality Original Equipment Quality . . .
MUFFLERS
INSTALLED FREE
Also Tail Pipes and Exhaust Pipes
Fords and Studebakers (6-cyl.) thru '54 $8.25
MARKET TIRE CO.
Open 9 to 9
77 W. Huron St. FE 5-0156

Oakland B Crown at Stake

Avondale Clashes With Clawson Friday

By BILL CORNWELL

When ambitious high school football teams are gunning for league titles and the season swings into its late stages, it seems as though each succeeding week produces another game of utmost importance.

This is turning out to be particularly true in the case of the Oakland B League race.

Last Friday the Avondale Yellow Jackets encountered Lake Orion and Troy battled Clawson with possible league crowns riding on the outcome for all four schools.

Avondale and Clawson rose to the challenge in magnificent fashion with convincing demonstrations. The Jackets smothered Orion, 27-0, and Clawson romped over the Colts, 32-13.

Now the "chips are down" again. Just as though it was an elimination basketball tournament, the Avondale and Clawson teams will collide this Friday on the Clawson gridiron with the stakes even higher than a week ago.

Coach Bob Acton's Clawson squad is currently leading the Oakland B circuit with four victories and a tie. The Jackets are breathing hot on the heels of the Trojans with three wins and one loss.

Avondale is Clawson's last league opponent. The Trojans can wrap up the championship by disposing of Avon, or they can lose and hope for an assist from Fitzgerald, the Jackets' final league foe after Friday. Fitzgerald's ability to upset Avon appears slim so the task rests squarely with the Trojans.

Both teams got off to slow starts this season in league competition. Avon dropped its opener to Troy, 14-2, in a sluggish performance. Clawson was held to a 13-13 deadlock by lowly Fitzgerald in its conference opener. If Clawson loses to the Jackets, the tie could hurt its chances.

Then each team began gaining momentum. Avondale whipped Madison (27-7) and Roseville (20-6) before its meeting with Orion. Clawson defeated Roseville (26-20), Lake Orion (34-19) and Madison (20-12) prior to the Troy engagement.

The Troy Colt's who were leading the Oakland B until last week's thumping reversal, are still very much in the title picture. Tied with Avondale for 2nd place, they tackle dangerous Orion this Friday afternoon at Troy.

* * *

The Colts will attempt to beat the Dragons and their remaining league foe, Madison, while hopefully waiting for Avondale and Clawson to slip.



Pontiac Press Photo

SKIPPER — At the fullback slot for Waterford in the big game at Walled Lake Friday is senior Terry Kaines whose improved running with each game gives the Skippers hope for grabbing the Inter-Lakes title.

O'Connell Signs With Cleveland

CLEVELAND (INS)—The Cleveland Browns yesterday signed former University of Illinois ace passer Tom O'Connell and placed quarterback George Ratterman on the injured reserved list.

O'Connell, the leading collegiate passer in 1952, was with the Chicago Bears in 1953, and then spent the following two years quarterbacking the Bolling Field Air Force team.

The 26-year-old quarterback will report to the Browns today and begin working out immediately as the Browns try to stay in contention for the Eastern Division title.

X-rays taken showed that Ratterman, former Notre Dame ace, suffered a torn cartillage in his right knee.

Team physician Dr. Vic Ippolito said the injury will keep Ratterman out of action for at least a month and maybe for the rest of the season.

O'Connell, recently released from the service, led his Bolling Field eleven to the 1955 service championship and into the finals in 1954.

Baseball's Top Stars Are Not Umpire Baiters

SAN FRANCISCO (AP) — Babe Pinelli spent 21 years umpiring in the National League and says if he learned anything it's this:

The good guys do succeed. It's the .240 sisters and the scatterarms that beef and give the umpires the most trouble.

Speaking in the comparative luxury and security of his retirement, the 61-year-old grandfather listed an all-star lineup of nice guys who were and are star players.

His list includes Stan Musial, Carl Hubbell, Willie Mays, Billy Herman, Paul Waner, Marty Marion, Ted Kluszewski, Ernie Banks, Gabby Hartnett and Stan Hack.

Maybe they got that bad call, Pinelli said, but they took it without as much as a scowl.

3 Red Wings Among Top 5 NHL Scorers

MONTREAL (AP) — Detroit's unbeaten Red Wings have three players among the top five scorers in the National Hockey League today, topped by Ted Lindsay's six points on two goals and four assists.

Norm Ullman and Gordie Howe are the other two Red Wings high up in the individual standings, tied with Toronto's Tod Sloan and Boston's Doug Mohns for 2nd place with five points each.

Sloan is the goals-scored leader with four. Mohns is top sin assists with five.

Comeback for LaStarza

NEW YORK (AP) — Roland LaStarza, the one-time leading heavyweight contender, announced at the St. Nicholas Arena last night that he was planning a comeback. Now 29, the Bronx Adonis hasn't fought since he was knocked out in the fifth round by Julius Mederos, March 2, 1955.

Tied for Scoring Honors

Podoley, Clark Lead State

By THE ASSOCIATED PRESS

Central Michigan's Jim Podoley and Hillsdale's Nate Clark are running neck and neck in the state's collegiate touchdown parade, but each is shooting at more football glory than just the 1956 scoring championship.

The goal is within sight of each, too. It is the 50-touchdown record set by the University of Michigan immortal, Willie Heston, more than half a century ago.

* * *

Both Clark and Podoley have scored seven touchdowns this season. Podoley now has scored 43 touchdowns and an extra point for a total of 259 points since he broke in as a Central freshman four years ago. Clark has scored 44 times and converted on three occasions for 267 Hillsdale points in his three-seasons-plus with the Dales.

* * *

Clark pulled into a 1956 tie with two touchdowns last Saturday. Podoley scored only once, but he passed for another TD.

The leaders follow:

	G	TD's	Pts.	TP
Jim Podoley, CMC	6	7	0	43
Nate Clark, Hills.	6	7	0	43
Tom Schwalbach, Nor.	5	6	0	36
John Herrnstein, Mich.	4	6	0	36
Russ McLean, Perris	5	6	0	36
Whit Wilson, Nor.	5	5	1	31
Bud Breen, West.	5	5	0	30
Bob Case, CMC	6	5	0	30
Kerry Beating, East.	5	5	0	30
Jim Peters, Tech	5	5	0	30
Dick Kovatch, CMC	6	3	8	26
Bill McNally, Olivet	5	4	1	25
Dennis Mendyk, MSU	4	4	0	24
Bob McNamara, CMC	6	4	0	24
Andy Kincannon, Hills.	5	4	0	24
Tom Taylor, Alb.	5	4	0	24
Leon Harper, Adr.	5	4	0	24

Mantle, Robinson Leaders for Major Clutch Hitting

NEW YORK (AP)—Mickey Mantle of the New York Yankees and Frank Robinson of Cincinnati both sure-fire candidates for baseball's post-season awards, came through with leading clutch hitting performances during the 1956 season.

Mantle, certain for consideration as the American League's most valuable player, and Robinson, a top National League rookie, led the major leagues in game-winning blows. Each had eight, figures compiled by The Associated Press showed today.

Credit for a game-winning blow was given to each player who put his club ahead to stay in the sixth, seventh, eighth, ninth or an extra inning.

Behind the leaders with seven game-winning blows were Willie Mays of the New York Giants and Willie Jones of the Philadelphia Phillies.

MONDAY'S FIGHTS

MIAMI, Fla.—Virgil Akins, 149, St. Louis, knocked out Pat Lowry, Toledo, Ohio, 2. (Lowry weight unavailable).

HOLYOKE, Mass.—Barry Allison, 150½, Springfield, Mass., outpointed Sammy Walker, 156½, Springfield, Mass., 11.

BILLINGS, Mont. — Jimmy Martinez, 158, Phoenix, Ariz., outpointed Pete Adams, 152, Newark, N.J., 10.

PARIS—Alphonse Halimi, 118½, Algeria, outpointed Tony Campo, 120, Philippines, 10.

SYDNEY—Peter Keenan, 117¾, Scotland, knocked out Kevin James, 118, Australia, 2.

TORONTO—Howie King, Reno, Nev., outpointed George Chuvalo, Toronto, 8. (Weights unavailable).

HOCKEY AT A GLANCE

MONDAY'S RESULTS
No games scheduled in any league

TUESDAY'S SCHEDULE
No games scheduled in any league.

NOW—America's Largest Seller!
KING EDWARD CIGARS
Because Smokers—Young and Old—Recognize Quality
6¢

COLD WEATHER AHEAD
WINTER PROOF Now!
Don't Delay—Do It TODAY!!
DOUBLE STAMPS WEDNESDAY
Soucy's Service
1211 North Perry St.
FE 3-9557
Vic Soucy Louis Soucy

Day & Night Service on OIL BURNERS
We Service All Makes — but Williamson Is Our Specialty!
Dean Heating FE 5-7721

Ged Ready for Cold Weather!

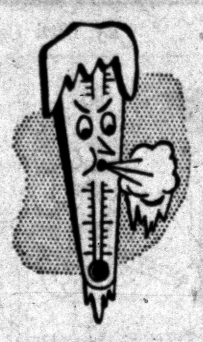

Insulate NOW
Loose Rock Wool
30-Lb. Bag
$1.02 Bag
Also in Stock
Zonolite
Balsam Wool
Glass Wool
DONALDSON LUMBER CO.
27 Orchard Lake
FE 2-8381



IT'S TIME FOR Your Fall Change Over
YOU GET ALL THIS . . .
★ Lubricate Hi-Pressure Fittings
★ Oil Generator and Distributor
★ Oil Accelerator Linkage
★ Change Rear Axle Grease
★ Change Transmission Grease (Except PowerGlide)
★ Check Steering Gear Lubricant
★ Check Radiator and Fan Belt
★ Check Battery Water
★ Check Windshield Washers
★ Check Lights and Horn
★ Check Brakes and Exhaust System
FOR ONLY $5.80
Matthews-Hargeaves
FEderal 5-4161 34 MILL ST Pontiac Mich. CHEVROLET



Genuine VISE-GRIP WRENCH
World's Most Versatile Hand Tool
Double Lever Action Multiplies Power
LOCKS with Ton-Grip!
Does Jobs NO Other Tool Can Do!
Does jobs no other tool can do. LOCKS to work or adjusts to non-locking pliers action. New Involute Jaw Curve holds all shapes — nuts, rounds, irregular shapes, with unbelievable ease. Has Knurled Jaw Tips that do not slip, Thin Nose and Super Wire-Cutter. New Geometry gives more power — easier opening. Fine alloy steel. Nickel plated finish.
Cutting Tools & Supplies
Mill Supplies for Industry
W. Pike Corner S. Cass FE 2-0108
GEM OF THE WEEK
Never risk love at first sight— stay awhile.
PLENTY OF FREE PARKING

FINER CLOTHING FOR DISCRIMINATING CUSTOMERS
Imported British Woolen Suits
Luxurious Worsteds and Silky Sharkskins Expertly Tailored to Our Exacting Specifications. A truly Remarkable Value in Ready-Made Suits.
EXCITINGLY PRICED AT $55
Charge Accounts Invited
CUSTOM TAILORED SUITS FROM $54.50
CUSTOM TAILORS & CLOTHIERS
RANDOLPH HARWOOD
Phone FE 2-1360 908 W. Huron at Telegraph

Here is the
Winner of the new '57 FORD



LAURENCE H. HALE
4480 Atkins Road, Port Huron, Michigan



This beautiful new '57 Ford given away by the
● The lucky winner, shown above, received this new Ford Custom 300 sedan absolutely free from the Michigan Ford Dealers of the Detroit District Sales area. It's one of the 20 brilliant new Ford models for '57 . . . with Touch of Tomorrow styling and a choice of a wide range of horsepower to suit every need. Action Test one of the new '57 Fords today.
F.D.A.F.
MICHIGAN FORD DEALERS OF THE DETROIT DISTRICT SALES AREA

Missing Fishing Boat and Crew Reach Port

YOKOSUKA, Japan (UP) — The Mame Maru, a 74-ton Japanese fishing boat believed to have sunk early this month, sailed into Misaki port with its full crew of 14 yesterday.

Skipper Ichitaro Kurosawa explained he flashed distress signal when the boat developed engine trouble 2,200 miles southeast of Tokyo Oct. 3. The crew repaired the difficulty but the ships radio failed and the distress call could not be canceled.

Swedish Ships Ordered

STOCKHOLM — Swedish shipbuilders received orders for 78 vessels totaling about 740,00 gross tons, during the first half of this year.

Red China's Prime Minister, Chou En-lai, will be invited to visit Pakistan, Karachi learns.

1 Dead, 5 Missing in Typhoon's Wake

MANILA (UP) — Typhoon Jean, which lashed across the northern Philippines Sunday, left at least one dead and five missing, reports from the area said today.

The casualty list does not include the missing 26 officers and crew members from the Philippine freighter Lepus, which sank Saturday about 450 miles northeast of the Philippines after being buffeted by the typhoon.

The typhoon last was reported in the South China Sea heading toward the China mainland.

Death Rubs Out Record

SMYRNA, Ga. (UP)— Smyrna (pop. 2,500) had its first traffic death in 20 years yesterday. Charlie Davis, 43, was killed when his car hit the rear of a parked truck.

Crank Letter to Ike Brings 2-Year Probation

ST. LOUIS (UP) — A suspended two-year prison sentence has been imposed on 57-year-old Paul H. Flachmeier of St. Louis, who pleaded guilty to sending a threatening letter to President Eisenhower.

Flachmeier was put on probation yesterday by Federal Judge Roy W. Harper. He said he sent the letter and signed another man's name to embarrass the other man, not because he had any animosity toward the President.

Well-Polished Campaign

GLENDALE, Calif. (UP) — Democrats' ire has been aroused by what they call a new kind of smear — with shoe polish. Party workers found their headquarters window and signs defaced with long, thick daubs of black polish. Police blamed youthful vandals.

DONALD DUCK — By Walt Disney



ALLEY OOP — By T. V. Hamlin



NANCY — By Ernie Bushmiller



CAPTAIN EASY — By Leslie Turner



BOOTS AND HER BUDDIES — By Edgar Martin



BOARDING HOUSE



OUT OUR WAY



DIXIE DUGAN — By McEvoy and Strieber



GRANDMA — By Charles Kuhn



THE GIRLS — by Franklin Folger



"Heavens, no! I don't want any color that's restful."



"What did you use this corner for before you got me?"

HALF ACRE CASTLE — John Morris



Grains Jump, Then Falter

CHICAGO (AP) — An early advance in grains quickly faltered on the Board of Trade today, leaving the market with a ragged appearance.

Soybeans moved higher on strength in soybean oil and a favorable government report on soybean crushings during September. Wheat was hit by profit taking, retreating soon after the start.

Wheat near the end of the first hour was ⅜-⅝ lower, Dec. $2.32¼; corn ⅜-lower to ⅛ higher, Dec. $1.36¾; oats unchanged to ¼ higher, Dec. 80; rye ½ to 1¼ lower, Dec. $1.58; soybeans lower to ⅓ higher, Nov. $2.45, and lard 5 cents lower to 3 cents a hundred pounds higher $12.35.

Grain Prices

CHICAGO GRAIN

CHICAGO, Oct. 23 (AP) — Opening grain prices:

WHEAT—
Dec. 2.31¾
March 2.36½
May 2.36
July 2.27
Sept. 2.29
Corn—
Dec. 1.35
March 1.40¾
May 1.43⅝
July 1.46⅝
Oats—
Dec. .79
March .80¾
May .80
July .75½
Rye—
Dec. 1.56
March 1.60½
May 1.60¾
July 1.58¾
Lard—
Nov. 12.35
Dec. 13.70
March 13.75
May 13.82

Poultry

DETROIT POULTRY

DETROIT, Oct. 22 (AP)—Prices paid per pound F.O.B. Detroit for No. 1 quality live poultry up to 10 a.m.

Heavy hens 18; light type 12. Caponettes (5-6 lbs.) 23-25. Turkeys, young heavy toms 25-26.

Market steady. Supplies ample to just as fair regular demand.

CHICAGO POULTRY

CHICAGO, Oct. 23 (AP)—Live poultry steady; receipts 1,328 coops; (yesterday 1,355 coops; 156,000 lbs) f.o.b. paying prices unchanged; heavy hens 14½-15½; light hens 13-14; old roosters 13-14; White Rocks 19-20; caponettes under 4½ lb 20-21; over 4½ lb 22-23; heavy young bronze hen turkeys 29-29½; ducklings 23; farm geese 27-28; young farm geese 18-20.

Anti-Soviet Upheaval Reported in Poland

(Continued From Page One)

to drown out Western news broadcasts.

Most papers told of Gomulka's election but did not mention the removal of pro-Moscow elements from the Polish ruling body.

The Polish demonstrations came as Parliament was called into session here amid public celebration of the nation's newly proclaimed independent course. A government shakeup appeared imminent.

ORDERLY START

The Western witness said the Wroclaw demonstrations started with a meeting in the city's university and an orderly parade through the town.

* * *

The meeting acclaimed resolutions supporting the new leadership of the Polish Communist party and demanding more democracy.

Then, with banners and torches the march through town started. **Thousands of cheering Poles lined the streets to watch. People poured out of restaurants and homes to join the march. Polish flags were hung from windows.**

The crowds cried 'Long Live Gomulka" — for Wladyslaw Gomulka, the new chief of Poland's Communist Party politburo who has proclaimed a policy of independence in relations with Moscow.

Others in the crowd chanted "Long live free Poland" and "Release Cardinal Wyszynski."

Stefan Cardinal Wyszynski, Roman Catholic primate of Poland, was arrested by the Polish government in 1953. He was reported released from prison in 1955, but is believed to be living in a monastery where he is not allowed to exercise any functions of his office.

The crowd also shouted, "Legnica for Poland." Legnica is the main Soviet army headquarters near the East German border.

The student's demonstration, which started last night, was over at 8 p.m.

NEW DEMONSTRATION

But at 10:30 p.m. another demonstration started through the streets. It did not end until about midnight and threatened to get out of hand.

"There were still young people," said one witness, "but this time there were some rough looking characters as well."

This crowd advanced on the Polish-Russian Friendship headquarters, demolished glass exhibition cases in front of the castlelike building, climbed the elaborate portico and threw Soviet flags to the ground.

Authorities made no effort to stop the demonstration. One truckload of soldiers stood nearby quietly.

A policeman who arrived on his motorcycle was seized by the crowd and tossed jubilantly into the air. "The militia is with us," the crowd cried, and the policeman grinned as he was tossed up and down.

"It would have been suicide for him to do anything about it," said the witness.

A responsible source confirmed that a Russian cruiser and three destroyers anchored off Danzig on the Polish north coast yesterday. The ships were not visible in the haze today.

MARKETS

DETROIT PRODUCE

DETROIT, Oct. 19 (AP)—The following prices cover sales of locally grown produce of No. 1 and fancy grades only, brought to the Farmers' Market by growers and sold by them in wholesale package lots.

Prices Friday were: Fruits: Apples, Delicious, fancy, 5.00-5.50 bu.; No. 1, 3.50-4.00 bu. Apples, Greenings, fancy, 3.00 bu; No. 1, 2.00-2.50 bu. Apples, Jonathon, fancy, 3.50 bu; No. 1, 2.50-3.00 bu. Apples, McIntosh, Early fancy, 3.50 bu; No. 1, 2.50-3.00 bu. Apples, Northern Spy, No. 1, 3.00-3.50 bu. Apples, Snow, No. 1, 2.50-3.00 bu. Apples, Wolf River, No. 1, 2.00-2.50 bu. Apple cider, 2.00-2.50 5-gal. case. Grapes, Concord, No. 1, .90-1.00 pk. basket. Pears, Bartlett, fancy, 4.50 bu; No. 1, 3.25-3.75 bu. Pears, Bosc, fancy, 4.00 bu; No. 1, 3.00-3.50 bu. Pears, Kiefer, No. 1, 3.00-3.50 bu. Pears, Sugar, fancy, 3.00 bu; No. 1, 1.75-2.25 bu. Quince, No. 1, 2.50-3.00 bu. Watermelons, No. 1, 1.50-2.00 bu.

Vegetables, Misc: Beans, Kentucky Wonders, No. 1, 4.00-4.50 bu. Beans, Lima, No. 1, 3.50-4.00 bu. Beans, Roman, No. 1, 2.50-3.00 bu. Beets, No. 1, .75-.85 doz. bchs. Beets, topped, fancy, 2.00 bu; No. 1, 1.25-1.75 bu. Broccoli, No. 1, 1.00-2.00 ½ bu. Cabbage, curly, No. 1, 1.00-1.25 bu. Cabbage, red, No. 1, 1.00-1.25 bu. Cabbage, sprouts, No. 1, .75-1.25 bu. Cabbage, standard variety, No. 1, .65-.85 bu. Carrots, topped, No. 1, 1.00-1.50 bu. Carrots, No. 1, .65-.80 doz. bchs. Cauliflower, No. 1, 1.50-2.00 doz. Celery, fancy, 2.50 4 to 6 doz. crates; No. 1, 1.50-2.00 4 to 6 doz. crates. Celery, No. 1, .75-1.00 doz. stalks. Celery, root, No. 1, 1.25-1.75 doz. Cucumbers, slicers, No. 1, 3.25-3.75 bu. Dill, No. 1, .90-1.00 doz. bchs. Eggplant, No. 1, 1.50-2.00 bu. Eggplant, long type, No. 1, .75-1.25 pk. basket. Kohlrabi, No. 1, 1.00-1.50 doz. bchs. Horseradish, No. 1, 3.00-3.50 pk. basket. Leeks, No. 1, 1.00-1.50 doz. bchs. Onions, dry, fancy, 2.00 50-lb. bag; No. 1, 1.10-1.25 50-lb. bag. Onions, green, No. 1, .75-.85 doz. bchs. Onions, pickling, .10-.15 lb. Parsley, curly, No. 1, .65-.75 doz. bchs. Parsley, root, No. 1, 1.00-1.50 doz. bchs. Parsnips, No. 1 1.50-2.00 ½ bu. Peppers, cayenne, No. 1, .75-1.25 pk. basket. Peppers, hot, No. 1, 2.00-2.75 bu. Peppers, red, sweet, No. 1, 2.25-3.00 bu. Peppers, sweet, No. 1, 2.25-3.00 bu. Potatoes, new, fancy, 1.15 50-lb. bag; No. 1, .90-1.00 50-lb. bag. Pumpkins, No. 1, .90-1.25 bu. Radishes, black, No. 1, 1.50-2.00 bu. Radishes, red, No. 1, .80-.90 doz. bchs. Radishes, white, No. 1, .70-.85 doz. bchs. Rhubarb, outdoor, No. 1, .65-.75 doz. bchs. Squash, acorn, No. 1, .75-1.25 bu. Squash, Butternut, No. 1, .75-1.25 bu. Squash, Delicious, No. 1, 1.00-1.50 bu. Squash, Hubbard, No. 1, 1.00-1.50 bu. Tomatoes, fancy, 1.10 pk. basket; No. 1, .80-.90 pk. basket. Tomatoes, No. 1, 2.00-2.50 bu. Tomatoes, pink, No. 1, 2.00-2.50 ½ bu. Turnips, No. 1, .90-1.25 doz. bchs. Turnips, topped, No. 1, 1.50-2.00 bu.

Lettuce and salad greens: Celery, Cabbage, No. 1, 1.00-1.50 bu. Endive, No. 1, 1.00-1.50 bu. Endive, bleached, No. 1, 1.50-2.00. Escarole, No. 1, 1.00-1.50 bu. Escarole, bleached, No. 1, 1.50-2.00 bu. Lettuce, Bibb, No. 1, 1.00-1.50 pk. basket. Lettuce, leaf, No. 1, 1.00-1.50 bu. Lettuce, Romaine, No. 1, 1.50-2.00 bu.

Greens: Cabbage, No. 1, 1.00-1.25 bu. Collard, No. 1, 1.00-1.25 bu. Kale, No. 1, 1.00-1.50 bu. Mustard, No. 1, 1.00-1.25 bu. Spinach, No. 1, 1.00-1.50 bu. Sorrel, No. 1, 1.50-2.00 bu. Swiss chard, No. 1, 1.00-1.25 bu. Turnips, No. 1, 1.00-1.25 bu.

Eggs: Large, 15.50-16.50 30-doz. case; medium, 12.00-13.00; small, 3.50-9.50.

DETROIT EGGS

DETROIT, Oct. 22 (AP) — Eggs, F.O.B. Detroit, cases included, federal-state grades:

Whites: Grade A jumbo 55-59, weighted average 57; large, 49-52, wtd avg 51¼; medium 33-34, wtd avg 33½; small 22-25, wtd avg 24½. Grade B, large 45-50, wtd avg 48½.

Browns: Grade A, jumbo 53-56; wtd avg 54½; large 48-50, wtd avg 49½; medium 31-34, wtd avg 33½. Grade B, large 45-50, wtd avg 47½.

Checks 26-33, wtd avg 28.

Commercially graded:

Whites: Grade A, extra large 52; large 47-50; medium 30-32; small 24.

Browns: Grade A, extra large 50; large 46-47; medium 30-31½; small 24. Grade B, large 38.

Market firm on large with moderate supplies short to a good demand. Mediums steady. Demand fairly active but supplies continue liberal. Smalls fully steady as light receipts are in good demand.

CHICAGO BUTTER AND EGGS

CHICAGO, Oct. 22 (AP) — Butter steady; receipts 380,000; wholesale buying prices unchanged; 93 score 60¾; 92 A 60¼-½; 90 B 59¾; 89C 56¾; cars 90 B 60¼; 89 C 57¼.

Eggs steady; receipts 12,200; wholesale buying prices unchanged to ½ higher; 65 per cent or better A white 44; mixed 42½; mediums 28½; standards 33½; dirties 28½; current receipts 31.

CHICAGO POTATOES

CHICAGO, Oct. 22 (AP) (USDA) — Arrivals 323; track 448; total U.S. shipments Friday 502; Saturday 317; Sunday 9; supplies liberal; demand moderate; market steady; Idaho-Oregon Russets 2.75-3.90; Minnesota North Dakota Red River Valley Pontiacs 2.25-2.30.

Livestock

DETROIT LIVESTOCK

DETROIT, Oct. 23 (AP) (USDA) — Hogs—Salable 650. No early sales, undertone lower

Cattle—Salable 650. Fresh receipts include 100 feeder steers; slaughter receipts mostly cows early; not enough steers or heifers sold early to make a market; choice and prime very scarce; other slaughter classes opening steady; no early sales stockers and feeders; most sales utility cow 10.00-11.50; few better heavy utility cows 12.00; canners and cutters mostly 8.00-10.50; broad demand for limited supply choice and prime vealers; early sales high choice and prime vealers 28.00-35.00; most good and low choice 19.00-27.00; some utility and standard 13.00-19.00; early sales culls 10.00 down.

Sheep—Salable 800. Market opening steady; early sales good to prime wooled slaughter lambs unevenly 18.00-21.00; about a deck choice and prime at 21.00; cull to choice slaughter sheep mostly 3.00-6.00.

CHICAGO LIVESTOCK

CHICAGO, Oct. 23 (AP)—Salable hogs 12,000; fairly active; 15 to mostly 25 lower on butchers; sows mostly steady; instances slightly lower on a few under 330 lb; mixed 1-3 mostly 2-3 grade lots 200-270 lb butchers 15.65-15.90; only a limited volume mostly 3 grade lots 200-220 below 15.75; few of these down to 15.50; numerous lots 200-260 lb 15.75; several selected lots 210-230 lb lots with sizable No. 1-2 ends 16.00; few lots mostly 1 200-220 lb sorted mostly for grades 16.25; weights over 270 lb scarce limited volume mixed grades 170-190 lb 15.00-15.75; larger lots mixed grades 300-550 lb sows 14.00-15.50.

Salable cattle 6,500; calves 1,000; fresh receipts include 1,000 cattle and about 700 calves for the feeder show and sale; prime steers scarce in new crips but market supply of slaughter cattle increased about 2,000 head carried over from Monday; most holdovers high choice and prime steers: choice and prime steers slow; but mostly steady; steers grading good and below dull; unevenly steady to 50 lower; heifers and cows mostly steady; bulls weak to 25 lower; vealers steady; stockers and feeders weak; high choice and prime steers 27.00-30.00; high prime steers absent; good to average choice 19.00-26.50; utility, commercial and standard steers 13.00-18.50; load of high prime heifers 1025 lb 26.25; most good to high choice 18.50-25.00; utility and commercial cows 9.75-13.00; few high commercial 13.50; few standard cows 15.15; bulk canners and cutters 8.00-10.00; utility and commercial bulls 12.75-14.00; vealers 25.00 down; several loads of good Montana stock steers sold at 17.00; and load of yearling stock heifers sold at 14.00.

Salable sheep 3,500; slow; early sales slaughter lambs 25-50 lower with 590 1.00 lower; sheep about steady; good to prime wooled lambs 18.50-21.50; cull to low good 10.00-18.00; mostly choice and prime 90-105 lb shorn lambs carrying No. 1 pelts 20.50-25.00; a few cull and utility shorn slaughter ewes 4.00-4.50.

Mixed Prices Prevail Stocks

NEW YORK (AP)—Sluggish trading and mixed prices prevailed in early Stock Market dealings today.

Most pivotal issues moved narrowly, going to the plus or minus sides by fractions. There were a few exceptions.

Uncertainty regarding the presidential election was still the dominant factor in the Market's behavior. Trading in equities still took the political shakeup in Poland without excitement but caution prevailed.

Among the wider movers were International Paper and Kennecott Copper, both off more than a point.

The copper stocks still were adversely affected by the latest cut in copper prices by custom smelters. Anaconda and International Nickel added fractional losses to their declines of yesterday.

U.S. Steel, Chrysler and Santa Fe were steady.

New York Stocks

(Late Morning Quotations)

Admiral	16.5	Kennecott	130
Air Red	47	Kimb Clk	44.6
Allied Ch	94.6	Kresge, SS	27.2
Allied Strs	48.6	Kroger	53.1
Allis Chal	32	Lehn & F	19.4
Alum Ltd	123	LOF Glass	82
Alcoa	102.5	Lib McN&L	14.6
Am Airlin	23.5	Ligg & My	64.2
Am Bak	31.6	Lockh Aire	51.7
Am Can	40.5	Loew's	20
Am Cyan	71.1	Lone S Com	89.2
Am Gas & El	37.2	Lorillard	17.2
Am M & Fdy	34.3	Lou & Nash	83.6
Am Motors	6	Mack Trk	41.2
Am N Gas	65.4	Martin, Gl	39
Am News	30.1	May D Strs	40.1
Am Rad	19	McGraw H	40
Am Seating	30.5	Mead Cp	37.4
Am Smelt	52	Merck	29.5
Am Tel & Tel	168.4	Merr Ch&S	19.3
Am Tob	73.1	Midl Stl Pd	44.4
Am Viscose	33.7	Mpls Hon	76.4
Anaconda	77.1	Minn M&M	66.1
Armco Stl	63.7	Monsan Ch	36.5
Armour & Co	17	Mont Ward	40.7
Armst Ck	30	Motor Pd	41.4
Atchison	27.2	Motor Wheel	24
Atl Cst Line	51	Mueller Br	33.4
Atl Refin	40.6	Murray Cp	30.4
Avco Mfg	5.4	Nat Bisc	34.6
Balt & Oh	51.5	Nat Cash R	48.3
Bendix Av	56.7	Nat Dairy	37.3
Beth Steel	168.4	Nat Gyps	44
Boeing Air	53.2	Nat Lead	107
Bohn Alum	25.3	Nat Tea	39.7
Borden	59.1	NY Central	40.5
Borg Warn	47.4	Nia M Pw	30.4
Briggs Mf	17.4	Norf & West	73.2
Budd Co	19	No Am Av	40.2
Calum & H	13.4	Nor Pac	39
Camp Soup	36.2	Nor St Pw	17.1
Can Dry	13.5	Ohio Oil	36.7
Cdn Pac	33.3	Owens Cng	69.6
Capital Airl	26.1	Owens Ill Gl	67
Carrier Cp	53.6	Pan AW Air	17.1
Case, JI	12.7	Panh Epl	91.6
Cater Trac	89.4	Param Pict	33
Chrysler	75.4	Parke Da	43.6
Cities Svc	60	Pa RR	23.5
Clark Equip	55.6	Pepsi Cola	19.1
Climax Mo	68.7	Pfizer	49.7
Colg Palm	47.2	Phelps D	63
Col Brd A	29	Philco	20.1
Col Gas	17.1	Philip Mor	42.5
Comw Ed	39.7	Phill Pet	49.1
Con Edison	45.2	Pit Plate G	83.5
Cont Bak	30	Proct & G	47.6
Cont Can	49.2	Pullman	63.4
Cont COP&S	16.2	Pure Oil	39.4
Cont Mot	6.3	RCA	37.7
Cont Oil	113.4	Repub Stl	53.5
Copper Rng	45.2	Reyn Met	68.3
Corn Pd	27.7	Rey Tob B	53.3
Curtiss Wr	38.4	Rock Spg	30.5
Deere	26	Royal Dut	105.6
Det Edison	34.5	Safeway St	68.1
Dis C Seag	32.3	St Jos Lead	40.1
Doug Airc	87.2	St Reg Pap	49.4
Dow Chem	71	Seab Al RR	37.6
Du Pont	195.6	Sears Roeb	31
East Air L	50	Shell Oil	75
East Kod	90.1	Simmons	50.7
El Auto L	37	Sinclair	59
Emer Rad	7.1	Socony	54.2
Erie RR	20.5	Sou Pac	47.6
Fairb Mor	49.2	Sou Ry	44
Firestone	87.4	Sperry Rd	23.5
Food Mach	65.4	Std Brand	39.1
Ford Mot	60	Std Oil Cal	47.2
Freept Sul	83.4	Std Oil Ind	57.3
Frueh Tra	25.6	Std Oil NJ	53.6
Gen Dynam	71.5	Std Oil Ohio	51.5
Gen Elec	60	Stud Pack	5.2
Gen Fds	45.4	Suther Pap	41.2
Gen Mills	67.4	Swift & Co	43.4
Gen Motors	46.4	Sylv El Pd	50.2
Gen Tel	40.7	Texas Co	59.1
Gen Tire	52	Tex G Sul	30.3
Gillette	47.6	Textron	21.6
Goebel Br	3.2	Thomp Pd	71.5
Goodyear	77	Timk R Bear	91.4
Grah Paige	1.6	Tran W Air	18.1
Gt No Ry	44.7	Transamer	37.7
Gt West S	19.5	Twent Cen	26.2
Greyhound	14.5	Underwd	23.6
Gulf Oil	111.2	Un Carbide	113.6
Homestk	33.4	Un Pac	30
Hooker El	40.3	Unit Air Lin	39.6
Ill Cent	63.1	Unit Airc	82.5
Indust Ray	37.4	Unit Fruit	46.5
Ing Rand	81.4	Un Gas Cp	31.6
Inland Stl	92.2	US Lines	31
Inspir Cop	57.4	US Rub	49.4
Interlak Ir	29.5	US Steel	68.3
Int Bus Mch	491	US Tob	17.7
Int Nick	101.1	Van Raal	27.6
Int Pap	111.4	Warn B Pic	26.7
Int Harv	36.1	West Un Tel	18.6
Int Shoe	39.3	Westg A Bk	30.4
Int Silver	55	Westg El	52.5
Int Tel & Tel	31.4	Wilson & Co	14.2
Isl Crk Coal	49.3	Woolworth	45.1
Jacobs	6	Yale & Tow	30.5
Johns Man	48	Yngst Sh&T	103.2
Jones 3 L	56.5		

STOCK AVERAGES

NEW YORK, Oct. 23—Compiled by the Associated Press.

	30 Indust.	15 Rails	15 Util.	60 Stocks
Previous day	250.9	137.2	70.9	179.6
Week ago	260.4	134.9	71.0	179.3
Month ago	255.6	129.6	71.1	176.1
Year ago	240.4	126.5	71.2	169.8
1956 high	276.3	155.1	76.9	191.5
1956 low	244.0	126.2	69.6	171.6
1955 high	257.8	142.4	75.7	181.5
1955 low	203.1	114.9	67.2	148.8

DETROIT STOCKS

(C. J. Nephler Co.)

Figures after decimal points are eighths

	High	Low	Noon
Allen Elect. & Equip.*		2.7	3.1
Baldwin Rubber Co.	16.3	16.3	16.3
Ross Gear Co*		23.4	24.4
Gt. Lakes Oil & Chem*		1.4	1.5
Howell Elect. Mtr.*		5.2	5.3
Peninsular Metal Prod.	12	12	12
The Prophet Co.	10.2	10.2	10.2
Rudy Mfg. Co.	10.1	10.1	10.1
Toledo Edison Co.	13.2	13.2	13.2
Wayne Screw Prods.*		1.4	1.5

*No sale; bid and asked.

Before Report Completed, Stolen Auto Recovered

Prompt action by Pontiac police resulted in the recovery of a stolen car only a few hours after it was taken from a garage early this morning.

William C. Cox, of 755 Melrose St., reported his car had been missing since sometime between 9:30 p. m. Monday and 2 a. m. today. It was recovered at 2:20 a. m. while Cox was at the city police station making out an official report.

The vehicle was discovered abandoned by a patrol car at Arlene and East Tennyson streets.

Hunting Closed Area Brings Fines to Four

Three men from Detroit and a fourth from River Rouge paid fine and costs totaling $25 in Justice Court yesterday for hunting in a closed area.

Pleading guilty as charged were: Steve, 22, and Thomas Mitchell, 26, and Jack L. Treaster, 21, all of Detroit; and James M. Smith, 20, of River Rouge. The arraignment was before Justice Allen C. Ingle of Farmington Township.

Window-Smasher Sought by Police of Pontiac

Pontiac police today are seeking a man who reportedly smashed the windshield and two windows of a parked 1956 car in front of a home at 565 Fourth St. early this morning.

Joseph Daly, owner of the damaged auto, told police he fired a shot from his 12-gauge shotgun when he saw the vandal near his car but did not know if he had hit the man who drove away in another car.



NATURE FAILED HIM — Lee Lowder Jr., of Allen, Kan., fills his cistern with water trucked from Emporia as residents of towns and farms seek to alleviate a growing water shortage caused by five years of persistent drought conditions. Should rain or ground moisture fail to replenish lakes and dammed waters of the Neosho and Cottonwood Rivers, Emporia itself could face a serious situation within a three-month period.

News in Brief

Pleading guilty to allowing an unlicensed person to drive, Russ E. Walter, 53, of 9700 M15, Clarkston, was sentenced to 45 days in the Oakland County Jail by Independence Township Justice William H. Stamp.

Dale A. Morley, 24, of 62 Jossman Rd., Ortonville, was fined $35 and paid $25 costs after pleading guilty to reckless driving before Justice Emmett C. Leib of Springfield Township Monday.

An outdoor gas tank was broken open and 50 gallons of fuel taken sometime last night at 2124 Silverbell Rd., Orion Township. Oakland County deputies have found no trace of the lock or other evidence.

Who said it cost too much to eat? Come to St. Benedict's, West Huron and Lynn Sts., Sun., Oct. 28th. Family style roast beef dinner. All you can eat. $1.50 adults, children 75c. —Adv.

Rummage sale, Friday, Oct. 26, 9 to 12, Our Shepherd Lutheran Church, 14 Mile at Melton, Birmingham (4 blocks east of Woodward). —Adv.

Rummage sale, St. James Episcopal Church, 355 W. Maple, Birmingham, Thurs., Oct. 25, 9 to 5, Fri., Oct. 26, 9 to 12. —Adv.

Rummage sale, Lutheran Church of B'ham, 1800 W. Maple, Thurs. & Fri. Oct. 25th & 26th. 8 to 5. —Adv.

Rummage sale, Christ Church Cranbrook, Thurs. Oct. 25, 9 a. m. to 2 p. m. Men's, women's clothing. Household goods. —Adv.

Pancake Supper, all you can eat, and homemade sausage. Grace Lutheran Church, South Genesee St., Oct. 24, 5:30 to 7:30. Adults $1.00, children, 50c. —Adv.

If your friend's in jail and needs bail, Ph. FE 5-9424 or MA 5-4031. —Adv.

Girls Admit Smearing Shoe Polish on Cars

Three teenage girls had a cleaning job to do today and their parents were to pay damages after the three admitted smearing two parked cars and a stop sign with shoe polish.

State Police said the girls were retaliating for being asked to leave a Waterford Township bowling alley where they had been loitering in recent weeks.

The girls admitted their guilt after being identified by the owner of the Land-O-Lakes Alleys on Highland road. The cars belonged to bowlers.

Sheriff's Deputies Watch Lincoln Plant Strikers

County sheriff's deputies today are on patrol for the second day at the Lincoln-Mercury plant in Wixom because a strike started there yesterday afternoon.

A work dispute between electricians and riggers unions reportedly started the trouble. There has been no violence.

Scrap Firm Breakin Yields $10 Loot

Burglars got away with $10 taken from a pop machine but failed to gain entry into a safe in a breakin at a local scrap iron firm this morning.

The building entered was the S. Allen & Son Inc. company at 22 Congress St.

6 to Attend Conference

ANN ARBOR (AP) — Six faculty members at the University of Michigan will participate at the eighth annual conference of the Michigan Council of UNESCO at Hope College in Holland, Mich., Friday and Saturday. The conference's theme will be dedicated to celebration of UNESCO's 10th anniversary.

Gun Stolen From Car

An automatic shotgun worth $125 was stolen from an unlocked car in front of 804 Melrose St. last night. The weapon and car belong to Dale Southard of 286 Albertson St.

Earnings

NEW YORK (INS)—Continental Oil Co. reports net income of $39.1 million, equal to $4.01 a share, in the nine months ended Sept. 30, a gain of 13.6 per cent over the previous year. Gross income improved about $7 million to $142,544,000.



CHARLES L. STEVENS

City Native Named Pontiac Plant Head

The promotion of Charles L. Stevens to superintendent of the Pontiac Motor Division's car assembly plant was announced today by B. E. Starr, general manufacturing manager.

He succeeds Lawrence Olk who is on an extended sick leave of absence.

Stevens, who joined the division in 1934, was an inspection superintendent for the metal plating, car assembly and the sheet metal plants prior to his appointment.

A native of Pontiac, he graduated from Pontiac High School in 1933.

He is a resident of 1340 Eason Rd., Watkins Lake, is married and the father of three.

Raps Streamlined American Cars

MONTREAL (AP)—The well-designed automobile is still something of the future, says Sir Gordon Russell, director of the British Council of Industrial Design.

The trouble with cars, Gordon said, is that they are designed to look as though they are traveling 90 m.p.h. when they are actually doing only 10.

He said he prefers European-built cars to those made in America, but has his peeves about having to bend almost in half to get into the lower, smaller European models.

The tendency in Europe is to make the car owner feel he has a product of lasting quality while the tendency in the United States and Canada is to change the styles too often to give the buyer the feeling he is keeping up to date, he said.

Gordon was in Montreal to address the Canadian Club on the work of the Council of Industrial Design.

Wildcat Strikers Picket Chrysler Press Plant

DETROIT (INS)—Sixteen police officers and sheriff's deputies were dispatched early this morning to the Chrysler Mound Road press plant when wildcat strikers from UAW-CIO Local 869 picketed the main gate and blocked a railroad spur track with a human chain.

The rift began last night when night-shift workers at the plant—which stamps bodies for Chryslers, Dodges and DeSotos—walked out at 10:30 p.m., in a dispute over alleged violations of senior rights.

The strikers charged the company was hiring new workers instead of laid-off employes of the welding section. They also charged that management was upgrading the new employes in violation of seniority provisions.

Sisters Critical From Collision

Pair Fall From Car Rammed at Crossing; Brother Unhurt

Two young Orchard Lake sisters are in critical condition in Pontiac General Hospital today with severe injuries suffered yesterday when they were thrown out of their brother's car as it was struck by another vehicle in West Bloomfield Township.

Kathleen Popek, 5, is under treatment for cuts of the right leg, thigh and hip. Her sister, Karen, 6, has a fractured pelvis, a concussion and severe scalp cuts. They live at 4955 Pontiac Trail.

The accident occurred at Middlebelt and Long Lake Rds., when a car driven by Agatha W. Natho, 57, of Farmington, reportedly drove through a stop sign and struck the Popek vehicle broadside, West Bloomfield Police said.

She was ticketed for running a stop sign. She told police she drove through the stop street at the direction of a flagman standing next to a tar truck, who was waving traffic through the intersection.

5 Teenagers Ask Examination in Theft

Four Detroit teenagers and one from Oakland County demanded examination when arraigned in Justice Court yesterday on a charge of breaking and entering.

Released on $200 bond after the hearing before West Bloomfield Township Justice Elmer C. Dieterle were Donald L. King, David B. Neilsen, Howard L. Tuohy and Thomas O. Webb, all 17, of Detroit, and Durand G. Hatcher, of Bloomfield Township. They will be examined Oct. 30.

The group was arrested Oct. 19 by State Police and sheriff's deputies after an alleged breakin at Wilkins Beverage Store in Orchard Lake. Some $200 worth of beer and liquor was stolen.

Flower Growers Blossom Out

EAST LANSING (AP) — Rosebuds, chrysanthemums, carnations and sunflower seeds were on the luncheon menu yesterday of the 11th annual American Horticultural Congress.

Some 150 delegates, meeting at Kellogg Center, found a rosebud fruit cup at their luncheon plates. It consisted of a conventional fruit cup with a tiny rosebud in the center.

Did they eat it?

"Sure," said Mrs. Evelyn Drake director of the center's food service.

"A lot of people who work around flowers make a habit of eating them," she said.

Also on the menu:

Petal muffins made with the usual ingredients, but including chrysanthemum, petals, Orange blossom honey topped the muffins.

Whipped-cream carnations for dessert, made with chopped carnation petals.

Turkey divan — Turkey breasts on top of asparagus with a side dish of tomatoes topped with chrysanthemum bud dressing.

Celery hearts and an autumn fruit salad spread on autumn leaves and sprinkled with yew berries.

The chrysanthemum muffins were especially good," commented Mrs. Drake, "Very spicy."

Sees Car Boom With Teamwork

GM Executive Predicts Good Year for Builders and Salesmen

BILOXI, Miss. (AP) — A General Motors executive today predicted a good business year for auto deals and manufacturers in 1957 "if they work together."

Patrick J. Crowley of Detroit, made the prediction in an address before the Automobile Dealers Assn. of Alabama, Inc., convention. He is administrative assistant to GM Vice President Ivan L. Wiles, who was scheduled to speak but was unable to appear because of illness.

Crowley gave four reasons for his optimistic prediction. He said:

1. The 1957 models are "eminently qualified to stimulate buying. They represent not only marked advances in design and styling but outstanding values as well."

2. The public's purchasing power "continues to rise faster than prices."

3. "The amazingly strong used car market is holding up well, with dealer stocks at the lowest point since 1954 and prices remaining firm."

4. "The 1956 customer service business has been higher than in 1955 and there is every indication that the service volume will increase importantly in 1957."

Burglar Alarm Foils Coal Company Breakin

An alarm foiled a breakin at the Gee Coal Co., 91 Lake St., early today, Pontiac police said.

Investigators reported thieves fled after smashing a rear window and setting off the alarm.

Gilmore, Martin Talk

Some 70 Rochester Rotarians and guests heard Horace W. Gilmore, deputy attorney general, and John D. Martin Jr., Republican nominee for secretary of state, debate the coming election issues at a noon luncheon today.

The Rochester club gathered at the Club Rochester for the meeting.

VALUABLE FACTS ON INVESTING

for your FREE copy of "Dividends Over the Years"

a basic guide for common stock investment

Clip and Mail This Coupon

Name ________
Address ________
City ________
State ________

Own your own share of American business

WATLING, LERCHEN & CO.
716 Pontiac State Bank Bldg.
FE 4-2895
Member New York Stock Exchange and other leading exchanges

Breakfasts—Luncheons
Meet Your Friends in the
Riker Fountain
Riker Bldg. Lobby

SEE OUR 4 COLOR AD TODAY ON PAGE 17
RCA Whirlpool
automatic washers and dryers
The Good Housekeeping Shop of PONTIAC
51 W. Huron St. FE 4-1555

Hunting Season!
Duck Season . . . Pheasant Season . . . Deer Season . . . all will be here in a short time! Protect yourself against any accidents. Call us for information.



H. W. HUTTENLOCHER Agency
H. W. Huttenlocher *Max E. Kerns*
318 RIKER BLDG. FE 4-1551

Accumulate *today* for Security *tomorrow*
$1. or more opens your account
Don't let another week pass before opening a savings account here... liberal earnings added.
PROVED SAFETY
CAPITOL SAVINGS & LOAN CO.
75 W. Huron FE 4-0561

Do you own Lazy Dollars?
Put Them to Work by Investing in "SHARES OF AMERICA." These Common Stocks Yield 4% or More.*
* Based on current price and indicated dividend.
American Tel. & Tel. — Detroit Edison Co.
Columbia Gas System — Consumers Power Co.
General Motors Corp. — S. S. Kresge Co.
For more information without obligation—call
C. J. Nephler Co.
818 Community National Bank Bldg. FE 2-9119

714 Community Nat'l Bank Building
Phone FE 4-1568-9
BAKER & HANSEN
Richard H. DeWitt Res. FE 5-3793
Donald E. Hansen Res. FE 2-5513
Accident Insurance — Fire Insurance
Automobile Insurance — Life Insurance
Liability Insurance — Plate Glass Insurance
Burglary Insurance — Bonds—All Types
"THE MAN OF FEW WORDS DOESN'T HAVE TO TAKE SO MANY BACK."

Guides Steer Victims to Clip Joints

U.S. Tourists Suckers in Mexico

By JOHN WIX

MEXICO CITY (INS) — An unpublicized merchants' battle for the U.S. tourist dollar is under way in Mexico. Travelers are footing the bill and guides reaping the profits.

* * *

The controversy, which has reached its most heated pitch in silver-famous Taxco, stems from the amount of commission businessmen are willing to pay guides on purchases made by their unsuspecting charges.

That kickback in Taxco, where some 100,000 tourists visit the 200 silver shops each year, has reached 30 per cent and shows signs of going even higher.

The battle is between merchants on the highway that skirts the edge of Taxco and those long established in the city's center.

COMMISSIONS CLIMB

To garner a lion's share of the trade, the highway merchants, relative newcomers to the lucrative silver trade, first increased the traditional 10 per cent commission paid guides to 20 per cent, then to 25 and finally to 30 per cent.

Uptown merchants refused to match the amount and organized an "Ethical Businessmen's Assn." to combat the resulting boycott by guides. They put placards in their windows reading: "This store does not give commission to guides. This is your assurance of a fair price."

The trouble with the maneuver is that few tourists ever get to see either the placards or the prices on the merchandise.

* * *

The reason is that the usual tour arrives in Taxco for an all-night layover late in the afternoon. Guides, experts at the "I'll-get-it-for-you-wholesale" spiel, take tourists to the highway places. By the time they have finished browsing and buying, stores in town have closed for the night.

Early the next morning guides bundle their clients into tourist limousines and leave for the next stop.

The Mexico City Assn. of Travel Agents, fearing such open warfare will soon harm the tourist trade, appealed to the "ethical" merchants to remove the placards from their windows, promising to bring the guides in line. However, the guides, members of the powerful Confederation of Mexican Workers, flatly refused to give ground. The travel agents privately admit they are unable to do anything about it.

LET'S QUIT!

In desperation, a group of uptown Taxco merchants, headed by William Spratling, father of Taxco's silver jewelry business, implored on Government Tourist Director Dr. Francisco Villagran to put an end to the unfair competition. Villagran's suggestion was that the "ethical" merchants match the commissions paid by highway shops.

To a lesser degree, the Taxco situation exists in most other tourist centers of Mexico.

Juarez avenue merchants in Mexico City complain guides are unfairly taking prospective clients to "pseudo-factories" on the city's outskirts with promises of cheaper merchandise, while in reality those "factory" prices generally are higher than those in the competitive atmosphere along "Gringo Row."

Kefauver Charges GOP With 'Soil Bank Politics'

WATERLOO, Iowa (INS) — Sen. Estes Kefauver charged today that the Eisenhower administration is spending most of its soil bank money in politically doubtful states.

The Democratic vice presidential candidate said the program "is being cut and trimmed to fit the political needs of the Eisenhower administration in this election year."

In a speech prepared for delivery to a labor-farmer meeting in Waterloo, Kefauver predicted Iowa farmers would not be fooled "by Republican Leap Year sympathy."

"I am sure," he said, "that Iowa farmers will resent this kind of political tinkering with public programs and that they will repudiate it at the ballot box next month."

Not that there is anything wrong with the soil bank idea, Kefauver emphasized. After all, he added, it was a Democratic idea in the first place.

In this regard, he said, Agriculture secretary Ezra Taft Benson opposed the soil bank plan until the end of 1955 because he said it was "against his principles to pay farmers to plow under their crops."

But Benson's principles, Kefauver said, "evaporated when the election loomed up on the horizon this year."

Very little of the money, the Senator added, is being spent either in safely Republican or Democratic states. He said most is going to states where Republicans "are in the most serious political trouble—states like Iowa."

Photo Club to Meet

AVON TOWNSHIP — The Avon Photographic Club will have a meeting with surprise program at the library in Rochester at 8 p.m. Thursday, with anyone interested in photography invited to attend.

Gideons to Meet

The Pontiac Camp of Gideon and Auxiliary will meet at 7:30 p. m. Thursday at the Clark Building, corner of Montcalm and Baldwin Avenues, Pontiac.

County Deaths

George P. Carl

LAPEER—Service will be held at 2 p.m. Wednesday from Baird Funeral Home here for George P. Carl, 60, of 3115 Farnsworth Rd., who died early Monday, after years of illness. Burial will be in Stiles Cemetery.

Born in Millville, in Lapeer County, Mr. Carl is survived by his wife and three sisters: Mrs. Calvin Olmstead, Clarkston; Mrs. Ted Halloway and Mrs. Henry Harlow, both of Detroit.

Murphys Tell Troth

ALMONT—Mr. and Mrs. Edward Murphy of Almont announce the engagement of their daughter, Leona, to Lloyd Edgett, son of Howard Edgett of Lapeer and Mrs. Rodney Chisholm. A December wedding is being planned.

Tell of Marriage

LAPEER—Mr. and Mrs. Beecher Bancroft Cary, Cleveland, Ohio, announce the marriage of their daughter, Sylvia, to Donald Whalen, Rocky River, Ohio on Saturday, in St. Anthony Ferrers Church, New York City. Mrs. Whalen is the niece of Mrs. W. D. Weldon and a great-niece of Mrs. Louis C. Crampton, Lapeer.

Set Cemetery Benefit

METAMORA — The Metamora Cemetery Ladies' Auxiliary will meet for breakfast at Mrs. H. L. Travis' home on next Tuesday, with all ladies in the community interested in the cemetery invited to attend. Serving will begin at 9 a.m.

GENERAL ELECTION

To the Qualified Electors of the Township of White Lake, County of Oakland, Michigan.

Notice is hereby given, that a General Election will be held on Tuesday, November 6th, 1956, at the respective polling places hereinafter designated:

Town Hall, 7525 Highland Rd.

For the purpose of voting for the following officers viz:

Presidential—Electors of President and Vice President of the United States

State and District—Governor, Lieutenant Governor, Secretary of State, Attorney General, State Treasurer, Auditor General, Representative in Congress, State Senator, Representative in State Legislature

County—Prosecuting Attorney, Sheriff, County Clerk, County Treasurer, Register of Deeds, Drain Commissioner, Surveyor

Non-Partisan—Justice of the Supreme Court (to Fill Vacancy), Judge of Probate, Circuit Court Commissioner, Circuit Judge

Also for the purpose of voting for the following propositions: Proposed amendment to the State Constitution relative to additional qualifications for members of the State Legislature.

Shall Section 5 Article 5 of the State Constitution be amended relative to requiring as qualification of any person for the office of member of the Legislature, that the person be at least 21 years of age and that he not have been convicted of subversion or of a felony involving a breach of public trust?

Notice relative to opening and closing of the polls. Section 1. On the day of any election the polls shall be opened at 7 o'clock in the forenoon and shall be continued open until 8 o'clock in the afternoon and no longer. Every qualified elector present and in line at the polls at the hour prescribed for the closing thereof shal be allowed to vote.

GRETA V. BLOCK,
Township Clerk.
Oct. 23, 1956

NOTICE OF ELECTION
VILLAGE OF ORCHARD LAKE, MICHIGAN

Notice is hereby given that a Regular Election will be held in the Village Hall in the Village of Orchard Lake, Michigan, on Tuesday, November 6th, 1956, for the purpose of electing two commissioners.

The ballot will be as follows:

For Commissioners
(Three year term)
(Vote for two)
Alfred L. Boegehold
Arthur J. Underwood

The polls will be open from 7:00 o'clock, a.m. to 8 o'clock p.m., Eastern Standard Time.

LUCILLE M. SMITH,
Clerk.
VILLAGE OF ORCHARD LAKE, MICHIGAN
October 19, 1956 Oct. 23, 25, 1956

GENERAL ELECTION

To the qualified electors of Pontiac Township, County of Oakland, Michigan.

Notice is hereby given, that a General Election will be held on Tuesday, November 6th, 1956, at the respective polling places hereinafter designated:

Precinct No. 1—2060 Opdyke Road
Precinct No. 2—3426 Auburn Road
Precinct No. 3—3432 Auburn Road
Precinct No. 4—3253 Joslyn Road
Precinct No. 5—3426 Auburn Road
Precinct No. 6—2060 Opdyke Road

For the purpose of voting for the following officers viz:

Presidential—Electors of President and Vice President of the United States

State and District—Governor, Lieutenant Governor, Secretary of State, Attorney General, State Treasurer, Auditor General, Representative in Congress, State Senator, Representative in State Legislature

County—Prosecuting Attorney, Sheriff, County Clerk, County Treasurer, Register of Deeds, Drain Commissioner, Surveyor

Non-Partisan—Justice of the Supreme Court (to Fill Vacancy), Judge of Probate, Circuit Court Commissioner, Circuit Judge.

Also for the Purpose of voting for the following propositions: Proposed amendment to the State Constitution relative to additional qualifications for members of the State Legislature.

Shall Section 5 of Article 5 of the State Constitution be amended relative to requiring as qualification of any person for the office of member of the Legislature, that the person be at least 21 years of age and that he not have been convicted of subversion or of a felony involving a breach of public trust?

Notice relative to opening and closing of the polls. Section 1. On the day of any election the polls shall be opened at 7 o'clock in the forenoon and shall be continued open until 8 o'clock in the afternoon and no longer. Every qualified elector present and in line at the polls at the hour prescribed for the closing thereof shal be allowed to vote.

MARJORIE B. WILLSON,
City Clerk.
Oct. 22, 23, 1956

GENERAL AND CITY ELECTION

To the Qualified Electors of the City of Sylvan Lake, County of Oakland, Michigan.

Notice is hereby given, that a General Election and City Election will be held on Tuesday, November 6th, 1956, at the respective polling place hereinafter designated:

1620 INVERNESS AVE.

For the purpose of voting for the following city officers viz:

Two Councilmen
Justice of the Peace
Constable

Also for the purpose of voting for the following officers viz:

Presidential: Electors of President and Vice President of the United States

State and District: Governor, Lieutenant Governor, Secretary of State, Attorney General, State Treasurer, Auditor General, Representative in Congress, State Senator, Representative in State Legislature

County: Prosecuting Attorney, Sheriff, County Clerk, County Treasurer, Register of Deeds, Drain Commissioner, Coroner, Surveyor

Non-Partisan: Justice of the Supreme Court (to fill vacancy), Judge of Probate, Circuit Court Commissioner.

Also for the purpose of voting for the following propositions:

Proposed amendment to the State Constitution relative to additional qualifications for members of the State Legislature.

Shall Section 5 of Article 5 of the State Constitution be amended relative to requiring as qualification of any person for the office of member of the Legislature, that the person be at least 21 years of age and that he not have been convicted of subversion or of a felony involving a breach of public trust.

Notice relative to opening and closing of the polls: Section 1. On the day of any election the polls shall be opened at 7 o'clock in the forenoon and shall be continued open until 8 o'clock in the afternoon and no longer. Every qualified elector present and in line at the polls at the hour prescribed for the closing thereof shall be allowed to vote.

MARJORIE B. WILLSON,
City Clerk.
Oct. 22, 23, 1956

LEGAL NOTICE

A public hearing will be held November 12, 1956 at 9:30 p.m. in the Springfield Township Hall, Davisburg, Michigan by the Springfield Township Zoning Board to consider changes in and to the Springfield Township Rural Zoning Ordinance and Map. Tentative text and maps may be examined Monday through Friday of any week between the hours of 9 a.m. and 5 p.m. at the clerk's office, 783 Broadway Street, Davisburg, Michigan.

K. L. VAN NATTA,
Chairman.
Oct. 23, Nov. 5, 1956

NOTICE TO BIDDERS

Sealed proposals will be received by the Board of County Road Commissioners of the County of Oakland at their offices, 550 S. Telegraph Road, Pontiac, Michigan, until 11:00 o'clock, a.m. Eastern Standard Time, Monday, October 29, 1956, at which time and place they will be publicly opened and read for furnishing the following:

36' of 10 gauge Corrugated Metal Pipe with 9'-7" Span, 5'-11" Rise

Information and specifications may be obtained upon request.

All proposals must be plainly marked as to their contents.

The Board reserves the right to reject any or all proposals or to waive defects and accept the proposals that, in the opinion of the Board, is in the best interest and to the advantage of the Board of County Road Commissioners of the County of Oakland, Michigan, and of the County of Oakland, Michigan.

BOARD OF COUNTY ROAD COMMISSIONERS OF THE COUNTY OF OAKLAND, MICHIGAN
LEE O. BROOKS
SOL D. LOMERSON
ROBERT O. FELT
Oct. 23, 1956

Death Notices

ADAMS, OCT. 22, 1956, MRS. NELL B., 420 Forrest St., Oak Park, Ill., age 71; beloved mother of Ashley B. Adams. One brother and two sisters also survive. Funeral service will be held Thursday, Oct. 25, at 10 a.m. from the Donelson-Johns Funeral Home with Rev. Paul T. Hart officiating. Interment in Woodlawn Cemetery, Detroit. Mrs. Adams will be at Donelson-Johns Funeral Home after 7 p.m. Wednesday.

EDWARDS, OCT. 21, 1956, ROBERT LYMAN, 171 Summit; beloved infant son of Mr. and Mrs. William Edwards. Prayer service at 7 p.m. today at Huntoon Funeral Home.

ERICKSON, OCT. 22, 1956, EDWIN, 2712 Auburn Rd., Auburn Heights, age 65; beloved husband of Mrs. Mabel Erickson; dear father of Raymond, Delmond, Donald, Leroy, Milton and Gordon Erickson and Mrs. Betty Popratsky; dear brother of Lawrence and Rudoy Erickson, Mrs. Anna Krookstead, Mrs. Olga Hanson and Albon Erickson. Funeral service will be held Thursday, Oct. 25, at 2 p.m. from Dudley R. Moore Funeral Home, Auburn Heights, with interment in Acacia Park Cemetery. Mr. Erickson will lie in state at Dudley R. Moore Funeral Home.

FRESTON, BRUCE ASHER, 1043 Chestnut, Birmingham. Father of Mrs. Oliver Cornwell. Funeral service will be held Wednesday, Oct. 24, at 3 p.m. at Mesick Methodist Church, Mesick, Mich. Interment in Sherman Mesick Memorial Cemetery. Mr. Preston will lie in state at Holmes-Bailey Funeral Home, 183 Oakland, Birmingham.

VAN ZANDT, OCT. 21, 1956, ELLEN (NELLIE), 1351 Williams Lake Rd., age 82; dear sister of William Van Zandt. Funeral service will be held Wednesday, Oct. 24, at 1:30 p.m. from the Huntoon Funeral Home with Rev. Roy Lambert officiating. Interment in Drayton Plains Cemetery. Mrs. Van Zandt will lie in state at the Huntoon Funeral Home.

WORTMAN, OCT. 21, 1956, CARL, 68 North Williams Lake Rd., age 35; beloved husband of Audrey Wortman; beloved son of Mrs. Mable Wortman; dear father of Robert Williams, Sue Ann, Denise and Nancy Jean Wortman; dear brother of Mrs. Marjorie Orweller, Alfred and William Wortman, Mrs. Dorothy Tweedy and Mrs. Ruth Ordway. Funeral service will be held Wednesday, Oct. 24, at 3 p.m. from Huntoon Funeral Home with Rev. Easton Hazard officiating. Interment in Oakland Hills Cemetery. Mr. Wortman will lie in state at Huntoon Funeral Home.

The Pontiac Press
FOR WANT ADS
DIAL FE 2-8181

From 8 a.m. to 5 p.m.

All errors should be reported immediately. The Press assumes no responsibility for errors other than to cancel the charges for that portion of the first insertion of the advertisement which has been rendered valueless through the error. When cancellations are made be sure to get your "kill number." No adjustments will be given without it.

Closing time for advertisements containing type sizes larger than regular agate type is 12 o'clock noon the day previous to publication.

Transient Want Ads may be cancelled up to 9:30 a.m. the day of publication after the first insertion.

CASH WANT AD RATES

Lines	1-Day	3 Days	6 Days
2	$1.80	$1.86	$2.76
3	1.80	2.70	3.96
4	1.80	3.48	5.04
5	2.25	4.05	6.00
6	2.70	4.86	7.20
7	3.15	5.67	8.40
8	3.60	6.48	9.60
9	4.05	7.29	10.80

BOX REPLIES

At 10 a.m. Today there were replies at the Press office in the following boxes:

1, 4, 5, 6, 8, 10, 16, 17, 18, 19, 25, 28, 30, 31, 44, 46, 50, 56, 61, 63.

Card of Thanks 1

WE WISH TO THANK OUR MANY friends and neighbors for their many acts of kindness, offerings and messages extended to us in the loss of our Mother. They were deeply appreciated. A special thanks to Rev. Kenneth Hutchinson The Lakeview Convalescent Home Employes of GMC Eng. and Sheet Metal Depts. and the Cadillac Gauge Company. The Hill Family.

In Memoriam 2

IN MEMORY OF MRS. LAURA Waring, who passed away one year ago today October 26, 1955. We cannot, Lord, Thy purpose see, But all is well that's done by Thee. Sadly missed by Husband and Family.

Flowers 3

DUNSTAN'S FLOWERS
Your Allied Florists
3484 W. Huron FE 2-8201

Funeral Directors 4

AIR AMBULANCE GROUND
Pursley Funeral Home. FE 4-1211

Donelson-Johns
FUNERAL HOME
"DESIGNED FOR FUNERALS"

COATS FUNERAL HOME
Complete facilities OR 3-7197
Drayton Plains — Waterford Twp.

SPARKS-GRIFFIN CHAPEL
Thoughtful Service FE 5-5941

Voorhees-Siple
FUNERAL HOME
Ambulance Service, Plane or Motor
FE 2-8278

Cemetery Lots 5

WHITE CHAPEL, TWO GRAVES, $110. Three for $150. Six $250. LI 3-2167.

Help Wanted Male 6

ADJUSTER-Investigator

Finance company needs one man. Training program to lead into office management. Must be high school graduate, 21 to 30 years old. Must have car. General Public Loan, FE 3-7181. Call between 10 a.m. and 4 p.m.

ALUMINUM WINDOW AND DOOR installers. Experienced only. Pontiac residence, Stormco Corp, 809 S. Saginaw.

ATTORNEY

Large national finance company has an immediate opening for an attorney. Investigation and analysis work should be a challenging beginning for a young man starting in the legal field. Permanently located in Lansing. Applicant must be licensed to practice law in Michigan. Could consider recent graduate planning to take bar examination. Reply giving history, education, salary expected, address and telephone number. Box 6, care Pontiac Press.

ARC WELDERS

Group hospitalization. Paid holidays. Vacation pay. Apply Paragon Const. Co., 44000 Grand River, Novi, Mich. Northville 3910. WOodward 3-3515.

A Few Minutes

of your time could mean many dollars in your pocket. We need a man who has mechanical ability and can start work immediately. Apply 1084 W. Huron between 10:30 and 12:00

ALERT, EXPERIENCED REAL estate salesman for fast growing location. Call J. R. Hiltz, Realty, 1011 W. Huron St. FE 5-8181.

Aggressive Salesman

CAREER OPPORTUNITY FOR RIGHT MAN IN GROWING SALES FIELD.

$125 - $200 PER WEEK THE FIRST YEAR, PLUS AUTOMATIC RAISES EACH YEAR YOU ARE IN THE BUSINESS.

DIGNIFIED WORK WITH NO CANVASSING OR COLLECTING. WE FURNISH YOU QUALIFIED LEADS CLOSE TO HOME IN A PROTECTED TERRITORY.

ADEQUATE FINANCING DURING COMPLETE TRAINING WHICH CONSISTS OF HELP IN THE FIELD AND COMPANY SCHOOLS.

TO QUALIFY YOU MUST BE BETWEEN 25 AND 55, OWN A LATE MODEL CAR, HAVE A GOOD APPEARANCE, AND BE WILLING TO WORK HARD TO EARN MONEY.

SEE MISS ROACH, 142 WAYNE, PONTIAC, BETWEEN HOURS OF 10 A.M. AND 3 P.M.

Help Wanted Male 6

ATTENTION

Aggressive married man, 25 to 40, living in Pontiac to operate an established business of your own. Company furnishes the capitol, customers, car which you keep at home and pays all expenses. Profit sharing security plan, paid vacations, 52 pay checks a year, base salary and 1st per cent commission plus excellent bonus plan. Top salesmen make over $8,000 per year also excellent opportunity for advancement in a growing company. Call LAkeview 1-7932 for an appointment or apply 10 to 3. Cook Coffee Co. 13331 E. 7 Mile Rd. Detroit.

BARBER

Good steady job, 3361 Orchard Lake Rd. FE 3-9116. See Jack.

CAB DRIVERS; 25 OR OLDER. Steady & part time. Apply 438 Orchard Lake Ave.

CAB DRIVERS, STEADY DAY OR night. 101 W. Huron

CHEF FOR ITALIAN COOKING, must have references. FE 3-7306 after 6 p.m.

CARETAKER

For apartment building. Must be married. Want someone on social security who is in good health & experienced in repair work. Salry, $75 per month plus 3-room apartment. Do not apply unless you want a steady full-time job. References required. Apply in person only, Kenneth G. Hempstead, 102 E. Huron St.

CHEMIST

Graduate chemist for Grand Rapids production plating laboratory. Must have background of extensive experience in analysis & control. Salary $7,500—$10,000 to start. Apply with confidence submitting full resume of experience. Write Box 15,

DRAFTSMAN WANTED

Engineering Dept., small town needs Senior Draftsman. Experience on jigs and fixtures, also steel fabrication. Must be self reliant. Earnings in proportion to ability and experience. Contact E. Bogema, Phone 1095 or 64F2, THE GRAV-I-FLO CORPORATION STURGIS, MICHIGAN

DO YOU NEED A MINIMUM OF $80 per week? Year around employment. Paid vacation. Call FE 5-9143 for interview.

DO YOU HAVE A MUSIC BACKground? Keyboard helpful but not nec. On the job training. Can work part time at first. Permanent good future. Call OR 3-9500.

DISTRIBUTOR SALESMAN WANTed. Age over 35. Part-time considered. For appointment phone FE 3-7402

DIE DESIGNERS AND DETAILERS OAKLAND ENGINEERING SERVICE CO., 1975 ORCHARD LK. AVE. FE 5-9311.

EXPERIENCED TV TECHNICIAN, must apply in person. Stefanski Radio & TV, 1157 W. Huron.

EXPERIENCE TO TAKE CHARGE of General Ledger, payroll, accounts payable, monthly reports, etc. For local furniture store. A permanent good-paying position for right party. Write, stating experience, references, salary expected. Pontiac Press, Box 113.

EXPERIENCED ROUTE SALESmen, references. Apply Elk Cleaners, 285 Oakland Ave.

EXP. SHEET METAL AND LAY out man.
Exp. sheet metal hand former.
Tool maker with all around machine exp.
Exp. drill and mill operator. Must be able to sharpen grill, Air craft work, plenty of overtime.
McGregor Manufacturing Corp.
2975 E. Maple Rd., Birm.
MIdwest 4-3540.

FACTORY COST ACCOUNTANT OR CLERK
EXCELLENT OPPORTUNITY

PALMER-BEE CO.
3000 Opdyke Rd.
Bloomfield Hills MI 7-0400

FINE OPPORTUNITY

For steady year round work on established route. Our products used in every home. We have customers and furnish panel delivery car. Salary, commission & insurance benefits, paid vacations. Phone WA 1-8550 for interview.

GENERAL SCHOOL MAINTEnance. Call EM 3-3558 between 9 and 3:15.

Grand Union Tea Co.

Has good home service route available for married man living in Pontiac or vicinity. Guaranteed salary, commission and bonus. Car and expenses furnished. For interview, see Mr. Abbott, Waldron Hotel, Wednesday 1 to 9 p.m.

Immediate Opening

For general assignment reporter and copy reader. If you have had writing experience and feel that you would be interested in newspaper work this is an opportunity. Clean and friendly atmosphere to work in. Good salary. Pension and hospitalization. See John W. Fitzgerald, Pontiac Press.

KOREAN VETS AND NON-VETS

SEE AD under INSTRUCTIONS—9.

MACHINIST WANTED; JOB SHOP experience. Must be eligible for Journeyman card. Daro Tool & Gauge Inc. 1536 N. Telegraph at Walton.

MAN OR BOYS: WANTED TO work in yard. MI 4-0337.

MARRIED MAN WITH CAR PRESently employed. Full time Fuller Brush Dealership in Holly and Clarkston Area. Open soon. Dealers average last week $144. FE 2-2318.

MAN FOR REGENERATION plant — Steady work. 33 Baldwin Ave.

MAN WANTED: FOR RAWLEIGH business in Pontiac. No experience needed to start. Sales easy to make and profits good. Start immediately. Write Rawleigh's, Dept. MCJ-696-190, Freeport, Ill.

MECHANICAL ENGINEER OR draftsman for detailing plumbing, heating & ventilating. Lloyd S. Thornton Co., E. Maple Rd., Birmingham, 2 miles E. of Woodward.

MIDDLEAGED MAN FOR SERVice Station, 3009 Dixie Highway.

NEW CAR Salesman

We need several additional sales men to complete our new car sales force. This is your opportunity to get into a field with a great future. Top earnings for men who qualify.

ASK FOR MR. MOORE
Cy Owens, Inc.
YOUR FORD DEALER
147 S. Saginaw. Pontiac

JANITOR, MUST BE STEADY and reliable, room and salary, apply in person, Auburn Hotel.

Opening for Collection Man

Outside Contact Work

Weekly salary plus car allowance.

QUALIFICATIONS

Knowledge of Oakland County, previous experience desired, automobile necessary. Reply with full resume. Write Box 76 Pontiac Press.

PORTER FOR USED CAR LOT, steady work, good pay.
Jeffrey Ford Sales
OA 6-3011

REAL ESTATE SALES

Wanted at our Drayton Plains office: 2 experienced salesmen to sell new and used houses. Also vacant 7 subdivisions now open. New GI and FHA homes. Plenty of listings, member of 2 multiple listing services. Will train new man if willing to work. An excellent opportunity for ambitious man. 6 offices. Call Mr. Ayer, LI 1-1140.

LADD'S INC.

4286 Dixie Hwy., Drayton Plains

Real Estate Salesman

We have openings for full or part time salesmen. Must be willing to work. Unlimited opportunities. Experience preferred but not necessary. Apply in person.

K. G. HEMPSTEAD
FE 4-8284 102 E. Huron St.

REAL ESTATE

One good tul. time salesman. Must be willing to work. Plenty of floor time. Good opportunity for the right man. Our office has been established 17 years. Apply in person. Ask for Mr. Brown.

L. H. BROWN, Realtor
1362 W. Huron FE 2-4801

SALESMAN

FOR RELIABLE BUILDING SPECIALTY HOME AND IMPROVEMENT FIRM. EXCELLENT OPPORTUNITY. VALLEY'S, OLive 1-6941.

SALES TRAINEES

We need 3 young men to round out our sales force. We do not want men with automobile sales experience. If you are now employed in other fields and would like to test your ability to sell, call immediately for an appointment. You will be paid a salary during the training period. We have trained men within the past month who are already earning over $300 per month. Learn to sell now, if you are aggressive, enthusiastic and willing to work and between 21 and 30, call Mr. Weir, Harold Turner Inc., 464 S. Woodward, Birm., Mich. MI 4-7500.

SALESMAN WANTED, STEADY year round position, with large reputable concern. Salary and commission with transportation furnished. Paid vacations with hospital and life insurance benefits. Apply 102 N. Saginaw St., Pontiac.

SALESMEN
REAL ESTATE

Have opening for alert young men experienced in selling. Plenty of listings, advertising and contacts. Earnings unlimited

MAHAN REALTY CO.
FE 2-0263 1075 W. Huron St.

SERVICE STATION ATTENDANT, about 30 years old. MI 4-1848.

SALES

Man 23-38, area resident for past 20 years. Executive ability, good education, pleasant personality, accustomed to active contact with the public, permanent, nationally known company, salary, confidential, Box 13, Pontiac Press.

SALESMEN
EXCLUSIVE CITY AREA
ESTABLISHED ACCOUNTS

Here's the opportunity to build a lifetime business right in your own city, starting with a backlog of established accounts. Every company a prospect for our complete proven line of advertising specialties, business gifts, premiums, calendars, novelties, bank and building and loan specialties. Immediate earnings, payments every Friday. Our distributors earn up to $10,000 yearly. Start now and cash in on big business gift and calendar selling season. Our 31st. year. Write, wire for full details today. Advertiser's Publishing Company, 944 Wall St., Ann Arbor, Mich.

SERVICE STATION ATTENDANT, must have experience in lubrication, and minor repairs, must furnish references. Apply in person at 31645 Southfield.

THRIFTY YOUNG MAN WANTED for grocery store and meat market. Virginia Meat Market, 608 S. Woodward, B'Ham.

TOOL ENGINEER

Process and design of tools and fixtures for pneumatic and hydraulic control valve. Ideal working conditions, overtime, paid holidays and vacation.

M. C. MFG. CO.
118 Indianwood rd. Lake Orion

URGENTLY NEEDED: DEPENDable, middleaged man for store and delivery. Must be trained this week. Call between 7 p.m. and 9 p.m., 592 Chester, B'Ham.

WANTED MAN

For part time sales work, also full time man. We will train you, apply Cast Heating and Cooling, 463 S. Saginaw.

WTD. MECHANIC TO RENT 3 bay garage, on Perry St. FE 3-9149.

WTD: BUMP MAN TO RENT bump shop, 860 N. Perry. FE 3-9145.

WTD. MECHANIC, BUICK AND Pontiac experience. Anderson-Pontiac Buick, Republic 2-7141. Utica, Mich.

WANTED EXPERIENCED BUTCher, Good references. FE 2-3692.

WTD.: FARM HAND, MIDDLEaged, single. South Lyons, GEneva 7-5757.

WE NEED 3 FULL TIME EXP. real estate salesmen but would consider training. Must have car. Exc. condition and floor time arrangement. Ask for Jerry Adams at the Adams Realty Co., FE 4-3393.

WANTED

Semi-retired man, to train in taking service orders, Cast Heating and Cooling, 463 S. Saginaw.

Help Wanted Female 7

2 EXPERIENCED WOMEN, FOR general cleaning in suburban convalescent home. To live on premises preferred. Year around, steady position with good salary and paid vacation. For appointment, call Commerce EM 3-8342 between 9 a.m. and 5 p.m.

BABYSITTERS, 4 DAYS, 11 A.M. to 7 p.m. Pontiac Lake. OR 3-3894.

BABY SITTING IN MY OWN home. Vac. of Cass Elis. & Cooley. FE 2-0804.

BAKERY SALESGIRL OVER 20, day work only. Anderson Bakery, 122 W. 14 Mile Rd., B'Ham. MI 4-7114.

BAR MAID, DAYS, STEADY. Must have transportation. Schoeler's Bar M39

JAR HOPS, NIGHTS, APPLY IN person, Toni's Drive-in, 2790 Auburn Rd., Utica

CASHIER

Experienced, Age 25 to 40. To work evenings, 6 to 9.

Bloomfield Fashion Shop

CASHIERS FOR EVENING AND weekends. Experience unnecessary. Apply in person, Lakeside Packinghouse Super Market, Walled Lake.

CHRISTMAS TIME — OUR BIG EARNING TIME!

Avon cosmetics has several openings for women who wish to earn. Make a merrier Christmas for yourself and family. For information, call FE 4-4508.

COOK, ASSISTANT AND SHORT order, phone FE 5-9513. After 4 p.m.

COUNTER GIR — BOB'S CONEY Island, 747 N. Perry.

DO YOU HAVE ENOUGH MONEY? To do your Christmas shopping. Can you work 15 hrs. and have a car avilable. Call Sarah Coventry, FE 8-6911 from 10 a.m. to 5 p.m.

EXPERIENCED WAITRESS. 152 S. Saginaw.

EXPERIENCED COUNTER AND CURB GIRLS. CALL FE 8-0483 FOR APPOINTMENT.

EXPERIENCE TO TAKE CHARGE of General Ledger, payroll, accounts payable, monthly reports, etc. For local furniture store. A permanent good-paying position for right party. Write stating experience, references, salary expected. Pontiac Press, Box 113.

ELDERLY WOMAN TO CARE FOR 1 child and light housework. More for home than wages. References. FE 2-7072 after 5 p.m.

ELDERLY WOMAN TO CARE FOR 3 children, while mother works. More for home than wages. LI 7-9338.

GENERAL TO LIVE IN, MUST love children. Private room and bath Sunday and Monday off, $25 starting. MA 6-6777.

GENERAL HOUSEWORK, BABY care, private room, live in. Ref. MA 6-1209.

GIRL TO WORK IN SMALL watch repair shop. FE 8-3832.

GOOD ALL AROUND GIRL, 25 TO 45, must be experienced with children, work 5 days, 2 days children, 2 days clean, 1 day iron, sleep in 2 nights, employ other help, $32, references. MI 4-6667.

HOUSEKEEPER FOR SMALL family. Prefer woman over 30. Permanent position, good wages, private room with television. Thursdays and Sundays off. Must have references. Write Box 26, Pontiac Press for interview.

HOUSEKEEPER WANTED TO live in. FE 2-0370 after 4 p.m.

HOUSEWORK SLEEP IN EXP. Good salary FE 4-7241.

HOUSEKEEPER OVER 30, LIVE in or go home nights, for working couple, 209 Voorhies Rd. FE 2-8281.

HOUSEKEEPER MIDDLEAGED for general work. 1 in the family. FE 2-6162 Call in A.M.

Immediate Opening

For general assignment reporter and copy reader. If you have had writing experience and feel that you would be interested in newspaper work this is an opportunity. Clean and friendly atmosphere to work in. Good salary. Pension and hospitalization. See John W. Fitzgerald, Pontiac Press.

KEY PUNCH OPERATOR
EXCELLENT OPORTUNITY

PALMER-BEE CO.
3000 Opdyke
Bloomfield Hills
FE 2-8021

KITCHEN HELP FOR MORNINGS, short order cook for afternoons. 857 W. Huron.

MAID — PLAIN COOKING. LIVE IN, OR GO HOME. FE 4-5015.

MIDDLEAGED WIDOWER WANTS refined housekeeper for good home, on West side of Pontiac. More for home than wages. Box 1, Pontiac Press.

MIDDLEAGED OR ELDERLY woman wanted for babysitting. Room & board plus small wages. Call after 6:30 p.m. FE 8-3518.

NURSES AID WITH HOSPITAL experience for suburban convalescent home. Must be between 28 and 45. Steady position with salary. Room and board and paid vacation. Call Commerce EM 3-8342 between 9 a.m. and 5 p.m. for appointment.

OPPORTUNITY

We have immediate full or part time opening for pleasant ambitious woman in the Pontiac area. Profitable work showing "Hairmetics" products in neighborhood gatherings. Select own hours. Paid weekly. Complete training and assistance in the field plus sound guidance and counsel. No canvassing, delivering or collecting. Car and phone necessary. For immediate interview, write RADELLE Manager, Mrs. M. Ruth Anderson, Box 336, Drayton Plains, Mich.

Personnel Trainee

Young woman between the ages of 20-30 to train as professional interviewer. Must have sales type personality. This position is for our own office. See Miss Collins at CAREER CENTER, B-1 Riker Bldg. FE 8-0416.

PIZZA WOMAN & KITCHEN HELP wanted for afternoon work Bel-Mar Delicatessen, Keego. Some exp. req. FE 8-1392 or FE 8-0711.

RESPONSIBLE WOMAN FOR housework & care of children, references, live in. Couple accepted if man employed. Own transportation will give more free time FE 8-0650.

SHIRT OPERATOR EXPERIenced, steady work, and good pay. Birmingham Cleaners, 1253 S. Woodward, MI 4-4620.

ILK FINISHER. EXPERIENCED. Steady work & good salary. Birmingham Cleaners, 1253 S. Woodward. MI 4-4620.

SALESLADIES

Experienced in better women's apparel. Age 25 to 40. To work evenings, 6 to 9.

Bloomfield Fashion Shop

SALESLADIES
ACCESSORIES
and
COSMETICS

Experienced preferred. Permanent openings, best working conditions, liberal employe discounts, no night work, 40 hr work week. Apply Mrs. Feehan, Jacobson's, Maple at Bates Birm

STENOGRAPHER

Attractive opening available for experienced girl between 25-35 years. Must be capable and neat. Call Mrs. Skibowski between 9:30 a.m. and 5 p.m. OA 6-3561.

WANTED: COUNTER GIRLS, waitresses, car hops. Must be extra sharp and experienced. Apply in person. Pandy's Drive In, 4920 Dixie Hwy. Drayton Plains. Do not phone. Also part time help.

WANTED: GIRL TO POST ACcounts receivable and general office work, 83 N. Saginaw.

WAITRESS MUST BE EXPERIenced, night work, excellent salary. FE 5-6139.

WOMAN TO CARE FOR CHILdren while mother works. Live in. MY 2-6307.

WOMAN WANTED FOR GENERAL housework, stay nights, OL 1-4671.

WOMAN TO LIVE IN, MUST LIKE children and take full responsibility. Call before noon, or after 8 p.m. FE 5-3070.

WOMAN, UNENCUMBERED TO reside in pleasant home, basically responsible to train 3 yr. old blind girl. Also manage household on occasion. Other child is normal infant. References required. Salary open. Replies confidential. Address Box 37, Pontiac Press.

WOMAN WTD. TO STAY WITH ELderly lady days. Phone FE 3-7408 after 4 p.m.

WOMAN TO BABYSIT AFTERnoon shift. FE 2-6186.

WOMAN FOR HOUSEWORK, cooking, laundry, for 3 adults. Live out. No Sunday's. Call between 6:30 p.m. and 10:30 p.m. Thursday only. FE 8-0379.

WOMEN TO WORK ON TELEphone survey daily except Sat. Kendales Studio, 14 S. Saginaw.

WOMAN OVER 35, GENERAL housework and 2 children. Stay in by week. OR 3-1045.

WOMAN TO TAKE CARE OF 8 yr. old girl while mother works. Afternoons May live in. OR 3-4286.

WAITRESS

Experienced only. 921 W. Huron St.

WAITRESS WANTED, FULL AND part time. No phone calls please. Mary-Go-Round Restaurant, 107 N. Saginaw.

W

Building Service 12

CEMENT & BLOCK
Work. FE 5-4762

CHARLES BURCHAM. FLOOR Contractor. Laying, sanding and finishing. 230 Endwell. Walled Lk. MA 4-3449

D & M BLDG. SERVICE
ADD A ROOM AT LOW COST. FREE ESTIMATES. ALSO ROOFING, SIDING, ALTERATIONS. KITCHEN CABINETS AND CUSTOM BUILT GARAGE AND BREEZEWAYS. CALL FE 2-8245, FE 3-7004, Eves. OR 3-2776.

ELECTRICAL CONTRACT WIRING and repairing R. B. Munro Electric Co. 1060 W. Huron.

FORMICA INSTALLED, SINK AND cabinet tops. OL 6-0291.

FLOOR SANDING, OLD FLOORS a specialty. Carl L. Bills, FE 5-5789

GUARANTEED ROOFS — ALL kinds. Est 1918 Huron Marsh. 353 N. Cass. FE 3-3021, FE 3-894.

ROOF REPAIRS
Eavestroughing — FE 4-0444.

General Contractor
RESIDENTIAL & COMMERCIAL FROM BASEMENT TO ROOF. MODERNIZATION, ALTERATION, ADDITIONS. COMPLETE BUILDING SERVICE. EASY TERMS. Roger A. Authier Const. Co., EM 3-4895.

HOUSEMOVING, FULLY equipped. FE 4-8450 L. A. Young.

JOS. FLEMING FLOOR LAYING. Sanding, finishing. 185 Edison. Ph. FE 2-4406.

M-D CONSTRUCTION, ADDITIONS, remodeling, Family rooms, kitchens, attics. Carpenter specialists. OR 3-5606, LI 5-4656.

OAKLAND HEATING AND AIR Duct Co. Furnaces—Sheet metal fabrications. 4777 Dixie Hwy. OR 3-2180.

ROOFING, SIDING, STORM WINDOWS. FE 8-3801.

R. G. SYNDER FLOOR LAYING, sanding, and finishing. Phone FE 5-0592.

TRENCHING AND BULLDOZING
R. D. Tompson FE 4-8841

Business Services 13

A-1 TREE SERVICE
Trees cut-Trimmed — Removed. FE 2-0077.

APPLIANCE REPAIR, WASHING machines and vacuum sweepers. Thyle Electric 502 N. Johnson. FE 4-5169.

A-1 FURNACE CLEANING, SERVice & repairs, reasonable. Guaranteed. FE 5-7070.

APPLIANCE SERVICE
We service, all makes of Wringer and Automatic washers. Parts for all makes Serviced Pontiac for 30 Years.
ROY'S REPLACEMENT
96 Oakland FE 2-4021

AIR COMPRESSORS ARC WELDERS
Cub tractors, mixers, pumps and paint sprayers.
F. E. HOWLAND, 3245 Dixie Hwy. OR 3-1456

ALL MAKES OF FOUNTAIN PENS repaired by factory trained men at our store. General Printing & Office Supply Co. 37 W. Lawrence St. Phone FE 3-0138.

BLOOMFIELD WALL CLEANERS. Walls and windows. Reasonable. Free est. No obligations. FE 2-1631.

ACE TREE SERVICE REMOVAL and trimming. Get our bid. FE 2-7188.

B. & F PLUMBING & HEATING Co., 371 Auburn. Phone days, FE 8-3647; nights, FE 5-7842. Sales & Service. Free estimates. Licensed master plumber

DRY WALL BY MACHINE. FREE estimates. No job too big or small. FE 5-4628

ELECTRIC MOTOR SERVICE Repairing & rewinding. 218 E. Pike. Ph. FE 4-3981.

FURNACES, OIL BURNERS & chimneys, cleaned by vacuum. FE 4-5381 or M. C. Wheeler, 2280 Auburn Rd.

GENE'S HEATING SERVICE. Furnaces & repairs, free estimates, 24-hr. service. FE 5-3909.

RADIO, TELEVISION AND WASHing machine repair Pick up and delivery. Work guranteed. FE 3-7658.

REPAIR SERVICE ON WHIRLpool Washers R. B. Munro Electric Co 106, W Huron, FE 5-8431.

ROOFING
Old flat roofs. Save up to 50 per cent with Hot Spray method. 5 year guarantee. FE 5-7367.

TREE TRIMMING AND REMOVal. Free estimates FE 2-0013 FE 4-5324.

TARPAULIN REPAIR SERVICE. Tents, tarps, boat & truck covers, awnings. 33 W. Howard St. FE 2-1893.

SAWS MACHINE FILED
MANLEY BEACH 10 Bagley St.

ELECTRICAL
SEWER CLEANING
Sinks—Sunday Service FE 4-2101

TREE TRIMMING AND REMOVal. Free est. FE 7-8354, FE 8-6528.

Dressmaking, Tailoring 16

ALL KINDS OF ALTERATIONS. Work guaranteed. FE 5-6113.

SEWING ALTERATION, FIRST class work done. 121 Putnam. FE 5-3524.

Garden Plowing 16B

AL'S ROTOVATOR — LAWNS, gardens, top soil delivered. FE 2-0077 and FE 4-0846.

Laundry Service 18

LACE CURTAINS PLAIN OR RUFfled. Beautifully finished. Pontiac Laundry. Phone FE 2-8101.

FOR FAMILY LAUNDRY, SERVice, ph. Pontiac Laundry, FE 2-8101

Landscaping 18A

COMPLETE LAWN BUILDING & fall cleanup. Dan's Landscaping Service FE 2-8712.

CUSTOM BULLDOZING, YARD, driveway grading and back filling. EM 3-3023

EXPERT TREE TRIMMING AND removals. Ph FE 5-8593 or OR 3-2090.

LANDSCAPING, GROUND LEVELing, Seeding, and sodding. Shade and ornamental trees. Also roto tilling Free estimates. All work guaranteed. FE 4-1196

YARD LEVELING, GRADING, seeding and sodding FE 5-9636.

Moving & Trucking 19

A-1 MOVING-HAULING
EXCELLENT SERVICE
Reasonable rates. FE 5-3458

CALL BILL, LIGHT HAULING and rubbish. FE 5-5933.

DUKE'S TIP-TOP. WE HAUL anything anytime, anyplace. Specialty, stock hauling. FE 4-2853.

HAULING AND RUBBISH NAME your price. Anytime. FE 8-0095.

INCINERATORS CLEANED, ASH or rubbish cleanup FE 4-5134.

LIGHT AND HEAVY TRUCKING. Rubbish hauled, Sand, fill dirt, and gravel. FE 2-0609.

LIGHT HAULING OF ANY KIND. FE 5-9319

LIGHT TRUCKING, REASONABLE rates, FE 5-3102.

LIGHT HAULING; REASONABLE rates. FE 4-3403.

LOCAL & ONE-WAY COAST TO COAST
RENT HERE — LEAVE THERE
Open and van trailers.
F. E. Howland 3245 Dixie Hwy. OR 3-1456

MAN WITH ¾ TON PICKUP wants work. Call anytime, FE 4-8421.

VET WITH 2-TON STAKE TRUCK wants hauling FE 4-4085

REDUCED RATES
Large van to serve you Smith Moving, FE 4-4664

O'DELL CARTAGE
Local and Long Distance Moving. Phone FE 5-6806

Trucks to Rent
TRUCKS TRACTORS AND EQUIPMENT
½ ton pickups 1½ ton stakes
Dump trucks Semi-trailers
Trailers and Tractors
Pontiac Farm and Industrial Tractor Co.
825 S. WOODWARD
Open Daily Including Sunday
FE 4-0461, FE 4-1449

WE HAUL ANYTHING, ANYTIME, any place. Especially stock hauling. FE 4-2853.

Painting & Decorating 20

1ST CLASS CUSTOM DECORATing, paint Int. & ext. FE 5-2980.

A-1 CUSTOM INTERIOR DECOrating, free estimates. Call OR 3-1626.

A-1 PAINTING AND DECORATing. Paper hanging and removed. FE 4-6019.

A-1 DECORATING, WALL PAPERing and painting Call for Est. FE 4-6258

A-1 PAINTING INTERIOR AND exterior Paper hanging. Mason Thompson. FE 4-6364.

A-1 PAINTING, INTERIOR & EXerior 10 per cent disc. for cash. Guaranteed. Free est FE 4-9205.

PAPER HANGING
FE 4-2171 FE 4-6829

PAPER HANGING AND DECorating 30 yrs. experience. FE 4-2171 or FE 4-6829.

PAINTING, WALLS WASHED, Paper cleaned. Paper removed. R. T. Sandusky, FE 2-2706.

PAINTING AND DECORATING. Very reasonable, FE 2-2116

PAINTING — PAPERHANGING. WALLS CLEANED
TUPPER OR 3-7061

Physio-Therapy 21A

SWEDISH MASSAGE & THERAPY. special foot technique. 14 Lincoln. FE 4-2851.

Television Service 22

COPENHAVER'S RADIO & TV Repair. 596 W. Huron. Night service calls. FE 4-5007.

DAY OR NIGHT TV SERVICE. FE 5-1290 or FE 5-2390
M. STRAKA

GUARANTEED TV REPAIR, ANY MAKE. FE 4-9736. CONDON'S RADIO & TV, 127 S. PARKE ST.

Typewriter Service 22A

TYPEWRITERS 1 ADDING Machine repairing. Expert work. General Printing and Office Supply Co., 17 W. Lawrence.

TYPEWRITERS RENTED
Mitchell's 123 N. Saginaw St.

Upholstering 23

AL'S CUSTOM UPHOLSTERING, FE 4-0797, free estimates.

BEADLE'S DRAPERIES. SAMPLE shown by appt. FE 5-1927.

EAKLE'S CUSTOM UPHOLSTERing. 8174 Cooley Lake Rd. EM 3-3641. Free estimates.

THOMAS UPHOLSTERING
34 S. TELEGRAPH FE 5-8888

SLIPCOVERS, DRAPES & BEDspreads. Your material. FE 5-5797.

Lost & Found 24

LOST: ENGLISH SETTER, FEmale, gray with black and tan spots, vicinity of S. Blvd. & Opdyke Rd. Reward. Phone FE 4-6306.

LOST: BEAGLE PUP, 4 MO. OLD, black, tan and white. Answers to name of Cappy. In vic. of Erie Drive in Harbor Hills sec. of Orchard Lk. Village. Wearing tan leather collar. Dog has skin disorder. Needs immediate treatment. Reward. Phone FE 8-0525.

LOST: BLACK & WHITE BEAGLE in vicinity of Lake George in Leonard. OA 8-2346.

LOST IN THE VICINITY OF Clarkston and Hemmingway road, Lake Orion, a yellow female parakeet, with a band on one leg. 830 Hemmingway Rd.

LOST: FEMALE DACHSHUND, vicinity of Crescent Lake, child's pet, FE 2-1100.

LOST: SMALL RED DOG WITH white markings on all four feet. Tail curls over back. Answers to name of Sparky. Child's pet. If found call FE 2-6369.

LOST: MALE BROWN & WHITE English Pointer, answers to name of Happy. Reward. OR 3-2344.

LOST: BOY'S 3 SPEED ENGLISH bicycle, lost at Daniel Whitfield School, manufactured by Wright, No. K258363, green frame, black seat, headlights, generator on front wheel, reward, FE 2-7396.

FOUND: BEAGLE HOUND IN Lapeer County. FE 5-1017.

LOST AND MUCH MISSED: MALE Siamese cat, light tan with black mask and feet. Vic. W. side. Please notify. FE 2-5503.

MY PET DOG IS A SMALL FEmale beagle. Brown face and ears. White streak down nose. White tail tip. Lapeer License No. 1, $50 reward, for return alive. Dr. J. R. Doty, Lapeer. MOhawk 4-6903 or MOhawk 4-2821.

LOST: BLACK SCOTTIE, ANswers to name of Tammy. Reward. OR 3-0352.

LOST: BLACK COCKER, NEAR Ortonville. FE 2-6687 on collar, or call OR 3-2766.

LOST: BOSTON BULLDOG, BLACK and white. Comes to the name of "Chips." Child's pet, Reward. FE 2-7467.

LOST — NAVY BLUE LACE HAT, please call, FE 2-5297.

LOST: SMALL BLACK AND white terrier, and a black and white springer, from Waterford Rd., Waterford. Reward. OR 3-3827.

LOST: SMALL BLACK & WHITE Terrier, and a black and white Springer, from Waterford Rd., Waterford. Reward. OR 3-3827.

LOST: IN THE VICINITY OF ST. Joseph's Hospital and 516 S. Paddock a woman's purse with billfold containing a large sum of money. Reward, FE 2-1177.

LOST YOUR PET? WANT TO give one a home? FE 5-8290. Michigan Animal Rescue League.

Hobbies & Supplies 24A

NEW SCRABBLE SETS, $3, PAINT by number sets, $1.59 up (frames to fit) BACKENSTOSE, 15 E. Lawrence, FE 2-1414.

Notices & Personals 25

ANY GIRL OR WOMAN NEEDing a friendly adviser, contact Mrs. R. L. Langley. Phone FE 3-5122. Confidential. The Salvation Army.

AAA PRIVATE DETECTIVES Ease your mind of worry. Know the facts about matters. Private consultation. FE 5-5201.

AUDIVOX HEARING AID. RM. 10, 101½ N. Saginaw. FE 4-0539.

Aerotred Knapp Shoes
Fred Herman
2070 Airport Rd. OR 3-1592

DAINTY MAID FOR SUPPLIES. Mrs. Burnes, FE 2-8814, 93 Mark.

DOLLS & HANDMADE GIFTS FOR sale. Also antiques & good quality used clothing for resale, 4706 Elizabeth Lake Rd. FE 4-6269 Eves.

FALL SPECIAL COLD WAVE. $5.50. Dorothy's, FE 2-1244.

FOR YOUR REAL SILK MERchandise, call FE 8-3937.

In Debt?
If you are having trouble meeting your payments, see us today. MICHIGAN CREDIT COUNSELLORS, INC., 41½ S. Saginaw, Above Oakland Theater. FE 8-0456.

ON AND AFTER THIS DATE, October 23, 1956, I will not be responsible for any debts contracted by any other than myself, Franklin D. Leach, 3447 Indianwood Rd., Lake Orion, Michigan.

ON AND AFTER THIS DATE, Oct. 22, 1956. I will not be responsible for any debts contracted by any other than myself. Kenneth Shippey, 1430 Courtland, Rochester, Mich.

ON AND AFTER THIS DATE, Oct. 22, 1956, I will not be responsible for any debts contracted by any other than myself. Samuel R. Schlagler, 4071 Mill Lake Rd., Lake Orion, Mich.

Travel Agencies 25A

PLANNING A TRIP?
AIR RAIL STEAMSHIP
RESERVATIONS & TICKETS
INTERNATIONAL — DOMESTIC
TOURS — CRUISES — HOTELS
PONTIAC TRAVEL SERVICE
698 W. Huron St. FE 8-3251

Wtd. Children to Board 26

A GOOD HOME BY DAY OR WK. Lic. FE 7-0637.

COLORED HOME DAY CARE for children. Licensed. FE 4-2892.

DAY CARE FOR SMALL CHILdren. Licensed home Perry Park district FE 4-7871

PRE-SCHOOL BOARDING HOME. FE 4-5440

PRE-SCHOOL CHILD FOR DAY care. FE 2-3344.

EXCELLENT CARE FOR BABY or small child. OR 3-2761.

WILL CARE FOR 2 PRE-SCHOOL or school-aged children. Licensed. Call FE 2-3682 or Metamora 67F5.

Wtd. Household Goods 27

FURNITURE NEEDED
Entire home or odd lots. Get the top dollar. Will buy outright or sell it for you. N. B. Community Sale. Phone OR 3-2717.

LET US BUY IT OR AUCTION IT for you. OA 8-2681.

ONE OF PONTIAC'S LARGEST furniture buyers. Cash waiting. FE 4-7681.

WTD.: ANTIQUE DISHES, LAMPS, furn. MY 3-1521.

Wtd. Miscellaneous 28

JUNK CARS, $15 AND SCRAP metal MY 3-5462 or FE 4-4878.

Wanted to Rent 29

WTD. TO RENT FURN. HOUSE. Call Adolf Goodman, VErmont 8-9000, Detroit.

Share Living Quarters 30

WANTED TO SHARE MY HOME, Colonial Hills, with refined couple or career woman. Call after 5:30. FE 2-7743

WANTED: MIDDLEAGED WOMAN to share home with elderly lady. Box 45, Pontiac Press.

WOULD LIKE NICE, CLEAN GIRL to share 3 room apartment, with all conveniences. Call FE 2-4361, after 6 p.m.

Wtd. Transportation 31

WOULD LIKE RIDE FROM Auburn Rd., & Frederick Rd. to Mt. Elliott and 6 Mile, REpublic 3-1624 before 6 p.m. or after 6.

Wtd. Contracts, Mtgs. 32

CONTRACTS WANTED
We need contracts or immediate sale. Buyers waiting. What have you? Reasonable discount, large or small balances new or eatoned contracts. Clark Real Estate, 1362 W. Huron St. Open evenings, FE 4-6402 or FE 4-4813. Ask for Mr. Clark.

CASH BUYERS WANTED
We need contracts. Prompt courteous service. Get our estimate before you sell. Bring in your land contract, or call any hour. FE 8-0441 or FE 5-9975. Ask for Ted McCullough. No obligation.
J. C. Hayden, Realtor
86 E. Walton Open Eves.

IMMEDIATE CASH FOR YOUR land contract or equity in your home.
K. L. Templeton, Realtor
333 Orchard Lake Rd. FE 4-4563

$250,000
At our disposal to purchase new or seasoned land contracts for our clients. See me before you sell. ASK FOR BOB MAHAN.
To Buy—To Sell—To Insure
MAHAN
REALTY CO., REALTORS
Co-operative Real Estate Exchange
Open Evenings and Sundays
1075 W. Huron Ph. FE 2-0263

LET US
Bid on the sale of your contract before you sell.
Edw. M. Stout, Realtor
77 N. Saginaw St. Ph. FE 5-8165
Open Eves. 'Til 8:30

CASH FOR LAND CONTRACTS. call J. VanWelt, 8440 Dixie Hwy. OR 3-1355.

Highest Cash Deal
For your land contract. We have immediate buyers. For fast dependable action, bring your contract to Johnson today.
A. JOHNSON, Realtor
1704 S Telegraph Rd.
FE 4-2533

MORTGAGES
ON GOOD PROPERTIES ½ acre or more with 100 ft. frontage.
B. D. CHARLES, 1717 S. Telegraph
Farm Loan Correspondent
Equitable Society
FE 4-0521 Eves. FE 5-8891

DON'T SELL YOUR LAND CONtract until you have seen us. CAPITOL SAVINGS & LOAN CO. 75 W. Huron St. FE 4-0561

TO GET THE MOST FOR YOUR land contract, Realtor Partridge is the "bird to see." 1050 W. Huron St. Phone FE 2-6316.

Wanted Real Estate 32A

HUNTING LAND, 20 ACRES IN Montmorecy County. Live stream, good deer hunting. Call FE 8-6921, 9:00 a.m. to 5 p.m.

WILL BUY OR LIST YOUR LAKE property. Purchasers waiting.
R. F. McKINLEY
Office 8860 Commerce Rd.
Ph. Pontiac, EM 3-3311
UNiv. 1-5709

RESPONSIBLE PEOPLE HAVE $2,000 dn. payment on a good house near city bus line and must have basement, city sewers and water. Positively no brokers. Please call FE 2-5742.

HAVE CASH BUYERS WAITING. P. W. Dinnan 66 W. Huron.

"CASH"
It is not too difficult to get for your
HOME
When you list your property with us
CALL
Us for expert appraisal of your property and let our staff of experienced salesmen go to work for you.
Edw. M. Stout, Realtor
77 N. Saginaw St. Ph. FE 5-8165
50 Years Service
Open Eves. till 8:30

LISTINGS WANTED
For fast, courteous service on city, lake or suburban properties, list with
K. G. HEMPSTEAD
102 E. HURON ST.
FE 4-8284 Eve, FE 5-0510

BUY OR SELL
I will personally buy your property or will sell it for you and show you how to get cash if the price is reasonable. Call and let us prove it.
R. D. RILEY, BROKER
FE 4-1157 509 Elis. Lake Rd.

LISTINGS WANTED
BUYERS WAITING. LET US SHOW YOU HOW TO GET CASH FOR YOUR PROPERTY. WE BUY SMALL EQUITIES.
Leslie R. Middleton
BROKER FE 8-6003

TRADES
We are specialists in trading. We are gaining a reputation as the leading traders of the Pontiac Area. Do not feel obligated. Call for an appointment to discuss the possibilities of trading your Real Estate. We have homes, farms, incomes, business opportunities and Northern resorts listed for trade.
DORRIS & SON REALTORS
752 W. Huron Phone FE 4-1557

Less Talk More Action
LIST YOUR PROPERTY WITH
WHITE BROS.
REALTORS
Phone OR 3-1295
Open Eves 'til 9 —Sun. 1 to 5
CASH FOR EQUITIES
Client wants well-located modern 5 or 6 room home.
ROY KNAUF, Realtor
26½ W. Huron OA 8-2230 FE 2-7421

Rent Apts. Furnished 33

1 RM. KITCHENETTE AND PRIvate bath. 1 or 2 girls or couple. Adults only. 390 N. Paddock, Alberta Apts.

1 BEDROOM, LIVING ROOM, kitchen and bath, clean, comfortable for 3, near bus line, on Cass Lake. FE 5-2169.

1 LGE ROOM BACHELOR APT Very nice, on Joslyn busline. FE 2-4376.

1 ROOM APT. PRIVATE ENTR. Washing. For girl. FE 2-0663.

1 BEDROOM DELUXE APTS. Newlyweds, bachelors, office girls, also 3 garage houses, close in. FE 3-9007, FE 5-2706.

1 OR 2 MEN, FOR 2 RM. APT. Downstairs. Pvt. ent. Close in. FE 4-5322.

1ST. FLOOR 4 ROOM, BATH & garage. W. side. Available now FE 2-4644 or FE 8-0371.

1 LARGE ROOM APT. PRIVATE bath, gas heat, Westinghouse kitchen. EM 3-4014.

2 FURN. APTS., 3 ROOM AND 3 room. Couples only. FE 4-4750.

2 RMS., CLEAN, INQUIRE 25 Judson.

2 ROOMS, 2 BLOCKS FROM DOWNtown. OR 3-1813.

2 ROOMS, COUPLES ONLY, $15 A week. Inquire 345 Oakland Ave.

2 AND 4 ROOMS GAS AUTOMATic heat. FE 4-0606 or FE 5-8127.

2 APTS., UTILITIES PAID. FE 5-3202.

2 ROOMS, PRIVATE ENTRANCE. Utilities, $35 a month. Adults. FE 5-2182.

2 ROOMS LOWER. PRIV. ENT. Adults, No drinkers. FE 4-0844.

2 ROOMS AND BATH, FRONT apt. Everything furnished. 1 Blk. from high school. With washing privileges. 84 Norton. FE 4-3705.

2 & 3 ROOMS, FURN. CHILD welcome. References. 261 State St.

2 ROOM PVT. BATH, NEWLY decorated. 72 Norton Ave.

2 BEDROOM UPPER FLAT AT Milford. Clean & reasonable. KE 4-5830.

2 LARGE ROOMS, CLOSE IN. 24 FLORENCE. FE 5-7818.

2 ROOMS UTILITIES, WASHING facilities, furnished. Baby welcome. FE 8-6748.

2 ROOMS, KITCHEN & BATH, child welcome, 431 N. Perry.

2 ROOMS AND BATH. ADULTS. FE 2-4368.

2 RMS., PRIV. BATH AND ENT. Adults only. 650 Northview Ct.

2 RMS. KITCHENETTE. CLOSE in. Clean, employed couple. No drinkers. References. FE 4-2337.

2 BEDROOM UPPER FLAT AT Milford. Clean & reasonable. KE 4-5830.

2 ROOMS, LAUNDRY AND GArage. Comfortable living for 1 or 2 adults. Maceday Lake. Phone VA 2-1202, Detroit.

2 ROOMS, PRIVATE ENTRANCE. Utilities, $55 a month. Adults. FE 8-2182.

2 ROOMS, FURNISHED. CHRISTian couple. Private bath & entrance. 116 E. Howard.

2 RM. GROUND FLOOR, PVT. ent. and bath Utilities furn. OR 3-1375.

3 LARGE MODERN, REFRIGERAtor, laundry priv. 15 Myrtle Dr. off Oakland Ave. Call after 4 p.m. weekdays.

2 ROOMS. PRIVATE BATH, $90 Robinwood off N. Perry.

2 ROOM APT ADULTS ONLY 617 S. Paddock

2 ROOM FURN. OR UNFURN. apt. FE 5-2402.

2 AND 3 RM. MODERN CABINS, furn. All utilities. Winter rates. MY 3-0171, Tru Rustic Cabins, 468 S. Broadway Lk. Orion.

2 ROOM PRIVATE ENTRANCE and bath. FE 5-0466, 184 Mt. Clemens.

2 UPPER, PRIVATE BATH & ENtrance, 36 Center, FE 5-4719.

2 ROOM, PVT. BATH, APPLY 79 Clark St.

2 ROOM PRIVATE BATH & ENtrance, Christians preferred. FE 4-2244.

3 ROOMS, PRIVATE BATH AND bedroom, utilities. Priv. entrance. $18 per wk. Apply 65 Summit St.

3 LARGE ROOMS, WITH BATH, 24 ft. living room, with fireplace, all utilities paid, OR 3-1372.

3 RM. APT. & BATH. UTIL. FURnished. 258 Orchard Lk. Ave.

3 ROOM MODERN, CLEAN, PARTly furn. 11 N. Johnson.

3 & 4 ROOM APTS. CHILDREN welcome. Pine Lake. 3590 Orchard Lake Rd. FE 5-8379.

3 ROOMS NEWLY DECORATED. utilities paid, child welcome, FE 5-3197.

3 ROOMS AND BATH. FE 5-2600.

3 ROOMS. UTILITIES FURnished. Working couple. West side. FE 3-7216.

3 ROOM, GROUND FLOOR. Adults only OR 3-1318.

3 ROOMS & BATH, NEWLY FURN. Private entrance. All utilities. In exchange for wife's part-time service in adjoining home. 58 Franklin Blvd.

3 ROOM HOUSE. PARTLY FURN. MAple 5-5000

ROOMS & BATH, NICELY FURnished. On Cass Lk. FE 5-3169.

3 ROOMS AND BATH, MODERN, OR 3-2284, 4379 Dixie Highway.

3 rooms with private bath, ground floor, 2 or 3 adults, available Sat. Util. paid. FE 2-5236 or FE 5-7805.

3 ROOMS, PVT. ENTRANCE, 1ST. floor, downtown. Inquire 22 Auburn, rear office.

3 & 4 ROOM APTS. FURN., OR unfurn. at 249 Orchard Lake.

3 ROOM FURN. APT. 1ST FLOOR. Adults. 53 Park Place. Call after 4:30.

3 ROOM FURN APT. PVT. ENT. & garage. Adults. 105 Florence St.

LARGE ROOMS. PRIVATE BATH and entrance. Garage. Couple only. 104 Henderson.

3 ROOM FURNISHED. NO DRINKers. Call FE 2-7908.

3 TWO-BEDROOM APTS. FOR rent until June 1st. $60 - $65 & $70; No utilities. Call OR 3-3686.

3 ROOM AND 2 ROOM APTS. Clean. Private entr. Adults only. Near Pontiac Motors. FE 4-4625.

3 ROOMS, CLOSE IN JUST DECorated. Adults $15 E. Howard or call FE 2-3948 after 5.

3 ROOMS, NICELY FURNISHED, near bus line, adults, or working girls, 18 S. Francis St.

3 ROOMS, BATH AND GARAGE. EM 3-3474.

3 ROOMS AND BATH, PRIVATE entrance, heat & electricity. $16 weekly. 1 child or baby welcome. Apply 806 St. Clair.

3 ROOMS, PRIVATE BATH, adults only. 287 Oakland Ave.

3 ROOM UNFURNISHED APT. with bath, Reasonable. OR 3-3492.

3 ROOMS AND BATH. ADULTS only. 447 Orchard Lake Ave.

LIGHT HOUSEKEEPING. REAS. In Pontiac. MY 2-6186.

3 ROOMS, PRIV. BATH & ENT. Util. furn. Adults, 62 Ruth St.

3 LARGE ROOMS, WITH BATH, 24 ft. living room, with fireplace, all utilities paid. OR 3-1372.

3-ROOM & 2-ROOM APT. PRIvate ent. Adults only Near Pontiac Motors. FE 4-4625.

4 ROOMS, MAIN FLOOR, PVT. entrance and bath. Neat and clean. Utilities furnished. Adults only. 16 Pinegrove after 4:30.

4 ROOMS WITH PRIVATE BATH and entrance, on Pontiac Lake Rd. Call FE 2-2152 for appointment.

5 & BATH DOWN. DEPOSIT. IN Pontiac. FE 2-6186.

LARGE RMS. AND BATH, PRIV. couple only. OR 3-2950.

All Modern Efficiency
2 rooms and private bath. Ideal for working couple. 70 S. Paddock.

A NICE CLEAN FURNISHED APT. for couple only, entirely private, on Cass Lake, near bus line. $16 weekly. FEderal 4-5382.

GET IT QUICK, through Classified Ads! Yes, whatever it is — dial FE 2-8181 for an ad-writer and get it!

FUNNY BUSINESS by Hershberger



"Beat it! Here comes that goofy dog that always points at us instead of birds!"

Rent Apts. Furnished 33

AVAILABLE TILL APRIL 15, 5 rooms apt. all utilities, very nicely furn. prefer working couple with references, FE 2-7396.

CLEAN, 3 ROOM APT., ½ BLK. from bus stop. 199 Beach St.

CLEAN MODERN EFFICIENCY apt., $15 per week including heat, light, and gas. OR 3-0389.

FRANKLIN APTS.
3 rooms and bath, adults only. $64 a month.
K. G. HEMPSTEAD
102 E. Huron FE 4-8284
Evenings call FE 4-5184

FURN. APT., BASEMENT APT., 2 rooms and bath, $50 month 535 Auburn.

FURNISHED APARTMENT; 144 N. Telegraph Rd., Pontiac; No drinkers.

FREE RENT AND UTIL. FOR middleaged couple to share home with elderly lady in Pontiac. No children. MY 3-2783.

GOOD LOCATION, COUPLE OR single lady only $17.50 per Wk. Util furn. FE 5-5942.

LARGE, CLEAN 3 ROOM, UTILities furn., private bath & ent. Couple only. 470 Oakland Ave.

MODERN SMALL APT. CONVENient for couple or with 1 child. Private entrance. 130 Hulbert St. Oxbow Lake, EM 3-0273.

MODERN 4 ROOM COTTAGE UNtil May 1st. $80 per month. RUSSELL A. NOTT, REALTOR 170 W. Pike FE 4-5905

NEAR ELIZABETH LAKE, 3 rpom apt. 1 or 2 children, $16 weekly. FE 5-1435.

ONE ROOM, KITCHEN, AND bath. Couple only, no children. 82 Washington

ON ELIZABETH LK. RD. 3 RMS. and bath, utilities paid. EM 3-2288.

TEL-HURON AREA
Nicely furnished first floor apt. & garage, adults only no drinkers 671 W. Huron St.

THE GLORY APT.
2½ rooms stove, ref., heat furnished. 57 Mechanic St. FE 4-4226.

TWO 3-ROOM FURN. APTS. clean. Adults only. Ref. Near Auburn Heights. FE 4-8370.

UNION COURT
3 rooms and bath. Adults only. $66 a month.
K. G. HEMPSTEAD
102 E. Huron FE 4-8284
Evenings call FE 5-7871

UNION LK. LARGE MOD. 5 RM. heated, furn. apt. Children welcome. EM 3-4307, $90.

VERY NICE 2 ROOMS, PRIVATE ent. & bath, FE 2-5553.

WALLED LAKE, HEATED 3 RM. bath, modern, separate Garage, utilities, $15 a week. EM 3-4082

YOUNG LADY, EVERYTHING furnished, 25 Williams.

Rent Apts. Unfurnished 34

6 ROOMS, WEST SIDE, GAS HEATed. FE 5-4429.

AVAILABLE NOV. 1
West side close to Webster School, 5 rooms and bath, gas heat, large lot paved street. $90 per month.
VASBINDER
Phone FE 5-8875

AVON APTS. — 4 rooms & bath on bus line, references required. 517 E. Pike

CLARKSTON, 4 ROOMS & BATH. MAple 5-7296 mornings.

CLEAN, UPPER FLAT, 5 ROOMS, bath, gas heat. Available Nov. 5th. 3380 Auburn Rd., Auburn Heights. FE 4-8913.

FRONT APT., GROUND FLOOR. Prefer adults only. Help care lawn and flowers. $80 a month. 2401 Opdyke. FE 4-8635.

BRAND NEW
Balmer Street, just south of 898 Orchard Lake Avenue. Pontiac's finest new apartments, ready for occupancy Nov. 1st.

AIR CONDITIONED
One bedroom, automatic heat, kitchen fans, master antenna, ceramic tile bathrooms, beautiful kitchens. Balcony type building, with individual entrances
ADULTS ONLY
Open for inspection daily from 9:00 am to 5:00 p.m. and on Sunday from 12 noon to 5:00 p.m.
FEderal 8-6918

INDIAN VILLAGE, PONTIAC, W. Side. 4 room heated apt. Soft water. Laundry room and garage. FE 2-2236.

LIGHT HOUSEKEEPING. REAS. In Pontiac. MY 2-6186.

MODERN NEWLY DECORATED 5 room apt. 2 priv. entr., storm windows, garage, ½ basement. Ind. gas heat near bus, adults preferred. $80. FE 5-4481.

MODERN 3 ROOM DUPLEX APT., near Cass Lake, stove and refrig., furn., $70 a month. FE 4-2252.

PARTLY FURN. 3 LARGE RMS. private bath and entrance. Inquire 645 Auburn Ave. after 3 p.m.

SEVERAL APTS. AVAILABLE FOR immediate occupancy ranging in price from $65 to $92 a month. FE 4-3521

UPPER 4 ROOMS & BATH. Children welcome. Utilities furn. $75 a mo. Call FE 4-7472.

UPPER 5 ROOM APT., GARAGE, gas heat. Near bus, couple. FE 5-4481.

UNFURNISHED 5 ROOMS AND bath, $75 West Side. Inquire MY 2-1975.

UPPER 4 ROOMS AND BATH, E. Side, $10 week. FE 4-8228 and FE 3-9707.

UPPER 4 ROOMS AND BATH, E. side, $10 week. FE 4-8228 and FE 3-9707.

WOLVERINE APTS.
3 rooms and bath, with 2 children permitted, $57 a month.
K. G. HEMPSTEAD
102 E. Huron FE 4-8284

WEST SIDE, NEWLY DECORATed, 4 rooms and bath, heated, adults only, FE 2-1523.

W. SIDE, MODERN, STEAM HEAT. 2 adults. Write Pontiac Press, Box 113.

Rent Houses Furnished 35

1 BEDROOM DELUXE APTS. Newlyweds, bachelors, office girls. Also 2 garage houses, close in. FE 3-9007, FE 5-2706, Clark's Motel, 2062 Commonwealth.

1 AND 2 BEDROOM YEAR around lakefront, modern. MY 2-1054.

2 BDRM., HOT WATER, SHOWER. Cedar Island Lk., 817 Parnsworth.

2 BEDROOM FURN., GAS HEAT, near Pontiac Motor. OL 2-3031.

2 BEDROOMS, WALLED LAKE. Mod. Close to city. Reasonable. MA 4-3497.

2 BEDRMS. WALLED LK., MOD. Close to city. Reasonable. MA 4-3497.

3 BEDROOM HOME, $90 MO., 476 S. Paddock, Tues. & Wed., 2 to 5 p.m.

4 ROOM HOUSE, NEAR WALLED Lake, MA 4-3530.

4 ROOM HOUSE, AND BATH, 580 Second, FE 4-0737. References.

4 ROOMS AND BATH, CASS LAKE, adults, $60 a month, Year around, FE 5-9377 evenings.

4 RM. BASEMENT HOUSE, PARTially furnished, children welcome. Call OR 3-0181 after 7 p.m.

5 ROOM HOUSE, BATH AND FULL basement, OR 3-3630.

5 ROOMS AND BATH, ALL MODern. FE 4-8826.

ROOM LAKE-FRONT HOME. 9685 Norman Rd., Clarkston, off U.S. 10.

ROOM, DOWNTOWN AUBURN Heights. Inquire 22 Auburn, office in rear

6 RMS., GAS HEAT, FULL BASEment, shown by appoint. FE 5-8504.

7 ROOM HOUSE FOR RENT ON Opdyke, furnished or partly furnished, 2 children permitted, stoker, gas water heater, nice garden spot, $75 per month.
K. G. HEMPSTEAD
102 E. Huron FE 4-8284

For Rent
Very nice 5 room apt., partially furnished. Garage. Couple wanted. References
John K. Irwin
REALTOR
Since 1925
312 West Huron St.
Phone FE 5-9447 Eve. FE 5-4846

CLEAN 4 ROOMS & BATH, FULL basement, oil furnace, all modern, 1 block from Union Lk. shopping center. Available from Nov. 1st to May 1st EM 3-4083, 8428 Cascade, Cooley Lake.

HOME FOR RENT ON PONTIAC Lake, TUxedo 4-2517. Apply 8340 Gale Rd. all day Sunday.

LAKE FRONT, MODERN HOUSE, 10 miles from Pontiac. Monthly or Weekly lease through May. EM 3-0124.

KEEGO, MODERN 2 BEDROOM, gas heat til June 15th. Inquire 2160 Willow Beach, adults only. FE 8-0054.

MODERN HOME, 3 BEDRMS., full basement, oil heat, furn. complete; 2-car garage on White Lk. Suitable for 2 couples, $100 per month. MU 4-4416.

MODERN 3

For Sale Houses 43

Wont Last Long

Built in 1955. This 3 bedroom ranch home with carport, beautiful kitchen, perimeter oil heat, wired for gas dryer. Storms and screens, Venetian blinds included. On paved street with privileges on Williams & Maceday Lakes. Take advantage of this good buy, only $13,200 with $1,720 down & 4¾ per cent FHA mortgage.

MACEDAY LAKE

3 bedroom cobblestone home. Large living room, with fireplace, plastered walls, situated on a nicely shaded lot with 130 ft. on Maceday Lake, $14,900 and terms.

$1,500 DOWN

Buys this neat 3 bedroom full basement home. Situated on 100 x 150 ft. lot on M59, near Highland Recreation area. Fishing, hunting and boating. All of this for only $53 per month.

Elizabeth Lake Privileges

This neat 3 bedroom home with oak floors, plastered walls and oil heat. Located in a nice quiet neighborhood, on a large fenced lot. Just 3 blocks from a nice beach. $12,500, $3,200 down.

WHITE BROS.

REALTORS
Phone OR 3-1286
Open Eves. 'til 9—Sun. 1p to 5

MULTIPLE LISTING SERVICE

GATEWAYS to HAPPINESS

EAST SIDE

NEAR AUBURN AVENUE
Attractive, fully insulated 6 room and bath, 3 bedroom home, offering a 16 ft. living room with natural fireplace, plastered walls, extra lavatory, 2 porches, full basement, landscaped lot, garage. Offered at $9,500 $1,500 down, $60 mo. IT'S SPICK AND SPAN AND CONVENIENT TO EVERYTHING.

PERRY PARK

BUILT IN 1956
North side, off Perry street. Near Madison Jr. High and Emerson School, 4 room and bath, 3 bedroom, one floor plan. Oil heat, tube, etc. Storms and screens. Landscaped lot. Offered at $7,950, $1,400 down. IT'S NEW. IT'S SMART.

To Buy—To Sell—To Trade

MAHAN

REALTY CO., REALTORS
FE 2-0263
1079 W. Huron
NEXT DOOR TO BRANCH POST OFFICE

3 YR. OLD MOD. HOUSE, 2 BEDroom, basement. FE 5-6206.

MULTIPLE LISTING SERVICE

OPPORTUNITY
For couple, gas station and restauration M36. Two bay station plus 5 room apartment above. Gross $40,000 last year. Good repair business. Death reason for sale. Will trade for home of land contract. Reasonable price and terms.

COMMERCIAL BUILDING
And residence suitable for small family business on main highway. Reasonable price and terms.

OWNER TRANFERRED
Wants immediate sale of beautiful 3 bedroom home with Pine Lake privileges. A fine home in a convenient location, many luxurious feature. Good terms to responsible purchaser. call us on this one.

WALTERS LAKE FRONT
Brick bi-level built in '55. 2 bedrooms, glassed porch, garage, makes fine summer home for particular people. $11,500 with terms.

HOME MART

REALTY CO.
1002 W. Huron FE 5-9407

New Brick Ranch Home

OPEN
1 TO 7 DAILY
2420 W. WALTON, WEST OF SILVER LAKE ROAD.
4 bedrooms, 2 baths, 20 ft. living rm., & dining ell. Kitchen with eating space full basement, asphalt tiled, oil heated, corner lot, landscaped. 1367 sq. feet of living space $20,600, terms.
SILVER LAKE ESTATE CORP.
OR 3-3421

BY OWNER, 6 RM. HOUSE WITH bath, basement, gas heat. W. Side. Terms. FE 4-3909.

WEST SIDE, 2 BEDROOM, FULL basement, near bus stop & shopping center. $8,750 with $1,250 down or will sacrifice cash to mortgage. FE 2-0981.

NICELY FURNISHED

3 BEDRM. HOME, BASEMENT, GARAGE, COMPLETELY FENCED, PAVED STREET, NEAR SCHOOL, STORES & BUS, OIL FURNACE HEAT. $1,500 DOWN.

$450 DOWN

3 ROOM FURNISHED HOME, LOT 80x120, NEAR BUS LINE. IMMEDIATE POSSESSION. MONTHLY PAYMENTS ONLY $55.

R. J. VALUET, Realtor

346 OAKLAND AVE. FE 5-0693
MULTIPLE LISTING SERVICE

PERRY PARK
Cozy 2 bedroom bungalow. Full basement, oil heat, exceptionally nice kitchen, near bus and schools Full price only $7,450.

NORTH JOHNSON
8 room income. Full basement, gas heat, 2 car garage, excellent location. Full price $12,500 with $2,500 down.

NORTH END
Lovely 2 bedroom bungalow, 2 baths, carpeting in living and dining rooms, full basement with knotty cedar recreation room, 2 car garage; full price $13,600, with terms.

EAST SIDE
3 bedroom brick ranch. Large living room with dining ell, full basement, gas heat; only $1,725 down.

IVAN W.
SCHRAM

FE 5-5091 REALTOR FE 5-9471
1111 Joslyn, corner 3rd
Open Eves & Sun. Res. FE 5-2564
MULTIPLE LISTING SERVICE

EXTRA NICE 2 bedroom ranch with attached garage, neat and nicely decorated. 1 acre of land; fruit and berries. $8,500 with terms. ALSO a nice 2 bedroom near Waterford High. Large lot. $1,500 down and $55 monthly.

THIS FINE 3 bedroom ranch is located in the Drayton area. Plastered walls, oak floors, full basement auto. oil heat, large corner lot. Custom built. A home you will be proud to own and only $12,500 with terms. See it now.

JUST $1,500 DOWN and $50 monthly will give you fast possession of this lovely 2 bedroom ranch. Plastered walls, oak floors, gas heat. Close to bus and schools.

$850 DOWN. Immediate possession. 7 to choose from. 2 bedroom with auto. oil heat. Wardrobe closets. Give us a call.

Jim Williams Realty
1218 Baldwin Avenue
FE 4-0541 FE 4-0541

For Sale Houses 43

2 FAMILY FLAT ON 2 & 7-10 acres, located on M97, including barns. $270 M97, ME 4-5798.

OWNER SHELL HOME. WILL help finance completion. Good terms. 1735 Scott Lake Rd.

ROCHESTER

UDSON PARK—3 bedroom brick with fireplace in family room. A large new home with 1½ baths & 2 car garage The paint is dry. Better see it today.

FRANK SHEPARD

REAL ESTATE
Adams Rd. at Tienken OL 1-7511

INCOME HOME, NEAR ST. MIKES, now open. 2½ baths, full basement newly decorated, 2-car garage, large lot, owner, FE 5-6604.

NEAR WATERFORD HIGH
School. 3 bedroom, perimeter oil heating, utility room, wired for dryer and electric stove, reasonable down payment. Phone OR 3-5839.

ATTENTION!

Have you dreamed of a new ranch type home and yet hate to pay the long price for it? If so, you may satisfy your wants by buying this new attractive 3 bedroom home Fully insulated, storms & screens. Oil furnace. Basement. Priced at only $8,400 with attractive terms.

Dorothy Snyder Lavender

REALTOR
3140 W. Huron FE 2-4411
MU 4-6417 EVES.

BY OWNER 3 ROOMS AND BATH with full basement, oil heat. On large lot. House 3 yrs. old. Full price $6,950 with terms. MY 3-3003.

ROCHESTER, 2 LARGE BEDRMS. Auto. oil heat. Ceramic tile bath. Fireplace. Carpeting. Full basement, recreation room. 2 car garage. OLive 2-4331.

Elizabeth Lake Estates

Large 4 room and bath cinder block. Hardwood floors, full basement with automatic oil furnace and gas hot water. On large high and dry lot. Only $950 down.

Act Fast

Located 2½ miles north of Clarkston. Lovely 5 acres of garden land. Large 2 bedroom bungalow with 18 ft. living room, tiled kitchen with dinette, tile bath with shower. Full basement with hot air furnace & electric hot water. Also, attached garage. Chicken coop and brooder house for 350 chickens, with all fenced chicken park. Only $1,500 down.

Leslie R. Middleton
BROKER FE 8-6003

Brick, 4-Bedrm. And Tile Roof

Commercial. Has lots of possibilities. The rooms are quite large and includes fireplace, music rm., gas hot water heat. It is a very well-built home. Can be used for restaurant, clinic, etc. See it today. No obligation, $8,500 down.

H. W. Bigelow

585 W. Huron St.
FE 5-5402 or FE 5-8545

Partridge

IS THE "BIRD" TO SEE

EXTRA, EXTRA

Read all about these outstanding features in this modern older home. Circular front steps with wrought iron railings, beautiful picture window, new paved carport, 4 nice bedrooms and spacious yard highlighted by sunken garden with over 300 different varieties of plants and flowers. Full basement and automatic gas heat. These and many other extras offered at only $11,500 on terms.

NORTH SIDE

Comfortable 5 rm. modern bungalow located just off Joslyn, convenient to Pontiac Motor. Full basement with new gas heating system. New 1½ car garage. Solid hardwood floors, plastered walls. Full price only $10,500 on easy, easy terms.

WARD E. PARTRIDGE
REALTOR FE 4-3581
1050 W. HURON ST.
OPEN EVE. 'TIL 9

CLARK

ALL FURNITURE AND ESCROW $2,600 DOWN, GI resale. This home was built in '55, and consists of 2 large bedrooms, living room, dining ell, modern kitchen, tiled bath with shower, oak floors, full basement, auto. oil furnace, alum. storms and screens, paved street, sidewalks, etc. Payments of $70 per month, includes taxes and insurance.

NEAR ST. FREDS. This well built home consists of 3 bedrooms, 2 up (plus part bath), and one down, full bath, living room, separate dining room, very modern kitchen, oak floors, plastered walls, full basement, gas steam heat, garage, very clean and neat. Priced at $14,900 with terms.

BUILT IN '56. $1,950 DOWN. This home is 27x37 feet on foundation, and has 2 large bedrooms, living room, separate dining room, modern kitchen, oak floors, plastered walls, tiled bath with shower, large lot 222 feet deep, only 200 feet from the lake. Quick possession, only 8 miles from Pontiac.

CITY, OAKLAND AVE. 2 bedrooms down, with unfinished upstairs, living room, dining room, very modern kitchen tiled bath, oak floors, plastered walls, full basement, newly painted, gas furnace, extra shower and lavatory, lots of shrubbery and shade. Very clean and neat, Priced at $13,500 with terms.

CLARK REAL ESTATE
FE 4-0492 or FE 4-4813
Open Evenings & Sundays
Multiple Listing Service

MULTIPLE LISTING SERVICE

Close In
Well constructed home that can be converted into an income or used as a large family home. Excellent for renting sleeping rooms. Convenient to bus lines, and walking distance to town. Home is vacant and has a two car garage. There are many features worth taking the time and seeing this home. Call now.

Practically New
Monthly payment of $58.50 includes taxes and insurance, makes this a desirable home. Lots of cupboards in the kitchen. Stairway to floored attic. Auto. oil heat. Only $10,500. Call at once.

Joslyn Road
Nice clean home we are proud to show you. 6 rooms with room upstairs that can be finished for 2 bedrooms. Basement floor and walls, all newly decorated. Newly painted, both inside and out. New garage. Total price, $12,150.

Income — North Jessie
Seven room home with two full baths, lots of cupboards, two bedrooms on 1st floor, and one on second. Total price $10,000. The apartment rent will make your payments, and in a desirable neighborhood.

St. Mike's District
Three bedrooms in this home that is in excellent condition. New carpeting, good dry basement, extra large two-car garage and an extra large lot. Only $1,250, terms.

LAWRENCE W.
GAYLORD

136 E. Pike St. Open Eves.
FE 4-9584

For Sale Houses 43

3 & BEDROOM. CLOSE TO ST. Benedict's Church. FE 4-5425.

SELL EQUITY, $2,500 IN WATkins Lk. subdiv. home. Balance $5,200, OR 3-1860. Between 6 & 7 p.m.

BUILDER
We represent a builder who will consider your equity in your present home as partial down payment on a new custom-built home of your choice.
Russel A. Nott, Realtor
170 W. Pike St. FE 4-3909

Elizabeth Lake Estates

Large 4 room and bath cinder block. Hardwood floors, full basement with automatic oil furnace and gas hot water. On large high and dry lot. Only $950 down.

Act Fast

Located 2½ miles North of Clarkston. Lovely 5 acres of garden land. Large 2 bedroom bungalow with 18 ft. living room, tiled kitchen with dinette, tile bath with shower. Full basement with hot air furnace & electric hot water. Also, attached garage. Chicken coop and brooder house for 350 chickens with all fenced chicken park. Only $1,500 down

Leslie R. Middleton
BROKER FE 8-6003

OPEN

Mon. thru Sun. 10 to 9

G.I. & FHA

3-BEDROOM, QUALITY BUILT BRICK RANCH HOMES

FEATURING: Plastered Walls, Oak Floors, Ceramic Tile Baths, Full Basements with Gasinators, Storms & Screens, Wide Lots, Paved Streets, City Sewer and Water.

DIRECTIONS: TAKE EAST PIKE ST. OR AUBURN AVE. TO EAST BLVD., LEFT TO PROPERTY.

Wanted Experienced Salesman

J. A. Taylor

REALTOR INSURANCE
100 Oakland Ave. Open Eves.
FE 4-3544 Free Parking

KNUDSEN

Elizabeth Lake

Ranch home — overlooking lake — includes living room with fireplace & carpeting, 3 bedrms., ceramic tile bath, modern kitchen, porch, 2 car garage, outdoor fireplace, fenced yard and attractive landscaping. Priced at $15,800 with $5,600 mortgage available. You can't go wrong on this one.

WM. H. KNUDSEN
REALTOR
510 Pontiac State Bank Bldg.
Ph. FE 4-4516, FE 2-8502

KENT

Established in 1916

ARE YOU THINKING OF TRADING YOUR OLD HOUSE IN ON A NEW HOME?

NATURALLY you would like to get as much as you can for your old house. There are several ways this can be done. Let's see which way is best suited to you and the old house you wish to convert to a new home.

LET US BUILD THE HOME OF YOUR CHOICE

COMPARE THIS PRICE

No. 227—THIS 3-BEDROOM BRICK RANCH HOME has unusually nice room arrangement; entrance hall into large living rm., optional fireplace, 2 of the 3 bedrooms are over 13 ft. long. House has 6 ample closets, dining space and also a nook in this large kitchen with its beautiful birch cabinets; nice bath with built-in vanity and colored fixtures, full basement with copper tube plumbing and many other wanted features, built on your lot for $13,690.

We'll price any of the

450 HOME PLANS
we have in our
"Home Planners Center"

Come out and browse through our 8 plan books, at the convenient office of

FLOYD KENT, Realtor

"QUALITY BUILT HOMES" office
2200 Dixie Hwy.
½ block N. of Telegraph
AMPLE CUSTOMER PARKING

STOUT'S

Best Buys Today

DREAM HOME

Excellent 2 bedroom brick-crete home all on one floor with spacious living room with entrance closet, fireplace, tile bath, with shower, custom built kitchen, utility room, 2 car garage with paved drive, large corner lot with outdoor grill, beautifully landscaped. Only 3 miles north of Pontiac on good blacktop road. Priced at only $12,600 with terms.

$1,500 DOWN

And immediate possession on this cute ranch style home located east of Pontiac on large level lot. 2 room, handy kitchen, full bath and utility, oil furnace and large 16x18 recreation room finished in knotty cedar. Aluminum awnings and storms and screens. A lot of house for only $9,800.

$500 DOWN

And small monthly payments on this cute 4 room home located west of Pontiac on large wooded lot with lake privileges. Total price only $5,950. Bring your deposit and move right in.

$650 DOWN

Don't let this one slip by, 5 rooms and full bath, basement, oil furnace and one car garage, located 2 blocks from bus line and close to schools and shopping. Immediate possession.

Edw. M. Stout, Realtor
77 N. Saginaw St. Ph. FE 5-6165
Open Eves. till 8:30

SLICE OF HAM



For Sale Houses 43

$14,950

Will build a 1200 sq. ft. 3 bedroom full basement brick ranch home with 16x22 attached garage. Plastered walls No. 1 oak flooring, tile bath, American Pioneer kitchen On your lot. Call between 2 & 3 p.m. and 1 p.m. or 4 to 6 p.m. Model: FE 4-1199. E. J. Dunlap, Builder.

MULTIPLE LISTING SERVICE

NORTH END—3 bedroom, auto. oil heat, tile bath and excellent kitchen, fiberglas awnings, storms and screens, carpeted living and dining rooms.

SOUTH END—3 bedrooms, auto. heat and hot water, full basement and other extras. Full price $8,450 with $1,500 down.

CUSTOM BUILT—2 or 3 bedroom homes with full basements, auto. heat and hot water, plastered walls, oak floors, cedar shake shingles, 7 closets and beautiful kitchen. Full price $10,600. We arrange financing.

George R. Irwin

REALTOR 269 Baldwin Ave.
FE 5-0101 or FE 5-0595

NICHOLIE

WEST SIDE
An excellent 4 bdrm. home with tile bath up, lavatory dn. Large living room, family dining room, fireplace, full bsmt., oil heat, 2 car garage, paved drive. Handy to trade & high school. It's a wonderful family home with many extras. It's price right. Shown by appt.

FURNISHED—3 BDRMS.
Hatchery Rd. Nearly new, completely furnished. Auto. gas heat & hot water. Lot 80x190. Only $13,300. Very reasonable terms.

$6,750 FULL PRICE
And the monthly payments are only $65 for this well built shell house a short distance off East Pike. Handy to School. It's a real bargain. No down payment. Be sure to see it.

NICHOLIE

& HARGER CO.
33 W. Huron FE 5-8183
Open Evenings

WEST SUBURBAN
3 bedroom bungalow, with full basement. Partially finished inside with wiring, wall partly covered, and bath fixtures. Owner leaving state, must sell. Reasonable terms.

$195 DOWN
2 bedroom starter home complete on exterior and ready for you to finish inside. Nice west suburban location with lake privileges on Williams Lake. Payments only $52.50 per month.

F. C. Wood Co.

REALTOR OR 3-1235
Corner Williams Lake road & M59

$1,500 DOWN
Large new 3 bedroom, full basement, oil furnace, tiled bath, immediate possession, north end. $750 down, large 3 bedroom, oil furnace, near Crescent Lake, 75x210 lot, $7,350.

PONTIAC REALTY
737 Baldwin FE 5-8275

ANNETT

OFFERS

Indian Village
Attractive 6 room and bath home in excellent condition, fireplace in living room, carpeting, Full basement, gas heat, 2 car garage. $14,700, terms.

Lake Oakland Front
5 rooms and bath plus enclosed porch, overlooking lake, fireplace and carpeting in living room, basement opening to ground level, automatic oil furnace, situated on 74 foot lake front lot with good beach. Dock, separate water system for yard. Nicely landscaped fenced yard. $15,800, terms.

4-Family—Auburn Ave.
4 three room units in excellent condition presently rented for $280 per month. Each unit has 3 rooms, bath range in each, 4 car garage. Heat, gas and electricity average $45 a month. Located in good rental area, bus by door. $18,500, terms.

New Brick Ranch
3 bedroom ranch 34x71 on large well landscaped lot with lake privileges. Spacious 13x24 living room, carpeting, ultra-modern kitchen, 2 fireplaces, ceramic tiled bath, full basement with automatic oil furnace, recreation space, 2 car attached garage. $26,800, terms.

$1,500 DOWN
And immediate possession on this cute ranch style home located east of Pontiac on large level lot. 2 room, handy kitchen, full bath and utility, oil furnace and large 16x18 recreation room finished in knotty cedar. Aluminum awnings and storms and screens. A lot of house for only $9,800.

$500 DOWN
And small monthly payments on this cute 4 room home located west of Pontiac on large wooded lot with lake privileges. Total price only $5,950. Bring your deposit and move right in.

$650 DOWN
Don't let this one slip by, 5 rooms and full bath, basement, oil furnace and one car garage, located 2 blocks from bus line and close to schools and shopping. Immediate possession.

Edw. M. Stout, Realtor
77 N. Saginaw St. Ph. FE 5-6165
Open Eves. till 8:30

For Sale Houses 43

TO BUY, TO SELL, REALTOR Partridge is the "bird" to see.

BY OWNER
8 rooms and bath. Large shade trees. All kinds of fruit, shrubs, and garage. Approximately 7 acres. School bus at door. $10,000 with $2,000 dn Call after 4. EM 3-0181.

5 RM. HOUSE NOT MODERN, IN Oxford. Priced for quick sale. Geo. Marble, Realtor
6261 Andersonville Rd., Waterford
Phone OR 3-1268

Templeton

CLARKSTON AREA
2 bdrm. ranch type. Modern, tiled bath, 2-car garage with breezeway. $14,950 with reasonable down payment. Or liberal discount for cash to mortgage. Immediate possession.

SUBURBAN
Newly decorated 4 room, on 2 acres on corner. Approximately 200 ft. road frontage. $6,850 with $500 dn. Immediate possession.

K. L. Templeton, Realtor
2339 Orchard Lake Rd. FE 4-4563
After 6, FE 2-8602

BROWN

$995 DOWN — Brand new ranch style starter home with full basement, "Exterior all completed." Real good home. Very attractive. Full bath, well, septic wired, automatic hot water, kit. sink and all interior studding. "A real value for handy man."

$1500 DOWN — Good east side location, 3 bedroom modern bungalow. Basement, sunroom, Gas furn. New siding and new roof. Insulated. Paved St. "Here is real economical living." "Immediate Possession."

$8500 FULL PRICE — West side. Located in Huron Gardens. Mod. 6 rm. bungalow. Close to Telegraph. Nice lot. Plenty of shade. Easy terms.

$10,800 SPECIAL — 7 room modern home with 1½ baths, 3 lovely bedrooms, Sunroom. Basement. Oil furn. "Excellent condition". Good front porch. Here is a home worth the money. Terms can be had.

L. H. Brown, Realtor
1362 W. Huron Ph. FE 2-4810

GI's
$275 Down

3 BEDROOM RANCHES
1½ BATHS
Living room, and dining-L. Modern kitchen with ample knotty pine cupboards. 3 twin-size bedrooms, twin sinks & spacious bath. Extra ½ bath. Enlarged utility room.
Located 8 minutes west of Pontiac on M59, ½ mile W. of Pontiac Airport.

OPEN
DAILY & SUNDAY
Kuschell

MI 6-4133

GILES

FHA Home — Furnished
5 room modern, oak floors, full basement, oil furnace, water softener, paved street Fenced in lot, nice lawn, paved drive, aluminum storms and screens. Home furnished with new furniture, substantial down payment. Only $67 mo, including taxes and insurance. 4½ per cent interest.

3-Bedrm. Ranch . . .
West suburban property in a good neighborhood, 6 rooms, plastered walls, oak floors, tiled bath. Full basement with tiled floor. Auto. oil heat, large lot. Call for appointment.

Choice Residential . . .
Looking for large rooms? This home has 7. Looking for more bedroom space? This home has 3. Looking for a quality home at a low cost? Full price here just $14,500. Call us today. On the west side, too.

GILES REALTY CO.
92 W. Huron FE 5-6175
Open 9 to 9

TRIPP

West Side
Charming, attractive in every detail. Spacious, carpeted living room has natural fireplace, studio windows. Full dining room, TV room, handy kitchen with dinette. 3 bedrooms and bath up. Full basement, gas heat. Shaded and landscaped lot, 2 car garage. $13,500 full price. $4,500 down to approved mortgage.

Exclusive "Westridge"
This '53, custom-built, "like-new" home is offered for quick sale. 2 bedrooms, carpeted living room, complete tile bath. Youngstown kitchen with breakfast space. Attached and plastered garage. Gas heat. 100'x130' lot. Priced far below any surrounding property at $17,850. A chance of a lifetime buy!

West Side
New Offering
2 bedrooms, 2 glassed and screened porches. Handy kitchen with full breakfast room. Full basement, 2 car garage. 80x200 lot in good garden spot. Priced at $10,800 including carpets and drapes in living and dining rooms. $1,500 down. Hurry on this one!

Leslie R. Tripp, Realtor
22 W. Lawrence Street
FE 5-8161 or FE 2-1396
Open Evenings

For Sale Houses 43

ATTRACTIVE 3 BEDRMS., LR. priv., $1,500 Dn. - $11,900, FE 2-6964.

WILL SELL OR TRADE FOR large home small 2 bedroom brick, large fenced lot. $3,000 equity. FE 5-2964.

SEMI-BUNGALOW

Attractive home with exc. location in Oxford. Completely modern, newly carpeted and decorated. 2 bedrms. with bath down, 1 bedrm. up. Corner lot Price $14,500 with terms.
MEACHER'S REAL ESTATE
Oxford, Mich. OA 8-3122

RANCH HOME, CHEAP. FE 8-1275.

A Family Home In Good Neighborhood

Corner location in Waterford Village. Large shaded lawn. Walk to school, stores and church. 3 sizable bedrms., and storage rms., Dining rm., full bath, painted basement. Timken oil heat. 1½ car garage. Grand neighbors. $3,300 down and $75 per month.

Suburban Bungalow Breezeway & Garage

2 bedrms., bright cheery living rm., huge kitchen, full bath, oil heat. Just off Sashabaw Rd. Ideal neighborhood for children. Our best buy this year. Only $7,500 with $2,500 down and $55 per month. Immediate possession.

Giroux-Franks

GENERAL REAL ESTATE
4385 Dixie Hwy. OR 3-9701
Open until 8—Sun. 1 to 5 p.m.

SYLVAN VILLAGE
Enjoy home ownership with a good income. Living room with fireplace, dining room, kitchen, three bedrooms and 1½ baths down; four rooms and bath apartment up with separate entrance. Hardwood floors, full basement, oil heat, gas water heater. Insulated, fruit cellar, storms and screens. Private beach. $4,000 down and $90 per month.

$800 DOWN

Will purchase this four rooms and bath, oil heat, gas water heater, fenced yard. Close to stores, schools and bus line. $8,000 cash.

NORTH SIDE

Here is a lovely little six-room bungalow. Ideal for a couple or small family. Living room, dining room, kitchen, two bedrooms and full bath. Finished attic, glassed-in sunporch, full basement, gas heat. New gas water heater, Fruit cellar. 2-car garage, corner lot, 80 x 122 ft. House just painted on the outside this year. Close to stores, schools and bus line. Only $1,500 down and $70 per month.

372 PROSPECT ST.

Ideal home for a retired couple. Living room, dining room, kitchen, two bedrooms, bath and utility room. Oil heat, gas water heater, hardwood floors. Lot 68 x 150 ft. Close to stores and bus lines. Only $800 down.

FOUR BEDROOMS

Here is your opportunity to pick up a four bedroom home in a good location. Living room with fireplace, and lovely picture window. Kitchen, two bedrooms and bath down; two bedrooms, bath with shower, and storage room up. Full basement, oil heat, oil water heater, insulated, 1-car garage, and nice fenced back yard. All this on a quiet street and close to stores and schools. Only $13,500.

K. G. HEMPSTEAD
102 E. HURON ST.
FE 4-6284 Eves. FE 5-0510

Johnson

FOR BETTER HOMES

SOUTH EAST
Good 6 room home with one bedroom down and two up. Lots of family space, complete bath, full basement with stoker heat, 2 car garage and only $8,950 with excellent terms.

SPENCE STREET
A beautiful 3 bedroom modern home recently painted outside, very attractive inside, wonderful fireplace, 2 car garage. Just the home you have always dreamed of.

RUSSELL STREET
Very nicely decorated 1½ story home with 2 bedroojs down. Lots of space for more up. Full basement with gas furnace, beautiful lawn, a new 2 car garage. This is a real home, folks, and only $11,500 with low down payment.

Evenings after 6 call Mr. Lebold, MI 4-8524.

A. JOHNSON, Realtor
1704 S. Telegraph Rd.
FE 4-2533

"BUD"

Stop Collecting Rent Receipts
See this 2 bedroom east side terrace with full basement, HA heat, gas hot water. Features generous living room, separate dinettes, fruit cellar, screened front porch. Priced at $7,500, with only $,000 down, balance just like rent payment.

Close-In Suburban
With golf course at your door. You'll love this low, rambling brick ranch, all on one floor, with fully plastered 2 car attached garage, paved drive. Includes large carpeted living room and dining area, 2 lovely bedrms. Paneled den suitable for 3rd bedroom, 1½ tiled baths, well landscaped grounds. Offered at $23,500, don't wait, make your appointment today.

NICHOLIE

REALTOR
49 Mt. Clemens St. FE 5-1201
Eve. Mr. Allen FE 2-3370

KENT

Established in 1916

NORTH SIDE — 3-bedroom home with unfinished 2nd floor, ceramic tiled bath, modern kitchen, full basement, oil heat, fully insulated. Blacktop street $12,500 with $2,200 down.

NORTH SIDE—20 ft. living room, 2 large bedrooms, roomy kitchen with lots of cupboards, select oak floors, gas heat, enclosed porch, 2 lots, large garage. Only $6,950 — terms.

$950 DOWN—City, east side, 2-bedroom home. Neat and clean, modern kitchen, oak floors, full basement, shade trees. Here is your chance—be an owner at the low total price of $4,950.

2 FAMILY—West side, 2 full baths, 5 rooms on first floor, one bedroom apt. on 2nd floor, full basement, new gas furnace, 1½ car garage. See it now at $11,950, with $2,500 down.

$1,450 DOWN—New in '52. Over 1 acre of ground. Newly decorated 2-bedroom home, full bath with tiled features, modern kitchen, plenty of cupboards, oil heat. Only 1½ miles north of Pontiac tool $8,950 total price.

ONLY $1,450 DOWN—for 2 acres plus 5 room home with full basement, northwest of Pontiac but close enough to drive daily Total price $8,950.

LAKE OAKLAND—62 ft. lakefront lot with 6 rooms and bath, 2 large bedrooms, brick fireplace, radiant heat, ceramic tiled bath with shower, lots of closets and built in cabinets, modern kitchen, all on one floor. Enclosed front porch. Fully insulated including attached 2 car garage. Guest house. Over 280 ft. deep. All well landscaped. Boat, motor, and dock included. Must be seen to appreciate. $23,000—terms.

FLOYD KENT, Realtor
24 W. Lawrence FE 5-6105
Open Eves.
Next to Consumers Power

For Sale Houses 43

SHELL HOME

Built on your lot, 2 bedrooms, $3785. $38 per month.

GOODELL
3200 Rochester Rd. near Auburn.
OL 6-0831

Washington Park

This fine 5 room, 2 bedroom, brick front bungalow is too small for present family, but just right for you. Has GAS heat, 1½ car garage, carpeting, recreation area and floored attic. Seller wishes to trade for a larger, 3 bedroom home in Seminole Hills or Ottawa Hills. Price only $12,800, 4 per cent G. I. balance. Worth investigating.

Marshall St. — FM.

Trade for smaller home, farm or lake front. This income property is in excellent condition with 3 rooms and full bath down, 4 rooms and full bath up, new heating system 2½ car garage. Upper now rented to responsible party. We recommend that you check this opportunity now.

Cass Lake Front

Eye appealing newer Brick Ranch home with interior charm, 22 ft. living room with fireplace, farmsize kitchen with Thermodore range unit, 25 ft. recreation room with fireplace, 2 nice bedrooms, 1½ tiled baths, and large screened porch with fireplace grill. 2 car attached garage. 80 ft. shaded lot and best sand beach anywhere. Owner moving to Florida.

Pioneer Highlands

Distinctive Brick 1½ story home, 26 ft. living room with fireplace, 3 extra size bedrooms, vanity tiled bath, kitchen and screened corner porch, all on one floor, plus 3 partly finished bedrooms up. Recreation room, new gas furnace. Many tall trees and close to park and sand beach. Ideal for large growing family.

JOHN
KINZLER

REALTOR
976 W. Huron St.
Phone FE 4-3529 or FE 2-0629
Multiple Listing Service

Family Home

10 large rooms nearly modern, 1 acre. Priced at only $7,500 with $00 down.

Attention, Mr. Handyman

Large 3 bedroom ranch type home. Completely insulated. Modern bathroom Oil furnace, storms and screens, oil hot water heater, complete basement, paved road, lake privileges. Lot 86x150. Needs some finishing, but a marvelous buy at $8500. Attractive terms. $60 monthly

Dorothy Snyder Lavender
REALTOR
3140 W. Huron FE 2-4411
MU 4-6417 EVES.

5 ROOM MODERN HOUSE WITH 3 room income. Only $1,000 Dn. 8 rooms and 4 extra lots. Lake priv. Only $6,500 with $850 Dn. Plenty of other good buys.
P. W. DINNAN FE 4-2877
66 W. Huron

UNION LAKE

Trees surround this attractive home located on large lot across from privileged beach, 3 bedrooms, Natural fireplace, Interior needs some finishing, Furnishing included at the low price of $10,000 with $1,000 down.

MILFORD AREA

New 3 bedroom home, Spacious kitchen & dinette, Tiled bath, Full basement, Oil furnace, Carport. Just a few minutes' drive to the new Lincoln plant, Priced at $13,500 with $1,000 down.

EMBREE & GREGG
1369 Union Lake Rd.
Union Lake Village
EM 3-4393 OR EM 3-3314

G. I. HOME

Only 1 Left
21 E. NEW YORK

"0$" DOWN

COSTS ONLY

WESTOWN
REALTY COMPANY
Diamond 1-0320

WE BUILD
BRICKS $10,975
CEDAR SHAKES $9,975
PLASTERED WALLS
OAK FLOORS
FULL BASEMENTS. 3 BEDROOMS
OIL A-C HEAT
WE TRADE, BUY AND SELL
DORRIS & SON REALTORS
752 W. Huron Phone FE 4-1557

2, 4 AND 6 ROOM APT HOUSES. See us.
P. W. DINNAN 66 W. Huron

AT UNION LAKE OFFICE

TODAY'S SPECIAL
CANAL FRONT
Spick and Span. 5 room bungalow. Brick and frame. Cozy breakfast bar. Spacious dining room. Gleaming oak floors. Forced hot air heat. Basement. Only $12,250. Easy Terms. We have many excellent lake front and lake privileged homes. $6,500 up. Come out and let us show you some fall bargains.

T. G. TROCKE

REALTOR
1648 Union Lk. Rd. EM 3-4671

CHAPIN

We need listings and land contracts. We collect and service land contracts and rentals.
ROBERT CHAPIN, Rltr.
4701 Dixie Hwy. Drayton Plains
OR 3-1223

BARGAIN
New 3 bedrm. full basement, on 1 acre, in Clarkston area. Landscaped. $8,950. Will accept car, land contract, equity in your home, or $1,500 in cash down, balance $65 a mo. Immediate possession. EM 3-0081.

O'NEIL

BE FIRST TO SEE—This lovely 6 room home in Drayton Woods in a setting of large shade trees. Attractive wood paneled living room and dining ell. 3 lovely bedrooms all newly carpeted and with huge double door closets. Excellent kitchen. Attached 1½ car garage. About ½ acre of ground. Reasonably priced at $14,700.

SYLVAN CITY IS THE LOCATION — of this lovely bungalow with its 3 bedrooms, full sized dining rm., basement and garage. Carpeting and drapes included for a low price of only $9,950. Call today.

BE THE FIRST to see this clean, well-kept 3 bedroom Colonial home. Located in Royal Oak, near school and park Full basement with automatic gas heat, oak floors, plastered walls, tile bath, and 2-car garage are some of the many fine features offered on this exceptional buy priced at $11,900 — $300 down, plus mortgage costs will handle.

COUNTRY LIVING AT ITS BEST — Is being offered in this spacious, modern 2-bedroom rancher. Choice West suburban location situated on quiet street and boasting 2 acres of wooded land. Gleaming oak floors, plastered, painted walls, flush doors and tile bath are some of its many fine features. Full basement, breezeway and attached 2-car garage add to the convenience of this home. Priced at $14,750. You'll agree it's a real value.

RAY O'NEIL, Realtor
262 S. Telegraph Open 9-9
Phone FE 5-7103 or OR 3-1648
MULTIPLE LISTING SERVICE

For Sale Houses 43

$500 DOWN

Immediate possession, lake privileges, 2 bedrm. on large lot, OR 3-9629.

NEW 2 BEDROOM HOME, NEARly finished. ½ acre land, $650 down. FE 7-9076.

$500 DOWN

Heated 2 bedroom cottage type home. Glassed in porch in rear faces 100 ft. of frontage on Huron River. $7,500 full price.

2 BEDROOMS

In Walled Lake area. 2 car garage. 97x125 ft. lot in lovely subdivision. Cozy home with cheery fireplace. $9,000 with reasonable terms.

SYLVAN

REALTY COMPANY
2383 Orchard Lake Ave. FE 5-9418
IN SYLVAN SHOPPING CENTER

MULTIPLE LISTING SERVICE

BRAND NEW

3 bedroom ranch home. All large rooms. 1½ baths. Loads of closets. Large kitchen. Basement. On a 100 ft. lot. Priced at $18,500, terms.

LOW DOWN

Real low down payment and immediate possession, 3 bedroom brick. 1½ baths. Attached carport. City water. Paved street and 100 ft. lot. Total price only $13,950.

HERE IT IS

A lovely 2 bedroom home with basement, sunroom and on 2 beautiful lots, with shade trees. Everything one could ask for and only $10,750 with $2,500 down.

LADD'S INC.

4286 Dixie Hwy., Drayton Plains
OR 3-1231

For Colored Families

3 bedrm., modern. Gas heat, close to schools, stores and transportation. Good condition. Price $7,950, terms. For information call Mrs. Spears. FE 5-8963.
RUSSELL A. NOTT, REALTOR
170 W. Pike FE 4-3909

G. I. SPECIAL

$550 DOWN

CLARENCE STREET — Near St. Mikes. 3 bedroom family home with full basement and gas heat. Now available with a low of $500 down including all costs to eligible GI's. Only moderate payments, low interest. Why rent?

RAY O'NEIL, Realtor
262 S. Telegraph Open 9-9
Phone FE 5-7103 or OR 3-1648
MULTIPLE LISTING SERVICE

WATERFORD

4 BEDRO

For Sale Resort Prop. 44A

NEW CABIN WITH LK. PRIVILeges. Nr. Atlanta, Mich. $2,000 cash. $2,500 on time. Owner, FE 4-0077.

For Sale Lots 46

80X224 FT. ON HAZLETON ST., 2 blocks west of Rochester Rd., off South Blvd. Community water, terms, Call MY 3-3563.

Attention

20 large lake front lots on Oakland Lake with black top streets. $2,000 each. Convenient terms. Ideal for investors and builders.

WHITE BROS.

REALTORS
Phone OR 3-1205
Open Eves. 'til 9—Sun. 10 to 5

For residence or business lots see...

HOLMES-BARTRAM
4382 Dixie Hwy.
OR 3-1950

WE HAVE A LARGE SELECTION OF RESIDENTIAL AND COMMERCIAL LOTS ON THE NORTH, EAST AND SOUTH SIDE OF TOWN. BARGAIN PRICED. EASY TERMS. CALL J. A. TAYLOR, REALTOR FE 4-2544.

BUILD NOW

In our well restricted Waterford Hills Estates. Estimates freely given from our plans or yours.

HERBERT C. DAVIS
4925 Pontiac Lake Rd FE 5-4311

EXC. RESIDENTIAL SITE, Sylvan Lake. Sewers and water. $2,450. FE 2-8046.

Hammond Lake Estates
Orchard Lake Rd.
at Middlebelt

145'x150'	$5200
130'x175'	4900
120'x150'	4600

Prices include paved street and water system, besides full lake privileges on beautiful Hammond Lake. Only a few lots unsold. One block from grade school and shopping center.

Houseman-Spitzley
FEderal 8-1331
Office at model home Orchard Lake Rd. and Birchland.

WHIPPLE LAKE, 140' ON THE lake, 301' deep. Shade, good beach. $5500. Terms.

Middle Straits Lake. 5 lots, $3000 with $1000 down.

West of Pontiac, 2 lots, $725 each.

Pontiac Township, 2 lots, 24'x42' basement nearly finished.

Walton Blvd. 2 lots, $5500 with $2000 down.

Off Walton Blvd. Waterford Township, 4 lots, fenced, fruit trees, $1400.

Pontiac Lake Rd. Approx. 1¼ acres, $1350 with $675 down.

J. C. HAYDEN, Realtor
86 E. Walton FE 8-0441

WOODED

A beautiful large building site among a number of large oak trees. Excellent community of homes. Close in.

WEST SIDE

Large parcels with 100 ft. frontage in an area with excellent mortgage rating. Some slightly rolling. On paved street. Low as $200 down.

NORTH SIDE

100 ft. wide and wider on paved street in a good area of fine homes. Some located on hillsites with trees. Low as $120 down.

3 ACRES

A beautiful parcel for suburban living with a small trout stream. $500 down.

LADD'S INC.
4286 Dixie Hwy. Drayton Plains
OR 3-1231

For Sale Acreage 47

5 ACRES

Close in. Nice nearly modern 2 bedroom home. Large glassed porch. Small barn & double garage. Priced to sell. $3,500 down will handle.

Dorothy Snyder Lavender
REALTOR
3140 W. Huron FE 2-4411
MU 4-6417 EVES.

3 ACRES

Several parcels to choose from. Will accept any reasonable down payment.

C. PANGUS 1919 M15
Ph. Ortonville 132R2 collect

40 ACRES OF TIMBER LAND. Sucny Realty, Ortonville.

Ready for Subdividing

336 acres on Orion & Clarkston Rd.

235 acres on M24 between Pontiac & Lake Orion.

FE 2-0635 or MA 5-5821

Clarkston

REAL ESTATE INC.
20 S. Main Clarkston, Mich.
MAple 5-5821

SUBDIVIDER

See this 96 acres, corner ¾ mile road frontage. Good location, northwest of Waterford. White Lake Township, has new 3 bedroom ranch home, terms arranged.

PONTIAC REALTY
737 Baldwin FE 5-8275

For Sale Farms 48

80 ACRES IN THE THUMB AREA good 5 room brick home. $7,600 cash. $9,000 terms. $2,500 Dn. Call Mr. Harrison, FE 2-0635.

80 ACRES

LIVE STREAM

25 miles from Pontiac, remodeled 6 rm. modern home. Small 1 rm. guest house. Large basement barn. Full price $17,000, terms.

Ridgeway
975 Baldwin Ave. FE 4-6203

MARLETTE, MICH.

6 room modern brick home situated on 40 acres of level land. Situated half way between Marlette and Kingston. Priced at $7,500.

R. D. RILEY, BROKER
509 Elizabeth Lake rd. FE 4-1157

FOR FARMS AND ACREAGE
Call Rutledge, OR 3-1111. FE 4-0003

CLARKSTON AEA. 10 ACRES. Modern house and barns. Pond, orchard, tools & grain. 7350 Oakhill Rd. FE 4-9657.

BY OWNER. 100-ACRE FARM, near Holly. For information, MY 2-0341 or MY 3-3924.

SEVERAL GOOD FARMS AND lake farms, 200 acre golf course for sale.

P. W. DINNAN 66 W. Huron

A FARMER'S FARM

119 acres, with 5 bedroom modern home, large cow barn (27 stanchions), milk house, double corn crib, chicken and brooder houses. (Another adjoining 40 acres available). Priced at only $25,00, with terms.

Dorothy Snyder Lavender
REALTOR
3140 W. Huron FE 2-4411
MU 4-6417 Eves.

40 ACRE FARM, NR. LAPEER, $7000. FE 2-9657. HARVEY WILSON, BKR.

LAPEER COUNTY

Small modern home built in '53. Medium size basement barn, 12 stanchions and drinking cups. Milk house, chicken house, granary. 2 car garage. 75 acres of good clay loam soil. Only $12,500, terms.

Ridgeway
975 Baldwin Ave. FE 4-6203

SAVE ENERGY, USE WANT ADS! To find a job, place to live or a good used car, see Classified NOW.

Sale Business Property 49

160 FT. FRONTAGE
On Baldwin Ave. No. 685 Zoned Commercial. Last used as a used car lot. Has used car lot office on property. Phone FE 8-1431.

CORNER LOTS, PERRY & MELrose 40 by 100. By Owner. FE 5-2461

100 FT. FRONTAGE
On Dixie Hwy. between Detroit and Flint Building 24 x 36 ft. has deep well. $6,500 with $2,500 down.

WILLIS M. BREWER
55 N. Parke FE 4-5181
MA 5-2343 MA 5-7561 FE 5-7704

DIXIE HIGHWAY FRONTAGE TO railroad north Scott Lake road. M. Salem, Rodney, Michigan.

LOTS ON BALDWIN N. OF FISHer Plant, Zoned commercial. $300 down.

Ridgeway
975 Baldwin Ave. FE 4-6203

2 LOTS IN CITY OF PONTIAC. OR 3-9741. FE 4-5143.

Business Opportunities 51

OPPORTUNITY ONLY KNOCKS once. Answer this ad and see, if you ever wanted to go in business for yourself, but have been unable to do so because of the large deposit required. Your qualifications are; You must be neat in appearance, and be willing to meet people. For more information apply 102 N. Saginaw St.

SPARE TIME INCOME. HIGHLY profitable established, House to house laundry bleach agency. 45 per cent profit. Can be increased to full time. Wil train. Small investment required. Tardiff Bros., Inc., 221 Goodell River Rouge 18, Mich.

FOR RENT BUILDING REASONable, ideal location for beauty salon or small business. FE 4-4757.

Partridge

IS THE "BIRD" TO SEE

Established gas station and grocery on main route to the Straits. Attractive log building plus separate 2 bedroom owner's home. Station pumps over 90,000 gals. per yr. Buy real estate and business for only $24,000 plus stock on terms.

TAVERN on busy main street in business district of Pontiac. Seating for 40. Apartment included in rent. $7,000 dn. handles. Will accept home in trade.

RESTAURANT. Here you can make yourself over $15,000 per year with an investment of just $6,600 dn. plus stock. Main street location in prosperous town on U.S. 12. Owner's apt.

WARD E. PARTRIDGE
REALTOR FE 4-3581
REAL ESTATE & BUSINESSES THROUGHOUT MICHIGAN
1050 W. HURON ST.
OPEN EVE. 'TIL 9

AGENT TO OPERATE FUEL OIL route for Independent Oil Co. Requires $1,500 Balance, terms. MUtual 4-8085, Milford.

COUPLE—AMBITION, A DEPENDable car and good credit is the only investment needed to have a small business of your own. EM 3-2269. Mrs. Johnson, after 6 p.m.

GASLOINE STATION, WALLED Lake area. Requires $1,800 for equipment and inventory. MUtual 4-8085, Milford.

"LET'S TALK BUSINESS"

GAS STATION

Valuable property and business on Grand River Rd. near Farmington. A good business for someone interested in doing mechanical work. Reasonable down payment.

"CLASS C"

On busy Dixie Highway near Pontiac. Over $60,000 gross business. 5 year lease on very modern building. Ample parking.

MICHIGAN BUSINESS SALES CORPORATION
JOHN A. LANDMESSER, BROKER
1573 S. TELEGRAPH RD.
FE 4-1582
PARK AT OUR FRONT DOOR

GULF SUPER SERVICE STATION for lease. Located in Western Oakland County. Now pumping 40,000 gallons. Wonderful opportunity for the right man. Call Bill Bowman at FE 5-9173 or after 6 p.m. LI 7-6412.

TO BUY, TO SELL, REALTOR PARTRIDGE IS THE "BIRD" TO SEE.

NORTHERN MICHIGAN
Gas Station and Cabin Setup, $17,000.
Restaurant with Barbecue and nice home.
Several Good Buys in Cabins
Write Howard P. Green, Realtor at Mio, Michigan or call FE 2-2161.

WE COVER THE STATE
DIXIE HWY.

BEER TAKE OUT and staple groceries. Good lease at $75 monthly. $5,000 takes everything including inventory.

SHOE REPAIR SHOP

BLOCK BUILDING, 16x20. Completely equipped and now operating as shoe repair. Modern machinery. $3,200 with $1,000 down takes everything including building. Will trade for good lot or land contract.

BALD EAGLE RESORT

PICNIC PARK, 7 yr.-round cottages. Boats, rafts, 8 rm. modern home. Beautiful sandy beach. Good yr.-round income. Over 5 acres of land. Investigate this bargain.

TAVERN, $9,000 DOWN

GROSSING OVER $30,000 YEARLY, long lease. $200 extra monthly income from machines. Just 10 miles from Pontiac.

PARTY STORE

GROSSING OVER $60,000 YEARLY. More than ½ on beer & wine. 66 ft. of frontage on Auburn Rd. Now valued at over $200 per ft. Real estate including home, store building, fixtures and business goes for the giveaway price of $18,900, on terms.

STATE-WIDE

Real Estate Service of Pontiac
B. D. CHARLES, REALTOR
1717 S. Telegraph FE 4-0521

OPPORTUNITY FOR A GOING restaurant business, with small investment. Phone FE 4-9736 after 6 p.m. Ca.l OR 3-9613.

AMBITIOUS YOUNG MAN $125.00 per week, will train. FE 4-4562. Mr. Sol.

BRANCH DRY CLEANING STORE, excellent opportunity, for right party, very reasonable. Call after 4 p.m. FE 4-5717.

COMPLETE FOOD MARKET IN A fast growing section. New, large parking area. In rear of store. An unusual opportunity. $9,000 down. Inventory wholesale. Had 30 years business. Retiring. Will accept best offer. Call eves. after 6 p.m. MUtual 4-4573.

185 FT. BUSINESS FRONTAGE ON Dixie Highway. $11,000 cash. MA 5-0888.

Sale Land Contracts 52

30 PER CENT DISCOUNT
Contract balance, $7,950. Secured by a 5 room bungalow with full basement, paved streets, excellent credit references.

Jim Williams Realty
1218 Baldwin Avenue
FE 4-0547 FE 4-0841

$1,700 DISCOUNT ON $7,000 CONtract on 2 bedrm. brick home. $70 a month. Owner, FE 4-0077.

INVEST

In good land contracts. I have all types for sale. Prompt, courteous service. Call Ted McCullough today. FE 8-0441 or FE 5-9975 anyhour.

J. C. Hayden, Realtor
86 W. Walton Open Eves.

Money to Loan 53
(State Licensed Lenders)

WHEN YOU NEED
$25 to $500

You can get it quickly on your signature, car or furniture. No endorsers. Payments to suit your budget. We will be glad to help you with your money problems.

STATE
FINANCE CO.
702 Pontiac State Bank Bldg.
FE 4-1574

TEAGUE FINANCE CO.
202 N. MAIN
ROCHESTER, MICH.
LOANS $25 TO $300
AUTO
LIVESTOCK
HOUSEHOLD GOODS
Ph Rochester OL 6-0711 OL 1-9791

GET CASH QUICKLY
Up to $500

1950 to 1956 cars. Bring your title. Most deals closed in 30 minutes. Loans also made on furniture. Signatures and other securities.

Oakland
Loan Company
202 PONTIAC STATE BANK BLDG.
FE 2-9206

LOANS

Extra Fast Service

You can borrow $25-$500 quickly on signature, car, or furniture. Loans made without endorsers for any worthwhile purpose. Up to 20 months to repay.

HOUSEHOLD FINANCE
Corporation of Pontiac
31½ South Saginaw St. Kay Bldg.
2nd Floor Phone FEderal 4-0535

Seasonal Cash

Get cash for seasonal expenses in 1 VISIT! Phone, give a few facts, then come in!
LOANS $25 TO $500

BENEFICIAL
FINANCE CO.
7 W. Lawrence St. FE 2-9249

Need $500

With fast, courteous service and on payments to fit your budget? Then you should visit our new modern office so convenient to parking and shopping, where new private consultation rooms await you. Or phone FE 5-8121 and tell us your needs.

Home & Auto
Loan Company
7 N. Perry Street
(Second Floor)
Hours 9 to 5: Saturday 9 to 1

Buckner Customers Are
Happy Folks

Buckner's Employes serve with a smile in the most friendly manner.

It is easy to deal at Buckner's, where courtesy and kindness are shown to everyone and borrowing is a pleasure.

Provide for your immediate and future happiness by arranging for a cash credit account with the company where you are welcomed, and your patronage is appreciated.

Loans to $500, up to 24 months to repay.

BUCKNER
FINANCE COMPANY
2ND FLOOR, NATIONAL BLDG., PONTIAC
4512 DIXIE HIGHWAY
DRAYTON PLAINS
230 BARNSTON WALLED LAKE
45462 VAN DYKE, UTICA

LOANS TO $500
BAXTER & LIVINGSTONE
64 W. Lawrence St. FE 4-1538
(Ground Floor)

LOANS

$25 to $500 $25 to $500
COMMUNITY LOAN CO.
30 E. Lawrence FE 2-7173
FRIENDLY SERVICE

Mortgage Loans 54

Loans — $600 to $1,500

1. For any purpose on homes, modern or not, in Oakland County
2. For home additions or improvements.
3. To rough-in or enclose house partly constructed.
4. To build a garage or on a garage home.
5. On second mortgages.

Apply 209 National Building, Pontiac, or phone FE 4-4729

Swaps 55

'51 FORD 6 ENGINE, TRADE for 16 or 20 gauge shot gun. 38 Short St. FE 5-1638.

'49 PLYMOUTH, 4 DR. GOOD CON. Trade for pick-up truck. Phone FE 8-0217.

12 FT. MEAT COUNTER, GOOD condition for good deer rifle. MA 5-0888.

32 SPECIAL WINCHESTER, A-1 cond., $45 or trade for hunting bow & equip. OR 3-4860.

1952 DODGE, 1 TON STAKE truck, fluid drive, A-1 condition. Will take older car or truck and cash. MElrose 7-1131.

1948 BUICK ROADMASTER. Trade all the parts, for building material, tools or what have you? Call after 5 p.m. OR 3-1354.

'51 OLDS, 37,000 MILES, VIBRAtor chair. Vending machines, 3-speed record changer. Make offer. FE 2-3718.

9½' x 12' J. C. GOSS TENT; 2 FT. side walls and 3 camp cots. Want 12 or 16 gauge double barrel shotgun. Mrs. William Day, 4123 S. Oak St., Metmaora, Mich.

BY OWNER, 2-FAMILY, MODERN low down payment, full price, $11,500. Will take late model car in trade; also 5 rm. modern, $12,500. Equity and balance on GI mortgage. FE 2-4852.

FOR SALE: '49 FORD, GOOD MOtor, or trade for deer rifle. Market 4-3319, 1150 Quinif Dr., Walled Lake.

TRADE

60 Ft. on Water

Venice of the Lakes Subdivision. Sewer and water, attached garage, 3 bedrooms, small down payment to qualified buyer, $8,750, or discount for cash or accept equity on smaller home or land contract.

Bateman Kampsen
REALTORS FE 4-0528
317 S. Telegraph Eves. & Sun.

LIKE A REAL CAR BARGAIN? Lots of 'em in the Want Ads!

Swaps 55

1 WRECKER, 1 '51 CHEV., 1 10-ft. hunting trailer. Call MA 4-2593.

FOR SALE OR SWAP, ANYTHING of equal value, 1 acre of land with house 4 trailers, and 2 trucks. FE 5-8991.

GOOD AUTO. BENDIX WASHER for pony saddle or sell. FE 7-8042.

OIL FURNACE 10 INCH TILT, Arbor bench saw. 8¼ inch Skilsaw. Generator battery charge. Sale or trade. 2169 Old Lane, OR 3-9735.

SWAP TWO REGISTERED BEAgle dogs, male and female, and two puppies for a good running pick-up truck. FE 4-4957.

WOULD LIKE TO SWAP COMplete Polaroid outfit for complete movie outfit. Also interested in portable steam cleaning equipment. FE 3-7962.

For Sale Clothing 56

BARGAIN BOX
468 SOUTH WOODWARD
BIRMINGHAM

"GOOD USED CLOTHING

Have the clothing you and your family want at very low prices. Choose today from our wide selection of handsome men's suits and coats, beautiful women's dresses, suits and coats, and children's clothing. MI 4-4528

LADY'S BEAUTIF'L BORGANA coat. Size 12. FE 4-7624.

GIRL'S COATS, SIZE 12, GOOD cond. Reasonable. OR 3-8693.

USED CLOTHING FOR THE whole family. Buy $10 at one time — get 1 dress free. 1,000 to pick from. Buy $25 worth at one time — get 1 man's suit free, 30 to pick from. Sale lasts 1 week. Doug's Furniture, 1220 Baldwin Ave.

Sale Household Goods 57

¾ HOLLYWOOD BED, BOOKCASE headboard, complete. Coffee table, porcelain top table. FE 2-5063.

7-Pc. Living Room Suite

Modern 2 piece suites, 2 modern step tables, matching coffee table, 2 decorator lamps.

ALL FOR $99
ONLY $2 WEEKLY
PEARSON'S FURNITURE
42 Orchard Lake FE 4-7881

5 PIECE CHROME KITCHEN SET $15, chair, $4. 140 E. Howard.

1 ELECTROMASTER STOVE, very good condition, new burners, new thermostat. FE 5-1036, 188 S. Hospital Rd.

9 CU. FT. G.E. REFRIG., IRON, toaster, Car bed, car seat, Taylor Tot, maternity clothes, boy's 24" bike, gun type oil burner. OL 2-1686.

3-ROOM OUTFIT
BRAND NEW

Modern, 2 piece suite, 2 blonde step tables, matching coffee table, 2 decorator lamps,
4 piece bedroom suite plus box springs and mattress, 2 vanity lamps, 5 piece dinette, choice of colors.

ALL FOR $289
ONLY $2 WEEKLY
PEARSON'S FURNITURE
42 Orchard Lake FE 4-7881

1 MAHOGANY BED, DRESSER, box spring & mattress, 2 maple kitch. cupboards, cheap. FE 3-7730

80,000 BTU, WITH DUCT, 3 YRS. old, Call Maple 5-4792.

17" RCA CONSOLE. GOOD CONdition. FE 4-5830.

1956 CLOSE OUTS

Imperial Frigidaire combination 14.3 cu. ft. was $604.50, now $450.00
Imperial Frig. 60 range reg. 484.50, now $295.00
Floor model Bendix washer, $109.95
Used square tub Maytag $ 64.50

Clayton's Furn. & Appl.
3065 Orchard Lake Rd. FE 5-9474

ANTIQUES, NEXT TO TRAIL'S End Boat Houses, Pontiac Lake. OR 3-4036.

ANTIQUE SALE: EVERYTHING for everybody. Big reductions on all merchandise. Closing for winter. Off Gale Rd. on Pontiac Lake, by Trail's End Boat House.

A BUY IN SMALL RADIOS, $5 TO $12. FE 5-8755.

APT. SIZE GAS STOVE, 1 YR. old. Good cond. FE 2-4364.

AUTOMATIC WASHERS; BENDIX, Kenmore, General Electric, Thor and Westinghouse. Rebuilt, as low as $49.50.
ROY'S REPLACEMENT
96 Oakland FE 2-4021

ABOUT ANYTHING YOU WANT FOR THE HOME CAN BE FOUND AT L&S SALES

A little out of the way but a lot less to pay. Space heaters, all sizes. Gas and electric refrigerators, ranges and water heaters. Bathroom fixtures, beds, chests, dressers, vanities and springs and mattresses. Living room suites, occasional chairs, tables, lamps, TV sets, radios, rugs, dining room suites. Dinette sets and many other misc. items. NEW & USED. Visit our trade-in dept. for real bargains.
USE OUR LAY-A-WAY PLAN OR EASY TERMS
UP TO 24 MONTHS TO PAY
We buy, sell or trade. Come out and look around 2 acres of free parking
PHONE FE 5-9241
OPEN DAILY 9 TO 9
AND SUN 12 TO 5
L & S SALES CO.
4 miles E. of Pontiac, or 1 mile E. of Auburn Heights on Auburn Rd. M59.

AUTOMATIC WASHER
NATIONALLY ADVERTISED
Only $149.95 Complete
L. A. WAGNER CO.
Phone FE 5-9221

BED, MATTRESS AND SPRINGS. Good cond. $10. FE 4-9378.

BED, COMPLETE, $15. GOOD condition. FE 4-6463.

BENDIX ELECTRIC DRYER. NEW fully guaranteed delivery and installed. No down payment $2 per week. Maytag washer late model. A-1 condition. $39. Phone MY 3-3711.

17" R'A USED CONSOLE TV. $49.95 TV antenna kit. $9.95.
WALTON TV
Walton, Cor. Joslyn FE 2-2257

BABY BED $12.50 ELECTRIC stove, $20. washer, $25. FE 5-9173.

BABY GRAND PIANO, CHINA cabinets, maple dresser, misc. furn. EM 3-3771.

BLOND OVER OLD FURN. PICK & Paint, 143 Oakland.

CHROME DINETTE SETS. Assemble these yourself and save, four chairs and table, $69.95 value, $39.95. These are new 1956 designs, famous make, Formica tops, popular colors. Look and compare these terrific values. Michigan Fluorescent, 393 Orchard Lake Ave.

CLOTHES DRYER, GAS, BEST brand made slightly scratched, exceptional value. Michigan Fluorescent, 393 Orchard Lake Ave.

COMPLETE BED, $20; REFRIG., $35; 17-inch TV, $35; elec. stove, $30; boy's bike, $15; oil conversion, $25. FE 5-2766.

DUMONT TV SET, 2 MAHOGANY leather top end tables, antique chair, and other misc. household articles. LI 5-2486.

DUNCAN PHYFE DINING ROOM set. Good condition. FE 2-7636.

DUNCAN PHYFE, DINING ROOM items, very reasonable, moving. MI 4-4551.

DELUXE GAS RANGE, 6 PC. DUNcan Phyfe dining room set, 3 pr. lined travis drapes, Blond corner table, Twin spread with 2 pr. matching curtains, 9 pr. Cafe orlon curtains. All exc. cond. Priced for quick sale. FE 5-9920.

DAVENPORT & 2 CHAIRS, HOLlywood bed secretary, teacart, misc. household items. MA 5-4411.

DREXEL DOUBLE BED, SPRING, air-mattress, box springs, excellent condition. FE 5-0537 after 5 p.m.

DUO-THERM OIL HEATER, Tabletop gas stove, Metal bed and springs, Mangle & 2-50 Gallon oil barrels. Apply 99 Starr.

ELECTRIC RANGE 36 INCHES, Excellent condition. FE 4-4156. $75.

ELECTROLUX LATE MODEL, good condition. $25. FE 1564.

FOR SALE: NEW MATTRESS & springs, 3 piece bedroom suite, all $65. Ad will run one night. FE 5-8516.

FLOOR SAMPLE, DUO THERM oil heaters at discount prices.
WAYNE GABERT
121 N. Saginaw FE 5-6189

'49 FORD $85 COUCH, $15; 2 chairs, $15 each; beautiful 7-piece mahogany dining room suite, $100; new chrome dinette set, $40; chest $15. 369 Ferry St.

FRENCH PROVINCIAL, 3 PC. bedroom set with springs & mattress. Clean. FE 4-0401 after 5:30 p.m.

FOR SALE, 17" RCA TV, CABInette. Long doors, $75. Call eves. FE 8-1707.

FIREPLACE WOOD, MAPLE & elm. $6 cord. OR 3-8077.

CARNIVAL by Dick Turner



"For instance, Pottleby there got promoted to office manager because he always did just a little more than his job required — caddied for J. B. — shined his shoes!"

Sale Household Goods 57

FOR SALE: COMBINATION 15" Admiral TV, $150; Kenmore washing machine, $10; steel wheelbarrow, $20; Bendix mantle radio, AM & FM, $15. EM 3-5642 after 6:00 or before 8:00.

FREEZER UPRIGHT, ONE OF Americas best makes freezer and food guaranteed for 5 years, $395, value $279. Slightly scratched in transit. Michigan Fluorescent, 393 Orchard Ave.

FRIGIDAIRE REFRIGERATOR, 9 cu. ft. good working condition, only $59.95. Milk's MI 6-1300.

GAS RANGE, 36" NICE APPEARance, center cluster burners. Only $39.95. Milk's MI 6-1300.

GAS STOVE, 2 CEMENT WASH tubs and a buffet chest of drawers. EM 3-0290.

GAS RANGE, CEDAR LINED wardrobe, both in very good condition. FE 5-3963.

GE DISHWASHER, GOOD CONDITION, $50. Relax-O-Cisor, new, $150 MI 4-4015

GOOD USED
ELECTRIC RANGES
ALL NAME BRANDS
AND SIZES.
SOME LIKE NEW
$39.50 AND UP
CONSUMER'S
POWER CO.
28 W. Lawrence FE 5-8151

GREEN UPHOLSTERED CHAIR with ottoman, 9 x 12 oriental rug. Leather top step table. FE 2-8068.

FREEZERS

We have them. Uprights or Chest types, 12 ft. up to 20 ft.
RCA-WHIRLPOOL
For a real good deal come in and see us now. We take trade-ins and Easy Credit terms.
KING BROS.
FE 4-0734 FE 4-1112
PONTIAC RD. AT OPDYKE

60 SQ. YD. WOOL CARPET, 16 pr traverse drapes, 1 gas range, 1 Frigidaire, 1 pr. French outside doors, MA 5-4856.

HAMMOND SPINET ORGAN MODel M2, blond—20 months old, original cost, $1545 now $995 cash. LI 5-2486.

HEYWOOD WAKEFIELD BEDroom suite, crib and chifferobe, bassinette, scales and baby tenda, hide-a-bed, chairs, desk and TV, dinette, stove and refrig., washer and carpets. FE 8-3463.

HOT POINT ELECTRIC RANGE, calrod burners, nice condition, only $49.95. Milk's, MI 6-1300.

KELVINATOR REFRIGERATOR 6 cu. ft. good running condition, only $49.95. Milk's MI 6-1300.

KELVINATOR, FULLY AUTOMATic. Double oven, electric range. Used less than 2 years. Excellent condition. LI 1-0228.

KENMORE DELUXE IRONER. Exc. cond. Reasonable. Call MI 4-3767.

LADY'S MOUTON COAT, SIZE 12-14, and 2 lady's suits, size 12, 3-pc. girl's snow suit. Size 6. FE 3-7392.

LEATHER MOTORCYCLE JACKet, like new. Reasonable. Size 38-40. OR 3-5686.

LINOLEUM & PAINT SALE
½ price at Jack's 277 Baldwin

MAPLE TWIN BEDS, COMPLETE with box springs, innerspring mattresses, & matching chest of drawers. FE 2-8708.

MATCHING DAVENPORT AND chair, wine color, in fine condition. 1 folding steel cot, 1 bedstead. OR 3-8596.

MONTGOMERY WARD PORTAable ironer, $18. FE 5-7261.

MOTOROLA TV 20" MAHOGANY table model, nice condition only $79.95 Milk's MI 6-1300.

METAL WARDROBE $7
Couch $10
Kneehole desk $15
Blond bdrm. suit complete $60
Oil burner $15 up
Easy spin dry washer, $25
Kelvinator refrig. $29
Bedsteads $3 & up
Porch gates $2
WE BUY SELL OR TRADE
OAKLAND FURNITURE CO.
104 S. Saginaw FE 2-8523

NEW & USED APT. GAS & ELECtric stoves. Coal & oil heating stoves. Living room, bedroom, dining room & kitchen. New or used. Complete Doug's Furniture, 1220 Baldwin. FE 5-7195.

NEW HOTPOINT AIR CONDITIONer, was $329 now $239.95.
New Hotpoint refrigerator, was $499.95, now $399.95.
NEW Hotpoint refrigerator, was $279.95, now $199.95.
Used TV $7.95 and up.
SWEET'S RADIO & APPLIANCE
422 W. Huron FE 4-1133

REFRIGERATOR $29.50, SEWING machine, $19.50; kitchen table, $4.95; dining set, $29.50; rocker, $3.95; round gate leg table, $19.50; small buffet, $4.95; baby carriage, like new, $14.95; gas stove, $14.50; elec. stove, $24.50; oil burner $34.50; large wardrobe $14.95.
PEARSON'S FURNITURE
42 Orchard Lk. Ave.

REMODELING MUST SELL. FRIGidaire Cold Pantry, combination refrigerator and freezer; 1 month old. Walnut console, extension table. MI 4-1041.

REBUILT WASHING MACHINES all makes guaranteed. Thyle Electric. 502 N. Johnson. FE 4-5169.

SEWING MACH.; REPAIRING, REbuilding, free estimate. FE 2-3700.

9x12 Felt B. Rugs $3.95
HOUSE PAINT GA.. 1.49
RUBBER BASE PAINT, GAL. $1.75
4½' WALL TILE ...25c
12x12 LINOLEUM, $7.20
SYERS, 141 W HURON FE 4-3064

SPEED QUEEN WASHER. GOOD cond. $40. OR 3-7741.

SALE $6
Frigidaire and GE's washers, dryers, ranges, refrig., water heaters, TV's. Crump Electric. FE 4-3573.

SINGER, CONSOLE, LATE MODel. Round Bobin. Payments due December 5. $6.50. Credit Manager will bring to your home. FE 8-1564.

SINGER ELECTRIC, PORTABLE, $19.95. Guaranteed. FE 2-9143. Singer cabinet machine, round bobbin. Payments are $6.50 per month, 1st. payment, December 1, will show in your home. FE 5-9143.

SINGER ELECTRIC PORTABLE, fine condition. Guaranteed. FE 8-1564.

SOLID WALNUT DINING ROOM table, buffet, 6 chairs, exc. cond. $190. 4540 Dixie Hwy. Drayton Plains.

Sale Household Goods 57

SURPLUS HOT POINT DRYERS. Model LB2, with Calrod heating unit. $115 each. See Bill Curry, Pontiac Coach Co., Drayton Plains.

STOVES BOUGHT, SOLD, EXchanged. Turner's, 602 Mt. Clemens, FE 2-0801.

TRADE-IN DEPT.

Record, Electric washer $39.95
3 pc. White iron dinette $24.95
2 pc. living room suite $29.95
Studio couch $24.95
3-4 room oil heater $39.95
3-4 room coal heater $24.95
5 pc. wood dinette ext. table $49.95

WYMAN'S
18 W. Pike St. FE 4-1122

TRADE ELECTRIC RANGES FOR gas ranges, R. B. Munro 1060 W. Huron.

Used Trade-In Dept.

Rocker $9.95
Washer $9.95
Oil heater $29.95
Lazy Boy Chair $19.95
6 pc. dining room set $49.95
Admiral TV set, Limed Oak $59.95
Vanity Chest and Bed $59.50
Refrigerator $69.50
MANY ITEMS
CONVENIENT TERMS
THOMAS ECONOMY
FURNITURE CO.
361 S. Saginaw St.
PONTIAC, MICH

For Sale Miscellaneous 60

¾ LENGTH MUSKRAT FUR COAT Size 14. FE 2-4106.

2 WHEEL TRAILER, $35. FE 3-7686.

920 SQ. FT. OF ½x8 CLEAR AND A-grade cedar siding. FE 2-7950.

3 IS A QUANTITY. 24X24 STORM window and screen; 1 is a quantity, 32x24 storm window and screen; 2 27x24s, 1 27x15, is a quantity; 1-3 HP motor with grinder head. 1 No. AVF 870 G.E. cleaner and attachments. All in good condition. FE 2-5046.

5 ROOMS SPACE HEATER, 220 gal. tank on legs, Bantam steel trailer with metal top, all enclosed, ideal for hunting or traveling. 1 ton Spur Gear hoist and trolley. Hoskins sander, 21 ft. of ⅜ hoist chain, 40 ft. of ¼ inch chain. 8507 Dixie Hwy. Maple 5-7878.

4 BURNER AB GAS RANGE, Homart smoker, used, good condition. OR 3-2217.

17 ASSORTED WOOD STORM WINdows and screens. Good cond. FE 2-7458.

3,000 lb. CAPACITY SCOOPMOBILE with dual neumatic truck wheels. 407 Hadley St Holly. Mich. ME 7-7481.

9 HORSEPOWER GASOLINE ENgine. MA 5-3398.

3 TO 5 ROOM DUOTHERM OIL stove, Exc. cond., Market 4-1090.

12 HP OUTBOARD MOTOR HAS gearshift, used 20 hrs., $135. Westinghouse electric roaster, $15.00. Ph. OR 3-7150.

ALUM. SHOWER STALL, 21 INCH elec. stove, 32x55 inch storm windows. FE 4-4316.

ATTENTION
LUMBER BARGAINS

NEW AND USED LUMBER AT PRICES YOU CAN AFFORD
RECLAIMED BRICK 3c Each
Complete stock of all building needs — insulation — plywood — plyscore — sheet rock — nails — roofing — felts — paints — windows — doors — door hardware.
FREE ESTIMATES AND FHA TERMS.
SURPLUS LUMBER
(& Material Sales Co.)
5340 Highland Rd. (M59) OR 3-7092
OPEN 8 to 5:30 — Closed Sun.

AUTOMATIC FLOOR FURNACE, $55; 5-year-old crib, metal, $5. OR 3-9556, after 5:30 p.m.

ALUM. GARAGE DOOR, WILL sell cheap. FE 5-3656.

ANCHOR FENCES

No money down. FHA approved. FREE ESTIMATES. FE 5-7471.

52 GAL. ELEC. HEATER, $79.95
30 Gal. Auto. Gas Heater $54.95
Cab. sinks & fittings $59.50 up
Laundry trays, stand faucets $18.95
SAVE PLUMBING
172 S. Saginaw St.

BRICK; reclaimed — all you want. UNION WRECKING CO. 31245 W. 8 Mile Rd.

BOODLE BUGGY, 16 LBS. BOWLing ball and bag, like new. FE 8-0828.

For Sale Miscellaneous 60

2 COMPLETE REGULATION POOL tables, cheap. FE 3-9329.

Having Trouble With Your Septic Tank?

Camp Cesspool & septic tank cleaner, acts quickly & efficiently. Results guaranteed in 12 to 36 hours. No digging or pumping. 107 S. Squirrel Rd. FE 2-0233

ALUMINUM SIDING

FOR NEW OR OLD HOMES
Forget painting problems forever, beautify and insulate at same time. Reynolds NU-ALUMINUM, only siding guaranteed not to chalk, chip, crack or peel. 24'x26'x8' high home ..... $390 materials only; $490 installed. Call specialists for free estimates. No money down, low monthly payments, 5 years to pay. Also aluminum storm windows, awnings, ornamental iron, buy direct and save.

VALLELY CO.
OLive 1-9941
Auburn & Rochester Rds.

ASPHALT TILE
ARMSTRONG
9 X 9 X 1/8 INCH
4½c EACH
FLOOR SHOP
82 S. Saginaw St. Open 9 to 6

AUTO. WATER HEATERS, $44.95; 5 ft. cast iron tubs, $64.95. Reverse trap toilets, $31.11; 3 pc. colored bath tub, toilet and lavatory, $89.95. G. A. Thompson, 80 S. Perry.

BENCH SAW WITH ¾ H. P. motor. Call after 4 p.m. 2948 Dearborn St., about 6 miles E. of Pontiac off Auburn Rd.

BURMEISTER

4x8" Plasterboard	$ 1.25
4x8½" Plasterboard	$ 1.42
4x8½" Plasterboard	$ 1.75
4x10 and 4x12 also in stock.	
25 Lb. Crown Coat in Q.	$ 2.25
25 Lb. Joint Cement in Q.	$ 2.20
250 Ft. Joint System	$ 3.75
250 Ft. Perforated Tape	$ .90
80 Lb. Bag of Gypsolite	$ 1.25
50 Lb. Bag of Lime	$ .69
4x8¾ Pir Flyscore	$ 5.45
4x8¼ Plywood	$ 3.95
100 Ft. Bag 2" insulation	$ 4.35
1x8 W. Pine Bds. Per M	$78.00
1x12 W. Pine Bds Per M	$85.00
4x4 4" 20ft. or more	35c
2x4 W. Fir Up To 16'	7c
Rock lath 32 ft. bd

Plants, Trees, Shrubs 68

A BLUE SPRUCE FOR YOU. Also Blackhill and Norway Pine—Scotch, Australian & Mugho, Arborvitaes, Junipers, Concolor fir native trees. Dig your own. Bring tools and burlap. 2022 Sleeth Rd., 3 miles W of Commerce Village, 1½ miles E. of Wixom and Duck Lake Rd. intersection. Open every day from 8 to 7. MU 4-8036.

FOR SALE: 5,000 BEAUTIFUL evergreens up to 7 feet tall. Root-pruned and trimmed. Your choice, $5.00. Or 17 miles north of Pontiac on Dixie Highway. Turn right at Grange Hall road at Mathews Clinic and Groveland Eye Hospital and go ½ mile to Groveland Farms. Phone Holly, MEIrose 7-3696 or MEIrose 7-7281.

SHRUBBERY & TREES OF ALL kinds. Blue Spruce, from 4 ft. to 10 ft. Also Yews, Juniper, shade trees, Sugar Maple and Silver Maple of all kinds. Retail or wholesale. Pontiac Landscaping, 823 S. Blvd. FE 5-0477.

For Sale Pets 69

3 PARAKEETS, ONE MALE, ONE female, 2 jads, one male, one female, 2 caged, 1 stand. Some food all for 10 dollars. FE 5-2962. 4071 Mill Lk. Rd. Lake Orion.

7 COCKER PUPS, $10 EACH. FE 4-7473.

4 YR. OLD GERMAN SHORT haired Pointer, female FE 5-0062.

AKC COLLIES. 4 WKS. OLD. FE 5-4271.

AKC GERMAN SHEPHERD PUPS. Black Shepherd at stud. 750 Parkwood.

AKC REG. POMERANIAN TOY AT stud. MY 2-5973.

AKC REG. BEAGLES. FE 5-6971, or 270 N. Cass.

AKC REGISTERED GERMAN SHEPHERD PUPS. $35. PHONE OR 3-1836 EVENINGS.

AKC REGISTERED COCKER PUPpies. FE 2-6254.

BASSETT PUPPIES. AKC REG. Champion sired. MI 8-0532.

BRITTANY SPANIEL AKC PUPS, (2) 6 months. MA 5-5682.

BEAUTIFUL AKC REGISTERED 12 week beagle pups. 24 field champions in pedigree. $15 and $20. FE 5-7386.

BOSTONS AT STUD. AKC. CURtiss. OR 3-9266.

COON DOG FOR SALE, 1 BIRD dog. MA 5-4091.

DASHCHUND PUPPIES. AKC reg, black and tan, and red, males, females. LI 3-6762. 2160 Thomas, Berkley.

FREE TO GOOD HOME KITTENS, 6 weeks old. Housebroke. MA 4-3206.

FRENCH POODLE, MALE, BLACK Standard, AKC registered. Phone after 5:00 p.m. FE 2-1146.

GERMAN SHEPHERD, 6 MONTHS. Female Black & Tan. No papers, shots. $30. OR 3-4429. Thoroughbred.

GERMAN SHEPHERD, MALE, registered. 18 months old. FE 2-4985.

GOOD MALE 4-YR.-OLD BEAGLE and Walker rabb. hound. L. L. Oberlin, rear. 2242 S. Telegraph.

LABRADOR RETRIEVER, HANDsome 3 months puppy. Retrieving pigeons. Mayfair 6-5613.

PIGEONS. 1 PR. YOUNG HEALTH white Kings. Call MI 4-6657 after 6 p.m.

P. R. REG. TOY FOX TERRIER pups. Also Irish Setter. OR 3-2558.

PARAKEETS, CANARIES, CAGES and supplies. Crane's Bird Hatchery. 2489 Auburn Rd. FE 4-6510.

POODLES

Puppies—stud service and trimming. MU 4-0431, 324 Crystal, Milford.

PARAKEETS — SUPPLIES 182 Sanderson FE 5-5831

PARAKEET BREEDERS. ALL PET Shop. 69 S. Astor. FE 4-6433.

PARAKEETS. CANARIES. CAGES. Food. Since 1927. 584 Oakland Ave

Parakeets Guar. to Talk

Canaries, Cages, supplies. 581 4th St. FE 2-6025.

REG. GERMAN SHORT-HAIRED pointers. 6 mo. Hunting. Will sell or trade for what have you? MY tle 3-5503 after 6.

REGISTERED TOY FOX TERriers, come before 2:30 p.m. FE 5-2872.

SHORT HAIRED GERMAN POINter, 1 yr. old. $35. 180 E. Pike St.

THOROUGHBRED REG. GERMAN Shepherd pupp'es. $40 and $55. 3741 Clintonville Rd. after 6 p.m. only.

Dogs Trained, Boarded 70

DOGS, CATS BOARDED DOGS trained. Burr-Shell. 375 S. Telegraph.

Hay, Grain & Feed 71

ALFALFA SECOND CUTTING, cow hay cheap. 300 bales. Phone MU 4-6615, Milford.

ALL TYPES OF HAY FOR SALE, also straw. Will deliver. OR 3-2179.

APPLES, COOKING AND EATING, $1 and $1.50. 6040 Williams Lake Rd.

HAY, 1ST & SECOND CUTTING. MA 5-0702.

For Sale Livestock 72

GENTLE MARE, NEW SADDLE and bridle. $125. Also 8 yr. old Gelding, very gentle, $100. FE 4-5091. 781 Brown Rd.

JERSEY COW MA 5-3189

PIGS—7 9 AND 11 WKS. OLD. OA 8-3839, Mr. James Bartle, 1921 Hummer Lake Rd., Oxford.

WESTERN SADDLE, $30. CAVAL. 17 saddle, $5. FE 5-1448.

Wanted Livestock 73

WANTED: HOGS AND SMALL pigs. Forrest Jones, MAple 5-3206.

For Sale Poultry 74

100 1-YEAR-OLD LEGHORN HENS, laying. OA 8-2389.

50 YR.-OLD 21-LAND LAYING hens. 100 eggs per day. OL 6-1882.

Sale Farm Produce 75

ALL VARIETIES OF APPLES. Fresh cider, honey. Open daily 1 p.m. to 8 p.m. All day St. Kingsbury's Orchard Market. 2330 W. Clarkston Rd. ½ Mi. W. of Joslyn.

APPLES: SNOW, JONATHAN, McIntosh, Winter Bananas, etc. 3899 Gregory Rd., Dingelville.

APPLES, PICK THEM YOURSELF. Bring containers. Hall-Watt Farm, 3061 Morgan Rd.

GET YOUR WINTER SUPPLY OF potatoes. 291 Marian St. FE 5-1413.

NO COST, ABOUT 5 ACRES SECond cutting alfalfa 5 miles W. of Pontiac. Call OR 3-1512.

PEACHES KALHAVENS, ALBERtas, fertile Hales, a bushel or truck load. Also prunes, plums and apples. Hilltop Orchards 1 mile S. of Fenton on Hartland Rd. (Old U.S. 23). MAin 9-2912.

POTATOES, GOOD GRADE, FIELD run, $1.00 per bushel. 3921 Bald Mountain Rd.

VARIETY OF APPLES. GLACKmoore Farms, 1900 Silverbell Rd.

SCREEN BOTTOM BULB FLATS, grading flats. ¼x24 inches, ¾x42 inches galvanized hardware cloth. OR 3-5735.

Sale Farm Equipment 76

CASE TRACTOR WITH MOWER and cultivator, wagon and manure spreader, hammer mill. 5230 Dryden Rd., Dryden 108.

JOHN DEERE TRACTOR,

Model MT. Like new, cultivator, spring tooth disc and plow; also road grader and other small tools, fence wire and gate. Very reasonable, must sell we are subdividing. 3397 Dixie Hwy., Waterford. OR 3-8451.

BUY HERE With Confidence

FERGUSON-CASE TRACTORS AND MACHINERY

HENRY WAGNER AND DAVIS BACK HOES, LOADERS, AND BLADES. GOOD USED TRACTORS. 1952 FERGUSON WITH LOADERS.

PARTS AND SERVICE

TRADE-INS WANTED

EASY TERMS

LOW INTEREST RATES

BUY AND SAVE AT

HOUGHTON & SON

625 North Main Rochester

OLive 1-9768

Sale Farm Equipment 76

FOLKS

WE DID NOT WIN THE FREE TRIP TO DALLAS, TEXAS, BUT BOY, HAVE WE GOT A NICE BUNCH OF GOOD USED TRACTORS. ALL ARE PRICED TO SELL. WE TAKE TRADE-INS AND GIVE EASY CREDIT TERMS.

KING BROS.

FE 4-0724 FE 4-1112

YOUR I.H. DEALER

Pontiac Rd. at Opdyke

TRACTORS & TILLERS

New and used. Rock bottom prices this month!

Evans Equip 6507 Dixie Hwy. MA 5-7878

TILLERS & TRACTORS

Buy your rotary tiller now. We have a good stock of used tillers—12" to 24". All in good condition. ALSO

Used garden tractors and power lawn mowers.

LEE'S SALES & SERVICE

921 Mt. Clemens St. FE 3-9830

McCULLOCH CHAIN SAWS

Rentals Parts & Repairs.

1890 Crooks Rd MI 8-0446

McCULLOCH CHAIN SAWS: DROP in and see 'em at W. F. Miller's Garden & Lawn Equipment. 1563 South Woodward (North of 14 Mile Rd.) Birmingham Mich. Phone Midwest 4-6053.

SEE US FOR CORN BINDERS, corn pickers, and corn cribbing. Davis Machinery. Phone 45R2, Ortonville.

Auction Sale 77

ANTIQUE SHOP AT AUCTION. Thurs. Oct. 25, 11 a.m. 827 Adams Rd., 3 miles W. and ¼ mile N. of Rochester. All nice clean, attractive pieces. Silver, brass, iron, china, glass, clocks, Bennington, pictures, school desks, chairs, tables, cabinets, coffee mills, Franklin stoves, showcases and dinner bells. Everything goes. Sale under cover. Corinne Phillips, proprietress. J. A. Arnold and Budd Hickmott auctioneers. OAkland 8-2226 or OAkland 8-2150 Oxford.

AUCTION, FRIDAY OCT. 26 AT 1:00 p.m., located ¼ mile west of Davisburg to 13186 Davisburg Rd. 31 Head fine dairy cattle, 8 fresh Holstein cows with calves by side; 8 cows due soon, balance milking and many just bred back; Holstein bull, 15 months old. All Holsteins but 3, this is a good herd, large in size. If you need base cows attend this sale. Universal 2 unit milker, complete; cooler, tanks, vats & 20 milk cans. John Deere B tractor and plow, cultivator, drag, tractor mower, manure spreader on rubber, rubber tired wagon & rack, corn planter, hay rake and corn binder, 1400 bales hay, quantity loose hay, quantity of household goods & misc. items. MORRIS J. SUTTON, PROP. Bank Terms, Floyd Kehrl, clerk. Ed Gottschalk, Auctioneer. Phone Howell 1010.

AUCTION, SAT., OCT. 27, AT 1:00 p.m. Located 4 miles east of Milford to 3145 Commerce Rd. 4 registered Angus cows with calves. 1951 International "C" tractor with plow, cultivator and mounted mower. IHC double disc, IHC corn planter, new idea side delivery rake, Oliver 13 hole grain drill, 2 wheel trailer, 100 new Hampshire pullets, 5 months old poultry equipment. Produce: 500 bales hay, 100 bales straw, 500 crates corn. Misc. items. JOHN CLINE, prop. Bank terms. Floyd Kehrl, clerk. Ed Gottschalk, auctioneer. Phone Howell, 1010.

AUCTION SALE EVERY WEDnesday night, 7 p.m. Large assortment of household furniture, tools and personal effects. L. E. Smart, Sale Farm, 330 West Tienken Rd., Rochester

AUCTION EVERY FRI. NIGHT 6:30 p.m. B&B Auction House, 5089 Dixie Hwy., Drayton Plains. OR 3-7717

For Sale Housetrailers 78

21' ALUM. — '56 MODEL. LOT 50, Huron Tr. Park.

HOUSETRAILER FOR CAMPING or hunting, fully equipped. $350. EM 3-0903.

CAMPING TRAILER, TENT TOP wood bottom. Fixed to live in. $135. OR 3-2637.

'52 NEW MOON, 28 FT. CHEAP. Call before 8 p.m. OR 3-5455.

27' TRAILER, LITTLE USED. Modern, toilet Refrig., Hot water, Carpeted. Gas stove. Clean, ready for living. $1,300. Also 31' 1952 Modern aluminum trailer, TV, Hot water, toilet, shower, gas, stove, refrig. 2 bedrm. plus bed couch. Ready for living. Terms. MU 4-8312.

GOOD 27 FOOT TRAILER, FOR hunting. FE 8-6446.

20 FT., 4 STAR GENERAL HOUSEtrailer, 2 yrs. old. FE 5-4358.

14 FT. ALL METAL HOUSETRAILer. FE 8-2062.

1954 STEWARD, 27 FOOT, LIKE new, and set up in nice location. Call OR 3-1460 evenings for appointment.

TRAILER FOR RENT OR SALE. For information call OLive 2-6506.

MODERN 1952 35-FT. 2 BEDROOM. $1,995. OL 2-4981.

Oxford Trailer Sales

New 1957 Traliers on Our Lot Now

Jeneralo, Stewarte, Hollrs, and Va-Ka-Shun-Ett 14½ to 50 ft. 8 and 10 wide

Used trailers, all sizes. Parts and access. 5 per cent bank rates. Low insurance. Phone MYrtle 2-0721, M24 1 mile S. of Lake Orion.

Trailer Exchange

ANDERSON CHAMPION PRAIRIE SCHOONER. BEEMER, SHORELINE.

1, 2 and 3 bedroom, 16 to 50 ft. 2 & 10 ft. wide. Bank rates. Best terms in area. Late model modern jobs. Reconditioned, like new. 10 per cent and less down.

BOTTLE GAS and ACCESSORIES STORE

Cars wired hitches and overloads installed.

60 S. Telegraph FE 2-3200

Across from Tel-Huron Ctr.

FREE!!! FREE!!!

18' PONTIAC CHIEF

VACATION TRAILER

Nothing to buy Get entry blanks at sales lots.

Announcing 1957 Detroiters

45 ft. $3795

Model 15 Sportsman $995

PONTIAC CHIEF

TEN-WIDES

35 to 50 ft 8 wides available. A large selection of used mobile homes that may be purchsed on the rental plan.

HUTCHINSON

4301 Dixie Hwy. Drayton Plains, OR 3-1202

AND

2830 S. Dort Hwy. Flint

51 - 35' HOUSETRAILER, 2 BDRM modern. Exceptional bargain for cash. Days FF 4-7267; Nights, FE 2-7261.

1950, 34' DETROITER MODERN $1800. 676 Crescent Lake Road.

33 FT. MODERN FULL SIZE BATH FE 2-6097

Rent Trailer Space 79

OXFORD MOBILE MANOR FOR those who want the best at reasonable rates. Quiet, safe for children. 40 by 80 ft. lots. The best in utilities. Phone MYrtle 2-0721 or Oakland 8-3022 for further information. Park location 2 miles E. of Oxford on Lakeville Rd.

AUBURN HEIGHTS MOBILE VILLAGE. New. Patios. Scenic, restricted, large lots. 170 N. Opdyke 1 mi. S.E. of Pontiac. FE 5-6519. FE 5-3361.

PARK AT PARKHURST, WHERE living is a vacation. Only 15 min. from Pontiac 45 min. to Detroit. Priv. Lake, tornado shelter, club houses, best schools. Base rate, $23.50. Phone MY 2-4611.

TRAILER SPACE, 30 x 50 AND 20 x 50 all modern. Robbin's Mobile Village, 4300 Elizabeth Lake Rd. FE 5-3678.

TRAILER SPACE TO RENT AT Walt's Trailer Park M59 at Pontiac Lake Call OR 3-9388.

Auto Accessories 80

1950 BUICK SPEC. FOR PARTS. Good front end, including bumper. 187 S. Johnson.

For Sale Tires 80A

2 6-16 TIRES, TUBES AND wheels, $16. 242 Seward St.

100 USED TIRES. ALL SIZES. Take your pick. 197 S. Johnson.

GOODYEAR, FIRESTONE, GOODrich, U.S. Black or white side walls, off new cars. Full guarantee. Up to 50 per cent off. Standard size.

ED. WILLIAMS

451 S. Saginaw at Baseburn

SNOW TIRES

New Kelly Explorers. Snow tires as low as $7.95

New and retreads, as low as $7.95 exchange, fully guaranteed.

SERVICE TIRE & TRADING CO.

481 N. Perry St. FE 5-0649

LOOK!

670x15 suburbanite mud & snow tires. Remold $10.95 exchange plus tax.

STATE TIRE SALES

503 S. Saginaw FE 4-0687

WE BUY AND SELL GOOD USED tires. $2.50 up. Also whitewalls.

STATE TIRE SALES

503 S. Saginaw FE 4-0687

Auto Service 81

CRANKSHAFT GRINDING IN THE car. Cylinders rebored. Zuck Machine Shop 23 Hood Phone FE 2-2563.

Sale Motor Scooters 82

1953 CUSHMAN EAGLE, MOTOR scooter, Excellent condition. Many extras. Phone PLateau 2-2514. Romeo. After 6 p.m.

For Sale Motorcycles 83

FOR PARTF AND SERVICE ON your Harley Davidson see Harley Davidson Sales Co., 372 South Saginaw.

HARLEY DAVIDSON MOTORCYcle for sale or trade. A-1 condition. 3152 Fisher Oakley Park.

For Sale Bicycles 84

2 BOYS 26" BICYCLES, 1 LIKE new MU 9-1046.

BOY'S 26" LIGHTWEIGHT BIKE. Like new. FE 4-2947.

BOY'S 20" BIKE FE 4-5830

Boats & Accessories 85

INSIDE AND OUTSIDE STORAGE for boats. Winter storage for motors. Also pick-up service. Repairs and refinishing.

Harrington Boat Works

1899 S. Telegraph FE 2-8033

18 FT. CHRIS CRAFT, UTILITY, excellent condition, terms. $1350. 8245 S. Blvd. E. FE 4-9587.

BOAT COVERS

Made to fit your boat We repair covers, tents, tarps. Tarpaulin Repair Service, 33 W. Howard St. FE 2-1983.

14-FT. BOAT, TRAILER & 22 H.P. Evinrude motor. Sacrifice $175. Call OR 3-9538, anytime Sat. & Sun; after 5 p.m. weekdays.

FIBERGLAS MATERIALS TO COVer your boats, decks, etc. Flexiglas for windshields. Plastic supplies, Wholesale prices.

Open Sat. 9 to 5

FEDERAL

REINFORCED PLASTICS

45 W. 14 Mile Rd. at John R

Lincoln 3-4442

EXCELLENT VALUES ON NEW & USED BOATS & MERCURY MOTORS. SIGN UP NOW FOR OUR WINTER STORAGE AND PICK-UP SERVICE.

INLAND LAKE SALES

FE 4-7131 3127 W Huron FE 2-6122

FOR SALE EVINRUDE, 25 HP, 15 ft Dunthy, steering wheel, controls, boat trailer, reasonable. Call MA 4-2196 weekdays or EM 3-0356 sundays & nights.

JOHNSON OUTBOARD MOTORS Sales and Service Starcraft & Lonestar boats. Teenee and Little Dude trailers. Everything for the Boat.

OWENS MARINE SUPPLY

396 Orchard Lake Ave.

Phone FE 2-8039

MERCURY OUTBOARD MOTORS parts and service. Shorty Rook's Place. 3735 Orchard Lake Ave.

MERCURY AND CHAMPION OUTboard motors

ANDERSON HARDWARE CO.

2182 S. Telegraph FE 5-9962

Transportation Offered 87

FLY BY AIRLINER. CALIFORnia, $75: St. Petersburg, Tampa, Miami, $39.81: Honolulu, $165; plus tax. Ferry Service Inc. OR 3-1254.

RIDERS TO AND FROM ALAbama. Leaving Oct. 24th. Returning Oct. 27th or 28th. FE 5-7032.

SOMEONE FOR COMPANY TO 1 gentleman and help drive. Via Missouri and Arkansas to Los Angelus, Calif. FE 5-9297.

TRUCK GOING NORTH PART load either way. FE 2-6806.

Wanted Used Cars 88

Always Ready to Buy

Junked and used cars, top $$$ paid.

BAGLEY AUTO PARTS

FE 5-9219 170 BAGLEY ST.

JUNK & WRECKED CARS

TOP $$$$

EAST SIDE AUTO PARTS

181 E Pike St FE 5-6855

SCRAP AND DISABLED CARS for scrap. MY 2-5491.

See M&M Motor Sales

For top dollar on late model cars. 3627 Dixie Hwy OR 3-1603

HIGH $$$ Paid

WE PAY TOP DOLLAR FOR SHARP LATE MODEL CARS.

COMMUNITY MOTORS

803 N. Main, Rochester

OPEN 'TIL 10 P.M.

OLive 2-6311

SHOP IT

Then Bring it Here

We pay top dollar for sharp cars.

AVERILL'S

2020 Dixie Hwy

FE 2-9878 FE 4-6896

WTD: JUNK CARS & SCRAP service Call FE 4-9582

WANTED SCRAP CARS

Ph OR 3-4611

Bud Shelton Motor Sales

Pays top dollar for late models. Cor. Auburn & E Blvd FE 4-6728

HIGH $$$ PAID

BUYING FOR OUT OF STATE DEALS

GLENN'S MOTOR SALES

254 S. SAGINAW ST. FE 4-7371

WE PAY Top Dollar

For Clean Used Cars & Trucks.

Matthews-Hargreaves

211 S Saginaw St FE 4-4546

WE NEED USED CARS AND trucks. Get our prices before you sell

North Chevrolet's Big Lot in Birmingham

CASH FOR ANY MAKE OR LATE models. Economy, 22 Auburn.

UP TO $50 FOR JUNK & CHEAP cars. FE 2-2666 days or eves.

THE HIGH DOLLAR

For high grade used cars. We need them. Drive the extra miles, it will pay you well. 4540 Dixie Hwy.

H. J. VAN WELT

OR 3-1355

WILLYS, JEEP PICKUP OR STAtion wagon, FE 4-4692

SHORT-CUT TO CASH: Classified Ads! FE 2-8181.

MODEST MAIDENS By Jay Alan



"Don't actors sometimes forget their lines? Well, why not forget that one of yours once in a while?"

For Sale Trucks 90

1 - 1946 CHEV WRECKER, ALSO 1 1950 ¾-ton pickup. Both ready to work. Reasonable. OR 3-7196.

1940 MODEL M— ALLIS CHALmers. MA 6-1293.

CHEV. 1950 ½ TON PICKUP, RAdio and heater, turn signals, new truck appearance. Save plenty on this one. Just your car or truck down.

Haskins Chev.

6751 Dixie Highway at M15

MAple 5-5071 Open Nites 'til 9

830 GMC TRACTOR. ONLY 80,000 actual miles; 30-ft. tandem insulated van trailer, good mechanically. Good rubber. MA 5-9811.

FORD F-800

1953 - 1954 AND 1955

132" - 144" 156" - 175"

WHEEL BASES FROM

$1050

LARRY JEROME

ROCHESTER FORD DEALER

OL 1-9711

"FOR MORE THAN 50 YEARS A GOOD PLACE TO BUY"

1951 DIAMOND T, 16 FT. PLATform. New paint motor, full plates. $795. MUtual 4-8085, Milford.

'40 FORD TRUCK, TON ½ STAKE. $250. '53 Pontiac, 4 door, $750. Refrigerator, $40. MA 5-7772.

2 TON GMC TRUCK, '53 WITH 12' body and side enclosure. $850. 407 Hadley St. Holly, Mich. ME 7-7481

'46 FORD, ½ TON PICK UP. R&H, new tires. Exc. running cond. FE 4-3403.

½-TON CHEV., PICK UP. GOOD shape. FE 2-9660.

'53 CHEV. 1½ TON STAKE. GOOD condition. No money down. JEFFREY FORD SALES OA 8-3611

'49 CHEV. 1 TON PICK UP WITH Hydraulic box, FE 5-3838.

DELUXE '54 CHEV. PANEL DElivery. A-1 cond., low mileage, Radio and deluxe heater. FE 4-14

'55 CHEV. PANEL. 7,000 MILES. Reasonable. FE 2-2706 or FE 5-3256.

FORD 1950 F3 ¾ TON PICKUP. Phone MUlberry 9-2307.

FORD TRUCK, '54 1 TON WRECKer. Fully equipped. For information call EM 3-4405.

'53 FORD ½ TON V-8 PICKUP. Good tires, R&H. $650. OR 3-3411.

'46 FORD, ½ TON PICKUP, R & H. New tires Exc. running cond. FE 4-3403.

STOP! LOOK!

For sale, good 14 ft. all steel Van body. H. P. Sutton. MY 2-6432.

1954 FORD DUMP FE 4-0376.

'54 GMC DUMP TRUCK, A-1 CONdition. $1195. FE 5-9511.

'47, 1 TON GMC PICK-UP, GOOD motor, good tires, good cab, $160. EM 3-2303.

Wilson GMC

New & Used Trucks

Oakland at Cass

FE 5-9488

'52 GM PICK-UP

This is a ¾ ton with 4 speed transmission, excellent rubber, runs very good at a bargain price. Will trade

PEOPLE'S AUTO SALES

68 Oakland FE 2-2351

For Sale Cars 91

FOR SALE: '52 PONTIAC CHIEFtain, going into service. 3514 Jackson, White Lake. MU 4-4382. Perfect condition.

1956 BUICK, SUPER, 4-door hard-top, fully equipped, like new. $2775. Private. OL 2-2941.

'51 BUICK SPECIAL, STANDARD transmission, $275. OR 3-2004.

'54 BUICK, 4-DR., DYN., R&H. Must be seen. Your car in trade. Bargain. EM 3-0081.

'56 HARDTOP BUICK FE 2-1801

BUICK, '54 SUPER 2 DR. HARDtop, 2-tone, R&H, W-W tires, etc. $1500. Clean, Original owner. FE 8-0691.

'50 BUICK, H. TOP, ROADMASter, $445 Sam's Auto Sales, 724 Oakland.

1950 BUICK SEDAN, CLEAN throughout, $265. FE 3-7542, Harry Riggins.

CADILLAC '55 COUPE DeVILLE, 8,200 mi., full power, very sharp, reasonable, 170 N. Opdyke, Lot 99.

1956 CADILLAC SEDAN DEMO. Full power. W.S.W. R and H. 3100 miles. Gold and white. List $4,950. FE 8-3514 after 7 p.m.

HASKINS

SAYS:

HEAVY TRADING AND VOLUME SALES MEANS VOLUME SAVINGS FOR THRIFTY BUYERS

FULL PRICE

1951 Chevrolet 2-door $275
1952 Pontiac 2 dr. sedan $295
1952 Ford Custom tudor $445
1953 Chev. Bel Air sedan $695
1954 Chev. Club Coupe $795
1954 Pontiac Hyd. sedan $895
1955 Chev. Bel Air P. G. Sed. $1295
1955 Chev. Convert. P. G. $1495
1956 Chev. 2-door sedan $1695

MANY MORE TO CHOOSE FROM As low as just your car down, easy GMAC terms

TAKE ADVANTAGE OF OUR LOW OVERHEAD LOCATION.

HASKINS

CHEVROLET

"Oakland County's Fastest Growing Dealer"

6751 Dixie Highway at M15

MAple 5-5071 Open Nites 'til 9

For Sale Cars 91

'55 Chevy $1650

Hard Top sports coupe with V-8 engine, radio, heater and Power Glide.

NORTH CHEVROLET

1000 S. Woodward Birmingham

CHEVROLET 51 POWERGLIDE. Radio & heater $295. $5 00 down. Grand River & Novi Rd.

1956 OFFICIALS CAR CHEV. BELAir, Convertible, ivory and black finish, fully equipped. Save $1,000 FE 5-4161 Ask for Mr. Ward or Mr. Libertine.

1953 CHEV. 2-DOOR, R&H, GOOD tires $365. EM 3-0081.

'55 CHEV. STA. WGN. Powerglide, V8, R&H, 4-Dr. HURON MTR. SALES

952 W. Huron FE 2-2641

1951 CHEV., 2 DOOR DELUXE. $5 down, take over payments. FE 8-0951. Dealer.

'56 CHEV. CONVERT., 9,000 ACTual miles, dual exhaust, 6 months old, $1795. FE 2-4106.

'54 Chevy $1295

Hart top with radio and heater. Just like new, inside and out. See it today.

NORTH CHEVROLET

1000 S. Woodward Birmingham

1951 CHEVROLET, 2 DOOR. LOTS of good miles left. $275. Call FE 2-2951.

'51 CHEVROLET STATION WAGon. 3 seater. $529. FE 2-0607.

'46 CHEVROLET Club Coupe

$125

MH Chev

MATTHEWS-HARGREAVES

211 S. SAGINAW FE 4-4546

1950 CHEVROLET, RADIO & Heater. No money down, assume payments of $14.68 per month. Call Credit Mgr., Mr. Parks, Midwest 6-6550, Harold Turner Ford.

'54 CHEV., 2-DOOR, BLUE & white, newly painted this month. For sale by officer, $950. FE 8-8105 or OR-3-3287.

'53 CHEV., 210, 4-DR., POWER Glide and heater. Exc. cond. Pvt. owner. $895 cash. MA 6-2898.

EASY ED WILL TOTE YOUR NO'TE

Everybody's Credit Is Good Here

DETROIT MOTOR SALES

115 S. Saginaw at Judson

55 CHEV BEL AIR. WILL TAKE older cars as trade. OR 3-5445.

'55 CHEV., BEL AIR, WILL TAKE older cars as trade. OL 3-5445.

'53 CHEV., BEL AIR CONVERTIble, R & H, W. W., Beautiful finish. Low mileage. Priced to sell. FE 8-1975 after 5.

'54 Chevy $1075

Bel Air 4-door sedan with radio, heater, and Power Glide. Here is one you'll really like.

NORTH CHEVROLET

1000 S. Woodward Birmingham

'50 CHEV. GOOD RUNNING COND. FE 8-2248.

NEW '56 DeSOTOS AND PLYMouths to go at our cost! Come in and make an offer. 912 S. Woodward. B'ham. Dealer.

1956 CHEVROLET LEFT OVERS

2-DOORS 4-DOORS WAGONS AND HARDTOPS

Never Licensed or Titled As Low as

$1495

JUST $95 OR YOUR OLD CAR DOWN AND UP TO 30 MONTHS TO PAY

NORTH CHEVROLET

1000 S. WOODWARD BIRMINGHAM

For Sale Cars 91

1951 DODGE CONVERTIBLE, take over payments. FE 4-8216.

1952 DESOTO SEDAN. RADIO & Heater. Light grey. No money down, assume payments of $27.16 per month. Call Credit Mgr., Mr. Parks, Midwest 4-7502, Harold Turner Ford.

1954 Ford $1295

9 passenger Country Sedan Station Wagon. Radio, heater, Ford-O-Matic. White wall tires.

NORTH CHEVROLET

1000 S. Woodward Birmingham

1951 DODGE 4-DR. CORONET, very good condition. 5976 Rawley, Drayton Plains. OR 3-4246.

'51 DODGE, A BEAUTY, $295. Sam's Auto Sales. 724 Oakland.

'53 Chevy $595

A nice clean 4-door with plenty of good service still left in it.

NORTH CHEVROLET

1000 S. Woodward Birmingham

'56 FORD COUNTRY SEDAN. Loaded. Like new. Must sell. EM 3-0710

'51 FORD: RADIO, HEATER. white walls, phone FE 5-4873 after 6 p.m.

"Bright Spot"

Auto Super Market

1955 FORD FAIRLANE 2 dr. Ford-O-Matic, radio & heater, W-Wall tires, red & white. $1,495.

JEROME

Olds-Cadillac

Orchard Lake at Cass

FE 8-0488

CAR PAYMENTS TOO BURDENsome? Let us help you adjust to some less expensive model.

Lake Orion Motor Sales

M24 AT CLARKSTON RD.

FORD — MERCURY MY 3-3811

53 FORD 6, 2 DR. BLACK. GOOD cond. R&H $675 FE 2-8764.

1949 FORD 4 DR. TAKE OVER balance. Small payments. No money down. Call FE 8-6501.

Bud Shelton Offers

'55 Chevrolet V - 8 210 4 - Dr. R&H, Powerglide $1795
'54 Buick Cent. Hard Top $1595
'54 Chev. Bel Air 4-Dr., P.G. . $1145
'54 Chev. 210 R&H, ... $1045
'53 Pont. Cat., Hyd. $1045
'54 Ford Customline ..... $ 895
'53 Ford Customline ..... $ 845
'53 Mercury 2-Dr ..... $ 845
'53 Chev. 4-Dr ..... $ 845
'52 Plymouth 4-Dr. $625
'52 Ford Fordor custom ..... $ 595
'52 Chev. 2-Dr. $595
'50 Buick Sup. H.T. Dyna. ..... $ 545
'50 Chev. Pow. Glide ..... $ 345
'51 Ford Tudor ..... $ 345
'48 Pontiac 4-Dr. Hydra. ..... $ 175

Bud Shelton Motor Sales

Cor. Auburn & E. Blvd. FE 4-6728

FORD CONVERTIBLE 1948. EXC. cond. Real sharp! $245. FE 8-1187.

'52 FORD CUSTOM 4 DR. SEDAN. $475. FE 2-7448.

"Bright Spot"

Auto Super Market

1956 OLDSMOBILE SUPER 88 HOLIDAY CPE., full power, Hydramatic, radio & heater, W-Wall tires. Will sell at real savings.

JEROME

Olds-Cadillac

Orchard Lake at Cass

FE 8-0488

'55 FORD, 2-DOOR, FORD-O-Matic, R&H, Sharp. $1395.00. MAZUREK MOTOR

245 S. Blvd E. FE 4-9587

TODAY'S SPECIAL

'56 DE SOTO Fireflight 4-Door

POWER STEERING, POWER BRAKES PUSH BUTTON TRANSMISSION, 9 TUBE RADIO, BACK SEAT SPEAKER, HI-FI RECORD PLAYER. 5,000 MILES. NEW CAR GUARANTEE.

SAVE $1,000

BRAID

MOTOR SALES

DeSoto Plymouth Dealer

32 Years Fair Dealing

Cass at W. Pike St.

FE 2-0186

'49 FORD, DRIVE IT FOR $95. Sam's Auto Sales, 724 Oakland.

'51 FORD, A REAL BUY, $325. Sam's Auto Sales, 724 Oakland.

DEMONSTRATORS

WE are cleaning out our 1956 Olds Demonstrators and late model used cars.

HOUGHTEN & SON

528 North Main Rochester

OL 1-9761

MODEL A FORD, EXC. MOTOR. Good body $125. MY 2-5492.

TRUCK LA LSthT258. E

"Bright Spot"

AUTO SUPER MKT.

'56 Olds Demo
'54 Cadillac Coupe
'53 Cadillac Coupe
'51 Chevrolet 2-Dr.
'54 Ford Cl. Cpe.
'55 Pontiac Catalina
'55 Olds 2-Dr.
'52 Pontiac Sta. Wgn.
'49 Ford Cl. Cpe.
'51 Dodge 2-Dr.
'53 Chevrolet 2-Dr.
'52 Buick Sedan
'54 Chevrolet 2-Dr.
'55 Buick Cl. Cpe.
'52 Ford 2-Dr.
'55 Chevrolet Cpe.
'55 Ford Cl. Sedan
'53 Pontiac 2-Dr.
'51 Mercury Cl. Cpe.
'53 Chevrolet 2-Dr.
'52 Ford Sedan
'52 Hudson Sedan

JEROME

Olds-Cadillac

Orchard Lake at Cass

FE 8-0488

For Sale Cars 91

'51 OLDS, 4 DR. 88. RADIO AND heater. Private. $850. OA 8-3113 MA 5-2686

'48 OLDS 88, GOOD CONDITION, $125. FE 7-0834.

'55 OLDS, 2 DOOR SEDAN. FE 4-1678 after 4.

1952 PONTIAC 8 SHARP. NO rust. Chrome grille. Loaded. 294 Perry.

1955 PONTIAC STARCHIEF, 4-DR. custom with power features. It's a beauty. Private owner. FE 5-3169.

'50 OLDSMOBILE 4-Door

$345

MH Chev

MATTHEWS-HARGREAVES

CASS & OAKLAND

FE 5-4161

'49 PACKARD, EXC. RUNNING cond. $175. cash. 99 Green St.

NEW '56 PLYMOUTHS & DeSOTOS at actual cost. 912 S. Woodward, B'ham. Dealer.

'53 FORD $695

Radio, heater, Fordomatic. Easy Eye glass, and nearly new tires. Low down payment. Long terms.

NORTH CHEVROLET

1000 S. Woodward Birmingham

1952 PLYMOUTH, RADIO & Heater. No money down, assume payments of $20.64 per month. Call Credit Mgr., Mr. Parks, Midwest 4-7501, Harold Turner Ford.

C&C MOTOR SALES, NEW LOcation, 213 W Monticalm.

1950 Ford tudor, $185.
1951 Pontiac 8, $295.
1949 Pontiac 8, tudor, $175.
1950 Buick Special, tudor, $195.
1948 Buick tudor $95.
1946 Ford, $75.
1948 Oldr 8 tudor, $95.
1947 Pontiac, $50.

Many more to choose from, all cars in good running condition. FE 3-9461.

'56 PONTIAC 4 DR. CATALINA, power brakes, all extras, 5700 miles. Will take trade. OR 3-5900.

1954 PONTIAC STATION WAGON

DeLuxe model, good condition, hydramatic, white side walls, radio and heater, power brakes and power steering. Offered by owner. Can be seen at 2799 Sylvan Shores Drive.

1951 PONTIAC RADIO & HEATER. Hydramatic. No money down, assume payments of $23.84 per month. Call Credit Mgr., Mr. Parks, Midwest 6-6550, Harold Turner Ford

'53 Pontiac $895

Chieftain 4-door deluxe 8. Hydramatic, radio and heater. A real special value.

NORTH CHEVROLET

1000 S.

Nancy Kelly to Play Role Margaret Sullavan Snubbed

--Today's Radio Programs--

WJR, (760) CKLW, (800) WWJ, (950) WCAR, (1130) WXYZ, (1270) WJBK, (1490) WPON, (1460)

TONIGHT

6:00—WJR, News
WWJ, News by Lewis
WXYZ, Wattrick
CKLW, News, Sports
WJBK, News, Don McLeod
WCAR, News, Caravan
WPON, Dinner Serenade

6:30—WJR, Dinner Date
WWJ, Ross Mulholland
WXYZ, Mel Allen
CKLW, Eddie Chase
WJBK, Don McLeod
WCAR, News
WPON, News, Sports

7:00—WJR, Guest House
WWJ, Three Star Extra
WXYZ, Mickey Shorr
CKLW, Fulton Lewis Jr.
WJBK, News: Kasem
WCAR, News, Caravan
WPON, Call The Tune

7:30—WJR, Guest House
WWJ, Morgan Beatty
WXYZ, Tom Dewey
CKLW, Gabriel Heatter

8:00—WJR, Amos 'n Andy
WWJ, Dragnet
WXYZ, Show World
CKLW, Treasury Hunt
WJBK, News
WCAR, News, Spinorama
WPON, News, Record Room

8:30—WJR, Suspense
WWJ, News, Biography
WXYZ, Montovani
CKLW, Big City
WPON, Call Tune, News

9:00—WJR, A. Stevenson
WXYZ, J Vanderbrook
CKLW, Pop Question
WCAR, News, Spinorama
WPON, Soundstage

9:30—WJR, Campaign '56
WWJ, Ted Heath
CKLW, Bob Carlisle
WXYZ, Best Bands
WJBK, People Speak
WPON, Record Room

10:00—WJR, Designs
WWJ, Election.
WXYZ, Bishop Sheen
WJBK, News, Spirituals
CKLW, Gabriel Heatter
WCAR, News, Spinorama
WPON, Spotlight

10:30—WJR, Robert Q. Lewis
WWJ, News
WJBK, People Speak
WXYZ, Top of Town

11:00—WJR, News
WWJ, Witching Hour
WXYZ, Top of Town
CKLW, News, Sports
WJBK, News, Kasan
WCAR, News, Spinorama
WPON, News, Sports

11:30—WJR, Wendell
WXYZ, Top of the Town
CKLW, Ted McCoy
WJBK, Mickey Shorr
WPON, Spotlight

WEDNESDAY MORNING

6:00—WJR, News
WWJ, News
WXYZ, Fred Wolf
CKLW, Rooster Club
WJBK, Meditations
WPON, Scramble

6:30—WJR, Voice of Agricit.
WWJ Bob Maxwell
CKLW, Guy Nunn
WJBK, News, Reid
WCAR, Coffee With Clem
WPON, Scramble

7:00—WJR, News
WWJ News, Bob Maxwell
WXYZ, News, Wolf
CKLW, News, Toby David
WJBK, News, Reid
WCAR, News, Coffee
WPON, Scramble

7:30—WJR, Music Hall
WXYZ, News, Wolf
CKLW, Terrence O'Dell
WJBK, News, Reid
WCAR, News, Coffee

8:00—WJR, Jack White
WWJ, Bob Maxwell
WXYZ, News, Wolf
CKLW, News, Toby David
WJBK, News, Reid
WCAR, News, Coffee
WPON, News

8:30—WJR, Music, Miller
WXYZ, Curtain Calls
CKLW Queen for Day
WPON, Fontiac Party

WEDNESDAY AFTERNOON

12:00—WCAR, News, Digest
WJR, Jack White, Roundup
WWJ, News
CKLW, Austin Grant
WJBK, News, Tom George
WCAR, News, Music
WPON, Audioscope

12:30—WJR, Time for Music
WWJ, Faye Elizabeth
WXYZ, News, Music
CKLW, Bud Davies
WPON, World News

12:45—WXYZ, Lady of Charm
WCAR, News, Coffee
WPON, News

1:00—WJR, Wendy Warren
WWJ, Ross Mulholland
WXYZ, Wonderland
CKLW, News, Toby David
WCAR, News
WPON, Audioscope, Nunn

1:30—WJR, Dr. Malone
CKLW, Bud Davies
WPON, Guy Nunn

1:45—WJR, Nora Drake

2:00—WJR, News, Happiness
WJBK, News
CKLW, Austin Grant, Davies
WCAR, News, Bob Allen
WPON, Tempo

2:30—WJR, 2nd Mrs. Burton
WXYZ, Wonderland
WCAR, Sports Parade
WPON, Tempo, News

2:45—WJR, Backstage Wife

3:00—WJR, Pat Butram
WWJ 5-Star Matinee
WXYZ, McKenzie
WJBK, News, McLeod
WCAR, News, Crane

3:30—WJR, House Party
WWJ, Hilltop House
WXYZ, News, McKenzie
CKLW, Eddie Chase
WJBK, McLeod
WPON, Tempo

4:00—WJR, Parade of Bands
WW., Woman in House
WXYZ, Wattrick, McKenzie
WJBK, News, McLeod
WCAR, News, Al Crane

4:30—WJR, Music Hall
WWJ, Jim Deland
WJBK, McLeod

4:45—CKLW, News

5:00—WJR, Phil Lenhart
WWJ News at 5
WXYZ, Jattrick, McKenzie
CKLW, Bob and Ray
WJBK, News, McLeod
WCAR, News, Al Crane
WPON, Tempo

5:30—WJR, Music Hall
WWJ, Jim Deland
WXYZ, News, McKenzie
WJBK, McLeod
WPON, Tempo, News

--Today's Television Programs--

Programs furnished by stations listed in this column are subject to change without notice.

Channel 2—WJBK-TV Channel 4—WWJ-TV Channel 7—WXYZ-TV Channel 9—CKLW-TV

TONIGHT'S TV HIGHLIGHTS

6:00—(7) Superman. (9) Family Theater. Gene Autry. (4) 6 o'clock News.
6:15—(4) Weathercast. (2) News.
6:20—(4) Dolores.
6:25—(2) TV Weatherman.
6:30—(7) Cheyenne. (4) Talking Point. (2) Name That Tune.
6:45—(4) News Caravan.
7:00—(9) Abbott and Costello. (4) The Big Surprise. (2) Phil Silvers Show.
7:30—(7) Wyatt Earp. (9) Million Dollar Movie. "Footlight Serenade." (4) (Color) Noah's Ark. (2) The Brothers. Gale Gordon, Bob Sweeney star.
8:00—(7) Broken Arrow. (4) Jane Wyman Show. (2) Democratic National Committee.
8:30—(7) Cavalcade Theater. "The Hobo Kid." (4) Aluminum Hour. "Angel's Ransom." (2) (Color). Red Skelton Show.
9:00—(7) All Star Theater. Ida Lupino. (9) Guy Lombardo. (2) $64,000 Question. Hal March.
9:25—(4) Political. (2) Republican National Committee.
9:30—(7) Jumbo Theater. "It's Just for Money." (9) Pick the Stars. (4) Federal Men. (2) Highway Patrol.
10:00—(7) Star Bowling. (9) Film Theater. (4) Rosemary Clooney. Tony Curtis. (2) Man Called X. Barry Sullivan.
10:30—(4) Traffic Court. (2) Mystery Theater. Tom Conway.
11:00—(7) Soupy's On. (9) National News. (4) News. (2) (Color). News.
11:10—(9) Weathervane.
11:15—(7) White Camellia. "Half Past Midnight." (9) Good Neighbor Theater. "The Creeper." (4) The Little Show. "Reasonable Facsimile." (2) Miss Fairweather.
11:20—(2) Les Paul & Mary Ford.
11:25—(2) Nightwatch Theater. "Betrayal from the East."
11:30—(4) Fabian of Scotland Yard.

WEDNESDAY MORNING

6:50—(2) Meditations. (4) Today's Farm Report.
6:55—(2) On the Farm Report.
7:00—(2) Capt. Kangaroo. (4) Today. (7) The Big Show.
7:25—(4) News.
7:30—(4) Today. (7) Geology of Michigan.
7:55—(4) Today In Detroit
8:00—(2) Cartoon Classroom. (4) Today. (7) Little Rascals.
8:25—(4) Today in Detroit.
8:30—(4) Today. (7) Wixie's Wonderland.
8:45—(2) News, Weather.
8:55—(2) TV Weather. (4) Today in Detroit.
9:00—(2) The Gary Moore Show. (4) Romper Room. (7) Robin & Rickey.
9:30—(2) Arthur Godfrey. (7) Breakfast Playhouse.
9:55—(4) Faye Elizabeth.
10:00—(4) Home. (7) Story Studio.
10:25—(4) Window in Home. (7) News.
10:30—(2) Strike It Rich. (4) Home. (7) Theater Seven.
10:55—(7) News.
11:00—(2) Valliant Lady. (4) Tic Tac Dough. (7) Story Studio.
11:15—(2) Love of Life.
11:25—(7) News Ace.
11:30—(2) Search for Tomorrow. (4) It Could Be You. (7) Robin and Rickey.
11:45—(2) The Guiding Light.

WEDNESDAY AFTERNOON

12:00—(2) Buster Crabbe. (4) Ding Dong School. (7) 12 o'clock Comics. (9) Battle of the West.
12:25—(9) Billboard.
12:30—(2) Ladies' Day. (4) Charlie Ruggles. (9) Film Fair, Kitchen Karosel. (7) The Erwins.
12:40—(7) Kitchen Karosel.
1:00—(4) Hollywood Story. (7) Charm Kitchen. (9) Showtime.
1:25—(2) News.
1:30—(2) Linkletter's House Party. (4) Tennessee Ernie.
2:00—(2) The Big Payoff. (4) (Color) Matinee. (7) Afternoon Film Festival.
2:30—(2) The Bob Crosby Show. (9) Fun With Foods.
3:00—(2) The Brighter Day. (4) Queen for a Day. (9) News.
3:15—(2) The Secret Storm.
3:25—(9) News.
3:30—(2) The Edge of Night. (9) Howdy Doody.
4:00—(2) Four o'clock Theater. (4) Comedy Time. (7) My Little Margie. (9) Justice Colt.
4:30—(2) As the World Turns. (4) Cactus Dan. (7) Ramar of the Jungle.
5:00—(2) The Early Show. (7) Mickey Mouse. (9) Dance Party.
5:30—(4) Long John Silver.

Jailed for Robbery to Pay Maternity Bill

LOS ANGELES (AP)—A man who said he turned to burglary to finance the birth of his wife's baby must serve four months in jail—and then pay the maternity bill.

* * *

Police arranged for hospital care for Joe Connaughton's wife Aug. 31, the day he was arrested while attempting to burglarize the awning factory where he was employed. The baby was born the next day.

* * *

Yesterday Superior Judge Herbert V. Walker sentenced 25-year-old Connaughton to serve another four months in jail, with the provision that he can be released on probation if he pays the hospital for expenses for his wife's delivery.

Households at Peak

NEW YORK — The number of households in the United States climbed by nearly 11,000,000 to a total of 48,750,000 in the last 10 years. That's the biggest rise for any decade in the nation's history.

The small state of Coorg was the only Indian state free from murder during the last two fiscal quarters reported on, Mercara learns.

New Science Encyclopedia Coming in 1959

NEW YORK (INS) — According to an old mathematical theory, if six chimpanzees were set to work at six typewriters, they would, in a million years, copy out all the books ever written by man.

* * *

The McGraw-Hill Company is unwilling to wait. Soon, 2,000 typewriters will be heard in the land. But they will be operated by the nation's top specialists in science and engineering.

* * *

Three years from now, and 7,000 oversize pages later, they will have turned out a brand-new, 10-volume work, the first of its kind. Title: "The McGraw-Hill Encyclopedia of Science and Technology."

* * *

Company President Curtis G. Benjamin, concerned over the growing shortage of scientists and engineers, says:

"Our encyclopedia will be the most complete and unified compendium of science and technology ever assembled. And in our opinion, it will fill an urgent need."

William H. Crouse is over-all editor of the project. Selection of the 2,000 experts who will write the articles will be made by 30 consulting editors, each an authority in his field.

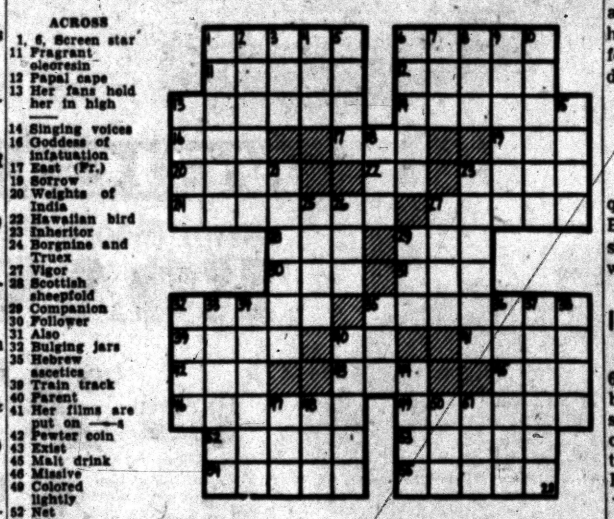

ACROSS
1, 6, Screen star
11 Fragrant oleoresin
12 Papal cape
13 Her fans hold her in high
14 Singing voices
16 Goddess of infatuation
17 East (Fr.)
19 Sorrow
20 Weights of India
22 Hawaiian bird
23 Inheritor
24 Borgnine and Truex
27 Vigor
28 Scottish sheepfold
29 Companion
30 Follower
31 Also
32 Bulging jars
35 Hebrew ascetics
39 Train track
40 Parent
41 Her films are put on —-4
42 Pewter coin
43 Exist
45 Malt drink
46 Missive
49 Colored lightly
52 Net
53 Prince
54 Large plants
55 Masts

DOWN
1 Joker
2 Acting by turns
3 Born
4 Dutch uncle
5 Duration
6 Game
7 Before
8 John (Gaelic)
9 Scowling stare
10 Epic
13 Facility
15 Withered
18 Distress signal
21 Continued story
23 Grasper
25 Hardens
26 Golf mound
27 Winnows
29 Dance step
32 Verbal
33 Newest
34 Scattered rubbish
35 Organ of hearing
36 Tidier
37 Lamprey fishermen
38 Winter vehicle
40 Peels
44 Greek letters
47 Bind
48 Compass point
50 Little demon
51 Educational group (ab.)

Answer to Previous Puzzle

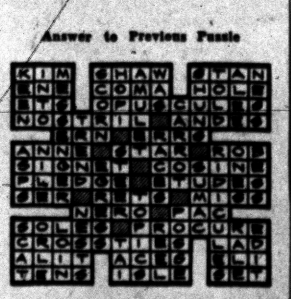

DIRECT MAIL ADVERTISING
TYPING, PRINTING, GREETING CARDS, MIMEOGRAPHING
ATTENTION BUSINESS MEN:
300 CHRISTMAS CARDS, imprinted with your name and addressed from your mailing list, Extra Cards $2.00 per 100 $29.50
LETTER PERFECT MAILING SERVICE
18 W. Huron Pontiac FE 4-1732

Sullivan Tops Neilsen Ratings

Bob Sterling Garners Parts in 2 Major TV Dramatic Shows

By JACK O'BRIAN

NEW YORK (INS)—Nancy Kelley's casting in the Margaret Sullavan role of "The Pilot" on the Nov. 12 Studio One means Nancy's approaching motherhood will be neatly cloaked in the voluminous robes of the role, a true tale of a nun who is also a plane pilot . . .

CBS will not prosecute Miss Sullivan for the cash lost on the Studio One walkout. "We'll just write it off," we were told . . . Same cast except for La Sully on the Nov. 12 try-again.

The new Neilsen ratings: Ed Sullivan, $64,000 Question, Perry Como, Producer's Showcase, Montgomery, I've Got a Secret, Gunsmoke, Climax, Private Secretary.

Bob Sterling, while raking in all the rerun profits of the filmed "Topper" series with wife Anne Jeffreys, is acting all over TV: The Oct. 31 20th Century-Fox Hour, tonight's Kaiser Hour.

If Producer's Showcase uses 44-year-old Jose Ferrer in the title role of "Pal Joey," which is about a dancer in his twenties kept by a woman in her forties, then to keep the contrast maybe they will cast Ethel Barrymore in the original Vivienne Segal Role . . .

Vivienne would be great in the role, but she's far too young for Ferrer.

WILL ALLEN GO?

NBC is making up its corporate mind whether to drop Steve Allen from the Wednesday-Thursday-Friday portions of "Tonight" and permit him to concentrate on his Sunday night shows . . .

If so decided, Ernie Kovacs, who's getting funnier in his old age, will extend his two-a-week attempts.

Martha Scott is sufficiently recovered from her hernia operation to return to NBC-TV's "Modern Romances" daytime serial . . .

To queries arriving on how to get aboard Lawrence Welk's talent searches: Send a recording (tape or disc) of your specialty plus an unretouched photo and a biographical sketch to "Lawrence Welk's Top Tunes and New Talent, Hollywood 51, Calif." . . .

There's no age limit although young performers will be given preference . . . All comers, whether professionals, semi-pros or amateurs, will be given consideration.

ACTOR EISENHOWER

Ike's brother, Dr. Milton Eisenhower, will get into the TV act when "Johns Hopkins File 7" premieres via ABC-TV Nov. 11 . . . Milton is president of Johns Hopkins, so who's to say he shouldn't?

We can't quite get over the reverential nature of the salute to James Dean on the Steve Allen show and the very inspirational approach to his violent death—no one noting that Dean, a talented and twisted kid, met his death in a furiously speeding expensive hotrod and had received tickets for speeding before his needless death . . .

Tragic, sure; but "inspirational"? hardly . . . But—anything for a rating.

Kim Hunter (so good in "Requiem for a Heavyweight") is in Beth-Israel Hospital here for minor slicing, expects to be out this week.

Injuries Fatal to Girl, 6

LANSING (AP) — Sheryl Stenzel, 6, of DeWitt, died yesterday after being injured Saturday when struck by a car while trying to cross a Lansing street. She was the daughter of Mr. and Mrs. Robert Stenzel.

WALT DISNEY'S True Life Adventures
BEST BEAK FORWARD.
THE PUFFIN LITERALLY PUTS ON HIS BEST BEAK FOR HIS WEDDING. ONLY AT MATING TIME IS THE BILL SO FESTIVE IN COLOR AND DESIGN.

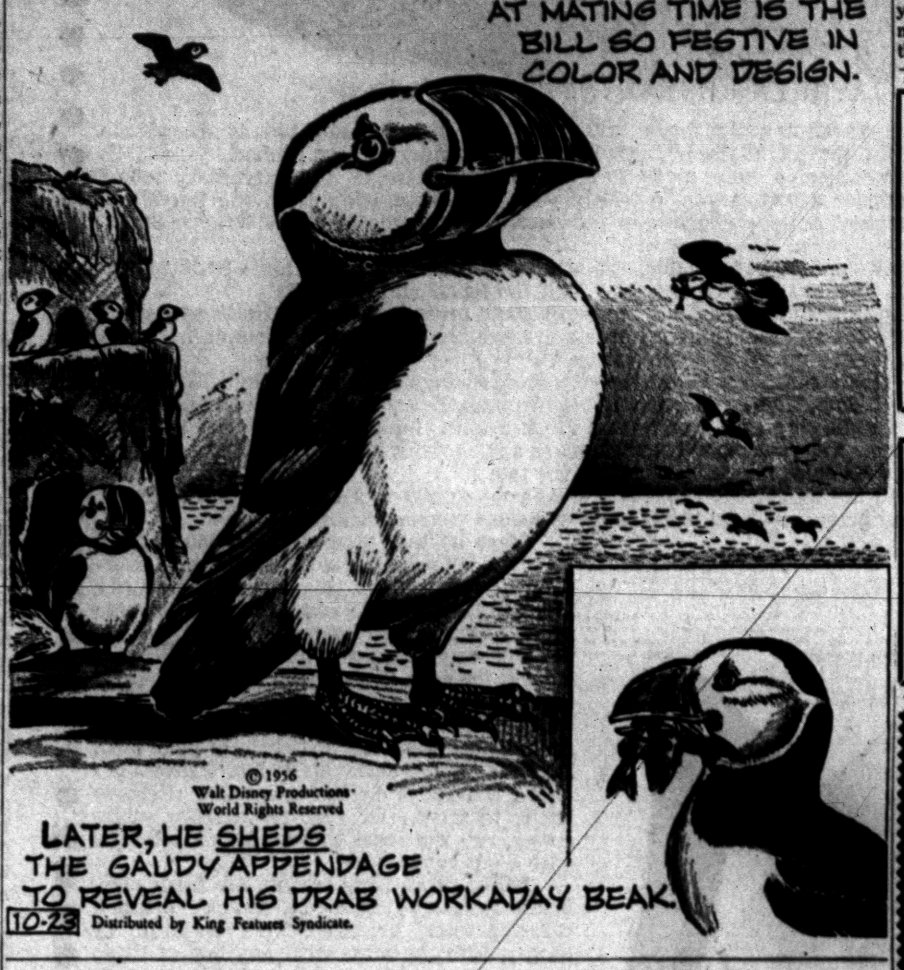

© 1956 Walt Disney Productions World Rights Reserved
LATER, HE SHEDS THE GAUDY APPENDAGE TO REVEAL HIS DRAB WORKADAY BEAK.
10-23 Distributed by King Features Syndicate.

French Arrests Arouse Arabs

Embassy Under Heavy Guard; Strike Spreads Throughout Tunis

TUNIS, Tunisia (AP) — Crowds, aroused over the French arrest of five Algerian rebel leaders tried to storm government buildings in Tunis today. Union leaders staged a general protest strike.

The demonstrators clashed with mounted police and National Guardsmen called out to protect public buildings and the French embassy here.

* * *

Police turned back several thousand screaming demonstrators as they tried to march on government buildings as word of the Algerian arrests spread.

There were no immediate reports of casualties, but the crowd was reported in an ugly mood over the French action.

The French embassy was so heavily guarded it was difficult for employes to enter.

As the strike call went out, steel shutters began to clang down on stores throughout the city. Arab crowds were reported congregating on the outskirts of the city.

The European sections of the city remained calm, but few persons ventured into the streets.

* * *

Morocco's Sultan Mohammed V who arrived here only yesterday for the planned "Peace in Algeria talks" with Premier Habib Bourguiba had to make a quick switch to what was virtually a council of war.

Plans for wild celebrating which greeted Mohammed's arrival changed to an atomosphere of sullen waiting for something to happen.

Lamb Output Up

AUCKLAND—The New Zealand Meat Producers Board reports that 1956 lamb production for export climbed nearly 6 per cent over last year, representing more than 13,800,000 lambs — an increase of 756,000 over 1955.

Soap Maker's Pickpocket Does Clean Getaway

CHICAGO (AP)—A pickpocket did a cleanup job on a retired liquid soap manufacturer last night.

* * *

George L. Simmonds, 63, told police a man bumped into him as he was walking to his near North Side home after parking his car. Simmonds discovered a soapy substance had been sprayed on his suit, apparently, police theorized, from a toy pistol.

* * *

The stranger was apologetic and wiped off the suit with a handkerchief. When Simmonds got home he discovered his wallet containing $215 was missing.

New Coal Mines Open

NEW YORK—The nation's soft-coal producers in 1955 opened 30 new mines with a capacity of 500 tons or more a day.

Wood Uses Stressed

HOUGHTON (AP)—A novel one-story shop building using eastern hemlock timber is being built at Alberta by Michigan Tech's Ford Forestry Center. The structure, built to show new uses of Michigan lumber, uses extra thick hemlock in arches, decking and wall panels to give superior fire resistance.

Phone Contract Expires, Bell, Union Still Talking

DETROIT (AP) — Negotiators for the Communications Workers of America and the Michigan Bell Telephone Co. continued talks today on a contract to replace one that expired at midnight.

* * *

Negotiators have been in continuous session since 10 a.m. yesterday. Neither the company nor union had any comment on the progress of negotiations.

For Color Television
WITH HOME DEMONSTRATION
See
HAMPTON ELECTRIC
825 W. Huron FE 4-2525

SYLVANIA
AUTHORIZED
SERVICE
FE 4-1515
C & V TV 158 Oakland
ELECTRO MART

SAVE NOW!
ANTENNA REPAIR
All Defective Parts Replaced!
Call for Price
Hallicrafters Sales & Service
OPEN 9 to 9
OBEL Radio & TV
1920 Elizabeth Lake Rd. FE 4-4943

Do-It-Yourself
TUBE TESTER
With Technical Advice
From Our Trained Salesmen
Open Eves. 'til 9
HAMPTON ELECTRIC
825 W. Huron

SEE OUR 4 COLOR AD TODAY ON PAGE 17
RCA Whirlpool
automatic washers and dryers
SCHICK'S HOUSEHOLD APPLIANCES
349 S. Broadway, Lake Orion MY 3-3711

GOT A LUCKY BUCK?
Check your dollar bills now



If any of the serial numbers of your dollar bills contain a "5" and an "0" then you've got a "Lucky Buck." And here's what you'll receive for it! A certificate for a $25.00 Arthur Murray Dance Course at the studio nearest you, plus a wonderful 80-page dance book from which you can learn the Fox Trot, Waltz, Rumba, Samba, Mambo and Jitterbug right in your own home. Just present your "Lucky Buck" in person at your nearest studio or, if you prefer, mail it with the coupon below. Even if you've never danced a step, you'll be able to learn quickly, easily when you take advantage of this double opportunity. Arthur Murray is making this amazing offer to show you the fun and good times to be had when you learn to dance his simple way. So don't wait. Look in your wallet now. If you have a dollar bill with a "5" and an "0" (in any order), you are a "winner."

RULES: Only one "winning" bill accepted from each individual. Arthur Murray students not eligible. Minors must be accompanied by parent. Present "Lucky Buck" at your nearest studio, or mail coupon below.

This coupon will bring you fun and good times

THIS COUPON AND MY "LUCKY BUCK" ENTITLE ME TO A
$25.00 ARTHUR MURRAY DANCE COURSE
Name
Address
City Zone State
Present at your nearest studio or mail to:
ARTHUR MURRAY

ARTHUR MURRAY
25 E. Lawrence St. Ph. FE 2-0244

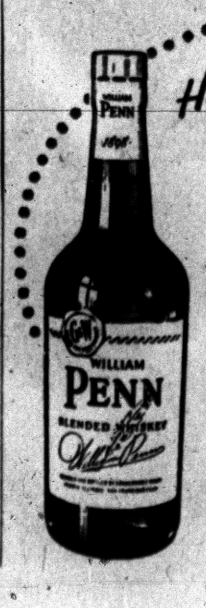

Happy 125TH Birthday Buy!
WILLIAM PENN
4/5 QUART $3.66 Code No. 770
PINT $2.31 Code No. 771
35% STRAIGHT WHISKEY, 6 YEARS OLD, BLENDED WITH 65% FINE GRAIN NEUTRAL SPIRITS. GOODERHAM & WORTS, LTD., PEORIA, ILLINOIS.

Wonderful Pork Dinners

BY KATHRYN KENNEDY, *Wrigley Food Reporter*

Take a snap in the air, a crackling avalanche of brilliant leaves, a family appetite as sharp as a knife-edge and you've got the perfect in-season ingredients for a wonderful pork dinner.

Somehow, cool, crisp weather is tailor-made to set taste buds a-tingle for that hearty robust flavor. And you couldn't ask for a better time to satisfy your family's craving from the harvest of meaty pork roasts and succulent center-cut chops in the Meat Departments of all 94 Wrigley Supermarkets.

Here you'll find that pork's not only seasonable, it's also extra-reasonable with more little piggies going to market these days. How low the cost, but how high the flavor and freshness!

To insure that luscious tenderness, Wrigley's buys only small grain-fed porkers. That's why you'll find that Wrigley's lean 7-rib-cut and loin-end pork roasts average only about three pounds . . . your pork-proof guarantee that they're bound to taste the best.

Examine one of these roasts carefully. You'll see even more savings because Wrigley's Table-Trim cuts away all excess fat and bone. There's just enough fat capping the meat, so that it can baste itself with the rich natural juices while roasting to perfection in your oven. And Table-Trim gives the family carver a helping hand, too. The few bones that remain as a framework for your roast have all been notched at regular intervals for easy, no-waste slicing at the table.

When you're ready—and the sooner the better—to treat your family to a top notch pork dinner, take your roast from the refrigerator at least thirty minutes before popping it into the oven.

Start heating your oven to 350 degrees F. (Pork is tenderer, juicier and more flavorful when cooked at this low temperature.) Meanwhile, place the roast with the fat side up in a shallow uncovered roasting pan. Do not add water. And this time, you won't need a rack, for pork loin roasts can rest on their rib ends instead.

Now for the spices . . . the zippy touch that makes the roast distinctively your own. If you're fond of garlic insert 5 or 6 slivers between the bones on the underside. (Remove garlic to serve.) Or else, for a more subtle flavor, rub the roast thoroughly on all sides with a cut garlic clove.

Other perky pork accents are fresh sage, dried rosemary, tarragon, thyme, crushed caraway seeds, ground cloves, marjoram or ginger. Rub the meat with any one of these condiments combined with a healthy dash of salt and pepper.

We're finally ready for the oven . . . where your pork will achieve its perfect eatin' peak. To insure deliciously flavored pork, it should always be served well done, until it's grey deep down inside without a tinge of pink. And you can avoid guesswork by inserting a roast meat thermometer into the meatiest part, away from the bone or fat. Plan on 35 to 40 minutes per pound in the oven, or until your meat thermometer registers 185 degrees F. The roast will baste itself so there's no need to disrupt its cozy spot until it's done. Then, let the roast stand out of the oven for 15 to 20 minutes before serving, so that the meat will carve more easily into firm, compact slices.

(Advertisement)

Wrigley's Harvests Apples A-Plenty For Cooking, Munching

It's Apple Harvest time at Wrigley's! . . . Mother Nature's grand and glorious fall spectacular, starring the roly poly pick of the Michigan orchards.

See the tart apple-green Greenings, big and bursting with juicy tang, lure you to trap them in your flakiest pie crusts!

Yes, you'll find Michigan's finest cast in Wrigley's 16th annual Apple Harvest.

The sweet bland Delicious, distinguished by its deep red, snow-speckled hue . . . crisp yellow-carmine Jonathans, tinged with tartness . . . honeyed Snows, their striped vermillion casing packed with rich white meat . . . and the green-splashed, pleasantly sweet McIntosh.

All are fine for fruit bowls, fireside munching and salads. Cooking is not recommended with the exception of the McIntosh and Jonathan. They're ideal for sauce, but for other purposes, watch your timing. When overcooked, they turn into mush.

On the other hand, Wrigley's Apple Harvest features two supreme specimens that are the chef's delight . . . Greenings and Northern Spies. (Spies are equally good for sharp, snappy between-meal snacks.) Ald reliables on the range, these crisp juicy apples have a superb tart flavor and firmness that suits them for all-round cooking. Bake'em, sauce'em, spice'em or tuck them in a pie they'll give perfect results, any way, every time.

Even the slightest mention of cooking apples brings to mind those delicious pork dinners that you'll be serving so often this fall and winter. Since time immemorial, apples and pork have mingled their talents to produce a scrumptious go-together flavor . . . and this tasty duo is still tops in many a modern kitchen.

There's nothing like good, old-fashioned, home-made applesauce blending its smooth sweetness with rich, thick slices of roast pork. And the recipe has stayed the same since Great-grandma first cooked up a batch.

Place 2 quarts, pared, sliced apples in saucepan with water . . . ½ cup water should be sufficient for quick-cooking apples such as the McIntosh. Other varieties may require more. Add 1 teaspoon lemon juice, ⅛ teaspoon grated lemon rind and ⅛ teaspoon cinnamon or nutmeg. Stir in ⅓ cup sugar or more until sweetened to taste. (Perhaps you'll prefer it on the tart side for pork.) Boil for three minutes. Makes approximately 1½ pints of sauce.

(Advertisement)

Taste Treats Galore With Versatile Center-Cut Chops

Who's for center-cut pork chops, these days?

You're bound to be, once you see the plump juicy beauties at Wrigley's. Pork chop time is here in all its glory . . . and with fall-gadding families building up giant appetites, that rich filling flavor is the perfect answer for hearty cold weather meals.

What's even better, pork chops are a treat for your busy fall schedule, too, since they're easily prepared in a variety of interesting ways. Just remember one cardinal rule. Like all pork cuts, they must be well done . . . so braise or bake . . . never, never broil.

Start with the pork chops in their natural state . . . no fancy fixin's at first . . . and brown them slowly in their own fat. It should take about 15 minutes to get them to a rich golden brown on both sides. Then season with salt and pepper.

Pour the fat from the skillet and let your imagination take over. You'll want the chops to cook under moist heat . . . whether you simmer them atop the stove or tuck them into the oven. And remember, moist doesn't have to mean water.

Try tomato, chili or barbecue sauce, diluted canned condensed soups, catchup, wine, crushed pineapple, sweet or sour cream, tomato, vegetable or fruit juice. Any one will bring a new taste to your table. About ½ cup of liquid should do the trick for four servings. Just be sure your chops aren't swimming.

Now, cover your skillet and let the chops stove-smimmer slowly or bake in the oven at 350 degrees F. until fork-tender and well done. Chops ½ inch thick should take about 30 minutes, 1 inch thick about 45 minutes. But before you whisk them to the table, be sure to test for doneness. With a paring knife, make a small slit in one of the chops near the bone. If there's no trace of pink, they're ready-to-eat in their own delectable sauce.

Company coming or in the mood to cook up a family party? Try the prince of pork chops . . . an ultra-thick, plus-luscious cut designed for stuffing. Ask your Wrigley meat man and he'll prepare them just for you with a special pocket to hold your favorite filling. And this is just the season to complement those extra thick chops with an apple stuffing. Here's what you'll need for six.

APPLE STUFFING

1 cup bread crumbs
1 cup diced apples
2 tbsp. chopped parsley
1 tsp. chopped onion
¼ tsp. salt
Milk to moisten

Fill the chops with the above mixed ingredients. Then fasten the pockets with skewers or wooden toothpicks. Brown the chops well on both sides. Add about ⅓ cup milk, cream or water, cover and simmer or bake in a 350 deg. oven until the chops are tender . . . approximately 45 minutes.

MENU MAGIC

Recipes for Readers

"Wonderful Pork Dinners" is the new free recipe leaflet for your Memos From Wrigley's loose-leaf cookbook. Look for carving tips and a wide variety of menus and recipes that range from quick-cook meals to more elaborate dinner-party fare. And there's also a special section devoted to apple recipes. Send a self-addressed, stamped envelope with a request for "Wonderful Pork Dinners" to Kathryn Kennedy, Dept. C., Wrigley Markets, 13901 Joy Rd., Detroit 28.

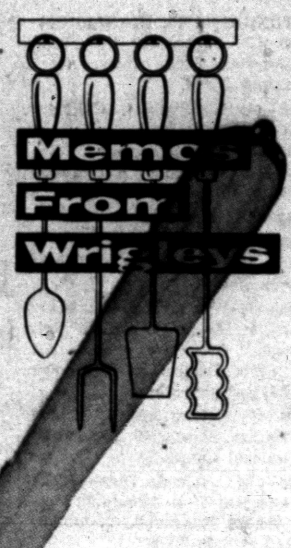

WRIGLEYS
Lean, Meaty Pork Loin
ROASTS
Last Seven lb Cut 27c lb.
Tenderloin End Cut 43c lb.
Every roast is cut from Young, Tender, Lean Selected 10-12 lb. Avg. Wt. Loins. Rich in nourishing proteins.
U. S. No. 1 Michigan
Jonathan Apples
5 Lbs. 39c
Hand Selected, 2½" Minimum
Red, juicy beauties for eating or cooking.
Prices effective thru Oct. 27.
We reserve the right to limit quantities.