The Weather
U. S. Weather Bureau Forecast
Fair, warmer tonight; partly cloudy, mild tomorrow
(Details on Page 2)

THE PONTIAC PRESS

Home Edition

116th YEAR ★★★ PONTIAC, MICHIGAN, TUESDAY, NOVEMBER 4, 1958 —28 PAGES ASSOCIATED PRESS UNITED PRESS INTERNATIONAL 7c

Americans Throng to Election Booths Today

John XXIII Reigns as 262nd Pontiff

Pope Crowned in Glittering Rites

VATICAN CITY (AP) — Pope John XXIII was crowned today in glittering medieval ceremonies investing him as the 262nd spiritual ruler of the Roman Catholic Church.

A mighty roar went up from some 200,000 persons in the great square of St. Peter's at the climactic moment in the coronation of the successor to Pope Pius XII.

★ ★ ★

A threat of rain was in the air and an occasional sprinkle fell.

Nicola Cardinal Canali, aged prodean of the College of Cardinals, placed the beehive-shaped tiara of jewel-encrusted gold on the head of the sharecropper's son from a little north Italian village.

There were more than four hours of impressive religious rites inside the vast St. Peter's church.

The coronation took place on the same central balcony overlooking the square on which Pope John made his first appearance a week ago today after his election by the College of Cardinals.

★ ★ ★

All the pomp and ceremony of the Roman Catholic Church were mustered for the coronation rites. But there was humility, too, in the presence of the pontiff's family. Three brothers, a sister and numerous nephews and nieces were present, dressed in their black peasant Sunday best. They watched in awe, weeping with emotion, as their kinsman, the former Angelo Giuseppe Cardinal Roncalli, went through the coronation ceremony.

Through it all the 76-year-old former patriarch of Venice remained serene, often smiling benignly. His voice throughout the long Mass and his greetings to the Catholic hierarchy of the world remained clear and resonant.

The crowd began to roar as 84-year-old Cardinal Canali took the crown in his hands and prepared to place it on the pontiff's head. The pontiff adjusted the crown himself and looked solemnly out into the crowd.

The Pope rose slowly and chanted his "urbi et orbi"—the traditional blessing of the pontiff to Rome and the world. The crowd remained silent throughout his recitation, delivered in a firm loud voice.

For the first time in history, millions of West Europeans witnessed the coronation of a Pope through the agency of television. The Vatican radio also broadcast the long ceremony.

★ ★ ★

The Pope granted a plenary indulgence not only to all those present but also to those listening to the radio or watching television. The Pope slowly made the sign of the cross in several directions at the end, and after the "amen," the crowd thundered wildly, shouting "viva il papa"—long live the Pope—over and over.

Mingling in the roar, the great campanone, the master bell of St. Peter's, began to toll. The lesser bells of Rome's churches took up the carol of triumph.

More than 50,000 persons had jammed the vast reaches of St. Peter's for the solemn Pontifical Mass and other religious rites which preceded the outdoor coronation.

★ ★ ★

St. Peter's was resplendent with red damask and gold, blazing with 350,000 electric light bulbs and flickering candles. The vast audience included prelates of the church, representatives of foreign governments, papal nobility—and simple priests, nuns and Romans. Some had stood in the rain for hours to gain admittance.

President Eisenhower was represented by Secretary of Labor James Mitchell, Deputy Undersecretary of State Robert Murphy, and Mrs. Clare Boothe Luce, former ambassador to Italy.

The impressive spectacle began with a long procession of prelates and nobles into the portico of the church. Purple-clad bearers car-

(Continued on Page 2, Col. 2)



AP Wirephoto

BLESSING FROM THE POPE — Solemnly, Pope John XXIII lifts his hand in traditional blessing from balcony of St. Peter's Basilica in Vatican City today. Blessing is imparted "Urbi et Orbi" — to the city of Rome and the world.

Cuban Victory Seems Sure for Batista's Choice

Early Figures Lopsided After a Light Turnout, Bloodshed During Vote

HAVANA (AP) — Former Premier Andres Rivero Aguero has won election by a wide margin to succeed his political sponsor, President Fulgencio Batista, incomplete returns showed today.

A light turnout and bloodshed marked the heavily guarded balloting in the revolt-torn nation Monday, but lopsided early figures from the four-man race indicated a landslide for Rivero Aguero.

★ ★ ★

Unofficial tabulations from 3,717 — or 43 per cent — of the island's 8,521 precincts gave: Rivero Aguero 439,991 votes; Carlos Marquez Sterling 100,528; former President Ramon Gau San Martin 68,649; Alberto Salas Amaro 7,754.

Returns were lacking on other races. But government quarters expressed belief most of their candidates for the Senate, House, six governorships and 126 mayoralties were being swept into office with Rivero Aguero.

Hundreds of thousands of the nation's 2,870,000 eligible voters—perhaps as many as 60 per cent—stayed away from the polls. Apathy and fear were factors.

CALLS FOR BOYCOTT

Rebel leader Fidel Castro had called for a boycott. With eight candidates killed during the campaigning, Castro threatened death to all other candidates and reprisals against Cubans who voted.

Government sources predicted, however, that final returns would show about 65 per cent had disregarded Castro's warnings and voted.

Election day bloodshed included a mistaken exchange of fire between troops and a police patrol car at Marianao, the national military headquarters. Soldiers shot at the police under the impression they were rebels. One man was killed.

A rebel suspect was killed by police fire in Havana.

Two gunmen fired from a car at the home of Vice President Rafael Gaus Inclan. One was captured. The vice president was not at home.

Two soldiers guarding a polling place in western Del Rio province were wounded by gun-

(Continued on Page 2, Col. 3)

He Voted, Have You?



Pontiac Press Photo

HIS FIRST BALLOT — Marvin Caswell is a young man of 21 who, like a good American today, exercised his privilege of voting — and for the first time. Caswell, of 72 Home St., was one of the first to cast his ballot at Pontiac's Precinct 14 at Lincoln Junior High School. Marvin is an adjustor for the Community National Bank. Polls remain open until 8 p. m.

Balloting Heavy in County; Mark May Tumble

Gubernatorial Race Is Top Drawing Card at Michigan Polls

Voting was reported "heavy" this morning as Oakland County voters turned out in large numbers to join the throngs across most of the nation casting ballots today.

First indications in several of Oakland County's 295 precincts were that a record off-year voter turnout might be in the making.

Two hours after the polls opened at 7 a.m., reports of "quite heavy" turnouts came from numerous precincts.

★ ★ ★

But the trips to the voting precincts were expected to taper off as customary during mid-day and then pick up again toward the latter part of the afternoon.

The number-one drawing card for Michigan voters is the hot battle between Gov. Williams, seeking an unprecedented sixth two-year term, versus Republican gubernatorial candidate Paul D. Bagwell, a Michigan State University professor.

Major issue batted around between the two is the state's industrial climate. Bagwell contends that Williams' policies are anti-business and have driven industry from the state.

BLAMES WASHINGTON

The governor's answer is that the Republican administration in Washington is responsible for the economic recession.

Oakland County voters have given keen attention to the race for the county's seat in Congress, and whether Democrats will place a winner in a county position for the first time since 1936.

Besides picking a U.S. Congressman, local voters will select a state senator, state representatives and six county officers. Numerous local issues face county voters in 15 communities.

★ ★ ★

The state has placed on the ballot the question whether a Constitutional Convention shall be called to revise Michigan's 50-year-old Constitution.

Beautiful voting weather, with the temperature climbing in spots toward the 60-degree mark, greeted Michigan voters. It has been estimated that this good weather will tempt 2,250,000 voters to exercise their privilege.

As in Michigan, mild, Indian summer weather plus vigorous 11th-hour campaigning by candi-

(Continued on Page 2, Col. 6)

Expecting 48 Million to Vote Across U.S.

BY THE ASSOCIATED PRESS

Approximately 48 million, or 63 per cent of the estimated eligible voters, are expected to cast ballots today.

More than 1,000 candidates are seeking 33 seats in the U.S. Senate, 432 in the House, 32 governorships.

Weather forecast: Sunny and mild in most of the nation, with temperatures ranging from the 50s to the 70s.

Maine held its election Sept. 8, when the Democrats picked up a Senate and a House seat, and Alaska holds its first election Nov. 25.

Thus, the new Congress opening in January will have 98 senators, including 62 holdovers, and 436 House members, with 50 needed to control the Senate and 219 the House.

Democrats now control both houses, the Senate 49-47, and the House 235-200, not counting the Maine results. To win back control of Congress, Republicans would have to show a net gain of 3 senators and 19 House members.

★ ★ ★

Counting Maine and Alaska, 34 governors are being elected this year. Democrats now hold 79 governorships, Republicans 19.

★ ★ ★

Polls close today as early as 4 p.m., EST, in parts of Rhode Island and Tennessee and as late as 11 p.m. on the West Coast.

Warmer for Tonight Through Tomorrow

The U.S. Weather Bureau forecasts fair and a little warmer tonight. The low will be near 43 degrees.

★ ★ ★

Tomorrow will be partly cloudy and continued mild with the high reaching around 64. The outlook for Thursday is partly cloudy and cooler with little or no rainfall for the next few days.

★ ★ ★

The lowest temperature recording preceding 8 a.m. in downtown Pontiac was 39. The mercury rose to 62 at 2 p.m.

In Today's Press

Comics	21
County News	15
Editorials	6
Markets	22
Obituaries	3
Sports	16 thru. 19
Theaters	20
TV & Radio Programs	27
Wilson, Earl	27
Women's Pages	11 thru. 13

1st Precinct Goes GOP

POINTE AUX BARQUES (AP) — Republican Paul G. Bagwell had 13 votes to 3 for Democratic Gov. G. Mennen Williams in their race for governor in this Republican stronghold and perennially Michigan's first election reporting precinct.

Votes to Appeal Court Decision

City Commission Seeks Final Ruling on Three Officers' Promotions

City commissioners voted 6 to 1 last night to appeal the Circuit Court decision ordering three Pontiac police officers promoted.

City Attorney William A. Ewart was instructed to file an application for leave to appeal the decision to the State Supreme Court. The application will go before Circuit Judge Clark J. Adams, who originally ordered the promotions and yesterday denied the city's motion for a new trial.

Judge Adams granted a 10-day stay of execution in an order promoting Sgt. Fred Goines and Dets. Herbert Cooley and James Bale. Goines would be a lieutenant under the order, and Cooley and Bale sergeants.

The three placed high on civil service lists after tests more than a year ago.

But when they were not promoted, Goines and Cooley went to court charging City Manager Walter K. Willman and Police Chief Herbert W. Straley with violation of the state civil service law.

Hurt in 'Scrub' Game

Birmingham Boy Dies Following Head Injury

An autopsy was to be performed today to determine what caused the death of Birmingham High School's senior class president Harry Klimushyn Jr.

He died last night at Grace Hospital, Detroit, several hours after undergoing surgery for removal of a blood clot on his brain.

Harry, 17, who stood 5-foot-6 and weighed 135 pounds, was injured when he tackled a 200-pound youth Sunday afternoon in a scrub football game at Pershing High School field in Detroit.

He had brought a helmet and shoulder pads to the game but didn't put them on because the other players didn't.

The two teams were made up of teenaged dancers on a Detroit television show, on which Klimushyn and his girl friend, Linda McMaster, 17, were regular performers.

His parents, Mr. and Mrs. Harry Klimushyn of 13555 Eastlady Dr., Southfield Township, were at the sidelines watching the game when the accident occurred.

A brief memorial service was read at the morning assembly today at Birmingham High School.

Barefoot Sanders Challenges Texas Republican

DALLAS, Tex. (AP) — Rep. Bruce Alger, lone Texas Republican in Congress, faced a challenge from a Democrat with the unlikely name of Barefoot Sanders in one of today's warmer election contests.

Their Dallas County race was expected to bring a turnout of 100,000 voters.

Alger sought his third term in Congress from the 5th District.

Sanders, whose full name is Harold Barefoot Sanders, is finishing his third term in the Texas Legislature. His middle name, which he has used since college days, is his mother's maiden name.

Ike Casts His Ballot at Gettysburg Polls

WASHINGTON (AP)—President Eisenhower caps his campaign for a Republican Congress today in the privacy of a voting booth at Gettysburg, Pa.

★ ★ ★

The President ballots in secrecy at Cumberland Township's Barlow fire hall near his farm home. But it's no secret he is going all out for the GOP ticket, having stumped from coast to coast against Democrats he calls radical spendthrifts and advocates of harebrained schemes.

The President's wife plans to go to Gettysburg by automobile later in the day to vote.

★ ★ ★

Eisenhower plans to fly back to Washington shortly after voting and maybe a brief stop at the farm. He and his wife and perhaps a few friends will get election returns at the White House tonight.

Press Will Furnish Returns by Phone

The Press will give election results by telephone tonight, starting at 9 o'clock. Polls throughout the state close at 8 p.m. and returns are not expected before 9. The phone number is FEderal 2-8181.

1 Killed, 3 Escape as Jet Bomber Falls

ABILENE, Tex. (AP) — One airman died and three parachuted safely as their B47 medium jet bomber crashed in flames today.

★ ★ ★

The ship cracked up in a pasture 11 miles southwest of here in west-central Texas shortly after takeoff from Dyess Air Force Base.

★ ★ ★

Air Police temporarily detained newsmen and several others. They said this was done to permit a check for radiation effects.

★ ★ ★

A Dyess spokesman declined to say whether the B47, a Strategic Air Command craft, carried a nuclear weapon. Air Force authorities in the past have said SAC bombers are so armed.

★ ★ ★

The Dyess information office said that control tower personnel warned crewmen their ship was afire during takeoff but it was airborne within seconds.

Kiwanis Annual Rummage Sale at Pontiac Armory, 57 Water St. Nov. 6, 7 and 8. Big stocks of clothing, shoes, furniture, appliances and toys. Auction sale of Mink furs Thursday and Friday at 4 p.m.

Fifteen Tons of Steel Dumped at Dixie and Telegraph





Pontiac Press Photos

NARROW BRUSH WITH DEATH — Crash shown above occurred on Dixie Highway yesterday shortly after 12:30 p. m. The truck, pulling two trailers loaded with an estimated 30,000 pounds of steel in rolls, was turning left off Telegraph road when the weight of its load shifted. One of the trailers and the truck overturned into a ditch. The driver, Robert Compeau, 38, of Dearborn, (right) calmly crawled from the driver's seat with only a slight bruise to his left knee and elbow. He was pictured a few moments later standing in front of the crushed cab from which he emerged.

Senate Contests to Watch for National Voting Trend:

BY THE ASSOCIATED PRESS

If you're looking for a possible nationwide trend tonight, watch the returns from key election contests in certain early reporting states.

For example, keep an eye on these Senate contests (all seats now Republican, with Democrats given a chance to win):

Connecticut polls close 7 p.m. EST, New York 7 p.m., Pennsylvania 8 p.m., and West Virginia, two seats, 7:30 p.m. Races in Maryland, 7 p.m., and New Jersey, 8 p.m., are rated tossups by the experts.

Other Senate contests in which Democrats could score overturns are in Arizona, California, Indiana, Michigan, Minnesota and Nevada.

Two Eastern governorships that could change hands politically are New York and Maryland. Signs indicate New York might go Republican, Maryland Democratic. Ohio also could switch to the Democrats, as well as California. Republican North and South Dakota, particularly the latter, have governorship races running closer than usual.

Party experts say early trends might be noted in House races in the Connecticut 1st and 3rd districts, Delaware's lone contest, Indiana 11th, Kentucky 3rd, New Jersey 1st, and Pennsylvania 6th district,—all now Republican.

John Kronenberg
Democrat for County Clerk

Have You Voted Yet?---Polls Open Until Eight o'Clock

Dr. Sullenberger to Drop Appeal

Decides to Withdraw Supreme Court Petition in Hospital Case

Dr. Neil H. Sullenberger announced yesterday that he has decided to end his court battle with Pontiac General Hospital.

The 43-year-old heart surgeon, who was dropped from the hospital's medical staff after a lengthy and sometimes sensational court fight, ordered his attorney to withdraw Michigan Supreme Court appeal proceedings.

Dr. Sullenberger was not available for comment today on his reason. His attorney, Harry N. Dell, said that there appeared to be "little practical benefit" in making an appeal.

"We might win an academic victory," Dell said.

In the background lies the fact that victory in the State Supreme Court might not assure Dr. Sullenberger of being reinstated at the hospital. Although Dr. Sullenberger charged in Circuit Court that the hospital couldn't regulate his professional life, the surgeon was booted out this summer on grounds of personal misconduct.

★ ★ ★

Dr. Sullenberger once vowed to continue the fight until his name had been cleared of charges of professional misconduct. These charges have been dropped.

SUSPENDED LAST YEAR

The Pontiac physician was temporarily suspended by the hospital's board of trustees last Nov. 13 on recommendation of the medical staff. He then brought suit, demanding reinstatement and $250,000 damages.

★ ★ ★

In reply to the suit, former hospital director Carl I. Flath charged Dr. Sullenberger had violated professional standards in 25 cases, in six of which the patient died.

Circuit Judge Timothy C. Quinn, of Caro, tossed out the surgeon's suit on grounds he had not appealed the suspension to the board. Dr. Sullenberger made the appeal and at the same time prepared an appeal to the Supreme Court.

After a long hearing, this summer, the doctor was permanently suspended by the board. This time, however, the medical staff made no charges of professional misconduct.

They emphasized that Dr. Sullenberger was being charged with personal misconduct "detrimental to the efficient operation of the hospital."

★ ★ ★

Since his dismissal from the hospital, Dr. Sullenberger has opened his own clinic at 494 W. Huron St.

"The surgeon is busy in his new office. There seems to be little reason to continue the court fight," Dell said.

United Fund Division Gets 44.9 Pct. of Quota

Commercial Division leaders today reported collections totaling $80,453 or 44.9 per cent of their $179,371 quota to Pontiac Area United Fund Campaign Chairman Philip J. Monaghan.

Some twenty-four of the division's leading workers met at GMC Truck & Coach this noon to discuss ways and means of obtaining the remaining $98,919 before the November 11 deadline.

Monaghan praised those workers making early reports, yet cautioned the group that time is now working against them with only seven days remaining until the end of the campaign.

The employes and United Fund company solicitors of eight downtown firms were cited by Monaghan as examples of what can be done when workers use the giving yardstick as a pledge guide.

Cited were Sears, Roebuck & Co., $1,664 in 1958, $1,577 in 1957, with Alfred Yates as solicitor; Kresge's (downtown), $1,424 in 1958, $1,085 in 1957, with Mrs. Velma Davis as solicitor; and Waites, with $1,039 in 1958, $448 in 1957, and Helmut Wolff soliciting.

Also named were Winkelmans, with $503 in 1958, $438 in 1957, with Mrs. Ann Hughes as solicitor; Buckner Finance, $340 in 1958, $279 in 1957, and Merle Voss soliciting; General Motors Acceptance Corp., $336 in 1958, $289 in 1957, and H. W. Sanders soliciting; Stewart-Glenn, $297 in 1958, $186 in 1957 with John Stewart as solicitor; and Chief Pontiac Federal Credit Union, $211 in 1958, and $61 in 1957, with James Harrington soliciting.

"The men and women employed at these eight firms are to be commended for their fine job," stated Monaghan. "I'm disappointed however at the slow pace of returns from the Commercial Division in general. We should be much closer to our goal at this stage of the campaign," Monaghan added.

The agencies providing services to the crippled, aged, sick and less fortunate of this area depend on the success of this year's Tenth Anniversary Appeal for their continued operation through 1959, he said:

Approximately $322,000 of this year's goal is earmarked for the support of the 13 local Community Chest agencies. They include: Boy Scouts, Boys' Club of Pontiac, Camp Fire Girls, Girl Scouts, YMCA, YWCA, Visiting Nurse Association, Michigan Children's Aid Society, Oakland Child Guidance Clinic, Family Service of Oakland County, Catholic Social Services, Salvation Army and the Urban League.

Crown Pope John XXIII in Glittering Vatican Rites

(Continued From Page One)

ried the Pope, who sat on a portable throne.

A blast of silver trumpets, in the triumphal strains of Palestrina's "Tu es Petrus"—Thou Art Peter—heralded Pope John's entrance. Alternatively solemn and smiling, he frequently raised his hands in slow gesture of benediction as the throng thundered "viva il papa" and waved banners and handkerchiefs.

Accompanying the pontiff to pay him homage again and again during the ceremonies were 48 of the Church's 53 cardinals. Jose Maria Caro Rodriguez, archbishop of Santiago, Chile, attended the ceremony but did not walk in the procession because of his 92 years. Two other cardinals who participated in the Pope's election were unable to be present because of poor health, and two are behind the Iron Curtain.

The papal procession halted first at the chapel of the Holy Sacrament, where the Pope left his throne to pray. Then it moved to the chapel of St. Gregory where Pope John was invested with his coronation robes and received homage from the cardinals, each coming forward in his red silk robe and ermine cape to kneel and kiss the papal ring. The Pope, smiling, leaned over each and said a few words.

Then the Pope chanted a prayer, the choir responding. After a benediction, he resumed his throne. His hands were ceremoniously washed to symbolize spiritual cleansing and then he was vested for the solemn Pontifical Mass, with a double cape of silk and gold, and miter of white damask.

★ ★ ★

As the procession moved toward the main altar, flax three times was burned before the Pope to remind him of the passing glory of the world. Each time the throne moved forward, the crowd broke into thunderous roars of tribute and waved banners and handkerchiefs.

At the main altar of the church the cardinals were seated on the left of the papal throne. The statue of St. Peter, known to millions of tourists, was dressed in ancient robes, glittering crown and jewels from the Vatican treasury.

★ ★ ★

After chanting the confiteor to open the solemn high Pontifical Mass, the Pope sat on a temporary throne. Escorted back to the papal altar, he blessed the incense thurible, spread incense about the altar and then was escorted to his white and gold throne under St. Peter's chair. He mounted the seven scarlet-covered steps and there received still another individual homage from the cardinals.

In the Mass that followed he took repeated parts. His voice was loud and strong.

At the conclusion of the Mass the procession again formed and was escorted to an elevator to be raised to the balcony overlooking the square. Then came the final act of coronation and the blessing to the world.

Even three unexpected explosions did not disturb his composure. Three times during the ceremonies, huge floodlamp reflectors high in the dome over the papal throne exploded loudly. He did not budge or turn his head, even when tiny bits of glass showered down around him.

Sunday Liquor Sale Sought by Miriani

DETROIT (UPI) — Mayor Louis Miriani planned today to ask the State Liquor Control Commission to change the law and permit the sale of whisky for private functions on Sundays.

Miriani said he saw no harm in allowing hotels or similar places to serve liquor to private gatherings on Sundays, and he said easing the Sunday ban on liquor could help the motor city's convention trade.

But the mayor said he would not recommend a change in the law requiring bars to stop selling whisky at 2 a.m. and close at 2:30 a.m.

Michigan law prohibits sale of all beverages more than 16 proof from 2 a.m. to midnight on Sundays.

Miriani said he would discuss his proposed change with Joseph L. Wisniewski, liquor control commission chairman.

Injured Unitas Will Miss 4 or 5 Games

BALTIMORE (AP)—Johnny Unitas, Baltimore Colts quarterback, will miss the next four or five games because of fractured ribs, Colts General Manager Don Kellett announced today.

The Colts' leading aerial strategist was two games shy of the record of touchdown passes in 23 consecutive games set by Cecil Isbell while he played for the Green Bay Packers.

Unitas and halfback L. G. Dupre were injured during last Sunday's rain-soaked 56-0 win over the Packers here. Dupre will be out of action for at least one week, and possibly two, with a dislocated shoulder. Kellett said Unitas was suffering from pneumothorax due to fractured ribs, meaning he has air in the chest cavity.



AP Wirephoto

HARRY REVEL

Songwriter Harry Revel Dies Suddenly at 52

NEW YORK (AP) — Harry Revel, 52, noted composer and pianist, died today at his Manhattan home.

His death resulted from a cerebral hemorrhage.

Revel, who wrote the score for the Ziegfeld Follies of 1931, also composed, among others, the songs "Stay as Sweet as You Are" "Love Thy Neighbor," "Paris in the Spring," "May I?," "You Can't Have Everything," "With My Eyes Wide Open I'm Dreaming" and "Did You Ever See a Dream Walking?"

Storm Batters Pacific Coast, Moves Inland

By THE ASSOCIATED PRESS

Stormy weather which lashed Pacific coastal areas headed eastward today, losing some of its fury as it moved inland.

Generally clear skies, with cool weather in the Northeast, prevailed in broad areas of the country. However, rains continued in sections of the Southland.

★ ★ ★

The rapidly moving Pacific storm center moved into Washington with gusty winds which reached as high as 66 m.p.h. at Pendleton, Ore., and 60 m.p.h. at The Dalles, Ore. Winds with hurricane gusts were recorded at the Naselle Air Force radar station on the north side of the Columbia River.

★ ★ ★

Trees were toppled, blocking highways. Boats were swamped and cities blacked out as the strong winds swept the area. The rain belt expanded eastward during the night into central Montana and southward into the northern California coastal sections.

The Weather

Full U. S. Weather Bureau Report

PONTIAC AND VICINITY — Fair and a little warmer today. High today 62. Winds southwest 15 - 20 miles. Fair and a little warmer tonight, low 43. Tomorrow partly cloudy and continued mild, high 64. Southwest winds 10 - 15 miles tonight.

Today in Pontiac

Lowest temperature preceding 8 a.m. 39

At 8 a.m.: Wind velocity 5 - 10 m.p.h. Direction: Southwest.

Sun sets Tuesday at 5:22 p.m.
Sun rises Wednesday at 7:10 a.m.
Moon sets Tuesday at 1:22 p.m.
Moon rises Wednesday at 12:22 a.m.

Downtown Temperatures

6 a.m.	40	11 a.m.	53
7 a.m.	39	12 m.	57
8 a.m.	39	1 p.m.	60
9 a.m.	41	2 p.m.	62
10 a.m.	47		

Monday in Pontiac (as recorded downtown)

Highest temperature	59
Lowest temperature	34
Mean temperature	46.5
Weather—Sunny	

One Year Ago in Pontiac

Highest temperature	48
Lowest temperature	41
Mean temperature	44.5
Weather—Cold, cloudy	

Monday Temperature Chart

Alpena	52	39	Marquette	56	36
Baltimore	58	35	Memphis	68	52
Bismark	37	27	Miami	80	62
Brownsville	67	62	Milwaukee	62	42
Buffalo	58	43	Minneapolis	64	39
Charleston	68	54	New Orleans	66	58
Chicago	61	43	New York	50	46
Cincinnati	54	40	Omaha	59	34
Cleveland	57	42	Pellston	58	32
Denver	62	34	Phoenix	80	52
Detroit	59	42	Pittsburgh	53	38
Duluth	60	33	St. Louis	68	48
Fort Worth	75	54	S. Francisco	71	58
G. Rapids	57	38	S. S. Marie	56	41
Houghton	53	36	Traverse C.	60	39
Jacksonville	72	54	Washington	60	41
Kansas City	72	48	Seattle	53	43
Los Angeles	83	59	Tampa	74	55

Say Nationalists Use Poison Gas

Chinese Reds' Charge Denied; Seen as Way to Retaliate

TAIPEI, Formosa (AP)—Communist China today accused the Nationalist garrison on Quemoy of firing poison gas at the Chinese mainland.

The Nationalists denied their forces were using gas and in turn accused the Communists of laying the propaganda groundwork to use poison gas themselves.

★ ★ ★

The Communists claimed the gas attack occurred during Monday's blazing artillery duel during which the Reds pounded Quemoy and its smaller neighbors with 39,162 shells in 18 hours. The firing subsided at midnight and the Quemoy area was reported quiet today — an even-numbered day of the month on which the Communists are pledged not to attack landing areas.

Peiping radio claimed 14 Communist troops were "affected" by the alleged gas attack and said: "Should the Kuomintang troops dare to continue to use poison gas shells, our troops will reply with severe punitive action."

Quoting a spokesman of the Red Defense ministry, the broadcast said: "The Chinese People's Liberation Army expressed the greatest anger over this crime of the United States and of the Kuomintang (Nationalist) troops."

★ ★ ★

The broadcast in effect accused the United States of cooperating in the alleged gas attack, declaring that it had come after the meeting of Secretary of State Dulles with President Chiang Kai-shek and after "the supply of large amounts of ammunition by the United States to the Chiang troops."

Pontiac Voters Get Free Rides to Polling Booths

Response to the Pontiac Area Junior Chamber of Commerce offer of rides to voting precincts today has been good, according to Robert Oliver Jr., chairman of the program.

Oliver said during the first 1½ hours there had been requests from 20 persons for rides. These may be secured by calling FE 5-6148.

"Nobody seems to want a ride in the ambulances we have standing by," said Oliver.

Free rides have been provided in cars loaned by Oliver Motor Sales Inc., Pontiac Retail Store and Matthews-Hargreaves, Inc.

Victory Seems Sure for Batista's Choice

(Continued From Page One)

fire. A political agent and a bus driver were shot dead.

A congressional candidate was reported to have died of a heart attack at Cienfuegos after rebels threatened to kill him.

Rebels burned a number of ballot boxes at Bauta, 15 miles southwest of Havana.

PLEDGED TO POLICIES

Rivero Aguero is pledged to carry on the policies of Batista, who has dominated Cuban politics off and on for a quarter century.

Batista's four-year presidential term ends next Feb. 24.

Rivero Aguero resigned the premiership last spring to participate in the campaign with the backing of all four progovernment parties. He is a 53-year-old historian and lawyer who formerly headed education, agriculture and labor ministries.

Skilled Trades Rally Aimed at Reuther

DETROIT (AP) — Detroit area skilled trades workers are planning a mass meeting Thursday to carry their demands to United Auto Workers President Walter Reuther.

Eugene Hoffman, chairman of the meeting, said the rally will be held in front of Solidarity House, the UAW's headquarters building in Detroit.

He said a delegation will go from the meeting to Reuther with demands including a ban on overtime while UAW journeymen are laid off.

Hoffman added that the skilled trades members of the UAW also are opposed to the hiring of other than UAW journeymen in skilled classifications, and upgrading trainees and adding new apprentices until employment picks up



W. L. MITCHELL



HARLEY J. EARL

W. L. Mitchell Succeeds Earl as GM Styling Chief

The General Motors Board of Directors today elected William L. Mitchell vice president in charge of GM Styling Staff, effective Dec. 1.

Mitchell will succeed Harley J. Earl, who will retire on that date after a 32-year GM career which has established him as the acknowledged leader in American automotive styling.

He will continue to serve General Motors as a consultant.

★ ★ ★

Mitchell has been director of GM Styling, under Earl, since May 1, 1954. His General Motors career began in 1935 when he joined the styling section. Subsequently he served as chief designer in the Cadillac studio, and as assistant director of styling. He served as a Navy lieutenant commander for three years during World War II.

★ ★ ★

A native of Cleveland, O., Mitchell grew up in Greenville, Pa., and New York City. He attended Carnegie Institute of Technology and took art training in New York.

Mitchell and his wife, Nancy Jane, have two daughters. They live in Bloomfield Village.

★ ★ ★

Earl has supervised the styling of almost 50 million GM cars and trucks since he styled the 1927 LaSalle, built by GM's Cadillac Motor Car Division. That car now is regarded as an automotive milestone because it was the first production automobile whose contours from headlight to rear bumper were designed by a professional stylist.

Earl also is acknowledged as the pioneer of the experimental or "dream car" idea in the auto industry. Beginning with GM's "Y-Job" in 1937, he and his staff have styled 37 experimental cars of which the latest is the gas turbine powered, electronically-controlled Firebird III, introduced at the General Motors Motorama of 1959.

In addition to automobiles, Earl has directed the design of a variety of other products ranging from household appliances to futuristic trains and off-the-road highway equipment. His staff also styles GM's famed Motoramas and other shows.

★ ★ ★

Born in Los Angeles in 1893, he learned body design in the Earl Carriage Works there, a firm headed by his father. After obtaining an engineering degree from Leland Stanford University in 1918, he established a reputation as a stylist by designing custom car bodies for moving picture stars.

He joined General Motors in 1927 and was elected a vice president Sept. 3, 1940.

Earl and his wife, Sue, have two sons, J. Milton and J. Courtney. The Earl residence is in Grosse Pointe Farms.

Fails to Obtain Absentee Ballot for Ailing Wife

A Huntington Woods man attempted unsuccessfully yesterday to obtain an absentee ballot for his ailing wife.

This was the only unusual election incident reported so far by State Elections Director Robert M. Montgomery.

★ ★ ★

Marvin Frenkel, of 26323 Hendrie Blvd. first obtained a writ of mandamus from Circuit Judge Frank L. Doty ordering city officials to issue the ballot.

But last night, after talking with Huntington Woods city attorney, Judge Doty reversed himself and withdrew the writ, according to Dep. City Clerk Mrs. Dorothy B. McQuater.

She said that Frenkel applied for the absentee ballot too late. The deadline was 2 p.m. Saturday, set up in the state election laws, she said.

Frenkel said his wife, Barbara, had taken sick yesterday and would be unable to get to the polls today. When Huntington Woods officials turned him down, he went to Circuit Court for the writ.

★ ★ ★

Mrs. McQuater said that Montgomery was backing up the city. "I'm sorry about Mrs. Frenkel, but the law's the law," she said.

Precinct Returns In

WAYNESVILLE, N.C. (AP) — Less than two hours after the polls opened at 6:30 a.m. the tiny mountain precinct of Cataloochee reported the 1958 general election completed. The precinct's six Democrats and one Republican voted straight tickets.

High School Students 'Elect' 13 of 16 Dems

High school students in Pontiac yesterday "elected" 13 of the 16 Democratic candidates running in today's general election.

★ ★ ★

The mock election, sponsored by the social studies departments of Pontiac Central and Northern high schools showed 78 per cent of those registered at Central and 69 per cent of those registered at Northern cast a ballot. The printed ballots were provided by the Pontiac Area Junior Chamber of Commerce.

The student selected incumbent Gov. G. Mennen Williams for a sixth term and Philip A. Hart to replace Charles E. Potter in the U.S. Senate. The vote for Williams at Central was 916 against Bagwell's 569 and 331 at Northern compared with 190 for Bagwell.

Hart received an 819-659 edge over Potter at Central and at Northern, 291 to 219.

Leslie H. Hudson won over William S. Broomfield in the U.S. representative's fight by 188 votes.

★ ★ ★

The Republican candidates who won the students' support were: L. Harvey Lodge for state senator; Fred Ziem for prosecutor and Frank Irons for sheriff. The vote at Central in favor of Lodge was 765 against 667 for Leo P. Meagher and at Northern 263 to 247 respectively.

In the prosecutor's race at Central, Ziem, 768 and James P. Lawson, 698; at Northern, the vote was 254 for Ziem against 260 for Lawson.

Irons won the total vote of the high school students by 12 votes. At Northern, it was 231 to 246 in favor of George D. Hicks; at Central, 750 to 723 in favor of Irons.

The Democrats also won the posts for lieutenant governor; secretary of state; attorney general; state treasurer, auditor general, state representative, clerk and register of deeds, county treasurer, drain commissioner and surveyor.

★ ★ ★

The high school began the mock election more than 20 years ago as a learning aid for civics students. Since then it has grown into a school-wide project.

Americans Throng to Voting Booths

(Continued From Page One)

dates have spurred voter turnouts in the nation.

Despite aggressively partisan campaigning by President Eisenhower and Vice President Nixon, the Democrats were heavily favored to hold and enlarge their present House and Senate majorities.

Political eyes in the nation seemed to be mainly focused on California and New York. However, Michigan returns haven't been omitted from this scrutiny as Democrats say Williams needs a landslide victory over Bagwell if he is to be considered at all for the 1960 presidential nomination.

★ ★ ★

New York voters were deciding whether to return Gov. Averell Harriman, a Democrat, to the governor's mansion, or put there instead Republican nominee Nelson A. Rockefeller, known more as a millionaire than a politician.

The New York race held great significance for the 1960 presidential race. Political observers felt if Rockefeller won he might be a challenger to Nixon for the GOP nomination.

Harriman's long-known presidential aspirations appeared doomed if he lost. On election eve the New York bet-takers were giving 9-5 odds on a Rockefeller victory.

★ ★ ★

Across the country in California the political fight for governor was just as hot as in New York. Here retiring Senate Republican Leader William F. Knowland was bidding to take over the state mansion and put himself in the running for the presidency in 1960 or 1964.

★ ★ ★

Knowland's defeat would virtually erase him from the GOP political picture unless he found some spectacular way to stage a comeback. As the polls opened, he was rated the underdog against the popular Democratic State Attorney General Edmund G. (Pat) Brown.

Proceeds to United Fund

Set Teenage Record Hop

A record hop will be held tomorrow night at the Elks Temple for all Pontiac area teenagers, with proceeds going to the Pontiac Area United Fund.

Wednesday night's hop, billed as the first annual Torch Light Dance, is scheduled to begin at 8 p.m. and run until midnight. Admission price is 50c per person.

★ ★ ★

Chuck Lewis will be on hand to spin the records.

The Elks Temple is donating its facilities for the evening, and has made preparations to accommodate upwards of 400 dancers.

Vernor's Ginger Ale will turn over all the money collected from the sale of its soft drinks to the United Fund.

The Day in Birmingham

Nativity Figures Purchase OK'd by Commissioners

BIRMINGHAM — City commissioners voted last night to purchase 15 new moulded-rubber figures for Birmingham's Shain Park nativity scene displayed each Christmas.

★ ★ ★

They will replace those given to Birmingham by the Catholic Parish Council 18 years ago. The old ones had become badly chipped and faded.

The new figures plus the stable will cost about $400. The creche will be placed at the foot of the tree, planted in honor of Donald Egbert, former city manager and engineer.

The tree will be lighted and will become the center of the annual Christmas Eve sing, sponsored by the Birmingham Musicale.

★ ★ ★

At the suggestion of Commissioner Charles Renfrew, the Chamber of Commerce proposal for free parking on two city lots during the Christmas Men's Shopping Night, was referred to city Attorney James Howlett.

Renfrew believed legal advice should be sought since the parking lot ordinance does not permit any action which will lower meter revenue.

The C. of C. has offered to pay the city $25, estimated revenue that would come from the two lots that night.

★ ★ ★

City Manager L. R. Gare was asked to return a report on Louis E. Riccardi's request for city water. Riccardi, who lives at 1219 Quarton Rd., Bloomfield Township, told Birmingham officials water from the well on his property is too salty for household use.

The application of Mrs. Irene Mortensen to operate a dancing school at 859 Forest St., was approved.

Registration for hockey league players has been extended until Nov. 14, according to Robert Girardin, city recreation director. Tryouts for junior and intermediate leagues will be held Dec. 8 at Eton Park rink.

Continuing through Nov. 9 revival services are being held at Grace Baptist Church on Lincoln avenue in Birmingham. The Rev. Charles Brooks, pastor of Linville Baptist Church of Detroit, is conducting the special services at 7 p.m. each evening.

Ticket reservations for the "Sea of Paradise" must be made at the YMCA office before Monday, according to Miss Marion Cannon, chairman of the Young Adults group of the "Y." The cinerama film will be shown Nov. 21 in Detroit.

Mrs. Charles Renshard

Service for Mrs. Charles (Carrie) Renshard, 76, of 980 Hickory Heights, at 2 p.m. Thursday at St. James Episcopal Church, Birmingham, with burial in White Chapel Cemetery.

★ ★ ★

Mrs. Renshard died unexpectedly at her home Sunday of a heart ailment. Her body is at Bell Chapel of the William R. Hamilton Co.

Surviving are a son, Lewis L. of Birmingham, with whom she made her home; two brothers and two grandchildren.

Driver of Death Car Placed on Probation

Frederick W. Swords, convicted of negligent homicide in the auto crash death of a friend, yesterday was placed on two years probation, assessed $150 court costs and ordered not to drive during his probation by Oakland County Circuit Judge Clark J. Adams.

Swords, 18, of 737 Ludlow St., Rochester, could have received a prison term, but Judge Adams, in pronouncing sentence, said, "No purpose would be served in imprisonment in your case."

A jury of nine women and three men found the youth guilty Oct. 14.

Swords' car, carrying five of his chums, roared off Orion road in Oakland Township April 2 and struck a utility pole. Crushed to death by the accident was Gary Bridge, 16, of Rochester.

Just prior to the fatal crash, Swords was to appear for examination which could have meant revocation of his driver's license. In 1957 he had been convicted four times for speeding and once for reckless driving.

City Kiwanis Offering 2 Shows for Price of 1

Season ticket holders to the Downtown Pontiac Kiwanis Club Travel and Adventure Series will get two shows for the price of one tonight as the 1958-59 series opens at Pontiac Central High auditorium at 8 p.m.

Curtis Nagel, nationally prominent film producer, will present his color films of the Brussels Worlds Fair, taken this summer, as an extra added attraction to his scheduled show, "Song of Switzerland."

No tickets will be sold at the door. The Crofoot School athletic field will be open for parking.

Modern Lady Godiva Prefers to Take Bus

TORONTO, Ont. (AP)—Wearing a pair of glasses and nothing else, a woman boarded a bus in Toronto's East End, rode a dozen blocks without a word and got off.

The driver told police the woman appeared to be about 35 and completely at ease. She paid no attention to his look of surprise.

Police were unable to find the woman. The temperature was 40 degrees.

Right-to-Work Touchy Issue

6 States Vote on Shop Ban

WASHINGTON (AP)—The question of compulsory union membership undergoes its biggest popularity test today as voters in six states ballot on proposals to ban the union shop.

An estimated 10 million voters in California, Colorado, Idaho, Kansas, Ohio and Washington are expected to ballot on the propositions, which their sponsors have promoted under the name "right-to-work."

Although 18 other states, mostly in the South and West, have enacted such laws, this will be the largest number of voters to act in one day on the issue.

The outcome may well influence potential later battles in other parts of the nation.

The right-to-work proposal is similar in each of the six states — whether to adopt a state ban against management-union contracts or similar agreements which require employes to become union members.

In advance of today's voting, both advocates and opponents indicated uncertainty over the outcome.

Both sides said they expect the voting to be closest in Ohio, Kansas and Idaho.

For the most part, the union shop ban is opposed by organized labor while the bulk of support for it has come from business groups.

Both sides have spent heavily on the fight, concentrating their efforts chiefly in Ohio and California.

The fight has been bitter in both states—particularly in California, where it became involved in Sen. William F. Knowland's Republican campaign for governor. Knowland advocates right-to-work as part of what he calls a program to provide democracy to union members.

Opponents contend right-to-work is a disguise for union busting and a move to wreck unions.

Deaths in Pontiac and Nearby Areas

MRS. TOM HERRINGTON

Word has been received of the death of Mrs. Tom (Molly) Herrington at the home of her daughter, Mrs. Jane Bacon of 746 Newport Rd., Denver, Colo.

Mrs. Herrington, a native of Ireland and a former city resident was a member of First Congregational Church and the Golden Age Group of the YWCA.

Surviving besides her daughter are six grandchildren; and a sister.

Service will be at 1 p.m. Wednesday from the Howard Mortuary, 201 E. 17th Ave., Denver.

STUART MacDONALD

Service for Stuart MacDonald, 61, of 316 E. Sheffield St. will be at 3 p.m. Wednesday from the Evans Funeral Home in London, Ont.

Mr. MacDonald died Monday in Veterans' Hospital London.

JOSEPH P. MADIGAN

Joseph P. Madigan, former owner and operator of Joe's Service Station at West Huron and Henderson street, died of a heart attack Sunday at his home, 8624 N. Fourth St., St. Petersburg, Fla.

Mr. Madigan, 66, operated the station from 1928 until 1953 when he retired. He spent his summers in Pontiac and lived in Florida during the fall and winter months.

He was a member of the Presbyterian Church in St. Petersburg.

Surviving are his wife, Susan; a son, Vern of Pontiac; and a sister, Mrs. Chester Brew of Detroit.

Mr. Madigan's body is being brought to the Donelson-Johns Funeral Home.

TOM MIKE

Prayer service for Tom Mike, 60, of Detroit, a former city resident, will be at 9:30 a.m. from the Perry Funeral Home, 5054 Trumbull St. Detroit. Service will be at 10 a.m. Wednesday in St. Patrick's Church, Detroit.

Surviving are three daughters, Mrs. Genevieve Rynkowski, Mrs. Helen Liss and Mrs. Arlene O'Neill; and a brother, Allan Thomas.

JOHN A. MYERS

John A. Myers, 74, of 189 Fulton St. died Sunday in St. Joseph Mercy Hospital after an illness of several weeks.

He was a retired farmer.

Surviving are his wife, Viola; four daughters, Mrs. Stella Blasiek of Ferndale, Mrs. Nellie Schlanek, Mrs. Mary Walencik and Mrs. Catherine Speers, all of Pontiac.

The Rosary will be recited at 8 tonight in the Pursley Funeral Home. The funeral service will be at 10 a.m. Wednesday from St. Benedict's Church with burial following in Mt. Hope Cemetery.

CHARLES RUFF

Charles Ruff, of 337 W. Kennett Rd., died yesterday in Bay City after a lingering illness. He was 93.

Mr. Ruff, a retired farmer, was a member of St. Michael's Church.

He leaves two sons, Walter and Andrew Ruff, both of Bay City; a brother and four sisters.

The Rosary will be recited at 8 p.m. Wednesday from the Donelson-Johns Funeral Home. Service will be at 10 a.m. Thursday from St. Michael 's Church with burial in Mt. Hope Cemetery.

ELDEN WIDEMAN

Elden Wideman, 71, of 71 Hamilton St. died suddenly yesterday and was dead on arrival in Pontiac General Hospital.

He was a retired employe of Pontiac Motor Division and a member of the Acme Lodge No. 446 F&AM in Gagetown and the Order of Eastern Star.

Surviving are his wife, Charlotte; two sons, Howard and Morris Wideman, both of Pontiac; four grandchildren; two great-grandchildren, and a brother.

Service will be at 1:30 p.m. Thursday from the Sparks-Griffin Chapel with burial in Perry Mt. Park Cemetery.

FRANK J. HILL

ALMONT — Service for Frank J. Hill, 73, of 8157 Almont Rd., will be held at 2 p.m. Thursday at the Muir Brothers Funeral Home, Almont. Burial will be in West Berlin Cemetery near here.

Mr. Hill died this morning at his home following a short illness.

A retired farmer, he is survived by a daughter, Hilda, at home, and a son, Vernon of Royal Oak.

ROBERT F. RAVENCROFT

DAVISBURG — Service for Robert F. Ravencroft, 69, of 3876 Ormond Rd., will be held at 1:30 p.m. Wednesday at the Richardson-Bird Funeral Home, Milford. A military graveside service and burial will be held at White Lake Cemetery.

Mr. Ravencroft died Monday at his home following a two-week illness. He was a maintenance man for the General Motors Truck and Coach Division and a World War I veteran.

Surviving are his wife, Ethel; a brother and a sister.

MRS. NELSON SLANSBURG

IMLAY CITY — Service for Mrs. Nelson (Iva) Slansburg, 57, of 3129 Imlay City Rd., Attica Township, will be held at 2 p.m. Wednesday at the Lum Methodist Church. Burial will be in Lum Cemetery.

She died Sunday at Lapeer County General Hospital. Her body is at Muir Brothers Funeral Home.

Surviving are her husband; two sons, Jim Kirk of Lapeer and Dale Secord of Otter Lake; a daughter, Mrs. Jane Koshko of Wyandotte; her father, Thomas Austin of Lapeer; a sister, Mrs. Leona Sweet of Lum, and four grandchildren.

MRS. CHARLES WHITTIER

LAPEER — Service for Mrs. Charles (Mary) Whittier, 85, of 444 W. Genesee St., will be held at 9:30 a.m. Thursday at the Baird Funeral Home, with burial at Tecumseh.

Mrs. Whittier died last night at Lapeer County General Hospital. She was a member of the Deerfield Church of Christ.

Surviving are a daughter, Mrs. Merhl Jordan with whom she made her home; a son, Lyle of Port Huron; seven grandchildren and 13 great-grandchildren.

Deaths Elsewhere

BERN, Switzerland (AP)—Markus Feldmann, 61, Swiss justice minister and a former president, died Monday of a heart attack. He was a member of the conservative Swiss Farmers party, had served in the Swiss Federal Council (Cabinet) since 1951 and was president in 1956. He was named chief editor of the party newspaper in 1945.

★ ★ ★

WASHINGTON (AP)—Capt. Everett (Swede) Hazlett, 64, submariner and boyhood friend of President Eisenhower, died Sunday. He was a former instructor at the U.S. Naval Academy and at one time was professor of military Academy and at one time was professor of military science for the Navy at the University of North Carolina. He was born in Abilene, Kan.

★ ★ ★

LITTLE ROCK, Ark. (AP) — Edwin J. Liske, 63, managing editor of the Arkansas Democrat since 1940, died Monday after an illness of several weeks. He suffered from a heart condition. He had been with the Democrat since 1916 except for military service in World War I and a year with The Associated Press in Memphis. He was born in North Little Rock.

★ ★ ★

ASHEVILLE, N.C. (AP)—Harry Hugh Sayle, 68, of Hendersonville, N.C., who is credited with building the first hotel at Miami Beach, Fla., died Monday. He also is credited with building a greater number of hotels at Miami Beach than any other contractor in history.

★ ★ ★

MIDDLEBURG, Va. (AP)—Mrs. Phillip Connors, in her early 50s, a well-known figure in horse breeding circles, died Monday. She was born in Lexington, Va.

★ ★ ★

NEW ORLEANS (AP) — Fred Digby, 65, general manager and one of the founders of the New Orleans Sugar Bowl, died Monday of cancer. Digby was sports editor of the old New Orleans Item for several years, resigning in 1947 to take over as general manager of the Mid-Winter Sports Assn., sponsors of the Sugar Bowl. He was born in New Orleans.

★ ★ ★

BARCELONA, Spain (AP) — Jose Clara y Ayats, Spain's best known sculptor, died at his home today of a heart ailment. He was 79. He had been a corresponding member of the Hispanic Society of America.



Town Will Borrow Portable Jail Cell

SOUTH SHORE, Ky. (AP)—The town is going to borrow a jail.

It's only a two-bed portable job, but Marshal Levi Blankenship says it will help ease a problem in this community of 800.

It has no jail and prisoners have to be sent 17 miles to Greenup.

Blankenship found out Catlettsburg, 40 miles away, has a prefabricated cell and asked if he could borrow it. The City Council agreed and now all he has to do is pick it up.

The seven-foot square cell, which weighs a ton, probably will be carried by truck and set up in the fire station.

In the famous "Big Storm of 1913" on the Great Lakes, waves

TIRED BLOOD*
Take fast-acting GERITOL
FEEL STRONGER FAST
within 7 days or money back!
MEDIUM SIZE $2.98
*Due to iron deficiency anemia
SIMMS BROTHERS
98 N. Saginaw —Main Floor

Factory Representative Here WEDNESDAY—2 to 3:30 P.M.
REMINGTON Electric Shaver RECONDITIONED
—While You Wait Service— $1.50 Parts Extra
• OILED • ADJUSTED • STERILIZED • CLEANED
NEW SERVICE—Remington factory representative will be in our store every Wednesday of every week.
SIMMS BROTHERS
Electric Shavers —Main Floor

Compare SIMMS Prices Before You Buy—
TOYS
SAVE 25% to 60% off regular list prices on nationally known brands.
No Charge for LAYAWAY
SAVE $5.12 at Simms on Genuine "REMCO" ELECTRICAL WORK SHOP
$10 List 4.88
Limited Stock Buy Now
Children learn to do 100 practical experiments . . . dads enjoy it, too. 88c HOLDS YOURS!
SAVE $5.10 at Simms on "BRUMBERGER" INTER-COM Phone System
$9.98 List 4.88
4-inch amplifier speakers, 50 ft. wire, works like real ones on flashlight batteries. 88c HOLDS YOURS.
SIMMS BROTHERS
TOYS —2nd Floor

Check SIMMS LOW LOW PRICES on Famous
THERMOMETERS and BAROMETERS
— Buy Now for Yourself and Gift Giving —
Sticks Right to the Windowpane
See-Thru Outdoor Thermometer
Regular $1 value. Day or night, rain or shine, you can tell the outside temperature at a glance from anywhere in the room. Exactly as pictured. 88¢
Famous CHANEY 'Tru-Temp' Outdoor Thermometer
Reg. 79c 49c
★ Window or Wall Use
Famous Chaney 'Tru-Temp' outdoor thermometer is easier to read and install. Accurate and dependable.
Indoor and Outdoor $5 AIRGUIDE Thermometer
3.88
★ Easy to Read Indoors & Outdoors
Tells outdoor and indoor temperatures at the same time. Accurate and dependable readings. Precision made. As shown.
Weather Forecasting Imported GERMAN Barometer
Regular $5.95 Quality 3.88
Walnut or mahogany. Predicts weather changes 24 to 48 hours in advance. 5-inch size, wall style.
SIMMS BROTHERS —2nd Floor

LAST CHANCE! — Tomorrow 9 a.m. to 6 p.m.
Tomorrow will be your last chance to cash-in on our tremendous 3-day Red Tag Sale! If you didn't get a chance to come to Simms Monday or today—be sure to be here tomorrow.
RED TAG DAYS
VALUES GALORE! DON'T MISS THIS BIG SELLING EVENT!
LOOK FOR RED TAGS
TREMENDOUS SAVINGS ON EVERY ITEM!!!
Washable WHITE-IVORY-TAN Window Shades
Reg. $1.19 78¢
Cut to measure — while you wait — up to 36 inches. Please bring in your correct measurements. Complete with roller. No limit.
ALL METAL 5-Pc. Kitchen Sets
4 Canisters and Wastebasket
$1.98 Value 97¢
Large 4-piece canister set with matching 12-quart metal wastebasket. Matching 'Garden Glory' design. Limit 1 set.
Hammered ALUMINUM INSULATED ICE BUCKETS
$3.00 Value 97¢
As shown—bucket with cover. Ideal for ice-cubes or to keep food warm. Large capacity. Limit 1 per person.
BOYS' NYLON Stretch Sox
PKG. of 3 Pair 77¢
Wonderful wearing quality. Variety of colors and patterns. Packed 3 in a package. Sizes 6 to 8½ and 9 to 11.
Bib Front — Suspenders BABY'S CORDUROY Crawlers
Reg. $1.29 99¢
Blue, red or pink corduroy with gay, nursery prints. Elasticized back, snap crotch, etc. Sizes 2-3-4.
Stripes and Designs Kids' Polo Shirts
Reg. 89c 69¢
Long sleeve polos with reinforced neck. First quality cotton knits. Washable and shrink control. Sizes 3 to 8.
SPECIAL PURCHASE
Over 1000 of These Buy All You Want!
Genuine 'ANCHORGLASS' Heatproof Bowls or Coffee Mugs
Reg. 15c Each — Your Choice 10¢
Heatproof 8-ounce coffee mugs or 5-inch soup-cereal bowls at only 10c each. Choice of 3 colors —'Jade-ite', 'Ivory' or 'Turquoise'—no limit while supply remains in stock.
Reduces House Noises — Protects Stair Steps — Curved Front Edges for Extra Safety
9x18" Rubber STAIR TREADS
Regular 45c Each
BROWN COLOR Only 29¢
Durable ribbed heavy duty all rubber treads. Easy to install yourself. No limit.
ENGLISH Sheffield Steel Steak-Knife Sets
6 KNIVES $3.95 Value 97¢
In Gift Box
High carbon blades, hollow ground, serrated blades. New lustrex handles will not chip or crack.
BOY'S WEAR SPECIALS
Clearance Sale of Odd Sizes! Save Now!
Coat or Pull-Overs Boys' ORLON Sweaters
$2.98 Value 1.29
Washable DuPont 100% orlon sweaters in coat or pull-over styles. Sizes 6 to 12.
Rayon Gabardine—Long Sleeve Boys' Sport Shirts
$1.59 Value 79¢
Size S—M—L
Solid blue color in all sizes. Red in small sizes only. Sanforized, washable
Boys' Plaid Flannel Robes
$1.98 Value 99¢
Sanforized robes with self belts. Limited style selections in size 2-4-12 only.
LINED or UNLINED STYLES Kids' Boxer Longies
$1.29 Seller 99¢
• Size 3 to 8 • Denims • Twills
Strong elastic waist boxer longies in choice of denim or twills. Sanforized washable in lined or unlined styles.
Ass't. Materials BOYS' IVY-League PANTS
$2.98 Value 1.59
2 for $3.00
1st quality, machine washable, buckle backs. Polished cottons, twills. Assorted colors. Sizes 6 to 16.
Sanforized Washable Boys' Corduroy Shirts
$2.49 Value 1.66
Limited Sizes 10-14-16-18
Sanforized, washable corduroy in variety of colors. If we have your size, these shirts are a tremendous buy!
MAIN FLOOR SPECIALS
Guaranteed 3 Months' Wear Girls' Anklets
Reg. $1.29 Pkg. 3 Prs. 59¢
Triple roll cuff, soft spun cotton 2x2 ribbed. Nylon reinforced heel and toe. Pack includes 1 white, 1 pink, and 1 blue pair of socks. Sizes 6 to 11.
Sanforized Cotton — Lace Edging Girls' Slips
Regular 79c Value 49¢
First quality cotton with lace edged bottom. Built-up shoulders. White only in sizes 4 to 14.
SIMMS BROTHERS
98 North Saginaw St.—Deep-Cut Discount Prices

BIG BEAR Builds, Repairs, Remodels
DO IT NOW... for LESS
NO MONEY DOWN NO PAYMENT 'TIL '59
Aluminum Siding
24'x26'x7' AS LOW AS $495
GARAGE
1½ CAR $595 Excluding Cement
ADD-A-ROOM
9'x12' AS LOW AS $995
CALL NOW FOR A FREE ESTIMATE No Obligation Of Course!
CALL NOW 8:00 A.M. to 9:00 P.M.
FE 8-6553
Breezeways Rec. Rooms Furnaces Kitchens Porches Baths Attics
The BIG BEAR says: "Give to the City of Hope"
BIG BEAR Construction Co.
92 W. HURON ST., PONTIAC.

Hal Boyle Opens His Mail:

Conceit: 'I' Strain That Doctors Can't Cure

NEW YORK (AP) — Things a columnist might never know if he didn't open his mail:

That the average person eats his weight in salt every 17 years.

One reason Japanese food tastes so bland may be because of an old Nipponese superstition that if you abstain from pepper you'll attain wealth.

★ ★ ★

It is said that sailors with Christopher Columbus first brought playing cards to the new world in 1492. Today 80 per cent of U.S. families play cards.

Auction sales, now enjoying a spreading popularity across America, originated with the Romans who found them a quick way to turn loot into cash.

Beef in 1953 for the first time replaced pork as the top U.S. meat dish, and has stayed the favorite every year since.

The largest land animal after the elephant is the white rhinoceros, which stands 6 feet at the shoulder, reaches a length of 13 feet. It is really gray, not white.

The average clothing costs of a grammar school child now come to $150 a year. Anybody in the house remember back in 1890 when home-delivered milk was seven cents a quart?

Actor Walter Slezak, who weighs 280 pounds, is certain fat men are more honest than thin men. "They have to be," he says, "because they can't run as fast." Credit Belgian chanteuse Monique Van Vooren with this definition: "Conceit is a form of 'I' strain that doctors can't cure." For the first half a mile a motorcycle has a quicker pickup speed than a jet plane. But from a standing start nothing can beat a New York City pedestrian.

★ ★ ★

Among things women borrowed from inventive man is the petticoat. The petty coat once was a small coat worn by knights under their coat-of-mail. Woman's big contribution to the petticoat was the change in geography.

Robert Q. Lewis tells of the Texan who was so wealthy his son in the Army had an unlisted serial number.

Perhaps the longest prison sentence on record was imposed on a man in Jacksonville, Fla., in 1903. He was sentenced to 1,000 years for criminal assault, plus 25 years for burglary. He died in prison in 1915.

Will humans ever live to 150 years? It was Jonathan Swift who observed; "Every man desires to live long, but no man wants to be old."



PREPARING FOR FESTIVAL — Saturday and Sunday will be busy days at Our Lady of the Lakes Catholic church, 5495 Dixie Highway, with the holding of the annual festival and bazaar to benefit the school building fund. Checking one of the dolls are Mrs. George Stieber, Mrs. Leonard Methner and Mrs. Frank Zimmerman. Pontiac Press Photo

3rd U.S. Moon Shot Slated Within Week

WASHINGTON (AP) — The United States will launch its third Air Force lunar probe "within a week or so" the National Aeronautics and Space Administration announced today.

★ ★ ★

The announcement was coupled with an estimate that the third effort has "one in 25" chances of reaching the vicinity of the moon.

The announcement was made by Dr. Hugh L. Dryden, deputy administrator of the civilian space agency which has assumed responsibility for all scientific investigations of space.

★ ★ ★

At a news conference, Dryden cautioned against any great optimism about the shoot.

"If we are very fortunate, we may achieve trajectory and velocity control sufficient to position the probe in the vicinity of the moon," he said.

★ ★ ★

Standard reference books that set forth the phases of the moon and the times of the year when it is relatively nearer the earth indicate the best time to shoot for the moon would come up in the period of three or four days starting Nov. 7.

About 10 per cent of India lies more than 7,000 feet above sea level, mostly in the inland regions.

Probe Clouds Arizona Voting

Goldwater, McFarland Run for U.S. Senator; Being Investigated

PHOENIX, Ariz. (AP) — Republican Barry Goldwater or Democrat Ernest W. McFarland?

The echoes of bitter words and the promise of more federal investigation accompanied Arizonans today as they decided which of these men would represent them in the U.S. Senate.

Goldwater, 49, seeks return to the Senate seat he took from McFarland in 1952.

McFarland, 64, wants to resume a senatorial career started in 1940 and capped by election as majority leader before the 1952 setback.

Their efforts to woo support of the 391,590 registered voters has been marked by intense bitterness.

The dying hours of th campaign were sparked by a furor over the report of a Senate investigator called to the state by McFarland to probe anonymous handbills bearing a cartoon of the late Joseph Stalin and the exhortation, "Why not vote for Goldwater?".

★ ★ ★

James H. Duffy, chief counsel of the Senate subcommittee on privileges and elections, reported it had found no concrete evidence that either candidate was responsible.

Goldwater and his supporters bitterly assailed a portion of the report alleging the Republican's campaign manager Stephen Shadegg had mailed 400 to 500 of the leaflets.

Goldwater said the report was "totally untrue." He said the whole investigation was planned by union bosses out to get Goldwater.

★ ★ ★

The gubernatorial battle between Democratic Atty. Gen. Robert Morrison and Republican Paul Fannin, Phoenix Businessman, and an initiated measure to change the name of Arizona State College at Tempe to Arizona State University have stirred the most interest outside the senatorial race.

Recipe for Making Gold

SINGAPORE—Gold can be created from brass, according to Malay natives. This is the recipe: Slaughter a wild pig, remove the entrails and stuff the carcass with brass. Then sew back together, cover with wood, and burn down to embers. Wait till the charred wood is covered with freshly grown grass. Then start digging and the brass will have turned into pure gold.

S G

No Production Line . . .

Families calling to assist them at the time of death can expect sincere, honest and unhurried counsel in making final arrangements. We won't slight anyone!

Sparks-Griffin
FUNERAL HOME
"Thoughtful Service"
Two Locations to Serve You:

Pontiac 46 Williams St. FE 2-5841
Auburn Heights 3530 Auburn Road FE 4-1579

PENNEY'S
ALWAYS FIRST QUALITY!



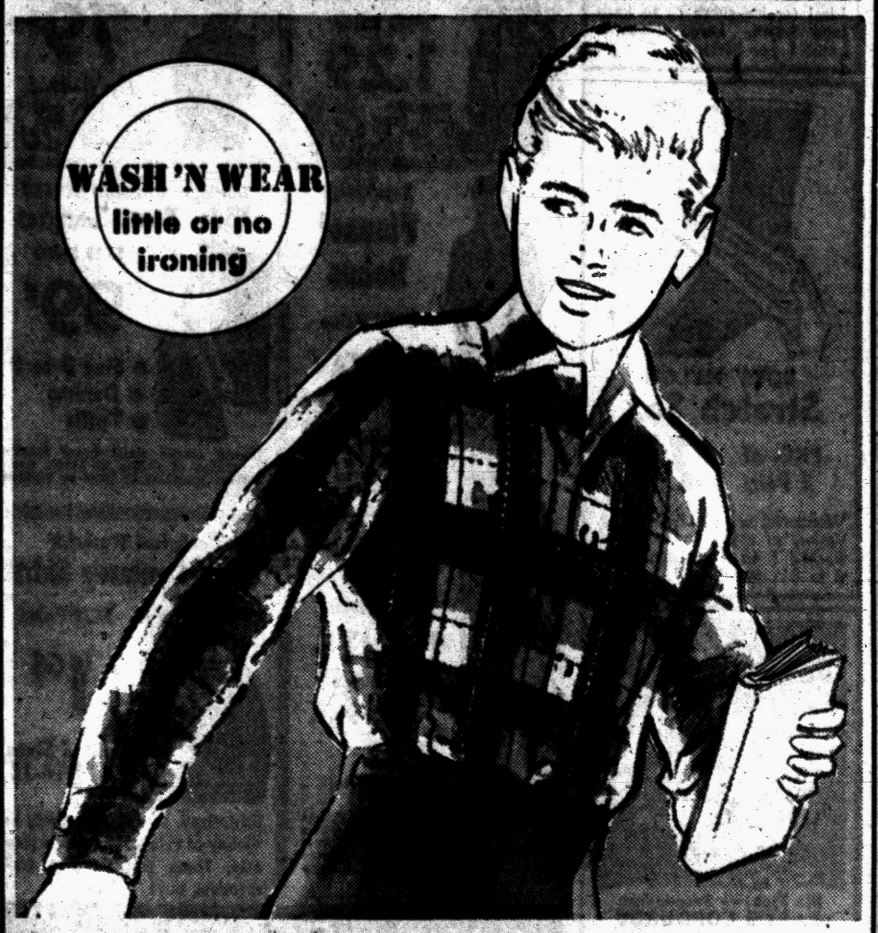

SPECIAL PURCHASE
Sanforized Cotton Flannel Shirts

$1. Sizes 4 to 18

This is it Mom, A real buy for the tiger. A wash and wear suede flannel shirt in beautiful colorful plaids. Machine washable, and sanforized. Nowhere will you find a shirt at this low retail price.

Penney's MIRACLE MILE Open Wednesday 9:30 a.m. to 5:30 p.m.

Penney's DOWNTOWN Open Wednesday 9:30 a.m. to 5:30 p.m.

You'll live better, you'll save!

NEW-CAR FEVER?

bank rates are lower!



If you think you've caught the bug — don't be alarmed. Once you've made your new car deal, it takes little more than a stop at Pontiac State Bank to get it rolling for you — at *lower bank rates*, and an easy repayment plan that's actually tailored to your budget. What's more, with an auto loan from *Pontiac State Bank*, you get *free life insurance coverage* for your family's protection!

So, when you've made your deal, stop by or call Pontiac State Bank . . . you're sure to agree it's just what the doctor ordered!

Pick the Plan That Suits Your Needs and Budget!

YOU NEED	MONTHLY PAYMENTS			
	24 MOS.	18 MOS.	15 MOS.	12 MOS.
500	23.00	30.00	35.00	44.00
1,000	46.00	60.00	71.00	87.50
1,200	55.00	72.00	85.00	105.00
1,500	69.00	90.00	106.00	131.00
1,800	82.00	107.00	127.00	157.00
2,000	92.00	119.00	142.00	175.00

IMPORTANT: Auto liability and property damage insurance can be included in your payments. Ask about it!

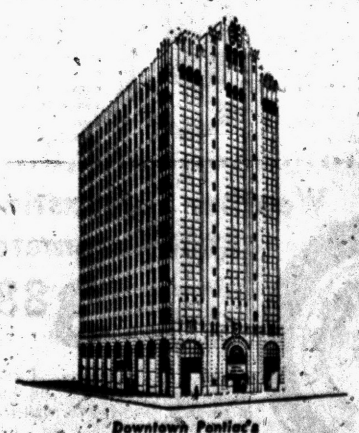

Downtown Pontiac's Tallest Building!

PONTIAC STATE BANK

Every depositor insured to $10,000 by Federal Deposit Insurance Corporation

5 Convenient Offices

Senator's Race Tepid in Jersey

Dem Lawyer Trying to Unseat Veteran GOP Congressman

NEWARK, N.J. (AP)—A young Democratic lawyer took on a veteran Republican congressman today as New Jerseyans cast ballots for a U.S. senator.

The election was rated a tossup.

It followed a gentlemanly and lackluster campaign between Harrison A. Williams Jr., 38, the Democrat, and Rep. Robert W. Kean, 65, the Republican.

★ ★ ★

At their most partisan, Williams said his opponent had shown isolationist tendencies during 20 years in the House, and Kean referred to what he called Williams' "rather radical voting record" as a congressman from 1954 to 1957.

The Democrats have not won a Senate seat from New Jersey since 1936. They buck an even stronger tradition in the 14 congressional races since they have not dominated the New Jersey House delegation since the 1912 election. At present there are nine Republican and five Democratic representatives.

★ ★ ★

Williams topped off his bid for voter support with a noon-to-midnight telethon and then went home to his wife and five children in Westfield.

Democratic Gov. Robert B. Meyner, as he has done throughout the campaign, gave Williams a big assist during the television show.

No matter how the race turns out, observers are certain to interpret it as affecting Meyner's chances for a place on the national Democratic ticket in 1960.

Senate Seat Fight Close in Maryland

BALTIMORE (AP)—A dramatic contest for a Senate seat and a gubernatorial fight expected to produce a Democratic victory commanded the attention of Maryland voters today.

The electorate will decide whether Republican J. Glenn Beal gets six more years in the Senate or whether he will be replaced by Democrat Thomas D'Alesandro, mayor of Baltimore.

★ ★ ★

D'Alesandro, whose current city hall term is his third, went into the senatorial race with a string of 23 election victories. They include campaigns for City Council, the Legislature and Congress.

★ ★ ★

So close and so important was the race regarded that President Eisenhower and Vice President Nixon made speeches two weeks apart in the Baltimore area to spur the Republican cause. Former President Harry S. Truman exerted himself on behalf of D'Alesandro and his running mates.

Marriage License Applications

Richard R. MacIntosh, 527 Valencia
Janet F. Fenlon, 229 Edison

Walter C. Oliver, 5244 Greer
Vera C. Shaw, Clarkston

Dennis C. Romain, Rochester
Gail S. Butler, Rochester

Keith R. Mittledorf, 178 Liberty
Joy J. Johnson, 33 W. Beverly

Robert L. Pearce, 61 Vinewood
Deanna G. Arthurs, 822 Glendale

John G. Campbell, Davisburg
Constance I. Stiller, Clarkston

Barry D. Hampton, 117 N. Shirley
Patricia E. Steward, 102 Wall

Dennis L. Martin, 226 Mechanic
Betty L. Orr, 256 S. Anderson

Robert W. Cook, 230 Milford
Ruth E. Boumann, 152 Washington

Loren F. Thompson, 76 Court
Gwendolyn S. Vernon, 158 W. Rundell

James V. Matthews, Farmington
Donna J. Donn, Farmington

Maynard H. Chase, Highland
Charlottee E. Nuttall, Milford

Lloyd D. Jaynes, Birmingham
Marie E. Maxwell, Birmingham

Wilfred E. Moore, Utica
Ruth M. Griffin, Rochester

Richard T. Armstrong, Rochester
Marlene N. Osborne, Utica

Larry L. Ott, Drayton Plains
Ruthanne Burt, Waterford

Theodore Bers, Birmingham
Jacqueline M. Orr, Royal Oak

John F. DeMoss, 264 N. Saginaw
June R. Strand, Farmington

James A. Campbell, 434 S. Saginaw
Lillian Cartwright, Bloomfield Hills

Raymond R. Ebbing, Detroit
Nancy J. Carolin, Birmingham

Robert C. Gustafson, Bay City
Joan M. Hood, Drayton Plains

Morris A. Smith, Battle Creek
Janice C. Szczepanski, 4760 Onaway

Athan E. Yeatis, Flint
Constantia Anastasaki, 291 Michigan

Clyde W. Groves, 2602 N. Lapeer
Carole H. Vanitvelt, Lake Orion

Sidney J. Luxton, Troy
Patricia L. Coultas, Berkley

Albert J. Ross II, Lake Orion
Gwendaline E. Frahm, Lake Orion

Howard E. Rodgers Jr., Birmingham
Carlin Bay, Bloomfield Hills

Harry J. Albright, 815 Avon
Virginia L. Wohlgemuth, 1980 Hammond Lake

Harold J. Hamilton, 3665 Oldsmobile
Janet D. Stayt, 5805 Winslow

John White, 342 Perry
Annie C. Long, 342 Perry

Paul H. Jokisch, Freeburg, Ill.
Debby M. Erwin, 350 Grey

Among large industrial firms maintaining their headquarters in New York City are Chicago Pneumatic Tool, Philadelphia and Reading, Lone Star Cement and Texas Gulf Sulphur.

Sentenced 2 to 15 Years for String of Burglaries

A 30-year-old Pontiac man, Donald Ritter, of 64 S. East Blvd., was sentenced to 2 to 15 years in the State Prison of Southern Michigan at Jackson yesterday for a ring of burglaries in the Pontiac area in July.

Oakland County Circuit Judge Clark J. Adams sentenced Ritter, who in 1956 was sent to Jackson for violating a probation term for another burglary. A jury found Ritter guilty last month of the latest felony.

Lowest in rank of military aides to the Presidents of the United States was Maj. Archibald W. Butt. He served in that position for Theodore Roosevelt and William Howard Taft.

Waite's

"Swiss Miss" Flannelette Sleepwear
. . . stained glass colorings strikingly reproduced
by Schrank's



(Right) A hand-knit Swiss sweater ski pajama in shades of rose or turquoise accented with stark white knit ribbing. Sizes 32 to 40 5.95

(Left) "Swiss Miss" sweater print sleepcoat with smart knit accents. Rose or turquoise, sizes S, M, L. 5.95

Matching Cap and Bootie Set 1.98

Waite's Lingerie . . . Second Floor

Waite's is tops

NOW—A BRAND NEW WHITE with BUILT-IN UNIMATIC*

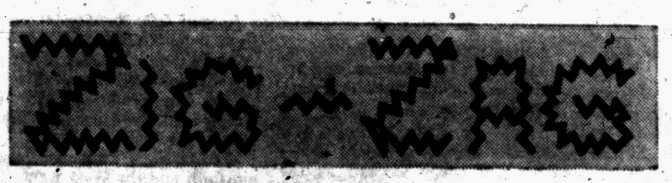

CONTROL

Here's the Secret!

*ONE CONTROL DOES IT ALL!

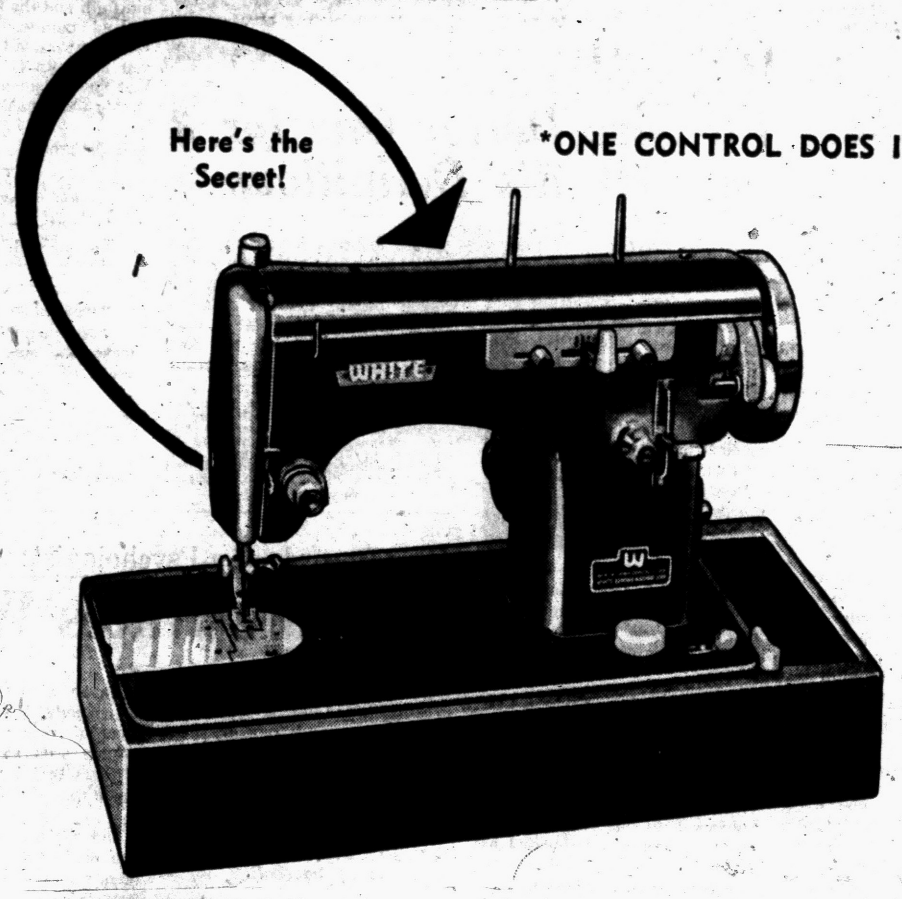

at a NEW LOW PRICE!

Buy Now!
Limited Quantity for Immediate Delivery

$99

Portable as Illustrated

No Money Down, Pay 1/3 Monthly or Small Down Payment, Many Months to Pay

DOES THE WORK OF 7 SPECIAL MACHINES



make buttonholes | sew on buttons | overcast | hem | satin stitch | monogram | straight stitch

COME IN -- SEE IT DEMONSTRATED NOW!

White Sewing Center — Waite's . . . Fourth Floor

Waite's



SALE

WEDNESDAY ONLY!

Starts at 9:30 Sharp, Ends 5:30 — or Phone FE 4-2511 Tomorrow!

Sturdy Full Panel . . . Ball Trim
DOUBLE DROP SIDE 7-Yr. CRIB

Reg. $29.98
$25

Save on this sturdy hardwood 7-year crib tomorrow! Pastel ball trim, plastic teething rails, 4-position springs, stabilizing bars for good support. Double drop sides — put either side to the wall. Wax birch, white, fruitwood.



7-Yr. Innerspring Crib Mattress $8
Acid-resistant, water-repellent cover in nursery prints. Reg. 8.98



Hardwood Nursery Chair
Reg. 4.98 $3.99
Wax birch chair for travel or home. With tray. Collapsible.



Boys', Girls' Knit Sleepers
Reg. 1.98 2 for $3
2-pc. gripper style, winterweight. Non-skid bootie feet. 6 mos.—4 yrs.



Natural Birch Play Yard
Reg. 15.98 $12.98
Pastel, all-around teething rails, masonite floor. Collapsible.



Infants' Bassinettes
Reg. 7.98 $6.99
Nat'l brand, smooth closely woven fibers. On casters. Collapsible.



Fitted Contour Crib Sheets
Reg. 1.19 88¢
Sanforized cotton, keeps bed smooth. Regular crib size.



Tots' Overalls and Crawlers
Reg. 1.79 $1
Plaid cordona or pinwale corduroy. Full cut, many colors. 6 mos.—3 yrs.



Infants' 3-Pc. Loungee Sets
Reg. 1.98 $1.59
Long sleeve shirt, long pants, booties. Flannel or terry.



Soft Orlon Sweater Sets
Reg. 3.98 $2.99
Sweater, bonnet and booties. Ribbon and embroidery trim.



Nat'l Brand Gauze Diapers
Reg. 3.75 $2.49
Slight irregulars. Dozen per box. Soft, absorbent.



Cotton Knit Training Pants
Reg. 39c 4 for 97¢
Double weight, triple crotch. White, sizes 1-4.



Cotton Knit Infants' Shirts
Reg. 69c and 79c 57¢
Pull-over or tie side styles. Our own Cradlecraft. 6 mo.-3 yrs.



Aluminum Sterilizer
Reg. 3.98 $2.99
Holds 7 bottles, either 4 or 8-oz. size.

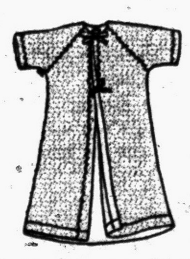

Soft Cotton Knit Gowns & Kimonas
Reg. 1.19 87¢
Soft cotton knit gowns and kimonas—our own Cradlecraft. Gripper closing. 4 colors.



Zip Flannel Sleeping Bags
Reg 1.98 2 For $3
Dainty rosebud prints, checks, and solid colors. Zipper closing, infants' sizes.



Metal Frame Bathinette
Reg. 16.98 $13.99
Sturdy table top with safety strap, handy utility tray. Complete with drain hose. 3 colors.

Tots' 1-Pc. Snowsuits
Reg. 5.98 $4.99
Hand washable 1-pc. snowsuits with full length zipper. Warmly interlined. Red, blue, brown, navy, pastels. Sizes 2-3-4.

Infants' Teeterchair Jumper
Reg. 5.98 $4.99
Keeps baby amused during his waking hours. Handy tray with playbeads. Save tomorrow!

MORE LAYETTE SPECIALS!

Reg. 2.98, 3.98 Dainty Tricot, Cotton Fleece Crib Blankets 1.99
Reg. 3.98 7-Yr. Crib Size Printed Cotton Crib Comforters 1.99
Reg. 2.98 Quilted Acetate Zippered Buntings, 3 Colors 1.99
Reg. 4.98 Embroidery or Lace Trim Infants Orlon Shawls 2.99
Reg. 2.98 Boy or Girl Style Infants Dainty Orlon Sweaters 1.99
Reg. 2.98, 3.98 2 or 3 Zipper Insulated Diaper Bags 1.99
Reg. 49c Cutler's Boilable Waterproof Pants, 4 Sizes 39c
Reg. 59c 26 x 34 Soft Cotton Flannel Receiving Blankets ..... 2/$1

CHARGE THEM AT WAITE'S . . . INFANTS' WEAR—SECOND FLOOR

THE PONTIAC PRESS

HAROLD A. FITZGERALD
President and Publisher

Editorial Page
Owned and Published Locally
TUESDAY, NOVEMBER 4, 1958

MEMBER OF THE ASSOCIATED PRESS

Hoover Group Praised for Work Well Done

Two of the most important recommendations of the disbanded second Hoover Commission—defense unification and modernized Federal budgeting—became law in 1958.

The first commission was authorized by Congress in 1947 to go into matters of policy and 72 per cent of its recommendations have been adopted. Questions of organization and management were explored by the second group and 64 per cent of its suggestions are being put into effect, many of fundamental and major importance. All told 121 pieces of legislation were based wholly or in part on the Hoover Commissions reports.

★ ★ ★

In a message praising second committee members, former President Hoover, honorary chairman, stated that a savings of $7 billion could be traced to the First Commission and upward of $3 billion a year as a result of the second group's recommendations.

Volunteer Citizens Committees for the Hoover Report were active in all communities. Americans of both parties joined forces aided by scores of civic groups who kept the public interested and informed on the purposes of recommended proposals.

★ ★ ★

In a letter to Chairman FRANCIS, President EISENHOWER declared although the committee had fulfilled its mission this "does not mean that no further effort is needed in this field. Quite the contrary . . . Representative Government requires the day by day interest of thoughtful and able citizens who are alert to the organization and management problems of good Government and are willing to devote attention to them."

Chairman FRANCIS credited the newspapers of the country with conducting a vigorous and successful campaign for the HOOVER reforms and hoped they would continue their work of spreading information on those not yet adopted. Congressional leaders of both parties have pledged further action on many commission proposals.

The success of the Hoover Commissions was due to three things—active Congressional support, bipartisan teamwork between Executive and Congress in two Administrations and vigorous, informed citizen support. All those who worked for adoption of reform legislation are to be congratulated on a job well done.

Soviet Economic Aid Problem for Free Asia

At Seattle representatives of 18 Colombo Plan nations are attending the seventh conference and the first to be held in this country.

This organization was formed to assist economic development and to promote co-operation and self-help particularly in Southeast Asia. Members outside that area include the United States, Britain, Canada, Australia, New Zealand, India, Ceylon and Pakistan.

★ ★ ★

The United States has provided nearly $3 billion of the $3.7 billion which has gone to Asian countries under this plan. Great economic strides have been taken but population gains and the low living standards of many of the countries have offset much of the progress.

Some of these nations have political problems which overshadow their economic problems. Indonesia hasn't settled its civil strife and has no definite plans for its future. Pakistan and Burma are under military dictatorships. Viet Nam is spending most of its money to guard against attacks from the north and Communists threaten Laos.

★ ★ ★

Worst of all, perhaps, Red China and Russia have entered competition with supporters of the Colombo Plan countries in the field of economic aid. Throughout Southeast Asia these Communist programs are being offered or already are in operation. They no doubt will be stepped up to counteract the main purpose of the Colombo plan — to help keep independent nations free of Communist control.

This serious political problem will be among the most important issues discussed at the meeting and much depends on its solution.

THE PONTIAC PRESS

Published by THE PONTIAC PRESS COMPANY
48 W. Huron St. Pontiac, Michigan
Trade Mark Daily Except Sunday

RUSSELL BASSETT, Executive Vice President and Advertising Director
JOHN A. RILEY, Assistant Advertising Manager
HOWARD H. FITZGERALD II, Vice President and Business Manager
EARL M. TREADWELL, Circulation Manager
JOHN W. FITZGERALD, Secretary and Editor
G. MARSHALL JORDAN, Local Advertising Manager
ROBERT B. TASH, Managing Editor
GEORGE C. INMAN, Classified Manager

The Associated Press is entitled exclusively to the use for republication of all local news printed in this newspaper as well as all AP news dispatches.

The PONTIAC PRESS is delivered by carrier for 40 cents a week; where carrier service is not available by mail in Oakland, Genesee, Livingston, Macomb, Lapeer and Washtenaw Counties it is $12.00 a year; elsewhere in Michigan and all other places in the United States $20.00 a year. All mail subscriptions payable in advance. Postage has been paid at the 2nd class rate at Pontiac, Michigan. Member of ABC.

The Man About Town

Many Good Tries

Contest Brought Out the Current Excellent Spirit

Vote: What every good citizen should do—the bad ones do.

The contest sponsored by the Pontiac Downtown Merchants Assn. in boosting the Pontiac car brought many hundreds of entries. It was for the best completion of the sentence, "I like the 1959 Pontiac because ——."

They are a testimonial to the observation, appreciation, loyalty and good citizenship of our people, according to

John Hirlinger,

Executive Secretary of the Pontiac Area Chamber of Commerce.

The prize was a Bermuda trip for two, with all expenses paid, and was won by

Walter B. Crocker

of 171 South Shirley Ave. His entry may not appear so impressive until you understand it: "Pontiac's outstanding new technical ideas and comfort have again shown wonderful ingenious designs, engineered right to reveal a car that is outstandingly new."

But when you take the first letter of each word in the sentence you get:

"Pontiac has wider traction."

The three judges who milled through the entries, and had a difficult time in deciding upon a winner, were

Mayor Philip E. Rowston,

assisted in the task by

President Glenn H. Griffin

of the Pontiac Board of Education, and

Newsman Joe Haas

of The Pontiac Press.

'Twas ten years ago that our

Murray D. Van Wagoner,

then Military Governor of Bavaria, correctly foresaw the result of doings, and told the newspapers that the airlift against Russia's blockade in Germany was giving communism the greatest licking of its life.

I like the remarks of General Manager

Semon E. (Bunky) Knudsen

about the new Pontiac car: "Result of teamwork by all employes; the outlook's on our side; we've the car to get the business."

One of those who escaped with his life in the great forest fire that enveloped Michigan's thumb district over a half century ago is

Malcolm Andrews,

now living in Chicago. He writes me, wondering if there are other survivors still living. Can any of my readers qualify? Write me.

This is to notify you that we now are in the midst of

International Cat Week,

so Tabby's entitled to second helpings.

One of his good neighbors reports that

Harold Bigelow

of 1870 Orchid St., has a sunflower 21 inches across.

Verbal Orchids to

Mr. and Mrs. Harry S. Cross

of 441 North Saginaw St.; 51st wedding anniversary.

Joe Amman

of Clarkston; 91st birthday.

Mrs. Isabel Stackhouse

of Walled Lake; 85th birthday.

Mr. and Mrs. Elmer Fritch

of Clarkston; 52nd wedding anniversary.

Mr. and Mrs. Vern A. Miller

of Lake Orion; 51st wedding anniversary.



It Feels So Good When He Misses

David Lawrence Says:

Present Voting System Obsolete

WASHINGTON — This is the time when there is lots of criticism of those citizens who don't vote. But much of the criticism is unjustified. For the real reasons why many people don't vote are usually overlooked by the critics.



LAWRENCE

The estimates are that when the final totals are tabulated in a few days it will be found that about 48,000,000 people voted in the congressional and state elections this week. This is about 48 per cent of the total number of persons of voting age.

Then when the victorious party counts its total it may be found—according to Gallup surveys—that perhaps 57 per cent of the 48,000,000 or about 27,360,000 voters have been responsible for the decision of the electorate.

In percentages this means that about 27.3 per cent of the people have selected for the other 72.7 per cent the kind of Congress which is to govern everybody.

★ ★ ★

Those who don't like public opinion polls sometimes argue that because everybody doesn't participate, the polls don't mean anything. But, even if there were 100 per cent participation, it is most likely that the remaining voters would divide almost exactly as did those who were in the original 48 per cent who did vote. In other words the 48,000,000 figure presents a fair sample of how the 100,000,000 vote would also divide.

★ ★ ★

What isn't generally realized is that many people refrain from voting because it is inconvenient. America's voting system is obsolete.

The idea of compelling the voter in some states to go to the polls twice—once to register and once to vote—is cumbersome. The idea also of using one day for the final election to fulfill so important a duty is unrealistic.

It would be a very simple matter for the states to appropriate enough money for attendants and other facilities to carry on the voting process through three and even five days, thus giving time for both registration and voting to be accomplished simultaneously.

Voting could be arranged systematically so that persons with last names beginning with certain letters of the alphabet would go to the polls the first day and others on designated days. A uniform system in each state could be established and publicized in advance so that voters could come to the polling booths at convenient times.

The main trouble today is that voting booths are crowded at the early morning hours and in the late afternoon and evening. By extending the number of voting days the polls would not be so crowded.

Why don't people who registered go to the polls to vote on election day? One reason is temporary illness. Another is inconvenience, such as lack of transportation. Many mothers who are eligible to vote can't get baby sitters. Still other voters are permanently bedridden. Other citizens are traveling on necessary errands.

In some states arrangements have been made for absentee ballots to be cast by persons who are physically unable to be at the polls. Not enough states have passed laws on this phase of non-voting.

Also, it is estimated that 33,000,000 people change their place of residence every year. Those of voting age in this group should not be disenfranchised.

But there is another reason for the absence from the voting places of many millions of voters. They just plainly aren't interested—they dislike both parties or both candidates or else they take it for granted that other people in sufficient numbers will express the same view they hold as to the merits of the parties or the nominees.

★ ★ ★

There are some people who stay home as a protest. This is their right. They will not choose between what they consider two evils. They will never vote for the opposition party and they happen at the moment to be opposed to both the candidate and their own party on current issues.

(Copyright, 1958)

Smiles

When a gal steps before a friend in a new dress, there's no business like show-off business.

★ ★ ★

A man who stole a friend's car and drove it to Oklahoma said he did it as a joke. That's carrying a joke too far.

★ ★ ★

There's always a bright side—things are never as bad as the pessimist thinks they are.

Dr. William Brady Says:

I'll Give Doctor One for 3 on Arthritis Definitions

"You are correct," writes an esteemed colleague, "in stating that the arthritis of older people is associated with a degenerating or aging process affecting the whole organism." However, this physician, teacher, medical author continues:



DR. BRADY

"Early in this process, erosion of cartilage occurs in various joints, setting up an irritation, followed by inflammation causing a swollen painful joint. This is properly designated as an acute arthritis of the degenerative type.

"As the process continues, with spur or osteophyte formation, the inflammation subsides but lameness of varying degree is left, the degree depending on stress and strain to which the joints are subjected. At this stage the condition is properly designated as chronic arthritis or the degenerative type, or . . . arthrosis.

"Please do not introduce any new terms. We have enough trouble teaching our interns and residents the old ones. Rheumatism is never used as a diagnosis now, because it does not describe either an anatomical or a pathological lesion.

(Signed) ....., M.D."

I'd give a good deal for an opportunity to sit down with the doctor and thrash it out with him. It may be that he could show me some light where I haven't been able to see any. On the other hand I flatter myself I might make him conscious of malnutrition as a factor of chronic joint disability.

If the good doctor will dig up a copy of an early edition of Osler's Practice, he will find, in the chapter on chronic rheumatism, a description of the morbid anatomy or pathology of chronic rheumatism that describes rheumatis (my name for degeneration of joint tissues) more clearly and accurately than any present day authority can or will describe the pathology of "chronic arthritis."

If the good doctor doesn't agree with me about this, maybe he will settle my hash, confidentially or otherwise, as he may prefer, by describing the morbid anatomy or pathology of chronic "arthritis."

Far from introducing new terms, I offer one term, namely, RHEUMATIZ, for degeneration of joint tissues, to take the place of "chronic arthritis," "osteo-arthritis" and "rheumatoid arthritis."

Acute arthritis happens, of course, but when it does the victim knows just what day or hour the trouble began, and it runs its course in days or weeks. It does NOT develop insidiously nor does it last months or years, getting progressively worse.

Signed letters, not more than one page or 300 words long pertaining to personal health and hygiene, not disease, diagnosis or treatment, will be answered by Dr. William Brady if a stamped self-addressed envelope is sent to The Pontiac Press, Pontiac, Michigan.

(Copyright 1958)

The Country Parson

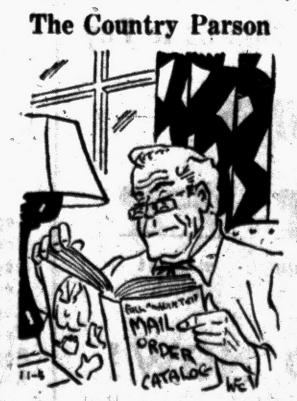

"It's a good thing God provides our needs instead of our wants—we know so little about what to want."

Voice of the People

Issues Public Invitation to Free Geese Sanctuary

Fifty-two years ago the late Jack Miner founded the world famous Jack Miner Sanctuary where Canada Geese have made their way to his home for food and protection. During the next couple weeks the fall migration will be at its peak where men, women and children can make their way to see the greatest demonstration in conservation as the birds come and go from the Sanctuary.

The property is all private, but Jack Miner's sons carry on the tradition of their late father and leave the place open to the public every day except Sunday and advise friends to be there between 3:30 and 4:30 to see the afternoon flight at 4 p. m. sharp when the birds are fed.

No admission fee is charged and nothing is allowed to be sold, not even a post card. Jack Miner said, "In the name of God let us have one place where no money changes hands." The sanctuary is located near Kingsville, Ontario, some 30 miles from Detroit, near Highway 3.

Manley F. Miner

Urges Everyone to Vote Today

I hope every qualified voter who has lived for some time in this area will go to the polls today. Since a newcomer must only be a resident for six months in order to vote, they cannot fully understand the local issues and personalities, no matter how sincere the voter may be. The mid-term elections can be more important than a presidential year. This one, in particular, is frought with grave consequences for the future. It isn't the party label which counts, but the philosophy, character, and record of those running for office.

Mrs. Mary D. Walter

Lake Orion

Replies to Letter Praising Union

Who does that man in Friday's paper think he's kidding, saying the "union-won" raises have paid dues many times over? Our union-won strikes and unemployment for months at a time lose us more money than all the raises put together. I'm getting sick of my husband losing weeks and weeks of income just to win a few pennies raise. Maybe those weak-livered men are going to keep on voting for the men the union tells them to, but you can bet most of their wives are ready for a change from those union-run Williams-Reuther Democrats.

Factory Wife

'Will He Condone Doings of West?"

In your Oct. 30 editorial you say Pope John XXIII will be a friend of the Western World. "Beat your swords into plough shares and spears into pruning hooks" does not mean he will condone the doings of the West.

The Russians want morals without faith and the West wants faith without morals. Show me your works by your faith and I will show you my faith by my works. All that the newsmen have shown me is that their master is psychology.

Joseph Gynac

4852 Oakgrove

All letters for Voice of the People must contain the name and address of the writer. This information will be withheld upon request if the letter is not of a critical nature. Letters must be under 200 words and The Pontiac Press reserves the right to edit all letters.

THOUGHTS FOR TODAY

This wisdom have I seen also under the sun, and it seemed great unto me.—Eccl. 9:13.

★ ★ ★

To know
That which before us lies
in daily life
Is prime wisdom.

—John Milton.

Answers Letter on Right-to-Work

The recent letter referring to the sad state of affairs in Indiana where the right-to-work law prevails was an insult to our intelligence. It hardly warrants a reply, but since Forced Member has already commented on same, it seems a good idea to do so myself.

★ ★ ★

A few years ago a man was free to belong or not to the union; either way his job wasn't in jeopardy. During this time most all of us felt we needed a union and practically all of us joined, not because we were forced, but of our own free will. This is the true American way. In union there is strength, this we know, but when it becomes necessary to make all employes pay for the privilege of having a job, it ceases to be our democratic way of life.

★ ★ ★

We Americans have always had considerable pride in our freedoms and as our nation was founded with this in mind, it seems that all of us should strive to maintain them. Why is it necessary for the people of any state to have to vote on the right-to-work law, the necessity of doing so being in every way contrary to our Constitution.

★ ★ ★

The only members who would be lost if the right-to-work law were invoked would be the ones who are looking for a free ride. Those members are not a valuable asset to us anyway. If all of us who believe in right-to-work law were to be sent to states where it is now accepted, the exodus from Michigan would be terrific, without a doubt.

Union Member Since It Was Formed

Portraits

By JAMES J. METCALFE

There are so many different stamps . . . Around the world today . . . The ones we have to buy and those . . . The merchants give away . . . The stamps to mail our letters or . . . The circulars we send . . . Or packages by parcel post . . . To customer or friend . . . The stamps that promise discounts on . . . Some purchases we make . . . Including certain magazines . . . We may decide to take . . . And then there are the rubber stamps . . . We ink and gently press . . . And those that are the human kind . . . Who only answer "yes" . . . But more important in this life . . . Than any other one . . . Is that which stamps approval on . . . A worthy deed well done.

(Copyright, 1958)

Case Records of a Psychologist:

Fear Motivates Woman's Drinking

Evelyn's case deserves close attention, for she is typical of wives who sneak out of their homes for clandestine "affiars". Scrapbook this case and watch for the follow-up tomorrow. You married folks must learn to play the game according to the rules, which are as precise as those of baseball.

By DR. GEORGE W. CRANE

CASE Z - 362: Evelyn Q., aged 37, is the erring wife mentioned yesterday who got drunk every month to have an affair with strange men.



DR. CRANE

"Dr. Crane," she tried to defend herself, "I don't know what I am doing when I drink a few cocktails."

"Don't try to kid me," I bluntly got down to brass tacks, "for when an unattached woman enters a tavern, she knows what she has in mind.

"And it is usually an affair with some man she can pick up at the bar. But she wants to alibi her conscience with a few drinks so society will partly excuse her for her misdeeds, if she later gets caught.

"So let's face the facts. You have three youngsters. And you know you owe them a good upbringing.

"You can't engage in an extramarital affair while sober, for your thoughts of your children would stab your conscience wide awake.

"So why do you crave a flirtation and even a nasty affair about once per month with some barroom pickup?"

Maybe you teenagers think I am unduly harsh in my treatment of women like Evelyn, but I have seen so many thousands of them that I no longer care to waste time listening to their alibis.

★ ★ ★

And Evelyn was true to type. She confessed many affairs with men whom she had met at the taverns.

"I get panicky at the thought I will soon be at the menopause," she said. "It makes me desperate to think I may soon be on the shelf and unattractive.

"I feel a great desire every few weeks to prove to myself that I am still all there as a woman. So I go to the tavern in order to have a few drinks."

SEXUAL INFERIORITY

Please notice that Evelyn did not say she was hungry for erotic stimulation in its own right. She wanted men as cosmetic aids to her deflated ego.

★ ★ ★

Her sexual escapades were NOT motivated by a specific localized yearning for sexual stimulation.

No, she simply desired male admirers to banish her secret fear that she was losing her charm and would soon be "on the shelf."

And that is the typical attitude of such women. For women are not basically sexual creatures in the sense that men often are.

An erring woman is generally motivated either by a desire for money and gifts which she receives for erotic affairs.

Or else she is panicky because of advancing years or some other inferiority complex that makes her crave masculine attention as a sop to her wounded female ego.

Sometimes a minor physical deformity may thus be so magnified that a woman feels she may not be able to win masculine admiration.

So she "tests" herself at periodic intervals "just to make sure of

my charm," as Evelyn later added in her confession to me.

"Your husband says he is getting a divorce unless you begin to live as a good wife should," I added, and Evelyn nodded her head, for she knew his intentions.

★ ★ ★

"He's been more forgiving with me than most husbands ever would have been," she admitted.

"But I just get an overwhelming desire to make sure of my ability to attract men. It is what you might call a compulsion, Dr. Crane.

"So what can I do to behave myself? I know I am doing wrong and I am so ashamed when I get home and face my three children!"

Always write to Dr. George W. Crane in care of The Pontiac Press, Pontiac, Michigan, enclosing a long 4c stamped self-addressed envelope and 20c to cover typing and printing costs when you send for his psychological charts and pamphlets.

(Copyright, 1958)

ONE COLOR

Terrific savings! Just like finding money

Sale STARTS WED. 9:30 A.M.

ALL STORES CLOSED TUES.

OPEN EVERY NIGHT UNTIL 9

Monday through Saturday

FEDERAL DAYS



Save 60c! Heavyweight cotton flannel sport shirts for boys

Reg. 1.59 **99c**

1st quality! Sanforized shrunk. Choose regular or button-down collars. Blue, red, grey, brown, green in checks, plaids, stripes. Snap up these great values now! Sizes 6 to 16.



Tots' fully-lined jacket, overall and cap set in combed corduroy

2.99

Zip jacket, bib o'alls, ear-lap visor cap in red, navy, copen, maize, pink, 2-4. Zip jacket boxer slacks, roller hat in brown, green, turq., red. 3 to 6x. Hurry to Federal for savings!



Skirt scoop! Save up to ½ on new winter styles for misses!

Reg. 5.98 and 7.98 **3.88**

Save up to 4.10 on winter wools in pretty pastels and tweeds! Walkers, back-wraps and others with expensive-looking details. Sizes 10 to 18. Hurry to Federal's today and save!



Hurry! Women's new, exciting fall-into-winter fashion coats

29.98 to 39.98 values **$26** Free Alterations

Thrilling styles: trapeze, boxy, fitted, clutch and other new style features. Tweeds, plushes, blacks. All warmly interlined, many with zip-out or warm pile linings. All sizes.



Sheer 1st quality 51-gauge nylons at big savings

Reg. 69c **44c pr.**

51-gauge, 15-denier construction, co-ordinated shades. Dark or fine seams. Sizes 9-11.



Infants' and tots' washable prams and snowsuits

6.44

Cottons, nylons. Prams with detachable feet, mitts, 12-24 mos. Snow suits with hats 2-4.



Success sweaters for women! Dark and pastel colors

Reg. 3.98 **2.88**

Orlons®, Helancas, wool-blends in many styles. Wardrobe flatterers. Sizes 34 to 40.



Save on 36" tiers, gay cotton prints ready to hang

Reg. 1.98 **99c pr.**

Scenics, moderns, colorful prints. Scalloped, white plastic rings. Matching valances 77c



Save 6.10! Boys' warm, quilt-lined suburban coats

Reg. 15.98 **9.88**

Luxury wools, even a few cashmere blends. All first quality. Smart details. Sizes 8 to 18.



Save 90c! Boys' winter-warm pj's in 2 wanted styles

Reg. 2.59 **1.69**

Cotton flannel middy-style, 6 to 16. Knit ski style in sizes 4 to 16. Don't miss out, save!



Boys' jackets in 3 popular styles at 4.10 savings

Reg. 9.98 **5.88**

Polished cotton surcoat, 8 to 16; hooded parka, 6 to 12; wool plaid in sizes 6 to 12.

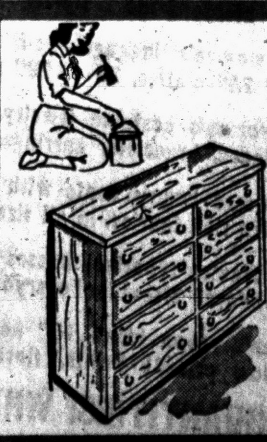

Ready-to-finish clear Ponderosa pine chests, only

20.88

6-dwr. chest

16.98 bookcase 14.88
25.98, 10 drawer 22.88
19.98, 5-drawer 16.88
16.98, 4 drawer 14.88

STORES CLOSED TUES.

Sale Begins Wed. 9:30 A.M.

FEDERAL



Women's nationally-advertised Friskies, saddles and roamers

Reg. 3.99 **2.87**

Your choice! Popular smooth elk saddles in black and white with non-mark soles, 4-10. Penny slot roamers in black or brown, 4-10 AA-B. Now, you can save over a dollar!



Quantities are limited—on sale while they last

Important savings for men on famous "Waldorf" sport shirts

Reg. 2.98 **1.88**

When they're made by "Waldorf" you KNOW they're good! Come see for yourself! Save 1.10 on cotton flannels, ginghams, b'cloths. Sanf. Figures, plaids, novelties. In S-M-L.



Men's warm suburban coats with handsome good looks!

Reg. 17.98 **10.88**

Here's a bargain you men won't want to miss! Wool-nylon cashmere blends of 100% fancy wool meltons. Light gray, navy, light tan, charcoal or black. In sizes 36 to 46. Hurry!



Newly styled coats and coat sets little girls love!

Reg. 18.98 **$16** Free Alterations

They're adorable! Made of luxuriously soft, warm wool. (St. Marys fleece and J. P. Stevens in the group.) Red, blue, charcoal and gray. Coat sets, 3 to 6x, 7 to 10. Coats 7 to 14.



Child's washable "Slusheze" boots keep them dry

Reg. 2.99 **1.77**

Wintertime favorites. 1-pc. moulded plastic in red, white or brown. 6-12, 13-3. Hurry!



Wild Western boots for your little 'cowboy'

Reg. 3.99 **2.99**

Brown or black elk boots with Western motif. Pull-on tabs. 5-8, 8½-12, 12½-3.



Save on men's cotton flannel sport shirts

Reg. 1.98 **1.64**

Fully sanf., full cut, heavy weight, printed suede flannel. Many patterns. Sizes S-M-L.

Work Clothes Dept.



Girls' warm snowsuits for dress or play

Reg. 12.98 **9.88**

Car coats and zip-up styles with downhill pants! Red, turquoise, many plaids. 7 to 14.



Save over 1.00 on women's new fall playshoes

Reg. 2.99 **1.55**

On sale Wednesday only! Black suedine and Fabrilite shoes, California wedge heel. 4-10.

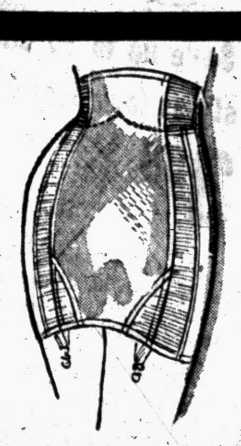

Special purchase! "Criss Cross" Bestform girdle

Reg. 5.00 **3.79**

Inner belt for tummy control. Leno elastic, non-roll waist, stretch back, 27 to 34 long.



Men's sock sale! Miles of wear in every pair

Reg. 55c **38c**

Hemphills, argyles, panels, 10½-13. Also assorted stretch socks, one size fits all. Save!



Save up to 1.98 on top fashion "headliners"

2.98-3.98 values **$2**

Tremendous sale group includes many sample hats! Luxury fabrics, 1959 shapes. See 'em!

Reg. 1.98 women's plastic calf and leather bags. Dressy, casual shapes. Black, red, tan, navy, etc. **1.44** Plus U.S. tax

1.98 to 2.98 values. Child's nationally famous knit headwear for cold snaps! Bright colors, all sizes. **1.00**

Reg. 1.00 women's handy 3-piece vanity set at terrific savings. Bottles for perfume and cologne. **88c**

Reg. 2.98 values. Women's dresses and dusters. Wash 'n' Wear and percale. All sizes in the group. **1.66**

17.98-19.98 values. Women's wool tweed suits now on sale! Chemise, blouson, sport styles. All sizes. **14.77**

Reg. 9.98-18.98 women's luggage. Your choice: Train case, 21 or 24" o'niter, 26 or 29" pullman. **7.88** Plus U.S. tax

Reg. 1.00-1.99 women's costume jewelry. Pearls, stone sets. Necklaces, bracelets, earrings. Colors. **44c** Plus U.S. tax

Women's fur-trimmed luxury coats with the very latest styling. Ultra rich fabrics, in all sizes. Hurry! **$56**

Regular 12.98. Women's better dresses for now through the holidays. Sizes for everyone. Save! **10.97**

Reg. 29c women's rayon blend 18" headsquares. First time so low priced! Prints, florals, solids. **6 for 99c**

LIMITED QUANTITIES! WHILE THEY LAST!



Boys' flannel-lined slack sets at top savings

Reg. 2.98 **1.88**

Long sleeve flannel shirt with fully lined boxer slack in corduroy, sateen. Sanf. 3-8.



Tots' snowsuits! A breeze to keep clean! Now, only

Reg. 10.98 **8.88**

Cute car coats and zip styles in wonderfully washable fabrics! Plaids, solids. 4 to 6x.



Tots' and girls' washable Orlon® slip-on sweaters

Reg. 1.98 **1.44**

Slip-ons in kitten-soft Orlon. Classic and novelty necklines. White, red, pastels. 7 to 14.



Girls' lined corduroy and poplin slacks

Reg. 2.98 **1.99**

Cotton flannel lined for extra comfort and warmth. Red, blue, navy, char., turq. 7-14.



New wool coats for the 'gay' sub-teener, just

Reg. 19.98 **17.88**

Gray or charcoal in warm wool zibeline! Pom Pom and button trimmed. Sizes 10-14.

Free Alterations

DAYS



Don't let anyone beat you to these bargains. It's just like finding money!

Limited quantities on sale while they last

OPEN EVERY NIGHT TO 9

Mon. through Sat.

Pontiac and Drayton Plains

Just Say: "Charge It"



Lucky, lucky you! Luxury lingerie at super savings

Reg. 1.98 **1.44**

Whatever the style, whatever the fabric you want, you're sure to find it in this sale group; See flannelette granny gowns to the frilliest nylon petticoats! Misses', women's in grp.



Save up to 79c on toasty warm winter sleepers, pj's

Regular 1.49-1.79 **1.00**

Your choice! Combed cotton knit sleepers with plastic feet, gripper waist. Pink, blue, maize, 1-6. Or print flannel pajamas in full-cut butcher boy styles. Prints, florals. 4-8.



Look mom! Cosy, comfortable, easy-care corduroys for tots

Reg. 1.29 **1.00**

Crawlers with snap crotch, embroidered bibs or knees. Solids, pastels, prints, plaids. 9-24 mo. and 2-3 yr. Longies with boxer waist. Solids, stripes, plaids. 3-8. Overalls in 2-4, 3-8.



New fall dresses to wear now and right thru the holidays

Regular 5.98 **4.97**

Fresh fashions purchased for this big event! Casual and dressy styles, 1 and 2-pc. outfits, shirtwaists, slim and full skirted dresses. Wools, flannels, rayon linens, etc. All sizes.



Save over ½ on handy food chopper, now

Reg. 1.98 **88c**

Stainless steel blades chop completely in seconds! Easy to clean! Shop now, save 1.10.

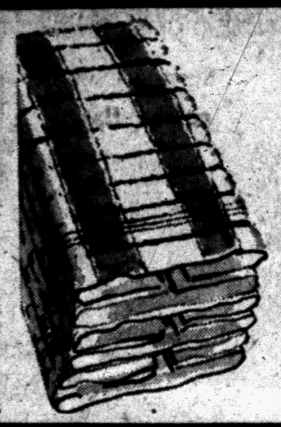

Not seconds, but big 1st quality 20x40 Cannons

Reg. 59c **39c**

Heavy duty plaids at a big savings! Rose, yellow, green or blue. Wash cloths ....6/$1



63x99" quality muslin by Cannon tagged at only

1.57

42x36" 47c
Twin fitted 1.77
Full fitted 1.97
72x108" 1.77
81x108" 1.97



You save 70c on plush fringed rugs in colors!

Reg. 1.98 **1.28**

Cut-pile rugs to add color, beauty to your room! Non-skid back. 11 decorator colors.



Boys' and girls' bikes imported from Holland

20-inch size. Heavy training wheels, chain guard, coaster brake. Boys' red, girls' blue. Reg. 32.95 **26.88**



Fabulous buys on fluffy comforts! Fiberlon filled!

Reg. 9.98 **6.88**

Purchased from closeouts! Priced at savings! Cotton or rayon crepe. Colors, patterns.



Save over $12 on famous Storkline 6-yr. size crib

Reg. 31.98 **19.88**

28x52". Double drop sides, 5-position spring 2" casters. Wax Birch, Maple, Whiteplex.

Not at Drayton Plains



Reg. 40.30 Complete 28-pc. Lionel train set at great savings

17-pc. track, bridge, transformer, engine, tender. Includes 9 cars. Track ..... 9c a section **20.15**



Men's 'Waldorf' fine white dress shirts for only

Reg. 2.99 **1.88**

Sanf. cotton b'cloth. Barrel and French cuffs. 14-17. Sleeves 32-35. Expert tailoring.



Federal's Own guaranteed 1st quality u'wear

Reg. 69c **39c**

Sanf. b'cloth shorts, 30-44. Cotton knit T-shirt, brief, S-M-L. A-shirt in sizes 36 to 46.



Men's 100% Du-orlon interlock coat sweaters

Reg. 5.99 **3.99**

5-button model, 2 knit trim pockets and full front. Machine washable. 5 colors. 38-46.



Save over 2.00! Men's belted and pre-cuffed slacks

Reg. 5.98 **3.88**

Sheen gabs, pic-shark-skins, woven flannels! 7 colors. Waist 29-42. Length 29-34.



Rugged 'double-knee,' flannel-lined dungarees

Reg. 2.98 **1.99**

Blue denims with cotton flannel lining. Triple stitched, zipper fly. Reinforced. 6-16.

Reg. 3.98 boys' washable thickset corduroy slacks in charcoal gray, brown splash patterns. 5 to 10. **2.88**

Reg. 69c boys' super weight cotton short sleeve t-shirts. Full cut, washable. White only. 6 to 16. **39c**

Reg. 4 prs. 1.00 boys' packaged socks in cotton. First quality. Blazers, fancies. Colors. 6 to 10½. **4 prs. 67c**

Reg. 1.00 boys' super weight cotton drawers. Whiter than white, washable. Ankle length. 6-16. **69c**

Reg. 1.98 men's circular-knit thermal long sleeve shirt and ankle drawers in cotton. Tan. S-M-L-XL. **1.44**

Reg. 2.98 men's 100% cotton b'cloth pajamas. Coat or middy style. Elastic waist. Sanf. A-B-C-D. **1.88**

Reg. 3.69 men's fully Sanf. cotton Mate pants. Drill pckts., tacked, cuffed. Tan, gray. 29 to 42. **2.77**

Reg. 4 prs. 1.10 men's guaranteed cotton socks. Ankle or full length. Reinforced. White. 10½-13. **4 prs. 74c**

Polyethylene laundry basket. 1-pc. of molded plastic, rustproof. Lightweight, popular colors. **1.38**

Modern, floral or scenic draperies. Pinch pleat, ready to hang. Cotton-rayon. 48x90-inch size. **2.99**

LIMITED QUANTITIES — ON SALE WHILE THEY LAST!

Victors in State Face Problems

Saddled With Crises in Finance, Schools and Mental Health

By GEORGE WEEKS

LANSING (UPI) — It will be no simple task for winners in today's election to make good on campaign promises.

★ ★ ★

To the victors will go a multi-million dollar election hangover in the form of crises in finance, schools and mental health.

To the voters will go the ultimate responsibility for a remedy in the form of taxes.

A proposed revision of Michigan's patchwork tax structure shapes up as one of the major post-election developments in state government.

Much of the action on tax revision hinges on recommendations of a house tax study committee which should be ready by early December.

The committee has enjoyed bipartisan support but the 144 lawmakers elected today can be expected to have various views on such questions as whether there should be an easing of business taxes, an increase in intangibles taxes, or creation of a personal income tax.

There has been considerable pressure for calling a special session of the legislature to deal with school and mental health problems before the regular session starts in January.

More than 700 schools already have had to borrow more than 30 million dollars against future state aid payments since the fiscal year started July 1.

★ ★ ★

Money is not coming into the state school aid fund fast enough to meet scheduled payments to school districts.

A committee of probate judges, headed by Oakland County's Arthur E. Moore, have urged either a special session of the entire legislature or a meeting of appropriation leaders to find space for those on waiting lists for mental hospitals.

Mental health will be a primary subject for today's victors for two other reasons. One legislative committee has been investigating alleged mistreatment of patients. Another has been drafting a revision of commitment procedures.

A deficit in welfare funds also looms as a major problem.

Whereabouts of Woman From Pontiac Baffling

Pontiac police detectives reported today they have come up against a blank wall in their efforts to trace the whereabouts of Mary Ann Soutar, 30, of 56 N. Anderson St.

★ ★ ★

Mrs. Soutar disappeared from her home June 12 and has not been heard from since.

Her husband, Arnold Soutar, told police that she left home in a sports car that day headed in the direction of Royal Oak.

★ ★ ★

The car was found abandoned a few days later at Willow Run Airport.

4 in 5 Work for Wages

NEW YORK—Increasing American industrualization is reflected in new employment patterns. In the 19th Century a large number of people were self-employed. Now, in a labor force of almost 70,000,000, four out of five work for wages or salaries.

Flier Realizing Dream to Fight Cancer

By PHYLLIS BATTELLE

NEW YORK — Some people are just plain plucky and unlucky.

All their lives they work like beavers and, like beavers, what do they get? One dam thing after another.

This is the story of Gene Tanner. All he ever wanted to do was be of service—to his country, his community, medicine, science. Improbable as it would appear, he had a hard time selling himself as a slave to these ideals.

Now, finally, he's made it. He came into this office, self-conscious, quiet, with the gentlest eyes this side of your church pulpit, to explain.

"The American Cancer Society is finally going to let me do it," he said softly, "and I'll start out next April 1st. It'll be the biggest thing in my life, I guess—sort of getting it out of my system. You know so many people want to do something to get rid of cancer, but they don't know how.

"Well, I do. Iv'e got a plan."

What Gene Tanner is going to do is try to set a new endurance flight record over the 49 states, in a small plane flashing with red neon insignia, "Fight Cancer." For 51 days (the record now is 50) he will stay aloft, picking up gas and food from moving trucks with a haul-rope contraption he devised himself.

At his own expense, he has installed an amplifier in his little plane, through which he'll echo across the countrysides the ACS slogan, "Fight Cancer With a Checkup and a Check." It took him three years to work out the flight plan, and the expenses are almost all on him—though his salary as instructor in a flying school out West is not of philanthropist's proportions.

Asked how he managed the high cost of being a Samaritan, he looked mildly startled. "Saved up," he said.

In spite of his generous offer to publicize the crusade against disease made years ago—in memory of "my grandfather, my aunt and uncle and I couldn't name how man friends, who died of cancer"—the society wouldn't accept.

Who knows why, unless maybe the idea of a flight endurance test seemed to them frivolous (even Tanner admits such tests resemble, vaguely, the flagpole-sitting pattern of getting publicity.)

But more likely, Tanner had to "sell himself because of the old American tradition of distrusting unsolicited favors that come free."

It's often been this way with the stocky, 38-year-old pilot from Spokane, Wash. From the age of 10, he haunted the local airport doing all sorts of work—washing, greasing, sweeping—in the hope that someday somebody would give him a flying lesson.

Somebody did. When he was 15. He soloed the next year.

He joined the U.S. Marine Corps in 1938 and almost immediately broke his back during maneuvers. He tried hard to stay in, but they discharged him.

Then he tried to join the Eagle Squadron, and they turned him down. For 10 years, he daily exercised his back so that he could get a flying license again. It was too late to fight for his country, so he started his drive to fight for medicine.

He doesn't talk much in an office, but wait'll Tanner gets in his plane next spring.

You'll hear him. And it's hoped you'll listen to what he has to say.

During the last 10 years farm production per man in Britain has increased more than 40 per cent.





SOMETHING TO SQUEEZE?—Pretty Karin Black of Barrington, Ill., wonders if you can guess what this old-looking instrument she holds was ever used for. It's a lemon squeezer, common in households in the early 1800s, which was on display at a Chicago antique show. The wooden device was designed to close over a lemon half set on the knob.

READY FOR YOU—

'59 power for your new car!



THE 1959 CHRYSLER NEW YORKER 4-DOOR HARDTOP

The New Car Gasoline

'59 Mobilgas SPECIAL

Gives you high energy performance—yet you can save up to 2¢ per gallon!

Make the most of the thrilling mileage economy, power and road performance built into your new 1959 car . . . use '59 Mobilgas Special. This is *The New Car Gasoline*—designed to meet the exacting needs of today's newest engines.

With '59 Mobilgas Special you get *top miles per gallon* from your new *or* late model car . . . plus quick starts—fast warm-up—full-powered accelerator response. Yet it can save you up to 2 cents per gallon over many super premiums! And remember—if you're buying one of the few 1959 models that can use regular grade fuel, get famous *Mobilgas*—at *regular* price. Consult your friendly Mobil dealer.

Mobil

Tune in "TRACKDOWN" every Friday night, CBS-TV.

SOCONY MOBIL OIL COMPANY, INC.

YOU'RE MILES AHEAD WITH MOBIL!

Keeps that new car thrill alive in any make of car you drive!

BUICK · CADILLAC · CHEVROLET · CHRYSLER · CONTINENTAL · DE SOTO · DODGE · EDSEL · FORD · IMPERIAL · LINCOLN · MERCURY · OLDSMOBILE · PONTIAC · RAMBLER AMBASSADOR · PLYMOUTH · RAMBLER REBEL · THUNDERBIRD

POSITIVELY NOTHING IN THE EAR!



ONLY $225.00

- No Cords
- No Ear Button
- Comfortable Self-Adjusting Sound Plate
- Fits Many Eyeglass Frame Fronts
- Trim, Smart Styling

For those who can use a bone conduction hearing aid

FREE DEMONSTRATION!

Come in or call for home appointment

Dr. Spencer Oates, Optometrist

Kindy Optical Co.

ZENITH THE ROYALTY OF HEARING AIDS

13 N. Saginaw St.

TONITE AND TOMORROW WEDNESDAY 9:30 A.M. to 9 P.M.

ENTIRE HIGH GRADE STOCK OF FURNITURE to be sold at TREMENDOUS REDUCTIONS FOR THE WIND-UP

STEWART GLENN CO.

Located at 86-96 S. Saginaw

QUARTER MILLION CLOSE-OUT SALE

DON'T MISS LAST 4 DAYS

The balance of Our Warehouse Stocks. Never before shown are now on Our Selling Floors for the Final windup tonight and last 4 days. Make it a point to be here early for the best selection.

Wind-Up Bargains!

$ 22.95 STEP, END, COCKTAIL TABLES . $ 12.50
$ 29.95 PLASTIC TOP COCKTAIL TABLE $ 16.50
$ 34.95 LIME OAK END TABLES ..... $ 18.00
$ 34.50 FRENCH PROV. STEP TABLES .. $ 24.50
$ 11.50 TABLE LAMPS—Go at ..... $ 7.95
$ 29.95 TABLE LAMPS—Go at ..... $ 16.00
$ 49.50 REMBRANDT TABLE LAMPS ... $ 19.50
$ 54.50 OCCASIONAL CHAIRS ... Go At $ 18.88
$ 79.50 OCCASIONAL CHAIRS ... Go At $ 24.00
$ 54.50 OCCASIONAL CHAIRS ..... $ 27.00
$ 89.50 LUXURY PLATFORM ROCKERS $ 59.00
$ 39.95 OAK KNEEHOLE DESK ..... $ 26.00
$ 79.50 PHILCRAFT KNEEHOLE DESK .. $ 49.00
$ 49.50 5 DR. MAPLE CHEST ..... $ 29.50
$198.50 2 Pc. LIVING ROOM SUITE $147.50
$214.00 2 Pc. LIVING ROOM SUITE $159.00
$234.50 2 Pc. LIVING ROOM SUITES ... $159.00
$254.50 2 Pc. LIVING ROOM SUITE $189.00
$249.50 2 Pc. SECTIONAL SUITE $154.00
$399.50 2 Pc. SECTIONAL SUITE $299.50
$319.50 2 Pc. BUMBER SECTIONAL $249.87
$239.50 3 Pc. SECTIONAL SUITE $179.00
$499.50 3 Pc. SECTIONAL SUITE $375.00
$429.50 4 Pc. SECTIONAL SUITE $289.00
$319.50 SOFA ..... Out it goes $149.50
$179.95 SOFA BED and CHAIR $117.87
$249.50 SOFA ..... Out it goes $179.50
$279.50 BEDROOM SUITES ..... Go at $174.00
$419.50 BEDROOM SUITES ..... Go at $296.00
$ 39.50 MATTRESS or BOX SPRINGS ... $ 27.00
$ 49.50 STEARNS - FOSTER ORTHO-POSTURE MATTRESS or BOX SPRING $ 39.50
$239.50 MAPLE GROUP SOFA BED, WING CHAIR, COCKTAIL TABLE, 2 STEP TABLES $164.50
$219.50 MAPLE GROUP, SETTEE, WING CHAIR, COCKTAIL TABLE 2 STEP TABLES $148.00
$ 74.50 5 Pc. DINETTE SETS .... Go at $ 59.00
$109.50 5 Pc. DINETTE SETS .... Go at $ 69.00
$ 12.95 Child's Tricycle, 16"—Go at .... $ 7.00
$ 22.95 Child's Tool Bench with Tools ... $ 12.00
$119.50 CRIB and CHIFFOROBE ..... $ 89.00

Free Delivery
Free Storage 'til Christmas

STORE HOURS—10 A. M. to 9 P. M.

HUNDREDS OF BARGAINS—HUNDREDS OF ARTICLES NOT ADVERTISED—SEE FOR YOURSELF

CASH OR CREDIT TERMS

We cannot guarantee quantities—everything advertised on sale until sold out. Every article in stock when this advertisement went to press. All sales final—no exchanges—no refunds—first come, first served.



Pontiac Press Photo

Visiting her grandmother, Mrs. O. Leo Beaudette (right) is tiny Cobina, who is held by her mother, Mrs. Palmer T. Beaudette. With Mr. Beaudette, they also have been visiting his brother-in-law and sister, Mr. and Mrs. Thomas H. Wilson of Clarkston. They will return to their home in Solvang, Calif., this week.

High School Concert Called 'Best Yet'

Acclaim Student Vocalists

By CHRIS GAENSBAUER

The "best yet," was the phrase frequently heard at the 12th annual High School Vocal Music Concert presented, in Pontiac Central High school gymnasium Monday evening.

Few high school vocal music departments attempt a full scale concert only eight weeks after the opening of school.

A DIFFICULT TASK

To do it and maintain a consistently high quality of performance standards demonstrates the superior organizational ability and musical leadership of George Putnam, music director of Pontiac High School, and his staff, Mrs. Doreen Voltmann and A. Michael Dempsey of Central High School and Melvin Larimer of Northern High School.

Under the direction of guest conductor John Raymond, the massed chorus sang, "There's a Meetin' Here Tonight," (arr. Simeone) in a way that left no doubt that it would be a jolly one.

★ ★ ★

From this, the chorus went to three distinctly contrasted numbers representing the finest in religious music. The first, "Blessing Glory and Wisdom," by Bach, began with a glorious chorale followed by an Alleluia in florid contra puntal style.

★ ★ ★

"Go, Song of Mine," by Cookson expressed the same lofty idealism, in a moving modern setting, of words centuries old. The massed chorus closed this group with the spiritual, "Plenty Good Room" (In God's Kingdom), with its sometimes plaintive, sometimes rhythmic, proclamation of faith.

The combined Boys Glee Clubs were directed by Mr. Raymond in the sea chantey, "Shenandoah," and an American Folk Song, "Cindy."

ENSEMBLES PERFORM

The central portion of the program was made up of performances by small ensembles and the choir. The music for the small groups was light and each group was thoroughly enjoyed by the audience.

Central's Junior Girls ensemble directed by Mr. Dempsey sang a medley from Rodgers and Hammerstein, and the Junior Boys Double Quartet under Mrs. Voltmann harmonized on "Kentucky Babe" and "I'll Be Dar," with Don Mann as capable soloist.

Mr. Larimer led his Northern "Choral-belles," in "Nocturne" and "In the Still of the Night," and the Central Senior Boys Ensemble trained by Mr. Putnam earned cheers for "If I Had My Way," and "The Street Urchins Medley." This last number indicated that these 11 boys will be ready for some good extemporaneous "barbershopping" when they move on.

★ ★ ★

The Pontiac High School Choirs excel in their singing of unaccompanied religious music and gave a polished performance of "He Watching Over Israel" (Elijah) and "Bless the Lord, O My Soul" with Mr. Larimer conducting.

Mr. Putnam led the same group in the smoothly expressive "Tenebrae Factae Sunt," by the 16th century composer, Palestrina, which was dramatically followed with "O Clap Your Hands," by the late contemporary composer Vaughn Williams.

A brass ensemble, tympani and cymbals supporting the chorus made this number one of the most thrilling experiences of the evening.

★ ★ ★

The familiar "Lift Thine Eyes" and a new arrangement of "Drifting and Dreaming" were beautifully performed by Mrs. Voltmann's Senior Girls Ensemble.

TOUCH OF HUMOR

Humor and action contributed to audience pleasure of "There's Nothing Like a Dame" by the Norsemen, a small boys' group with Mr. Larmier. Their "Whiffenpoof Song" was sung with considerably more restraint than is customary but qualifies them also for the barbershop songfest when they dispense with piano.

A new small mixed group from Central showed promise in its fine presentation of "Psallite" by Praetrius and "Shuckin' of the Corn." Mr. Dempsey directed.

★ ★ ★

The guest conductor again took charge for the final numbers. The voices of the combined Girls Glee Clubs soared in "Could My Songs on Wings Go Flying" (Hahn-Ringwald) and became delightfully playful in "Fiddle-Dee-Dee" (Johnson).

For the closing group, the massed chorus swung into a typically Waring arrangement by Hawley Ades of the old favorite, "Dream." Kenneth Hamilton on string bass and Frank Merwin on drums accented the "swing and sway."

Johnny Schmaker and his assorted instruments was fun for everyone with 1,200 singers booming, tinging, zinging and fiddling—and hardly anyone boomed when he should have zinged.

★ ★ ★

The huge chorus ended the evening on an inspirational note with "Oh! Brother Man" by Ringwald.

Outstanding student accompanists were Gary and Deannea Relyea, Lynne Thompson, Nancy McKoun, Santhy Annas, David Brien, Linda Libby, Dianne Williams and Carol Wargelin, pianists; and Sam Hartmand and Judy Hinkley, organists.



MR. and MRS. LEVI L. THOMPSON

To celebrate their 50th wedding anniversary, Mr. and Mrs. Levi L. Thompson of East Mansfield avenue will be honored at an open house to be held from 2 to 5 p.m. Sunday at their home. Hosting the affair will be their sons and daughters, Howard E. Thompson, Mrs. Ivan Reedy, Mrs. Louis Delaine and W. W. Thompson.

Mrs. McIntosh Entertains for Ann Copogna

Mrs. Donald McIntosh entertained at a linen shower for bride-elect Ann Copogna, Monday evening at her home on Henry Clay avenue.

Attending were Mrs. Earl Conley, Mrs. George Scales, Mrs. Margaret Warren, Mrs. Joseph Capogna, Mrs. Roland McAfee, Ann Davis, Mary Capogna, Maria Leone, Mrs. W. A. Clifford and Mrs. Arthur Barnett.

Others were Mrs. Gertrude Heenan, Mrs. Ethel Shapiro, Mrs. Fred Hoenstine and Mrs. Don Zaffina.

PEO Sisterhood Hears Reports

AW Chapter, POE met at the home of Mrs. Norman Allen of Newberry street Monday evening.

Reports of the cooperative meeting held at the Birmingham Community House were given by Mrs. James Boaz and Mrs. Webster Francis, both delegates from AW, hostess chapter at this meeting.

At the evening meeting, a report was given on the PEO sponsored International Peace fund, which gives foreign girls scholarships to colleges in this country.

Apparently Protecting His Head—Abby

Barefoot Man in Pajamas Tips Hat to Woman Driver

By ABIGAIL VAN BUREN

"DEAR ABBY: Every morning when I drive my son to school I pass a certain house and I see a man come out to get the morning paper in his pajamas. This is not all. He is barefoot but he wears a hat. He recognizes me by my car and he always waves and tips his hat.



ABBY

"I am so embarrassed for my little boy that I nearly lose control of the car. Do you think a man who wears a hat when he goes out to get the morning paper in his pajamas and bare feet is quite right in the head? Should I report him, ignore him, or what?"

SHOCKED DRIVER

DEAR SHOCKED: His attire is a little startling, I admit, but it doesn't indicate there is anything the matter with his head (he's protecting it, anyway). If this shocks you, take another route.

"DEAR ABBY: I am 17 and my husband is 22. We were married only three weeks when his Mama came to our apartment with an empty suitcase, packed his clothes and moved him out. He stood there like a dummy while she told me to my face I didn't know anything about feeding a husband and she needed him worse than I did.

"He stayed away three days so I went to his Mama's and we had a big battle and I asked him to come home with me. He said he'd think it over. He's still thinking it over and it is going on a week. My folks signed for me to get married although they weren't very crazy about him, so I can't go home and tell them they were right and I was wrong. My money is running low. Where can I turn?" NEWLYWED

DEAR NEWLY: Admit you misjudged him and go home to your parents. A meeting with your parents, his parents and your husband should be arranged at once, and invite a clergyman, too. If this boy is not prepared to accept the responsibilities of a husband, an annulment now is better than a reconciliation followed by a divorce five children later.

★ ★ ★

"DEAR ABBY: My employer's daughter is being married in an evening ceremony in November. It will be a very fashionable affair. My husband and I were invited to the wedding and reception but my husband does not want to attend because he has only one suit—a charcoal grey tweed with a fleck of red in it. He feels he would be conspicuous in this suit.

"We cannot afford to buy him a new suit for this occasion. Should I attend the wedding alone? If I didn't attend, my employer would wonder why. Any advice will be appreciated." IN DOUBT

DEAR IN: Your husband could borrow (or rent) a dark suit or tuxedo for this occasion if he feels his only suit would be inappropriate. You should both attend.

★ ★ ★

"DEAR ABBY: My problem is about clothes. My clothes are so old and everybody's seen them because I wore them last year in the seventh grade. My mother sews quite well, but lately I have a more developing figure.

"She makes them so square and loose I won't wear them. She says if I won't wear what she has made me she won't make me any more and she won't buy me any new dresses either. I asked for an allowance to buy my own clothes, but she won't give it to me. What should I do?"

WITHOUT CLOTHES

DEAR WITHOUT: You're not really "without clothes"—you simply refuse to wear the clothes your mother has made for you. If I were you I would trust my mother's judgment.

★ ★ ★

CONFIDENTIAL TO IRENE: "They'll never throw rice at a guy who throws dice." —Van Buren.

Literary Club Has Meeting

Mrs. Floyd Smith was guest speaker at the meeting of the Woman's Literary Club held Monday at the Pine Lake Road home of Mrs. Norman Buckner. Mrs. Smith's topic was "Does Michigan Need a Revised Constitution?"

Mrs. Hope Gorman, Republican candidate for State Representative also spoke.

A report on the 40th annual SE District Convention held in Lansing was given by Mrs. Mabelle Wilson, delegate.

The club voted a donation to the General Hospital Auxiliary, and plans were made for the Christmas party and gifts for Pontiac Hospital Library Club.

Members plan to attend the meeting of Oakland County Federation of Women's Clubs at Berkley, Nov. 7.

Hostesses for the day were Mrs. V. E. Nelson, Mrs. Fred Manes and Mrs. Bessie Slaybaugh. Mrs. Fred Bohlman presided at the tea table.

Situation Changed for Girl

By EMILY POST

"Dear Mrs. Post: I was married last year and had a close friend of mine as my maid of honor. Shortly before the wedding she gave me a shower. This friend is now going to be married and I am not included in the wedding party. In fact, I have been told that I am not going to be invited to the wedding. I bought her a very lovely present which I intend to send anyway.

"However, word has gotten to me that her family thinks I should give her a shower since she gave me one at the time I was married. But she was in my wedding party which I think makes it quite different. If I were asked to be her matron of honor, I would in all probability give her a shower but under the circumstances I don't think I should. Will you please tell me if I have an obligation to return the shower?"

Answer: In the situation you describe, there is absolutely no obligation to return the shower.

"Dear Mrs. Post: I had a birthday recently and was sent a gift by a young man from whom I would rather not accept a present. Will you please tell me if it would be proper to return the gift to him, and if so, how can I do it tactfully?"

Answer: You can return the gift saying that your mother will not let you accept presents from young men. If it were a gift of little value brought by the young man to your birthday party it would be very rude of you not to accept it with thanks.

"Dear Mrs. Post: I am a widow and want to have a marker put on my husband's grave. His name was John Henry Wells, and I have a son named for him. Will you please tell me if it would be proper to have the marker read John Henry Wells Sr.?"

Answer: John Henry Wells is sufficient. The date of his birth and the date of his death establishes his generation.

Rogers School to Hold Fall Festival and Show

A Fall Festival and Variety Show will be presented at Will Rogers School Friday evening. General chairmen of the event are Mrs. John Zoch and Mrs. Bernard Giroux assisted by Mrs. John Adomitis and Mrs. Glen Hartung.

Main feature of the variety show will be a performance by "Milky," the clown. Dennis Fisher, ventriloquist, will be in the show and a mock fashion show will be given by parents and teachers.

Rides on a covered wagon and fire engine will be given before the festival and dinner. Mrs. Bruce Lewis and Mrs. Roy Hardy are in charge of the rides.

Tickets for the show and popcorn sales will be supervised by Mrs. Glenn Weiller.

★ ★ ★

Mrs. William Billiter is directing the game room and silhouette booth and Mrs. Burton Bartholomew and Mrs. Richard Avery will serve in the snack room following the show.

In charge of the fish pond is Mrs. Ernest Rhodes, with Mrs. William Cartier in charge of the needlework and white elephant booths.

Fish or barbecued hamburg dinners will be served under the direction of Mrs. Keith Parker, Mrs. Robert Cartier and Mrs. Adomitis.

Nurse Anesthetists Plan State Meeting

Michigan State Association of Nurse Anesthetists will be held at 7:30 p.m. Saturday at Veterans Memorial Building, Detroit.

Dr. Steve Gurdagin will speak on "Newer Developments in Neurological Surgery." Dinner is planned for 5:30 p.m. at the Ponchartrain Wine Cellar.



More and more emphasis is being placed on shoes this season as hemlines rise and more leg is on view. This slender and soft suede pair feature the newest T-strap and medium-height illusion heel.



Pontiac Press Photo

Will Rogers School will hold a Fall Festival and Variety Show Friday. Cathy Campbell (left) displays the costume she will wear — straight from the wild West — for the show, to Mrs. Ronald Geiger.

A Cream Coating

Before tackling any painting chore, coat your hands and arms with a protective cream. After painting, use plenty of soapsuds to wash both the cream and paint splatters from your skin.

Shampoo your hair after you've been shopping and trying on hats others have tried on.

COMBINATION SPECIAL
Permanent and Haircut

Specially Priced Both for Only

$3.75



COMPLETE WITH CUT AND SET

You Get All This:
- Carefree Haircut
- Permanent by an experienced, professional operator
- Styled Set
- Our Famous Guarantee:

A Complete Wave for $3.75—None Higher.

Monday, Tuesday, Wednesday Only
Reg. $2.50 Value
Only $1.50
Lustre Rinse
Fluff Shampoo
Styled Hairdress
Spray Net

HOLLYWOOD BEAUTY SHOP
78½ North Saginaw St.
Over Bazley's FE 8-3560
Air Conditioned!



Fabrics take on new depth, dimension and color this season. This fall suit with soft cape collar and slim skirt by William Devitz is of vibrant cranberry-red mohaid tweed.

Hoedowners Hold Dance in Pontiac

Leonard Buzz was master of ceremonies at the Hoedowners Dance, held Saturday evening at Owen School.

Guests were Mr. and Mrs. John W. Martin, Mr. and Mrs. Orval Cummings, Mr. and Mrs. Robert Rhyndress, Mr. and Mrs. Lewis Carpenter and Mr. and Mrs. Roland J. Schemers.

Former members attending were Mr. and Mrs. Robert Criten, Mr. and Mrs. Russell Rhyndress, Mr. and Mrs. Glen Hartung, Mr. and Mrs. Fred Freebury, Mr. and Mrs. Stanley Ladd, Mr. and Mrs. Ray Freebury and Mr. and Mrs. Lester Christenson.

Callers were Cecil Elsholtz, Fred Froede, Charles Vanderberg, Duane Brown, Ben D'Arcy, George Beauchamp, Harvey Gilchrist, Larry Bova and Mr. Buzz.

Ralph Haan, orchestra member, was honored for his birthday.

Auxiliary Fetes 3 Girls, 2 Boys

American Legion Auxiliary to Chief Pontiac Post 377 honored Kay Hamilton, Nancy Donaldson and Charlotte Osmun, who attended Girls' State, and William Kath and Gary Miller, who attended Boys' State, at a dinner Saturday in the Post home on Lake Oakland.

New members introduced were Mrs. Laurence Curtis, Mrs. J. D. McLaucklin, Mrs. Benjamin Shelton, and Linda and Debra Shelton. Hostesses were Mrs. Melvin Ward, Mrs. Ernest Walker and Mrs. Donald Richmond.

Association Elects Officers, Trustees

Officers elected when the Sylvan Shores Improvement Association met Saturday evening at Donelson School were Donald Bradford, president; Leon Sirlin, vice president; Mrs. Louis B. Livingston, secretary and Mrs. Russell Grover, treasurer.

Trustees elected were Robert Newill, Felix Ballard and George Newton. On the committee for the evening were Mr. and Mrs. Russell Grover, Mr. and Mrs. William Herrimann and Mr. and Mrs. Ronel White.

At Least He's Home!

Count Sleeping Spouse a Blessing

By JOSEPHINE LOWMAN

I receive so many wonderfully interesting letters from readers that once in a while I like to give all of you a peep at the mail.

There are AT LEAST two viewpoints for every situation. Not long ago I wrote about how many women are unhappy because they have no companionship with their husbands. The men work hard, come home, eat the evening meal, read a bit or look at television and then go to sleep.



In today's column a reader expresses appreciation for her husband. She sympathizes with his desire for rest when he comes home from the office.

This is certainly not ideal nor is it conducive to the greatest marital happiness. I think that it is a great loss to both husband and wife. However, the letter I am going to print is a heartwarming one. I think it will make you feel better if you are a wife in the situation described above.

"Dear Mrs. Lowman: With regard to the letters which you receive from wives whose husbands come home, read the newspaper, eat dinner, look at TV, and then go to sleep, with only a few minutes in between, I would feel the same way except for two experiences I have had.

"First, I watched my mother suffer through having my father come home, eat dinner and then go out with the girls, returning home long past time for any companionship with his family. Finally, he just left and did not come back at all. She did not quit because she loved him very much.

WORKED

Second, I worked for several years before my marriage. This is an experience I believe every wife should have so that she can have a better understanding of what her husband goes through. I would come home dragging my feet, weary from jangling telephones and jangling voices.

"My mother, who never went anywhere, was lonely and met me at the door, wanting company, wanting to visit. She wanted to hear all about my 'interesting' day when, as much as I loved her, all I wanted to do was to flop, not move a muscle but just rest.

"When I look over at my husband whom I love as much as my mother loved my father, and he is snoring in his easy chair, and I think of all of the places we could go, the shows we could see, the friends we could visit, the books we could read and discuss together, I think of my childhood and pick up my book and thank the Lord for the greatest blessing a woman can have—a husband who wants to come home—and does."

MARY KING SALON



ORA OBRECHT
Specializing in Hair Styling and Permanents
Complete Beauty Service
152 N. Perry FE 2-3053

For Your CHRISTMAS KNITTING
MOHAIR YARN
TOP KNOT HAT KITS
(for cheerleaders)
KNITTING BASKETS
SEWING BASKETS
The Knitting Needle
452 W. Huron FE 5-1330

Our Own 17 Jewel Waterproof Watches $22.50
Jewelers
Sallan
FE 2-5812 88 N. Saginaw

family savings protected from costly accident damage claims

A delivery man trips and falls while on your premises . . . visitors get hurt . . . the dog bites a passer-by . . . children damage the neighbor's property . . . and a law suit is filed to make you pay for the damages. Such everyday accidents could clean out your bank account. But you can protect your family's future happiness with a low-cost Employers Mutual Comprehensive Personal Liability Policy. Write or call for full information today. No obligation.

EMPLOYERS MUTUAL Casualty Co. Des Moines
Comprehensive Personal Liability Policy



Be Sure You Are Well Insured!
Kenneth G. **HEMPSTEAD** INSURANCE
102 E. Huron St. FE 4-8284

Wake Up, Decorators, This Is the Need

By RUTH MILLETT

News item with a New York dateline: "The American Institute of Decorators has inaugurated an educational program to convince the public that decorating service is for the middle class instead of millionaires."

From what I know of decorators, if they want housewives whose husbands are in the middle-income bracket to turn to them for help in increasing numbers, it's the decorators who will have to be educated, not the housewives.

If the housewife of average means is timid about taking her problems to the plush shop of an interior decorator—it's the decorator's own fault.

He has probably been doing everything possible to make the woman of average means feel awkward and out of place in his tastefully decorated retreat.

Without asking her how much she wants to spend on "doing over" a room he starts showing her fabrics whose price makes her want to run. And without batting an eye he shows her furniture that he calls "nice little pieces," that cost more than her husband's weekly salary.

All the while, he is acting as though anyone can afford expensive fabric on the living room sofa, and he is tossing words around that irritate, rather than enlighten. This is "amusing." That is a "conversation piece."

And that low dining room table whose height would be more convenient for a midget than her six-foot husband will give her room an "oriental atmosphere."

Not all decorators behave this way, to be sure. But there seems to be plenty of them scattered around the country who are considerably out of tune with the true wishes of the modern housewife who is intent on dressing up her home at a minimum cost.

The homemaker of moderate means is not the person to be educated in this respect. Rather, the decorators should awaken to the problems of the housewife.

With the dollar becoming smaller and smaller, the woman's job has become compounded. The question: How to make the home comfortable and attractive on the money left over after Johnnie's teeth are straightened and Sis gets a new dress for her first junior prom?

Student League of Musicale Has Meeting

Student League of Tuesday Musicale met Sunday at the Tiverton drive home of Candy Endress.

Piano selections were given by Margaret Moreau, Carolyn Wharton, Amanda Malone, Dianne LaBair, Toni McCarty and Connie Griesbach.

Martha Kurzweil played the violin accompanied by Mrs. Charles Kurzweil. New members are Carol Gray and Carol Godoshian. Guests were Martha Dunlay, Penny Lankey and Mary Ann Lewis.

Mrs. Walter Wharton, Mrs. R. Mark Todd and Mrs. Kurzweil assisted the hostesses.

11 Attend Party

Kristine H. Knaus gave a Halloween party at her home on North Edith Street Friday for 11 guests.

Beta Sigma Phi Unit Meets at Forsyth Home

A report from City Council was given by Mrs. Carl Rehm at the meeting of Zeta Lambda Chapter of Beta Sigma Phi held Monday evening at the St. Joseph street home of Mrs. Edward Forsyth.

Plans for decorations for the Snow Ball Dance to be held Jan. 30 were discussed. The group also made plans to distribute a Thanksgiving basket for a needy family.

The next meeting will be held at the West Fairmount street home of Mrs. Darrell H. Kelly.

Pancakes can be kept hot in a warm oven by stacking them alternately between layers of paper toweling.



FEATURING THE LATEST FASHIONS IN EYEWEAR

Dr. B. R. Berman
—Optometrist—
Still at Same Location
17 N. Saginaw St.
FE 4-7071

We Also Feature
CONTACT LENSES



Everyone's **TALKING** *about it!*
CLARITY carpet by LEES

What Vibrant, Clear Colors!
What Long Wearing Beauty!
What A Moderate Cost
For All-Wool Carpet!
And It's Mothproofed Too!



Lees CARPETS

and for only **$1.19** square foot installed

This includes heavy 40 oz. rubberized padding, sales tax, and tackless installation.

You can carpet your living room, dining room and hall for only $16.13 a month. For example:

Living Room 12 x 18 — 216 Square Feet
Dining Room 12 x 10 — 120 square feet
Hall .....12 x 4 — 48 square feet
Total .....384 square feet at $1.19

$456.96 complete
or $16.13 a month with no down payment

Now you can measure your rooms and find how little it costs to carpet them with a first quality all wool carpet. OR Call FE 4-0516 and we will gladly bring samples to your home and give you a FREE ESTIMATE.

Park Right at the Front Door **Molls** *Draperies Floor Coverings Bedspreads*
1666 South Telegraph FE 4-0516

Doll Wardrobe



FOR DOLL 4884 14"–22"

by Anne Adams

Our easy-sew pattern makes a wonderful gift wardrobe for your little one's favorite doll. Includes beret, cape, bonnet, jumper, blouse, playsuit, kimono, pajamas, slip, panties. Tomorrow's pattern: Jumper and blouse.

Printed Pattern 4884: For dolls 14, 16, 18, 20, 22 inches tall. See pattern for yardages needed.

Printed directions on each pattern part. Easier, accurate.

Send 35 cents in coins for this pattern — add 10 cents for each pattern for 1st-class mailing. Send to Anne Adams, care of The Pontiac Press, 137 Pattern Dept., 243 West 17th St., New York 11, N.Y. Print plainly name, address with zone, size and style number.

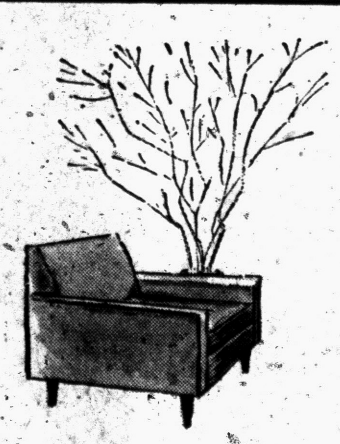

Upholstered chairs— in any style you desire. Elliott's can

style upholstered chairs to duplicate your favorite in contemporary or traditional styling.. You may also have your present furniture recovered and rebuilt by skilled furniture craftsmen

at Elliott's

where you may choose from the widest selection of styles and coverings imaginable

Elliott's of Waterford
ORlando 3-1225

A

Terrific Purchase!

Imported French Knit Suits...

$29.95

Imported by Alvin's from France. A fabulous value in two-piece all wool knits. Dark or light grounds in jacquards, stripes and luscious prints. Sizes 10 to 18.

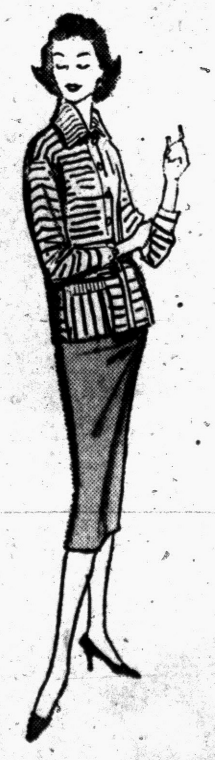

Alvin's
HURON at TELEGRAPH
Park Free Rear of Store
Mon., Thurs. and Fri. 10-9 — Tues., Wed. and Sat. 10-6 — Sunday 2 to 5

Have You Tried This?

Ripe Olives and Corn Go Into Beef-Noodle Dish

By JANET ODELL
Pontiac Press Home Editor

What to serve for a buffet supper is always a problem. If you like one-dish main courses, you will like this recipe for an old favorite, Tallarene.

★ ★ ★

It comes from Mrs. Roy Axling of Walled Lake. She calls it her standby recipe. A full time job and working around her home and garden keep her busy.

TALLARENE
By Mrs. Roy Axling

2 heaping cups uncooked noodles
1 pound ground round steak
1 can condensed tomato soup
1 medium onion, chopped
Same amount of chopped celery
1 pint fresh mushroom
1 can whole kernel corn
1 can ripe olives
1 cup grated Parmesan cheese
2 heaping tablespoons butter
1 cup water

Mince and fry onions and celery in butter until brown. Add meat and brown. Add tomato soup and water. Add noodles.

Cook and stir until noodles are tender. More water may have to be added to keep mixture moist. Salt to taste. Add olives, corn and mushrooms, cut in pieces.

Pour into buttered casserole. Top with cheese. Bake 45 minutes at 350 degrees. Let stand in oven 15 minutes with the heat off before serving.

Hollywood Newcomers Win Top Billing

Lady Luck Waves Wand and Stars Appear

(Who will be the feminine movie stars of tomorrow? This is the third of a series in which a Hollywood columnist tells about the "new girls in town.")

By LOUELLA O. PARSONS

HOLLYWOOD—Such phenomenal luck as has brushed (brushed? bowled over) two of the brightest shining new girls in town, 18-year-old Millie Perkins and 19-year-old France Nuyen, should not be disparaged by the word "fluke." If you ask me, what has happened to both girls is miraculous.

Not far behind in a sensational "break" is Israeli actress and former rifle bearer in the Israeli Marines, Haya Harareet, never seen on the American screen, and now carrying the feminine lead of Esther in MGM's $14,000,000 "Ben Hur" in Rome.

Still another pretty belle who can thank her lucky stars (in this case Frank Sinatra and Dean Martin) is Carmen Phillips, the brand new charmer in "Some Came Running," fortunate still to be in the cast because Frank and Dean insisted on waiting for her to recover from a serious illness during production. That's how good Carmen is.

But head and shoulders above all these lucky ladies headed toward stardom is Millie Perkins.

That a girl completely unknown (except as a teenage magazine and fashion model in New York), without one iota of dramatic training or previous acting experience, can step into the starring role of a picture as important as "The Diary of Anne Frank" is unheard of in recent years.

How then comes Miss Millie carrying on her untrained shoulders the role of the martyred Jewish heroine of World War II in George Stevens' 20th film production of the celebrated Broadway hit?

Stevens, master producer-director, said he had a preconceived idea of what Anne should be entirely apart from Susan Strasberg's fine stage portrayal, and after a search through 10,000 aspirants throughout the world, "I found her in Millie, the magazine model."

★ ★ ★

Her picture in fashion magazines for teenagers had attracted one of several of Stevens' scouts. But the financially independent junior miss from Passaic, N. J., wasn't movie struck.

"I'm no actress," she protested at her first interview. "I saw the play and that's a difficult role."

It wasn't until Stevens' casting director, Owen McLean, came to New York that the heat was really turned on Millie at least to make a test. She shrugged and agreed. Privately she thought these Hollywood people were a bit daft.

She's a very "cool" young character anyway, this pale brunette with the smoky gray eyes, who has hit the jackpot in her first try. Now that the picture is completed, Millie surprised her studio confreres by saying, "I'm still not sure that a screen career is for me."

Perhaps her disconcerting composure in the teeth of such fantastic fortune is due to the knowledge that she can still earn upwards of $50,000 yearly as a model without the physical and emotional stress of acting.

Or, it could be that she's found an important new romance in the person of George Stevens Jr., son of her director-discoverer. The young people became really serious during the making of the picture.

ANOTHER LUCKY ONE

Almost as lucky as Millie is France Nuyen, the half-Chinese, half-French beauty from Marseille who, just about the time the great Rodgers and Hammerstein musical "South Pacific" was bought for the screen, was working as a maid for a couple living on Riverside drive in New York.

France's childhood years in postwar Paris were so poverty stricken that her mother, Julie Manaut, a French seamstress, never has recovered from the effects of malnutrition and is still an invalid. Her father, Louis Nuyen, a Chinese seaman-navigator, could not reach or help his family during the war years and even now is constantly at sea with his ship.

"I think I have seen my father 10 or 12 times in my life," France says.

But after the war he did manage to get money to his wife and daughter, enabling them to make the trip to New York. France enrolled with a model agency. And it was through the kindly aid of Mrs. Conover (of the famed agency of the same name) that France was brought to the attention of Josh Logan, then at the casting stage of the film "South Pacific." Logan had been looking for a girl who was "part flower, part human." He didn't look any farther after France.

★ ★ ★

But if Miss Nuyen seems to have come a long distance from her homeland in Europe to fame and fortune in Hollywood, Haya Harareet came even farther from her highly tensioned spot on the globe, Israel.

Haya served in the Israeli armed forces, the Marines to be exact, when she was 16 and then went on the stage in Tel Aviv with a repertory group.

William Wyler, director of 'Ben Hur,' glimpsed her first in Cannes when she was on a vacation and she impressed him so much as the perfect Esther that he arranged an introduction.

★ ★ ★

The blue-eyed, black haired Carmen Phillips, another beauty who has made it fast, is a product of Chicago who came up the dancer-nightclub route (plus two years as mistress of ceremonies at the Latin Quarter).

She appeared in a small role in just one picture, "High School Confidential," before she was given the big femme dramatic lead in "Some Came Running" with Frankie and Dean.

Fragrant Locks

If you wear bangs, chignons, switches, or wigs, these can be excitingly perfumed. The best way to do this is to apply the fragrance to the (woven stems) onto which the hair is secured. This will not only bring the fragrance to your head and hair, but will add the scent to everything around it.

FOUND
IN MODERN HOMES AT CLEANING TIME
Basic "tools": Vacuum cleaner and One-Wipe Dust Cloth — the only specially treated cloth you can wash as often as 20 times.
Guaranteed by Good Housekeeping
"One-Wipe" DUST CLOTH
Lasts 6 Mos. to a year
69¢



Pontiac Press Photo

Newly elected officers of the Ani Chapter of the Armenian Relief Society of Pontiac are shown as they plan the agenda for the group's next meeting. From left to right are Mrs. Abraham Apigian, secretary; Mrs. William Enfield, president, and Mrs. Albert Papazian, vice president.

Matched Gold Wedding Rings Both For $12.95
Easy Terms
Georges-Newports
Jewelry Dept.
74 N. Saginaw St.

Bloomfield FASHION SHOP
1662 S. Telegraph Rd.
SHOP NITES 'til 9 — SATURDAY 'til 6

Go everywhere coat you can wash at home!
Corduroy Luxury Liner
by White Stag
$39.95



Wait till you snuggle into the soft, deep Verel pile lining of this luxurious topper! Here's warmth combined with casual elegance in the all-purpose coat you've always wanted. The fabric? White Stag's Wonder-Wale Corduroy that you Sud'n Wear® as often as you like.

'Heady' Bouquet

Run your perfumed fingertips through your hair, touching your scalp as you do so. The warmth of your scalp will help send the fragrance through your hair like incense and create a delightful bouquet in your wake as you move about.



by Laura Wheeler

Slim, long, elegant panels—newest approach to decorative drama. Use narrow frames.

Nature-inspired accents for wall, door. Easy cross-stitch; choose true-to-life colors. Pattern 526: Transfer of two 8x21-inch sprays, color chart, key.

Send 35 cents (coins) for this pattern — add five cents for each pattern for 1st-class mailing. Send to The Pontiac Press, 124 Needlecraft Dept., P.O. Box 164, Old Chelsea Station, New York 11, N.Y. Print plainly pattern number, name, address and zone.

A new 1959 Laura Wheeler Needlecraft Book — just out — has lovely designs to order: Embroidery, crochet, knitting, weaving, quilting, toys. In the book, a special surprise to make a little girl happy—a cut-out doll, clothes to color. Send 25 cents for this book.

OES, Masonic Lodges Plan Nov. 17 Family Night

Plans for a Nov. 17 Family Night with Roosevelt Masonic Lodge 510 and Brotherhood Lodge, 561 were made Monday when Areme Chapter 503, Order of the Eastern Star, met at Roosevelt Masonic temple.

Mrs. Lester Oles, worthy matron, appointed committee chairmen including Mrs. Harrison Miller, Mrs. Byron Cole, Mrs. Gladys Holliman, Mrs. Sidney Fellows, Mrs. Harry Lunsford, Mrs. Victor Bodamer, Mary Trask, Mrs. Daniel Peterson, Chris Hornbeck, Mrs. John Rise, Mrs. Royal Clark, Mrs. Robert Scharf, Mrs. Eugene Perkio and Lester Oles.

Others are Mrs. Harold Schingeck, Mrs. Bernard Garner, Mrs. Theron Taylor, Mrs. Harry Vernon, Mrs. Grover Remley, Mrs. Edward Pritchard, William Roberts, Robert Parr, Edward Pritchard, Mrs. Vernon Prompter, Mrs. Earl Foster, Mrs. Robert Moore, Mrs. William Pfahlert, Mrs. Norton R. Graham and Mrs. Harry Eaton.

Completing the list are Mrs. F. L. Eastman, Mrs. Raymond Boatright, Mrs. William Roberts, Mrs. Wakefield Mead, Mrs. Gail Wheeler, Mrs. Victor Nelson, Mrs. John Rise, Mrs. Thomas Cox, Mrs. Louis Heiby, Mrs. James Hoke, Mrs. Royal Gammage, Mrs. Marion Holmes, Mrs. Pierre Shaver, Mrs. Clarence Phillips, Mrs. Joshua Hebenton and Mrs. Albert Kugler.

★ ★ ★

A school of instruction was given by Mrs. James Shaw, of the Grand Chapter of Michigan.

Guests attending were Russell C. Munroe, Mrs. Doris Waldo, Louise Shelton, Mrs. Mary Benko of Croswell and Mrs. David Squires of Holly.

No Morning Rush

When ironing children's dresses place a matching hair ribbon, socks, handkerchief and panties in a paper bag and attach it to the hanger on which you have placed her petticoat and dress. Use clothespins for attaching the bag to the hanger. This will save you hunting time in the morning.

The average person today sees his doctor about five times a year, a health information foundation reports. In the aggregate, Americans use between 800 and 850 million physician visits a year.



The reason so few people can make a good speech in public is that there's a scarcity of good thinkers in private.

GETTING MARRIED?
—as specialists in Formal Wear Rentals, you are assured that the Groom and his men will be correctly dressed and custom fitted in the finest quality garments.
HARWOOD CUSTOM TAILORS
908 W. HURON AT TELEGRAPH

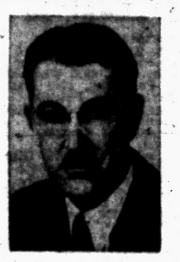

Dr. Stanley W. Black
—OPTOMETRIST—
Now Located at
3513 ELIZABETH LAKE RD.
1 Block West of M-59
Corner of Cass Lake Road, Pontiac
OVER MAC'S DRUG STORE
Formerly of Rochester
EVENINGS BY APPOINTMENT
Phone FE 2-2362 Closed Wednesday

YOUR PENDLETON STORE



it's heavier, it's warmer, it's the new
Pendleton Plaidmaster
27.50
The longer jacket that takes to colder weather in Pendleton's Virgin Wool and noted plaids, skirts to match if you wish at 14.95.
Bloomfield FASHION SHOP
1662 S. Telegraph Rd.



INITIALLY YOURS
by Capri
Our Fabulous Alphabet of Fashion. Giant gold colored metal initials with double chains. Wear yours (or his?) in letter perfect style at only 2. plus tax.

TRAINS
Lionel Equipment
up to 50% OFF
Tasker's Seeds
63 W. Huron St.
FE 5-6261

Better Grades with a New
ROYALITE
by ROYAL®



ONLY 3 INCHES HIGH
WEIGHS ONLY 8 POUNDS
$69.50 Tax Plus Reg. $75.00 • EASY TERMS
• With Carrying Case • One Full Year Guarantee
DISCOUNT HOUSE PRICE ON PORTABLES
MITCHELL Typewriter and OFFICE EQUIPMENT CO.
STATIONERS • BUSINESS OUTFITTERS
123 North Saginaw St. Phone FE 2-4831

Dems Predict California Win

Knowland-Knight Feud, Right-to-Work Issue May Defeat GOP

SAN FRANCISCO (AP) — California votes today to decide a 17-month-long campaign that split the Republican party and raised bright Democratic hopes for a smashing victory.

In the early hours of Wednesday, returns from the 58 counties will tell whether the surprising Democratic tide in the primary was a fluke or forerunner of a change in state political control.

★ ★ ★

Democrats predicted a sweep of landslide proportions.

They based it largely on belief that Republican Sen. William F. Knowland, who seeks to become governor, alienated the crucial independent vote by his controversial "right-to-work" program and his clash with GOP Gov. Goodwin J. Knight.

Everything seemed to point to Atty. Gen. Emund G. Brown's election as the state's second Democratic governor of this century. All the signs favored Democratic Rep. Clair Engle over Knight for the Senate and a Democratic gain of one to four congressmen.

★ ★ ★

Democratic optimism grew out of what they detected as a new California trend to vote the party ticket. Registration leans Democratic by 1,199,000, and Knowland, a conservative Republican, has not adhered to the be-kind-to-Democrats philosophy that helped former Gov. Earl Warren and Knight overcome the GOP's voter deficit.

Pointing up the division in Republican ranks, Knowland advised voters in recent days, "It is not necessary that you vote the way you are registered. You can vote for a Republican candidate for one office and a Democratic for another office."

★ ★ ★

Labor unions threw their organization into a house-by-house drive to get out the vote against Proposition 18, the "right-to-work" initiative measure which Knowland embraced as the overriding issue in his campaign. The measure would outlaw the union shop.

"Right-to-work" provoked the big split in Republican ranks. Gov. Knight, long friendly to labor, gave his differences on this issue as the reason for not endorsing Knowland.

★ ★ ★

The extra-long campaign actually began Jan. 7, 1957, when Knowland announced he would not seek re-election to the Senate. A scramble began that culminated in Knight's switch to the Senate race—a post he had said he didn't want.

Approves Grants to Help Alcoholics

DETROIT (AP) — The State Board of Alcoholism has approved grants for treatment of alcoholics and studies of alcoholism in Detroit and Flint.

The board set aside $5,180 to assist the Detroit Health Department, Wayne State University and Detroit Receiving Hospital in establishing a clinic for treatment of alcoholics and training medical students in treatment of alcoholism.

A grant of $2,383 was voted Hurley Hospital of Flint for a group therapy program for alcoholics.

Strange Disease Affecting Skin Strikes Germany

FRANKFURT, Germany (AP) — An unidentified infectious skin disease, which already has affected thousands of Germans, was reported spreading today.

★ ★ ★

West German health authorities have called on doctors to help them trace the source of the epidemic. The disease, generally described as harmless, is characterized by small itching blisters erupting on the skin of patient. It lasts four to eight days.

★ ★ ★

Fever, sometimes high, usually accompanies the rash. Lower Saxony health officials said the disease was last observed in Germany about 50 years ago.

Officials said it was believed to be a form of German measles. Patients are of all age groups up to about 50.

Manners are the noise you don't make when you're eating soup . . . When a woman driver puts out her hand you can be sure she'll do one of two things: Something—or nothing . . . A new birthday card is a boon to forgetful senders. It says: "I know I forgot your birthday — Just seemed the decent thing to do." —Earl Wilson.

Advertisement

Husbands! Wives!

Get Pep, Vim; Feel Younger

Thousands of couples are weak, worn-out, exhausted just because body lacks iron. For new younger feeling after 40, try Ostrex Tonic Tablets. Contain iron for pep; therapeutic dose Vitamin B1, to increase vigor, vitality. 8-day "get-acquainted" size costs little. Or get Economy size, save $1.67. All druggists.



SWALLOWED UP — Two Navy pilots seem to be fair game for a huge shark in Dallas, Tex. Actually, the aviators, Lt. Cmdr. Robert Schappert and Lt. Cmdr. George Kernan, are trying on for size the air scoop of a new F8U-1 fighter.

Social Security Advice

Old People Must Speak Up

By RAY HENRY
Associated Press Writer

The United States has:

—Outmoded practices of compulsory retirement which is wasting the skills and experience of older people.

—Many older people who don't have enough to live on, stay healthy or to enjoy normal human relations.

—Outdated employment practices which deprive many middle-aged persons of work and an adequate standard of living.

—Failed to provide adequate housing for elderly persons at prices they can afford to pay, forcing many to live under conditions in which they can't maintain decency and health.

—Not offered opportunities for middle-aged persons to learn how to prepare for the later years of life.

That's just part of the picture Congress drew this year of the problems of today's older people. It was drawn in a law which set up a million dollar study over the next two years to try to solve the problems.

The money will be used to hold meetings in every state to hunt solutions for the problems and to hold a special White House Conference on Aging in Washington in January 1961.

The whole project will be directed by the Secretary of the Department of Health, Education and Welfare.

Recently, I asked Welfare Secretary Arthur Flemming what he hoped would result from the White House conference. He said:

"We shall regard the conference as a great national forum providing opportunities for the presentation of many points of view growing out of our increasing knowledge of older people and out of the experience that has been gained in trying to meet their needs.

"I know the delegates will have the common objective of striving to create a social climate favorable to the continuing usefulness, self-sufficiency, health and well-being, family life and spiritual satisfactions of the older members of American society."

But, whether the money will be well-spent depends — in part, at least — on how active older people themselves are in the meetings throughout the country.

Obviously, without a push from a good share of the 15 million people 65 or over, the best that can result is another lengthy document which will gather dust in some government office.

How can you, as an older person, be active?

Get in touch with the officials of your state who will be working out the details for the meeting in your state. Chances are you can find out who the officials are or will be by writing to the governor of your state.

In your letter, ask how you personally can help in making the meeting in your state a success. There may be a need for organizing a local group to represent your city and your views.

After all, who knows better about the problems of older people than the older people themselves.

DJ

Carl W. Donelson Donald H. Johns

We Constantly Improve Our Equipment . . .

It is not news when the Donelson-Johns Funeral Home has new or improved facilities. It would be unusual if we did not have improvements frequently. For it is our policy to frequently improve — to constantly better our service.

This is just our way of returning to our community a dividend of self-improvement.

Phone FEDERAL 4-4511

Parking On Our Premises

Donelson-Johns FUNERAL HOME

855 WEST HURON ST. PONTIAC

Bob Considine Says:

Reigns Tough for Past Popes Named John

ROME — Popes named John have had reigns not nearly as simple as their names.

★ ★ ★

John III and John VIII fought at the head of their armies. The former is credited with saving Italy from the barbarous and looting Longobards.

The latter turned back the awe-inspiring Saracens at Terracina with a hastily-formed and trained Roman army. John X beat the same crowd at Garigliano. That, too, was some years ago. John X died in 928.

John XIV was poisoned to death on Aug. 20 in the year 984. John XV saved his own life by fleeing to Tuscany in the nick of time.

John XVI got in much trouble with temporal crowned heads and was shelved by his successor, Pope Gregory V, who excommunicated him and then jailed him. John XVI tried to escape and was killed in the attempt.

John XVII reigned for six months during the year 1003, but he left behind him no painting of himself, no marble, and not a scrap of information as to how he administered his flock.

(John VII, on the other hand, can be seen in a priceless and unique mosaic by any visitor to the crypts under St. Peter's. The forgotten artist gave him a square halo.)

John XX made a harrowing mistake in counting. He called himself John XXI. He built himself a fine palace at Viterbo, 50 miles north of Rome.

★ ★ ★

On May 20, 1277, it collapsed and killed him. John XXII was a victim of the schism of Pisa. His right to the throne of Alexander V was successfully challenged at Constance in 1415 and he was declared an anti-pope.

But that particular John landed on his feet. In exchange for a letter renouncing all claims to the papacy, he was made dean of the sacred college of cardinals and served four years as a cardinal before his death 73 years before the discovery of America.

Not until a week ago was the name of John returned to papal annals.

Among other facets, Pope John XXIII is a student of names and the lore attached to them. He will ask a child his name and no matter what the moppet answers, the Pope has an anecdote about the name of the saint or historical figure involved.

As patriarch of Venice he would occasionally invite newsmen to attend his mass in the incredible Basilica of Saint Mark and then take them up to his apartments, break out the wine and coffee, and submit to an interview.

A friend tells me that the only time he ever saw Cardinal Roncalli riled during one of these interrogations came when one particularly dogged reporter kept going over him with a querulous finetooth comb.

★ ★ ★

When the man was done with the questions of a personal nature, Roncalli looked at him steadily and said "Aren't you going to ask me how many buttons I have on my cassock?"

Births

Recent births in the Pontiac area recorded in the Oakland County Clerk's office are listed below by the name of the father.

Clarkston

George V. Wells, 5167 Drayton
Garner Miracle, 5460 Oakpark
Elden B. Mudge, 4916 Oak Park
Eugene H. McCurdy, 6650 Meadowlawn
James C. Bell, 3325 Genoa
Raymond C. Smith, 5137 Harvard
John W. Turek, 6 E. Church
Dean E. Voltmer, 6339 Eastlawn
Rudolph L. LaBelle, 10250 Perry Lake
Valdon L. Garrison, 6387 Shapple

Lake Orion

Roy M. Blankenburg, 1117 Ferguson
Edward Bretzlaff, 441 N. Shore
David H. Brookshire, 296 Shore
Harry J. Armstrong, 756 Fairview
Bernard L. Livingston, 2355 Indianwood
Kenneth A. Logan, 241 N. Anderson
Albert J. Parker, 432 S. Broadway
Joseph P. Rosczewski, 774 Sunset
Charles B. Starrs, 7 S. Anderson
Lynn R. Shattuck, 3184 Indianwood
John I. Walter, 330 W. Scripps
Charles R. Walter, 190 W. Flint, twins
Thomas E. Fennell, 3640 Orion
Thomas A. Fluent, 501 Sunset Blvd.
Charles S. Fortner, 645 W. Clarkston

Pontiac

Wilbert R. Schoonover, 3493 Watkins Lake
Ralph B. Spicer, 77 E. Sheffield
Leopoldo Sabatini, 311 Liberty
James E. Shelby, 151 Columbia
Louis T. Smith, 265 Rockwell
Frederick A. Slingerland, 2050 Kingston
Frank M. Stormer, 461 Third
Leo E. Seibert, 2265 Judah Lake
Cedric E. Thorne, 430 E. Beverly
Donald L. Thurnham, 4035 Wenonah
Lawrence L. Townsend, 1752 Manse
Donald L. Taylor, 1687 Petrolia
Ottis R. Tucker, 146 N. Josephine
Daniel A. Timney, 901 N. Perry
Gerald D. Tester, 161 Pingree
Louis J. Tebeau, 705 Third
Eugene W. Trapp, 4496 Sedum Glen
Leland A. Tedford, 9590 Elizabeth Lake
John W. Tucker, 2072 Richwood
Ronald E. Trowsse, 664 Robinwood
Frank Vega, 58½ S. Parke
James R. Vaughn, 130 Ascot
Bernard A. Woessner, 517 Linda Vista
Albert H. Wedge, 2647 Sinclair
Richard B. Warner, 68 Stout
Jack Walker, 372 Howard McNeill
Raymond B. Worden Sr., 900 Mt. Clemens
Calvin Waugh, 459 Howard McNeill
Clarence L. Wren, 9644 Buckingham
James E. Wells, 207 W. Longfellow
Carl A. Wagner, 527 Auburn
Isaac Willingham, 21 Maple
James A. Zwack, 21 Allison
Frank W. Novak, 8615 Pontiac Lake
Ronald A. Newcomb, 2618 Woodbine
Joseph Guillean, 224 Mechanic

Waterford

Wade L. Bartenbaker, 3025 Whitfield
Don V. Bateman, 7224 Andersonville
Raymond E. Bauder, 2529 Besmond
Raymond A. Bellehumeur, 3460 Lexington
Albert E. Biron, 7040 Williams
William R. Bowman, 6567 Saline
Robert L. Brownell, 4546 Waterford
David D. Butler, 3300 Elizabeth Lake
Byron L. Dradford, 5345 Clinton River
James A. Cocking, 3239 Homestead
George A. Cody, 6670 Manson
Richard M. Cooley, 5841 Cambrook Lane
Wayne E. Dungey, 3442 Hanford
Edmund W. Lang, 6811 Saline
Robert L. Segula, 6811 Williams Lake
Howard N. Steele, 4349 Budd
John C. Whetstone, 6542 Williams Lake

Car owners: *Here's the most advanced Auto Policy of its kind anywhere—another great "first" by Nationwide!*

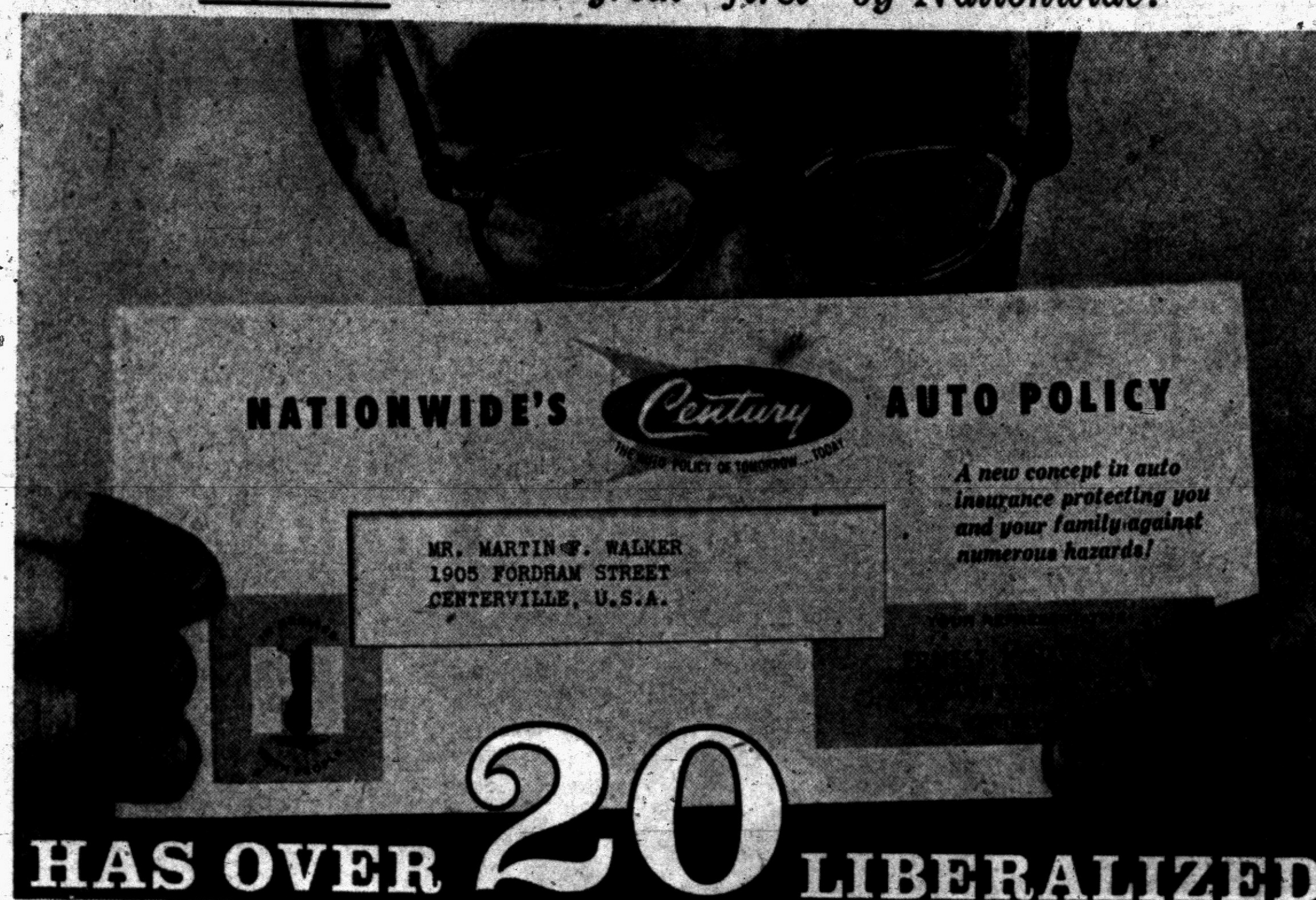

FEATURES

...Including payment for accident injuries, to you or anyone else, resulting from your car *regardless of fault!* With the new CENTURY Policy by Nationwide you save *time* —by avoiding lengthy court actions... you save *money* — with Nationwide's low, low rates. For details, be sure to check your Nationwide office shown at right.

IN SERVICE WITH PEOPLE NATIONWIDE INSURANCE

Clinton A. Feller, District Manager
1173 Dudley, Pontiac, Mich.
Phone FE 4-3274

David C. Marsh, District Manager
1559 Robell Drive, Walled Lake, Mich.
Phone MA 4-3583

NATIONWIDE MUTUAL INSURANCE COMPANY • HOME OFFICE, COLUMBUS, OHIO

SPECIAL PURCHASE!

1959 Olympic

4-WAY COMBINATIONS

- *Newest 21" (diagonal measure) TV!*
- *Powerful Console-Tone Radio!*
- *Dual-Speaker High Fidelity System!*
- *4-Speed Automatic Record Changer!*

Regular Price $449.95

Specially Priced at . . . **$298** with trade

No Money Down—2 Years to Pay!

WIRED FOR STEREO . . . this is the combination you won't outgrow! Here, in one elegant cabinet, is a rare combination of looking and listening pleasure! And our special purchase prices it so low, this FOUR-way home entertainment center costs less than you might pay for TV alone!



FREE Parking In Lot Behind Store

WKC Phone FEderal 3-7114
108 NORTH SAGINAW

Ask About Our Christmas Layaway Plan

THE PONTIAC PRESS

TUESDAY, NOVEMBER 4, 1958 PONTIAC, MICHIGAN, FIFTEEN

Action Postponed on Incorporation

FARMINGTON TOWNSHIP — Oakland County supervisors Monday will be asked to postpone any action on a request to incorporate a seven-square-mile area of the township as the village of Woodcroft until residents of the proposed village have their say.

The Boundaries Committee of the Board of Supervisors yesterday decided this, feeling the committee didn't know enough about the proposal.

Committee members will suggest a public hearing in the area on Dec. 11 so the pros and cons of the incorporation move can be aired by residents.

Some 2,419 residents of the area in the southwest portion of the township have submitted incorporation petitions.

They were submitted under the original 1895 Michigan village law which does not require the customary vote of the populace. Village seekers said they didn't have enough residents to qualify under newer incorporation laws.

The area in question is the same which the city of Farmington tried to annex unsuccessfully in August.

The petitions are the latest of several which have been submitted this year seeking territory changes in Farmington Township. Voters today are deciding on the proposed incorporations of Clarenceville and Farmington Woods as two new cities.

Albert Gain, former township supervisor and one of the petitioners for Woodcroft Village, said the results of these two votes will have a bearing on their move.

He said the major purpose behind it was to prevent any further attempt of Farmington city to annex the area.

Dairy Workers Appeal to City

Plead for Protection From Detroit Firms Seeking to Compete

An appeal for economic protection was made to the city commission last night by United Dairy ers Local 183, AFL-CIO.

Jack O'Keefe, local president, said unless the city took action approximately 400 Pontiac dairy workers were threatened with loss of jobs.

"The dairies may close down here, throwing hundreds out of work," he warned.

O'Keefe appeared at last night's meeting as the spokesman for a group of Pontiac dairy workers, who said they were worried because the city's milk pasteurization ordinance was in jeopardy.

The ordinance, which requires milk sold here to be pasteurized here, has been challenged in Wayne County Circuit Court by Ira Wilson & Sons Dairy Co., a Detroit firm that wants to sell milk here.

★ ★ ★

The firm says the 1951 Pontiac law is discriminatory and unconstitutional. City Attorney William A. Ewart last night conceded the city has little chance of seeing its law hold up in court.

"The State Supreme Court already has ruled against such a law in another case," he admitted.

A hearing on the suit is scheduled for Nov. 21.

Ewart was authorized to study a new Port Huron milk ordinance as a model for a possible substitute law here. He said that its strict requirements made it economically prohibitive for outside dairies to sell milk in Port Huron.

"It requires dairies to pay for inspection of all the farms they gather milk from, which in the case of alarge, outside dairies might amount to thousands of farms," O'Keefe explained.

He warned that the city's dairies might find it more profitable to produce Pontiac milk in their Detroit plants, with the result that the Pontiac plants would close down.

Pontiac's main milk suppliers are the Detroit Creamery and the Borden Co., both of which have plants here and in Detroit. There are several small, independent dairies, too.

Hearing Will Explain Road Location Plan

FARMINGTON — A public hearing will be held at 2 p.m. Nov. 20 at Groves-Walker American Legion Post 346 for the purpose of explaining the proposed location of part of 11½-Mile road from U.S. 16 near Haggerty road east to Northwestern Highway.

Called by State Highway Commissioner John C. Mackie, the meeting was scheduled to hear testimony regarding the economic effect of this project on the community.

Mail Designation Changed

Commerce Put on Map

COMMERCE TOWNSHIP — Commerce has been placed on the U.S. Post Office map.

Township residents receiving their mail through the Milford Post Office no longer will use a Milford rural route designation, according to Andrew H. Berry, D.O., of the Commerce Commercial Committee.

Although, their mail continues to flow through the Milford office, it now is labeled "Commerce."

Stanley L. Larson, acting regional operations director of the Chicago postal branch, informed the Commercial Committee:

"Commerce, Mich., is given the same prominence in the Michigan general scheme as Milford. Therefore, postal clerks performing distribution of Michigan mail anywhere in the United States will have knowledge of the change, and you on longer should be plagued wtih mail being returned for 'insufficient address.'"

Colleges Beating Bushes for Crop of Eggheads

AUSTIN, Tex. (AP)—The American egghead appears to be coming into his own. Colleges and universities are giving him the big rush once reserved for fast halfbacks.

State university officials meeting here welcomed that trend. "Those fellows from the Ivy League are beating the bushes everywhere for the best brains. If there is a really good student at a high school in these parts, you are sure to find someone from the Ivy League down here to recruit him," one Texas dean said.

Rules of the conference are that the university officials may not be identified.

One college president warned that the schools must not go overboard in stressing intellectual achievement.

"The University of Chicago," he said, "became so intellectual that it lost much of its general support. Now it is trying to move in other directions to get across the idea that you don't necessarily have to be a genius to go to the University of Chicago."

Community High School

IMLAY CITY — The new Imlay City Community High School will be dedicated Sunday in ceremonies at the school gymnasium.

The program will begin at 2:30 p.m., with open house scheduled from 3:30 to 5:30 p.m. Refreshments will be served.

Imlay Fireman Retires

IMLAY CITY—Frank A. Bulke, of 540 N. Almont Ave., has retired after 25 years of service with the Imlay City Volunteer Fire Dept. For 23 years, he was secretary of the department.

Willman Gains Time on Meters

Sees at Least 12 Weeks Before Lansing Passes on Parking Bond Issue

City Manager Walter K. Willman last night gained more time for study of the Oneida road-Seminole avenue parking meter problem.

He said the Municipal Finance Commission in Lansing won't get around to passing on the proposed $175,000 Pontiac General Hospital parking lot revenue bond issue for 12 weeks at least.

Residents of Oneida and Seminole have protested locating parking meters on their streets in connection with the lot.

Willman indicated he was dissatisfied with a compromise plan offered by the city's bonding attorney. It would rule out all parking on the two streets unless it was metered parking.

Willman said he expected another conference with the attorney, Claude Stevens, in Detroit this week.

★ ★ ★

In planning for the financial success of the lot, Willman reported, Stevens is against keeping free parking in the area immediately adjacent to the hospital lot, which would be south of the hospital between Seminole and Johnson avenue.

"We don't want free parking in competition with the metered parking in the lot," he explained.

City officials have explained that metered parking on Oneida and Seminole won't be necessary unless parking lot revenues don't come up to expectation.

Provision for on-street parking meters was included in the revenue bond ordinance as a financial "safe-guard," Willman noted. The city has also laid the groundwork for meters on W. Huron street and Johnson.

★ ★ ★

The city canot sell its revenue bonds until the Municipal Finance Commission approves its financial plans. The lot would cost a total $225,000 and have 214 parking stalls. It's scheduled for completion July 1.

Boy Struck by Auto in Good Condition

SOUTHFIELD — A 12-year-old Southfield boy was in good condition at William Beaumont Hospital today after being struck last evening by a car and thrown 85 feet.

James W. Couttes, son of Mr. and Mrs. Dewey Couttes, 28489 Everett St., darted into the path of a car driven by Ralph Leland, 21, of 118 Cambridge Rd., Pleasant Ridge.

The boy was hit at the corner of Everett and 12-Mile road while helping a friend deliver newspapers.

According to Southfield police, James came to rest 85 feet from the place of the impact. He suffered a broken leg and cuts about the arm.

The driver was not held.

Suing Four Firms for 'Malicious' Ads

A Holly manufacturer has sued the E.I. du Pont de Nemours and Co. Inc. and three other firms for allegedly advertising that his company's auto cooling products were harmful.

Fred D. Barton, owner of the Bar's Products Supply Inc., 720 Rose St., sued the four firms for 33 million dollars in the U.S. District Court in Philadelphia, home of two of the companies.

The suit says the firms violated the Sherman Anti-Trust Act by conspiring to "maliciously disparage" the local company's automative leak-proofing and anti-rust products it manufactures.

The suit says the companies, partly through a pamphlet, tried to show that soluble oil used in Barton's products was harmful to a car's cooling system.

Texas Mishap Kills Ferndale Youth, 21

FERNDALE — Charles A. Taber, 21, a former Ferndale resident, was killed Sunday when his truck overturned Sunday near Monahans, Texas.

The son of Mr. and Mrs. Paul E. Tabor, 1597 W. Hazelhurst St., he was to have been married this week to Betty Crosby, who had arrived in Texas from Ferndale for the wedding.

State Police said Tabor's truck went into a ditch and bounced back onto the highway before overturning. Two men riding with him escaped with minor injuries.

A 1955 graduate of Ferndale's Lincoln High School, Tabor had been making his home in Odessa, Tex., for the past several months since leaving here.

Man Pleads Guilty

MOUNT CLEMENS (AP) — Ignatius J. Schiros, 25, of Mt. Clemens, has pleaded guilty to an armed robbery charge in the Feb. 25 holdup of a St. Clair Shores license plate office. He was arrested shortly after the robbery with a companion, Daniel E. Jedlenski, 19, who pleaded guilty to the charge last week.



Pontiac Press Photo

SAFETY HELMETS — Huron Valley Elementary School Safety Patrol boys and girls will stand out at their posts now. Some 85 bright yellow crash helmets, matching their yellow raincoats, were donated to the schools by John Oakden of Milford. He is a representative of the Wynn Friction Proofing Co. of Indiana, which manufactures the helmets. Here, Mrs. Oral Stubbs, Safety Patrol unit organizer, adjusts head-gear for Greggory Richter. Oakden is looking on.



ANITA RUTH CASTELLUCCI

Mr. and Mrs. Francis a Castellucci of 72121 Campground Rd., Romeo, have announced the engagement of their daughter, Anita Ruth, to Robert E. Spier, son of Judge and Mrs. James Spier of Mount Clemens. The marriage will be solemnized Dec. 18 in the First Presbyterian Church, Mount Clemens. The bride-elect is a graduate of Eastern Michigan College. Her fiance received his bachelor's degree from the University of Colorado and was graduated from the University of Michigan Law School.

Minstrel Show Set Nov. 11, 12

'Gentlemen Be Seated' to Be Staged by PTA of West Bloomfield

WEST BLOOMFIELD TOWNSHIP — Featuring a male chorus of 30 voices and a host of other acts, West Bloomfield High School PTA will present an old-time minstrel show entitled "Gentlemen Be Seated," Nov. 11 and 12 at the high school.

Under the direction of Walter Gendron, the cast is made up largely of PTA parents and teachers.

No minstrel show is complete without the "end men," who in this case will be Sam Whitmore and John Warren. Hugh Hollier will have the role of "Mr. Interlocutor."

Joe Sharpley will perform with the banjo, and Fred Fuller will be introduced to the audience as "Ole Man Fuller" for a baritone solo. A novelty Negro preacher skit will spotlight William Laitinen.

★ ★ ★

Mrs. Betty Pruse and Mrs. Dotty Hogen will do a soft toe dance routine. A lighted baton number, "Mississippi Mud," by Arlene and Marilyn Dreyer will round out the program.

The chorus will sing several minstrel show songs between acts under the direction of Merle Aspin, vocal music instructor at the high school.

Charles Urquhart will be in charge of lighting. Mrs. Neal Hargrave heads a committee providing costumes.

Tickets may be purchased at the box office or from Keith Thorpe, ticket chairman. Curtain time for each performance will be 8 p.m.

Oslo Loans to Students

OSLO—For 10 years Norwegian college students have been able to borrow without collateral from the Government-operated Student Loan Fund. More than 20,000 students — about one third of all eligible— have borrowed money from the fund. Repayment need not start until the student has finished his study. The interest rate is 3¾ per cent.

Your PTA Is Planning

School Board, PTA Meetings Coincide

GINGELLVILLE—Proper School Parent-Teacher Association has planned its next meeting to coincide with the monthly meeting of the Lake Orion Community School Board.

The Board meeting, scheduled for 8 p.m. Nov. 13 at the school, will be observed by the PTA. This is "Father's Night."

All persons, whether members of the PTA or not, may attend. A question and answer period will follow, and refreshments will be served.

The Board of Education each month holds its meeting at a different school in the district in order to make it more convenient for parents to attend.

Almont

The Almont Community Schools Parent-Teacher Assn. meets for a study of Michigan Schools at 8 p.m. Thursday.

Four Towns

A polio clinic will be conducted today and tomorrow from 5 to 8 p.m. at the Four Towns School, sponsored by the PTA. Shots will be available to all area adults and children at one dollar a person. Completion of the series has been scheduled Dec. 1 to 3 and June 1 to 3, according to Mrs. Robert Bruce, school health chairman.

East Oakland

The November meeting of the East Oakland Area PTA Council will feature "Opportunities Unlimited" as the topic at the 8 p.m. Nov. 11 at the Oppleton Elementary School.

The discussion will be presented in three phases: "How Your Council Can Help You," by Mrs. William U. Porter, president of EOAC; "A Study of Michigan Schools," by Mrs. Martin Parker, program chairman, and "Equal Opportunities for All Children," by Clifford Smart, superintendent of Walled Lake Schools and the Michigan Congress of Parents and Teachers legislative chairman.

All members of the Oxford, Orion, Avondale, Troy and Clawson PTAs are invited to attend.

North Branch

Circuit Judge Timothy Quinn will be the guest speaker at the monthly meeting of the North Branch PTA Thursday at 8 p.m. in the school auditorium.

North Hill

Parents of children attending the North Hill Elementary School will be served the same meal their children received Monday at the PTAs regular meeting at 7 p.m. in the school cafeteria. Thursday is the deadline for dinner reservations.

A short business meeting will follow the meal. Parents unable to attend the dinner may attend the business meeting and book exhibit at 8 p.m.

Mrs. Edward William will speak on the value of having good books for children in the home. Parents will have the opportunity to purchase books for their child or one in his name for the school's library.

Orion Township

Webster School PTA meeting at 8 p.m. Thursday will feature a discussion of retarded and handicapped children.

Mrs. Vena Kirkpatrick, administrative assistant in charge of special elementary education in the Lake Orion Community School district, will be guest speaker.

The Webster PTA will sponsor a ham dinner in the school's cafeteria Saturday from 5 to 8 p.m.

Proceeds of the affair will go into the general fund to replenish money used recently to buy a movie projector for the school.

New Hudson

New Hudson School PTA will meet at 8 p.m. Thursday at the school gymnasium. Supt. Frank Bartlett and members of the Board of Education will explain future high school building plans.

Patricia Parmenter Wed in Christ Lutheran Rite

DRAYTON PLAINS — Christ Lutheran Church was the scene Saturday evening of the marriage of Patricia Joan Parmenter to Luther S. Larkin. Performing the rite was the Rev. Arvid Anderson.

★ ★ ★

The bride is the daughter of Mr. and Mrs. Kenneth R. Parmenter of 5527 Sunwood Dr. Parents of the bridegroom are Mr. and Mrs. Leo W. Larkin of 6412 Logan Dr.

For her wedding, the new Mrs. Larkin wore a full-length gown of Chantilly lace. It featured a bateau neckline, fitted bodice and long tapered sleeves.

Her fingertip veil fell from a lace and pearl cap, and she carried a bouquet of white roses on a white Bible.

★ ★ ★

Matron of honor was Mrs. Dean Parmenter of Pontiac. Bridesmaids were Mrs. William Lundby of Pontiac and Mrs. Ronald Quereigrossia of Detroit. Flower girl was Marsha Jones.

Glenn Jones Jr. of Clarkston was the best man and ushers were Dean Parmenter of Ft. Sill, Okla., and William Lundby of Pontiac. Daniel Larkin was ringbearer.

The ceremony was followed by a reception in the church parlors.

Upon return from a honeymoon trip to New York City, the newlyweds will make their home at 2252 Overridge Dr., Drayton Plains.



MRS. LEO W. LARKIN

State Health Controls Not on All Hospitals

LANSING (AP)—All hospitals don't come under the state health commissioner's authority to set up and enforce hospital maintenance and operating standards, Atty. Gen. Paul L. Adams held today.

The authority covers only hospitals required to meet federal requirements dealing with payment of old age assistance, aid to the blind or aid to the disabled, Adams said in an opinion sought by Dr. Albert E. Heustis, state health commissioner.

These may include convalescent homes and homes for the aged; county infirmary hospitals, hospitals with maternity departments, general hospitals and University of Michigan hospital.

Other medical institutions, Adams said, may set up entrance requirements barring admission of patients who get federal help under those three programs.

Tech Receives Grants

HOUGHTON (AP) — The Michigan Tech Foundation reports the college will receive grants totaling $22,335 this year. The foundation's income is derived primarily from gifts from alumni.

School Districts Get Loan OK

6 in County to Borrow Against Anticipated Aid of State Funds

Six hard-pressed Oakland County school districts today have the official go-ahead from the Michigan Municipal Finance Commission to borrow against anticipated state aid money.

Loan applications approved were:

Lamphere, $32,000; Troy, $150,000; Hazel Park, $50,000; Oak Park, $250,000; Walled Lake, $150,000; and West Bloomfield Township, $50,000.

Utica Community Schools received permission to borrow $300,000 against tax anticipation notes.

★ ★ ★

The local borrowings were among a total of $2,042,600 approved by the Commission, raising state aid applications from school districts past the 34-million-dollar mark since the beginning of the 1958-59 fiscal year, July 1.

Milford Man Sentenced for Theft of Tools

Jack W. Hood, 21, of 2324 M-59, Milford, yesterday was sentenced to 18 months to 5 years in the State Prison of Southern Michigan at Jackson for the theft of carpenter's tools from a Milford home in August.

Oakland County Circuit Judge H. Russel Holland sentenced Hood, who pleaded guilty in August to breaking and entering of the home.

Pontiac City Affairs

May Drop Perry Street Meters

A study of parking meters on Perry street to end the traffic bottleneck south of the widening project was called for last night by Commissioner Wesley J. Wood.

★ ★ ★

"Four-lane traffic north of Huron street jams up between Huron and Water street," the District 5 Commissioner complained.

No parking is allowed on Perry north of Huron. There are parking meters between Huron and Water, meaning that only two lanes are left open for moving traffic there, said Wood.

With an eye toward abandoning the Perry street meters, City Manager Walter K. Willman was authorized to study their revenues. If the revenues are not great, the meters may be dropped, it was indicated.

ASK DRIVING ORDINANCE

Commissioners also asked City Attorney William A. Ewart to prepare a sample careless driving ordinance, that would replace in part the present reckless driving code.

"A careless driving ordinance, covering some of the lesser infractions now heaped into the reckless driving category, might be a help in solving our traffic problems," said Ewart.

He believed that such a step would fit into Michigan's new point system covering moving violations.

★ ★ ★

Willman was authorized to spend an estimated $17,000 for installation of a manhole and four meters to measure sewage flow from Waterford Township. Installation is part of a new agreement between the city and township, whereby the township pays for treatment service on metered rates.

A hearing was scheduled for Nov. 12 on a special assessment roll covering a sidewalk on the east side of Stirling avenue, Madison to Baltimore.

Another was scheduled for the same time on intention to lay sidewalk on the south side of Linda Vista drive, Joslyn to Vernon. The estimated cost includes $1,221 in one special assessment and $791 to the city.

ACTION DELAYED

The city is also planning to lay sidewalk on the north side of Madison avenue from west of Arlene to Perry. But action was delayed last night to give time for a revision in cost estimates.

The Linda Vista project would serve Mark Twain school and the Madison project near Pontiac Northern High School.

Emmanuel Baptist Church, 645 S. Telegraph Rd., was granted permission to cross city property with a 30-inch storm sewer to carry storm water into Crystal Lake.

Wixom Mayor to Speak at Civic Group Meeting

WIXOM — Mayor Joseph T. Stadnik will speak on Wixom city affairs when the Wixom Civic Assn. resumes its regular monthly meetings at 8 p.m. Thursday.

The meeting will be held at Wixom Elementary School.

Guest of the evening will be Ed Bova of Northwest Orient Airlines, who will present and narrate a colored film on Alaska, entitled "Valley of the Smokies."

Election of officers by ballot will be held. The new officers will be installed at the meeting.

Refreshments will be served.

Shirley Marmon of Utica Marries Rochester Man

ROCHESTER—In a candlelight service Saturday evening at the Auburn Road Mission Church, Shirley Mae Marmon became the bride of Gary W. Haddrill. The rite was performed by the Rev. Albert Eddy.

Parents of the bride are Mr. and Mrs. Victor M. Marmon of 1222 24 Mile Rd., Utica. The bridegroom is the son of Mr. and Mrs. William Haddrill of 2551 N. Harrison Rd., Rochester.

The bride wore a floor-length gown of net and lace, with a scalloped neckline and long, pointed sleeves. Her white fingertip veil was attached to a cap trimmed with seed pearls. She carried a cascade arrangement of stephanotis centered by a white orchid on a white Bible.

Matron of honor was Mrs. Wanda Griffin of Rochester. Mrs. Diana Wray of Warren and Mrs. Grace Church of Utica were bridesmaids. Flower girls were Trudi Knust of Rochester and Becky Rumer of Lake Orion.

★ ★ ★

Robert Griffin of Rochester was the best man, while attendants were James Wray of Warren and Larry Flanigan of Rochester.

The reception was held at the Avon Pavilion.

The newlyweds are making their home at 421 E. Flint St., Lake Orion.



MRS. GARRY W. HADDRILL



MR. AND MRS. FRED C. PARKS

Children of Mr. and Mrs. Fred C. Parks will hold open house from 2 to 5 p. m. Sunday at the home of their parents, 2583 Newberry Rd., Waterford Township, honoring the couple on their 50th wedding anniversary. Married Nov. 4, 1908, in Milford, Mr. and Mrs. Parks have spent their entire life in this area. They have five daughters, Mrs. Margaret Williams of Lansing, Mrs. Hazel Fox of De Witt, Mrs. Evelyn Haddon, Mrs. Thelma Momany and Mrs. Lorna Beauchamp of Pontiac, and two sons, Glenn in California and Gerald of Pontiac. There are 16 grandchildren and three great-grandchildren.

UF Supported Clinic Rids Child of Allergy

When Karen was a tot, her parents didn't take much notice of the frequent chest colds she seemed to pick up. Although they were frequently harsh, the colds and sniffles seemed normal for a youngster.

Karen was just put in the class of being "susceptible" to chest colds. When she reached the age of 10, it became apparent that her colds were often more complicated than with most children of her age.

Then she frequently had sudden fits of coughing and sneezing and, for a half-hour or so, would have trouble breathing. These were finally recognized as "attacks" of some sort, after they had become more frequent.

Karen's doctor suggested to her parents that she might be suffering from an allergy. The many tests and prolonged treatment would cost more than the parents could afford, so their doctor suggested they make several visits to the St. Joseph Mercy Hospital Clinic.

★ ★ ★

The clinic, a United Fund agency, was a community service Karen's parents had never heard about. As it turned out, the clinic was the best thing that ever happened to Karen.

UNDERGOES TESTS

Trained doctors and nurses ran Karen through two sets of tests. These skin tests, where the skin is scratched slightly and a fluid corresponding to everything from dust to foods is placed on the scratch, took several months to complete.

The tests showed Karen's trouble was due mainly to an allergy for house dust and certain types of feathery fabrics.

Then Karen remembered that most of her "attacks" came after she had been in the basement or attic or places where dust was most likely to collect.

★ ★ ★

Education, a most important factor, followed. Doctors told her parents what she must try to stay away from.

For example, foam rubber pillows were much safer than those stuffed with feathers. Naturally, dusty places were to be avoided. Finally, treatment was prescribed and begun.

Karen's parents were told what medicines to use to relieve any sudden attacks. They were told how best to control and stop any head cold before it spread to Karen's chest, which in her case it would most likely do.

Then long-range treatment was begun at a fee suited to their budget. Karen came to the clinic for three shots each week for awhile. Then it became necessary to give her only two a week in effort to immunize her to the effects of dust and feathers.

Karen is now 14 years old. She may suffer somewhat from asthma all her life. She may outgrow it. But at least she is improving every day and rarely suffers any "attacks."

This is but one of the many services offered by the clinic through United Fund contributions. Both adults and children are accepted for treatment, whether suffering a disease or other disabling condition.



Pontiac Press Photo

CLINICAL AID — A regular visitor, Joan Barlow, 7, (left) of Madison Heights, waits for her allergy shot and chats with Dr. Vachana Sudthipongse at St. Joseph Mercy Hospital Clinic. A registered nurse, Mrs. Howard McIntyre, standing, is preparing the injection that is so essential to Joan's good health. The clinic, a United Fund supported agency, offers aid to many children and adults in the Oakland County area in the detection, prevention, and treatment of allergies.

Nixon Finishes Tour of Alaska

Gives Strong Support to GOP Candidates in Coming 49th State

FAIRBANKS, Alaska (AP)—Vice President Richard M. Nixon ended a three-day tour of Alaska Monday with the strongest words of his campaign in support of Republican candidates in what will soon be the 49th state.

★ ★ ★

He emphasized the youth of former Gov. Mike Stepovich and said he would make "one of the greatest senators Alaska will ever have."

★ ★ ★

He described John Butrovich Jr. as a man who seeks the governorship with a background of experience, character and knowledge of Alaska's problems.

It was election eve when Nixon and his family returned to the United States by chartered plane Monday night, but Alaskans won't vote until Nov. 25.

The Nixon party enjoyed a quiet flight aboard a chartered plane although a violent wind storm had swept the Pacific Northwest shortly before the group arrived at Seattle.

★ ★ ★

The vice president said a final Republican drive had reversed the apparent Democratic trend in the States and said the same thing was happening in Alaska.

Stepovich, 39, ran 5,700 votes ahead of former Gov. Ernest Gruening, 71, in the August primary balloting for one of the two U.S. Senate seats open to Alaska next year. Many observers feel Gruening's well-organized campaign has reduced this margin and some rate the race a tossup.

★ ★ ★

Butrovich ran more than 12,000 votes behind Democrat William Egan in the primary.

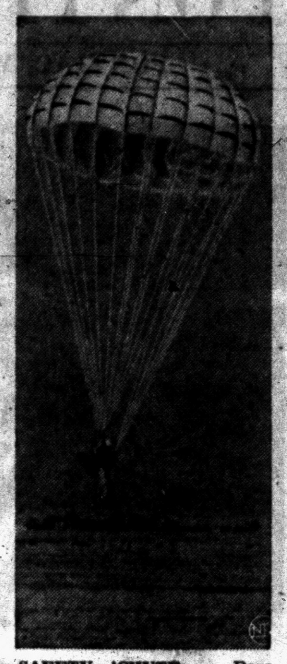

SAFETY 'CHUTE — Paratroopers who have sprained and even broken ankles in a hard landing will welcome this new personnel parachute. The picture shows parajump expert Lew Vinson coming in to a stand-up landing at Lake Elsinore, Calif. Secret of the radical new 'chute is a series of rings with crescent-shaped slots in each nylon gore. It reduces landing shock by at least 35 percent. It was designed and developed for the Navy by Radioplane, a division of Northrop Aircraft, Inc.

Germans Import Food

BREMEN, Germany — Foods, valued at 2.4 billion dollars, accounted for 32 per cent of West Germany's imports last year. Fruits and vegetables were the largest food items, being valued at nearly $500,000,000 compared with nearly $400,000,000 in 1956. Grain and grain products were second and fats third.

—In 10 or 20 Years

Computers May Speed Vote Figures

LANSING (UPI) — After the election polls close tonight, it will be hours before total counts are available based on unofficial totals and days before the official totals are ready.

But, in 10 or 20 years, it's entirely possible the results — official ones — may be known in a few hours after the polls close.

★ ★ ★

State Elections Chief Robert M. Montgomery said today such a speedy, totally efficient operation may be possible in some future time, but perhaps not practical.

"If you really want to speculate," Montgomery said, "it might be that in 10 or 20 years vote results from all over the state will be flashed to computing machines so we will know the return totals in a fraction of the time it now takes."

This is not all fancy but has a hint of fact. After all, if a few years ago someone guessed voters wouldn't have to use paper ballots, but could have partisan wishes cast and counted by a machine, they might have been shoved into a corner as having read too many fairy tales.

61 PER CENT AUTOMATIC

Today, about 61 per cent of Michigan voting precincts have the automatic voting machines and other machines even faster are being developed.

The fact that returns are relatively slow has plagued elections division workers for a long time.

Once a county board of canvassers decided its members might go deer hunting before sending in the results. This ended with state elections people having to contact them at the hunting spots to get the vote count.

★ ★ ★

The returns, printed by newspapers and sent over radio and television the day after the election, aren't the counts of the official elections division, but are computations of newspapers and press services.

Montgomery credited the unofficial news tabulations with being "remarkably accurate, especially considering the possibilities there are for error."

One elections expert gave an example of why votes are slow in coming.

NEED 'BIG CHANGES'

"Take the case of voters on one of Michigan's islands," he said. "Say the person delivering the vote count to the county clerk is a woman. She isn't going to be anxious to hop into a boat and row across a stretch of dark water to the mainland."

"This kind of thing slows down the count," he said. "But in many instances, there just isn't any way of speeding things up unless changes are made — big ones."

The legislature tried to hurry things up recently by requiring that vote totals must be reported to county boards within 24 hours after the polls closed.

★ ★ ★

So, about 1 a.m. tomorrow when you're getting mad because more complete returns aren't there, take pity and be patient, maybe in 20 years election results will be available an hour after the last voter has pulled the lever.

Executives Slim Down

NEW YORK—A study of 5,000 American business executives show that in the last 15 years the number of overweight executives has been cut a third. Now only 15.2 per cent of the executives are more than 10 per cent above normal weight compared with 29 per cent in 1943, according to a report of the Health Insurance Institute.

BUY and SAVE
DOWNTOWN
6,000 Parking Spaces
175 Stores and Shops
"There's more of everything Downtown."

DR. HENRY A. MILLER
Optometrist
7 North Saginaw Street
Phone FE 4-6842
"Better Things in Sight"
Open Friday Evenings
Closed Wednesday Afternoons



Gets 5-15-Year Term for Statutory Rape

A West Bloomfield Township man, who pleaded guilty last month to statutory rape, Monday was sentenced to 5 to 15 years in the State Prison of Southern Michigan at Jackson by Oakland County Circuit Judge Clark J. Adams.

Sentenced was Patrick Cremer, 37, of 6885 Playfair Ave.

MSUO Course Will Highlight Japanese Film

"Gate of Hell," a Japanese film which received an award for excellence in color photography, will be one of the highlights of an informal liberal arts course beginning at Michigan State University Oakland this month.

The film is one of five of the most significant foreign films of the last 25 years which will be featured in a noncredit class in "Motion Pictures in Perspective." The course is presented by Michigan State University in cooperation with the Pontiac, Birmingham and Rochester Public Schools.

Interested adults can still register at the MSUO Continuing Education Center, Adams and Butler roads, Rochester. The class will meet Wednesday evenings for five weeks from 7:30 to 9:30, beginning Nov. 5.

"Gate of Hell" is based on a true story from the 12th Century and has received numerous European and American awards for production and photography, according to Dr. A. Nicholas Vardac, course instructor from the MSU College of Communication Arts and formerly associated with the motion picture industry.

★ ★ ★

Other films to be shown and discussed as international art forms are the early French sound film, "Le Million"; the whimsical British satire, "Tight Little Island"; the neo-realistic Italian classic, "Bicycle Thief," and a Swedish treatment of the problems of the younger generation, "Torment."

The class is being offered under the MSU Program of Liberal Arts Education for Adults.

Tennessee Earns Title

NASHVILLE—The nickname, the "Volunteer State," was given to Tennessee during the Mexican War of 1847 arter a call was issued for 2,800 volunteers and 30,000 Tennesseans responded.



Feeling a bit like a worn rug? Take a few minutes off to phone your folks. What you need is a good chat about this and that.
PERK UP WITH A LONG DISTANCE CALL. Few things that give so much pleasure cost so little.



MICHIGAN BELL TELEPHONE COMPANY



4000 MORE BRIDES DAILY MEAN MORE BUSINESS COAST-TO-COAST

4000 *new* families a day! They'll need homes—and everything that goes into them. Meeting these needs means bigger-than-ever opportunities for all of us.

In 1956 America's *53 million* families spent an average of:

$1350 for Food **$475 for Clothes**
$1300 for Homes **$575 for Transportation**

Now multiply these figures by *60 million*—the number of families there will be by 1965. This will give you some idea of America's growing needs—and *your* opportunities.

7 BIG REASONS FOR CONFIDENCE IN AMERICA'S FUTURE

1. More People . . . Four million babies yearly. U.S. population has *doubled* in last 50 years! And our prosperity curve has always followed our population curve.

2. More Jobs . . . Though employment in some areas has fallen off, there are *15 million* more jobs than in 1939—and there will be *22 million* more by 1975 than today.

3. More Income . . . Family income after taxes is at an all-time high of $5300—is expected to pass $7000 by 1975.

4. More Production . . . U.S. production *doubles* every 20 years. We will require millions more people to make, sell and distribute our products.

5. More Savings . . . Individual savings are at highest level ever—*$340 billion*—a record amount available for spending.

6. More Research . . . *$10 billion* spent each year will pay off in more jobs, better living, whole new industries.

7. More Needs . . . In the next few years we will need *$500 billion* worth of schools, highways, homes, durable equipment. Meeting these needs will create new opportunities for everyone.

Add them up and you have the makings of another big upswing. Wise planners, builders and buyers will act *now* to get ready for it.

FREE! Send for this new 24 page illustrated booklet, "Your Great Future in a Growing America." Every American should know these facts. Drop a post card today to: ADVERTISING COUNCIL, Box 30, Midtown Station, New York 18, N. Y.

Your Great Future in a Growing America



MERCURY FOR '59 READY — Mercury's 20th anniversary cars are entirely new, and include 15 models in four series. Pictured is a Monterey four-door sedan. The Monterey series offers as standard a 312 cubic inch V-8 engine which operates on regular grade gasoline. The new cars will be shown here by Russ Dawson Motor Co., 232 S. Saginaw St.

Martha to Wed Her Bodyguard

To Be Miss Raye's 6th Marriage, His Second Trip to Altar

TEANECK, N.J. (UPI) — Comedienne Martha Raye, 42, and former Westport, Conn., policeman Robert O'Shea, 31, applied for a marriage license yesterday, climaxing a long romance.

★ ★ ★

The couple appeared at the city license bureau, quickly dispensed with the formalities and departed, Miss Raye rushing off to a New York television rehearsal.

This will be Miss Raye's sixth marriage and O'Shea's second. O'Shea's wife sued Miss Raye for "alienation of affections" in 1956. The suit was settled for a reported $200,000.

Later, O'Shea's wife divorced the private detective on grounds of "intolerable cruelty."

★ ★ ★

Nick Condos, Miss Raye's manager, said he didn't know when the couple would be married. Actress Joan Crawford gave a reception for the couple in New York last night.

O'Shea was the comedienne's former bodyguard. He now runs a New York Private Detective agency.

Youths Get 1-4 Years for Beating City Man

Two Pontiac area teenagers, who beat up a stranger because he refused to give them a cigarette, received prison terms of from 1 to 4 years from Oakland County Circuit Judge Frank L. Doty.

★ ★ ★

Clarence E. Hargreaves, 18, of 764 Alpena Ave., Pontiac Township, and Spencer Padgett, 19, of 24 Norton Ave., pleaded guilty last month to felonious assault in the beating of Gerald Alden, 21, of 154 Lincoln Ave.

★ ★ ★

Police said the two boys and another companion, who stood mute to the assault charge, spied Alden as he walking down a street in Pontiac and noticed a package of cigarettes in his shirt pocket. When they got out of their car and asked for one, Alden reportedly refused and the beating took place, police said.

Styling and Engineering Advances in '59 Mercury

DETROIT (AP)—The 1959 Mercury cars, the company's 20th anniversary models, boast new styling and engineering advances, including a sharp reduction in the transmission tunnel hump within the car.

The hump has been reduced about 50 per cent by moving the engine forward. The instrument panel also has been moved forward giving six inches more knee room. The hood has been lowered 2½ inches and the windshield is more than 60 per cent larger than in previous models.

★ ★ ★

An innovation is the electric windshield wiper system. The wipers operate in tandem, both longer blades moving in the same directional sweep at the same time. This gives full-width cleaning including the center portion of the windshield.

★ ★ ★

More interior foot room has been obtained by widening the rear foot wells 4½ inches and narrowing the door sills.

The Mercury comes in the Monterey, Montclair and Park Lane passenger car line and one station wagon line.

★ ★ ★

Sedan models have a flat roof, with overhang above a full wraparound rear window. The side projectile theme is emphasized. The projectile starts at the front door and swept along the side to blend into a massive tail light assembly. A die cast front grille forms a wide span of rectangular segments.

★ ★ ★

Mufflers are of aluminized steel and tail pipes are made with steel 25 per cent thicker.

Overall length of the Monterey and Montclair models is 217.8 inches against 213.2 inches in 1958. The Park Lane is 222.8 inches in overall length against 220.2 in 1958.

Horsepower ranges from 210 to 345. In 1958 models the range was from 235 in the discontinued medalist model, to 360 in the Park Lane.

Turkey has frequently changed the name of its major cities. Constantinople was changed to Istanbul; Smyrna to Izmir; Brusa to Bursa; and Angora, the capital, was changed to Ankara.

35 Ballots in New Hampshire

GOP Tops First Returns

WATERVILLE, N. H. (AP) — This tiny community in central New Hampshire today was the first in the nation to report election results.

Its tabulations were completed a few minutes after midnight after the town's 22 voters cast ballots at the home of Town Clerk Wendell Stevenson.

★ ★ ★

The vote for governor was 15 for Republican candidate Wesley Powell, six for his Democratic opponent, Bernard L. Boutin, and one blank.

★ ★ ★

On the rest of the ballot, the voters went solidly Republican, except for two votes cast for a Democratic candidate for the Governor's Council.

All 13 ballots cast in Waterville in 1956 went to Republican gubernatorial candidate Lane Dwinell and the rest of the GOP ticket.

★ ★ ★

Right behind Waterville in the completion of vote tabulations was Ellsworth, N.H., which had hoped to be the first in the nation — except that the ballot clerk there overslept.

★ ★ ★

In Ellsworth, all 12 votes went to Powell and Rep. Perkins Bass (R-NH), shutting out Boutin and Democratic House candidate Stuart V. Nims.

Ellsworth usually votes straight Republican. It gave all 12 votes to Eisenhower in 1956.

★ ★ ★

Elaborate plans for Ellsworth to be first in the nation to announce vote results went awry when Mrs. Richard Murphy, the ballot clerk, failed to show up at midnight, as planned.

★ ★ ★

Before the voting got under way at 12:20 a.m., she explained she had fallen asleep and had forgotten all about the plans to vote at midnight.

★ ★ ★

In 10 minutes the results were ready, but Chief Selectman Allie Batchelder, who was to announce them, explained his glasses were broken. He turned the warrants over to Town Clerk Ida Clark, who finally announced the results.

Waterford Youth Gets 1½-5 Years for Theft

The theft of eight bottles of beer and five dollars from a Pontiac grocery store in September has cost Joseph C. Roell, 17, of 4855 Filer Ave., Waterford Township, his freedom.

Oakland County Circuit Judge Frank L. Doty yesterday sentenced Roell to from 1½ to 15 years in the State Prison of Southern Michigan at Jackson for the burglary of the beer and cash from the store. Roell pleaded guilty to breaking and entering during the nighttime Oct. 20.

New York and California consume more newsprint than all the Communist countries combined.



Paul M. Snover

Established in 1898

Farmer-Snover
FUNERAL HOME
160 W. Huron St. FE 2-9171
PARKING ON PREMISES

WORRIED OVER DEBTS?

If you are unable to pay your payments, debts or bills when due, see MICHIGAN CREDIT COUNSELLORS and arrange for payments you can afford regardless of how much or how many you owe.

NO SECURITY OR ENDORSERS REQUIRED
ONE PLACE TO PAY
Member American Association of Credit Counsellors

"Let 9 Years of Credit Counseling Experience Assist You"
Hours: Daily 9 to 5. Wed. and Sat. 9 to 1. Evenings by App't.
MICHIGAN CREDIT COUNSELLORS
716 Pontiac State Bank Bldg. FE 8-0456

SUPER-M® GASOLINE

POWER TONIC FOR TODAY'S CARS

Here's a new kind of gasoline that has a powerful new way with today's high-compression engines. It's SUPER-M—made for Midwest driving, made for you . . . and the best gasoline Marathon has ever made.

Once you get the feel of SUPER-M you'll never settle for less. Toe the accelerator hard and feel the power of SUPER-M push you back in the cushion. There's no lagging acceleration with SUPER-M, it's a real power tonic.

Cruise along a turnpike with SUPER-M and get the comfortable feel of your car ticking off miles with effortless ease. And if top mileage is your aim, SUPER-M is really for you, with all the power you need to put away the miles with a minimum amount of gasoline.

Drive in today for a power tonic, SUPER-M gasoline. At all Marathon stations . . . where you also find your best buy in regular gasoline, Marathon MILE-maker.



MARATHON Home of SUPER-M and MILE-maker® gasolines

Copyright 1958, The Ohio Oil Co.

IS COLLEGE FOR THE BIRDS?



Absolutely! For *smart birds*, that is. And in another ten years even *they* may have trouble getting into the college of their choice.

For in less than ten years college applications are expected to *double*. This means many able youngsters may be turned down simply for lack of room.

To make matters worse, preposterously low salaries are driving too many gifted teachers into other fields of work.

This is a serious situation. Something *must* be done about it before it is too late. Won't you help by contributing to the college of your choice *now*? The returns will be greater than you think.

If you want to know more about what the college crisis means to you, write for a free booklet to: HIGHER EDUCATION, Box 36, Times Square Station, New York 36, New York.

Published as a public service in cooperation with The Advertising Council and the Newspaper Advertising Executives Association

The Pontiac Press

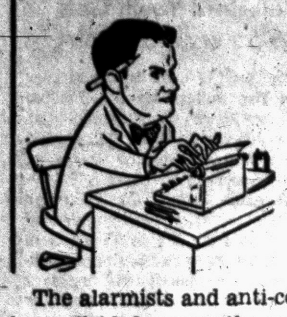

From the Press Box

BY BRUNO L. KEARNS
Sports Editor, Pontiac Press

The alarmists and anti-college propagandists are having a field day over the recent incidents at Ann Arbor in which a couple of athletes were arrested for playing football pool cards.

Already the busybodies are trying to drum up campus scandals in regard to college football and meanwhile the big-time gambler sits back with a smirk and a pocket full of greenbacks.

The entire situation as it broke on the U. of M. campus was a farce. No one got hurt but the little men and they got hurt real bad.

Not one of the responsible hoodlums was apprehended, but for Tony Rio and Jack Lewis, the respective football and basketball players, there will be a black scar for life.

★ ★ ★

The joke of the whole mess is that these football cards are played on every college campus in the country. You can find them in the shops, in the offices, at the games and we've seen them used as a marker for the prayer book even in church.

So, that makes every person who handles one by law a criminal. Let them arrest every person who has a football card in his possession and every seat in University of Michigan Stadium plus every other inch of the playing field would not be big enough to hold these so-called law breakers.

OURS A GAMBLING SOCIETY

We have to admit and face the fact that ours is a gambling society. The money put on horses, sweepstakes, bingo and football cards encompasses a tremendous majority of the American population.

But so is life and business a gamble. Our society provides corrective means in the form of medicine and money when our gambles in life and business fail.

Unfortunately, the money across-the-board gambling is pushed into the shady corners because our society, by form of legislation, fails to cut the apple to the core.

★ ★ ★

We can go to the track and throw ten dollars on a horse and lose in a minute's time under the protection of the law, but we put a circle around five teams at 16 to 1 odds and we're criminals. This is consistency?

The state gets a cut of the 10 dollars lost at the window, but it never sees even a cent of the buck lost on the football ticket. In one case the buyer and seller are legalized, in the other they are both illegal.

More inconsistencies? Every person who has an Irish sweepstakes ticket in his possession is really violating gambling laws. Yet, just last week one Detroit paper ran a full page of pictures of all the big sweepstakes winners.

If the law is to be upheld each person should have been arrested. What is our society doing? It will point at the sweepstakes winners and say, "you lucky people," but at the same time it will point at Rio and Lewis and say, "you dirty gamblers."

College athletics need not take the pointed finger of ill-repute which some people are now directing. Let the state and its laws take the blame. We hope the University of Michigan lifts its suspension on these students which would serve notice to the state to sweep out the corners as well and not only the middle of the floor.

Fair Weather Fans 'Hang' Woody

Hayes Declines to Comment on Campus Incident

Dagger-Pierced Effigy Draped From Tree on OSU Grounds

COLUMBUS, Ohio (UPI) — Fair weather fans at Ohio State have erected a campus monument to coach Woody Hayes.

The "monument" was a stuffed dummy with a rope about its neck, dangling somberly from a tree limb.

A dagger was plunged into the dummy's chest, near the heart. A sign on the monument reads —"Hayes—we lost."

A football spot card was pinned to the figure.

★ ★ ★

A courageous group of students braved the daylight hours yesterday to hang Hayes in effigy, undoubtedly as a result of the Buckeyes' 21-0 loss to Northwestern last Saturday.

Hayes, wearing a black tie and a scowl to match, declined comment on the "hanging." He apparently consoled himself with his old motto—"When you're winning, you don't need friends. And when you're losing, you don't have any anyhow."

Bob White, the Buckeyes' leading ground gainer, voiced the team's opinion with, "Gee, I sure hate to hear that. We didn't know it at practice last night. I didn't see it and I don't think anybody on the team saw it either.

"I hate to hear it," he repeated.

Hayes apparently was unaware that he had been "strung up" until late last night. He went through the usual Monday practice and made his usual victory prediction for Saturday's game with Purdue.

He said little about Ohio's loss except to say Ara Parseghian will get "my vote as coach of the year."

★ ★ ★

Of his team, he said only that end Jim Houston was magnificent in defeat. "He's the best end we've had in eight years," Hayes said.

When word of the "lynching" spread over the campus and into downtown Columbus, opinion was divided. But most Main street quarterbacks defended Hayes.

"You can't knock success," one noted. "And ol' Woody sure has had success."

That was putting it mildly.

The Northwestern loss was Ohio's first in 15 games. The 7-7 tie with Wisconsin was the only other blot since TCU beat the Bucks 17-14 in the 1957 opener.

Hayes' seven-year reign at the football-mad school has produced two Rose Bowl winners and two national champions—1954 and 1957—and three Big Ten titles in the past four years.



AP Wirephoto

PRICE OF DEFEAT — An effigy of Ohio State football coach Woody Hayes was hung with a dagger in its heart high in a tree on the OSU campus in front of the administration building yesterday. Attached was a football pool betting card that read "Woody, we lost." It referred to Saturday's first defeat for the defending Big Ten champions.

Olympic Winter Schedule Ready

Planners Arrange 11 Days of Ski, Skating, Hockey in February '60

SAN FRANCISCO (AP)—Olympic planners came up Monday with a thrill-packed 11-day schedule for the 1960 Winter Games at Squaw Valley, Calif.

Spectators at the Feb. 18 - 28 spectacle will have a choice of 15 skiing and ski jumping events, eight speed skating races, three figure skating competitions and at least 28 hockey games.

More than 1,000 athletes from 33 nations are expected to compete.

The schedule also includes colorful opening and closing ceremonies plus ski jumping exhibitions. Olympic planners are investigating the possibility of holding dogsled races and curling exhibitions.

Two Olympic firsts are scheduled. They are the biathlon, a 20-kilometer event combining skiing and shooting, and women's speed skating.

All events except cross country skiing and the biathlon will be conducted in the Valley proper. The cross country events are scheduled at McKinney Creek, 12 miles south.



AP Wirephoto

STAR AT WORK — Northwestern's star quarterback Dick Thornton sweeps leaves from sidewalk in campus fraternity area before working out in preparation for the Wisconsin game Saturday. The sophomore's leadership has been the key factor in the startling success of the Wildcats in compiling a 5-1 record. He accounted for all 21 points in the upset of Ohio State.

SPORTS

To Go or Not to Go, That Is the Question

Onward to Bay City?

By BILL CORNWELL

What student of William Shakespeare can ever forget Hamlet's famous soliloquy which begins:

"To be or not to be, that is the question."

The Pontiac Central High School football team could easily write its own version of the immortal words penned by the great English dramatist.

Pontiac is scheduled to clash with mighty Bay City Central on Friday night at Bay City and the Chiefs' new approach to the classic speech might well read something like this:

"To go or not to go, that is the question."

★ ★ ★

One could hardly blame coach Jesse MacLeay and his gridders for not relishing the trip to the up-state city. It would probably be much healthier for them to stay home and forget the whole affair.

Nothing worthwhile is ever accomplished that way, however, so Pontiac's battered forces will undoubtedly muster their courage and make the northward trek. But it's liable to be a long, miserable evening.

If ever a football squad was an underdog, PCH fits the role to the fullest extent. The general feeling is that Bay City can just about write its own ticket.

★ ★ ★

The opinion prevails that the Wolves can run the final score to almost any figure they choose, depending upon the mercy of Bay City coach Elmer Engel who has never enjoyed a reputation for merciful qualities.

Bay City will put an awesome gridiron record on the line against the Chiefs this Friday.

Currently rated Michigan's No. 1 Class A team, Bay City is undefeated in seven games. The Wolves have amassed a total of 295 points—bettering 50 on four occasions—while yielding only 26.

★ ★ ★

The lone blot on Bay City's 1958 schedule is a 13-13 tie with Flint Central, presently the state's 2nd ranked "A" team and a good bet to share the Saginaw Valley Conference championship with the Wolves if both schools can get past dangerous Flint Northern.

Pontiac, it may be added, has to face Flint Central on Nov. 14 in the season finale at Wisner Stadium.

Aside from the 13-13 deadlock, Bay City's slate reads as follows: Owosso, 51-6; Lansing Sexton, 46-0; Bay City Handy, 57-0; Arthur Hill, 60-0; Midland, 12-7, and Saginaw, 56-0.

★ ★ ★

As the record shows, the defending Valley champions have scored a minimum of seven touchdowns in every game except the Central and Midland outings when they were held to a pair by strong defensive units.

Marshall Raps Hamilton for 'Willy Nilly' Charge

WASHINGTON (AP) — If pro football is willy nilly, George Preston Marshall of the Washington Redskins mused alond today, then people must like willy nilly football.

Marshall, a pro pioneer and owner of the Redskins, was commenting on a remark by Adm. Tom Hamilton, athletic director at Pitt.

Hamilton said during the weekend that the pros "play a wild game, throwing the ball willy nilly all over the place, with little purpose."

★ ★ ★

Marshall would not let such an aspersion pass unchallenged.

First he said he wasn't sure what kind of football his Redskins have been playing this season but if it's willy nilly, "then there has been too much nilly and not enough willy."

Washington has lost four of six contests to date.

Then the chief Redskin had a word for Hamilton, who was a star player and later coach and athletic director at Navy before taking the Pitt job.

"Although the admiral has seen a lot of professional football, I still don't think he is qualified to comment," Marshall said.

"After all, professional football has no taxpayers to support it, with the exception of the citizens who do so voluntarily. Obviously they like the type of game the National Football League plays."

NFL Commissioner Bert Bell spoke the same piece in Philadelphia yesterday. Bell was not discussing the willies and nillies but the season's high of 291,000 or so who paid to see the six pro games Sunday.

★ ★ ★

Bell said the NFL enjoys such large patronage "because we give the public interesting, wide open, clean football."

Marshall, for his part, said he was happy to see Hamilton recommend that colleges move the goal posts up to the goal line. Hamilton had said this would make the game even more fascinating.

Marshall claimed credit for bringing about that change in the pro league some 25 years ago.

"I love college football and only became associated with professional football because of my interest in college and high school football," Marshall said.

"Everything we have done we can attribute to college football. Anything I could do to help it, I would do."

He had a suggestion: Colleges should allow free substitution, as the pros do.

Bennie Moore, commissioner of the Southeastern Conference, yesterday came out in favor of returning the goalposts to the goal line in accordance with the professionals. He said it would mean more field goals and stronger offensive play.

Warn Packers Axe Will Fall

'Scooter' McLean Says 'Bad Roots' to Be Cut Before Sunday

GREEN BAY, Wis. (AP) — An angry, disillusioned Coach Ray "Scooter" McLean indicated strongly Monday that some of his Green Bay Packer football players would get the axe—possibly before Sunday's game with the Chicago Bears.

★ ★ ★

Reacting swiftly in the wake of Sunday's humiliating 56-0 defeat at the hands of the Baltimore Colts, McLean told The Associated Press:

"We've got to cut out some of the bad roots. They're getting to be a problem because they're starting to affect the rest of the team. We know who some of them are and we're going to do something about it."

★ ★ ★

McLean, who is in his first year as head coach of the Packers, said seven or eight players on his 35-man squad have "a defeatist attitude." He mentioned no names.

Hamilton Says Colleges Lack Sports Facilities

NEW YORK (AP)—A national Collegiate Athletic Assn. committee charged Tuesday that American colleges are suffering from a critical lack of facilities for sports and physical activities and are making inadequate use of the facilities available.

★ ★ ★

Thomas J. Hamilton, chairman of the NCAA Youth Fitness Committee, added that "there has been a continual disregard for the physical welfare of the student."

These conclusions were drawn from a study made by the special NCAA committee appointed in 1957 to help implement President Eisenhower's youth fitness program. The study covered the sports, physical education and recreation programs for the 1956-57 academic year at 396 of the 476 NCAA member institutions.

★ ★ ★

Replies to a questionnaire revealed that seven of the 395 institutions do not have a gymnasium—not even a basketball court, 50 lack diamonds for softball, one of the most popular intramural sports, and that only 33.5 per cent of college men undergraduates are enrolled in physical education courses.

★ ★ ★

Hamilton, a retired Navy admiral who is director of athletics at the University of Pittsburgh, commented:

"The advent of Sputnik caused a wild rush to produce scientists and mathematicians at the expense of other vital educational objectives. While no one can quarrel with these aims as such, there has been a continual disregard for the physical welfare of the student."

The survey showed that intercollegiate sports employ only a small percentage of the student bodies; that the smaller institutions do a proportionally better job of providing sports activities than the large ones but the biggest schools offer more and better facilities.

★ ★ ★

Basketball was the No. 1 sports activity, both intercollegiate and intramural but football had the greatest number of intercollegiate players. Where 394 basketball teams took in 12,232 players, 324 football teams provided activity for 23,520 players. Intramural basketball at 383 schools attracted 129,005 students. Softball and touch football were next in popularity.

Hawks' Player Snaps Monopoly

MONTREAL (AP)—The Chicago Black Hawks' Ed Litzenberger refuses to be impressed by the prowess of the Montreal Canadiens big guns.

★ ★ ★

National Hockey League statistics released today show Litzenberger breaking a five-player monopoly the Canadiens held on the top scoring spots in play to date. The big Chicago forward scored once and had three assists last week for a season total of 13 points, tying him for runner-up spot with the Brothers Richard, Maurice and Henri of Montreal.

Jean Beliveau moved into a tie for the lead with teammate Bernie "Boom Boom" Geoffrion, each with 15 points, when he scored once and picked up four assists. Both Canadiens have six goals and nine assists.

Detroit's Terry Sawchuk is the leading goalie with a 2.27 goals per game average.

The top scorers:

		G	A	Pts.
1.	Beliveau, Montreal	6	9	15
2.	Geoffrion, Montreal	6	9	15
3.	M. Richard, Montreal	7	6	13
4.	H. Richard, Montreal	3	10	13
5.	Litzenberger, Chicago	2	11	13
6.	Moore, Montreal	7	5	12
7.	Bathgate, New York	5	7	12
8.	Hull, Chicago	5	7	12
9.	Toppazzini, Boston	9	2	11
10.	Sloan, Chicago	7	3	10
11.	Howe, Detroit	4	6	10
12.	Stasiuk, Boston	4	6	10
13.	Sullivan, New York	1	9	10

Arcaro to Ride Foreign Mount in Laurel Race

By The Associated Press

Eddie Arcaro, America's premier jockey, will have a foreign mount in the $100,000 International Nov. 11.

Arcaro was engaged yesterday to ride one of Ireland's entries, Tharp, in the seventh International. Although this will be his fifth outing in the Laurel event, it marks the first time Arcaro will ride a foreign thoroughbred.

Riding C. V. Whitney's Fisherman in 1954, Arcaro scored the first U.S. triumph in the race.

Andrews Beats Dixon

LAS VEGAS, Nev. (AP)—Eddie Andrews, using the tactics of a fellow New Englander — Rocky Marciano, won a split 10-round decision last night over Artie Dixon of Los Angeles.



UNDER FIRE — Joe Kuharich is under fire in Washington because his Redskins have lost four of their first six games. He says he uses as varied an attack as anyone in the NFL but injuries to key personnel have hindered the offense.

Yardley Leads NBA Scorers

Pistons' Ace Back on Top

NEW YORK (AP)—Jump-shooting George Yardley of the Detroit Pistons, the leading scorer in the season, is taking over where he left off—right back atop the listings.

★ ★ ★

Yardley, who is nicknamed "bird" because he leaps as "high as the sky," has collected 170 points in seven games. He has led the league every week since Dec. 31, 1957.

★ ★ ★

Bob Pettit of the St. Louis Hawks ranks second with 146 points in five games, figures released by league headquarters disclosed today. Pettit, who led the loop in scoring in 1955-56, boasts the best average, 29.2 points per game.

Gene Shue of the Detroit Pistons is third with 124 points, followed by teammate Phil Jordan with 122. Both have played seven games.

★ ★ ★

Pettit is the rebound leader with 99. Bill Russell of Boston, holder of league rebound records for both game and season, is sixth, but he has only played two games. His average of 27.5 rebounds per game is tops.

Dick McGuire of Detroit, who last won the assists title in 1950, has been the leading play-maker with 55 in seven games.

The scoring leaders:

Player, Team	G	FG	FT	Pts.	Avg.
1. Yardley, Detroit	7	62	46	170	24.3
2. Pettit, St. Louis	5	49	48	146	29.2
3. Shue, Detroit	7	48	28	124	17.7
4. Jordon, Detroit	7	41	40	122	17.4
5. Twyman, Cin.	5	43	17	103	20.6
6. Hagan, St. Louis	5	43	17	103	20.6
7. Baylor, Minn.	5	34	32	100	20.0
8. Arizin, Phila.	4	34	30	98	24.5
9. Dukes, Detroit	7	25	28	78	11.1
10. Garmaker, Minn.	5	22	29	73	14.6

Dutchmen's Offense Is Most Productive

By The Associated Press

The Hope College Dutchmen — with only two foes standing in the way of a perfect season — have the state's most productive offense.

The Dutchmen have a powerful running game that has accounted for most of the team's touchdowns — and coach Russ Devette can turn loose any one of a half-dozen backs capable of breaking a game open.

Hope has rolled up 210 points in seven victories with fullback Ron Bekius accounting for 73 of the points on 12 touchdowns and one conversion. Six other players have scored two or more touchdowns and the team has counted at least two touchdowns in each victory.

Bekius ran for one touchdown and an extra point and his 73-point total puts him only 15 points behind the state scoring leader, Lovell Coleman of Western Michigan. Coleman had one touchdown in Western's victory over Ohio University and has 88 points. Central Michigan's Walter Beach has 72 points.

Sophomore Title Thrill for Hyde

CHAMPAIGN, Ill. (AP) — "I'm thrilled and surprised," said the Washington Senators' relief pitching ace, Dick Hyde.

He added:

"It will be a good bargaining point when contract signing time comes around."

The 30-year-old right-hander, who works in a service station during the off baseball season, had been informed he was voted the American League sophomore of 1958. He won 10 games and saved 19.

Burton Retains Lead for Big Ten Scoring

CHICAGO (AP) — Ron Burton of Northwestern continues to hold his lead in the Big Ten all-games football scoring race after adding eight more points in a 21-0 victory over Ohio State.

Burton ran his total to 9 touchdowns and 4 extra points for 58 points. Purdue fullback Bob Jarus took over second place with 9 touchdowns and 54 points while Ohio State's Bob White dropped to third place with 8 touchdowns and 48 points.

M-L Prepares for Club's '59 Election

Nominations for 1959 officers will be held Wednesday by Multi-Lakes Conservation Association, with an interesting bit of entertainment to follow. Selection of the slate for the annual election is set for 8 p.m. and candidates will be named for president, vice president, secretary, treasurer and directors. Welbon Payne is the current prexy.

Hunter, photographer Dennis Haver will show his latest motion picture of the famed moose hunting area, Ontario's Algoma district. Wednesday's general membership session is being held two weeks earlier than usual.

Southpaw Golf Pro Dies

ST. LOUIS (AP)—Ben Richter, golf pro at the Bellerive Country Club here, died Monday of a heart condition. He was 63.

Richter was a southpaw and had been called the best left-handed golfer in the country. He twice won the national southpaw tournament.

No Rest for Victims of Grid Upsets

By The Associated Press

Someone once said, "The worst thing about being upset on Saturday is next Monday's practice."

Monday is always a day for rectifying mistakes—generally without pads— but when you have to face the ones you weren't supposed to make then it becomes downright uncomfortable.

★ ★ ★

Ask Texas A&M. They took a 21-8 lacing from hitherto winless Arkansas last Saturday night in a Southwest Conference game. Yesterday, they put on full practice gear for a night session. The Aggies meet upcoming Southern Methodist Saturday, and must face its star passer Don Meredith.

The Aggies also counted tri-captain Rich Gay, their blocking back, out for the season with a bum knee. End Travis Nvill will miss the SMU game, also with a knee injury.

★ ★ ★

Ohio State Coach Woody Hayes, never a pleasant loser, had his Buckeyes out for a full workout, following their 21-0 loss to Northwestern, their first Big Ten loss in 20 games. Hayes replaced 209-pound Oscar Hauer with senior Danny James. Hauer, a soph, had the most playing time on the Buck's squad.

Houston's Hal Lahar also shook up his squad, after they lost 25-20 to Tulsa in a Missouri Valley game Saturday night. He named 10 changes in playing personnel, six on the first team. Moved to the No. 1 lineup were quarterback Don McDonald, halfbacks Hal Lewis and Bill Dickey, guard Dewey Wade, end Randy Dorsett and center Dan Cranford.

Houston also lost its No. 1 ground-gainer, Don Brown, with a cracked elbow bone. Brown is out for the season.

Injuries rocked some of the other upset victims. Pitt, a 16-13 victim to Syracuse, had quarterback Bill Kaliden out with a charley horse, halfback Dick Haley suffering from a twisted knee and tackle Ken Montanari under observation for a possible head injury.

All three are expected to be ready for Notre Dame Saturday as the Panthers went through a full-scale workout.

★ ★ ★

South Carolina, which lost 10-6 to Maryland in an Atlantic Coast Conference game Saturday, went through offensive and defensive contact drills, with special emphasis on punting, pass defense and pass protection.

★ ★ ★

Minnesota lost two more veterans prior to its game Saturday with Big Ten leader Iowa. Left end Perry Gehring and tackle Norm Sixta join an elaborate list of teammates that have left the Gophers, a 6-0 victim of Indiana last week, decimated.

★ ★ ★

Harvard, a 19-6 loser to Penn, went through some mental anguish, having to watch films of the game, with an extended session tacked on. Quarterback Charley Ravenel, shaken up against the Quakers, was pronounced fit for Princeton Saturday.

Claims Coercion Forced Dropping of Injury Charge

GRAND RAPIDS, Mich. (UPI) —A Grand Rapids doctor charged last night that another physician was forced to withdraw charges that Catholic Central High School's football team played dirty football in a game against Ottawa Hills High.

Dr. Howard P. Porter Jr., Ottawa's team physician, made the "dirty football" charges following the Oct. 25 game which Catholic won 27-6 before 10,000 fans.

In a letter to the board of education, Porter implied injuries suffered by seven Ottawa players were caused deliberately by Catholic players. Porter, a surgeon, withdrew the charges and apoligized to the parochial school after viewing game films which officials of both schools said showed there was no foul play by Catholic players.

Dr. E. E. Schumacher Jr., in a letter read at last night's board of education meeting, said, "I am deeply distressed that coercion apparently was brought to bear upon this fine young physician in an attempt to make him retract his statements."

Epee King to Attend City Fencing Clinic

Richard Barry of Royal Oak, two-time national epee champion, will be a guest of the City Parks and Recreation Department's fencing program Wednesday night in the girls' gymnasium at Pontiac Central High School.

Barry, a member of the American team competing in the world epee bouts at Philadelphia this year, will be present at PCH from 8 to 10 p.m. to discuss the art of fencing and to fence with any interested person. The public is invited to attend and participate.

A Michigan State University graduate, Barry has held the NCAA title and was a member of the Navy team for international competition in 1953 and 1954. He is former president of the Michigan Division of the Amateur Fencing League.

NBA AT A GLANCE
By The Associated Press

EASTERN DIVISION

	Won	Lost	Pct.
New York	2	1	.667
Syracuse	2	1	.667
Philadelphia	2	2	.500
Boston	1	1	.500

WESTERN DIVISION

	Won	Lost	Pct.
Minneapolis	2	2	.500
St. Louis	3	2	.600
Detroit	3	4	.429
Cincinnati	1	4	.200

TUESDAY'S SCHEDULE
No games scheduled.
WEDNESDAY'S SCHEDULE
Boston at Syracuse
New York at Cincinnati

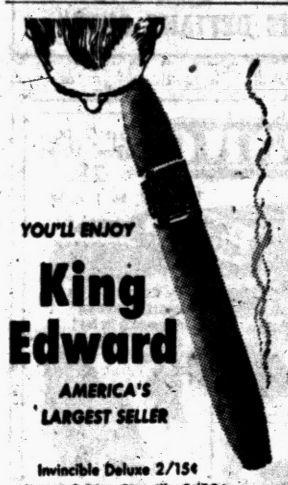
YOU'LL ENJOY
King Edward
AMERICA'S LARGEST SELLER
Invincible Deluxe 2/15¢
Imperial 6¢ Cigarillo 5/20¢

Grid List Undergoes Shakeup

OSU, Colorado Tumbled From Top 10 Rating

LSU, Iowa, Army Retain Respective Positions; 'Cats in 4th Spot

By The Associated Press

Louisiana State, Iowa and Army held their places on top of the weekly Associated Press football ranking poll today, but after that it was a case of anything—and anyone—goes.

Ohio State and Colorado went clear out of the top 10 after last Saturday's lickings. Auburn, barely victorious, went down a notch in the rankings to make room for astounding Northwestern. And Mississippi, after losing for the first time, dropped three places.

★ ★ ★

LSU, one of two unbeaten and untied major college teams, maintained its slender lead over once-tied Iowa in the balloting of 165 sports writers and broadcasters by a margin of 1,443 points to 1,379. Those teams virtually monopolized the first-place votes, the Tigers from Louisiana drawing 82 and Iowa's Hawkeyes 54.

Army, the leader two weeks ago before it was tied by Pittsburgh was named first on only seven ballots, but piled up 1,105 points for third place.

★ ★ ★

Points are counted on the basis of 10 for each first place vote, nine for second, etc.

The first three places continued to reflect the results. LSU conquered Mississippi 14-0 in their struggle for the Southeastern Conference lead, Iowa routed Michigan 37-14 and Army ran over helpless Colgate 68-6.

An even sharper reflection of results gave Northwestern fourth place by a bare three points over Auburn. Northwestern's Wildcats, who had dropped out of the top 10 after losing to Iowa, beat Ohio State for the first time in 10 years, 21-0. Auburn just scratched out a 6-5 decision over Florida.

★ ★ ★

Ohio State, rated fifth a week ago, dropped clear to 16th after its defeat. Mississippi dropped from sixth to ninth after losing to the leaders. Colorado, a 23-7 victim of Oklahoma, fell from ninth in the rankings clear out of sight.

As a result Oklahoma, Wisconsin, Purdue, Mississippi and the unbeaten Air Force Academy team filled the last five places in the top 10. Texas Christian, tied for the Southwest Conference lead after a 22-0 victory over Baylor, was 11th in the point totals.

The Top Ten teams with first place votes and won-lost records in parentheses (points on 10-9-8-7-6-5-4-3-2-1 basis:

1. LSU	(82) (7-0)	1,443
2. Iowa	(54) (5-0-1)	1,379
3. Army	(7) (5-0-1)	1,105
4. Northwestern	(5-1)	815
5. Auburn	(7) (5-0-1)	812
6. Oklahoma	(8) (5-1)	733
7. Wisconsin	(4-1-1)	584
8. Purdue	(5-1)	465
9. Mississippi	(6-1)	279
10. Air Force	(5-0-1)	228

SECOND TEN
Texas Christian 209; Syracuse (3) 125; Rice 116; Notre Dame 114; North Carolina (1) 108; Ohio State (1) 103; Clemson 69; Rutgers (1) 45; Florida 39; Southern Methodist 36.

Spartans Battle to Dodge Big 10 Cellar

'M' Faces Illini Speed

ANN ARBOR (AP) — The late Bob Zuppke once said — "Some backs run very fast on one spot."

Zuppke's teachings remain gospel at Illinois, where he coached over a span of nearly three decades.

Ray Eliot, who succeeded Zuppke in 1942, still enforces the theories of the old master. The erratic Illini, Michigan's opponent Saturday, will present a back field of three sophomores guided by a junior. It's a backfield that can go from one spot to another downfield.

Banished to the second string this season were halfback L. T. Bonner and fullback Jack Delveaux. They combined for all three touchdowns in Illinois' 20-19 victory over Michigan last year.

★ ★ ★

Halfback Dick McDade and fullback Bill Brown have taken over in their places, Joe Krakoski, another sophomore, has become the left halfback, where Bobby Mitchell cavorted for three years.

Coupled with Illinois' fair speed is a new-found passing attack. Last year the Illini passed only four times against the Wolverines. Now quarterback Bob Hickey throws often. End Rich Kreitling is his favorite target.

The Illini and Wolverines have met two common foes — Michigan State and Minnesota. The comparative advantage must go to the Illini.

★ ★ ★

"We played way over our heads to tie Michigan State," said Michigan coach Bennie Oosterbaan. "Illinois beat them easily, 16-0."

The Illini also handled the Gophers with little trouble, winning 20-8. Michigan beat Minnesota 20-19 after a difficult struggle.

Those, however, were Illinois' only victories. They lost to UCLA, Duke, Ohio State and Purdue.

The Wolverines came out of their defeat by Iowa with little banging up. End Walt Johnson was the only absentee at yesterday's session.

"His knee isn't as bad as we first thought," said Oosterbaan. "But it's still problematical if he can play Saturday."

EAST LANSING — Only a battle to keep out of the Big Ten basement is in the future this fall for the Michigan State football team.

After three conference losses and one tie, the sagging Spartans can't climb out of the second division. The two remaining league games are with a couple of other have-nots, Indiana and Minnesota.

Michigan State won't even have the incentive of attracting attention by playing the role of spoiler against the teams still in the running for the title and Rose Bowl.

State now goes on two road trips, to Indiana this Saturday and to Minnesota a week later.

Indiana surprised this last weekend by its first conference victory in two years, a 6-0 edge over Minnesota. The tarnished Golden Gophers have lost all four Big Ten starts this fall.

In a lineup switch yesterday, coach Duffy Daugherty put senior Mike Panitch back in as No. 1 quarterback — apparently on the strength of his direction of the one touchdown drive against Wisconsin. Junior Greg Montgomery dropped back to second string.

Coaches learned yesterday that George Perles, sophomore starting tackle from Allen Park, probably is through with football. Perles, who thrashed around the field with an injured knee last Saturday, was operated on to repair torn ligaments in the left knee.

★ ★ ★

Larry Cundiff, junior tackle from Honolulu, was moved up to a starting position.



Strikes and Spares

By JOE WILMAN

Lady bowlers in particular, and some men, too, don't get enough speed on their ball. I mean the ball rolls so slowly down the alley, that it's got no stuff left when it hits the pins. Such a slow ball will not likely set up enough pin action — it'll usually deflect off after it strikes the first pin.

I recommend increasing the speed of such a ball naturally. Not forcing the arm or raising the backswing above the shoulder. One method is illustrated today—increasing the length of the push-away motion.

By pushing the ball straight out in front of you a little farther, you'll create a longer arc in your armswing. This longer arc will bring your backswing higher (but still not above shoulder height), and will allow you to get more speed on your ball as you release it.

This longer armswing arc will take a bit more time, so be sure to adjust your footwork. Either slow down your steps or increase the size of them, to keep your armswing and footwork coordinated.

(Copyright 1958, John F. Dille Co.)

Japanese Stars Swamp Cardinals

OSAKA, Japan (AP)—The Japan All-Stars, with Pacific League slugger Futoshi Nakanishi driving in six runs, battered Bob Blaylock and Jim Brosnan for nine hits Tuesday and a 9-2 victory over the St. Louis Cardinals.

It was the All-Stars' second victory in eight games against the big leaguers. Eight games remain in the Japan tour.

Wings' Hendrickson Returns to Minors

DETROIT (AP)—The Detroit Red Wings have sent defenseman Jack Hendrickson back to the minor leagues.

After a three-game trial, the Red Wings yesterday assigned the 21-year-old defenseman to the Springfield Indians of the American Hockey League on 23-hour recall.

$700,000 in PGA Tour

DUNEDIN, Fla. (AP) — The Professional Golfers' Assn. announced Monday a 1959 spring and summer tour with prizes totaling more than $700,000.

★ ★ ★

Golfers will hit the spring-summer circuit at the Greater Greensboro Open Invitational at Greensboro, N. C., April 9-12, and close with the Kansas City Open, Sept. 4-7. In all there will be 18 PGA co-sponsored tournaments and 10 other events. The PGA earlier announced a 1959 winter tour. The fall tour has not been completed.

★ ★ ★

One new PGA co-sponsored tournament next spring is the $25,000 Oklahoma City Open May 7-10. The PGA championship is set for July 29-Aug. 2 in Minneapolis. The USGA National Open championship will be June 11 - 13 at Mamaroneck, N. Y.

★ ★ ★

During two weeks of the spring-summer tour, PGA co-sponsored and PGA approved events will run concurrently. The Lafayette, La., Open Invitational and the Las Vegas Tournament of Champions are scheduled for April 23-26. The Arlington Hotel Open at Hot Springs, Ark., and the Sam Snead Festival at White Sulphur Springs, W. Va., are to be played May 14-17.

Other cities on the tour are New Haven and Wethersfield, Conn.; Chicago and LeMont, Ill.; Houston and Fort Worth, Tex.; Montreal and Toronto, Canada; Grand Blanc and Northville, Mich.; Cleveland and Akron, Ohio; New York City; Memphis; Louisville; Baltimore; Milwaukee; Camden, S. C.; and Pittsburgh.

She 'Wiggles' Too Much

Purdue's 'Golden Girl' Won't Visit Columbus

LAFAYETTE, Ind. (AP)—Purdue University's much-publicized "Golden Girl" won't make the trip Saturday to Columbus, Ohio, for the Ohio State football game, the school announced Monday.

But Band Director Al Wright denied that Adelaide Darling was being left home because she wiggles too much in doing her Hawaiian war dance specialty number.

Arrangements were made a year ago to take only a 41-piece pep band to the OSU game instead of the full 275-member outfit, Wright said. He added that no coeds will make the trip with the band.

Two Purdue coeds in a letter to the campus newspaper accused the Golden Girl of excessive "wiggling" at halftime of the Purdue-Notre Dame game.

Although her performance last Saturday at the Purdue - Illinois game was toned down somewhat the blonde Miss Darling still attracted so many photographers that officials asked her to move away from the Boilermaker bench so they could procede with the game.

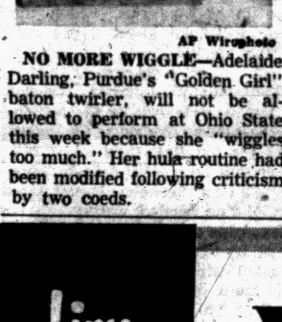

AP Wirephoto

NO MORE WIGGLE—Adelaide Darling, Purdue's "Golden Girl" baton twirler, will not be allowed to perform at Ohio State this week because she "wiggles too much." Her hula routine had been modified following criticism by two coeds.

Coach Suggests Demonstrators Join Grid Squad

LINCOLN, Neb. (AP)—Nebraska Coach Bill Jennings suggested Monday that students who hanged him in effigy Saturday night report for football and play out the season with the Cornhuskers.

He said he could assure the demonstrators they'll see action against Kansas, Pittsburgh and Oklahoma, the remaining opponents.

"We are lucky to have 35 healthy players right now," he noted. "We could use some more.

"How many male students are there? Five thousand? You would think we could find more players."

LAS VEGAS, Nev. — Eddie Andrews, 165½, Lowell, Mass., outpointed Artie Dixon, 163, Los Angeles.

LITTLE AD
• Alum. Siding
• Mural Stone
• Roofing Siding
BIG DEAL
ELLIS INC.
SINCE 1945
FREE ESTIMATES
FE 2-2671

SANDERS FOR RENT
TRAVIS HARDWARE
456 Orchard Lake Ave. FE 5-8274



ORDER FUEL NOW
All Types and Sizes Available including
BERWIND BRIQUETS
CORWIN LUMBER CO.
117 S. CASS FE 2-8385

BEATTY'S TRANSMISSION SERVICE
47 N. Parke St. NEXT TO LICENSE BUREAU FE 8-6022
Other '57-'58 Models Transmissions Available

DYNAFLOW		POWER GLIDE	
48 to 52	$75	50 to 52	$70
53	$100	53 & 54	$80
54	$100	55 to 57	$90
55	$150		
HYDRAMATIC		Ford & Merc-O-Matic	
48 to 50	$65	51	$70
50 to 52	$70	52 to 54	$80
53 & 54	$80	55 & 56	$100
55 & 56	$100		


COMPLETELY INSTALLED
NEW EASY FINANCE TERMS!
All Work Guaranteed Free Check-up Service

DISCO®
IS THE PERFECT SMOKELESS FUEL FOR

FURNACE FIREPLACE STOVE
★ Burns Cleaner
★ Uniform, Healthful Heat
★ Less Attention
SIBLEY COAL & SUPPLY CO.
140 N. Cass Ave.
FE 5-8163

BONDED BRAKES
• LABOR and MATERIAL
• RE-PACK FRONT WHEELS
• RE-ADJUST BRAKES
• INSPECT WHEEL CYLINDERS
$12.95
FORD CHEVROLET PLYMOUTH
MARKET TIRE Co.
77 W. Huron St. FE 8-0424


Sure, you can handle it!
We will arrange your rent-like loan payments to fit your monthly income.
HOME LOANS
TO BUY, BUILD or REFINANCE
Capitol Savings & Loan Assoc.
Established 1890
75 W. Huron St., Pontiac FE 4-0561

Lion STORE
Yes . . . All Men Want PENDLETON Sportswear
Discuss with anyone the most popular name in pure wool sportswear and invariably the name most mentioned will be Pendleton. You'll find the most complete selection at the LION Store.
Left:
Pendleton Jacket, S-M-L-XL.
$17.50
Pendleton Robe-In-a-Bag
$13.95
Below:
Pendleton Shirt, S-M-L-XL.
$13.95

Open a LION Charge with Option Terms!
PLENTY OF FREE PARKING AT BOTH STORES

Hollywood Headlines

No Coasting for Ferrer With Work on 2 Coasts

By BOB THOMAS
AP Motion Picture Writer

HOLLYWOOD (AP) — Notes and comment on the Hollywood scene:

Busy man, Mel Ferrer. After a hard day's work directing "Green Mansions" on a Friday, he hopped a plane for New York and spent the weekend acting in retakes of "The World, the Flesh and the Devil." Then he hopped plane, returned here to resume directing "Green Mansions" Monday.

★ ★ ★

Ferrer filmed a fight with Harry Belafonte in a deserted New York for "The World etc." It was originally made on the MGM back lot, but the studio decided it looked too phony.

That's the picture that concerns three survivors of an atomic holocaust. Wonder how that will affect Stanley Kramer's big-budget "On the Beach," which concerns the same theme. . . .

★ ★ ★

There will be a small-scale Hollywood invasion of Australia with "On the Beach" and "Summer of the 17th Doll" shooting there soon and the Deborah Kerr-Gary Cooper film "The Sundowners" slated for next summer. . . .

Audrey Hepburn is finishing up "Green Mansions" and hopes to rest until next summer. After this one and "A Nun's Story," she's got it coming. Her next film will be another with Billy Wilder, and she hasn't even seen the script. "I trust him," she says. . . .

★ ★ ★

Milton Berle says he has been making almost 10 trips a day between Good Samaritan Hospital in Hollywood and his TV studio in Burbank. Reason: His wife Ruth is recovering from major surgery.

Hollywood gave an affectionate welcome to Red Skelton in his concert show, "The Clown and the Baton," costarring Dave Rose and his slick music. Red works hard, and the result is an hour of steady laughter. His Japanese routine adds new lustre to an already accomplished artist. If he ever wanted to give up TV, he could doubtless tour the world for years with this show. . . .

BLUE SKY
DRIVE IN THEATER
2150 Opdyke Rd FE 4-4611
TONIGHT
THE NAKED AND THE DEAD
In WARNERSCOPE TECHNICOLOR
AND
RICOCHET ROMANCE
MARJORIE MAIN-CHILL WILLS
A UNIVERSAL-INTERNATIONAL PICTURE
THE BLUE SKY DRIVE-IN HAS THE LATEST and FINEST IN-A-CAR HEATERS

Oakland
Starts FRIDAY!
ONE OF THE GREAT ONES!
STANLEY KRAMER presents
TONY CURTIS
SIDNEY POITIER
THE DEFIANT ONES
Released thru UNITED ARTISTS

Pontiac Motor Employes
do more things because of planned savings . . . you can too . . . see
CHIEF PONTIAC FEDERAL CREDIT UNION

FAMILY NIGHT "WEDNESDAY"
$1.25 Per Person
ALL YOU CAN EAT
5:30 to 9:30
MANNY'S
Huron at Elizabeth Lake Rd.

Walt Disney's True Life Adventures



Right-to-Work Spurs Ohio Vote

Union Shop Ban Uproar Sets Stage for Record Off-Year Turnout

COLUMBUS, Ohio (AP) — Ohio voting headed today for a new off-year election high under the spur of a right-to-work issue.

Secretary of State Ted W. Brown said seething sentiment over the proposed union shop ban might pop the lid on his earlier forecast of 3½ million votes.

★ ★ ★

Republican Gov. C. William O'Neill, rematched for a second term against Democrat Michael V. DiSalle, former President Truman's price controller, embraced the work issue late in a slow-moving campaign.

O'Neill's all-out drive for the state constitutional amendment proposal brought confusion to political veterans who earlier professed to see a Democratic trend in nominally Republican Ohio.

Until advent of that overriding issue, Democrats appeared confident of loosening the 17-6 Republican advantage in Ohio's 23-member congressional delegation and the GOP stranglehold on elective statehouse offices.

The state Democratic platform opposed the work issue. The GOP state platform was neutral.

Republican U.S. Sen. John W. Bricker, running strong for a third six-year term, said he would vote for right-to-work legislation but devoted his campaign mainly to a review of his record in Washington.

★ ★ ★

His Democratic opponent, former Congressman Stephen M. Young of Cleveland, attacked that record as reactionary and criticized Bricker for his work stand.

Democratic U.S. Sen. Frank J. Lausche, Ohio's only five-term governor, said he would vote for right-to-work legislation but he campaigned for election of DiSalle. Lausche's Senate seat is not at stake in this election.

★ ★ ★

Democrats concentrated efforts on capturing four congressional seats left vacant by the death of Rep. J. Harry McGregor in the 17th District and failure of Republican Reps. Cliff Clevenger of Bryan in the 5th District, Thomas A. Jenkins of Ironton in the 10th and John M. Vorys of Columbus in the 12th to seek re-election.

Carry Pranks Too Far

PAINTSVILLE, Ky. (AP) — County Judge Bill Ward issued breach of peace warrants for some Halloween pranksters he said carried things too far. Ward said several youths, none younger than 18, set up roadblocks, then tossed rocks and cans at the stopped vehicles, breaking out about six windshields and sending one man to a hospital.

Preferences Change Also

Americans Drinking Less

By SAM DAWSON
AP Business News Analyst

NEW YORK (AP) — America's changing drinking habits are giving the distillers some concern today.

For one thing, the total consumption is running behind last year's, which in turn was off from 1956, and well below the peak year of 1946.

★ ★ ★

For another, a smaller percentage of adult Americans touch the stuff today (55 per cent) than at the end of World War II (67 per cent). Temperance groups may be pleased that the biggest drop has been in the younger age groups.

Those who do imbibe have changed too. Before the war 70 per cent of sales was to bars and restaurants. Now 70 per cent is to package stores, presumably for home consumption.

★ ★ ★

The industry is hoping for a pickup in sales during the approaching holiday season, the period when the greatest volume is traditionally sold. It will lure customers again with an array of gift decanters and fancy packaging. And this year it will have some advertising outlets open to it for the first time. It also counts on the business recovery putting consumers in a festive mood.

The big switch in tastes during the 1950s has been toward straight and bonded whisky at the expense of blends, and the rapid rise in vodka sales, which this year will take about 8 per cent of the market.

★ ★ ★

Benjamin W. Corrado, director of market research for the National Distillers Products Co., says that for the first time since 1943 there will be a 50-50 split in whisky sales between blends and straight or bonded whisky.

Straights are 80 to 110 proof and must be aged at least two years. Bonded whisky must be aged a minimum of four years and bottled at 100 proof. Blends are a mixture of whisky and distilled spirits. During the war no whisky was produced and stocks on hand were pieced out by blending with distiller spirits.

★ ★ ★

Lewis S. Rosenstiel, head of Schenley Industries, predicts that bourbon should capture half this year's sales and is launching a drive to increase its sale abroad. He points out that while America imported 148 million dollars of distilled beverages last year, it exported only four million dollars worth.

Seagrams officials predict a 15 per cent rise in sales in the final months of this year. Hiram Walker believes that sales in December will reach 550 million dollars, compared with 546 million last year.

★ ★ ★

Corrado says that in 1940 domestic whisky took 77 per cent of the U.S. market, gin 10 per cent, scotch less than 7 per cent, with brandy, cordial and rum taking the rest.

Now a larger population is drinking almost twice as much Canadian and scotch as in 1940, twice as much brandy, almost twice as much cordials, one third more gin, and 15 per cent more rum.

Prewar consumption totaled 150 million gallons; in 1946 it was 238 million and now about 195 million. Despite the drop, Americans drink about 80 per cent of the world's whisky production.

★ ★ ★

The distribution now is domestic whisky 63 per cent, gin 11 per cent, vodka 8 per cent, scotch 7 per cent, Canadian 5 per cent, brandy and cordials 5 per cent, and rum 1 per cent.

Another consumer habit is changing. Distillers are selling more of their expensive brands, presumably because of the increase in customers' disposable incomes.

Invention of gloves was probably first reported in Homer's Odyssey where he describes peasant clothes as having "long sleeves over his hands by reason of the brambles."

Linked to Biblical Phenomena

Sea Germ Is Deadly

LONDON (UPI) — British scientists have discovered a deadly sea microbe in Plymouth Sound that could turn the sea blood-red, kill every living thing in it, and render sea-spray dangerous to humans.

★ ★ ★

The microbe, a dinoflagellate, is believed responsible for the incident recorded in the Old Testament Book of Exodus:

"And all the waters that were in the river were turned to blood, and the fish that were in the river died."

Mrs. Biddy Happer, a botany lecturer at Bangor University in Wales, said the microbe was dangerous only if it "bloomed." Specimens culled so far from British waters are in a bud state.

Said Mrs. Happer: "Nobody has yet found out the exact conditions which cause the organism to bloom, but the situation is being carefully watched."

★ ★ ★

Another of the scientists working on the threat, Dr. Mary Parke of the Plymouth Marine Laboratory, recalled that the microbe bloomed in large quantities along the Florida coast during the 40s.

At that time dead fish piled up in heaps along the Florida shore. Sea spray was so dangerous to human life that hotels and schools along the coast closed.

Starts 7:05 annd 9:25
HURON THEATER
NOW thru THURS.
William HOLDEN
SOPHIA LOREN
TREVOR HOWARD
'The Key'
The door opened into a haven from hell— and the girl came with the key.
COLUMBIA PICTURES presents
FRI. "BROTHERS KARAMAZOV" "THE SHEEPMAN"

Lake Theatre
OPEN 6:45
MA 4-2151
ADAM AND EVE
20th Century-Fox presents
"A Man Called Peter"
In CINEMASCOPE
Color by DE LUXE • In the wonder of STEREOPHONIC SOUND

GOP 'Underdog' in Pennsylvania

Dems Shooting for 3 Top Offices in State After Narrowing Lead

PHILADELPHIA (AP) — The Democratic party shoots today for power and prestige it has never had before in Pennsylvania.

For the first time since the 1860s the Republicans entered a state election in the unaccustomed role of underdog. Their voter registration lead has been narrowed to 217,606. It was nearly a million four years ago.

Democrats, in control of the statehouse for the past four years, never in history have been able to win the governorship two terms in a row. But never before have they had a better chance than today.

★ ★ ★

Observers have forecast a Democratic victory, particularly in the contests for the five statewide offices. If the prediction comes true — and the Republicans hope it won't — it will be the first time since the Civil War that the Democrats will hold Pennsylvania's three top offices. Democrat Joseph S. Clark won the other U.S. Senate seat two years ago.

Contending for the governorship were Democrat David L. Lawrence, now serving his fourth term as mayor of Pittsburgh, and Reading pretzel manufacturer Arthur T. McGonigle, the Republican. It was an old pro, 55 years in politics, against a political novice who never held public office. Lawrence is 69, McGonigle 52.

In the race for the Senate seat being vacated by retiring Republican Edward Martin were Democratic Gov. George M. Leader, a York County chicken farmer, and veteran Philadelphia Congressman Hugh Scott, a lawyer who has served 16 years in the U.S. House.

★ ★ ★

Leader, at 40, four years ago was the youngest man ever elected governor and only the second Democrat. Scott, 57, was the first Republican to win a congressional seat in Philadelphia since 1950.

Voting also chose today a lieutenant governor, a secretary of internal affairs, a State Supreme Court justice, 30 congressmen, 210 members of the State House of Representatives and 26 of 50 state senators.

Republicans now control the congressional delegation, holding a 17-13 edge, but from 2 to 6 GOP seats might be lost.

Paper Withdraws Harriman Support

NEW YORK (AP) — The New York Post, only major New York City newspaper to endorse editorially the re-election of Gov. Averell Harriman, has withdrawn its support of the Democratic-Liberal party candidate.

Mrs. Dorothy Schiff, publisher, wrote a front-page message "to Post readers" Monday urging them not to vote for Harriman.

★ ★ ★

In the message, which appeared only in the paper's final edition, she attacked the governor for what she called his "recent snide insinuation that Nelson Rockefeller is pro-Arab and anti-Israel." She added that it "should not be condoned by any fair-minded person."

Mrs. Schiff did not endorse Rockefeller, the Republican candidate for governor, nor any other candidate, in the article.

★ ★ ★

Harriman immediately denied he had ever accused Rockefeller, a former White House adviser under President Eisenhower, of being pro-Arab or anti-Israel. Harriman added, however, in his statement of denial that "I do charge him with his share of responsibility for the Dulles-Eisenhower policies" in the Middle East "which have had a serious adverse effect on the interests of our country."

BLUE SKY
2150 OPDYKE RD.
FE 4-4611
DRIVE-IN THEATRE
TWIN ROCK'N RIOT SHOW!
DRAGSTRIP RIOT
STARTS TOMORROW!
Eighteen and Anxious
4 SOLID SWINGIN' SONG-HITS!
AN AB-PT PRODUCTION
LAST TIMES TONIGHT
RICOCHET ROMANCE
MARJORIE MAIN-CHILL WILLS
Aldo Ray - Lili St. Cyr
Raymond Massey
Barbara Nichols
"THE NAKED and THE DEAD"

Accident Figures in Traffic Exceed Those Published

NEW YORK (UPI)—An insurance association official maintains that "the accident toll on our streets and highways is shockingly higher than the figures that are published."

★ ★ ★

Thomas N. Boate, manager of the Accident Prevention Department of the Association of Casualty and Surety Companies, said statistics being released by several national groups are completely inaccurate.

He pointed out that traffic accident injury estimates range from 1,400,000 by the National Safety Council to 4,500,000 by the U.S. Public Health Service.

★ ★ ★

"There is no way of telling how inaccurate these estimates are," Boate said, "because records kept by states and cities throughout the country are known to be grossly incomplete.

"Until accurate state and local records are kept and tabulated, nobody can do more than guess at the total number of traffic accidents, and these guesses invariably are on the very conservative side."

Actress Gets Annulment

LOS ANGELES (AP)—Weeping, actress Barbara Lang won an annulment of her two-year marriage to actor Alan Wells. Miss Lang, 26, obtained the decree on grounds that Wells, 32, married her in Ensenada, Mexico, 10 months before his divorce from actress Claudia Barrett was final.

There are more than 2,500 species of wasps in North America, but only the hornet, the yellow jacket and the mud-dauber are considered troublesome to man.

LAST TIMES TONITE! "ROCK-A-BYE BABY" and "PAWNEE"
EAGLE DRIVE-IN
STARTS WEDNESDAY!
PARAMOUNT PRESENTS
GARY COOPER • MADELEINE CARROLL
• CECIL B. DeMILLE'S
NORTH WEST MOUNTED POLICE
A Paramount Re-Release
• PLUS •
SCREAMING MIMI
starring Anita EKBERG and Phil CAREY
Gypsy Rose LEE
COLUMBIA PICTURE

Now KEECO
1:00 9:30
THE NAKED AND THE DEAD
• THURSDAY •
WALT DISNEY'S "THE LIGHT in the FOREST"

NOW Thru Thurs. Oakland Feature at 1:00 3:46-6:32-9:30
The BIG CAST! The BIG STORY! The BIG PICTURE!
WILLIAM WYLER'S THE BIG COUNTRY
GREGORY PECK
JEAN SIMMONS
CARROLL BAKER
CHARLTON HESTON
BURL IVES
STARTS FRIDAY
TONY CURTIS in "THE DEFIANT ONES"

Twin Terrors From the Vast Unknown Universe
Strand
Last 2 Days Open 10:45
25c to 1 P. M.
THE INDESTRUCTIBLE CREATURE!
THE BLOB
In Monstrous COLOR!
The Management of this theatre disclaims any responsibility for heart attacks or damage to corsets.
• PLUS •
Shuddery "Things" From Beyond the Stars . . . In a Horrible Hunt for Human Brides!
—Starts Thursday—
Tab Hunter in "Conman's Walk" & "Paradise Lagoon"

PONTIAC DRIVE-IN Theatre
SHOWS NIGHTLY RAIN OR MOON
FE 5-4500
DIXIE HIWAY (US-10)
1 BLK. NORTH of TELEGRAPH RD.
OPEN 6:30 P. M. SHOW STARTS AT 7:00 P. M.
• • • LAST TIMES TONIGHT • • •
THE NAKED AND THE DEAD
WOLF DOG
CINEMASCOPE
• • • TOMORROW • • •
EXCLUSIVE FIRST SHOWING!
TWO BRAND NEW, TERRIFIC HITS!
OUT OF THE SILENT DAWN THEY RODE BACK WITH A PAST TO FORGET... A FORTUNE TO FIND...
AND
NEW! HARDY FAMILY FUN!
MGM presents MICKEY ROONEY and his own son together for the first time!
ANDY HARDY COMES HOME
MGM Presents AN ARCOLA PRODUCTION starring ALAN LADD - ERNEST BORGNINE
THE BADLANDERS
Co-Starring KATY JURADO - CLAIRE KELLY
We Have • IN-CAR HEATERS • WARM

Who'll Run for President in 1960?

Voting Will Influence GOP Future

By JAMES MARLOW
Associated Press News Analyst

WASHINGTON (AP) — Whatever hopes three Republicans have for the presidency — or at least a crack at it — will be influenced by today's election results.

The same is true, perhaps to a lesser extent, for some Democratic hopefuls. But take the case of the Republicans — Vice President Nixon, Sen. Knowland of California and Nelson Rockefeller of New York.

★ ★ ★

So far in President Eisenhower's two terms Richard Nixon has looked like the fair-haired boy with the inside track for the Republican presidential nomination in 1960. No other Republican in sight had such an edge.

And no Republican since Eisenhower's first election worked harder for the party and, of course, in the long run, for himself then Nixon. He had campaigned tirelessly. He had lined up the Republican pros on his side. Things looked good for him in 1960. Then seemingly out of nowhere came Nelson Rockefeller, Millionaire Republican, trying to take the New York governorship away from another millionaire, Democrat Averell Harriman.

And, as this day dawned, surveys suggested that Rockefeller, a 50-year old glamor boy and a newcomer to politics, had a good chance to beat Harriman.

If he does, this one victory will put him in a prime spot to challenge Nixon for the Republican presidential nomination in 1960, particularly since he'll be top Republican in the state with the most votes, New York.

Going into the Republican convention two years from now — as head of the New York delegation —would give him a key place for bettering his own political ambitions.

And no matter how hard Nixon has worked for the party, if the delegates thought Rockefeller had a better chance to win the presidency than Nixon, they wouldn't waste much sentiment on Nixon. They want a winner.

Further: Nixon's home state of California is next to New York in political size and importance. And if it's lost to the Democrats this year, Nixon's hopes for sweeping it in 1960, if he get the nomination, would suffer.

The surveys heavily indicate a Democratic victory this year in California where a Republican defeat would spell the end of any presidential hopes held by Sen. Knowland, probably the end to his whole political career.

★ ★ ★

Knowland gave up his Senate seat to run for the governorship of California. If he won, he could head his state's Republican delegation to the party's 1960 convention and, if he chose, could work to push Nixon aside and get the presidential nomination for himself.

But in his driving ambition to be governor he has split the Republican party in California, jeopardizing both his own chances and those of his Republican runningmate, Gov. Goodwin Knight, who's trying for the Senate.

★ ★ ★

Knowland's Republican allies muscled aside Knight—who wanted to run for another term as governor — and left him only the choice of running for the Senate.

Knight won't forgive Knowland for this. And the two men are split on California's proposed right-to-work law which would ban the union shop, with Knight against it and Knowland for it.

The surveys don't hold out bright hopes for a Knowland victory, and not much for Knight either. If Knowland loses, he's dead as a presidential prospect in 1960.

Russia Gets Her Way

U. N. Disarmament Unit to Include All Members

UNITED NATIONS, N.Y. (AP) —The Soviet Union's return to the U.N. Disarmament Commission was assured today after approval of a compromise enlarging the group to include all 81 U.N. members for the next year.

★ ★ ★

After U.S. and Soviet agreement on the compromise, the U.N. Political Committee voted 78-0 Monday night to approve the omnibus commission. France and Cuba abstained, and Jordan was absent.

A plenary meeting of the Assembly was called for this afternoon to give final approval.

★ ★ ★

The outcome of the long dispute was a reverse for the West and a feather in the Soviet cap. It remained to be seen whether it would bring disarmament any closer.

★ ★ ★

The Soviets for the past year had boycotted the commission, which the last Assembly expanded from 12 to 25 members. The Soviets contended the commission makeup was weighted against them.

★ ★ ★

The United States and Britain had maintained that an 81-member commission would be too unwieldy for useful negotiations. They said it would become another propaganda forum.

★ ★ ★

With the Soviet Union adamantly holding out and smaller nations anxious for some break in the deadlock, the Western Allies finally agreed to try the enlargement for a year.

Kierdorf Given Sentence Delay

Judge Adams Grants 1-Week Postponement for Lawyer's Return

Oakland County Circuit Judge Clark J. Adams yesterday granted a one-week delay in the sentencing of Herman Kierdorf, former aide to Teamsters' boss James R. Hoffa.

★ ★ ★

Kierdorf, uncle of human torch victim Frank Kierdorf, was convicted by a jury Oct. 22 of possessing a pistol silencer.

The sentencing postponement came after it was announced that Kierdorf's Detroit attorney, Eric E. Zisman, was out of town. Zisman's co-counsel William F. Dohany of Pontiac, then suggested sentencing be advanced a week so both he and Zisman could be present.

★ ★ ★

Judge Adams agreed to pass sentence on the 68-year-old Madison Heights man at 1:30 Nov. 10. He allowed a posted $15,000 bond to continue until then.

Maximum sentence for owning a pistol silencer is five years in prison and a $2,500 fine.

Children Must Learn to Overcome Failure

ANN ARBOR, Mich. (UPI) — Classroom failures "should be accepted as part of growing up," says University of Michigan professor of education Stanley E. Diamond.

"All children fail at times," he reminded parents. "They lose at games; they do not do arithmetic problems correctly; another child reads better, jumps better, wears better clothes.

"It is probably impossible to mature in our society without experiencing failure. The good is not in the failure but in the overcoming of failure. . ."

THE GIRLS — By Franklin Folger



"Which one was it that was so witty on television?"

BOARDING HOUSE



OUT OUR WAY



BOOTS AND HER BUDDIES — By Edgar Martin

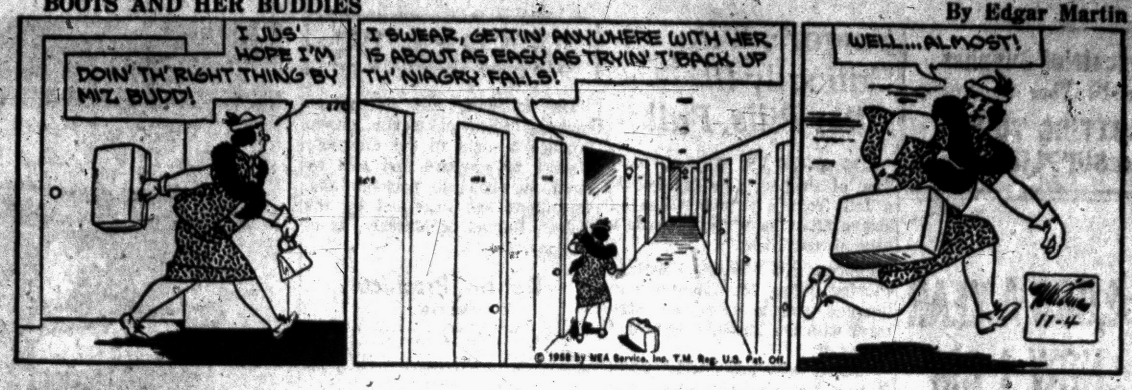

THE BERRYS — By Carl Grubert



DIXIE DUGAN — By McEvoy and Strieber



ALLEY OOP — By T. V. Hamlin



CAPTAIN EASY — By Leslie Turner



NANCY — By Ernie Bushmiller

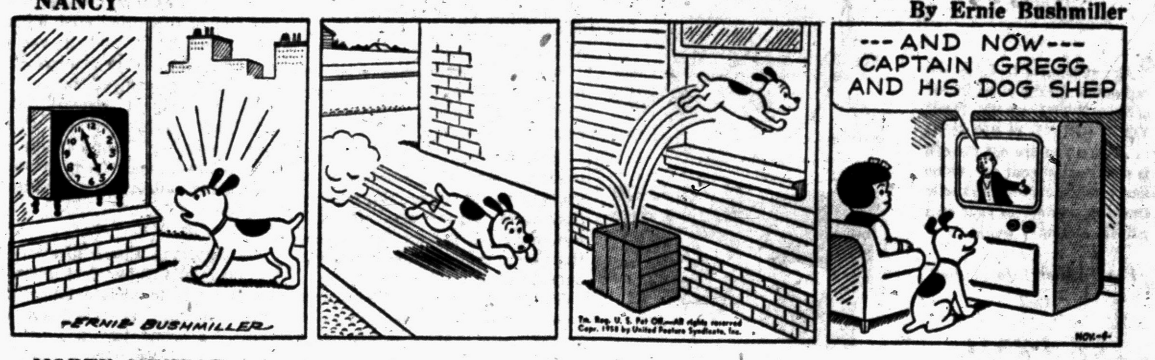

MORTY MEEKLE — By Dick Cavalli



GRANDMA — By Charles Kuhn



HALF ACRE CASTLE — John Morris



DONALD DUCK — By Walt Disney



Industrial Supplies
Make Us Your Stockroom
CUTTING TOOLS
and SUPPLIES, Inc.

$14,000 A YEAR ...NOW I AM REALLY LIVING!

By a Wall Street Journal Subscriber

A few years ago I was going broke on $9,000 a year. High prices and taxes were getting me down. I had to have more money or reduce my standard of living.

So I sent for a Trial Subscription to The Wall Street Journal. I heeded its warnings. I cashed in on the ideas it gave me for increasing my income and cutting expenses. I got the money I needed. And then I began to forge ahead. Last year my income was up to $14,000. Believe me, reading The Journal every day is a wonderful get-ahead plan. Now I am really living!

This experience is typical. The Journal is a wonderful aid to salaried men making $7,500 to $25,000. It is valuable to the owner of a small business. It can be of priceless benefit to young men who want to win advancement.

The Wall Street Journal is the complete business DAILY. Has largest staff of writers on business and finance. The only business paper served by all three big press associations. It costs $24 a year, but you can get a Trial Subscription for three months for $7. Just tear out this ad and attach check for $7 and mail. Or tell us to bill you.

Published daily right in the Midwest to bring you vital business and Washington news immediately. Address: The Wall Street Journal, 711 W. Monroe St., Chicago 6, Ill.

PMP 11-4

Singer's Wife Critically Ill After Pills, Fall

LOS ANGELES (AP)—An overdose of sleeping pills followed by a fall from a stretcher has left singer Allan Jones' heiress wife in critical condition.

Police said Mary Florsheim Picking Jones, 38, apparently attempted suicide after an argument with her husband. But Jones denied it.

"There was no suicide intent. It was just an unconscious accident," he said.

Mrs. Jones is heiress to the Florsheim shoe fortune. She and the singer were married last December—the day he divorced actress Irene Harvey, his wife of more than 20 years.

A daughter by a previous marriage, Ellen Picking, 17, told police she believed her mother had taken 12 sleeping pills.

Jones said attendants carrying his wife out of their Westwood home Sunday "dropped her on her head on the sidewalk from a height of four or five feet. Her head split open and there was blood all over everything."

A spokesman for Miller's ambulance service, which transported Mrs. Jones to the UCLA medical center, said she fell only six inches.

Overtime at Fisher Body

LANSING (UPI)—A big backlog of orders has pushed the Fisher Body Plant of General Motors here into an overtime production schedule. The backlogs were in the GM Chevrolet, Pontiac and Oldsmobile divisions but it wasn't known how long the overtime schedule would last.

We Buy All Types of WASTEPAPER
NEWSPAPERS 50c 100#
CORRUGATED 80c 100#
Pontiac Waste Material Co.
135 Branch FE 2-0209

JACK COLE'S
Auto Super Mart
PLYMOUTH-DODGE
CHRYSLER DEALER
1000 West Maple MA 4-4511
Walled Lake

MARKETS

The following are top prices covering sales of locally grown produce brought to the Farmer's Market by growers and sold by them in wholesale package lots. Quotations are furnished by the Detroit Bureau of Markets, as of Monday.

Detroit Produce

FRUITS

Apples, Delicious, bu.	$3.75
Apple cider (case) 4 gals.	2.50
Pears, Bosc, bu.	3.50
Quince, bu.	3.25

VEGETABLES

Beets, topped, bu.	1.50
Broccoli (bchs.) doz.	2.00
Carrots, topped, bu.	1.50
Cauliflower, doz.	2.00
Celery, doz. stalks	1.00
Fennel, (bch.) doz.	1.50
Horseradish, No. 1 pk.	1.00
Kohlrabi (chs.) doz.	1.25
Leeks, (bchs.) doz.	1.75
Onions, dry, (bag) 50 lb.	2.50
Parsley Root (bchs.) doz.	1.00
Parsnips ½ bu.	1.75
Peppers, Cayenne, pk. bskt.	1.75
Potatoes (bag) 50 lbs.	1.10
Pumpkins, bu.	.75
Radishes, Red (bchs.) doz.	.90
Radishes, white (bchs.) doz.	.90
Squash, Delicious bu.	1.25
Tomatoes, Hothse., No. 1 8-lb. bskt.	2.50
Turnips, topped, bu.	2.00

GREENS

Cabbage, bu.	1.00
Collards, bu.	1.00
Kale, bu.	1.00
Mustard, bu.	1.00
Spinach, bu.	1.25
Swiss chard, bu.	1.25

SALAD GREENS

Celery cabbage, doz.	1.25
Endive, bleached, bu.	2.25
Escarole, bleached bu.	2.25
Lettuce, leaf, bu.	1.50
Romaine bu.	2.00

Poultry and Eggs

DETROIT EGGS

DETROIT, Nov. 4 (AP)—Eggs, f.o.b. Detroit, in case lots, federal state grades:

Whites: Grade A jumbo 51; extra large 48-50, wtd. avg. 49; large 46; medium 33-35, wtd. avg. 34; small 26-27, wtd. avg. 26½; grade B large 43-44, wtd. avg. 43½. No browns. Checks 31-32, wtd. avg. 31½.

Commercially graded:

Whites: Grade A large 43-43½; medium 32; browns: Grade A large 43-43½; medium 29½-30.

DETROIT POULTRY

DETROIT, Nov. 4 (AP)—Prices paid per pound f.o.b. Detroit for No. 1 quality live poultry:

Heavy type hens 16-17; light type hens 10-11; heavy type broilers and fryers 3-4 lbs. whites 17-19; Barred Rocks 19; Capons(tes under 5 lbs. 19-19½; over 5 lbs. 19-20; turkeys heavy type young hens 27; heavy type young toms 22-23.

Livestock

DETROIT LIVESTOCK

DETROIT (AP) — Cattle — salable 500, slaughter steers in small supply; bulk cows: only about 12 loads choice steers available; balance steers scattered lots good grade and down: slaughter steers steady; cows slow early sales about steady; other classes scarce; unchanged; most choice steers 970-1133 lbs. 27.00-28.00; two loads high choice to prime 960-1015 lb. steers 28.50; few good to low choice steers 25.50-27.00. Utility and standard mixed offerings 21.00-25.00; few utility cows 18.00-19.50 canners and cutters 14.50-18.00.

Hogs — salable 500. Market not fully established; few butchers steady to strong at 19.25 per lot for lot 228 lbs. lot mostly No. 1 205 lbs. 1960; small lot 178 lbs. 19.00.

Vealers — salable 150. Steady to 1.00 higher, advance on prime; choice and prime 33.00-40.00. Few up to 41.00; standard and good 26.00-33.00, cull utility 16.00-26.00.

Sheep — salable 1,000. Slaughter classes and feeder lambs steady. Few choice to prime wooled slaughter lambs 22.50-23.50 good to choice lambs 21.50-22.50. Cull to choice slaughter sheep 5.00-10.00; good and choice feeder lambs 21.00-22.50.

Buick Adding Shift Beginning Nov. 17

FLINT (AP)—Buick motor division today announced it will add a second shift to its assembly plant operations Nov. 17, recalling an additional 600 workers.

Buick previously announced the recall of 3,300 workers for a second shift in all productive plants except final assembly.

Edward T. Ragsdale, general manager, said dealer orders were running about three times what they were a year ago. He said that until the second shift operations start the assembly plant will operate on a six-day week.

Buick operations were hampered severely during October by strikes. It built only 13,379 cars compared with 24,365 in the same month last year.



STUDEBAKER LARK — Here is a hardtop model of the Studebaker 1959 Lark series. The hardtop comes in the Regal trim version with a six or V-8 engine. The two-door sedan is offered with a six-cylinder engine and in the Deluxe trim, while the station wagon and four-door sedan are available in both Regal and Deluxe and six and V-8 engines. The new Studebaker V-8 has a displacement of 259.2 cubic inches with an 8.8 to 1 compression ratio. All of Studebaker's engines for 1959 operate on regular gasoline. The new Larks will be on display here at Mazurek Motor Sales, 245 East South Blvd.

GM '58 Output Drops Sharply

October, Year Reports Show Decrease in All Six Divisions

General Motors produced 77,964 passenger cars and trucks in the United States and Canada during October, a GM production report revealed today.

★ ★ ★

During the same period of 1957, 172,125 units were produced. Through the first 10 months of the year, GM made 1,981,551 units, compared to 2,724,234 during the same months of 1957.

All divisions showed less production in October than they did last year in the same month. Pontiac reported 6,572 for the past month, and 10,732 for October of 1957. Truck & Coach rolled out 3,313 in October, and 6,391 for October 1957.

GM division and their October and 10-month totals for 1958 and 1957 are shown below:

	Oct. 1958	Oct. 1957	10 mos. 1958	10 Mos. 1957
Chevy	24,979	69,861	931,394	1,194,378
Pontiac	6,572	10,732	151,116	273,424
Olds	10,687	14,531	227,995	311,399
Buick	13,379	24,365	175,330	332,839
Cadillac	1,151	5,159	93,866	126,075
Truck & Coach	3,313	6,391	49,478	59,363

New Move Denied in Du Pont Case

CHICAGO (UPI) — A federal judge has turned down a government request for a temporary restraining order to prevent E. I. Du Pont de Nemours & Co. from voting its stock in General Motors Corp.

★ ★ ★

Judge Walter J. La Buy in federal district court yesterday denied the petition on grounds that "the end of this protracted litigation is in sight" and it would be a mistake to determine the issues on a "piecemeal" basis.

The government request also would have prevented Du Pont from acquiring more General Motors stock and from having interlocking officers and directors with GM.

★ ★ ★

The Supreme Court has ruled that Du Pont's 23 per cent interest in GM tends to violate anti-trust laws. La Buy is scheduled to open a hearing on Jan. 26 on disposition of Du Pont's interest in General Motors.

Compared With Last Year

Near 2 Million Less Cars Made in Past 10 Months

DETROIT (AP) — Car production the first 10 months of 1958 totaled 3,137,099, compared with 5,002,147 in the corresponding period last year.

Strikes in General Motors and Chrysler plants and industrywide production cutbacks designed to reduce inventories were the causes of the reduction.

★ ★ ★

Passenger car production in October totaled 361,696 units compared with 327,363 in October 1957.

General Motors, troubled by work stoppages, built only 56,768 cars and 13,350 trucks in its U.S. factories last month. The figures compare with 124,648 and 38,613 truck assemblies in like 1957.

The October volume brought GM's assemblies for the first 10 months of 1958 to 1,579,701 cars and 256,312 trucks. In a similar 1957 period, GM's U. S. factories produced 2,228,115 cars and 348,401 trucks.

★ ★ ★

Chevrolet, GM's biggest division, built 24,979 cars and 10,037 trucks in October, compared to 69,861 cars and 32,222 trucks in the corresponding 1957 month. Chevrolet's total for January-October this year was 931,394 cars and 206,834 trucks. In like 1957 it produced 1,194,378 cars and 289,038 trucks.

Ford Motor Co. reported its October output was 112,962 cars and 29,649 trucks, compared with 85,542 cars and 24,748 trucks in the same month a year ago. Its 10-month total this year was 886,959 cars and 185,400 trucks. In the first 10 months of 1957, it built 1,568,576 cars and 287,771 trucks.

Ford Division accounted for 764,851 car assemblies against 1,250,596 in January-October last year.

Chrysler Corp. built 57,144 cars last month against 92,380 in October last year. Its truck output last month was 4,818 units compared with 6,206 a year ago. For the January-October period Chrysler output was 478,908 cars and 45,695 trucks against 1,056,442 cars and 65,172 trucks in the like 1957 period.

★ ★ ★

American Motors, only auto maker to build and sell more cars this year than in like 1957, reported it produced 159,177 cars in this year's January-October period against 87,121 in 1957. Its October volume totaled 26,124 Ramblers compared with 14,529 units, including some Nash and Hudson models, in the same month last year.

Studebaker-Packard built 8,689 cars and 983 trucks in October, compared with 10,264 cars and 821 trucks in the like 1957 month. For January-October this year it assembled 32,354 cars and 7,763 trucks. This compared with 61,893 cars and 8,194 trucks in similar 1957.

Popularity Issue in Connecticut

Backing for Other Dems Hinges on Standing of Gov. Ribicoff

NEW HAVEN, Conn. (AP) — Connecticut voters today answer a big political question: How popular is Gov. Abraham A. Ribicoff, Connecticut's lone Democrat in high state office?

The answer is expected to have big effect on the fortunes of the other members of the state Democratic ticket.

★ ★ ★

Ribicoff is widely favored over Republican Fred R. Zeller, 59, the state comptroller, and his fellow Democrats hope he will get a big enough plurality to give them a healthy assist.

At stake are a Senate seat, six congressional seats and five other state offices. Republicans hold them all and hope to retain them —in addition to grabbing the governorship.

★ ★ ★

Ribicoff, 48, is bidding for a second four-year term. Observers generally agree that a landslide Ribicoff victory could give the Democrats five of the six congressional posts and control of at least the State Senate, now heavily Republican.

The size of Ribicoff's plurality could also affect the Senate race. Thomas J. Dodd, former two-term Democratic congressman, is favored over Sen. William A. Purtell, the Republican incumbent.

Lower Food Prices, Higher Profits Seen

ANN ARBOR (AP) — Higher corporation profits and lower food prices were the optimistic forecasts of a pair of economists at the conference on the economy outlook at the University of Michigan yesterday.

★ ★ ★

Edmund A. Mennis, research director of Wellington Co. of Philadelphia, predicted a profit gain of 25 per cent next year if the automobile industry comes through with an upswing.

But, even without counting the automobile industry, Mennis said he expected a gain of 18 per cent in corporation profits next year.

Mennis drew his figures from a survey of profit prospects for 110 large firms.

★ ★ ★

At the grocery counter, prices are going down because the 1959 agricultural outlook is one of abundance, said Willard D. Arant, economist for Swift & Co. of Chicago.

Arant coutioned against expecting a sharp decline, however, because of a rise in the costs of food processing and distribution.

He said hog and pork prices will be appreciably lower next year but cattle and sheep will remain about the same.

Ford Plant Advances Birmingham Man

Appointment of F. A. Wagoner, of 1911 Saxon Dr., Birmingham, as manager, Plant Engineering Department, Ford Motor Company Tractor Plant, Highland Park, was announced today by plant manager C. M. Rhoten.

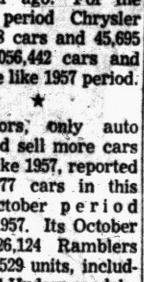

WAGONER

Wagoner first became associated with Ford in 1928 at the Rouge Plant. He joined the Highland Park plant in 1945 and has remained there except for a year as production manager of the Rochester Gear Co., in Goodison.

He became general superintendent of the plant in 1953 and has been production manager since January of this year. Wagoner is married and has one daughter.

Contract Given to Detroit Bank

Able to Finance Pipeline in Waterford at Rates of 4½, 4¾ Per Cent

Two sealed bids for a $35,000 bond issue for extension of a water supply line in Waterford Township were submitted at last night's regular board meeting.

Low bidder, the National Bank of Detroit, was awarded the contract for the bonds at 4½ per cent on $20,000 and 4¾ per cent on $15,000. The other bid was submitted by the Judson Bradway Realty Co. of Pontiac with a straight bid of five per cent interest.

The bonds will cover cost of installation, of a one mile long pipeline south on Cass Lake road from Lincolnshire avenue to the Venice-of-the-Lakes subdivision.

Contracts totaling approximately $29,000 for the extension work have been awarded to low bidder, the Utilities Construction Co. of Clawson and work will begin in the very near future, according to Clerk James Steetrlin.

Township board members approved $120 from the general fund for printing of the water supply bonds by the Northern Bank Note Co. of Chicago.

★ ★ ★

In other business, two representatives of the Drayton Plains merchants were at the meeting to discuss parking lot blacktopping work. Supervisor Elmer Johnson was authorized to get construction drawings for blacktopping the entire area as well as drawings for a portion of the one acre site in back of stores on Dixie Highway.

A hearing date regarding sidewalks along Maceday drive has been set for 7:30 p.m. Nov. 17. The meeting has been called to allow the supervisor to proceed with plans to establish a special assessment district for the walks.

The board approved $3,000 for the recreation department and also decided to close the township hall's offices Veteran's Day, Nov. 11.

Business Notes

A former Pontiac resident, James P. Cuthbertson, Chartered Life Underwriter and agent for the College Life Insurance Co., has been named his firm's most valuable agent for the second consecutive year, it was announced today.

Cuthbertson, who now lives in Okemos, Mich., is the son of Mr. and Mrs. A. E. Cuthbertson, of 529 Whittemore St. He also achieved the distinction of being the company's sales leader for the third consecutive year.

F. J. Stacy, Pontiac representative of the Lincoln National Life Insurance Co. and member of the Frank Antrobus Agency, has won membership in the company's top honorary sales organization, the Minute-Men Club.

News in Brief

Earl Schiller, owner of Earl's Market, at 701 Orchard Lake Ave., reported to city police Monday that someone had attempted a break-in at his store by breaking out a cinder block wall at the rear of the building, but failing to gain entry.

Norman J. Cameron, 41, of 906 Davisburg Rd., Davisburg, pleaded guilty to a charge of drunk driving Monday before Springfield Township Justice Emmett J. Leib and paid a fine of $95 plus $5 costs.

Kiwanis Annual Rummage Sale. Starts Thursday, Nov. 6 at Pontiac Armory, 57 Water St. Three big days, 9 a.m. to 9 p.m. Lots of clothing, shoes, furniture, appliances and toys. Auction sale of Mink furs Thursday and Friday at 4 p.m. adv

Rummage Sale at St. James Church, 355 W. Maple, Birmingham, Thurs. Nov. 6th, 9 a.m. to 5 p.m. Fri. Nov. 7th, 9 a.m. to 12 Noon. adv

Chicken Dinner, Family style. Grace Lutheran Church, 114 S. Genesee. Thurs. Nov. 6, 5:30 to 7. Adults $1.85, children 75c. adv

Rummage, St. Theresa's Thrift Shop. Every Thurs. 674 Sunset. Orion. adv

Navy mothers Turkey Dinner. Federal Savings Bldg. Wed. Nov. 5. 5-7:30 p.m. adv

NOTICE OF PUBLIC SALE — Notice is hereby given by the undersigned that on Monday, November 10, 1958 at 9 o'clock A.M. at 22500 Woodward Ave., Ferndale, Oakland County, Michigan, public sale of a 1958 Chevrolet Pickup, bearing serial number 3B58F116122, will be held for cash to the highest bidder. Inspection thereof may be made at 22500 Woodward Ave., Ferndale, Oakland County, Michigan, the place of storage. Dated: Oct. 31, '58

ASSOCIATES DISCOUNT CORPORATION
22965-67 Woodward Avenue
Ferndale 20, Michigan.
By J. W. DAVIS, JR.

Nov. 4, 5, 1958

Death Notices

BAILEY, GORDON L., 188 S. PARK St. (formerly of Birmingham); father of Mrs. John Sparks; brother of Marguerite Jackson and Manley Bailey. Funeral service will be held Wednesday at 2 p.m. from the Manley Bailey Funeral Home, 183 Oakland, Birmingham. Interment in White Chapel Cemetery under the auspices of Masonic Lodge No. 44, F. & A. M.

DIFFENBAUGH, NOV. 2, 1958, EVA Caroline, 1895 Portlock, Milford; age 67; beloved wife of Ralph W. Diffenbaugh; dear mother of Mrs. Woodward Paschke; dear sister of Mrs. Emil Wilson, Herman, Theodore and Conrad Kohn; also survived by two grandchildren. Funeral service will be held Wednesday, Nov. 5, at 2 p.m. from the Melvin A. Schutt Funeral Home with Rev. William Grafe officiating. Interment in Waterford Cemetery. Mrs. Diffenbaugh will lie in state at the Melvin A. Schutt Funeral Home, 211 Auburn Ave.

Death Notice

MABLEY, NOV. 2, 1958, DR. Charles E., 69053 Grove St., Richmond, Mich.; age 78; beloved husband of Mrs. Grace K. Mabley; dear father of Paul Mabley; dear brother of Mrs. Grace Carpenter, Mrs. Josephine Moorehouse, Dr. Donald Mabley and Harold Mabley. Funeral service will be held Wednesday, Nov. 5, at 11 a.m. from the Bossardet-Reid Funeral Home, Oxford, with Rev. Ellis Hart officiating. Interment in Woodlawn Cemetery, Detroit. Dr. Mabley will lie in state at the Bossardet-Reid Funeral Home.

MIKE, TOM, DETROIT; BELOVED husband of Mrs. Pearl Irene Mike; dear father of Mrs. Genevieve Rynkowski, Mrs. Helen Liss, Mrs. Arlene O'Neill and Allan Thomas. Funeral service will be held Wednesday, Nov. 5, at 10 a.m. from St. Patrick's Church, Detroit. Prayers at 9:30 a.m. at the Perry Funeral Home, 5054 Trumbull, Detroit.

MYERS, NOV. 2, 1958, JOHN Anthony Kowalski, 189 Fulton St.; age 74; beloved husband of Mrs. Viola K. Myers; dear father of Mrs. Stell Blasiek, Mrs. Nellie Schlanek, Mrs. Mary Walencik and Mrs. Catherine Speers. Funeral service will be held Wednesday, Nov. 5, at 10 a.m. from St. Benedict's Catholic Church with interment in Mt. Hope Cemetery. Recitation of the Rosary will be at the Pursley Funeral Home at 8 p.m. today. Mr. Myers will lie in state at the Pursley Funeral Home.

RAVENCRAFT, NOV. 3, 1958, ROBert F., 3876 Ormond Rd., Davisburg; age 69; beloved husband of Mrs. Ethel Ravencraft; dear brother of Frank Ravencraft and Mrs. Grace Gourlich. Funeral service will be held Wednesday, Nov. 5, at 1:30 p.m. at the Richardson-Bird Funeral Home, Milford, with Rev. Wayne Ritchie officiating. Interment in White Lake Cemetery. Military graveside service will be held. Mr. Ravencraft will lie in state at the Richardson-Bird Funeral Home.

RUFF, NOV. 3, 1958, CHARLES, 337 W. Kennett Rd.; age 92; dear father of Walter Ruff; dear brother of Louis Ruff, Mrs. Katherine Perry, Mrs. Rose Ruth, Mrs. Margaret Sasse and Mrs. Carrie Stone. Funeral service will be held Thursday, Nov. 6, at 10 a.m. from St. Michael's Church with interment in Mt. Hope Cemetery. Recitation of the Rosary will be at 8 p.m. Wednesday at the Donelson-Johns Funeral Home. Mr. Ruff is at Donelson-Johns Funeral Home.

WIDEMAN, NOV. 3, 1958, ELDEN, 71 Hamilton St.; age 71; beloved husband of Mrs. Charlotte H. Wideman; dear father of Howard and Morris Wideman; dear brother of Isaiah Wideman. Funeral service will be held Thursday, Nov. 6 at 1:30 p.m. at Sparks-Griffin Chapel with Rev. Edward D. Auchard officiating. Interment in Perry Mt. Park. Mr. Wideman will lie in state at the Sparks-Griffin Funeral Home.

In Memoriam 2

IN LOVING MEMORIES OF Mother and Grandmother, Bertha M. Evans who passed away November 4, 1957.
We cannot think of her as dead,
Who walks with us no more;
Along the path of life we tread,
She has but gone before.
Sadly missed by Kenneth and Arlene Evans; grandchildren, Greg, Kyle and Gayle.

Funeral Directors 4

"A HOMELIKE ATMOSPHERE"
COATS FUNERAL HOME
Drayton Plains OR 3-7787

SPARKS GRIFFIN CHAPEL
Thoughtful Service FE 2-5841

Donelson-Johns
FUNERAL HOME
"Designed for Funerals"

Voorhees-Siple
FUNERAL HOME
Ambulance Service—Plane or Motor
FE 2-8379

Cemetery Lots 5

BEAUTIFUL 6 GRAVE LOT PERfect Mt Park Cemetery Will divide Reas FE 4-9882

WHITE CHAPEL — TWO GRAVES, $125 Three. $150. LI 2-2167 or LI 7-7150

Box Replies
5, 14, 17, 27, 28, 31, 32, 57, 63, 65, 74, 76, 90, 95, 100.

Help Wanted Male 6

1ST CLASS DYE DESIGNERS. NO others need apply. 2520 Elizabeth Lk. Rd.

2-Top-2
AUTO
Salesmen
We Want The Best Automobile Salesman in this community. We offer an opportunity to earn real money selling 4 of the finest cars which cover the entire price field. Practically every buyer of an automobile is your prospect.
Russ Dawson Has an Excellent Reputation with the public as being one of the biggest and most aggressive dealers in this county. If you're the type of high grade salesman we want, we invite you to get in touch with us at 232 S. Saginaw. See Mr. Augsten or Mr. Englehart.
RUSS DAWSON
MERCURY — EDSEL — LINCOLN
ENGLISH FORD

A CLEAN
Outside job for an honest, reliable man. Appearances will be considered. Apply 10 a.m. Savoy Motel, 120 S. Telegraph, Wednesday Nov. 5th

BARBER PART TIME EVES. and all day Sat. MI 4-2164 after 6.

BOYS — 16 & OLDER FOR APpointment work after school. 2 hours per day 594 W. Huron St., Between 2 & 5 p.m., Mon. thru Fri., See Mr Chenowith.

CAB DRIVERS
Steady & part time. 101 W. Huron.

CAB DRIVERS STEADY. AGE 25 or over Apply 438 Orchard Lake. 3 p.m.

CAR WASHERS WANTED, APPLY 149 W. Huron.

FIVE DISTRIBUTOR SALESMEN. Counties of Macomb, St. Clair, Livingston & Lapeer. $225 for stock. Write Roy J Cook, 2897 Midvale Pontiac.

MASTER BAKER WANTED FOR new firm by December. $150 per wk., to start Unlimited opportunity for right man. Also opening for assistant baker. Send references to Pontiac Press Box 90.

MAN WANTED TO CONTACT public, for service orders. Age limit no barrier Contact Homer Wilson, Holland Furnace Co., 80 N. Paddock.

REAL ESTATE
2 men to manage branch Real Estate Office. Must be experienced. Ph OR 3-1353 for appointment.

Reliable Man
to assist in factory branch operation. Car helpful. Opportunity for above average earnings. Apply 1064 W Huron, 10:00 to 11:30 a.m.

SALESMEN
52 weeks a year. In America's most profitable business. Home water conditioners. Car necessary. Experience in direct sales preferred. All leads furnished. This ad may change your entire future. Call MAyfair 6-2556 10 to 1 only.

SALES MANAGER
National organization needs Field Sales Manager for Pontiac at once. Experience in organizing, training and guiding in direct selling important. Must have know-how of direct to home selling and desire for high yearly income $8,000 to $10,000 your first year from salary, commission, and overwrite. Opportunity for State Manager promotion. Replies confidential For personal interview write, giving name, address, phone number and resume of past experience to H. Rahn, Commercial Bldg., Newark, New York State.

HERE'S HOW T.A.S. CAN SAVE TIME AND MONEY FOR YOU



1 Someone calls your number—it may be important!
2 The call goes through The Telephone Exchange to your Phone.
3 Your Phone rings in vain when you are away from it—you may lose a vital call!

But...

4 As a subscriber to T.A.S. the call automatically rings in our office AT THE SAME TIME YOUR PHONE IS RINGING . . . When you are out the call is answered in your own name and is taken care of in exactly the same manner as your own private secretary would.

For Further Information Call
FE 4-2541

TELEPHONE ANSWERING SERVICE INC.
15 W. Lawrence St. Pontiac

Can you invest a dollar OR MORE A DAY...
to build an estate, or accumulate an investment fund or buy an interest in American industry?
Many Mutual Funds have plans to aid you invest as little or as much as you wish on a systematic basis.
Phone or Write today for full details.
C. J. NEPHLER CO.
818 Community National Bank Bldg.
Hours 8:30 A. M. to 4:30 P. M.
FE 2-9119

Roosevelt Hotel
is fast becoming PONTIAC'S HOME FOR RETIRED FOLKS
Folks appreciate our homelike accommodations with the convenience of being right downtown where things are happening. No need to travel for entertainment.
Why don't you stop in our air conditioned atmosphere, have a look at one of our spacious rooms, then ask and be amazed by our down-to-earth downtown prices for retired folks.
For further information, phone federal 5-8126



YOUR Independent Insurance AGENT
714 Community Nat'l Bank Bldg.
Phone FE 4-1568-9
BAKER & HANSEN
Richard H. DeWitt Res. FE 5-3792
Donald E. Hansen Res. FE 2-5513
Homeowners' Policies
Accident Insurance
Automobile Insurance
Liability Insurance
Burglary Insurance
Fire Insurance
Life Insurance
Plate Glass Insurance
Bonds — All Types
Tenants' Policies
To an echo you owe the pleasure of hearing yourself talk.
—William Congreve, 1700

HUNTING SEASON



Deer Hunters...
Protect yourself against any and all accidents at low cost . . . Call us now for complete information.
YOUR Independent Insurance AGENT
H. W. HUTTENLOCHER Agency
H. W. Huttenlocher
306-320 Riker Bldg.
Max E. Kerns
FE 4-1551

Help Wanted Male 6

REAL ESTATE SALESMAN

WILL INTERVIEW a prospective salesman for full time work. Experience preferred, but not essential. Call for appointment.

IVAN W. SCHRAM
FE 5-9471

UNION PLUMBERS INTERVIEW for employment. Call MI 4-0113.

WELL KNOWN SALES ORGANIZATION can use 2 men in Pontiac area. Lake Walled Lake. Established routes $97.50 per week guaranteed to start. Car essential Write Box 88 Pontiac Press.

Help Wanted Female 7

1 ROOM, FREE RENT, IN EXchange for light housekeeping & care of 2 boys after school. Call before 12 p.m. or after 4 a.m. FE 2-5089.

ALERT GIRL FOR GENERAL housework. Live in. Pvt. room, TV. Must like children. Other help employed. Good pay. Give reference, phone number and age. Write Pontiac Press Box 118.

BEAUTY OPERATOR, EXPERIenced. MYrtle 2-3641.

CLEAR UP THOSE BILLS. AMbitious woman full or part time can earn regular check. Flexible hours. No canvassing or experience necessary. Ph. FE 5-0831. No calls after 6:30.

DINING ROOM WAITRESSES

Ted's has a limited number of openings for part-time waitresses. On the day shift. Apply in person only.

TED'S

WOODWARD AT SQUARE LK. RD.

EXPERIENCED, SHORT ORDER cook. Phone MI 4-9090.

EXPERIENCED WAITRESSES 25 years or older. Afternoon & Midnight shifts only. Full or part time work. Apply at the Shamrock Creamery, 304 E. Pike, Between 9 a.m. & 4 p.m.

Exp. Switchboard Operator - Typist

Permanent full time position. Call Miss Welsh, MI 4-5210.

GIRL FOR BILLING & CLERICAL work, must be good typist, hours 10 a.m. to 7 p.m. Inquire Norwalk Truck Lines, call 9 a.m. to noon, only. FE 4-3567.

HOUSEKEEPER WHO NEEDS A nice home. Own apt. with Pvt. bath. No laundry 2 adults. No smoking or drinking. State age, $20 a week. Write Pontiac Press Box 72.

HOUSEKEEPER FOR ELDERLY lady more for home than wages. FE 4-7624.

MAJESTIC Diner

Experienced cook for 2 p.m. to 10 p.m. shift. Must be reliable and qualified. Transportation provided. Applications accepted after 3 p.m. FE 5-5283

MAKE BIG MONEY SELLING new sensational spray perfume. Full or part time. All popular fragrances. 100 per cent profit. Write Pontiac Press box 86 or phone Lincoln 7-2520, Oak Park, Mich.

MOTHER'S HELPER — GIRL TO live in. Some wages. MA 5-2159.

NEED EXTRA MONEY FOR CHRISTMAS?

Avon Representatives earn $500 to $1,000 during the Christmas selling season, now in full swing. We can help you earn this kind of money—For information phone today, FE 4-4508 or write Drayton Plains, P.O. Box 536.

PRACTICAL NURSES IN DEMAND Learn at home in spare time. Prepare now. Call FE 5-0602 today.

PARTIME WOMEN

To work from our Pontiac office. 4 hrs. daily, Mon. Thru. Fri. No experience necessary. Hours arranged; 8 hr. training period. Hourly rate. For appointment call FE 8-8693

TO LIVE IN. MORE FOR HOME than wages. OR 3-6490.

WAITRESS WANTED FOR nights. Joe's Coney Island, 3153 W. Huron.

WHITE WOMAN OVER 20 TO care for children. Light housekeeping. Live in if possible, with most evenings off. References. FE 2-5547.

YOUNG LADY EXPERIENCED IN general work in photograph studio. Apply by letter giving details to Box 102 Pontiac Press.

Help Wanted 8

ARE YOU WANTING WORK OR looking, hoping you don't find it? Have opening for man or woman Can make above average wage 150 N. Perry 8 to 12 a.m

PART-TIME WORK FULL-TIME PAY

Work 3-4 hours day or early evenings and earn as much as $70-$100 per week Call FE 4-5200, 9 'til 4 p.m.

SALES PEOPLE, MEN & WOMEN, 22 years or older for national concern. Good commission, apply 594 W. Huron St., between 2 & 5 p.m., Monday thru Friday. See Mr. Chenowith.

SAY-

Are you satisfied with present earnings? If not investigate unusual opportunity NOW. Openings limited. Full or part time, for personal interview, call FE 8-1192.

UNUSUAL OPPORTUNITY FOR above average salesmen. Top earnings with ideal working conditions In Pontiac branch now opening. Apply at 460 W. Huron Street.

Employment Agencies 8A

EVELYN EDWARDS
VOCATIONAL COUNSELING SERVICE
—OUR NEW LOCATION—
24½ EAST HURON
SUITE 4 FE 4-0584

SECRETARY

Aged 25-35. With good skills. For local executive. 5-day week. Excellent starting salary. Midwest Employment. 406 Pontiac State Bank Bldg. FE 5-9227.

Work Wanted Male 10

A-1 CARPENTER WORK NEW-Repair. FE 4-4210.

AVAILABLE NOW CARPENTER and cabinet work New and repair. D. B. Murdock, FE 2-7861

BRICK OR BLOCK LAYING, painting, carpenter or cement work, has own cement mixer. OR 3-8892.

CARPENTER WORK WANTED, no job too large or small. FE 3-7206.

CABINET MAKER AND CARPENter Kitchens a specialty FE 4-5000

EPERIENCED CHAUFFEUR with new sedan wants work for both. FE 4-129;

EXPERIENCED BAR TENDER, wants night work. Reference furn. Write Pontiac Press, Box 99

EXPERIENCED DRUMMER available for 1 or 2 nights a week. Call OR 3-5434 after 5 p.m.

HAVE OWN EQUIPMENT. WILL paint interior and exterior. FE 4-6462.

HANDY MAN WOULD LIKE small job of carpentry, cement, new or repair. FE 5-3349.

MECHANIC WISHES STEADY work. FE 4-0240.

MIDDLE AGED MAN WISHES work of any kind. EM 3-2679

RELIABLE CARPENTER NEEDS work. Price is right FE 5-8325.

SHRUB SETTING, LEAF RAKING, bush cutting and hauling. FE 2-8263.

VERSATILE MARRIED VETERAN — 2 years college wishes job of sorts. FE 5-2073

WANTED: STEADY JOB BY 1ST class, all-around Grinder. 8 years experience. OL 2-1021.

YOUNG MEAT CUTTER, 6 YEARS of Exp and know-how desires full time employ. Call Tom at OA 8-3723

YOUNG MARRIED MAN 23 would like any type of office work. Can type 50 wpm. Ph. FE 4-7315.

THE ANSWER TO YOUR PROBLEM: Want Ads! To sell, rent, hire, it's FE 2-8181.

Work Wanted Female 11

I-DAY IRONING
FE 5-9473

I-DAY IRONING. PICKUP AND del. FE 5-1471.

3 WOMEN WANT WALL WASHING and house cleaning FE 3-7581.

2 GIRLS WANT DAY WORK 3 or 4 days week. Own transportation. FE 8-4344.

18 YR. OLD HIGH SCHOOL GRADuate wants general office work. Ph. OR 3-8330.

BABYSITTING DAY OR NIGHT. FE 2-1730.

COLORED WOMAN WANTS cleaning FE 3-1168

IRONINGS $2.50 BUSHEL. 671 E. Mansfield FE 8-0751.

IRONING IN MY HOME. $2.50 bushel FE 8-4398

LADY WOULD LIKE HOUSEcleaning or babysitting by day only. Replies to Pontiac Press Box No. 12.

LADY WANTS DAY WORK. FE 8-8936

LADY WISHES CLEANING, $1 HR. Exp. and references. FE 2-3970.

LADY WISHES DAY WORK, OWN transportation. EM 3-4302.

MATURE COMPANION NURSE will care for invalid or semi-invalid. FE 2-3793.

MIMEOGRAPHING TYPING SECretarial service EM 3-2842

—NURSES AVAILABLE—
Day & Night—Licensed & Bonded
FE 2-6492
Auburn Avenue Nurses Exchange

PONTIAC GIRL WANTS DAY work Monday thru Saturday. References, 277 Hughes. FE 5-1506.

PONTIAC BABYSITTERS BUREAU Licensed and bonded Drivers 65 cents per hour Adult sitters OR 3-3761 Call early mornings or late evenings.

WANT KITCHEN WORK IN RESTaurant. FE 8-9720.

WORK OF ANY KIND. FE 2-8271

WIDOW WILL CARE FOR 1 OR more children in your home. FE 2-4169.

WILL CARE FOR LADY CONVALescent or pensioner. Pvt. kitchenette furn. FE 2-7503.

Building Services 12

A-1 COMPLETE BUILDING SERVice. Quality work, licensed. Bowker, MA 4-2253 or FE 5-3608.

AAA Floor Sanding
Floor Laying — Finishing
C. BUD BILLS FE 5-2050

ALL KINDS CEMENT WORK. Reasonable. Jensen. FE 2-2340.

A-1 — BASEMENT PUT UNDERneath home. Also brick, block, cement work, FE 8-8944.

A-1 SAND & FINISH FE 5-3722. Pontiac Hardwood Floor Serv.

A-1 BUILDING REPAIR, CARPENtry, or masonry. FE 8-8944.

A-A TRENCHING

Footings Spetic Lines. OR 3-6666

A & B TRENCHING

Footings, water lines, field tile. FE 5-9961.

ANY TYPE OF HOUSE PLANS custom drawn. OL 1-8200, EM 3-4931.

BUILDING REPAIR, PLASTERING Brick, block, cement work. FE 4-2290.

BRICK, BLOCK AND CEMENT work. Also chimneys. No job too large. Residential and commercial. Guaranteed work. Ph. MY 3-1128.

BLOCK AND CEMENT WORK, OR 3-9402

BRICK, BLOCK AND CEMENT work. Fireplaces and chimneys. FE 5-8375.

BLOCK, BRICK CEMENT WORK and fireplaces. MA 5-0378.

BULLDOZING
FE 5-2853

CARPENTRY

Rough finish. Alum. siding. New homes. Shells or complete job. Complete modernization, labor, and material. Let us save you money. Call Roger's Lumber, 1727 Auburn Rd. Ask for Mr. Glover. OL 1-1921.

CEMENT WORK WANTED REAsonable rates, FE 5-3687.

CARPENTER WORK OF ANY kind. Reasonable. Call after 6 p.m. FE 8-9439.

CUSTOM HOMES BY LICENSED builder. Free estimates. OL 3-3461.

CARPENTER WORK. HOUSE, GArage, or repair. FE 4-9470.

CEMENT & BLOCK
WORK, FE 5-0782.

CEMENT Is OUR SPECIALTY. Floors, basements. EM 3-4879.

CERAMIC TILE
FREE ESTIMATES — TERMS
Advance Floor Co. OR 3-8701

CONCRETE WORK, LICENSED and insured. Residential commercial. Raymond W. Commins, OL 1-0772.

DRY WALL TAPING AND FINISHing. Free estimates. FE 5-3463 or FE 4-6191.

ELECTRICAL SERVICES. FREE estimates. Partney Electric. FE 5-5439.

FREE ESTIMATES ON WIRING, for water heaters, ranges & dryers. FE 5-8431. R-B Munro Electric Co. 1060 W. Huron.

GUARANTEED ROOFS — ALL kinds. Est 1918 Hugus Marsh, 353 N. Cass. FE 2-3021, FE 5-7775.

HOUSEMOVING, FULLY equipped. FE 4-8450. L. A. Young.

HOME, GARAGE, CABINS, ADDItions. Licensed builder, FHA Tterms. FE 4-6909.

MASON WORK, HOUSE RAISING, foundations, basements, etc. D & M Building Service, FE 2-7004 or eves. OR 3-2276.

PATCH PLASTERING, NO JOB too large or too small. Very reas. OR 3-7869 or FE 5-9080.

PLASTERING & REPAIR REAS. Pat Lee, FE 2-7922.

R. G. SNYDER, FLOOR LAYING, sanding and finishing. Phone FE 5-0592.

ROOF REPAIRS

EAVESTROUGHING FE 4-0444

TRENCHING EXCAVATING FOR septic tanks. Field tile, floottings. Ditches & boat wells OL 1-0853.

WE BUILD BASEMENTS UNDER houses. Block & cement work. FE 2-3796 & FE 5-0984.

Business Services 13

ALL MAKES OF FOUNTAIN PENS repaired by factory trained man at our office. General Printing & Office Supply Co. 17 W. Lawrence St. Phone FE 3-0135.

BULLDOZING & TREE CUTTING. FE 2-9742 or FE 4-1878.

BLOOMFIELD WALL CLEANERS. Wall and windows. Reasonable. 2-1631.

FURNACES, CLEANED AND serviced. C. L. Nelson, FE 5-1788.

FURNACE CLEANING

From Chimney Top to Ashpit
"KLEEN-AIR" POWER SUCTION
Will Do a Complete Job
BOILERS — ALL FURNACES
RESIDENTIAL — COMMERCIAL
—No Sales or Repair—
JIM LONIE OR 3-0100

PLASTERING, NEW OR REPAIR. Work guaranteed. FE 5-0394.

REPAIRING — WASHING MAchines and vacuum sweepers. Thyle Electric. Corner N. Johnson and Howard. FE 4-5169.

SAWS MACHINE FILED
Manley Leach 10 Bagley St.

We service all makes of wringer and automatic washers. 30 yrs. in Pontiac.
APPLIANCE SERVICE
ROY'S, 96 Oakland FE 2-4031

Dressmaking, Tailoring 16

ALL KINDS OF ALTERATIONS. Ladies' dresses specialty. FE 5-6256.

DRESSMAKING, TAILORING AND alterations. Mrs. Bodell. FE 4-9053.

DRESSMAKING, TAILORING, ALterations, drapes & formals done in my home. Call FE 8-8456.

Income Tax Service 17

BOOKKEEPING AND TAX SERVice. Don M Auten, 34 E. Strathmore, FE 5-3346.

Insurance Agencies 17A

FOR GOOD INSURANCE CALL
DANIELS AGENCY
63 N. Huron FE 3-7111

Laundry Service 18

FOR FAMILY LAUNDRY SERVice phone Pontiac Laundry, FE 2-8101

LACE CURTAINS, PLAIN OR RUFfled. Beautifully finished Pontiac Laundry, Phone FE 2-8181.

Landscaping 18A

A-1 ACE TREE SERVICE. REmoval and trimming. Get our bid FE 2-7188 FE 8-9735

CUSTOM BULLDOZING, YARD & driveway grading Back filling Roto-tilling. Terms EM 3-3023.

EXPERT TREE TRIMMING AND removal Ph FE 5-8563 or OR 3-2000

INTER-LAKES TREE SERVICE. Trim, remove cabling, surgery. Land clearing Insured MA 4-2902

LAWN WORK, GRADING, LEVELing, and discing. Also black dirt delivered. Baldwin vicinity. FE 4-8543

MERIAN BLUE SOD—25c & 35c sq. yd. 45c delivered. 3801 Crooks Rd., north of Auburn. FE 5-5817. TW 2-1174.

NEW LAWN BUILT FINISH grading Backfield top soil FE 2-0603.

WEED SPRAYING AND LAWN BUILDING
OR 3-0624 MI 8-1417

Moving & Trucking 19

A-1 HAULING RAKE LEAVES. Name your price. FE 5-0824.

A-1 LIGHT HAULING AND RUBbish, $4 per load. FE 8-0145.

A-1 MOVING - HAULING
EXCELLENT SERVICE
Reasonable, FE 5-3456—FE 2-2909

AA-1 Reduced Rates

Smith Moving Large van or pickup FE 4-4864

CLEANUP AND LIGHT HAULING. Call Bill — FE 5-5933.

DUMP TRUCK AVAILABLE FOR hauling. Top soil or gravel. Baldwin vicinity. FE 4-8543.

HAULING & RUBBISH NAME your price Any time, FE 8-0095.

LIGHT HAULING & MOVING OF any kind Real cheap FE 8-2494 anytime.

JIM'S MOVING & TRUCKING. Cheaper FE 5-3244 FE 5-1348.

LIGHT AND HEAVY TRUCKING. Rubbish. Fill dirt, top soil, gravel & front end loading FE 2-0603.

MAN WITH ¾ TON TRUCK wants work Call anytime FE 8-6348.

O'DELL CARTAGE
Local and long distance moving
Phone FE 5-6806

Trucks to Rent

TRUCKS, TRACTORS AND EQUIPMENT
½-ton Pickups 1½-ton Stakes
Dump Trucks Semi-Trailers
Pontiac Farm and Industrial Tractor Co.
825 S. WOODWARD
Open Daily Including Sunday
FE 4-0401 FE 4-1442

UNWANTED ARTICLES PICKED up free of charge FE 5-4638

Painting & Decorating 20

1ST CLASS PAINTING AND DECorating Cash or terms FE 5-9580

1ST CLASS INT.-EXT PAINTING decorating FE 5-2860, OL 1-3141.

A-1 PAINTING, PAPER HANGing Paper removed, FE 4-0918.

A-1 PAINTING AND PAPERING. Mason Thompson, FE 4-8364.

A-1 PAINTING INTERIOR & EXterior 10 per cent disc for cash. Guaranteed. Free est. FE 4-0205.

AAA PAINTING & DECORATING 30 yrs experience. Reasonable. Free estimates. Phone FE 4-0950.

INTERIOR, EXTERIOR PAINTING Work guaranteed. FE 2-4315.

LADY INTERIOR DECORATOR Papering. FE 8-0343.

PAINTING & PAPER HANGING 25 YEARS EXP. FE 5-9937.

Television Service 22

ALL TV SERVICE CALLS ANswered promptly. Day or night. RAYAL ELECTRONICS FE 4-3418

DAY OR NIGHT TV SERVICE FE 5-1296 or FE 5-8390 M. P. STRAKA

JENSEN'S TV. AFTERNOON AND evening service, FE 2-0495.

Upholstering 23

EAKLE'S CUSTOM UPHOLSTERing 5174 Cooley Lake Rd EM 3-2641

TEAL'S TOWN & COUNTRY DECorating, custom made slip covers, draperies, reupholstering and bedspreads. Free estimates. FE 5-0086

THOMAS UPHOLSTERING
197 NORTH PERRY ST.
FE 5-8888

Lost & Found 24

FOUND LIGHT GREY OVERCOAT with Thomas Larees inscribed inside, MU 4-3585.

FOUND — KITTEN CAME INTO our house on Mohawk road with Halloweeners, been here since. Like to keep it but don't want to take someone's pet. FE 8-1106 after 5:30 p.m.

LOST: BLACK COCKER WITH white throat. Short tail. Chewmooko. Reward. Elderly man's companion. All information confidential. FE 8-0939.

LOST: CHILD'S PET, BLACK long haired dog. Reward. FE 4-8839.

LOST — GREEN AND YELLOW parakeet vicinity Oakhill and Perry since Oct. 30. Small reward 311 N. Perry. FE 8-1678.

LOST: WOMAN'S WHITE GOLD Bulova wristwatch. Reward. FE 4-6314.

LOST — KODAK PONEY NO. 2 camera. Liberal reward. FE 4-1138. After 4 p.m. FE 2-5570.

LOST: 10 WK. OLD BLACK AND brown Bassett puppy. Vicinity of Clarkston Elementary School. MA 5-2390 after 5 p.m. Reward.

LOST: LADY'S RED BILLFOLD, containing money & important papers, vic. Pontiac airport. Reward. OR 3-3649.

LOST: WHITE AND BROWN SPOTted large Walker male hound in Davisburg and Clarkston township area. Finder please call, collect. JUpiter 8-2025. Reward.

Hobbies & Supplies 24A

PAINT BY NUMBER PICTURES. Scrabble games Backenstose Book Store, 15 E. Lawrence St.

PLASTIC MATERIALS NEW moldis, new colors, new low prices Cleo's Handcraft Shop, new location, 97 Oakland Ave.

Notices & Personals 25

A THANKSGIVING SPECIAL — Complete $12 Cold Wave, $8.50. M & H Style-Rite. OR 3-3421. Williams Lake Rd. and M59.

A COMPLETE COLD WAVE, $5.50 — Dorothy's 600 N Perry FE 2-1244.

AEROTREDS
KNAPP SHOES
Fred Herman OR 3-1592

ANY GIRL OR WOMAN NEEDING a friendly adviser phone FE 2-6734. Confidential. The Salvation Army.

BEAUTY IS EVERYONE'S DUTY

Face lifting, face peeling & Swedish massage. Stockholm graduate. A young skin is sure to win. 772 E. Maple (across from Kroger's) Birmingham, MI 6-7373.

CHARLES CHESTER
AIR CUSHIONED SHOES
E. H. MILLER OR 3-4942

CALL ELECTROLIZE CENTER for removal of unwanted hair. OR 3-2895.

DAINTY MAID SUPPLIES, MRS. A. Taylor, 56 Gillespie. FE 3-7293.

DAINTY MAID SUPPLIES — 739 Menominee. Mrs. Wallace. FE 5-7805.

FAT FOLKS

Your dream has come true. Now you can lose weight easily and quickly. Imagine losing 10 lbs. in 6 short days. Lose ugly pounds and inches the very minute you start our safe, scientific reducing program. Make today your lucky day. Call now for appointment. FE 4-4131.

In Debt?

If you are having trouble meeting your payments, see us today. MICHIGAN CREDIT COUNSELORS, INC. Rm. 716 Pontiac State Bank Bldg. FE 8-0456.

KITTEN CAME INTO OUR HOUSE on Mohawk Rd. with Halloweeners, been here since. Like to keep it but don't want to take someone's pet. FE 8-1106 after 5:30 p.m.

LOSE WEIGHT SAFELY AND ECOnomically with newly released Dex-A-Diet tablets, 98 cents at SIMMS.

CARNIVAL by Dick Turner



T.M. Reg. U.S. Pat. Off. © 1958 by NEA Service, Inc.

"My agent can lick your agent!"

Notices & Personals 25

ON AND AFTER THIS DATE, November 4, 1958, I will not be responsible for any debts contracted by any other than myself. Burnice Hendricks. 4821 Kempf, Drayton Plains, Michigan.

ON AND AFTER THIS DATE, October 31, 1958, I will not be responsible for any debts contracted by any other than myself. Jodie Harmon, 24 Powell St., Oxford, Mich.

ON AND AFTER THIS DATE November 4, 1958, I will not be responsible for any debts contracted by any other than myself. John B. Howey, 3415 Indianwood Rd., Lake Orion, Mich.

THE PLAYHOUSE NURSERY SCHOOL
3-5 years. 8-12 o'clock. EM 3-0242.

Wtd. Children to Board 26

A-1 LICENSED HOME, NEAR Pontiac Motors. FE 2-5031.

Wtd. Household Goods 27

CASH FOR USED TV'S, FURNIture & misc. FE 2-0367.

CASH FOR FURNITURE AND APpliances. Odd pieces or house full. Prompt, courteous service. FE 4-7881.

FURNITURE NEEDED

Entire home or odd lots. Get the top dollar. Will buy outright or sell it for you. B & B Community Sale Phone OR 3-2717.

WANTED TO BUY — ALL TYPES of furniture. Ph. FE 2-5523.

WTD — ANTIQUE DISHES, ANtique lamps. Antique furniture. MY 2-1521.

Wtd. Miscellaneous 28

WTD.—USED PLAY EQUIPMENT, children's table & chairs, some toys. EM 3-0242.

Wanted to Rent 29

GARAGE, 1½ OR 2 CAR. Williams or Maceday Lake area. OR 3-9051.

LANDLORDS
We have over 30 rental applicants. Wanted homes and apts. All areas. Furn or unfurn.
ARRO RLTY
5143 Cass-Elizabeth Rd. FE 5-3030

Share Living Quarters 30

LADY WILL SHARE HOME WITH woman or girl. FE 5-8951.

MIDDLEAGED WOMAN TO share home, privileges. FE 5-6656.

Wanted Transportation 31

RIDE TO PONTIAC MOTOR FROM Pelton Sashabaw Rd. district. 6:30 to 3 p.m. shift. OR 3-3984

Wtd. Contracts, Mtgs. 32

BEST CASH DEAL FOR YOUR land contract or equity. Also refinance your land contract by a new Conventional, FHA or GI mortgage

JOHN E. Kinzler
670 W. Huron St. Ph. FE 4-3526
OPEN EVENINGS

CASH

For land contracts and equities, new and seasoned, reasonable discount, no obligation, let an experienced man counsel with you. Call FE 4-3844 or FE 5-9975 any hour. Ask for Ted McCullough.
ARRO REALTY
5143 CASS-ELIZABETH RD.

CASH

AVAILABLE FOR LAND CONTRACTS AND HOME EQUITIES. NO OBLIGATION. CALL

A. Johnson
REALTOR FE 4-2533
1704 S. Telegraph Rd.

CA$H
WE NEED
LAND CONTRACTS
QUICK CLOSING
NO HIDDEN FEES
Nicholie & Harger Co.
33 W. HURON FE 5-8183

CASH FOR LAND CONTRACTS. H. J. VanWelt 4540 Dixie Hwy. OR 3-1355

IMMEDIATE ACTION

On any good land contract. New or seasoned. Your cash upon satisfactory inspection of property and title. Ask Ken Templeton.
K. L. Templeton, Realtor
2339 Orchard Lake Rd. FE 4-4563

Ready, Willing and Able

Cash buyers waiting for your land contract. Call Realtor Partridge, FE 4-3581.

$ TOP $

FOR LAND CONTRACTS AND EQUITIES. PROMPT ACTION. CASH. BUYERS WAITING.

J. J. JOLL, Realtor
2536 DIXIE HWY. FE 4-4561

Wanted Real Estate 32A

ALL CASH

For houses, flats, farms or acreage, even if under foreclosure. Immediate deposit.
R. I. WICKERSHAM
7195 W. Maple MAyfair 6-6250

ALL CASH

Paid for GI & FHA equities, Oakland Investment Co. PRescott 3-0700.

CASH

FOR YOUR HOME OR EQUITY If cash interests you, let us look over your property for a cash sale in many cases we can get you cash for small or large equities. We also have buyers for 1362 W. Huron FE 4-6402 or FE land contracts Clark Real Estate, 4-4813. Ask for Mr. Clark.

CASH FOR YOUR HOUSE — WE NEED SMALL HOMES, UP TO $5,000 CASH. ELWOOD REALTY, FE 4-5203.

Wanted Real Estate 32A

Sell Us Your Equity

Don't lose your home—cash waiting—no red tape. We also need listings. Giroux-Franks 4395 Dixie Hwy. OR 3-9701

GI AND FHA

CASH FOR YOUR HOME

Yes, we can sell your home for cash, with very small down payment Call us for further information do not fee obligated. We will appraise your property and tell you the cash you can receive net to you.

WE TRADE WE BUILD
DORRIS & SON REALTORS
752 W. Huron Phone FE 4-1507

HAVE CASH, WILL TRAVEL

We will travel to see you and show you how to get cash for your home land contract or acreage. Call now for a 30-minute service. No charge.
R. D. RILEY, Broker
509 Elizabeth Lake Rd.
FE 4-1157 FE 4-4821

CALL

Us IMMEDIATELY, if you have a farm or income property. Home buyers waiting.

Humphries
83 N. Telegraph Open Eves.
FE 2-9236

WANTED: IMMEDIATELY. Homes, farms Lake property & land contracts. Buyers waiting. Paul M. Jones, Real Est. 832 W. Huron FE 4-8580

RESULTS!

All we have left is buyers. We need homes & other properties. Call—
WHITE BROS.
REAL ESTATE
OR 3-1295

Want to Sell?
TRY LaBELLE
BUYERS WAITING
FOR 3 & 4 BEDROOM HOMES
Also
SMALL ACREAGE & FARMS
LaBelle Real Estate
Cor. Elizabeth Lake Rd. & M59
FE 5-3142 OR 3-3922

Rent Apts. Furnished 33

1 ROOM FOR GIRL. PVT. ENTR. Washing. Close in. $8. FE 2-0663.

1 BEDROOM APT. UTIL. FURN., newly dec. $55 mo. 109 Williams. FE 5-0784.

1ST. FLOOR, — 3 RMS. AND BATH. PVT. ENTR. CLEAN & ATTRACTIVE. FE 4-3369 or FE 8-1370.

1ST FLOOR 3 ROOMS, NICELY furnished. FE 5-2495. 40 Edison.

1 RM KITCHENETTE APT. UTIL furn. Pontiac Lk. M59 OR 2-4555.

1 BEDROOM APT. FOR LEASE, $100 per mo. Adults. 130 Seminole — BelAir Manor FE 4-1559.

1ST. FLOOR 3 RMS. & BATH, util. furn., Nr Auburn Hgts. MI 6-0695.

1 BEDRM., DLX., PVT. ENT. & shower, gas heat, bachelor's paradise. Handy to cab & Pontiac. $16. 2 garage houses. $10. 1 bachelor or elderly couple. Ref. FE 4-1998.

1-ROOM UPPER, ADULTS. UTILities furn. 258 Orchard Lake.

1 ROOM KITCHENETTE & PVT. bath 2 employed girls or couple Adults only 390 N. Paddock. Alberta Apts

1 BEDRM. KITCHEN AND BATH. Utilities. Close in. FE 2-7425.

2 ROOMS, PVT. BATH & ENT., newly decorated, in Pontiac. OR 3-8814.

2 RMS., PVT. ENTR. & BATH, hide-abed, TV, adults only. ½ mi. E. of Auburn Hgts. FE 4-0089.

2 LGE. RMS. PVT. BATH & ent. Garage, util. furn. FE 2-5689.

2 COZY ROOMS, BUS STOP RIGHT in front, washing facilities and garage. 490 N. Perry. Adults.

2 RM. APT. NEWLY DECORATED — Close to downtown. $12 wk. FE 5-5749 after 4 p.m.

2 & 3 RM. APT. WITH BATH. 890 Robinwood off N. Perry.

2 LIGHT HOUSEKEEPING RMS. and util. furn. 240 Going

2 CLEAN ROOMS, NEWLY DECorated, heat, lights and gas. $12.50 75 S. Jessie.

2 RMS., NR FISHERS PVT ENT. Util. furn $12.50 wk. OR 3-7206.

2-ROOM CABIN, BLOCK WEST OF Tel-Huron. 12 Downing. FE 2-2915.

2 NICE ROOMS, NEWLY DECorated, ground floor, Pvt. Entr. FE 8-1298 after 6 p.m.

2 AND 3 ROOMS PVT ENT AND bath. 111 N Telegraph.

2 & 3 RM. HOUSEKEEPING COTtages, gas heat, all utilities. Winter rates 468 S. Broadway. Lake Orion. MY 3-9958.

2 & 3 ROOMS, PVT BATH APply apt. 7, 79 Clark Street.

3-4-ROOM APARTMENTS. PRIvate bath and private entrance. 14 Squirrel Rd. FE 2-6093.

2 ROOMS, PRIVATE ENTRANCE. References required. FE 4-4340.

2 ROOMS PVT ENT BATH TV Baldwin bus FE 2-6102

2 BEDROOM APT., UTILITIES furnished. Both on 1st floor. Also small house, 294 Ferry. FE 4-6604.

2 LARGE ROOMS, KITCHENette, adults. 114 Cadillac. FE 4-2936.

2 ROOMS, PRIVATE ENTRANCE. FE 2-7145

2 & 3 LARGE RM. BRICK APARTments, down town location, pvt. ent. & bath, everything furnished. Inquire 22 Auburn, office in rear.

2 RM. BACHELOR APT., OUTSIDE entrance 1st floor. Close to Pontiac Plt. Garage optional. 367 N. Paddock.

2 COZY ROOMS CLEAN & CLOSE in, $13 week. FE 5-2190.

2 AND 3 ROOMS WITH PVT. baths. 31 Stowell. FE 4-2190.

3 RMS. PRIVATE BATH & ENTrance. Ground floor. Garage $15 a wk. 42 Augusta St.

3 RMS. PVT BATH & ENT. LG. closets, nr. downtown FE 8-1497.

3 ROOMS NEAR GENERAL HOSpital 154 Lincoln Ave. OR 3-9572.

3 LARGE RMS. PRIV. BATH & ent. 13 Pine Grove.

Rent Apts. Furnished 33

3 RMS. AND BATH LOWER. Child welc. 90 Cottage. FE 5-2779.

3 ROOMS & BATH, COUPLE OR 1 child. Nr. Lake Orion. Washing facilities. $90. FE 8-8274.

3 ROOMS, UTILITIES. W. SIDE Employed lady. $50. FE 2-6524.

3 ROOMS, PVT. ENTR., STALL shower all utilities furn., $65. 518 Orchard Lk. FE 3-5752.

3 RMS AND BATH UPPER, 4 rms. and bath lower, gas heat, pvt. entr, util., Westside. 62 Sylvan Ct., Inquire 57 Edwards. FE 8-0343

3 RMS. PVT. BATH & ENT. Water softener, auto. heat, couple only. Mt. Clemens St. FE 4-1971.

3 ROOMS, PVT. ENT. & BATH, utilities furn., FE 2-3137 or FE 4-7066.

3 BIG ROOMS 3 BLOCKS FROM Sears. Private ent. and bath. 1 baby permitted. $10.50 a week. Util. furn. Tel 2-2213. Call before 3

3 ROOMS, PVT. BATH AND ENTR. Furnished, heated apt., near Fishers and bus. Adults, $14 week. FE 5-0739

3 ROOMS, PRIVATE BATH, WEST Huron near General Hospital. Adults only. Immediate occupancy Phone MI 4-9044 after 4 p.m.

3 ROOMS AND SHOWER, PVT. Entr. Clean. Nicely furn. Heated. Ideal for working couple References, See 4 to 6 p.m., 71 Kimball.

3 ROOMS. BARGAIN. ATTRACtive. Business woman or pensioner FE 2-5902 Sunday, Monday and after 5:30 p.m.

3 ROOMS, PVT. BATH. STEAM heat, day workers, no drinking. FE 2-8054 401 N. Paddock.

3 ROOMS 1ST FLOOR 1 CHILD. No drinkers 72 Washington.

3 ROOMS. PRIVATE BATH & entr. Gas heat. Garage. Soft water Avail. Nov 18. FE 4-4195.

3 ROOMS, NEWLY DECORATED, pvt. ent. 4145 Clintonville Rd., OR 3-4706.

3 ROOM APT. CLEAN WELL furn. On Cass Lake. FE 5-3169.

3 ROOMS PRIVATE BATH & ENTrance, Gas Heated 87 S. Parke Street.

3 RM. APT. WORKING COUPLE. 141 Auburn Ave.

3 ROOM APTS CLEAN, ROOMY pvt For couples Utilities furn $75 to $100 month FE 5-4032

3 RM APT SLEEPING ROOM for three adults. FE 4-7059.

3 RMS. MODERN, HEAT AND gas furnished, $55 mo. Near Opdyke Rd. 2165 Pontiac Rd.

3 ROOMS AND BATH, HEAT AND gas furnished, newly decorated, near Fishers. FE 2-5203.

3 ROOMS, PVT. ENTRANCE AND bath. FE 5-4851.

3 VERY ATTRACTIVE ROOMS private bath, private entrance, close to town. Adults only. FE 8-3473.

3 RMS., 2 BLOCKS GMC. MAIN floor. Nice. $18 weekly. FE 8-4558 before 5.

3 RMS. & BATH. PVT. BATH & ent. Small child welcome. $18 per week. FE 8-1431. 293 Baldwin. Inquire 340 Baldwin.

4 RM. FURN. APT. WEST SIDE. FE 5-6108 days. FE 5-6850 eves.

4 ROOM AND BATH UPPER APT. On N Perry St., $65 per month or weekly. FE 4-4821.

4 RMS. FURN OR 4 RMS. UNfurn. FE 4-4686.

4 RMS. 1ST FLOOR. ALSO 3 RMS. 2nd Floor. Pvt. entrances & bath. Walking distance to Pontiac Mtr. Very Reas. Inquire 22 Auburn, office in rear.

4 ROOM, DOWNSTAIRS, WASHING privileges. Couple. 75 Clark.

4 RMS AND BATH. PVT ENTR. Westside. Inquire 95 Dwight.

5 ROOM HEATED APT., CHILdren allowed $90 per mo. EM 3-4207.

5 ROOM HEATED FLAT, CHILdren allowed. $90 per mo or $25 per wk. EM 3-4207.

$12.00 WEEKLY. 3 RO. IS. private bath and entrance, heat & electricity furnished. 806 St. Clair.

90 OAKLAND
2 rooms and bath, clean, heat furn. $55 a month. See caretaker.

AT SYLVAN LAKE. 3 RMS. PVT. bath & ent. 1630 Parkway. FE 2-1168.

AVAILABLE NOV. 1. 5 RMS. heated. 94 S. Anderson. MI 4-1456.

BACHELOR APARTMENT. TWO rooms and bath. All utilities furnished $13 weekly Call at 288 N Perry

CLEAN, QUIET, COMFORTABLE kitchenette apts Gas heat, lights, refrig., $15 per wk On Pontiac Lk. OR 3-9389.

CLEAN 3 RM. APT. UTILITIES furnished. 52 Oakhill. FE 5-0760.

CLEAN 2-ROOM KITCHENETTE. Util., Pvt. bath and Entr. Couple or single person. Near city hospital. FE 2-5662.

COUPLE, PVT., BATH & ENtrance, on bus line. FE 4-2847.

DUPLEX 4 RMS., BATH & GArage. Couple only. 32 Myra.

FOR COLORED

3 rooms and bath All utilities furn. Located on the south east side of town on Prospect street. Riley Real Estate, FE 4-4821

FURNISHED 3 ROOMS AND BATH — Pvt. Entr working couple preferred. FE 4-7233.

FURNISHED ALL UTIL., 3 RMS. 200 Sanderson

LARGE, NICE 3 & BATH, GArage. Adults. Near airport. OR 3-1943.

NEWLY DECORATED, 1ST. FLR., 4 rooms, bath and garage. West side available now. FE 2-4644. Or FE 8-3265.

NEW APT. FURNISHED. 3300 Elizabeth Lake Rd. No children.

NICE 3 RM. APT. PVT. ENT. & bath. Newly decorated. 173 Norton. FE 4-1781 after 4:30

PRIVATE 3 ROOMS AND BATH at

For Sale Houses 43

ROCHESTER — NEW BRICK ranches and tri-levels $18,775 to $16,265 Liberal FHA terms. Only 9 left
Roger B. Henry, Inc.
511 Main St OL 1-9111
Rochester

KEEGO HARBOR
2 bedroom house, sell or rent. FE 5-0107

3 BEDRM. HOME. FULL BATH and auto. oil heat. Close to stores and bus stop. FE 4-0937.

EQUITY, $220 DOWN. SMALL home, immediate possession, close to Dodge Park No. 4, 1 bedroom, 11x20 addition started on the rear. Total price, $3800. Payments, $38 month. 1532 Moccasin Trail, out Cass Elizabeth, to Parkway, to Park-Way Grocery. Inquire in store.

RENT WITH OPTION OR $1,000 down. Nice 3 bedroom modern City. FE 4-1906.

$450 DOWN — ON WEST LONGfellow near Baldwin, a dandy 1-bedroom modern home in new condition. Nice lot, 1½-car garage, paved street. Phone OR 4-0306.

$1,000 DOWN — Good East side residential area. On Jessie near Auburn. 3 bedrooms, 1½ baths, full basement, modern, easily converted to income. Full price only $7,850. Phone OR 3-1349.

$1,250 DOWN — Just off Dixie Hwy. in Springfield Twp., 4 bedroom modern. Full basement. New home. Extra large lot. Full price only $12,500. Phone OR 4-0306.

J. A. TAYLOR
REAL ESTATE & INSURANCE
7132 HIGHLAND RD. (M59)

NEW RANCH HOME
$9,600 EASY TERMS.
DEBORAH BLDG. CO.
Bildor of National Homes
FE 2-9122

AVON TWP.
3746 Samuel St. — Livernois — Auburn Rd. Sec. semi-ranch, CB, 6 rms., 3 lge brms., bath & utility, oil FA ht., Philgas, deep well, S&S 1140 sq. ft. liv. space, 1½ car fr. gar. Solid SD lot 80x135, all bldgs. newly painted, vacant, imm. poss. $12,900 low dn. paymt. Lot 80x135.

McLAIN MORTGAGE & REALTY
Call collect LA 6-3544

BY OWNER: SUMMER HOME. Wms. Lake priv., suitable yr round for couple. $3,000 cash, $3,200 terms. OR 3-2860.

6 RMS. LANDSCAPED FRONT & back. After 6, OR 3-9498.

FOR RENT OR SALE WITH OPtion to buy. Modern house at Maceday Lake with privileges at Mountain View Country Club. 2 bedrooms. $65 month. Full price $7,250. ORlando 3-3639.

$50 PER ROOM
East Blvd. Brick 5 room terrace. Gas heat. NO CLOSING OR MORTGAE COSTS—LOW PAYMENTS. Nicholie & Harger Co. 33 W. Huron. FE 5-8183—evenings call FE 2-7273.

JOLL

NO DOWN PAYMENT
NO MORTGAGE COST

Waterford Township. 3 bedroom frame home—1½ baths — gas heat — large utility—carport—on large lot—vacant — reasonably priced—$12,750—easy payments.

OFF MT. CLEMENS

3 bedroom home—full basement—gas heat—corner lot—recently redecorated—better hurry—$13,200—easy payments.

INDEPENDENCE TOWNSHIP

3 bedroom ranch home—wood and brick construction—1½ baths — large lot—paved street—we have the key—reasonably priced—$11,500.

Evenings after 6 call OR 3-5597

J. J. JOLL, REALTOR
2536 DIXIE HWY FE 4-4561

Johnson

20 YEARS OF SERVICE

TODAY'S BARGAIN
You can move in this 2 bedroom modern terrace home, large living room, dining room and kitchen, full basement, oil heat, screened in porch. Immediate possession, for only $500 down or will rent with option to buy.

SUBURBAN
Beautiful 4 bedroom brick and frame ranch home. 2½ baths, large living room, master bedroom with fireplace & dressing room, recreation room with bar plus utility room, large screened in porch 2½ car carport, lot 200x300. Fully carpeted including recreation room. Priced for quick sale with terms. Let us show you this lovely home.

HOME AND BUSINESS
Here's an opportunity for you to have a small business. Located on Telegraph Rd. close to Miracle Mile Shopping Center, plus 6 room modern home. Oil heat, garage, corner lot. Owner has retired. Price reduced, for quick sale. Only $5,000 down.

Evenings after 6 call FE 5-2935 or FE 2-3381.

A. JOHNSON, Realtor
1704 S. Telegraph Rd.
FE 4-2533

HAYDEN

EAST SIDE. 2 Bedroom home. Oak floors. Wired for elec. stove. Enclosed porch. Workshop. Fenced yard. $7,800. Terms.

OFF JOSLYN. Clean 2 Bedroom home. Tile bath. Nice kitchen has vent fan. Oil furnace. Water softener. 1½ car garage. 2 lots. $1,250 down.

OAKLAND LAKE PRIVILEGES. Clean 1½ story frame home. Bath. Oil furnace. 2 car garage. Large lot. Only closing cost down to qualified G.I.

BLUE SKY THEATRE AREA. ½ acre lot. 2 Bedroom home with 2nd floor unfinished. $8,500 Terms.

61 E. CHICAGO. See this new 2 bedroom home with basement that we are building. Will duplicate. $8,900. Low F.H.A. Terms.

J. C. HAYDEN, Realtor
86 E. Walton FE 8-0441
Open Eves.

WHITE

Why Should You Buy This?

Because—it's a 3-bedroom brick 4 years old. Attractive living room, dining L, very modern kitchen. Full ceramic tile bath. Under the expensive carpeting are all oak floors. Full basement with finished recreation room. Large nicely landscaped lot. Anchor fenced, 2-car garage. Cement drive. Located on Cheeseman St., in Drayton Plains. This home is immaculate inside and out. Again we say, immaculate. Full price is $13,800, $3,400 down, $75 per mo. 30 days possession.

$2,000 Down

But—Only $40 per month for this 2-bedroom home overlooking Maceday Lake. Extra large shady lot, with lake privileges. 100 ft. to good beach. This home is not old. Has fireplace, storms & screens. Enclosed front porch. Vacant and ready to move into. $7,800 is the full price.

WHITE BROS.
REAL ESTATE
OR 3-4200
5660 Dixie Hwy.
Open Eves. 'til 9; Sunday 1 'till 5

For Sale Houses 43

7 ROOM MODERN HOUSE, $600 down.
3 bedrm. house, 2 lots. Sell or trade.
4 rooms & bath.
3 bedroom modern house, 1 acre of ground.
Business lot 60x180 on E. Pike. 2 houses.
P. W. DINNAN
66 W. Huron, FE 4-2577 or FE 4-3946

4 BEDROOM BRICK — EXcellent West Side home. 2 lots (100 x 170). Beautiful vestibule, sizable recreation room with fireplace and bar. Large screened rear porch, double brick garage. Gas fired steam heat. Truly a wonderful property—See for yourself. Asking $34,000. NICHOLIE & HARGER CO. 33 W. Huron St. FE 5-8183, or call Don Nicholie, FE 4-6944 eves.

BY OWNER MODERN COUNTRY home, 10 miles west of Pontiac in Waterford Twp. 6 rooms and bath, beautiful kitchen, full basement with oil heat, garage. FE 5-4848.

AS A GROUP OF BUILDERS, OUR volume purchases & direct to you sales will help you "build & save" other helps — 800 plans or estimate yours. A magnetic home planner—secures mortgage. No obligation.
W. H. BASS
BUILDERS & BROKER
FE 3-7210 or FE 8-0531

CLARKSTON, LEAVING STATE. 2 houses, large lot. 10 Buffalo.

$9,500
Will build 3 bedroom house with basement on your lot. Complete with tile bath, hardwood floors & automatic heat. Don McDonald. OR 3-3837.

CLARKSTON AREA
3 bedrooms, tiled bath, large corner lot. Reasonable down, $77 month including taxes and insurance.
PERRY ST.
Duplex. 6 rooms each side. Gas heat, full basement. Close in. Only $2500 down.
CUCKLER REALTY
236 N. Saginaw
FE 4-4091

NO DOWN PAYMENT
For Colored — St. Joseph area — Good 2 bedroom home. Gas heat, paved street. Quick possession. About $65 per month including 5 per cent interest. NICHOLIE & HARGER CO., 33 W. Huron St. FE 5-8183, or call Don Nicholie, FE 4-6944 eves.

3 BEDRM. BUNGALOW ON ACRE. Vestibule entrance, 12x18 carpeted living room, 8x17 dining room, basement with oil heat. New 2 car garage. 2320 Oaknoll, off Opdyke.

$500 DOWN
Vacant 3 bedrm. Full basement, fenced yard. E. side. FE 2-6774 after 5.

FOR SALE BY OWNER, 2 BEDroom & finished attic, full basement, $1,500 down. $9,500 full price. 322 Seward. FE 8-3120.

PVT. OWNER. LAKE FRONT home, 5 rms and basement. Clean. Call after 6 p.m., MY 2-5161.

BY OWNER. VACANT, 2 BEDrooms, full basement, newly decorated, modern home, 14x42 sq. foot lot. Ideal garden soil, lake privileges. Close to school and store. Priced below market value. Phone OR 3-7924 or Maple 5-7878.

3 BEDROOMS, FULL BASEMENT, with 3½ lots. $800 down, Oxbow Lake area, 360 Rustic Circle.

4 ROOMS & BATH, ATTACHED, finished plastered garage. School near by. Lake privileges. Fenced yard. 2740 Williams Lake Rd. OR 3-9523.

6 ROOMS AND BATH, BY OWNER. Will show between 1 and 5 p.m. We are decorating. 476 S. Paddock.

ROMONA TERRACE, 5 ROOMS, good cond., alum. storms & screens. Small dn. payment. See owner. FE 4-1559.

2 BEDROOM HOUSE IN KEEGO Harbor for sale or rent. 2459 S. Cass Lake Rd. FE 4-7233.

NEW HOME
Masonry construction. Beautiful large living room, picture window. 2 large bedrooms, clothes closets with sliding doors. Kitchen with built-in cupboards. Coved ceiling, tile throughout. Full bath—ceramic tile. Utility space. Automatic oil furnace electric water heater. 2-car garage. Over-head door. On approximately 75 x 180 ft. lot. Just a beautiful home. $2,000 down. Easy terms on balance.
MUTART REALTY
2410 Commerce MA 4-2391

Immediate Occupancy

ALL BRICK
FULL BASEMENT
44-FT. RANCH
CITY SEWER & WATER
$13,990
INCLUDES LARGE LOT
BUILT-IN OVEN AND RANGE
CARPETING
COLORED PLUMBING
$540
CAN MOVE YOU IN

SEE THIS BEAUTIFUL BRICK RANCH TODAY! You'll love the 24 ft. kitchen, complete with built-ins. Located in new subdivision adjoining Isaac Crary and Eliza Leggitt schools. Unusual opportunity. See Miss Becker at 3564 Mark Rd. 1 block north M59 and Cass Lake Rds.

OPEN 1-8 P.M. WEEKENDS
OPEN 3-8 P.M. WEEKDAYS
FEDERAL HOMES CORP.
FE 8-8623

John K.

IRWIN

NEW—CHEROKEE HILLS — LACOTA STREET
Beautiful new custom brick ranch home in Carl Bird's new Cherokee Sub 3 large bedrooms, separate dining room, living room 18 x 17 with ledge-rock fireplace, doll kitchen, 2 ceramic tile baths, aluminum double glazed windows and marble sills throughout. Full high basements for rec. room, gas heat and hot water. 2½ car garage. Large corner lot, street to be black topped. $24,950. Phone MI 6-3783 — Don Whitfield.

LAKE ANGELUS
An executive's transfer makes available this estate on exclusive Lake Angelus. Approximately 3 acres of beautifully landscaped grounds. Lovely 8 room home, 3 bedrooms, 2½ baths, 25' living room, fireplace, carpets, mirrors, 15' dining room, paneled den, 11 ft. breakfast room, large kitchen, dishwasher, incinerator, freezer, etc. Boat house with 18 ft. recreation room, bar, fireplace, 5 dressing rooms, 42' steel dock, 2 patios, shuffle court, grille, etc. Truly designed for the pleasant way of life. Phone MI 6-3783 — Don Whitfield.

ATTENTION HUNTERS
House and approximately 1 acre partially furnished, about ¼ mi. from Thunder Bay River near Hillman, Michigan. Full price $1,500

John K. Irwin & Sons
REALTORS
Since 1925
313 West Huron Street
Phone FE 5-9447 or FE 2-4031
Eve. MI 6-3783

For Sale Houses 43

PERSONALIZED HOMES
FE 5-3200

LARGE HOUSE
LARGE 3 BEDROOM HOME, CENtrally located. Close to schools, church and transportation. Low down payment to responsible party. Ph. FE 8-6752.

TRADE YOUR EQUITY
3 bedroom brick. Paved street. Storms, screens, incinerator, tile bath. Low down payment. Ready to move in. WE 3-4200 or WE 3-1269.

VILLAGE OF WIXOM
3 bedroom. Good condition. Garage. Corner lot. Only $7,500. Reasonable terms.
Dorothy Snyder Lavender
REALTOR EST 29 YEARS
7001 Highland Rd. (M59)
Ph. EM 3-3303 or MUtual 4-6417

COOLEY LAKE
2 family home with 150 ft. lot. Has lake privileges. Solid masonry constructed 1 level home. Each unit has 2 bedrooms, Living room, Kitchen, Bath, Utility. Rear unit now rented. Price $14,500 with $3,500 down.
EMBREE & GREGG
1565 Union Lake Rd.
UNION LAKE VILLAGE
EM 3-4393 or EM 3-3314

COMPARE THIS
Custom built 1,200 sq. ft., 3 bedroom brick ranch home. Full basement, 2 fireplaces, slate entrance, 1½ baths, ceramic tile with vanity. Plastered walls, oak floors, 22x24 plastered garage. All this for $17,000, on your lot.
E. J. DUNLAP
Custom Builder FE 8-1198

SYLVAN LAKE
Sam Warrwick has new 3-bedroom brick, tri-level ranch home, fireplace, built-ins, 2-car garage, 85 ft. seeded lot, exclusive community, sewer, water, paved streets, lake privileges, $24,500, open Sunday 1780 Sherwood. FE 4-5090. FE 2-2105.

577 LOWELL ST., E. OF JOSLYN 4 bedroom modern, 2 down, gas heat. Open 10-6 p.m., FE 5-2443.

BRAND NEW
By owner, (1) 2 bedrm. & (1) 3 bedrm. home. Completely finished. Full basement. Reasonably priced for quick sale. Call FE 5-5234.

Modern 5 Rooms One Fertile Acre
Neat, full basement bungalow at Lake Oakland. 2 car garage plus 10x14 foot utility building. Swim, fish and boat on large lake. $1,500 down and $75 per month. Attractive home, nice setting, good neighbors.
Only $500 Down Move Right In
2 bedrooms full basement home oil furnace full bath, oak floors and plastered walls. Near schools and stores. Shaded rear yard. Pays $60 a month. No red tape. No mortgage charges.
Giroux-Franks
GENERAL REAL ESTATE
4395 Dixie Hwy. OR 3-9701

RILEY

4 BEDROOMS — Stone, West suburban location on a 100 x 452 lot. A rare bargain in a 5 bedroom home 1½ baths, breezeway to attached garage, full basement with oil furnace, finished rec. well landscaped yard. Some fruit trees, berries and garden area. Priced to sell quickly at $17,900 terms available.
SYLVAN LAKE — $750 down. Lake privileges, compact, cozy and cute bungalow with attached garage, outside patio and grill, brick fenced yard. Priced at only $7,950. Let us show you today.
BROKER
509 Elizabeth Lake Rd.
FE 4-1157 FE 4-4821

EAST SIDE.
2 family or 4 bedroom. Living room, dining room, ½ bath, kitchen, full basement, 2 car garage. FE 4-9621.

GI—NOTHING DN.
$55 Per Mo. — Incl. taxes & ins., North side, near school, shopping city bus. 2 bedrooms, new oil furnace, storm & screens, fenced back yard, 16 x 20 new garage. ONLY $7,500.

3-BDRM. BUNGALOW
$450 DOWN — DON'T WAIT — BUY NOW — Gas heat, full basement, work shop, rugs & drapes, attractive Brick front, nice shaded & paved street, city bus & shopping handy, CALL

J. R. Hiltz
FE 5-6181
Realtor 1011 W. Huron

The **Spectacular**
BONUS HOUSE
BI-LEVEL
3 bedroom—1½ baths, gas heat. Choice of built-ins. 75x150 ft. lots

ALSO SEE
The Saratoga
3 bedrooms, full basement, wet plaster walls. Choice of built-ins. Gas heat 75x100-ft. lots. Lake privileges. Paved streets and curbing. Private park in sub.

ONLY $440 DOWN
$71 PER MO.
PLUS TAXES, INS. & INT.
Located 1½ miles W. of Woodward on Williams Lake Rd.

Cox Realty Co.
20069 James Couzens
BR 3-2755

COLORED
ACT FAST on this excellent buy. 7 rm. home now being used as a MONEY making INCOME, 1 — 4 rm. & 1 — 3 rm. apt. Two baths. Only $950 down. Don't delay. Clark Real Estate, FE 4-6492 or FE 4-4813.

MULTIPLE LISTING SERVICE

O'NEIL

OWNER MOVING to California. Will sell his beautiful 3 bedroom, 1½ bath home at only $2,000 down. 2½-car garage. Beautifully landscaped lot too. Expensive carpeting and drapery will stay. May be seen anytime. Call now before it's too late.

NORTH END — $300 Down will move you into this cute and cozy 2 bedroom home. The lovely landscaped yard has plenty of flowers and shrubs and is completely fenced. There is a paved drive with a practically new 1½ car garage. Very easy monthly payments.

3 BEDROOM all brick 1 story and just $12,600. Basement has good recreation possibilities. Excellent location near good beach with lake privileges. Takes about $2,400 down. One of the better buys for the money.

BRICK & Kentucky Stone combined to make a home of unusual exterior beauty. The 22 ft. living room with its stone fireplace and gold carpeting complete a pretty picture. There's a 13.3x13.5 master bedroom with wardrobe closets. The ¾ acre is completely fenced and particularly well landscaped. Why don't we look? You'll love it!

IF YOU'VE BEEN searching for a lifetime, aluminum sided, extra large 2 bedroom bungalow with a dining room this may fill the bill. Rich tweed carpeting covers the 22 ft living rm. wall to wall. Colored fixtures, tile and a double medicine chest in the bath. Bedrooms are each more than 12x13! Lake privileges on a good beach. $2,500 down and $75 per month. It's vacant; let's look.

RAY O'NEIL, Realtor
262 S. Telegraph Rd. Open 9-9
FE 3-7103 FE 5-8775

MODEST MAIDENS by Jay Alan



"If I don't get that mink coat by the end of the week, I'll be back and get those!"

For Sale Houses 43

Nothing Down
Will build starter home on your lot. Our plans or your plans. Basement included. Also rough wiring. See our model. Don McDonald. OR 3-2837.

5 RMS. WITH BATH. LOT 155' BY 55'. 2337 Pine Lake Ave., Keego Harbor. $350 down. LI 9-0658.

Cherokee Hills Brick
Custom built in 1950 for present owner, this 5 room 1½ story plan includes many features designed to add to its convenient, pleasant livability! Full basement, attached 16 x 22 garage, a 40 x 12 second floor room provides fine storage, and could also serve needs of a growing family. You'll like the close-in country location of this fine home, it's well shrubed 84 x 175 lot — and particularly it's realistic price!

Carl W. Bird, Realtor
503 Community National Bank Bldg.
FE 4-4211 Eves. FE 5-1302

At Union Lake Office
Lakefront secluded 2 bedr. home, possible 4. Enclosed heated porch. 1½-car garage. Over 100 ft. of lake frontage. $16,000, terms.

Lakefront, 2 bedrm. year-around home. Full basement, garage and extra lot. All goes for $14,000, terms.

Union Lake privileges. 2 bedrm. year-around home. 1½-car garage. 75 ft. lot. Only $8,500. $2,000 down. LIST YOUR LAKE PROPERTY WITH
T. G. Trocke Realtor
1648 Union Lk. Rd. EM 3-4671

A-Bargain $222
All money needed to move you in this 3 bedroom home in the city of Pontiac. Full basement, completely stormed and screened. Hardwood floors, plastered walls, carpeting. Extra lot, paved street —Immediate occupancy.
STERN & SELIGMAN
LIncoln 5-5033 University 4-2625

NO DOWN PAYMENT
Excellent 3 bedroom ranch type home not far from the Lady of the Lakes. Carport. Gas heat. Early possession. NICHOLIE & HARGER CO., 33 W. Huron. Call Bob Castell, FE 2-7273, Eves.

OPEN
DAILY 2-6
Inspect the 3 and 4 bedroom custom built brick ranch located on winding, paved street with community water system at exclusive Pleasant Lake Woods. Home can be duplicated or be built to your own plans on lake front or lake privileged lot of your choice. DIRECTIONS: Out Elizabeth Lake road to open signs at Pleasant Lake.

$400 DOWN
Off Joslyn on East Beverly, 2 bedroom ranch with plastered walls, oak floors and gas heat. This home at $8,400 total price is well within your budget. Payments of just $44.24 a month.

VETERANS — NO MONEY DOWN
We have several veterans homes to choose from. Large 4 bedroom on west side with full basement and garage 2 bedrms., west suburban with large lot, 3 bedrooms with attached garage near Longfellow school. Many more to choose from. .call now.

JIM WILLIAMS

REAL ESTATE & INSURANCE
1483 BALDWIN FE 4-0547

For Colored
Here is the best value ever. Vacant and redecorated like new. 2 bedrooms and bath down; and 2 bedrooms up. Oil heat. Price $11,500 and only $500 down.

8-room, ideal large family home. Full price $8,000, and only $800 down. To settle estate. See Mrs. Howard, 18 Gillespie St., or Phone FE 2-6412. John Kinzler, Realtor, 670 W. Huron St.

"BUD"

Commercial Frontage
with 3 unit income, located on newly widened N. Perry St., handy to schools, shopping, in clean neat condition. Features 16 room dweling unit with 7 rooms and bath owners apartment plus 4 room and bath rental downstairs, and 5 room and bath rental apartment upstairs. 308 Feet on N. Perry St. Priced at $29,500.

Only $1,000 Down
3 bedroom family home, close to Fisher Body and Lincoln Junior High, with full basement, automatic gas heat, garage, 2 lots. Immediate possession. Total price $7,500, don't delay, call TODAY.

"Bud" Nicholie, Realtor
40 Mt. Clemens St.
Call Mrs. Dolan
FE 5-1201 or EM 3-4290

TRIPP

Two-family, income investment. 5 rooms down; 4 rooms up. 2 stoves and 2 refrigerators included. Full basement, oil heat. Nat. fireplaces in each apt.

Leslie R. Tripp, Realtor
75 W. Huron Street
FE 5-8161 or FE 4-4278

For Sale Houses 43

ROCHESTER
12 ACRES NEAR MSUO, COLONial 3 bedroom den, living room with fireplace and studio ceiling, $32,500. Owner, OL 1-0797.

$195 DOWN
5 rooms, good neighborhood. Nearly new. Fully landscaped yard. Payments, $69 per month. Take trade. WE 3-4200 or WE 3-1869.

EQUITY $2,500 — 2 BEDROOM ranch type home, 5 years old. Living room, 12x20 wall-to-wall carpeting, drapes, stone ledge fireplace, 4 1-3 acres. Balance $9,500 at $60 per month. No brokers. OAKland 3-2729

OPEN
DAILY 12-8
CONVERTIBLE 24'S
2345 WATKINS LAKE RD.
SOUTH OF DIXIE HWY.

W. W. Ross, Homes, Inc.
1941 S. Telegraph
Model Phone OR 3-8021

OAKLAND AVE.
Corner, near Wisner School, zoned commercial, large 7 room house, basement, oil furnace, good rental, or can be used for business. Terms or discount for cash.
PONTIAC REALTY
737 Baldwin FE 5-8275

BLAIR

WILLIAMS LAKE
6 rooms — 3 bedrooms, dining room, living room & kitchen. Full basement, forced air oil furnace. New Bendix automatic washer & dryer. 1½-car garage. Beautiful shaded lot. Walking distance to grade schools. Lake privileges 1 block from house. Exceptionally good buy at $7,500, small down payment. Immediate possession.
GI
North side, 2 bedroom. Large living room, full basement. Glassed-in front porch. 1½-car garage. 2 extra lots. Priced at $8,950, mortgage costs only.
GEORGE BLAIR
REALTOR
4536 Dixie Hwy. OR 3-1251
DRAYTON PLAINS
Eves. OR 3-1708

$48 PER MONTH...
IS THE FULL MONTHLY PAYMENT FOR G.I.'S ON THIS 3 BEDROOM HOME ON SOUTH EDITH. BASEMENT, GAS HEAT AND INCINERATOR. QUICK POSSESSION.
R. J. VALUET, Realtor
345 OAKLAND AVE. FE 5-0693
OPEN EVENINGS UNTIL 8:30
MULTIPLE LISTING SERVICE

SELL OR TRADE
$12,300 FULL PRICE — Only 1½ years old. Large 3 bedroom modern bungalow with oak floors, full basement, Formica kitchen with birch cupboards, plastic tiled bath. Plenty of closet space. Lake privileges. About 3 miles west of city. Will accept late model car, land contract, housetrailer or your equity as down payment. ASK FOR MR. BROWN. L. H. Brown, Realtor, 1362 W. Huron. Ph. FE 2-4810. Evenings call OA 8-2618

LAKE...

Privileges on Huntoon Lake. Two bedroom brick, lawn level basement with finished recreation area, oak floors, plastered walls. Two fireplaces, one in recreation area. Landscaped. Storms and screens. A NEW home with everything complete. $19,500; sensible terms.

FOUR...

Bedrooms. Excellent outward appearance. NEAR ST. FREDS. Gas heat, two baths. Full basement. $8,950 — GI Mtg. costs down.

THREE...

Bedrooms. Huron Gardens. Excellent location, full basement. Oak floors, plastered walls. A wonderful buy. Call for particulars.

Humphries

83 N. Telegraph Open Eves.
FE 2-9236
MULTIPLE LISTING SERVICE

Dorris & Son
RENTAL OPTIONS
We have two six-room homes, and three two-bedroom homes that may be purchased on a rental option. Call us for further information.

WEST SIDE HOME
SIX LOVELY ROOMS
Located walking distance from High School and Webster, home built six years ago, five beautiful rooms on main floor and tile bath, large dormitory bedroom up with complete bath, dandy basement, nice screened-in terrace, good garage, nice lot, price $15,900.

SUBURBAN BUNGALOW
LOT 65X270 — $9,950
Eye-appealing, modern, two-bedroom bungalow. All rooms larger than average, nice glassed-in porch, full basement, forced air oil heat, good 1½ garage, storms and screens. Should FHA.

GI SPECIAL
Seven Rooms, $8500
A good family home, full basement, oil heat, 2-car garage, nice glassed in porch, paved street, curb and gutter, ½ block to bus, Webster School District.

FHA SPECIAL
A BEAUTY $8500
One of the nicest, cleanest, and neatest two-bedroom bungalow on the market today, lake privileges, a home we are proud to show. Be sure to see this home before you buy.

We Trade
DORRIS & SON
752 W. Huron Phone FE 4-1597

For Sale Houses 43

3 BEDRM. HOME, BASEMENT, gas heat. Wall to wall carpeting. Tiled kitchen & bath. Garage, fenced yard. 375 First. $10,900, FHA terms. OR 3-6083.

NEAR TEL-HURON
3 bedroom brick home, full basement, oil heat, 2 car garage, cement driveway. $10,000 cash or $11,000 terms. FE 5-5416.

TRI-LEVEL STARTER HOME No money down. 3 plans. Gordon Flattley, builder. EM 3-0482.

ARRO

West Suburban
Owner has built a new home, wants fast action, so call now for appointment. The large living room has a natural stone fireplace, wall to wall carpeting & a big picture window. The dining room features built-in china cabinets, newly decorated kitchen with breakfast nook & plenty of cupboards. Three large bedrooms will accommodate most any size bedroom suite, full basement, oil furnace, 2 car garage & located on a 75x300 ft. lot. Not $16,500, only $14,250.

Last Time
This home will be offered, because it should sell for this low, low price of $7,900 with only $600 down, 3 bedrooms, living room & kitchen. Built in 1954 & located in the north end of town.

Retirement Special
This 4 yr. old home has 5 rooms, all on 1 floor, 3 bedrooms, living room large kitchen with plenty of birch cupboards, aluminum insulation, winter's fuel bill — under $125. Priced at $8,950.
ARRO REALTY
TED McCULLOUGH, REALTOR
FE 5-1284 or FE 4-3844
Open 9 a.m.—8:30 p.m.; Sunday 1-6

MULTIPLE LISTING SERVICE

VACANT
Northside home, only 2 years old. Automatic heat and hot water, tile bath and in very good condition. Can be yours for only $1,000 down.

SOUTHEAST SIDE
3 bedroom home. Full basement, 1½-car garage, 80x150 corner lot. Has oak floors and automatic heat. Can be had on GI terms.

FHA
Lovely 2 bedroom home on beautifully shaded lot. Located in Drayton Woods. Has everything for gracious living. Full price $9,500.

George R. Irwin

REALTOR 269 BALDWIN
FE 5-0101

5 ACRES
Just north of Pontiac city limits a beautiful parcel with over 300 feet of road frontage and partially wooded. Can be purchased with $500 down or discount for cash.

1½ ACRES
Situated right on Walton Blvd. with paved frontage, an excellent building spot. Priced at $2,000 on terms.
R. D. RILEY, Broker
509 Elizabeth Lake Rd.
FE 4-1157 FE 4-4821

STOUT'S

Best Buys Today

$500 Down
Cute and cozy 3-bedroom frame, 2 blocks from Lincoln Jr. Freshly decorated exterior with aluminum storms and screens. Basement recreation room, oil heat, includes curtains, drapes, and refrigerator. Immediate possession.

South Blvd.
Just off South Blvd. in the city of Troy. Your dream home is waiting. Contemporary in design, loaded with extras. Built-in range, oven and vent fan, corner fireplace, dining room, 4-piece bath, and 3 large airy bedrooms. Patio and large carport. $2,900 down FHA.

150 x 150
With a beautiful 3-bedroom home in the middle. Full basement with divided rec. room, oil heat, dining room, oak floors and complete storms and screens. Attractively landscaped. $2,000 dn.

Lake, Orion
Budget priced 6-room and bath just off Broadway. Electric hot water, 3 big bedrooms part basement, 1-car garage screened porch. Family-style kitchen. $750 dn. Immediate possession.

Small Acreages
200x642 near Mill Lake. We have two parcels. Sacrificed at $1,200 each. Terms available.

Motorway Drive
60x234 with excellent lake frontage. Stately shade trees, loaded with flowers and shrubs. $11,900 with terms.

Edw. M. Stout, Realtor
77 N. Saginaw St. FE 5-8165
Open 'Til 6:00 p.m.

BROWN

NOTHING DOWN — Lovely brick 3-bedroom bungalow with attached car port. Extra half bath. Large lot. Paved street. Located in Waterford. "About $350 closing costs and that is all."

GI SPECIAL — Almost ½ acre land with practically new 3-bedroom bungalow. Full basement. Oak floors, aluminum storms. "NOTHING DOWN."

$1500 DOWN — Income of over $100 per month and nice 4-room apt. for yourself. "Excellent renting section," paved street, good condition. All furniture included.

$7950 ST MICHAEL'S — School district. Large 6-room bungalow on paved street, basement, automatic heat, enclosed porch, large lot. "Easy Terms."

$11,500 HURON GARDENS — Exceptionally large 3-bedroom bungalow. Full basement all finished and could be used for living. This home is only about 4 years old. Large 2-car garage. Will trade for cheaper home.

$23,500 WEST SUBURBAN — Large brick bungalow with attached 2-car garage, lovely breezeway. Almost an acre of land. Ceramic tile bath, unfinished attic with stairs. Natural fireplace. Only about 3 miles from City.

LIST WITH US — For fast and efficient service. WE BUY SELL & TRADE.

VISIT — our office and inspect our 250 PHOTO-LISTINGS. In this way you'll save much time in finding the home of your choice. Open 9-9.

L. H. BROWN, Realtor
1362 W. Huron FE 2-4810
MULTIPLE LISTING SERVICE

4-BEDROOM NO DOWN PAYM'T
We will erect a 4-bedroom starter home with full basement and rough wiring on your lot. Payments only $74.50 per month or we will build on our lot with a small down payment.
$350 DOWN
Owner will sacrifice this 2-bedroom bungalow with full basement. Has FA oil heat and extra large lot, 80x300. Near Pontiac Airport. $7,950 full price.
F. C. Wood Co.
Corner Williams Lake Rd. & M59
OR 3-1735

For Sale Houses 43

Lake Orion Village
4 acres. Good garden soil, good trout stream. Owner ill. Must sell. $3,500. $600 down.
Paul M. Jones, Real Est.
FE 4-8850 OA 8-3653

GI NOTHING DOWN, BY OWNER. 4 years old, 5 room house, very nice location. OR 3-8887.

MODEL HOME

Now For Sale
Lovely 3 bedroom home with 2 baths. Thermopane windows, wall to wall carpeting GE appliances including washer, dryer, stove & refrigerator. Carpeting throughout. Finished & heated attached garage, automatic hot water heat, lot 182x250 ft. in well restricted subdivision. Will consider a free & clear small home as down payment $18,900 full price. For information call Herbert C. Davis, 4915 Irwindale Dr., fe 5-4311.

TWO-FAMILY
5 rooms & bath each, oak floors, tiled baths, full basement with 2 furnaces, in good East side location, a real good buy at $12,500. $2,000 down. Call now on this one!

LAKE PRIVILEGES
Immediate possession on this 3 bedroom home, good size living room, kitchen with Youngstown cupboards, full bath, oil furnace, gas hot water heater, large lot, a bargain at $7,250, and it's almost new. Only $1,250 down, we will help finance the down payment. Don't miss this one, call now!
CRAWFORD AGENCY
MY 3-1143 609 E. Flint St.
LAKE ORION, MICHIGAN

ASSOCIATE
BROKERS INVESTMENT CO.
FE 8-9663

3-Bedroom Homes
ALMOST NEW — Closing costs only. This is a sacrifice sale. See them now!
433 ORCHARD LAKE AVE.

3 BEDROOM HOME INDIAN VILlage. Wall-to-wall carpeting. Fireplace. Recreation room. Den. 2 baths. Garage. FE 2-6411.

LK. ORION 3-BDRM BRICK, 3 yrs. old, lge kitchen FA heat, newly painted, storms & screens. $12,500. MY 3-3821

7-ROOM HOUSE CENTRALLY LOcated in East Jordan, Mich. Chevrolet County. Call MYrtle 3-3971. Tues. or Sun.

2 BEDROOM LAKE AREA HOME. Gas heat, studio living room — Trees. Gas range included. Also a double house — 5 rooms, bath, furnace, basement each. All units newly decorated. A good home or investment. Priced right. Liberal terms. Lake Orion. MY 2-3341.

BY OWNER EAST SIDE MODern 2 family or 4 bedrm., 2 tiled baths and kitchens. Garage. FE 5-2255

5 RM. RANCH HOUSE. ATTACHED garage. Commerce Twp. Priced to sell. KEnwood 7-1044.

LINCOLN HEIGHTS, BRICK, 4 bedrooms, gas heat. FE 5-9609.

3 BEDROOMS, 1½ BATHS, NO basement, GI 4½ per cent mortgage $83 per mo. $1,000 down. No agents. OR 3-7926.

NO DOWN PAYMENT
North off Sashabaw road—Excellent 3 bedroom, Auto. heat, comb. storms, large lot. Quick possession. 5 per cent interest. NICHOLIE & HARGER CO. 33 W. Huron St. Or call Bob Alton, FE 4-5236, eves.

MIDDLETON SPECIALS!
LOCATED in the vicinity of Stainless Wire Corp., off Walnut Lake Rd. Excellent 4 bedroom home with lake privileges. Terms can be arranged or free and clear small older home in trade. Call for further information.

$750 DOWN — Newlyweds Doll House. Located 2½ miles west of Pontiac. In nice location, 4 rooms and bath, 1½-car garage. Must be seen to be appreciated. Priced to sell—Call today!

FOR COLORED — $750 down—2 houses for the price of one. Located on southeast side on paved street. Cozy 3 bedroom home. Also modern 3-room home for income.

Leslie R. Middleton
BROKER 188 N. JOHNSON
FE 5-7721 FE 5-7747

NOTHING DOWN
G.I.'S — MANY LOVELY 2 & 3 BEDROOM HOMES — BUNGALOWS & RANCHERS — TAXES & INSURANCE INCLUDED IN MONTHLY PAYMENTS — CALL NOW FOR AN APPOINTMENT TO SEE THESE BARGAINS — CHECK THIS NO DOWN PAYMENT BARGAIN AT 131 PALMER STREET.
JIM WRIGHT
REALTOR
345 OAKLAND AVE. FE 5-9441
EVENING: MY 2-1864
MULTIPLE LISTING SERVICE

MILLER

NEW IN 1950 this close-in, suburban home has everything. 3 large bedrooms, one bedroom is 29 ft. long, tile bath, beautiful living room is carpeted wall-to-wall. A lovely 17 ft. kitchen, 8x10 breakfast nook, plastered walls, oak floors. A full modern basement with rec. room, 2-car garage. Large lot — Over ¾ acre. Well located among other fine homes — Only $13,900 on FHA Terms.

KEEGO HARBOR — It is completely furnished, just bring your suitcase! One floor home, 3 bedrooms, full bath, 27 ft. living room, separate dining room, oil heat, fully insulated, yard is Cycl

For Sale Houses 43

ATTENTION, G.I.'s.

Modern home within walking distance of St. Fred's. Has living room and kitchen on the first floor, three bedrooms and bath on the second floor. Steam heat, newly plastered walls and a one-car garage.
Excellent condition. $11,000. Nothing down to veterans.
Call for Appointment

WM. A.
KENNEDY
REALTOR
3101 W. Huron FE 4-3569
Open Evenings 'til 9

KNUDSEN

West Side
Well located 3 bedroom home including a new 2 car garage and a new Janitrol gas furnace. Home has a screened porch and nice yard. Convenient to schools, bus and shopping center. Only $9,950 with $1,500 down. Don't fail to call us now.

Beverly Street
Fairly new 5 room and bath home with full basement and stairs to partly finished space for additional rooms. Equipment includes aluminum storm sash, screens and doors, gas heat and a very nicely landscaped yard. Reasonably priced at $10,950.

WM. H. KNUDSEN
REALTOR 244 S. Telegraph Rd.
FE 4-4516 Evening No. FE 2-3285

MULTIPLE LISTING SERVICE

Colonial Hills Brick
An architectural beauty with interior charm. Built by an exacting owner. Has 6 extra size rooms, 1½ baths, attached 2 car garage and full basement for recreation. Large wooded and landscaped lot. Close to Miracle Mile and New Bloomfield grade school. May trade for a smaller home.

Seminole Hills
This one is a CHARMER and a rare find in beautiful Seminole Hills. Built for an exacting owner and only 4 years old. Has 4 cheerful rooms, tiled bath plus stairway to large partly finished attic room. Dandy basement with GAS furnace. Nice shade and flowers. Ideal for business or retired couple. Widow owner. Truly a fine home that many will want.

Pine Lake Area
Here is one that you will almost want on sight. A newer large 3 bedroom, bath, brick ranch home and all newly decorated. Price $15,250, terms.

GI Resale—Zero Down
Well located in Waterford and only 2 years old. 6 nice rooms and 1½ baths. Gas heat. Large landscaped lot. Nothing down to vets or non vet.

JOHN
Kinzler
REALTOR
670 W. Huron St. Phone FE 4-3525
OPEN EVENINGS

Partridge
IS THE "BIRD" TO SEE

NEW BRICK RANCH W. SUBURBAN—$15,200
3 delightful bedrooms, a gorgeous living room and an excellent modern kitchen will thrill you when you inspect this brick ranch for your future home. Recreation rm. and water softener. $2,600 down to a 4½ per cent mtge. payable $83.65 per mo. Remember 4½ per cent interest is a real big saving for you. See this lovely home as soon as possible.

GI's—NOTHING DOWN
GIs here is an opportunity to buy a nice suburban 5 room bungalow with fireplace, full basement and 2 car garage. Located in Waterford Township, it has a big lot 100x260—plenty of room for the kids to play and have a garden too! Vets just the closing costs move you in—see it today. Only $9,350.

REALTOR PARTRIDGE
FE 4-3581 1050 W. HURON
OPEN 'TIL 9
MULTIPLE LISTING SERVICE

EXTRA SPECIAL—
CHEROKEE HILLS FHA TERMS
4 bedrooms, large living room, carpeted, vertical venetian blinds, drapes. Large tile bath, rec. area in basement, beautiful fenced lot, 2 car garage, paved street. SEE IT TODAY!

EAST SUBURBAN
Attractive 2-bedroom home off Adams road on quiet street. Priced for quick sale — $7,300.

CALIFORNIA RANCH
Featuring Thermopane windows. 30 ft. living room, natural fireplace, kitchen has built-in stove and oven, also grill. Screened patio and many more features. Situated on large lot overlooking beautiful Watkins Lake. CALL FOR APPOINTMENT.

EAST SIDE
Nice 5-room bungalow with fireplace. Price $9,500. HURRY ON THIS ONE!

Smith-Wideman
REAL ESTATE OPEN EVES.
412 W. HURON FE 4-4526

Income Property 43A

2-FAMILY
ZONED COMMERCIAL
This brikcrete, 2-family, carpeted home, which is located on a 72x190 Huron St. frontage lot has such desirable features as: Carpeting, tiled baths, oil fired hot water heat, full price $17,250 — Easy terms.

HOLMES-BARTRAM
4302 Dixie Hwy.
OR 3-1950 Evenings OR 3-3230

For Sale Lake Prop. 44

BLOOMFIELD WEST — 1-3 TO acre homesites on winding paved streets. Public and parochial school buses at door. Minutes to shopping, lakes, parks, golf. $1,995. $20 down, $20 month.
Lake lots and privileges on 5 lakes. 1-3 to acre. Near Milford, Kensington Park and new Northwestern. 35 minutes to Northland. $1,695 full price. $20 down. $20 mo. Fully developed for all year living. Schools churches, shopping at door. Phone Miss Ray at Lincoln 8-7111 or JOrdan 4-5821.

LAKE ORION
2 bedroom lakefront, year around home, enclosed porch, newly decorated, oil heat, small down payment. Owner. MY 3-3711.

LAKEWOOD VILLAGE — NEW lakefront, 3-bedroom brick. Exposed basement 2 fireplaces 2 car garage. $23,500 By builder. FE 3-9056.

LARGE LAKE LOTS (FOR YEAR round homes). Paved streets, township water system; 6 miles west of Pontiac on Highland Rd M-59. Priced from $3,200 to $8,100
Owned-developed-sold by
KELLY COOK INC.
EM 3-8531 Open 10-8 Daily

LAKE ORION
Fully modern lakefront home. Has living rm. with picture window facing lake, dining rm., kitchen 3 bedrms. & bath. New carpeting. Garage in basement, gas heat, good residential area on North Shore. $15,900 $2,900 dwn.
C. A. WEBSTER REALTOR
Lake Orion, MY 3-2291

WIDOW WILL SACRIFICE LAKE lot 75x150 in W. Bloomfield Twp. No reasonable offer refused. Vermont 8-8129.

For Sale Lots 46

BLOOMFIELD WEST — 1-3 TO acre homesites on winding paved streets. Public and parochial school buses at door. Minutes to shopping, lakes, parks, golf. $1,995. $20 down, $20 month.
Lake lots and privileges on 5 lakes. 1-3 to acre. Near Milford, Kensington Park and new Northwestern. 35 minutes to Northland. $1,695 full price. $20 down. $20 mo. Fully developed for all year living. Schools, churches, shopping at door. Phone Miss Ray at Lincoln 8-7111 or JOrdan 4-5821.

EXTRA LARGE LOT. IDEAL FOR used or lot site. At corner of E. Blvd. & Featherstone. Reas. rent. FE 5-3354

EXCELLENT ROAD TO 6 SECluded wooded acres. West suburban ranch site. No traffic problems. 5 miles from Court House. Owner FE 4-8713. Appt. only.

LAKEFRONT, 40' X 165'. SANDY beach, fruit trees. $2,750 with terms. Also 100x150' lot, $1,500. Lauinger Real Estate, OR 3-8139.

OAKWOOD MANOR. AN ATTRACtive restricted lot. 100x250. Lake privileges. FE 3-1718.

ON WATERFORD HILL. IDEAL for ranch or multi-level home. 6 nice apple trees. $2,950 cash. Terms available. FE 5-4561. All day Sat. or Sun After 5, weekdays.

SUBDIVISION FOR SALE. APproximately 400 lake privileged lots. Bargain. All or part. MY 3-0940

TIRED of searching for that ideal spot to build? This 1½-acre lot, in Woodcrest Farms, Bloomfield Hills, will satisfy your every desire. Stately trees blend gracefully with the gently sloping turf. Your children will delight with the privileges on Chalmers Lake and the convenience of Wing Lk. Grade, Bloomfield Hills High and St. Hugo schools. For gracious living at its best, call OR 3-5961.

For Sale Acreage 47

1 TO 5 ACRE PARCELS BEAUtiful building sites. $100 down $20 month. Will accept trade.
C. PANGUS, Realtor
1219 M-15, Ortonville NA 7-2819

4 ACRES
7 room modern, 60 bearing fruit trees. Chicken house. Lake privileges. Will consider trade of city property. Only $15,500 $2,500 down. Terms
20 ACRES
Nearly modern house. Basement barn. Chicken house. River frontage. Will consider small home in trade or sell for $16,500. Terms.
Dorothy Snyder Lavender
REALTOR EST. 29 YEARS
7001 Highland Rd. (M59)
EM 3-3303 or MU 4-6417

5 ACRES
Extra wide frontage on a good road. Some trees. Located on a hill. Only $1,950. Low down payment.

LADD'S
4286 Dixie Hwy. OR 3-1231
3885 Lapeer Rd. FE 5-9292

For Sale Farms 48

FOR RENT: 90 ACRES, 4 BEDRM. modn. home. Near Dryden. FE 4-6492 after 6 p.m.

METAMORA — 79 ACRES, BEAUtiful rolling land with partially remodeled farm home. Excellent riding area. Privacy without a feeling of isolation. An excellent buy at $19,750 — Terms.
H. P. HOLMES, INC.
2531 S. Lapeer Rd. FE 5-2953

Sale Business Property 49

17,000 SQ. FT. — In the center of business district, brick and concrete one floor building. Stoker hot water heat, wide overhead doors, office space, plenty of windows. Ideal for warehouse or light assembly. $66,000, terms or will lease.

Roy Annett Inc.
Realtors since 1923
28 E. Huron FEderal 5-0466
Open Evenings & Sunday 1-4

FOR SALE OR LEASE BUSINESS CORNER. 268 N. SAGINAW.

FOR SALE BY OWNER — 40x70' store in shopping center on main hwy. Close in. FE 2-6633.

MODERN GROCERY STORE AND Drive-in building nearing completion. Drive-in section now in operation. Easy terms or will accept good land contract as down payment. 880 Round Lake Rd., near Cedar Island Lake.

PONTIAC MAIN STREET — Excellent block building with brick store front. 2 Lavatories and 2 stools, tile floor. This is a very good building reasonably priced. Owner might consider lease with option to buy.

GOOD CEMENT BLOCK building — 3,000 sq. ft. zoned commercial Has been used for manufacturing — Main west side street inside city limits. Large lot with parking facilities. Wm. Miller, Rltr. FE 2-0263.

For Sale or Exchange 50

77 FT. ON STEVENS COURT, sale or trade. FE 2-0432.

TRADE EQUITY IN 1952 3 BEDroom house for small house on acreage. FE 8-1255.

Business Opportunities 51

"LET'S TALK BUSINESS"
Make It Here
Small town restaurant operation. Steady year around business with inside service. Good gross with fine clintele. Payments less than $40 per week. This attractive property included for $2,500 down.
Eye Pleasing
Building in Northwest Oakland County with lively boat and motor sales and service business. Over $120,000 volume and growing every day. Established franchise and credit lines are included. Moderate down payment to responsible person.

MICHIGAN BUSINESS SALES CORPORATION
JOHN A. LANDMESSER, BROKER
1573 S. TELEGRAPH RD.
PARK AT OUR FRONT DOOR
FE 4-1582

Free! Free!
"PARTRIDGE'S MICHIGAN BUSINESS GUIDE"
A catalog of businesses throughout the state. Be sure—get it!

REALTOR PARTRIDGE
Business thruout Mich.
FE 4-3581 1050 W. Huron
Open Till 9

18 RENTAL APARTMENTS ON 300 ft. lakefront $24,800 down. OR 3-9105.

COMPLETE WOOD WORKING shop for rent FE 5-2920.

MODERN 2-STALL SERVICE STAtion, located across from shopping center, in Walled Lake. For further information, call MA 4-2461.

FOUR FAMILY APT. IN EXCELLENT CONDITION & LOCATION CASH OR TERMS. OWNER LEAVING CITY. BUILDING ONLY SEVEN YEARS OLD. REPLY TO BOX 16, PONTIAC PRESS.

GAS STATION EQUIPMENT AND inventory for sale in established station. Excellent lease available. OR 3-7327 after 5 p.m.

Hardware & Auto Supply
Volume shows increase this year. Fixtures and inventory at cost. Call Davison, OLympia 3-6580.

WANTED: BUSINESS IN A SMALL town, must show profit. $5,000 down, all replies confidential. Write Box 28, Pontiac Press.

SERVICE STATIONS FOR LEASE. Good potential. Call between 8 a.m. and 5 p.m. FE 2-0161. After 5 p.m. FE 8-1448.

RENT IT FAST through Rent Ads! Room, house, apartment, anything — Want Ads give you ACTION. Dial FE 2-8181.

Business Opportunities 51

LIQUOR BAR
NEAR ALPENA, 12 months license, 40 acres of land on main highway. Very best cement block bar building and fixtures. Next door to golf course and large sportsmens club. Total price $39,500 with $16,000 down. Balance $100 a month. On 4 per cent interest.
BEER TAVERN
SAME OWNER, over 25 years. Needs new owner. Located M53, near Romeo. Clean setup, includes modern building with nice 6 rm. flat above. Price $29,500 with $7,500 down, 5 per cent interest. Will take land contract.
MAKE ONE CALL! DO IT ALL!
SATEWIDE
Real Estate Service of Pontiac
B. D. CHARLES, REALTOR
1717 S. Telegraph FE 4-0521

MEAT AND GROCERY
3t. X 60 cement bl. bldg. 12 x 22 addition. 3 walk-in coolers. 22 foot meat counter and other equipment. Machinery for processing sausages, wieners and bologna. 320 x 330 parking. Grossing $150,000 per year. No competition. Main highway. Lock, stock and barrel must sell. $45,000 $17,000 down.
Paul M. Jones, Real Est.
532 W. HURON
FE 4-8580 OA 8-3653

WELL ESTABLISHED 1ST CLASS restaurant on busy highway, about 4 miles from Pontiac. Excellent terms, for sale or lease.
P. W. DINNAN
66 W HURON FE 4-3577

Partridge
IS THE "BIRD" TO SEE

$30,000 Yearly Income
A deluxe, newly furnished 23 unit motel plus office and owners beautiful apartment. Nearly always full by 6 o'clock every day. New free TV in each room. In the city and the main street where it will always command full occupancy. This is indeed a rare offering at only $130,000. 25 per cent down. If you see this you'll buy it because it will prove itself to you.

Village Inn Tavern
The only hotel in this busy village in the rich thumb of Mich. On the main 4 corners. Attractive bar room and restaurant. 4 room owners apt. and 16 hotel rooms that beast excellent income. Buy this big corner and profitable business for only $20,000 down. Get the details now.

REALTOR PARTRIDGE
BUSINESSES THRUOUT MICH.
FE 4-3581 1050 W. HURON
OPEN TIL 9

VARIETY STORE
Red hot location—grossed $140,000 in 1957. Always a money maker. Everything goes—land, bldg. and fixtures, stock at cost. 2500 sq. ft. floor space, plus storage bsmt. Oil heat. Corner location in thriving, close-in community. Never before offered for sale. $25,000 down will handle. Reas. and sensible terms. Giroux & Franks, Realtor. 4395 Dixie Hwy. OR 3-9701.

Sale Land Contracts 52

HAVE SEVERAL VERY GOOD seasoned land contracts for sale or trade — From $1,000 — Up. J. A. TAYLOR, OR 4-0306.

Money to Loan 53

(State Licensed Lenders)

LOANS $25 TO $500
BAXTER & LIVINGSTONE
64 W. Lawrence St. FE 4-1586

LAID-OFF WORKERS
— CASH LOANS —
No Principal Payment
UNTIL YOU ARE BACK TO WORK FOR 30 DAYS
LOANS TO $500 MADE QUICKLY
BUCKNER FINANCE COMPANY
PONTIAC
BIRMINGHAM
WALLED LAKE
DRAYTON PLAINS

Quick Cash
$25 TO $500
On your own signature, auto or other security. Up to 24 months to repay. Our service is quick, friendly and helpful. Phone FE 5-8121 or visit us at our office.
Home & Auto LOAN CO.
7 N. Perry St. (Corner Pike)

LOANS
$50 TO $500—$25 TO $500
COMMUNITY LOAN CO.
30 E. LAWRENCE FE 8-0421
FRIENDLY SERVICE

Borrow With Confidence
$25 TO $500
Household Finance
Corporation of Pontiac
3½ S. Saginaw St. FE 4-0535

GET CASH QUICKLY
Up to $500
Oakland Loan Company
FE 2-9206
202 PONTIAC STATE BANK BLDG.

NEED $25 TO $500?
SEE SEABOARD
PHONE FE 8-9661
Seaboard Finance Co.
"Parking No Problem"
1185 NORTH PERRY STREET

TEAGUE FINANCE CO.
202 N. MAIN
ROCHESTER, MICH.
LOANS $25 TO $500
AUTOS
LIVESTOCK
HOUSEHOLD GOODS
Ph. Rochester OL 6-0711, OL 1-9191

WHEN YOU NEED $25 TO $500
We will be glad to help you
STATE FINANCE CO.
FE 4-1574
702 Pontiac State Bank Bldg.

Mortgage Loans 54

Want A Good Mortgage?
If your home needs an improvement, and your debts consolidated call or see us at once. Don't wait. 5½ per cent thigerest.
BENDEROFF
FE 8-6580 92 W. Huron

Swaps 55

5 ACRES, 5 ROOM HOUSE, MODern. Trade on small farm, west of Pontiac. FE 4-9682.

17" TV FOR ELECTRIC RANGE. R. B. Munro Electric Co. 1060 W. Huron

32-40 WINCHESTER DEER RIFLE. $45 or ? MA 5-1709.

1952 CHEVY ½ TON PANEL. $160. 1947 Cadillac, 4 door, $75. Rustic farm wagon, $20. 2 lots, 100 foot frontage each. South of Rochester. $2,000 for one and $2,500 for other. Accept cash, junk or old cars, livestock or what have you? 1243 South Williams Lake Road. EMpire 3-8943.

'56, 21-FOOT ALUMINUM HOUSEtrailer, trade on 5 or more acres. Ph. FE 4-6006.

Swaps 55

EXERCYCLE, SWAP FOR STAUFfer magic couch, or sell, FE 2-3623.

CASH FOR USED TV'S, WORKing or not. FE 2-0367.

ELECTRIC TABLE SAW, 8 IN. cut. Value $100. What have you of equal value. Market 4-0368.

GARDEN TRACTOR FOR SALE or trade for what have you? OR 3-8006.

HOUSETRAILER 28 FT. ROYAL. Fully equipped. Sell or trade for your equity or land contract. SCHICK'S. MY 3-3711.

MOWERS, TILLERS & TRACTORS. What have you to trade?
EVANS EQUIP. 6507 DIXIE HWY. MA 5-7878 or OR 3-7924

REG. RED DACHSHUND, FOR 1-yr. old Beagle. FE 4-8263.

SELL OR TRADE — 1952 NASH. FE 5-4072.

WATER SOFTENERS TO RENT, sell or swap $3.50 mo. OR 3-2360.

FOR SALE OR RENT, NEW & used 1 or 2 man chain saws. Michigan Chain Saw Distributors. MY 3-5621.

FLOOR FURNACE FOR TABLE saw, or will sell. FE 5-1012.

For Sale Clothing 56

ALL SIZES CLEAN USED WORK Pants and shirts both only 75 cents at the Bait Store — open 7 days 389 Orchard Lake Avenue

BOY'S CLOTHING, SIZE 10 AND 12, good condition. FE 5-5697.

LADIES BLACK WINTER COAT, Persian trim, size 42. FE 2-5787.

Sale Household Goods 57

1 USED ELECTRIC DRYER $79.50. Several used automatic washers. 14" portable TV $89.95. ROY'S REPLACEMENT PARTS 96 Oakland Ave. FE 2-4021

2 PC. MODERN LIVING ROOM suite. Full size Leonard electric range. 651 Fourth.

3 PIECE BEDROOM SUITE, GOOD condition—$35. FE 4-5278.

3 WAY FLOOR LAMP, $5. SOFA bed, green, $25. Porcelain top table, $5. Small chest of drawers, $7. FE 2-7127.

4 COMPLETE ROOMS OF BLOND furniture very reas. Odds and ends. After 6 p.m. during wk. or all day Sun. & Mon FE 4-3338

5 PIECE DINETTE SET, CHROME OR 3-3012

6 YEAR CRIB, BATHINETTE, stroller, high chair, $25. 816 Blaine.

6 PIECE SILVER GRAY BEDRM. outfit. Double dresser bookcase bed Large chest, 2 vanity lamps. All for $89.50. Pay only $2 weekly. Pearson Furniture, 42 Orchard Lk. Ave.

7 PIECE LIVING ROOM SUITE, brand new davenport and chair, 2 modern step tables, matching coffee table, 2 decorator lamps. All for $99. Pay only $2 weekly. Pearson's Furniture, 42 Orchard Lk Ave.

8 X 12 RUGS WOOL FACE, $15.95. Reversible, $16.50. Imported, $34.95 Axminster $48.98 Rug pads, $5.95. Pearson Furniture, 42 Orchard Lake Ave

9x12 Felt Base Rugs $3.95
BONNY MAID VINYL TILE, 8c
4½-Ft. Wall Tile 25c
RUBBER BASE PAINT GAL. $3.75
GUAR HOUSEPAINT, GAL. $1.95
Syers, 141 W. Huron, FE 4-3064

12¼" TV $12.95
17 in. table model $29.95
21 in. table model. Like new $59.95
15 other sets to choose from. Fully guaranteed. 30 days, at Obel TV, 3930 Elizabeth Lake Rd. FE 4-4945

15" RCA COLOR TV, GOOD shape, first $150, 684 Kenilworth.

21" RCA COLOR TV $325. USED TVs, $19.95 & up. Used Philco console radio, $24.95. Sweet's Radio & Appliances, 422 W. Huron. FE 4-1133.

30 IN. ENTERPRISE GAS STOVE, $60. FE 3-7502.

'57 MODEL FRIGIDAIRE AUTOmatic washer. Like new, $100. FE 5-2969.

$179.95 SPEED QUEEN WASHER, $69
$149.95 Norge dryer $118
$229.95 Norge auto. washer $148
$319.95 Ironrite ironer $238
Many Others to Choose From
Up to 2 years to pay
WAYNE GABERT
121 N. Saginaw FE 4-6189

1958 PORTABLE 17" HOTPOINT TV for sale. Call anytime, Oakland 8-1127.

A WINKLER STOKER FOR sale. OR 3-1462.

ABOUT ANYTHING YOU WANT FOR THE HOME CAN BE FOUND AT L & S SALES.
A little out of the way but a lot less to pay. Furniture and appliances of all kinds. NEW & USED. Visit our trade dept. for real bargains.
24 MONTHS TO PAY
We buy, sell or trade. Come out and look around. 2 Acres of free parking. Phone FE 5-9241.
OPEN MON.-SAT. 9 TO 6
FRI. 9 TO 9
miles E. of Pontiac or 1 mile E. of Auburn Heights on Auburn Rd. M59.

AUTOMATIC WASHER AND MAYtag electric dryer. Balance, $2 per week. Duotherm oil heater. Gas heater. Maytag washer, $29. Schick's — MY 3-3711.

BLOND ROOM DIVIDER WITH Saginaw Expandomatic table. Top section with glass sliding doors. Like new. Call OR 3-3729 after 4.

BLONDE SINGER CONSOLE, $66.96 6 payments of $11.16. Michigan Sewing Center FE 2-3337.

BRAND NEW SOFA BEDS, $44.95. Rollaway bed complete, $19.95. Hollywood bed frames, $6.95. Innerspring mattresses, $17.95. Cotton mattresses, $12.95. Pearson's Furniture, 42 Orchard Lk. Ave.

BRAND NEW WROUGHT IRON bunk beds complete with springs and mattress, $39.95. Pearson's, 42 Orchard Lake Ave.

CHROME TABLE & 2 CHAIRS. Vacuum cleaner. Coffee table. Bed & chest. Chest of drawers. Ironing board. Oil heater with stand. FE 2-6411.

COMPLETE 5 RMS. FURNITURE & appliances. Excellent condition. OR. 3-7556 after 6 p.m.

COMPLETE SOLID MAPLE BEDroom suite, rose carpeting, 2 occasional chairs, spring and mattress for extra-length twin bed. 21" Crosley TV. Deluxe Norge auto. washer, lamps and other misc. items. EM 3-4357.

CYCLOMATIC FRIGIDAIRE REfrigerator, like new. Reas. 3472 Andreth. OR 3-2065. Drayton Plains.

DAVENPORT & CHAIR, EXCELlent cond., $45; refrigerator, $45; electric sewing machine, $20; gas stove, $25; 21" TV, $50; electric stove, $35; gas water heater, $20; chest & dresser, $8 each; complete bed $15; oil space heater, $25; washer, $25. FE 5-2766.

DISCOUNT SALE ON ALL ELEC. built in ovens and burners As low as $219 complete. MA 5-6011.

DRAPES LINED 1 PR. EACH for windows 144" 134" & 72" x 84". Coffee table & tier table, leather top. FE 8-0184.

DRESSING TABLE, KIDNEY shaped $3. Curtains 50 cents. FE 4-1000.

DRESSER, TWIN BEDS, COMplete. $50. FE 8-3602.

DUE TO MOVING, MUST SACrifice! Custom built living room couch, orig. $800 — $200. 2 yrs. old Tool leather mahogany lamp & cocktail tables $50 ea. Solid crystal lamp — Hand sewn shade $50. Mahogany tiered table $30. Solid mirror $50 or less. Standard lamps — Hand sewn shades. FE 5-0887

ELECTRIC RANGE. 2 FUEL OIL circulators Fuel oil tank. Good cond. Reas. FE 8-3494.

EXTENSION TABLE, 6 CHAIRS & buffet. Oak. Library table & refrig. Call before noon or evenings MAple 5-3602.

FACTORY REBUILT VACUUM sweepers. Guar. 1 yr. $16.95 up. Rebuilt washing machines, $29.95 up. Open 8 a.m. - 8 p.m. Thyle Electric. Corner of N. Johnson and Howard. FE 4-5169.

FAMOUS NECCHI SEWING MACH. $62. 96 mo. Mich. Sewing Center. FE 2-3371.

FLEX-STEEL SOFA & LOUNGE chair, nylon covered. Chinese Chippendale chair. Full-up chair, all good condition. MI 6-6891.

FRIGIDAIRE DRYER, IN GOOD condition.
Whirlpool auto. washer.
GE wringer washer.
CRUMP ELECTRIC
Open every night except Sat. 'til 9
2465 Auburn FE 4-3573

FREEZERS — UPRIGHT FAMOUS name brands. Scratched. Terrific values. $149.95 while they last. No phone orders, please. Michigan Fluorescent, 393 Orchard Lk. Ave.

FULL SIZED CORDUROY BEDspread with matching drapes. 40 Dwight, Apt. B.

FINE TRANSISTOR RADIOS. ALSO battery sets. $8 to $22. FE 5-9755.

SLICES OF HAM



Sale Household Goods 57

FREEZERS — ALL MODELS available Chest and upright. Special low prices. Samuel's Appliance, Davisburg. MA 8-6011.

GENERAL ELECTRIC 36" RANGE Good condition. 169 Dover Rd.

GOOD USED TV FROM $15 AND up FE 4-9736 36 S. Telegraph.

GRAM & HOUSEHOLD SCALES, ½ price. FE 4-7970.

HOLLYWOOD BED, COMPLETE Limed oak dropleaf table, 4 chairs, 2 large wagon wheels. MI 6-4587.

HOTPOINT AUTO WASHER & dryer, matched set $125. MA 6-5304.

IF YOU HAVE $25 AND NEED A comfortable gray over-stuffed chair, try the one in our living room, after phoning first, please. We like the chair very much but we need the space. Pb. OR 3-7783 after 5 p.m.

KENMORE IRONER, GOOD CONdition. Reas. FE 2-2909.

LARGE DUO-THERM OIL BURNer. Excellent condition. $40. FE 5-2969.

LIVING, BED & ROUND DINING rm. set, dinette set, baby bed, washer, gas & elec. stove. $20 ea. 242 Mechanic.

LARGE CRIB & MATTRESS, brand new $15.95 Pearson's Furniture, 42 Orchard Lake Ave.

LARGE WESTINGHOUSE MANgle-ironer, good cond. 51 Sheridan. FE 4-2722.

LATE MODEL, LIKE NEW FURniture — Freezer, Black Angus king size rotisserie. Coleman camp stove. After 6 p.m. call OR 3-2473.

LINOLEUM & PAINT SALE. HALF price at Jack's, 228 N. Saginaw.

MATTRESSES & SPRINGS, MISmatched sets. Mattresses and springs are of different colored fabrics, otherwise absolutely perfect. Famous advertised name brand. Terrific values. Come and see them. Michigan Fluorescent, 393 Orchard Lake Ave. — 40.

NEW TWIN SIZE BEDS, $67.50 RETail. Selling for $50 each. MAple 5-3488.

OIL BURNER $15
2 pc. living rm. suite $29
Waterfall vanity $10
Electric range $20
Studio couch $20
Dresser $ 7
3 pc. sectional $19
WE BUY, SELL & EXCHANGE
Oakland Furniture Co.
EVERYTHING FOR THE HOME
104 S. Saginaw FE 2-5523

OIL OR GAS HEATERS
Siegler gives you furnace heat at ½ the cost Schick's MY 3-3711.

OVERSIZED BED DAVENPORT and matching chair. FE 4-6127 after 7 p.m.

OVER 50 USED TV SETS. FROM $14.95 up. TV antennas, $9.95.
WALTON TV
515 E. Walton
FE 2-2257

REFRIGERATORS, LAST YEAR'S 1957 models, one of America's best makes, perfect, new, guaranteed for 5 years. Buy a new refrigerator for a little more than a used machine. Michigan Fluorescent, 393 Orchard Lk. Ave. — 8.

REPOSSESSED TV Specials
14" (1959 Models) $117.95 & $128.95.
$5 DOWN DELIVERS
Goodyear Service Store
FE 5-6126 ASK FOR AL OR BOB

ROPER GAS RANGE, CHEAP. FE 4-4306.

RUMMAGE SALE. 444 S. BLVD. OL 1-1142

SMALL CHINA CABINET, EXCELlent condition $15. FE 2-0486.

STORM WINDOWS, 6'x8¾" AND 6'x8¾", convertible sash and screens, good condition. 124 N. Worth Birmingham.

SACRIFICE LEAVING STATE: refrig. elec dryer, $40 ea. MI 6-3047 or MI 6-2153.

SINGER PORTABLES WITH ZIGzag attachments, $19.50; late model with attachments, $14.95. Curtis Appliance, OR 3-9702.

SOFA, CHAIR, GOOD CONDITION FE 8-1366

STOVES BOUGHT, SOLD, EXchanged. Turner's, 602 Mt. Clemens. FE 2-0801.

TRADE ELEC RANGE FOR GAS range. R. B. Munro Elec. Co., 1060 W. Huron.

TRADE-IN DEPT.
Easy Capper tub washer .. $29.95
Apt. size gas stove $29.95
Table top elec. range $39.95
Studio couch $19.95
2 pc living room suite $19.95
4 pc. maple bedroom comp. $79.95
Gas space heater $19.95
5 rm. oil heater $59.95
5 pc wood dinette $14.95
MANY OTHER ITEMS AVAILABLE
WYMAN'S
18 W. Pike E-Z Terms FE 4-1122

TAPPAN 36" GAS RANGE, 9 FT. Frigidaire refrigerator. Washing machine. FE 5-1276.

TRADE GAS RANGE FOR ELECtric range. R. B. Munro Electric Co., 1060 W Huron.

USED TV REBUILT & GUARANteed, Olser TV. Union Lake Store, Union Village. EMpire 3-6511.

Used Trade-In Dept.
Dresser $14.95
5 pc. breakfast set $14.95
Davenport & chair $29.50
Electric range $39.50
Table, buffet, 4 chairs $49.50
Automatic washer $49.50
5 rm. oil heater with blower $89.50
Double dresser, chest, & bookcase bed, blond mahogany $149.50
THOMAS ECONOMY
561 S. Saginaw FE 2-9151

VACUUM CLEANERS, $7.50 & UP. Murray's 956 Myrtle.

WALNUT VANITY, WITH 3¼ FOOT round mirror—good condition, $15. 9471 Bonnie Briar, Pontiac Lake, after 6 p.m.

WESTINGHOUSE, AUTOMATIC washer & dryer. Best price. MAyfair 6-1517.

WANTED
DEAD OR ALIVE!
Late model TVs at fair prices. We fix 'em to resell at low prices to needy people. Peer Appliance Co. 8161 Commerce Rd. EM 3-4114

WINTER SPECIALS
REFRIGERATORS, new. Delivered. Guaranteed 5 years. From $179.95
REFRIGERATORS, Renewed. Delivered, guaranteed. From $ 48.00
WRINGER WASHERS, Renewed. Big Selection. From $ 29.50
MOTORS, Washer, ¼ & 1-6 HP $ 6-7.00
The GOOD HOUSEKEEPING SHOP Of Pontiac
51 W. HURON FE 4-1555

WRINGER WASHER $25. OR 3-9620

Antiques 57A

ANTIQUES BOUGHT AND SOLD. 220 S. Telegraph.

PINE CHINA CABINET WITH glass doors. FE 4-4468.

Christmas Trees 59A

CHRISTMAS TREES, WHOLESALE. 5 & 6 yr. trimmed trees. All types & sizes. Get our price, call GReenleaf 6-0067.

SCOTCH PINE TREES
Wholesale only up to 8 ft. Place orders early to assure good selection. Special consideration for churches and schools. EM 3-3747.

For Sale Miscellaneous 60

BEEF AND PORK — HALF AND quarters, Opdyke Mkt. FE 5-7941.

BATHROOM FIXTURES YOUNGstown kitchen, oil and gas furnaces — Hot water and steam boilers, automatic water heater hardware. Electrical supplies, crock and tile, galvanized copper, black pipe and fittings. Lowe Bros. Paint and Super Kemtone.
HEIGHTS SUPPLY
2685 LAPEER RD. FE 4-5431

COMPLETE BED & DRESSER, $12 Small electric stove $12. Extra good oil burner $25. 5 cast iron sinks, cheap. Oakland 8-3918.

Deer Hunter's Special
6 cu. ft. GE refrigerator, $39. Coldspot refrigerator, (good condition) $59.50
Maytag square tub washer $49.50
Kenmore Washer $22.50
5 rm. Low-boy Duo-Therm heater (with blower) $59.50
CLAYTON'S FURNITURE & APPL.
Keego Harbor FE 5-9474

DINING RM TABLE & 6 CHAIRS. Day bed, 12 in. TV, Maple settee & chair. Kelvinator refrig. FE 4-1104.

DUOTHERM OIL HEATER. BLOWer. Heats 5 rooms. Exc. cond. $35. EM 3-8578.

ELECTRIC LIGHT FIXTURES for every room in house. Newest 1958 designs large assortment of pull-downs, moderns, balloons, stars. Terrific values, bedroom $4.50 value $2.25; porch $2.95 value, $1.95. Factory irregulars and samples. At prices that only factory can give. Michigan Fluorescent, 393 Orchard Lake Ave. —19.

FURNACES & DUCT WORK, NO down payment. Free estimates OR 3-5405.

FREE STANDING TOILETS $18.95
Double bowl sink $ 5.95
Washbowls with fittings $ 9.95
3-pc. bath sets with trim $9.95
3-pc. colored bath set with trim $99.95
Factory 2nds — Irregulars
SAVE PLUMBING SUPPLY
172 S. Saginaw FE 5-2100

FOR SALE 4½ x 9½ BRUNSWICK pool table return pockets. EM 3-3354.

FOR SALE: USED CHAIN SAW. 1 & 2 man. MYrtle 3-5821.

FLOOR POLISHER, $20. SET OF white gold wedding rings, $60. FE 4-0281.

FURNACE, FORCED-AIR COAL with Timken oil burner installed. 275 Gal. oil tank. OR 3-2117.

Garage Doors

STEEL OVERHEAD
Factory seconds and all standard sizes, $35 and up.
Wood and steel foldaway closet drs
Disappearing stairways.
Steel outside window shutters.
Electric garage door operators.
Garage front remodeling.
Stop in or call for free estimates.
Open 'till 5 p.m., noon on Sat.

BERRY DOOR SALES
371 S. Paddock FE 3-0202

GAS & OIL FURNACES. SERVICE all makes. Free estimate. FE 4-9456.

GIRLS ENGLISH BICYCLE. NEW. $25. Tent 8 x 10, $25. 2 fur coats, size 14-16. Dinette set $35. Limed oak. FE 5-7748.

GOOD 2 WHEEL TRAILER, STEEL box & fenders, $55. Norge oil furnace, 75,000 BTU. FE 5-0267.

HOT WATER HEATERS, 30 GAL. Gas, new, Consumers Power approved. 198.50 value $49.50 and $59.50. These are slightly marred. Also electric, oil & bottled gas heaters at terrific values. Michigan Fluorescent, 393 Orchard Lk. Ave. — 16.

JELLED MAGIC
This paint needs no stirring, will not drip, sag or run. Rubber or oil base. Hundreds of colors to choose from.
OAKLAND FUEL & PAINT
435 Oakland Lake Ave. FE 5-6150

K GUTTER, 69 CENTS PER LOT Warwick's, 2076 Orchard Lake Rd.

KITCHEN CABINET SINK, 54". Youngstown, $129.95 value, $99.50. Also wall base cabinets, terrific values, slightly scratched. Michigan Fluorescent, 393 Orchard Lk. Ave. — 14.

LUXAIRE FURNACES
OIL — GAS CONVERSIONS
Duct work, no down payment. Kenyon Heating Service OR 3-5634.
LAYAWAY SALE
Mowers, tillers & tractors. Buy now & save! How about Christmas? Small deposit will hold. Pay balance later.
EVANS EQUIP. 6507 DIXIE HWY. MA 5-7878 or OR 3-7924.

LARGE (30"x60") ASE ALL-STEEL 6-drawer desk, inlaid top, enameled steel finish leveling feet, pop-out dictation shelves. Like new cond. Matching ASE secretarial chair. Both for only $150. Phone MAple 5-1323 after 5 p.m.

MAN'S SUITS & COATS, SIZE 37. Wool dresses, size 12, fur cape. Play pen, baby bed, potty chair, boy's snow suit size 4. FE 5-7839.

MURPHY BED, HOT WATER heater. 3

Hunting Dogs 69A

4KC REG. BLACK AND TAN male coon hound 17 months old. $65. Call FE 2-0329.

BEAGLE, 13", $9. FE 4-3075

BEAGLES—COON DOGS—POINTers. Trial given; will trade for shotgun. 3091 Rochaven.

REGISTERED ENGLISH SETTER puppies $25. CR 3-6596.

Dogs Trained, Boarded 70

DOGS, CATS BOARDED. FE 2-4706. Burt Sheil, 375 S. Telegraph.

Hay, Grain & Feed 71

1ST AND 2ND HAY, $17 AND UP Straw & twine. Phone MA 5-0686

ALL TYPES OF HAY STRAW Corn. Also mulch hay Will deliver. OA 8-2179

GOOD TIMOTHY HAY & BRIGHT straw delivered. Royce Long. MU 4-4482.

For Sale Livestock 72

1 GRADE STUD COLT. $75. OA 8-2737 after 5.

9 YEAR OLD QUARTER TYPE mare, 4 yr. old green broke pony. Tandem 3 horse trailer. 858 Clarkston Rd. MY 2-5201.

SELL OR TRADE FOR YOUNG cattle, 3 riding horses & 2 ponies, 1 of which is a Shetland Stallion. Chocolate color with silver mane & tail. OAkland 8-2386. 5030 Granger Rd.

Wanted Livestock 73

WANT TO BOARD HORSES. ALL box stalls. Good riding privileges. Crooks Rd. near Rochester. FE 8-9059.

For Sale Poultry 74

POULTRY PICKER, SCALDER, & equipment Cheap. FE 2-0859.

70 YEARLING HENS. 4660 Walton Boulevard. Drayton Plains.

FAT HENS, FAT DUCKS FE 2-0087

Sale Farm Produce 75

APPLES, CIDER, HONEY, KINGSburys, 2330 Clarkston Rd., Lake Orion.

APPLES, CIDER AND SQUASH, 334 N. Lake Angelus Rd.

APPLES, WALNUT GLEN FRUIT farms, 4670 Middlebelt Rd.

APPLES FOR CANNING, EATING and cooking. $1.50 a bu. & up. 231 N. Squirrel Rd.

APPLES & SWEET CIDER. HOMEstead Orchards 5460 Orchard Lk. Rd.

GET YOUR APPLES AT E. dridge Orchard, 628 E. Buell Rd., 6 miles N. of Rochester. Whole sale or retail $1 bu. & up

GLACKMORE FARMS, 2150 E. SILverbell Rd. Canning apples. OL 1-6489.

GOOD EATING & COOKING APples. $1.00 a bushel. 3890 Gregory Rd. Gingellville.

MICHEL'S ORCHARDS CORNER Sashabaw and Clarkston Road. Windfall Spys, delicious, Baldwin, All picked, $1 bushel. Bring containers.

POTATOES, FIELD RUN, 75c BU. Bring containers. Jack Christopher, 1645 Predmore, 4 miles E. of Orion.

POTATOES $2 PER 100 LB., 3921 Bald Mt. Rd., intersection of Silver Bell Rd.

Sale Farm Equipment 76

CHAIN SAWS 3 HP. SAWS ALL positions Reg. price $169.50. Our price, $119.50 All tractors and mowers greatly reduced.

Lee's Sales & Service

TERMS 921 Mt. Clemens

A-1 SPECIAL

9N Ford Tractor
Heavy duty Dearborn loader
$895

8N Ford Tractor
Heavy duty wagner loader
$1595

Both in best of condition
Written warranty
E-Z credit terms

PONTIAC TRACTOR & EQUIPMENT CO.

Your Authorized Ford Dealer
1751 S. Telegraph Rd.
Pontiac, Mich. FE 4-0556

BOLENS & WHEEL-HORSE TRACtors. Also tillers & riding mowers. Reduced prices!

EVANS EQUIP. 6307 DIXIE HWY. MA 5-7878 or OR 3-7924

CHAIN SAWS
McCULLOUGH
NEW & USED
"Guaranteed service"
is our motto
EASY CREDIT TERMS
HOUGHTEN & SON
J. I. Case & New Ides Dealer
Rochester OL 1-9761

FARM MACHINERY — NEW AND used. Proux Oliver Sales on M24. Just north of Oxford.

FERGUSON 2 BOTTOM PLOW & implement trailer. Both for $855. Gill's Welding Shop. East of Telegraph on Northwestern Hwy. ELgin 6-0812.

HEADQUARTERS FOR McCulloch Chain Saws

WE HAVE A COMPLETE LINE OF NEW 1959 MODEL McCULLOCH CHAIN SAWS AND ACCESSORIES

WE ALSO HAVE A GOOD SELECTION OF RE-CONDITIONED USED CHAIN SAWS.

OUR SERVICE AND PARTS DEPARTMENT ARE ALWAYS READY TO SERVICE YOUR McCULOCH CHAIN SAWS

WE DEMONSTRATE
WE TAKE TRADE-INS
WE HAVE CREDIT TERMS

KING BROS.
PONTIAC RD. AT OPDYKE
FE 4-0734 FE 4-1112

JOHN DEERE AND NEW IDEA corn pickers, gravity feed wagon boxes. Silo fillers, Hammer Mills. Davis Machinery — Ortonville — NA 7-3292.

McCULLOCH CHAIN SAWS
Rentals, Parts & Repairs.
1890 Crooks Rd. MI 6-0446

Auction Sale 77

SATURDAY, NOV. 8TH FOR ANtiques. Watch this column. L.E. Smart Sale Farm. Rochester.

WANTED: GOOD, CLEAN, USED furniture or anything of value, for auction on consignment basis. 10 per cent charge for selling. MA 5-1341 or MA 5-9066.

For Sale Housetrailers 78

16' FT. ALUMINUM HOUSETRAILer, sleeps 4. FE 2-0891.

32 FT., NEW TIRES, BUNK stool, exc. condition, 62 Wisner Street.

45 FT. HOUSETRAILERS 10 FT. wide and kitchen, 58 model used 6 mo. Will take $650 for equity, payments $65 a mo. MU 4-4195.

1952 STEWARD HOUSETRAILER, 27 ft. Full bath. Sleeps 4. Good cond. Jerry Strich, 7787 Mowatt Rd., North Branch. Ph. 5479.

AIRSTREAM LIGHTWEIGHT Travel Trailer. Since 1932. Guaranteed for life. See them and get a demonstration at Warner Trailer Sales, 3088 W. Huron. (Plan to join one of Wally Bryan's exciting caravans.)

BARGAINS IN MOBILE HOMES. 1953 Schultz 37 foot, 2 bedrooms, $1495. 1953, 32 foot, 1 bedroom, Crestliner $1385 carpeted. 1950 Spartinette 30 foot tandems, $1,195. 14 foot Traveler, $398. 1958 New Moon, 35 foot, 2 bedroom, $2995. Parkhurst Trailer Sales. 1540 Lapeer Road, Lake Orion. MY 2-4611.

1947, 26 FOOT NEW MOON. BEST offer. FE 8-6240.

Pontiac Chief Detroiter
Bargains—Bargains
15 to 50 ft. 8 & 10 wide
Highest trade-in allowance ever. Get our deal before you buy. Remember, you will save hundreds of dollars at:
Bob Hutchinson Mobile Home Sales Inc.
4391 Dixie Highway
4 Miles North of Pontiac
OR 3-1202
Open 7 Days a Week

Oxford Trailer Sales
STEWART GENERAL
HOLLY VAGABOND
GREAT LAKES & ZIMMER
10 to 35 ft. 8 to 10' wide used trailers. Beside you & accessories. For variety, size, price & best terms we cannot be beaten 1 mile south of Lake Orion on M-24. MY 3-0721.

For Sale Housetrailers 78

SHORT'S MOBILE HOME REPAIR Hitches installed, cars wired. Ph. OR 3-2235.

SEE Us FOR BUYS IN CAMPING trailers or homes. All gas models. 17 ft. Pixie $1,395. Apache trailer $495. Tour-a-home 15 ft., 17 ft., 18½ ft. & 30 ft. Used trailers, Mobile 16 ft. $195, Roycraft, 20 ft. $495. New Moon, 27 ft. $295. Assembly, 15 ft. $495, Pontiac, 30 ft. $1,295. New moon, 26 ft. $1,175. Buddy, 27 ft. $995. Lasalle, 33 ft. $1,350. Continental, 31 ft. $1,875. Pontiac Chief, 35 ft., like new $1,995. Anderson, 41 ft. $2,750. Many others to choose from. Holly Marine Coach Sales—51210 Holly Rd. Holly, Melrose 4-6771.

TRAILER EXCHANGE
New Andersons
We buy, sell and trade.
Used 8-10 Wides
USED TRAILERS ON RENTAL PAYMENT PLAN
Bottle Gas
Parts and Supplies
60 S. Telegraph FE 2-3200
Open 9 to 6 Closed Sundays

VACATION TRAILERS FOR SALE or rent. 5685 Williams Lk. OR 3-2838

Rent Trailer Space 79

AUBURN HOTS. MOBILE VILlage. The finest. ½ mile SE Pontiac.

170 N. Opdyke FE 5-3361

INSIDE CITY LIMIT 2 BLOCKS from bus stop. Pontiac Trailer Coach Park. FE 5-9902.

OXFORD MOBILE MANOR FOR those who want the best, 40x80 foot lots, 16x40 cement patio. Sidewalk, room for garden on each spot, 36 ft. streets. Storm shelters, mile east of Oxford. On Lakeville Rd. Ph. OA 8-3022.

MOBILHOME ESTATES MODERN lakefront and playground. EM 3-3661.

YOU'VE SEEN THE REST, NOW see the best. Square Lake Trailer Park. FE 2-5295.

Auto Accessories 80

'50 CHEV. & '51 FORD V-8 MOtors. Good shape & complete. OR 3-6247.

For Sale Tires 80A

2 NEW 760x15 ROYAL TIRES; 2 used 800x15 snow tires. OR 3-8087.

A-1 USED TIRES $3.50 UP. WE buy sell. Also whitewalls. STATE TIRE SALES 903 Saginaw St. FE 4-0687

STANDARD BRAND NEW TIRES traded in on Genera Safety Tires. Up to 50 per cent off. Black or whitewalls.

ED WILLIAMS
451 S. Saginaw at Raeburn

TWO GOOD 670 BY 15 SUBURBANite's. $7 each. FE 2-7048.

Auto Service 81

CRANKSHAFT GRINDING IN THE car. Cylinders rebored Zuck Machine Shop 23 Hood Phone FE 2-3563.

INSTALLED FREE
Mufflers & tail pipes.
Hollerback Auto Parts
340 Baldwin, FE 8-1431 or FE 3-9477

Sale Motor Scooters 82

CUSHMAN SCOOTERS
ANDERSON SALES & SERVICE
12 S. PADDOCK at Pike FE 4-4246

CUSHMAN EAGLE SCOOTER, IN good condition. Call OLive 1-5981.

KURTISS QUARTER MIDGET, call FE 8-0305, after 6.

For Sale Motorcycles 83

'54 TRIUMPH, NEW MOTOR $400. OR 3-8020.

1956 MOTORCYCLE, ALLSTATE 4 cycle, 2,550 original miles. Also super charger Volkswagen model with oiler. OR 3-8040.

FOR PARTS AND SERVICE ON your Harley Davidson see Harley Davidson Sales Co., 372 S. Saginaw.

For Sale Bicycles 84

26 INCH GIRLS BIKE, IN GOOD condition, with all extras. EM 3-4476.

Boats & Accessories 85

'59 MERCURY 35 HP HERE Other models on display Two MERCURY 1958 specials & used trade-ins. CENTURY-CADILLAC-HOLIDAY

INLAND LAKES SALES
FE 4-7121 3127 W. Huron FE 2-6122

BIG REDUCTIONS
FINAL CLEARANCE
TROJAN CRUISERS & Runabouts
NEW & USED BOAT TRAILERS
SCOTT-ATWATER Mtrs. & Service
CRUISE-OUT BOAT SALES
1401 Highwood at Walton Blvd.
FE 8-4402 9-9; Open Sun. FE 4-9370

EVINRUDE MOTORS
1959 models on display. Some 1958 models left.
Harrington Boat Works
YOUR EVINRURE DEALER
1899 S. TELEGRAPH RD.
FE 2-8033 Open Sundays

INSIDE STORAGE
Inboards, $50. Outboards, $35. Pick up & delivery service. 2156 Cass Lk. Rd., Keego. FE 2-5445.

BOATS FIBERGLASSED. RINI'S, Orion. MY 3-1448 or MY 3-9940.

Propeller Reconditioning
Outboard motor repairing & Winterizing.
OWENS MARINE SUPPLIES
386 Orchard Lk Ave FE 2-8020

Transportation Offered 87

CARS FOR GREENBORO N.C. Gas allowance to Hartford, Conn. FE 2-3215. FE 2-5823 after 6 p.m.

FLY 4-ENGINE AIRLINER TO California. $80. Hawaii $99.10. Ferry Service, Inc. OR 3-1254.

SHARE RIDE TO FLORIDA. OR 3-7578

TRUCK GOING NORTH. PART load, either way. FE 5-6806.

Wanted Used Cars 88

ATTENTION!

WE NEED CLEAN CARS
All Makes—All Models
SHOP AROUND
THEN SEE US

We're Paying
TOP $$$ DOLLAR
And We're In Town

Glenn's Motor Sales
AT OUR NEW LOCATION
952 W. HURON
FE 4-7371 FE 4-1797

AS MUCH AS $50 FOR JUNK AND cheap cars. FE 2-2666 days or eves.

A-1 PRICES. JUNK CARS AND scrap. Free tow. OR 3-6015.

TOP DOLLAR
FOR YOUR CAR
AT THE
BIG - BIG - LOT
631 OAKLAND AVE.
"WE KEEP CUSTOMERS"
Matthews-Hargreaves
OAKLAND COUNTY'S LARGEST CHEVY DEALER
631 OAKLAND AVE.
FE 4-4547

CASH
FOR LATE MODEL USED CARS
Community Motor Sales
AUBURN AT EAST BLVD.
FE 8-4539

Is what will interest you. We need your '58 '57, '56 '55 models. Our reputation for paying tops for high grade used cars dates back to 1939. Open Eves to 8.
H. J. VanWelt
4540 Dixie Hwy. Drayton Plains
OR 3-1355

Wanted Used Cars 88

CASH FOR CARS
HARDENBURG MOTOR SALES
Cass at Pike FE 5-7398

Remember
TELL EVERYONE YOU KNOW TOP DOLLAR PAID FOR GOOD USED CARS AND PICKUPS. CALL JOHN L. LIBERTINE OR JIM HARTLEY OR 3-6111.
Dixie "OK" Lot
Dixie Hwy. at Sashabaw
Drayton Plains Mich.

IF
YOU ARE INTERESTED IN SELLING YOUR CAR OR TRADING YOUR CAR WE ARE
—PAYING TOP PRICES—
—GIVING TOP TRADES—
"34 Years Fair Dealing"
BRAID
DeSOTO-PLYMOUTH DEALER
Cass at West Pike Sts.
FE 2-0186

TOP PRICE FOR JUNK CARS FE 4-4878

CARS WANTED
Bring title. We will payoff balance owing. Cash difference or trade you a cheaper model.
HAUPT PONTIAC
N. Main St., Clarkston
Open Nights 'til 9
MAple 5-5566 or MAple 5-1141

See M & M Motor Sales
For top dollar on late model cars.
2527 Dixie Hwy OR 3-1603

TOP CASH FOR ANY MAKE OR model. Trade up or down.
ECONOMY CARS 22 AUBURN

WE NEED
Cars
'55 to '58 models. Must be clean.
AVERILL'S
2020 Dixie Hwy
FE 2-0878 FE 4-6896

JUNK CARS.
FE 5-6079.

JUNK & USED CARS WTD. PICKup service. FE 5-2000.

Wanted Used Trucks 89

CASH PAID
for all model
Used Trucks
SCHRAM'S AUTO & TRUCK PARTS
2539 Dixie Hwy.
OR 3-2105 OR 3-0311

Used Truck Parts 89A

USED TRUCK PARTS
ALL MAKES AND MODELS
HEIGHTS MOTOR SALES
2635 Auburn Ave. FE 4-6632

For Sale Trucks 90

1951 Chevy Pickup
A good solid ½ ton job good rubber, runs good, deluxe cab. $325.
PEOPLES AUTO SALES
68 Oakland FE 2-2351

1951 CHEVROLET 1 TON PICKUP, no rust, extra clean. Call BOB BUTLER, Harold Turner Ford, MI 4-7500.

1951 CHEVROLET ¾ TON PICKUP motor and tires like new. Call BOB BUTLER, Harold Turner Ford, MI 4-7500.

1949 CHEVROLET PANEL, NO rust, sharp. Call BOB BUTLER, Harold Turner Ford. MI 4-7500.

1954
Chevrolet
½ TON PICK-UP
$495
Larry Jerome
ROCHESTER FORD DEALER
OL 1-9711

1933 DODGE PICKUP. $50. OR 3-9603.

'53 DODGE 2 TON 14 FT. VAN, 5 speed transmission, 8.25:20 tires. Call BOB BUTLER, Harold Turner Ford MI 4-7500.

1949 DODGE, ¾ TON VANETTE, new motor, 10 mos. old. For further information call FE 5-7712.

1951 FORD F500 12 FT. VAN, LOW mileage unit. Call BOB BUTLER, Harold Turner Ford, MI 4-7500.

52 FORD, ¾ TON STAKE, GOOD body & racks $375. MI 6-3751.

1958 FORD F100 PICK-UP, 8 FT. box, clean. Call BOB BUTLER, Harold Turner Ford, MI 4-7500.

'49 FORD ½ TON PICK-UP, good condition. OR 3-2628.

1955 F600 FORD DUMP, $1,000. 1950 Ford F500 dump, $650. OR 3-1190 or OR 3-5322.

DON'T BUY A NEW OR USED TRUCK
'Til You Check Our Low Prices.
"Cy" OWENS, 147 S. Saginaw.
FE 5-2246

1951 GMC 10 FT. VANETTE. GOOD rubber, 688 W. Huron. FE 8-3711.

1946 GMC 12 FT. STAKE 1½ TON FE 2-1212

1953 INTERNATIONAL 12 FOOT Walk-in van, very clean. Call BOB BUTLER, Harold Turner Ford, MI 4-7500

PONTIAC'S
TRUCK CENTER
GMC
RETAIL BRANCH
Oakland at Cass

Foreign & Sports Cars 90B

'55 VOLKSWAGEN, BLACK W. W R & H. Other extras. Low mileage Good cond. $1095. OL 1-0396.

LARGEST STOCK OF DUNLOP imported tires for foreign & sports car owners. Market Tire Co. 77 W. Huron. FE 8-0424.

MERCEDES BENZ, 190 SEDAN. Like new, low mileage fully equipped. Will trade.
Mazurek Motor Sales
at S. Blvd. & S. Saginaw
FE 4-9588

1952 NASH HEALY, $500 MY equity, 29,000 actual miles, good condition. 170 S. Bellevue. Lake Orion. MY 3-1635

For Sale Cars 91

1955 BUICK CONVERT. Power windows, dyna-flow, radio & heater. Sharp. $995.
BOB FROST, INC.
280 Hunter Blvd. MI 6-6934
(By-Pass around B'Ham)

TRANSPORTATION SPECIAL
1950 Pontiac, R&H, Hydra. Williams Lake Road and Dixie Highway (Speedway Station).

Ramblers
'54 NASH Statesman Hydra. $ 395
'53 PLYMOUTH 2-Dr. $ 395
'52 CHEVY station wag. $ 595
'53 CHEVY 2-Dr. $ 495
'54 NASH station wagon $ 695
'53 FORD 2-Dr. $ 395
'54 AMBASSADOR HYDRA. $ 495
'50 PONTIAC sta. wag. This one — Like New! Hurry!
'53 PONTIAC Catalina Ht. No rust. $ 495
'56 RAMBLER Sta. Wag. Sharp!
'58 RAMBLER wagon. Custom model $200 Dn.; $65 month
'57 AMBASSADOR customs HT. Showroom cond. Full power. 2-Tone brown & white. Save $1800
'57 RAMBLER 4-Dr. $1395
58 RAMBLER sedan. Auto. $1995
'57 Plymouth hardtop
(2) '56 Ford station wagons.
'56 Chevrolet convert. Full power.
Birmingham
RAMBLER
666 S. WOODWARD
MI 6-3900

TIZZY by Kate Osann



"I don't like to go steady with boys who don't even LOOK at other girls. They're too hard to get rid of!"

For Sale Cars 91

SCHUTZ
MOTORS, INC.
912 S. WOODWARD
BIRMINGHAM
FEATURING
ONE OWNER NEW CAR TRADES
BUY WITH
CONFIDENCE
FROM
SCHUTZ
DESOTO-PLYMOUTH
912 S. Woodward, Birmingham

1955 PONTIAC CHIEFTAIN DEluxe 2-Dr. Hardtop. Hydramatic. Radio and heater. Whitewalls, red and white $1095

1954 4-Dr. 210 Chevrolet. Radio and heater. Exc. cond. ..... $ 845

1950 Mercury ..... $ 95

1953 Chevrolet 4-Dr. sedan. Radio and heater. Good cond. .... $ 445

1957 Chevrolet, 2-Dr. Del Ray. Radio, heater, powerglide power steering, power brakes. Padded dash. Whitewalls $1695

1958 Pontiac, Starchief Catalina, Hydramatic, R&H, steering and brakes $1395

Also new '58 Chevrolets, Buicks and demos, still in stock.

HOMER HIGHT MTRS.
'15 Minutes from Pontiac."
Oxford, Michigan. OA 8-2528

HASKINS
BACK TO WORK
SPECIALS
1955 Chevrolet 210 hardtop, V-8 engine, Powerglide, radio, heater $1067

1956 Chevrolet Bel Air hardtop, V-8 engine, Powerglide, power brakes, power pack, radio, heater... $1487

1955 Oldsmobile, 98 Holiday coupe. Hydramatic, power brakes, power steering, radio, heater..... $1477

1956 Chevrolet 210 hardtop. Radio, heater $1291

1957 Oldsmobile Super 8 Holiday coupe Power steering, power brakes, Hydramatic, radio, heater $1989

Haskins Chev.
ALSO SEVERAL
TRANSPORTATION SPECIALS
6751 Dixie Highway at M15
MAple 5-5071 Open nites 'til 9

FOR QUALITY CADILLACS
Also a fine selection of other clean used cars. It's
Wilson Pontiac-Cadillac
1350 N. Woodward
B'ham MI 4-1930

A
B
C's
WE KNOW 'EM!
SCHUTZ
MOTORS, INC.
912 S. WOODWARD, BIRMINGHAM
MANY '52 '53 & '54 MAKES AND Models on hand. Come out & look them over!
Auburn Motor Sales
CORNER PIKE & E. BLVD.

WE HAVE
A Few
1958
Chevrolet
LEFTOVERS
2-DOORS 4-DOORS
HARDTOPS
CONVERTIBLES
As Low As
$1698
ALSO SOME
OFFICIALS' CARS
AND
DEMONSTRATORS
North Chev.
Hunter Blvd. at S. Woodward Ave.
Birmingham MI 4-2735

For Sale Cars 91

1953 BUICK 2-DR. SPECIAL DYNA. R. & H. Back up lights. Original owner. EM 3-6236.

BUICK, 1957
You "HAVE" to see this Century Hardtop if you're a Buick buyer! Power steering & brakes, dynaflow, radio, heater and whites. We don't think there is a cleaner one on any lot. 2 year warranty. $2095.

SCHUTZ
DESOTO-PLYMOUTH
912 S. Woodward, Birmingham

1950 CADILLAC
4-door Hydramatic. Assume payments $20 mo.
BOB FROST, INC.
280 Hunter Blvd. MI 6-6934
(By-Pass around B'Ham)

1956 CADILLAC H'TOP
Full power, like new. Sharp. $2295.
BOB FROST, INC.
280 Hunter Blvd. MI 6-6934
(By-Pass around B'Ham)

ONE IN A MILLION—SO NEW! '56 Chevrolet 210, V-8 station wagon, Powerglide, R&H, General white tires, terms.
Clarkston Motor Sales
CHRYSLER PLYMOUTH DEALER
M15, Clarkston MA 5-5141

'51 CHEVY 2 DR. EXC. COND. EM 3-0081. H. Riggins.

CHEVROLETS
1957 Chevy 6 Powerglide, four-Dr. Bel Air hardtop, red and white, white walls, heater. If you wish to see a used car that looks like a new one, come out and see this one. 1957 Chev. 6, 2-Dr. Bel Air. Radio and heater, white walls, two tone, a 1-owner that we can recommend to the critical buyer. 1952 Chev. hardtop, heater and radio, clean as a pin and will give you excellent service. 2-tone; tires like new.
H. J. VANWELT
Open 'Til 8 p.m.
Drayton Plains Ph. OR 3-1355

1952 CHEVY SEDAN, R&H, ABSOLUTELY NO MONEY DOWN Assume payments of $8.85 mo. Call Credit Mgr., Mr. Parks at 4-7500, Harold Turner Ford.

1954 CHEVROLET
Convertible. Power glide. Radio & heater. Sharp. $545. No money down.
BOB FROST, INC.
280 Hunter Blvd. MI 6-6934
(By-Pass around B'Ham)

'53 CHEVROLET
Stock No. 1705 ..... $345
Roger's Sales & Service
695 Auburn Ave. FE 2-9555
RAMBLER — JEEP DEALER

1956 CHEVROLET 4-DOOR HARDtop, V-8 engine, radio, heater and powerglide. Our stock No. 4242. A real buy for $1398.

North Chev.
Hunter Blvd. at S. Woodward Ave.
Birmingham MI 4-2735

1955 CHEVROLET
Convertible V-8. Power glide. Very clean. $995.
BOB FROST, INC.
280 Hunter Blvd. MI 6-6934
(By-Pass around B'Ham)

1952 CHEV. 2 DR. REPOSSESSION
Good motor and tires no rust. $175 full price. No cash needed. Payments $10.34 mo. Mr. Bell. Great Lakes. FE 8-0402.

JEROME
"Bright Spot"
OFFERS
$1775
'57 CHEVROLET Bel Air Convertible, powerglide V-8, Ivory top with coral bottom.
$1295
'55 OLDSMOBILE Holiday Super 88, hydramatic and many other factory features.
$1745
'57 FORD Station Wagon, Deer Hunters delight, real sharp car. White tires, Ivory and gray.
$2295
'57 OLDSMOBILE Super 88 Holiday with hydramatic, premium tires, a solid low mileage, one-owner, new-car trade in special with a minimum down payment.
$3595
'57 FLEETWOOD 4-Dr. with power steering, brakes, windows and seat. The ULTRA-ULTRA of the American Road.
$95
GIVES YOU your pick of over 10 transportation specials that must be sold at once. Many good values. Terms can be arranged.
EXECUTIVE
DEMONSTRATOR. One of the officers of our company decided to release his baby-blue 98 convertible. Very low mileage. Will be sold at $1700 discount.
PLUS
70 OTHER FINE CARS TO CHOOSE FROM. CALL FOR A COURTESY CAR TO PICK YOU UP AT YOUR DOOR IF YOU NEED TRANSPORTATION.
JEROME
"Bright Spot"
Orchard Lake at Cass
FE 8-0488 Open till 10

For Sale Cars 91

1957 FORD H'TOP
4-door, Fairlane. Power steering, power brakes. $1,595.
BOB FROST, INC.
280 Hunter Blvd. MI 6-6934
(By-Pass around B'Ham)

1956 COUNTRY SEDAN, R&H, overdrive, $995. Eddie Steele Ford — FE 5-9204.

'55 FORD CROWN VIC. $950. Call after 3:30 EMpire 3-2400.

1952 FORD CUSTOM 2-DR. V8 FORDOMATIC RADIO & HEATER. ABSOLUTELY NO MONEY DOWN Assume payments of $11.46 mo. Call Credit Mgr. Mr. Parks at MI 4-7500. Harold Turner Ford.

1951 FORD
V-8. Assume payments. $18 per month.
BOB FROST, INC.
280 Hunter Blvd. MI 6-6934
(By-Pass around B'Ham)

"CY" OWENS FORD
'51 FORD
CLUB COUPE
$245
"CY"
OWENS
147 S. SAGINAW FE 5-4101

'56 FORD RANCHWAGON, 2 DR. POM. heater and radio. 1 owner car. $1,350. Call FE 8-6896 after 5 p.m.

1953 FORD STATION WAGON. New motor. Fordomatic drive. 9 passenger. $550 OR 3-6440. after 4 p.m.

1956 FORD, CUSTOMLINE, V-8, Fordomatic, clean, 2 door, radio, and heater. FE 2-7153.

1955 FORD, 8 CYLINDER. REAL nice. $895. Eddie Steele Ford, FE 5-9204.

CAR PAYMENTS TOO BURDENsome? Let us help you adjust to some less expensive model.
Lake Orion Motor Sales
M24 AT CLARKSTON RD.
FORD — MERCURY MY 2-2611

NEW '58 FORDS
500 Victoria 2 dr., fully equipped. Custom 300 2 dr., 8 cylinder, std. trans.
Sunliner demonstrator, loaded.
TOM BOHR INC.
Milford MU 4-1715

CLEAN '40 FORD COUPE — Equipped with Buick V-8. 4443 Windiate, Waterford, OR 3-4529.

'57 FORD CUSTOM, 2 DR., V8, R&H. GOOD COND. FE 2-3342.

1951 FORD CLUB COUPE. V-8. R & H. ABSOLUTELY NO MONEY DOWN. Assume payments of $6.83 mo. Call Credit Mgr. Mr. Parks, at MI 4-7500. Harold Turner Ford.

'53 FORD VIC., FORDOMATIC R&H WW. Only $495.
R & R MOTORS
724 Oakland FE 4-3529

1954 FORDS, 2 DR. AND 4-DR. eight to choose from. No money down, $27.34 a mo. Lucky Auto Sales, 193 S. Saginaw, FE 4-1006.

'57 FORD SUNLINER CONVERT. Very clean. Power. Will trade down. EM 3-0081.

1953 Ford, 2 dr., V-8
REPOSSESSION
Perfect engine No rust, white wall tires R&H $298 full price. Payments only $16.50 mo. No cash needed. Mr Bell Great Lakes FE 8-0402.

1953 FORD STATION WAGON. New motor Fordomatic drive. 9 passenger, $550 OR 3-6440, after 4 p.m.

1958 FORD, V-8
REPOSSESSION
$189 full price Payments only $10.90 month. Perfect engine. Good body and tires. Radio and heater. Mr Bell. Great Lakes. FE 8-0402.

1952 HUDSON. $65. OR 3-0118. 3800 Percy King Dr.

1953 HUDSON JET SEDAN, RADIO & HEATER. ABSOLUTELY NO MONEY DOWN. Assume payments of $11.46 mo. Call Credit Mgr. Mr. Parks at MI 4-7500. Harold Turner Ford.

'49 LINCOLN, 4 DOOR. $95. 82 Hudson.

1956 MERCURY
2-door. Heater, Mercomatic. $995.
BOB FROST, INC.
280 Hunter Blvd. MI 6-6934
(By-Pass around B'Ham)

'57 DODGE
ROYAL 4 DR. SEDAN
Fs & Fb. 15,000 actual miles. A like new car at used car price. Hurry on this one! ONLY $1795.

TWO NEW 1958 PLYMOUTHS AT NEW REDUCED PRICES.

JACK
COLE'S
AUTO SUPER MART
PLYMOUTH
DODGE-CHRYSLER
1000 W. Maple at Pontiac Trail
Walled Lake MA 4-4511

STOP, LOOK, SAVE
1958 PONTIAC wagon 4 dr., hydra., R&H., W.W. tires, other access. Factory official car, big discount, new car guarantee. Only one. $2,895.

1957 MERCURY MONTCLAIR. 4-dr. hardtop. Full power. Black & white finish $2295

1956 PONTIAC 870 Hardtop. Hydramatic. Extra sharp. $1495

1955 BUICK Century wagon. Maroon & white. $1495

1956 FORD 4-dr. V-8. Fordomatic. Sharp! $1295

1955 BUICK Century Hardtop. Dynaflow. Radio and heater. Like new $1295

1956 CHEVROLET 4-dr. Standard transmission. 2-tone green with new tires $1095

1954 PONTIAC Starchief Hardtop. A real beautiful car .... $ 895

1955 PONTIAC 2-dr. sedan. Red & white finish ..... $ 895

1953 BUICK Hardtop. Dynaflow, radio and heater. Red & black beauty ..... $ 645

1953 PONTIAC Deluxe 4-Dr. Hydramatic. Radio and heater .$ 495

1953 PLYMOUTH Hardtop. Radio & heater. Extra nice. .... $ 495

1949 DODGE. California car. No rust. Must see to appreciate ..... $ 175

SHELTON
Pontiac - Buick
Rochester OL 1-8133

1955 FORD, R&H, WHITE WALLS, FOM. Sharp. $1,095. Eddie Steele Ford. FE 5-9204.

1952 FORD. TAKE OVER PAYments. OR 3-3217.

1953 FORD, FOM, R&H, CLEAN automobile. Nothing down, Eddie Steele Ford. FE 5-9206.

1956 FORD
Convertible. Radio & heater. V-8. Brand new top. Excellent condition. $1095.
BOB FROST, INC.
280 Hunter Blvd. MI 6-6934
(By-Pass around B'Ham)

'53 CHEVROLET
Roger's Sales & Service
695 Auburn Ave. FE 2-9555
RAMBLER — JEEP DEALER

'53 FORD V-8
Radio & heater $345
Roger's Sales & Service
695 Auburn Ave. FE 2-9555
RAMBLER — JEEP DEALER

FORD, 1956
"THIS FORD'S IN YOUR FUTURE." Fordomatic equipped is this Fairlane Club Sedan. The full price is only $1195.

SCHUTZ
DESOTO-PLYMOUTH
912 S. Woodward, Birmingham

'55 FORD FAIRLANE. FOM, R&H, White walls, $1,095. Eddie Steele Ford. FE 5-9204.

BUICK
Better Buy Used Cars
$2295
'57 BUICK
4-DR. ROADMASTER HARDTOP. A beautiful tu-tone, one-owner car with automatic transmission, power steering, brakes, windows and seat, radio, heater and white tires.
$2195
'57 BUICK
4-DR. SUPER HARDTOP, tu-tone paint, radio, heater, dynaflow, power steering and brakes, foam rubber cushions, beautiful family car.
$2195
'57 BUICK
2-DR. ROADMASTER HARDTOP, dynaflow, radio, heater, white wall tires, full power and a very sharp automobile
$1695
'56 BUICK
SUPER 4-DR. HARDTOP with full power. A nice clean, sharp automobile.
$1595
'56 BUICK
2 DOOR CENTURY HARDTOP, beautiful paint, dynaflow, radio, heater, white tires.
$1495
'56 BUICK
2 DOOR SPECIAL HARDTOP with dynaflow, radio heater, white tires and tu-tone paint.
$1195
'56 BUICK
2-DR. SPECIAL straight stick, radio, heater, whites, tu-tone paint, hard to beat!
OLIVER BUICK
210 Orchard Lake Ave.
FE 2-9101 Open Eves.

For Sale Cars 91

EVERYONES FRIEND
SCHUTZ
MOTORS
912 S. WOODWARD, BIRMINGHAM
Get Wise, Economize
"GO"
RAMBLER
NEW & USED CARS
BILL SPENCE
RAMBLER SALES & SERVICE
211 S. Saginaw FE 8-4541

1950 NASH, R&H, GOOD CONDITION, pvt. $150. 464 Moore, Pontiac. FE 2-6277.

1948 NASH, CLUB CPE. $75. OR 3-2761.

R. & C. Rambler
OUR SLOGAN
WE CAN BEAT ANY DEAL
COMPLETE SERVICE, EM 3-4155

1956 OLDSMOBILE, SUPER 88 convertible. Hydramatic, power steering and brakes. $1,500. Ph. FE 5-5710 between 8:30 a.m. and 5:30 p.m.

'55 OLDSMOBILE SUPER 88. Holiday coupe. Original owner, 23,000 miles. FE 5-1522 or 109 W. Rundell.

OLDSMOBILE, 1957
This "CLASSIC 98 COUPE" is all that a slightly used car can be. Full power equipment of course. The ebony exterior is set off by white leather and black nylon. Buy now and save. Full price only $2395.

SCHUTZ
DESOTO-PLYMOUTH
912 S. Woodward, Birmingham

1953 OLDS SEDAN, HYDRA. R&H. ABSOLUTELY NO MONEY DOWN Assume payments of $14.27 mo. Call Credit Mgr. Mr. Parks, at MI 4-7500. Harold Turner Ford.

Hardenburg
'58 Ford F. Lane Vict. ... $270 down
'57 Chev 210 2 dr. ... $275 down
'55 Pont. S.C. Cat. ... $175 down
'52 Chev. Sed. No money down
CORNER CASS & PIKE FE 5-7398

1956 PLYMOUTH V-8. BELVEdere hardtop 4 dr., P.S. — Powerflyte. R&H, W.W. tires; other extras; sharp, like new, must sell, terms.
Clarkston Motor Sales
CHRYSLER PLYMOUTH DEALER
M15, Clarkston — MA 5-5141

1953 PLYMOUTH SEDAN R & H. ABSOLUTELY NO MONEY DOWN Assume payments of $11.46 mo Call Credit Mgr. Mr. Parks at MI 4-7500. Harold Turner Ford.

1955 PLYMOUTH 2 DR. RADIO & heater. Original light green paint. Priced to sell. Your old car or nothing down. Our stock No. 4611. $499.

North Chev.
Hunter Blvd. at S. Woodward Ave.
Birmingham MI 4-2735

PLYMOUTH, 1956
Top condition throughout is this Copper Glow 2 dr. Sedan. Fully equipped with push button powerflite, radio, heater and very good whites. Just an older car will handle. $795.

SCHUTZ
DESOTO-PLYMOUTH
912 S. Woodward, Birmingham

1957 PLYMOUTH BELVEDERE, 4 Dr. HT. R&H, Au

To Introduce 'Invisible Man' on Television This Evening

--Today's Television Programs--

Channel 2—WJBK-TV Channel 4—WWJ-TV Channel 7—WXYZ-TV Channel 9 CKLW-TV

TONIGHT'S TV HIGHLIGHTS

6:00 (7) Curtain Time. Comedy.
(9) Popeye.
(9) News: Williams.
(2) Racket Squad.

6:10 (4) Weather, Eliot.

6:15 (4) Box Four.

6:30 (7) Comedy (cont.)
(9) Woody Woodpecker.
(4) Life of Riley. Comedy.
(2) News: LeGoff.

6:40 (2) Weather.

6:45 (2) News.

7:00 (7) American Legend.
(9) Brave Eagle.
(4) Arthur Murray. Dance-Variety.
(2) 5-Star Feature. Van Heflin, "Patterns." ('56.)

7:30 (7) Cheyenne. Killers, townspeople oppose new marshal.
(9) Million Dollar Movie. Stu Erwin, "Women Are Trouble." ('35.)
(4) Dragnet. Friday poses as bar owner to break up illegal juke box operation.
(2) Feature (cont.)

8:00 (7) Cheyenne (cont.)
(9) Movie (cont.)
(4) (color) George Gobel. Eddie Fisher, Fred MacMurray, Helen O'Connell, comedian Shelly Berman.
(2) Feature (cont.)

8:30 (7) Wyatt Earp. Carousing English nobleman, Z spells trouble for Wyatt.
(9) Drama. "Men Don't Make Passes."
(4) Gobel (cont.)
(2) To Tell Truth.

9:00 (7) Rifleman. Crazed, vindictive judge threatens Mark McCain.
(9) Drama (cont.)
(4) Election Returns. Chet Huntley, David Brinkley and cross-country team of news correspondents with reports local also.
(2) Election Returns. National and local reports.

9:30 (7) Naked City. Veteran police detective tests courage of new member of the force.
(9) First Perform. "The Man Who Caught Bullets."
(4) (2) Election (cont.)

10:00 (7) Election Returns. John Daly heads staff of 14 commentators with cross country reports.
(2) Perform. (cont.)
(4) Election (cont.)
(2) Election (cont.)

10:30 (7) Election (cont.)
(9) Waterfront. Preston Foster in adventure.
(4) Election (cont.)
(2) Election (cont.)

11:00 (7) Election (cont.)
(9) News.
(4) Election (cont.)
(2) News: LeGoff.

11:15 (9) Weather.
(2) Weather.

11:20 (9) Theater. George Montgomery, "Brasher Doubloon." ('47.)
(2) Sports.

11:25 (2) Nightwatch Th. Raymond Burr, "The Whip Hand." ('51.) Kent Taylor, "Army Surgeon. ('42.)

11:30 (7) Election (cont.)
(9) Theater (cont.)
(4) Election (cont.)
(2) N'watch (cont.)

WEDNESDAY MORNING

6:30 (4) Continental Classroom.

6:50 (2) Meditations.

6:55 (2) On the Farm Front.

7:00 (2) TV College.
(4) Today.
(7) Big Show.

7:30 (2) Cartoon Frolics.
(7) Breakfast Time.

8:00 (2) Capt. Kangaroo.

8:30 (7) Our Friend Harry.

8:45 (2) Cartoon Classroom.

9:00 (4) I Married Joan.

9:25 (2) News.

9:30 (2) Jimmy Dean.
(4) Romper Room.

9:55 (9) Billboard.

10:00 (2) For Love or Money.
(4) Dough Re Mi.
(9) Movie
10:15 (7) Lady of Charm.

10:30 (2) Play Your Hunch.
(4) Treasure Hunt.

10:55 (7) News.

11:00 (2) Arthur Godfrey.
(4) Price Is Right.
(7) Day in Court.

11:15 (9) Nursery Schooltime.

11:30 (2) Top Dollar.
(4) Concentration.
(7) Peter Lind Hayes.
(9) Howdy Doody.

WEDNESDAY AFTERNOON

12:00 (2) Love of Life.
(4) Tic Tac Dough.
(9) Children's Newsreels.

12:15 (9) Rope Around the Sun.

12:30 (2) Search for Tomorrow.
(4) (color) It Could Be You.
(7) Mother's Day.
(9) Myrt & Doris.

12:45 (2) Guiding Light.

1:00 (2) Ladies Day.
(4) Amos 'n' Andy
(7) Liberace.
(9) Movie.

1:30 (2) As the World Turns.
(7) Margie.
(4) E.T.V. Digest.

1:55 (4) Faye Elizabeth.

2:00 (2) Our Miss Brooks.
(4) (color) Truth or Consequences.
(7) Chance for Romance.

2:30 (2) House Party.
(4) (color) Haggis Baggis.
(7) People's Choice.

2:50 (9) News.

3:00 (2) Big Payoff.
(4) Today Is Ours.
(7) Beat the Clock.
(9) Hour of Stars.

3:30 (2) Verdict Is Yours.
(7) Who Do You Trust?
(4) From These Roots.

4:00 (2) Brighter Day.
(4) Queen for a Day.
(7) American Bandstand.
(9) Big Rascals.

4:15 (2) Secret Storm.

4:30 (2) Edge of Night.
(4) County Fair
(9) Sherwood Forest.

5:00 (2) Susie.
(4) It's Great Life.
(9) Looney Tunes.

5:30 (2) Bandstand.
(4) (color) George Pierrot Presents.
(7) Mickey Mouse Club.

Answer to Previous Puzzle

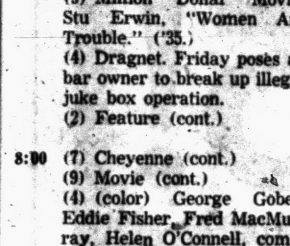

ACROSS

1 Actor, —— Rowland
6 He performs in ——
11 Lariats
12 Western cattle shows
14 Obliquely
15 Inset
16 Measure of capacity
17 Hen product
19 Bind
20 Dutch uncle
21 College cheer
22 Summer (Fr.)
23 Sudanese Negroids
26 Piloted
29 Hew branches
31 Age
32 Capuchin monkey
33 Yugoslav city
34 Sovereign
38 At no time
42 Upward (comb. form)
43 Apex
45 Chemical suffix
46 Courtesy title
47 Shoshonean Indian
48 Musical direction
49 Melancholy
52 Masculine appellation
55 Make possible
56 Small candles
57 Bangs
58 He is one of the newer movie ——

DOWN

1 East Indian
2 Greater in stature
3 Greek letter
4 Mover's truck
5 Natural fat
6 Scare
7 Charged atom
8 Lords (ab.)
9 Greeter
10 Collection
11 Storms
13 Charger
18 Aeriform fuel
24 Lohengrin's bride
25 Fly aloft
27 Ireland
28 Comfort
30 He is in motion ——
34 Billiard term
35 Strong vegetables
36 Average
37 Torrid
39 Greater
40 Penetrates
41 Erects
44 Stones
50 Bachelor Business Administration (ab.)
51 Shade tree
53 Consume
54 Mineral spring

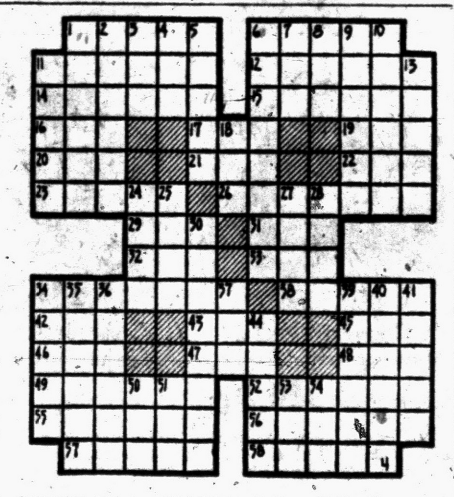

--Today's Radio Programs--

WJR, (760) CKLW, (800) WWJ, (950) WCAR, (1130 WXYZ, (1270) WPON, (1460) WJBK, (1490)

TONIGHT

6:00—WJR, News
WWJ, News
WXYZ, Wattrick, McKenzie
CKLW, News, Chase
WJBK, News, McLeod
WCAR, News, Page
WPON, News, Gee

6:30—WJR, Dinner Date
WWJ, B Maxwell
WXYZ, J. Daly
CKLW, Eddie Chase
WCAR, Page's Party
WPON, Sports Candlelight

7:00—WJR, Guest House
WWJ, News, Maxwell
WXYZ, E. P. Morgan
CKLW, Fulton Lewis Jr.
WCAR, Patrick
WJBK, Jack Bellboy

7:30—WWJ, 3-Star Extra
WXYZ, Coronation
CKLW, Election

8:00 WJR, Amos 'n' Andy
WWJ, Election
WCAR, News
WJBK, Jack, Bellboy

8:30—WJR, Answer Please
WJBK, Election

9:00—WJR, Election
WWJ, Election
CKLW, Election

10:00—WJR, Election
WWJ, Election
WXYZ, Election
CKLW, Election
WPON, Casey

10:30—WJR, Symphony
11:00—WJR, News
WJBK, Stereophonic
WPON, Music
11:30—WJR, Music

WEDNESDAY MORNING

6:00—WJR, News, Agriculture
WWJ, News, Roberts
WXYZ, Wolf
CKLW, Rooster Club
WJBK, Tom George
WCAR, News, Sheridan
WPON, Bob Wesley

6:30—WJR, Music Hall
CKLW, Guy Nunn
WJBK, News, George
WPON, Sports Wesley

7:00—WJR, Dan Kirby
WWJ, News, Roberts
WXYZ, News, Wolf
CKLW, News, Toby David
WJBK, News, George
WPON, Bob Lark

7:30—WJR, Music Hall
WXYZ, News, Wolf
CKLW, Sports, David
WJBK, News, George
WCAR, News, Sheridan

8:00—WJR, News, Guest
WWJ, News, Roberts
WXYZ, News, Wolf
CKLW, O'Dell, David
WJBK, News, George
WCAR, News
WPON, News, Lark

8:30—WJR, Music Hall
CKLW, News, Toby David

9:00—WJR, News
WWJ, News, P. Elizabeth
WXYZ, Breakfast Club
CKLW, News, David
WJBK, News, George
WCAR, News, Martyn
WPON, News, Lark

9:30—WJR, Jack Harris
CKLW, News, M. Labbitt

10:00—WJR, Arthur Godfrey
WWJ, News, True Story
WXYZ, Curtain Calls
CKLW, News, Mary Morgan
WJBK, News, Reid
WPON, Chuck Lewis

10:30—WJR, Don Ameche
CKLW, News, Davies
WPON, Chuck Lewis

11:00—WJR, Whispering Sts.
WWJ, News, French
WXYZ, Paul Winter
CKLW, News, Davies
WJBK, News, Reid
WCAR, News, B. Bartyn
WPON, Chuck Lewis

11:30—WJR, Time for Music
CKLW, News, Davies

WEDNESDAY AFTERNOON

12:00—WJR, News, Wells
WWJ, News, Maxwell
WWJ, News, Cederburg
CKLW, Grant, Livestock
WJBK, Stereo
WXYZ, M. Short
WCAR, News, Purse
WPON, News, Lewis

12:30—WJR, Time for Music
WXYZ, News, Short
CKLW, News, Davies
WJBK, Reid

1:00—WJR, P. Hayes
CKLW, News, Davies
WWJ, News, Maxwell
WPON, Bob Lark

1:30—WJR, Young Dr. Malone
WXYZ, News, M. Short
CKLW, News, Davies

2:00—WJR, Right Happiness
WWJ, News, Ameche
CKLW, Austin Grant, Davies
WJBK, Reid

2:30—WJR, Cpl. Next Door
WWJ, One Man Family
WXYZ, News, M. Short
CKLW, News, Shiftbreak
WPON, Bob Lark

3:00—WJR, Helen Trent
WWJ, News, Matinee
WXYZ, News, McKenzie
WJBK, McLeod
WCAR, News, Bennett
WPON, Jim Ameche

3:30—WJR, House Party
WWJ, Woman in House
WXYZ, News, McKenzie
CKLW, News, Eddie Chase
WJBK, McLeod

4:00—WJR, News, Music
WWJ, News, Deland
WXYZ, Wattrick, McKenzie
CKLW, News, Chase
WCAR, News, Bennett
WJBK, McLeod
WPON, Don MacKinnon

4:30—WJR, Music Hall
WWJ, Jim Deland
WXYZ, News, McKenzie
CKLW, News, Chase
WJBK, Sports, McLeod

5:00—WJR, News, Music
WWJ, News, Deland
WXYZ, Wattrick, McKenzie
CKLW, Sports, E Chase
WJBK, McLeod
WCAR, Tenn. Ernie Ford
WPON, Don MacKinnon

5:30—WXYZ, News, M'Kenz.
CKLW, News, E. Chase
WPON, Sports

It's Impossible to Name Star

When Last Seen He Stood 6'3", Brown Hair and Weighed 224 Lbs.

NEW YORK — Recently, in London's busiest section, staid Britishers were treated to the spectacle of a motorcycle careening down a street, riderless, but apparently well-guided.

While some Londoners gaped, and others yelled or tried to head off the seemingly run-away machine, the cycle raced for several blocks, slowed, turned itself around, and then calmly roared back.

It was not the Armageddon of machine against man, the work of secret government experimenters or inventors, but merely a motorcycle driven by television's newest star — "The Invisible Man."

He is the subject of a new, unique series produced in England by Official Films in association with the CBS television network. The program premieres this evening, 8 to 8:30.

★ ★ ★

How the motorcycle was guided, as well as the numerous other cars and bicycles which have haunted the city's streets since the series was begun, is known only to its production crew.

As for the star himself, the most viewers will see of the series' hero will be a suit of clothes and a bandaged head, and then only rarely. For the most part, the leading man will not be there. He will be "invisible."

His movements can be followed as doors open, a cigarette is puffed, and a glass of wine is sipped into thin air.

"To name the star is an impossibility," explains Ralph Smart, who is producing the television series.

"There are so many who could receive the credit — the man whose voice is heard, the man inside the clothes, the trick-work specialists, the cameramen, the property men who work so much of the magic. They all contribute to the one invisible star."

The unnamed star, however, does have a fictional identity. He is Dr. Peter Brady, a young scientist rendered invisible during experimental work on light.

He was born June 15, 1958, in Sussex, England, the son of an English medical practitioner and an American mother. When last in sight, he was 6-feet, 3-inches tall, weighed 224 pounds and had brown hair.

★ ★ ★

H. G. Wells wrote the original "Invisible Man" novel, which became a highly successful Hollywood film. The new television production is based on Wells' fanciful creation, but brought up to date with modern scientific aspects that Wells never dreamed of.

As a result, strange things are happening at the National Studios, Elstree, England, and on location in London's streets.

But the star of the series will hand out no autographs, and there will be no fan pictures mailed out. For the leading man of "The Invisible Man" is simply the man who isn't there.

2 Fliers Still Aloft in Try for Record

LAS VEGAS, Nev. (AP)—Two fliers completed a week in the air Monday in their attempt to break the 50-day endurance record.

Hoping to extend their flight pattern to California cities and possibly Yuma, Ariz., Robert Timm and Chuck Kaskella summoned a California crop-duster to try air-to-air refueling of their light plane.

So far they've refueled by hoisting a hose on a hook from a truck speeding along a dry lake bed.

4,000 Lansing Women Aid Centennial Drive

LANSING (AP)—Promoters of the Lansing centennial celebration next year have enlisted 4,000 women in an unusual drive for funds to finance the event.

On Thursday, the women will canvashteir neighborhoods to sell centennial stamps at $1 a sheet of 100. Besides raising money, the stamps are intended to publicize the celebration, Feb. 15 to June 30.

A goal of $30,000 has been set for the stamp sale. An overall budget of $755,000 has been drawn up for the centennial observance, which will feature a giant history of transportation parade May 23.

Eartha on Stage, Queen Demands Turn Off Heat

LONDON (AP)—Dusky Eartha Kitt slunk sexily onto a London stage Monday night and Britain's Queen Elizabeth II sent out an SOS to turn off the heat.

But the plea went to the boiler room of London's vast Coliseum Theater—not to Eartha. Her appearance at the time apparently was purely coincidental.

In an eye-popping, skin-tight dress of flame-colored chiffon, the American girl was one of 500 entertainers taking part in this year's biggest-ever royal command performance. Singer Pat Boone was another.

★ ★ ★

As Eartha purred out her throaty "I Wanna Be Evil," Prince Philip, the Queen's husband, leaned attentively over the red plush edge of the royal box.

After the show, the top date in Britain's show business calendar, the Queen and Philip congratulated Eartha on the performance.

"He's all man," said the American star of Philip. "A very nice man. And witty, too."

"She spoke to me as if I were a person she had known for a long time," Eartha continued. "She is so warm and vibrant, so very much younger looking than I imagined. So simpatica."

The well-heeled audience paid up to $200 to see the charity show billed as mixing "grand old timers with brand new climbers." The oldest old timer was G. H. Elliott, a 75-year-old vaudeville veteran.

★ ★ ★

The show put the entire casts of three London musicals on the theater's revolving stage at one point. The curtain finally came down on "My Fair Lady" stars Rex Harrison and Julie Andrews leading the entire company in "I Could Have Danced all Night."



LOOK, MA, NO FACE! — Young actress Deborah Watling touches the face of her invisible uncle on the CBS-TV network's new show, "The Invisible Man," which premieres this evening, to appear regularly on Tuesdays. The series is adapted from the H. G. Wells novel of the same title.

You Get No Criticism From Don Ameche

By EARL WILSON

NEW YORK — Don Ameche's such a gentleman that when I interviewed him, I attempted the impossible — to get him to knock somebody.

★ ★ ★



WILSON

And due to my cleverness, he did go to Knockville on somebody.

"What do you think of Barry Sullivan?" was the way I began.

Don suddenly replaced Barry in the Broadway show "Goldilocks" when it was trying out in Boston. Barry didn't think he was right for the part. "I never had the opportunity to meet Barry," beamed Don with a smile that lit up Dinty Moore's whole restaurant.

"Must be rough working with a drama critic as playwright and director," I said, referring to Walter Kerr. Probably never see him."

"Was in last night!" exclaimed Don. "He and Robert Whitehead are just plain high class people in my book."

★ ★ ★

I didn't despair yet. "Do you think Hollywood exposed you too much when you were making pictures?" I asked. (After all, **everybody** knocks Hollywood.)

"In order to make a star, the studio has to show the public what somebody looks like," Don answered. "There was a period when Alice Faye and Ty Power and I did ALL the pictures. I guess it was due to the fact that I made 'Bell' (Alexander Graham Bell) that my face is well known anywhere."

That was when Zanuck was running 20th," I said. "Real weirdo, wasn't he?"

"They can say what they want to about Zanuck, but he's one of the smartest showmen I ever knew!" Don said.

★ ★ ★

But when Don discussed his improvement as an actor—due to his three Broadway shows—he got the hammer out.



AMECHE

"When anybody shows up at our theater, they're going to get the best show I can do. That isn't always true in some shows," he said. "I've seen some Broadway hits where the actors were so lackadaisical they cheated the people."

"They laid down, huh?" I said.

"Yes, they just didn't care."

★ ★ ★

"Which shows are thoses?" I asked Don, pouncing on him hard.

"Oh, these weren't contemporary shows!" Don assured me. "This was years ago." And suspecting that I was going to ask him precisely when, he said, "years and years ago, before you were around!"

WISH I'D SAID THAT: "Chiropodist's slogan: Hell hath no fury like a woman's corn." — Henna Arond Zacks.

TODAY'S BEST LAUGH: Claudette Colbert explaining why women get hysterical over men: "Why? These happen to be all there is!"

Horseplayer Joe E. Lewis reports he set out for the race-track and met with a costly accident; "I got there safely" . . . **That's earl, brother.**

(Copyright 1958)

Orion Man Sentenced for Violating Probation

A Lake Orion man, whose arrest by Pontiac police last month for allegedly being drunk and disorderly violated a Circuit Court probation term he was serving, yesterday was sentenced to 1½ to 5 years in the State Prison of Southern Michigan at Jackson for probation violation.

Circuit Judge Frank L. Doty handed down the sentence to William Engleman, 21, of 676 Lake Ave. The court placed Engleman on probation in July for larceny from a motor vehicle.

Allies Will Approach Russia

To Try for Inspection System

WASHINGTON (AP)—The Western Allies will ask the Soviet Union to join in developing a vast military inspection capable of blocking a surprise nuclear attack by any great power for perhaps 10 years.

Any system worked out now would have to be overhauled after a decade, it was explained, to take into account new weapons.

★ ★ ★

The proposed system would mean an end to much secrecy in the Soviet Union, and officials are not optimistic.

The first round of talks opening Monday in Geneva, Switzerland, is designed to be highly technical — to see whether Communists and Western experts can agree on the requirements of a workable inspection arrangement.

If the meeting makes progress, officials indicated, the United States is prepared to provide the Soviets with some now-secret information about radar and probably other devices which could be used in detecting military mobilization moves, missile and aircraft flights and the like.

★ ★ ★

The technical meeting may be followed—again depending on its success—by later political negotiations. The powers then would be confronted with specific questions of the local and area of inspection zones to begin putting the proposed system into operation.

The Soviets have said they intend to raise the question of zones at the conference beginning next week. American and Allied negotiators will not agree to deal with such matters at this time, informants here said. Hence the first round of talks at Geneva may be a wrangle over what should be talked about.

On Television Tonight:

Brain Machines Will Vie in Predicting Elections

By CLAIRE COX

NEW YORK (UPI)—The nation's major television networks will match electronic wits tonight in trying to pick election winners long before all the votes are counted.

★ ★ ★

Remington Rand's latest model of the electronic computer Univac for high speed computations of election data will be used. It would take 400 human clerks to perform the same task.

International Business Machine's newest data processor, Ramac, which prints 150 lines a minuate, has also been recruited. Its conclusions will be flashed on a new tote board, dubbed the "tote-vote" machine.

Oedipus, also known as the Underwood Election Data Processing System, can make 15 calculations faster than a mathematician can raise an eyebrow.

★ ★ ★

None of these machines has been billed as an election forecaster. They will merely make mathematical calculations and produce odds for the election of various candidates.

The Univac model being used this year is smarter than the ones used in past vote analyses. On election day in 1952, Univac quoted odds of 100-to-1 in favor of an Eisenhower victory—and was right. The machine also called the shots in the 1954 and 1956 elections. The new model is expected to be as successful and is geared to think things through faster than ever.

For the last several months, Univac has been devouring a daily ration of vote analyses for every county in every state all the way back to 1950.

Tuesday night's returns will be fed into Univac, which will then set to work digesting them along with election outcomes of the last 18 years. It then will come up with its highly educated guests on the odds on the big key races.

★ ★ ★

Ramac is crammed with statistics on every precinct in every state. As election returns pour into TV headquarters, workers will write all the information on IBM cards. The data then will be punched in code on other cards, which will be slipped to Ramac.

The machine then will do the necessary mathematics, discard outdated low figures and come up with the latest tabulations and odds. This information will be flashed on a tote board for the benefit of home audiences.

Political analyst Louis Bean has been giving the ABC machine, Uedps, (Oedipus) a selected diet of off-year election data, culled from voting over the last 30 years. The machine will use this mass of information to spot trends on election night.

★ ★ ★

Network spokesmen had one word of caution. They said that the electronic brains never make mistakes of their own. If the machines turn out to be wrong, officials said, it will be because their dieticians fed them the wrong food for electronic thought.

Pontiac Savings Branch Opens

Trap-Proof Vault Is Unique Feature at New Waterford Office

There is no chance for a Pontiac Federal Savings and Loan Assn. employe to be trapped in the vault in their new Waterford Township branch office on Dixie Highway, which opened yesterday.

If the big steel door accidentally swings shut when an individual is inside, a special emergency device can be put into operation to disconnect the locks.

There are only three known vaults of this type in Michigan, according to executive vice president James Clarkson.

From the spacious spun-aluminum entranceway, through the bright yellow lobby with its light birch woodwork, right on down to the comfortable lounge in the basement, the new branch combines ultra-modern simplicity and cordiality.

Soft background music floats through the 120 by 70 foot building, and special bubble-domed lights from California gives the effect of sun shining from the ceiling.

With five tellers cages and one outside drive-in window, there will not be much waiting, according to new branch manager William Deike of 2971 Chrysler St., Waterford Township.

Although the new branch in the Drayton Plains area is open for business, there are several last-minute details to complete before the tentative grand opening date set for Nov. 17, Clarkson concluded.

Complete MODERNIZATION
No Job Too Big or Too Small
Call BIG BEAR FE 8 6553
FREE ESTIMATES

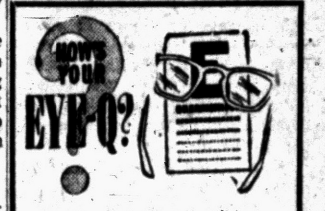

Q. My husband and I bot' wear glasses. Are weak eye hereditary and will all of ou children have to wear glasses? S.J.K.

A. Heredity is not as important a factor in eyes as was once thought to be. However, to be on the safe side would pay to have your children's eyes examined periodically.

Q. Could there be any tie-i between poor teeth and wea eyes? My son's teeth were foun to be badly decayed at the sam time that he had to get glasses S.J.K.

A. It has been found that children who become progressively more nearsighted are very often in need of dental work. Periodic eye and dental check-ups for children will catch these conditions before they progress too far.

Q. My little boy narrowly missed getting a piece of broken glass in his eyes last week when a stone hit his lens. I've heard that there are glasses made that won't shatter. What are they called? B.T.W.

A. You are probably referring to safety glasses which many factories now insist that their workers wear while on the job. The only objection to safety glasses are their added thickness and weight. Modern, lightweight plastic lenses are being used more and more for children's protective eye wear. Contact lenses, which are the safest of all eye-wear, could also be considered.

If You Have Any Questions You'd Like Answered Mail or Bring to . . .

PONTIAC OPTICAL CENTER
Dr. A. A. Miles, Dr. P. C. Feinberg
OPTOMETRISTS
FE 2-0291 — FE 2-2912

BELTONE PONTIAC CO.
Cord—Batteries—Repairs for All Hearing Aids
3 South Saginaw
(Downtown Pontiac)
(Between Lunn Jewelers & Penney's)
FEderal 4-7711
Free Hearing Tests, Home or Office

RCA Color TV
Sales and Service
CONDON'S TV
36 S. Telegraph
FE 4-9236 Across from Tel-Huron

MUNTZ TV
SERVICE
Member of Electronics Association
FE 4-1515
C & V ELECTRO MART
188 Oakland
Open Daily 'till 7
Monday and Friday 'til 9

RCA COLOR TV
Sales and Service
SWEET'S RADIO-TV
Open Mon. & Fri. Nights
427 W. Huron FE 4-7711

Boost-or-Break Arrives for Two

Presidential Hopes of Knowland, Harriman Rest With Voters

WASHINGTON (AP) — Any remaining White House ambitions of two of the nation's better known political figures reach the boost-or-break stage today as 32 states elect governors.

The two, Democrat Averell Harriman of New York and Republican William F. Knowland of California, have sought their parties' presidential nominations in past years. Both insist they are now seeking only to be governor.

★ ★ ★

In their current races, both are rated by pollsters and political observers as underdogs — Harriman considerably less so than Knowland.

In what has come to be dubbed the Battle of the Millionaires, Republican Nelson A. Rockefeller is rated a slight favorite to unseat Harriman.

In California, the Democrats say they are confident in their candidate, Atty. Gen. Edmund G. Brown.

On the other hand, a victory for either man automatically would rank him a potent prospect as a presidential candidate. That also would be true of their opponents if they win.

★ ★ ★

Although this is his first bid for elective office, Rockefeller already is regarded — if he wins today — as a possible contender with Vice President Nixon for the GOP presidential nomination in 1960.

Dearborn Man Gets Sentence in Prison

A sentence of 2½ to 15 years in prison was imposed yesterday upon Arthur R. Bouffard, Dearborn Township man who nearly killed his estranged wife and her friend whom he blamed for breaking up his marriage.

"But for the grace of God you didn't murder these two persons," said Oakland County Circuit Judge Clark J. Adams in handing down the sentence.

A jury found Bouffard, 47, guilty of assault with intent to murder last month.

Wounded by Bouffard's .22 caliber rifle in May was Leonard Ederle, 69, of 1320 White Lake Rd., Highland Township. Narrowly escaping being shot when the rifle jammed was Bouffard's ex-wife, Margaret, 39, who had been maintaining Ederle's house trailer since he had a leg amputated a year ago.

Given Two Jail Terms for Drug Store Burglary

Two prison terms, which Oakland County Circuit Judge Clark J. Adams recommended be served concurrently, were imposed upon Jack Swartzbaugh, 24, of 5240 Pine Knob Rd., Independence Township, for receiving stolen property and burglary.

Judge Adams yesterday passed out two 2½ to 5 years prison terms to Swartzbaugh, who was free on bond awaiting trial for taking four cases of whisky when, last month, he broke into a Waterford Township drug store and made off with a safe containing $1,100.



HOT ROD — One end of the three-quarter-inch steel bar seen above was heated to 2,150 degrees in 14 seconds, yet the other remained cool. Speed of heating in the high frequency electric inductor coil is the answer. Joyce Presley shows how she will demonstrate the new Ohio Crankshaft induction unit for the 50,000 visitors to the annual Metal Show staged by the American Society for Metals in Cleveland, Ohio.

Union Recommends Rejection

Striking Mechanics Vote on Capital Airlines Offer

WASHINGTON (AP) — Amid union predictions of a unanimous rejection, striking mechanics begin voting today on a company offer aimed at settling a 19-day-old walkout against Capital Airlines.

The International Assn. of Machinists scheduled balloting on the Capital offer for today in Washington and Pittsburgh and tomorrow in Chicago and Detroit.

The union recommended rejection. Robert T. Quick, president of the Machinists' Capital District, said:

"It looks like we'll get a unanimous 'no' vote."

Capital, whose entire operations have been halted by the walkout, is offering a 30-cents-an-hour pay increase, plus fringe benefits and an additional 8 cents an hour next Oct. 1. Before the strike, Capital mechanics averaged $2.54 an hour.

Capital spokesmen said the offer matches one made a week ago by Northwest Airlines and exceeds an offer by Eastern and TWA.

Quick said balloting also is under way on the offers by Eastern, Northwest and TWA. After scheduling strikes against Eastern and TWA, the union postponed walkouts indefinitely.

Meanwhile, a union of flight engineers said it will ask the Civil Aeronautics Board to veto a mutual aid pact by six big airlines for sharing of strike losses.

George R. Petty Jr., president of the Flight Engineers International Assn., denounced the pact as a union busting plan. If it gets CAB approval, he said, airline unions also will have to pool resources during a strike.

The aid pact, announced Sunday, calls for the lines to turn back any net extra profits during a walkout to the airline that was struck. Signing the agreement were American, Eastern, Capital, TWA, United and Pan American.

"We will not stand by and see our unions and years of efforts submerged in an airline profit pool," Petty said. "If we are engaged in a strike with one airline and five others offer that airline economic aid to break our strike, then we have no other course but to strike the other five."

University TV Rule Due

JACKSON (AP) — A Jackson County circuit court judge says he will decide "as quickly as possible" whether Michigan State University has a right to operate a television station. The Jackson Broadcasting and Television Corp. has contended the university cannot legally spend public funds for a TV station without formal consent of the legislature.

1 Dies, 7 Hurt as Ship Hit by Heavy Seas

HONOLULU (AP) — One crewman was killed and seven were injured when the Liberian tanker World Glory encountered heavy seas en route to the Persian Gulf from Long Beach, Calif., the Navy said Monday night.

No details on the accident were available.

The World Glory, 700 miles northwest of Midway, gained Navy permission to enter Midway Harbor to obtain treatment for the injured.

PRESCRIPTIONS
PRESCRIPTIONS PROFESSIONALLY PERFECT PROPERLY PRICED
PERRY DRUGS
East Blvd., Cor. Perry FE 2-0250

(Advertisement)
HOW TO HELP ASTHMA & SINUS DRAINAGE
Children as well as adults now escape much severe wheezing, coughing and difficult breathing during recurring attacks of Bronchial Asthma and Bronchitis with New Improved MENDACO. Quickly helps combat allergy, relax bronchial tubes, liquify sticky mucus. Thus promotes freer breathing, sinus drainage and sounder sleep. Get Laboratory Approved MENDACO at druggists

Barbers Union Hearing Reset

Legal Tieups Prevent Airing in $150,000 Suit by Ex-Labor Leader

A new date has been set for the hearing of a $150,000 damage suit against the International Barbers Union by a former Pontiac labor leader, after legal entanglements prevented the case from being heard yesterday.

★ ★ ★

C. Richard Smith, assistant clerk for the Oakland County Circuit Court, said the new date will be Nov. 19 at 1:30.

Judge Frank L. Doty was scheduled to listen to arguments Monday in the often-postponed show cause hearing, but it was later discovered Judge Clark J. Adams had signed the show cause order.

Smith explained that the signer of the order usually heard the arguments. Judge Adams' docket was full for the day.

Robert P. Scott, 52, former Pontiac Teamsters 614 vice president and Michigan Federation of Labor official, filed the suit in August claiming the county local of the union and its officers wrongfully expelled him for what they termed "dual unionism."

Judges Adams and Doty will sit jointly on Nov. 19 for the hearing, a common court practice, Smith said, for cases relating to labor unions.

More than 70 per cent of all rum consumed in the U.S. comes from Puerto Rico.



Waterford Residents to Get Assessed Valuation Report

A report of Waterford Township property tax assessed valuation for the last four years will be sent to residents, along with their annual tax statement, according to Supervisor Elmer Johnson.

★ ★ ★

Also included will be an explanation of how the property owner's tax dollar is spread in order to help him understand the distribution procedure better, Johnson added.

The report applies to Waterford Township school district taxpayers, only.

According to figures set up by the Oakland County Equalization Board, property owners will pay a total of $71.72 per $1,000 assessed valuation in 1958 as compared to $69.50 for last year.

BUILDING TAKES BIG CHUNK

As in most every township, the school operating and building program consumes most of the property tax dollar, with $28.39 per $1,000 for school operation, and $26.57 per $1,000 for school building. County Special Education is $1.09 per $1,000.

Another bulletin regarding tax collection penalties will also be included with the annual tax statements ,Treasurer Mrs. Dorothy Olson said.

Because of numerous complaints from various taxpayers in several townships, a study was made to clarify the adding of collection fees to unpaid taxes on Jan. 20.

★ ★ ★

In previous years, the 4 per cent penalty for taxes paid after Jan. 20 has been waived by the township board, and payment deadline was extended to Feb. 28—without penalty.

This year, due to interpretation of the Attorney General's opinion, the township must collect a penalty fee on and after Jan. 20.

It was pointed out that the township board does not have the authority to extend the time for tax payments, and no extension periods without penalty will be permitted.

Star Hates Women, Says Former Wife

LOS ANGELES (AP) — Actor Sterling Hayden hates women, his former wife says.

★ ★ ★

Mrs. Betty Ann de Noon, 36, filed in Superior Court Monday an affidavit that says in part: "If he had devoted the attention to our lives that he did to hating his first wife (actress Madeleine Carroll) and his mother and women generally, maybe we could have had a successful marriage, . .

"I stood by him for many years while he unsuccessfully consulted analysts about his very serious sexual problem."

★ ★ ★

Hayden, 42, and his ex-wife are battling in court over custody of their four children. They were married in 1947 and divorced in 1955.

Digging the Suez Canal required 10 years, from 1859-69.

Now! Our Regular Everyday Price of $194 Reduced Even Lower
SEARS ROEBUCK AND CO.
SAVE $45!



Homart Color BATH ENSEMBLE
NO MONEY DOWN on MCP* or FHA
$149 Price Includes Trim
Full Size Tub, Lavatory and Toilet
Only 4 days to buy at this outstanding low price. After this sale the price goes up $45. Install that dream bath you've always wanted now. Trim Set includes all necessary faucets, drains, plugs and a color matched plastic toilet seat. Let Sears arrange expert installation for you, and finance it on one easy contract with the materials.

Plumbing Department, Perry St. Basement

Open Friday & Saturday Nites 'til 9



Indoor-Outdoor Control System
By Honeywell 29.70
The home temperature control system that anticipates outside weather changes. Amazing increase in comfort. Get one FREE with purchase of any furnace!

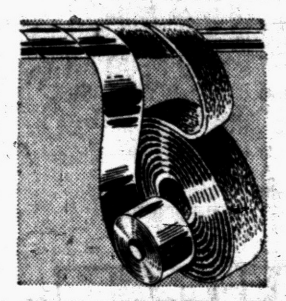

HOMART Pipe Insulating Kit
Reg. 98c 78¢
Includes 50 ft. of 2-in. vinyl tape and 50 ft. of 2-in. fiberglas material. Controls sweating and heat loss. Hurry in today during this big sale.



HOMART Mixer Brass Sink Faucet
Reg. 8.95 5.88
Gleaming chrome-plated brass will make your kitchen sparkle. Mounts on wall. Soap dish included. Modernize!



Our Best Slide-Door Cabinet
Reg. 64.95 52.88
39½-in. long HOMART medicine cabinet gives you plenty of storage. Plated glass mirrors slide on nylon.

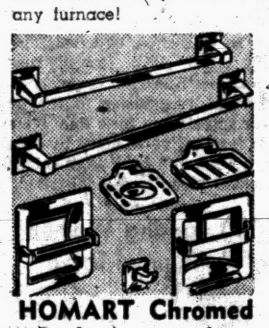

HOMART Chromed Bath Accessories
Reg. 19.95 10.88
Adds elegance to your bathroom. Easy to install and keep clean. No exposed screws. Recessed or flush mountings.



Convertible Jet Pumps with Tanks
Reg. 109.95 89.88
With 17-gal. heavily galvanized tank. Many advanced features including emergency power drive.



Submersible Pump Keeps Basement Dry
Reg. 61.95 51.88
Automatic! Just plug this silent servant in and it guards your home 24 hours a day. Watertight—can't hurt it!

Priced Lower . . . at Sears!



Fir Kitchen Cabinets REDUCED 10%

Base Cabinets

SIZE	REG.	SALE	SIZE	REG.	SALE
12"	16.75	15.07	21"	26.75	24.07
15"	20.50	18.45	24"	28.50	25.65
18"	22.50	20.25	27"	30.00	27.00
18" Drawer	27.50	24.75	30"	34.50	31.05

Wall Cabinets

SIZE	REG.	SALE	SIZE	REG.	SALE
12"	13.00	11.70	24"	20.00	18.00
15"	14.00	12.60	27"	21.00	18.90
18"	15.50	13.95	30"	22.00	19.80
21"	18.00	16.20	36"	26.00	22.40

SEARS HAS A CREDIT PLAN FOR YOUR EVERY NEED!
NO MONEY DOWN
Up to 36 Months to Pay on SEARS MCP!
"Satisfaction guaranteed or your money back" SEARS
154 North Saginaw St.
Phone FE 5-4171

for lovers of fine music
ZENITH Stereophonic

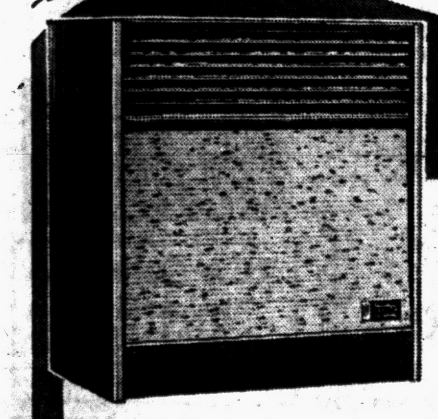

THE SUPREME SOUND IN RECORD PLAYERS
Now you can hear recorded sound come to life as never before! This new Zenith High Fidelity instrument plays all your present records plus the new Stereophonic records. It has a 4-speed changer, 2 speakers, 20-watt amplifier and many exclusive Zenith features. In a choice of cabinet colors ....Model SF119...
$199.95 Easy Terms
REMOTE STEREOPHONIC SPEAKER ADDS EXTRA DIMENSION TO THE WORLD OF SOUND . . .
Attached to the Zenith High Fidelity player above, you'll thrill to Stereophonic Sound—the world's finest! Contains 20 watt power amplifier, 2 speakers and superb tone control. Available in matching cabinets. Add now or later . . . only $130.

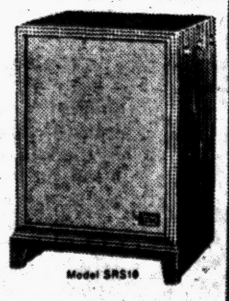

Terms Arranged
Open Monday and Friday 'til 9 P. M.
Gallagher Music Co.
18 E. Huron St. (Downtown Pontiac) FE 4-0566
ENJOY ZENITH STEREOPHONIC SOUND NOW — BUY ON EASY TERMS