The Weather
U.S. Weather Bureau Forecast
Partly cloudy.
(Details Page 2)

THE PONTIAC PRESS

Home Edition

VOL. 119 NO. 168 ★ PONTIAC, MICHIGAN, TUESDAY, AUGUST 22, 1961—22 PAGES UNITED PRESS INTERNATIONAL ASSOCIATED PRESS 5c

Auto Companies Offer 6-Cent Wage Increases

Stevenson Gives U.S. Stand

AP Photofax

BLASTS RUSSIA — Adlai Stevenson pulled no punches as he told the special session of the U.N. General Assembly today just what the United States thinks of Russian tirades against Western bases in foreign lands. Stevenson said the Soviets were cynical suppressors of freedom, in answer to Red charges that the West is engaging in colonialism.

Adlai Brands Russians Suppressors of Liberty

UNITED NATIONS, N.Y. (UPI) — The United States today accused the Soviet Union of cynical suppression of freedoms while trying to picture the Western powers as supporters of colonialism.

The U.S. charge was made by Ambassador Adlai E. Stevenson at a special session of the U.N. General Assembly.

He was replying to an attack Monday by Soviet Delegate Platon D. Morozov on foreign-held military bases, especially those of the United States.

Stevenson called Morozov's attack "shameless" and said it should be ignored. He compared the record of the Soviet Union with that of France, which he said had freed numerous territories since World War II while the Russians were obliterating countries which resisted the presence of Soviet troops.

Stevenson told the 99-nation assembly Soviet forces still were in Poland, Hungary, East Germany and other countries 16 years after the end of the war.

"The Soviet record of cynical suppression of freedoms is in sharp contrast to the record of France," Stevenson said.

The cold war flare-up came during a debate on the French-Tunisian dispute. Stevenson declared that the United States believes that the only way to a solution is through negotiations. He said it would not be useful to adopt a resolution which might prolong the stalemate.

Stevenson did not say specifically how he would vote on a pending 32-nation resolution calling for French-Tunisian talks on steps to get French troops out of Tunisia. Informed quarters reported, however, that the United States would abstain.

Morozov immediately replied by accusing Stevenson of trying to distract world attention from the main issues. He said the Soviet delegation "repudiates all those attempts to besmirch the policy of the Soviet government."

Morozov asked Stevenson what should be the goal of the negotiations between France and Tunisia, if not the immediate withdrawal of French forces. He said this was the crux of the dispute and it had been passed over in silence by Stevenson.

Morozov unleashed his broadside against the West shortly after debate began Monday on Tunisia's demands that France withdraw her troops from the city of Bizerte and open negotiations to arrange a schedule for withdrawal of all French troops from Tunisia.

Taunt Adenauer From E. Berlin

BERLIN (UPI) — East German Communists taunted West German Chancellor Konrad Adenauer over a loudspeaker as he toured the Berlin border today and held up four American soldiers for more than 30 minutes at a crossing point.

While Adenauer walked within a few feet of the sealed East-West border the East Germans kept a water cannon trained on him and a jeering voice on a loudspeaker said: "Don't look so serious Konnie."

Shortly after the elderly chancellor visited the barricaded border, East German police stopped four uniformed American soldiers returning from East Berlin in an official Army sedan.

For 35 minutes the police questioned the American major and three sergeants before releasing them.

The incident took place at the Friedrichstrasse crossing point in the center of the city.

The GIs were stopped half way through the zig-zag course of low cement barriers set up by the Communists to make it easier for them to control traffic.

Eyewitnesses reported the Communists contended the Americans had "misbehaved" and were traveling without proper documents.

In another incident a middle-aged woman leaped to her death from an upper story of her home on the East-West border in an apparent attempt to flee to the West.

JUMPS FROM WINDOW

The 58-year-old woman jumped from an upper window of her house in the Communist sector into the

(Continued on Page 2, Col. 6)

★ ★ ★

Dem Leaders Hear Johnson

President, Party Chiefs Full of Praise for VP on Berlin Journey

WASHINGTON (UPI) — Vice President Lyndon B. Johnson reported to Democratic congressional leaders today on his weekend trip to West Berlin — a mission his colleagues termed historic.

Johnson discussed his findings with the leaders as they met with President Kennedy for their weekly breakfast in the White House.

Both Kennedy and Johnson declared Monday that Johnson's survey of the crisis area and his talks with West German leaders had solidified relations with that republic and U.S. determination to maintain the Western Allies' rights in West Berlin.

Johnson returned Monday from the 36-hour trip during which he witnessed the arrival of 1,500 American troops to reinforce the West Berlin garrison.

House Democratic Leader John W. McCormack of Massachusetts said Johnson had given a report on his "historic trip" and added that "all of America is very proud, very fortunate" to have the vice president's services at this crucial period.

Senate Democratic Leader Mike

(Continued on Page 2, Col. 4)

Related Pictures, Stories on Pages 2, 3, 4, 8, 9

J. EDGAR HOOVER

Time of Your Life . . . J. Edgar Hoover

Boss Orders: 'Come In'

(Editor's Note: Things do not always turn out as badly as our feature writers make them seem. FBI Director J. Edgar Hoover learned this nearly 40 years ago. He tells how in the second of six articles on "The Time of My Life.")

By J. EDGAR HOOVER
(Written for AP)

Looking back over the years, several personal experiences stand out in my mind — nearly all of them keyed in one way or another to the six presidents and 15 attorneys general under whom I have been honored to serve as director of the FBI.

★ ★ ★

Without question, the most outstanding of these — an occasion which always will remain vivid in my mind — was that moment on May 10, 1924, when the Honorable Harlan Fiske Stone, then attorney general and later Chief Justice of the United States, summoned me to his office.

At the time, I was assistant director of the Bureau of Investigation, the name by which the FBI then was known.

Harlan Stone had been appointed attorney general the preceding month, with orders from President Coolidge to reorganize the Justice Department and restore public confidence in this vital facet of our government.

CLEANED HOUSE

It did not take the new attorney general long to begin cleaning house. On May 9 — the day preceding my summons to his office — he had requested the resignation of the bureau's previous director.

Throughout my seven years' service in the Justice Department, I had consistently done my best. My conscience was clear. I had nothing to hide. Nonetheless, was I to be next?

Harlan Stone was a big man — over six feet tall and more than 200 pounds. Upon entering his office, I found him seated behind his desk, a pensive, half-scowling expression on his face as he pondered the mountain of papers before him.

★ ★ ★

As I walked toward him, the attorney general rose from his chair and extended a firm hand for me to shake. "Sit down over here," he said. "There's something I want to discuss with you."

For the next several moments, Attorney General Stone peered at me over heavy-rimmed glasses. The silence was unnerving.

Then he said, "You're 29 years old. Some people think that's too young. I disagree. Young man, I want you to take charge of the Bureau of Investigation."

These words broke the false tension which, needlessly, I had found mounting inside. The attorney general did not want my resignation.

To the contrary, he was naming me the bureau's director—offering the challenge and the opportunity which were to mold my entire future life.

★ ★ ★

That so often is the case in our lives. We become nervous and apprehensive in the face of events which ultimately prove to be memorable, pleasant occasions.

(Next: Carl Sandburg)

Ford Bargainer Feels Package Good, Fair One

Proposal in Addition to Cost-of-Living Pay, Expands Benefits

DETROIT (UPI) — General Motors Corp., Ford Motor Co. and Chrysler Corp., today offered the United Auto Workers new three-year contracts providing 6-cent-an-hour wage increases in each year in addition to cost-of-living allowances.

The Big Three, presenting a united front, also offered expanded fringe benefits and what they termed a new income guarantee to supplement pay in short work weeks for the nation's 490,000 auto workers.

Malcolm L. Denise, Ford's vice president for labor relations, termed the offer a "good one, a fair one, a respectable one, rather than a substandard one on which we would expect to be enticed upwards."

He said he believed it provided a reasonable basis for settlement by Aug. 31, when current contracts expire, "but we've got an awful lot of work to do.

However, we've seen much darker clouds of gloom on the horizon in the past and still come up with a settlement."

★ ★ ★

Ford and Chrysler said their almost identical offers would expire Aug. 31 if not accepted fully. GM, however, indicated it would be willing to negotiate changes in the basic pattern of the agreement.

Denise characterized Ford's current bargaining position as "flexible, but we're not completely flabby."

The companies proposed hourly increases of six cents each year or 2½ per cent of the employe's hourly base pay, whichever is greater. At all three companies currently this would run about seven cents an hour average.

★ ★ ★

Ford and Chrysler said their almost identical offers would expire automatically if not accepted fully at both the national and local union levels by Aug. 31, the date of expiration of current three-year contracts. GM, however, indicated it would be willing to negotiate changes in the basic pattern of the agreement.

6-CENT INCREASE

The companies proposed hourly pay increases of 6 cents an hour each year or 2½ per cent of the employe's hourly pay base, whichever is greater.

★ ★ ★

They also proposed extra benefits for employes who, due to layoffs, work less than 36 hours in any week. The benefits would be one-half of the employe's straight time per hour for the difference between the hours he works in a week and minimum 36 hours.

★ ★ ★

The Big Three also offered to increase maximum weekly supplemental unemployment benefits

(Continued on Page 2, Col. 3)

On Trial for Fall of Radar Tower

Charge Neglect of Duty by Air Force Colonel Caused Fatal Mishap

NEWBURGH, N.Y. (UPI) — An Air Force colonel went before a court-martial today on charges of neglect of duty in the collapse of a Texas Tower that cost the lives of 28 Air Force men and civilians Jan. 15.

The formal charges were presented at the outset, and then the session was closed until at least 1 p.m. at the request of defense counsel, Thomas King, a civilian. Col. Jean F. Rydstrom, law officer, announced the closed sessions to hear preliminary motions.

At noon it was announced the hearing had adjourned until Wednesday morning.

On a pre-emptory challenge of the defense, one member of the board was dropped, reducing the board to eight members.

The member dropped was Col. James R. Gunn, commander of the 4600 Air Force Wing at Colorado Springs, Colo. The reason for the challenge was not made known immediately.

Col. William M. Banks, said on the eve of his trial that he was "confident of being exonerated."

"I have already pointed out that in the state of my knowledge at the time I acted properly, prudently and not in a manner derelict of duty," he added.

★ ★ ★

Banks, who has a record of heroism in combat in World War II, is accused of ignoring portents of disaster to the Texas Tower off the New Jersey Coast.

The court-martial, at Stewart Air Force Base, will consider charges that Banks failed to keep himself advised of the threats of the storm in which the tower collapsed, to keep in touch with the officer in charge of the tower, and to hold himself in readiness for any action necessary to rescue the men on it.

The tower that collapsed was one of three set up off the Atlantic seaboard to sound warning of a possible enemy air attack.

COL. WILLIAM M. BANKS

Lake Michigan Nearly Whipped

Research Engineer, 33, Would Be 1st to Cross 36¾-Mile Course

MICHIGAN CITY, Ind. (UPI) — Ted Erikson, 33-year-old research engineer, was swimming strongly after 24 hours today about two miles from the end of his 36¾-mile Lake Michigan course from Chicago to Michigan City.

The lake has never before been crossed by a swimmer.

Erikson, father of two, was coached by his wife Loretta. He was the only one of six starters left in the competition for a $3,675 purse offered by Chicago auto dealer James Moran.

The grind, fifth annual challenge to swim across the lower end of the lake, began Monday morning when the three men and three women contestants entered Burnham Harbor on Chicago's downtown lakefront.

The first hopeful to drop out, Mary Margaret Revell, 24, of Huntington Park, Calif., was forced by effects of a week-old back injury to quit after four miles.

Choppy six-foot waves and fatigue forced the others to give up. Elmer Korbai, 31, of Chicago, stuck it out with Erikson the longest. He was taken from the water exhausted early today after swimming 29 miles.

The 36¾-mile route is longer than that across the English Channel from Dover, England, to Calais, France, which has been conquered by many swimmers.

Asks Extra Million for Treasury Dept.

WASHINGTON (UPI) — President Kennedy today asked Congress to appropriate an additional $1.2 million, mostly to prevent cheating at the customs gate.

The White House also anounced that Kenney had signed legislation appropriating $5,298,765,000 for the treasury and Post Office departments and the tax court for the current fiscal year.

The additional $1.2 million Kennedy requested would go to the Treasury Department.

News Flashes

NEW YORK (AP) — The U.S. Court of Appeals today upheld a lower court 30-day Taft-Hartley injunction against renewal of a maritime strike before Sept. 21.

WASHINGTON (UPI)—White House disarmament adviser John J. McCloy said today Russia theoretically could build a 100-million-ton nuclear bomb and that Soviet Premier Nikita Khrushchev told him his scientists were anxious to start on it.

Posse Catches Suspect in Wisconsin Murder

WISCONSIN DELLS, Wis. (UPI) — Leaders of a 300-man posse said today they had arrested a man they believe to be one of the three gunmen who killed a deputy sheriff, wounded a police chief, and touched off one of the greatest manhunts in Wisconsin history.

The posse leaders said they flushed the well-built, dark-complexioned stranger from a farm site which lay in wooded country where the search had concentrated.

The man was wearing a dirty, torn T-shirt and ripped gray pants and looked as if he had been on the loose in the woodlands of this resort area, the posse leaders said.

His arms were badly scratched.

★ ★ ★

The captive was brought to the sheriff's office at Wisconsin Dells. A spokesman for the sheriff's office said deputies were convinced the man was one of two being sought.

The third accused gunman was shot and captured shortly after the shooting on the deserted main street of nearby Lake Delton, Wis., early Monday.

★ ★ ★

Reporters converged on the sheriff's office and were able to hear snatches of the questioning in progress inside.

FROM CHICAGO

The captured man said he was from Chicago, was born Aug. 12, 1934, and had been in the area for one complete night and part of another. He gave his name as "Larry."

There was no immediate identification of the captured man.

The FBI had identified one of the fugitives as William Joseph Welter, 23, of the Chicago area. The arrested man did not appear to match Welter's description.

★ ★ ★

The search continued for the third gunman. The posse included National Guard troopers, volunteers, deputies from 20 counties, police, helicopters, airplanes and bloodhounds.

★ ★ ★

The arrest was made after Mrs. John Krug, operator of a motel near Wisconsin Dells, said a "pretty ragged looking man" approached her and asked for two bottles of soft drinks.

Cloudy but Nice in Mid-70s Next Two Days

Temperatures are expected to range in the mid 70s for the next few days with the low near 60 tonight, the high about 78 tomorrow.

The U. S. Weather Bureau predicts partly cloudy through Thursday. Northeasterly winds at 6 to 12 miles per hour will become southerly tomorrow.

★ ★ ★

The lowest recording in downtown Pontiac preceding 8 a.m. was 55 degrees. The mercury had climbed to 79 at 2 p.m.

In Today's Press

Leftist Win
Marxist returned to power in British Guiana—PAGE 22.

Castro Warning
Priest says only military intervention will stop Castro —PAGE 21.

Mackie Jolted
Road Commissioner Mackie stunned by lightning —PAGE 16.

School Reform
New York acts to reform education—PAGE 16.

Area News	12
Comics	15
Editorials	6
Markets	16
Obituaries	5
Sports	13-14
Theaters	4
TV & Radio Programs	21
Wilson, Earl	21
Women's Pages	10-11

Fisher Local Votes to Strike

Depends on Contracts; Pontiac Motor, Truck Unions Still to Decide

Fisher Body Local 596 (UAW-CIO) of Pontiac voted yesterday 2,168 to 119 in favor of going on strike if local and national issues involved in negotiations for new contracts aren't settled by the contract deadline, Aug. 31.

★ ★ ★

The Fisher Body local is the first of Pontiac's three big United Auto Workers locals slated to hold strike votes this week.

★ ★ ★

More than 85 per cent of the local's members voted Sunday and yesterday, according to Gerald W. Kehoe, local president.

Pontiac Motor Local 653 will vote from 5 a.m. Thursday through 5 p.m. Friday. GMC Truck & Coach Local 594 will vote from 5 a.m. Wednesday to 5 a.m. Thursday.

Results of the votes could take effect if negotiations of local and national issues fail to reach a settlement.

What's Wrong in This Picture?

Pontiac Press Photo

THE REAL MENACE—A combination of hot sun and cool alcoholic beverages has been a major boating accident cause on Oakland County lakes this year, according to Sheriff's Sgt. Donald Kratt, who heads the water patrol. Drunk drivers on the waterways have received stern penalties meted out by local justices of the peace anxious to end this threat. The boaters shown here agreed to point out the danger by posing with empty bottles.

Goya Portrait of Duke Stolen

$382,000 Work Object of Protest by British Two Months Ago

LONDON (AP) — A Goya portrait of the Duke of Wellington was stolen from Britain's National Gallery today. The picture recently was bought for the nation for 140,000 pounds — $392,000—amid a great controversy.

* * *

Scotland Yard said the picture vanished overnight. The trustees of the gallery called in Yard detectives the first thing this morning.

* * *

The portrait had been on display in the gallery main entrance hall carefully guarded by rails and ropes.

* * *

The picture was bought at auction two months ago by Charles Wrightsman, New York oil magnate and connoisseur and friend of President Kennedy.

BRITISH PROTESTED

An outcry developed among British art lovers at the thought that it might go to the United States. The picture was classified as a national treasure.

Wrightsman immediately offered to sell it to the gallery for what he paid for it. The British government put up the money to buy it.

* * *

The robbery came nine days after eigh Cezanne masterpieces were snatched from a gallery in Aix-en-Provence, France. Speculation immediately arose that the London theft might be the work of the same gang.

Stanley Clark, an art expert at Sotheby's, said the theft is unusual in that the portrait is painted on a panel.

This, he pointed out, meant that a thief could not roll it up or conceal it. The picture measures 25¼ inches by 20⅛.

Both the Cezanne and the Goya pictures were far too famous ever to be sold on an open market. It was believed that the gang grabbing the Cezanne pictures hoped to sell them back for a ransom from the insurance companies. The same could apply to the picture of the Duke of Wellington.

The rash of bigtime art robberies has baffled police in Europe and the United States.

2nd Area Girl Killed While Riding Horse

The second riding tragedy in four days occurred this morning when a 15-year-old Bloomfield Hills girl was thrown from a horse and killed.

Bloomfield Hills Police said that Donna Reith of 328 Barden Road was dead on arrival at St. Joseph Mercy Hospital, Pontiac.

The accident occurred at 10:40 a.m. when the horse stumbled, while performing at the Bloomfield Open Hunt Club.

* * *

Another 15-year-old Bloomfield Township girl was killed Saturday when she fell off a horse while riding.

* * *

Dead of internal injuries was Judy Ann Bratton of 5355 Lane Lake Road.

Problem: Approach and Timing

Allies Find Berlin-Talk Angles

LONDON (AP)—The Western powers still are undecided about when and how to get negotiations started with the Soviet Union on the German and Berlin problem, diplomatic sources said today.

The French are said to favor a slower approach than their Allies, causing the Americans and British some concern.

* * *

With each day that passes the threat of a military conflict erupting from the Berlin crisis appears to recede, the informants said. But the diplomatic problem facing the West gets more complex.

An agreed Allied position is being sought by the ambassadorial group meeting daily at the State Department in Washington but London sources said much work remains to be done by the ambassadors.

Informants defined the problem facing the Allies this way:

PROBLEM IS APPROACH

It is generally assumed that there will be negotiations with the Russians at some time or other on Germany and Berlin, possibly at the summit.

The problem for the West relates to approach and timing.

Should the United States, Britain and France, with the backing of West Germany, openly take the initiative in seeking talks with the Russians?

If so, should the Allies seek to get negotiations started by incorporating some sort of invitation in the reply they will make soon to the Soviet note of Aug. 3?

* * *

The Russian note reaffirmed Premier Khrushchev's line on Germany and Berlin. It emphasized the Soviet Union's willingness to negotiate.

If the Western powers rush things too fast they could find themselves in a defensive position at the conference table.

They could be trapped into negotiating only about their rights in West Berlin—not about the Berlin and German problem as a whole.

AP Photofax

GREETINGS FROM A REFUGEE—West German Chancellor Konrad Adenauer reaches out to clasp hands with an elderly refugee from East Germany during a tour of the Marienfelde refugee camp in West Berlin today. The 85-year-old leader paid a morale-boosting visit to the Communist-girdled city.

Military Aid Cut Called Serious

McNamara Testifies Free World Defenses Would Be Jeopardized

WASHINGTON (AP)—Secretary of Defense Robert S. McNamara said today if a $335-million Senate cut in military aid abroad is allowed to stand it will have the most serious implications for free world defenses in a time of crisis.

* * *

He told the Senate Appropriations Committee "the importance of strong, ready NATO forces to the preservation of a free Berlin can not be overemphasized."

McNamara and Gen. Lyman L. Lemnitzer, chairman of the Joint Chiefs of Staff, testified in support of a request for $1.8 billion in arms and money to strengthen free world defenses. The Senate has voted only $1.55 billion in an authorization bill setting ceilings on the amounts that can be appropriated.

The House allowed $1.8 billion, and McNamara pointed out that even that sum was $85 million under the amount asked by President Kennedy as a minimum figure.

* * *

The difference represents one of the issues Senate-House conferees will try to iron out in a compromise of the two versions of the bill.

Shortly before the Senate hearing got under way, congressional leaders told Kennedy they are very hopeful of getting through a bill with at least some of the financing provisions Kennedy has called imperative.

Auto Makers Offer 6-Cent Wage Hikes

(Continued From Page One)

from $30 to $35, and to make it easier for employes to apply for and receive benefits. Supplemental unemployment benefits is an auto industry program under which the companies pay their workers an additional allowance to supplement what they receive in government unemployment compensation.

'STABILIZING REVISIONS'

Ford, General Motors and Chrysler proposed "stabilizing" revisions with their offers to retain the cost-of-living allowance provided in current contracts. American Motors Corp. earlier had asked the union to abandon cost-of-living increases in return for a profit-sharing plan.

* * *

They proposed transfer of 12 cents of the present 17-cent cost-of-living allowance into the base wage of hourly rated employes.

* * *

All three also offered a new moving allowance plan for employes transferred from one plant to another outside the area—Chrysler stipulated 50 miles or more; improved pension benefits; benefits and more life insurance.

None of the Big Three offered a profit-sharing plan, as American Motors did. A profit-sharing plan was one of the UAW's main bargaining goals when the current contracts were negotiated in 1958.

The nation's three biggest auto makers also offered to increase separation pay by 25 per cent.

* * *

Separation pay is available to employes affected by long-term layoffs, such as in cases of plant relocation or closing.

* * *

General Motors noted that the UAW in negotiations during the past eight weeks had emphasized reduction of employes' income resulting from short work weeks, particularly during a sharp reduction in auto sales earlier this year.

The industry offer apparently was a counterproposal for the union's demand that employes currently paid by the hour be put on a salaried basis to protect their income during short work weeks.

'INTERESTING' OFFER

Norman Matthews, director of the UAW Chrysler Department, termed the Chrysler offer "interesting" and said he was pleased with "some improvements in such things as SUB and pensions."

* * *

Whether they are sufficient to satisfy our demands is something we cannot say until we have analyzed them fully," he said.

GM made substantially the same contract offers to the International Union of Electrical Workers at the renewal of negotiations on a contract to cover 25,000 IUE members in GM appliance plants.

"Our proposals represent a sound, forward-looking program designed to fit realistically the needs of our employes, our own business and the nation's economy," said GM Vice President Louis G. Seaton.

* * *

Identical pension improvement plants were handed to the UAW by all the Big Three. They would increase benefits for employes retiring at age 65 or older from $2.50 to $2.60 a month for each year's service after 1961, and $2.40 to $2.50 for service prior to 1962.

Increased benefits for employes who retire early or who retire because of permanent total disability also were offered. Deferred pensions for employes leaving the company after reaching age 40 and having at least 10 years' service also would be increased.

"The program we are offering is in keeping with the realities of our times," said Malcolm L. Denise, Ford vice president-labor relations.

Improvements in medical benefits offered by the companies included increasing of in-hospital benefits from the present 120 days to a maximum of 365 days.

* * *

Life insurance coverage would be boosted by $500.

Democratic Leaders Hear Johnson Report

(Continued From Page One)

Mansfield of Montana said he and his colleagues were "very pleased and impressed with the activities of the vice president."

The President, just back from a short weekend on Cape Cod, talked to Johnson about his German trip for an hour in the White House.

After Johnson's report Kennedy told newsmen that the vice president had made a "remarkably successful and important trip."

* * *

"We are going to pass through difficult weeks and months in the time ahead in maintaining the freedom of West Berlin," Kennedy said. "But maintain it we will."

* * *

Johnson added that Americans and West Berliners "are going to continue to march shoulder to shoulder to the end that freedom is preserved in the world."

* * *

To trumpet the West's position on Berlin, the U.S. Information Agency is stepping up its propaganda campaign with films, broadcasts, magazine articles and books. The materials are going to 200 USIA posts around the world.

The Weather

Full U.S. Weather Bureau Report

PONTIAC AND VICINITY -- Partly cloudy with little change in temperature through tomorrow. High today 76, low tonight 60, high tomorrow 78. Wind northeasterly 6-12 miles becoming southerly tomorrow.

Today In Pontiac

Lowest temperature preceding 8 a.m. 56.

At 8 a.m.: Wind velocity 8 m.p.h. Direction: North.

Sun sets Tuesday at 7:22 p.m.
Sun rises Wednesday at 5:47 a.m.
Moon sets Wednesday at 2:38 a.m.
Moon rises Tuesday at 4:45 p.m.

Monday In Pontiac
(As recorded downtown)

Highest temperature	75
Lowest temperature	59
Mean temperature	67

Weather: Sunny.

Downtown Temperatures

6 a.m.	55	11 a.m.	73
7 a.m.	57	12 m.	72
8 a.m.	62	1 p.m.	75
9 a.m.	66	2 p.m.	79
10 a.m.	72		

One Year Ago In Pontiac

Highest temperature	82
Lowest temperature	64
Mean temperature	73

Weather: Mostly sunny.

Highest and Lowest Temperatures This Date in 89 Years

101 in 1936 — 45 in 1923

Monday's Temperature Chart

Alpena	74	39	Miami Beach	88	75
Albuquerque	90	63	Milwaukee	74	61
Atlanta	84	61	New Orleans	88	67
Bismarck	87	54	New York	77	67
Boston	70	62	Omaha	83	64
Chicago	72	61	Phoenix	[illegible]	[illegible]
Cincinnati	74	59	Pittsburgh	[illegible]	[illegible]
Denver	83	54	St. Louis	77	63
Detroit	75	57	S. Lake City	[illegible]	[illegible]
Duluth	60	39	S. Francisco	[illegible]	[illegible]
Fort Worth	91	72	S. S. Marie	79	50
Houghton	77	54	Seattle	82	65
Indianapolis	75	53	Tampa	90	76
Kansas City	78	60	Trav. City	75	41
Los Angeles	84	71	Washington	76	65

AP Photofax

NATIONAL WEATHER — Scattered showers are expected Tuesday night in the South Atlantic States, and Southern Ohio Valley, the Central Mississippi Valley and the Central Plains. The Pacific Northwest will have continued warm weather and it will be warmer in Montana.

JFK Has Hope for N-Test Curb

Sends Arthur H. Dean Back to Geneva With Full Confidence

WASHINGTON (AP) — President Kennedy expressed hope today the Soviet Union "will make some affirmative response" to this country's renewed effort to reach an agreement on a nuclear test ban.

* * *

Kennedy issued a statement after conferring with Arthur H. Dean, chief U.S. negotiator at the Geneva test ban talks, who has been home for consultations and is returning to Geneva.

Kennedy described Dean's mission as most vital. Kennedy said Dean will make a further effort to reach an agreement for an effective ban on nuclear testing.

"He goes with my full support and confidence," Kennedy said. "Our proposed treaty carries hope for our country and the world, for relief from great dangers and the United States continues to attach the highest importance to these negotiations.

* * *

"We must all hope that the Soviet Union will make some affirmative response to this renewed effort."

The prolonged Geneva negotiations, in which the United States, the Soviet Union and Great Britain are involved, have been deadlocked over a test ban inspection system.

Russia is demanding that the inspection be supervised by representatives of the Soviet bloc, the West, and a neutral, each with veto power.

This country, on the other hand, is insisting on an inspection system without any veto.

Forest Fires Rage in Canada

Newfoundland Airport, 3 Villages Threatened; Ready for Evacuation

ST. JOHN'S, Nfld., (UPI)—Two government vessels stood ready today to remove women and children from three villages threatened by a fresh outbreak of forest fires that were burning in the direction of the Gander International Airport.

In Newfoundland woodlands worst summer of fire damage, a four-day blaze raced out of control near Davisville, Fredericton and Gander Bay South, which have a total population of 1,600. The Royal Canadian Mounted Police cutter Wood and the Department of Transport vessel Acadia were ready to take aboard persons from the towns.

The fire crossed the Trans-Canada Highway five miles east of Gander last night. It was burning in the direction of the international airport which already had been threatened by a forest blaze earlier this season.

Police said the firefighters stayed up throughout the night in fear the blaze would intensify in the morning.

Little relief was in sight for the fire weary province, where fires have destroyed millions of cubic feet of fir stands since last June.

35 Freight Cars Derailed

MINNEAPOLIS (AP) — Thirty-five cars of a Soo Line freight train derailed early today, scattering debris, some of it within inches of houses along the right-of-way. There were no injuries.

Adenauer Taunted From East Berlin

(Continued From Page One)

street which is the West Berlin border.

Police said the Communists had ordered the woman to move out of her home.

Soon after his arrival on an eight-hour visit Adenauer assured Berliners there would be East-West negotiations on the split city soon.

* * *

He then set about making a first-hand inspection of the border between East and West Berlin.

The water cannon incident came when he stepped out of a car about five feet from the Communist-built concrete wall at Potsdammer Platz.

On the other side of the wall, about 10 feet inside East Berlin, was an armored car with the water cannon on it.

FOLLOW MOVEMENTS

As Adenauer paced up and down on the western side, the crew of the armored car followed his movements, pointing the cannon across the top of the five-foot wall topped with barbed wire.

The Day in Birmingham

Name New City Planner to Replace Herzberg

BIRMINGHAM — William R. Brownfield, assistant Royal Oak city planner, has been named Birmingham city planner, effective Sept. 11.

* * *

The 25-year-old Birmingham resident succeeds Herbert Herzberg who resigned in June to take a position in the real estate appraising department of First Federal Savings of Detroit.

Brownfield, the son of Mr. and Mrs. Herbert L. Brownfield of 848 Smith St., has been the assistant to the city planner in the South Oakland County city since June of 1960.

Following his graduation from Michigan State University in June 1959, Brownfield, a bachelor, was a planning technician for a year with the Michigan State Highway Department.

* * *

Brownfield, who is working toward his master degree in Urban Planning at Wayne State University, was appointed to the $7,000 city planning job last night by the City Commission.

He will continue in his present position under Royal Oak City Planner Norman Bowman until early next month.

"Birmingham is much like Royal Oak in that it is already developed," said Brownfield, a city resident since 1960. "Most of my work will be with zoning, rezoning and traffic congestion."

"I'm looking forward to working on the central business district development program that has been recommended to the City Commission," he said.

* * *

The young planner said he also is quite interested in the 701 planning aid program that the city is seeking from the federal government.

"But most of my duties will be concerned with day-to-day planning problems plus public relations," Brownfield added.

Brownfield will be Birmingham's only planner. There are no assistants.

The last outdoor square dance of the summer will be held Friday from 9 to 11:30 p.m. at the Eton Park Ice Rink, The Birmingham Recreation Department announced today.

The caller will be Bill Gracey and the level of dancing is intermediate. This activity will conclude the recreation board's summer program.

Mrs. Owen B. Middlebrook

A Requiem Mass for Mrs. Owen B. (Anna C.) Middlebrook, 71, of 1320 Edgewood St., will be said at 10 a.m. tomorrow at Our Lady Queen Of Martyrs Church. Burial will be in Roseland Park Cemetery, Berkley.

Mrs. Middlebrook died yesterady in St. Joseph Mercy Hospital, Pontiac, following a long illness.

She had been a Birmingham resident 37 years, coming from Detroit.

Survivors include her husband, a daughter, Mrs. Charles G. Uligian of Pontiac; and a son, Owen B. Jr. of Indianapolis, Ind.

A Rosary will be said at 9 p.m. today at the Donelson-Johns Funeral Home in Pontiac.

Mrs. John Crocker

Service for former Birmingham resident Mrs. John (Mary) Crocker, 101, will be held at 1 p.m. tomorrow at the Coats Funeral Home in Drayton Plains. Burial will be in White Chapel Memorial Cemetery.

Mrs. Crocker died yesterday following a lengthy illness.

She had been a county resident for 50 years.

Surviving are one son, Ardo Crocker of Drayton Plains; one granddaughter, one great-grandchild and four great-great-grandchildren.

Accident on M59 Kills Man, 32

William J. Fliam Dies in Crash of His Car on Parked Vehicle

A 32-year-old Shelby Township man was killed early today in Macomb Township when his car smashed into the rear of another automobile parked on the shoulder of M59.

* * *

Fatally injured was William J. Fliam of 6685 24 Mile Road. Fliam was dead on arrival at St. Joseph Mercy Hospital, Mount Clemens.

* * *

Macomb County Sheriff deputies said that Fliam drove into the back of a car owned by Robert D. Deering, 34, of 3061 Adams Road, Avon Township, about 2:40 a.m.

Deering, in a statement to deputies, said that he had run out of gas and coasted to the shoulder of the road only a few minutes before the accident happened.

He was lighting a cigarette, Deering told police, when he was knocked into the rear seat by the impact.

Sheriff's deputies said there was no evidence of negligence on Deering's part and he was released after making a statement.

The accident occurred just west of Romeo Plank Road.

NLRB Calls Meeting on Free Press Strike

DETROIT (AP)—The regional office of the National Labor Relations Board (NLRB) began an investigation of the problem at the Detroit Free Press today.

Thomas Rommell, regional director, called meetings of union and management in response to a Free Press petition for an unfair labor practice charge against Miami (Fla.) Local 46 of the pressmen's union.

The Free Press, Michigan's only morning newspaper, did not publish today for a third straight day.

* * *

The newspaper went to the NLRB Monday charging the Florida pressmen's local with a secondary boycott in violation of the Landrum-Griffin Labor Act.

Opera Season Given Another Chance

Met Curtain Goes Up and Down

NEW YORK (AP)—The Metropolitan Opera's 1961-62 season may be saved yet.

The Metropolitan Opera Association and the union representing its orchestra have agreed to make a new try to settle their pay dispute.

Talks may be resumed here today. Anthony A. Bliss, president of the opera association, is to sit in for the first time.

Hope that the canceled season could be reinstated was revived in telegrams received Monday from Secretary of Labor Arthur J. Goldberg in Denver.

Goldberg wired Alfred J. Manuti, president of Local 802 of the American Federation of Musicians that Bliss had assured him that he and Met general manager Rudolf Bing "are anxious to avoid any interruption in the Metropolitan seasons, and that if agreement is quickly reached in the present dispute the Metropolitan will operate, providing it is able at this time to obtain the necessary singers to assure a successful season."

* * *

The opera season usually opens in October.

The American Guild of Musical Artists, which represents Metropolitan soloists as well as dancers, chorus members and stage personnell, said Monday there is no question about availability of artists.

Hy Faine, national executive secretary of the guild, said 90 of the Met's top and secondary singers had been polled by mail and cable and all replied that they were still available.

'AS MUCH AT STAKE'

"We are glad to accede to the secretary's request in the hope that even at this late date we can come to a mutually satisfactory settlement with the Met. We have as much at stake as the Met has."

The prime issue is the union's demand for a raise in basic pay from $170 to $240 a week. The union, which at first demanded $268, said recently it was willing to make concessions.

* * *

The opera offered to continue the $170 rate for the 1961-62 season and to raise the scale $3 in each of the next two years in a three-year contract.

Pontiac Press Photo

GETTING SET—With school just around the corner, the summer-long job of getting buses in top condition is nearing completion in Oakland County school systems. Above is Waterford Township school maintenance man, Roy Locke, making sure each of the 33 Waterford buses has a "live" battery. School sessions start Sept. 8.

Absentee Ballots Not Available at County Clerk's

Applications for absentee ballots for the Sept. 12 constitutional convention election should not be mailed to the county clerk's office, Clerk-Register Daniel T. Murphy Jr. reminded voters today.

He said Mrs. Mabel M. Child, county elections director, has received several requests to date.

"Application must be made with the voter's township or city clerk," Murphy said.

* * *

Absentee ballots will be available at some township and city clerks offices beginning tomorrow.

* * *

Voters who will be out of town, bedridden, or unable to vote next month because of the tenets of their religion, have until 2 p.m. Sept. 9 to apply for an absentee ballot.

Explosion Kills Girl, 9

DETROIT (AP) — An explosion of paint thinner killed 9-year-old Rita Evans and injured her cousin and four brothers Monday as they cleaned paint brushes in a basement work shop.

WEDNESDAY Only!
AMERICAN MADE
8-TRANSISTOR
POCKET RADIO
Fine-quality portable is American-made, has big-volume 3" speaker, carrying case, earphone and 4 batteries.
$17.88
50c a Week

WKC, 108 N. SAGINAW

Mikoyan Warns West on Berlin

'Sign Peace Treaty or Lose Access to Divided City'

TOKYO (AP) — Soviet First Deputy Premier Anastas Mikoyan ended a nine-day visit to Japan today with a warning to the Western allies that they must sign a peace treaty with Communist East Germany or lose their access to West Berlin.

Mikoyan, the first top Soviet official to visit Japan since the war, made the threat at a news conference before taking off for Moscow in his four-engine Ilyushin airliner.

Asked how access to Berlin would be obtained after the Soviet Union carries out its threat to sign a peace treaty with East Germany this year, Mikoyan replied: "It's simple. There is only one way. Every other country will have to sign an individual peace treaty with the (East) German Democratic Republic too."

ACCUSES U.S.

Then he accused the United States of creating the Berlin crisis said access to the city was a "minor point," and "if necessary, the whole problem of Berlin and Germany can be thrashed out before the U.N. General Assembly."

Officially in Japan as a private visitor to open a Soviet trade fair, Mikoyan was vigorously criticized by the ruling Liberal Democratic party and the country's major newspapers for his outspoken attempts to drive a wedge between Japan and the United States.

Can Help Oldsters in Hospital Stays

CHICAGO (UPI) — A person over the age of 65 is liable to be hospitalized twice as long as the average younger person, according to Dr. Clement Martin, medical director of the Continental Casualty.

He said that friends and family can help speed along the recovery by being optimistic during hospital visits and not overcoddling the patient.

He also urged the visitor to indicate to the patient what useful activity he can undertake when he is discharged from the hospital.

Widow, Widower Plan to Marry; All 18 Kids Happy

SAN LEANDRO, Calif. (AP)—A Navy widower with 10 children and a widow with eight of her own, who met a month ago, have set a wedding date of Sept. 9 in the Carmel Mission on the central California coast.

★ ★ ★

The couple are Francis Louis Beardsley, a Navy chief warrant officer, and Helen North, 31, of San Leandro. Beardsley and his children live in Carmel. He is stationed at the Navy postgraduate school in Monterey.

★ ★ ★

Mrs. North said a relative told her of Beardsley's loss. Her husband had died at about the same time. She began a correspondence with Beardsley which culminated in a dinner date about a month ago. He gave her a diamond ring a week later.

Mrs. North said all 18 children "think it's wonderful."

GLASS BREAKAGE IN U.S. AUTOS LAST YEAR WAS ENOUGH TO BUILD A GREENHOUSE FROM CHICAGO TO ST. LOUIS, MO!

They replaced 5½ million pieces of auto glass broken in car accidents! A smashed windshield can often cost drivers $100 and more if not insured. Be prepared—with State Farm you can have complete car protection, plus "Hometown Claim Service wherever you drive." Contact me today.

HARVEY W. PERRY
2023 DIXIE HWY.
FE 2-0201

STATE FARM MUTUAL
AUTOMOBILE INSURANCE COMPANY
Home Office: Bloomington, Illinois 59-59

Nikita Getting Foot in Berlin's Door

By JAMES MARLOW
Associated Press News Analyst

WASHINGTON—It may seem unbelievable but after months of East-West shouting and maneuvering over Berlin this one main point still isn't clear: What's really driving Premier Khrushchev in all this? Why does he consider it a "toothache" and a bone in his throat?

There are penty of ideas on it—such as pressure from his partners in the Kremlin, pressure from the East Germans, and so on—but so far as is publicly known they're guesses and perhaps not even good ones.

IT'S NECESSARY

The answer may be much simpler — that Khrushchev, as the leader of communism, considers it necessary and the time right to start shutting West Berlin off from the West—once the background is considered.

Since 1945 communism has been able to take over mainland China, North Korea, North Viet Nam, Estonia, Lithuania, Latvia, Poland, Romania, Bulgaria, Hungary, Albania, Czechoslovakia, East Germany and East Berlin.

But here is West Berlin which the Communists haven't been able to absorb even though it lies 110 miles inside Communist East Germany, has 12,500 allied troops there, and a 2¼ million anti-Communist population devoted to the West.

SHINING CONTRAST

This makes it a Western and capitalistic island in a Communist ocean. Worse still, from the Communist view, West Berlin's brilliant economic success makes it a shining contrast to the drab Communist world around it.

So long as it stands free—deep inside the Communist world — it is a constant reminder to Khrushchev and his partners that their threat to communize the world looks absurd.

So, without trying to figure who's twisting Khrushchev's arm to seal off West Berlin, it's easier and perhaps more sensible to assume he or anyone else who happened to be leading the Communist world would on his own want to grab the city.

This much can be taken for granted: Khrushchev is going to try to take over the city, if not immediately then eventually, and without war if he can avoid it.

It wouldn't be smart for him to risk war to get the city this year—since war could destroy Russia itself—if he thinks, and he probably does, that he can get it in a few more years peacefully anyway. How could he do that?

FINAL CONCESSION

By trickery, by promises he intends to break, by diminishing bit by bit the Western allies' willingness to fight for the city until in the end, having made a number of concessions, they make the final one.

For example:

1. He wants the allied troops out of Berlin. But those 12,500 men, surrounded as they are by 30 to 40 times their number in Communist troops in East Germany, are really not a defensive force at all.

They're only a symbol of the Allies' claim to the legal right to have them there under wartime and postwar agreements with Russia. The main allied fighting forces are outside the East German borders.

But if the Allies agree to withdraw these symbolic forces, they have yielded on a point they have made a principle in their dispute over Berlin. It would be a big concession.

2. He's threatened to turn over to the East German Communists control of all the routes over which people and supplies, civilian and military, move from the West through East Germany to West Berlin.

In actual practice this wouldn't mean much since 95 per cent of such traffic is civilian and the East Germans control that. The Russians control the remaining 5 per cent which is allied military.

But agreeing to this — even though Khrushchev guaranteed none of the traffic would be blocked by the East Germans—would be one more concession although it's hard to see what the Allies can do about it if Khrushchev makes good his threat.

The West might not want to fight over dealing with the East Germans on that 5 per cent of military traffic, particularly if Khrushchev promises it would not be interfered with. And so on.

Once the concessions are made—temporarily settling the Berlin dispute — the Communists in a year or so can find some other excuse for tightening the Berlin noose.

Arturo Toscanini Kin Improves After Injuries

MONTE CARLO (AP) — Duchess Emanuela Castelbarco Acquarone, granddaughter of the late conductor Arturo Toscanini, was reported slightly improved from injuries suffered when a car struck her Sunday.

The duchess, who suffered a fractured skull and broken leg, was still listed in critical condition.

DR. HENRY A. MILLER
Optometrist
7 North Saginaw Street
Phone FE 4-6842
"Better Things in Sight"
Contact Lenses

Open Friday Evenings — Closed Wed. Afternoons

(Advertisement)
Since 1951
for symptomatic relief of
SINUS CONGESTION
• ease pressure & hay fever headaches—pressure—pain

TRUMAC TABLETS
were the first E.C. tablets in the entire United States and Canada to be taken internally for relief of sinus congestion. Helps drain all eight sinus cavities to restore free breathing. If you suffer from any of the above conditions and have tried other preparations—This time join others who have tried Trumac and obtained excellent results. Our formula contains medically approved active ingredients. Trumac is sold only in drug stores. Accept No Substitutes.

SIMMS BROTHERS
98 N. Saginaw St. —Main Floor

Taste PALL MALL...
so GOOD! GOOD! GOOD!
Good-looking, Good-tasting, Good-smoking Pall Mall!

You can light either end!

Why does Pall Mall taste so good, good, good? Because Pall Mall's famous length of fine, good-tasting tobacco travels and gentles the smoke naturally—makes it mild—but does not filter out that satisfying flavor. That's why Pall Mall tastes so good! good! good! Never too strong. Never too weak. Always just right!

HERE'S WHY SMOKE "TRAVELED" THROUGH FINE TOBACCO TASTES BEST

1 You get Pall Mall's famous length of the finest tobaccos money can buy.

2 Pall Mall's famous length travels and gentles the smoke naturally. Travels it...

3 Over, under, around and through Pall Mall's fine, good-tasting tobaccos —and makes it mild!

Outstanding ...and they are Mild!

Enjoy satisfying flavor...so friendly to your taste!

© A.T. Co. · Product of The American Tobacco Company — "Tobacco is our middle name"

Shop SIMMS TOMORROW 9 A.M. to 6 P.M.

One-Day BONUS
Big Deal DISCOUNTS

Come in tomorrow for these super discount specials and look for the many, many other bargains on all 3 floors. Rights reserved to limit all quantities.

2nd FLOOR SPECIALS

TOMORROW—WEDNESDAY ONLY
Cut to Measure While You Wait
WINDOW SHADES
In WHITE-IVORY-TAN
$1.19 Value 79c

With roller—ready to hang. Washable fibre shades. Cut up to 36 inches.
36-inch Embossed Plastic Shades . 1.59
48-inch Embossed Plastic Shades 2.98
36-inch—Keep Life Out Dark Shades . . 2.19

TOMORROW—WEDNESDAY ONLY
Strong Wire Center PLASTIC
Clothesline
100 FEET for 89c

Durable plastic clothesline with strong wire center, won't stretch or sag. Wipes clean with a damp cloth. Limit 200 Feet.

TOMORROW—WEDNESDAY ONLY
Hi-Dome Loc-Lid Cover—ALUMINUM
CAKE CARRIERS

Regular $3.95 Value 1.68

Gleaming aluminum cake carrier with 6-inch hi-dome lid and 13-inch tray for largest cakes. Buy for gifts or your own use. Limit 2 carriers.

TOMORROW—WEDNESDAY ONLY
Large 5½-QUART SIZE ALUMINUM
Dutch Ovens

$5.95 Value 2.99

Ideal for top-of-stove cooking—modern rounded bottom for easy stirring and mixing. Polished finish, easy grip cover knob and side handles.

TOMORROW—WEDNESDAY ONLY
DRAINBOARD TRAYS

Reg. $1.98 Value 69c

Long-wearing rubber drainboard trays in 15½x15¾-inch size. Reduces noises, guards dishes and glasses against breakage, drains cleanly.

BARGAIN BASEMENT

TOMORROW—WEDNESDAY ONLY
YARD GOODS
4 Yards For 1.00

Regular values to 59c per yard. Stocks include new fall patterns for back-to-school wear . . . sanforized and colorfast fabrics.

TOMORROW—WEDNESDAY ONLY
BOYS' Western JEANS

$2.59 Value 1.74

First quality jeans in western styling. Reinforced at strain points, heavyweight blue denim with zipper fly. Sizes 6 to 14.

98 North Saginaw Street SIMMS BROTHERS Downtown Pontiac's DISCOUNTER

An oil-burning snow remover clears highways with 12 1200-degree jets.

Yale Ex-Prof Dies

NEW HAVEN, Conn. (AP) — Ray D. Westerfield, 78, retired professor of economics at Yale and a New Haven banker, died Sunday. He had taught at Yale for 40 years, retiring in 1952. Westerfield, who also had taught at several other schools during leaves from Yale, was born in Bradner, Ohio.

AP Photofax

COME ON, KIDS, SMILE!—Trying their darndest to look fierce are these new triplet tiger cubs who were separated from their mother, Keela, long enough to have their portraits taken this morning. The photogenic bundles of fur, born at the Peoria, Ill. Glen Oak Zoo last Tuesday, won't be seen by the public until they or mom decides it's okay to leave their box home inside Keela's cage.

New Kingston Trio Boy Putting Kicks Into the Act

By BOB THOMAS
AP Movie-TV Writer

HOLLYWOOD (AP)—The Kingston Duo have found a new boy, and now they're a trio again.

If you are at all hep with the pop music field—or are under 21 — you know about the Kingston Trio's problems. This swinging bunch of folk singers has been earning a million dollars a year but found that money didn't buy happiness.

Matter of fact, they are mizsuble. Their troubles broke into print four months ago with Dave Guard ("our acknowledged leader") claiming his partners were clods who didn't want to climb onward and upward with the act. Bob Shane ("our sex symbol") and Nick Reynolds ("the runt of the litter") countered that Guard was a tyrant who tampered with the trio's success formula.

* * *

Last week their batteries of lawyers worked out a solution: Guard will go his own way with a new group; Shane and Reynolds will carry on the Kingston name with a new partner.

* * *

He is a nice-looking, rangy lad of 21 named John Stewart, born in San Diego and reared in Pomona, Calif. I dropped in to watch a first-recording session with the new boy at Capitol Records, for which the trio is a gilt-edged security.

SLICED OFF BUTTONS

"Yes, it's all over," said Nick, the short, wry one. "We had to give up the secret grip. And he (Guard) had to turn in his striped shirts. We tore off the epaulets and sliced off the buttons with a sword."

* * *

How did they find Stewart?

"Funny thing," Nick said. "We were playing at the Cocoanut Grove here, and Johnny came in with a couple of songs he had written. They were just what we needed."

* * *

John had first met the boys at the county fair in Pomona, but they didn't remember. He had been part of another folk music group called the Cumberland Three, which toured with Shelley Berman and enjoyed faint success.

"I even tried rock 'n' roll," said John. "I was a complete failure. Even my family wouldn't buy the record."

He has been working with the boys for a month and has helped put joy back into the act. As they prepared to record, the three twanged their guitars and sang lustily, just for kicks.

* * *

"We never did this before," Nick said. "There was always too much tension. Now we're having fun."

* * *

John Stewart, who is married and whose wife is expecting a baby, looks "in." Poor lad, now he'll have to start thinking about business management, tax structures and real estate investment.

JFK Breaks Off Long-Talked Red Air Agreement

WASHINGTON (AP) — President Kennedy, "in view of the international situation," has broken off plans for signing a commercial air agreement which had been worked out with the Soviet Union.

The surprise move was announced by the State Department Monday night after a month of quiet talks on the long-proposed air route joining New York and Moscow.

NOT THE TIME

The State Department said "in view of the international situation, for which the U.S. government is not responsible, this government has decided that this is not an appropriate time to sign a civil air transport agreement."

State Department press officer Lincoln White said that if the international situation changes "that would be a different kettle of fish."

* * *

Soviet reaction—so far—has been mild. The Soviet Union's civil air chief, Col. Gen. Yevgeni F. Loginov, voiced regrets at the last-minute U.S. turndown which he said "cannot be regarded as a step towards improving" U.S.-Soviet relations.

* * *

Loginov said he planned to return to the Soviet Union today and it would be up to Washington whether an agreement will be signed later.

Presidential adviser James M. Landis headed the U.S. group in the air route discussions which started July 18.

But when it came to signing, the Americans insisted they would only inscribe their initials. That way the agreement remains on ice until the governments formally sign. So, Loginov just initialed, too.

* * *

Likewise put into the freezer was a side agreement that had been worked out by the two airlines which were supposed to fly the New York-Moscow run, Pan American Airways for the United States and Aeroflot, the Soviet government-owned civil airline. Their pact cannot take effect until the governments sign.

U.S. Moon Shot Might Beat Reds, Gagarin Admits

BUDAPEST (AP)— Soviet spaceman Yuri Gagarin said Monday Russia may put the first man on the moon within five years — if the Americans don't get there first.

Gagarin, here on a three-day visit, told a news conference that the space ships he and major Gherman Titov used to orbit the earth were unsuitable for traveling to the moon.

He said Soviet scientists were working on a moon project "which could take anything up to five years."

Gagarin added with a smile: "The Americans, however, may get there before us."

Patrons See Triple at Lunch Counter

EATONTOWN, N. J. (AP) —Seeing double is confusing enough, but customers at a Monmouth Shopping Center lunch counter see triple when the look-alike Moffett sisters are on the job.

* * *

Twins Lorraine and Loretta, 19, and sister Lois, 18, all work as waitresses. They also dress alike and share everything except boy friends. "We like to go out on triple dates, but sharing boy friends is certainly not a family tradition," they say.

* * *

Customers often order from one sister, pay another and tip the third.

Man Chokes to Death on Fish He Caught

SOMERS POINT, N.J. (AP)— A man choked to death Monday when a fish he caught landed in his mouth as he swung it in triumph, police said.

* * *

George C. Shaffer, 30, of Gloucester City, was dead on arrival at Shore Memorial Hospital. The hospital said death was from strangulation.

* * *

Shaffer was fishing from a rowboat in Great Egg Harbor Bay with friends. They told police that Shaffer caught a small black bass and swung it around his head with joy. The fish landed in Shaffer's mouth and couldn't be dislodged.

PONTIAC DRIVE IN THEATER 2435 Dixie Hwy. FE 5-4500
STARTS TOMORROW
IT'S ONE HOWL OF A COMEDY!
ROBERT MITCHUM · JACK WEBB MARTHA HYER · FRANCE NUYEN
The Last Time I Saw ARCHIE
LAST TIMES TONIGHT
Jerry Lewis as The Ladies Man Technicolor A Paramount Picture
AND
Love is a Goldfish Bowl
TECHNICOLOR and PANAVISION

Now KEEGO
WALT DISNEY The PARENT TRAP!
Starts TOMORROW
SANDRA DEE · JOHN GAVIN
A ROSS HUNTER PRODUCTION
TAMMY TELL ME TRUE In Eastman COLOR
A UNIVERSAL-INTERNATIONAL PICTURE

WALAKE DRIVE-IN THEATRE MAPLE ROAD EAST OF WALLED LAKE
BOX OFFICE OPEN 7:00 SHOW STARTS 7:55 MA 4-3135
MARLON BRANDO KARL MALDEN
One eyed JACKS TECHNICOLOR
YUL BRYNNER Seven who fought like seven hundred! The Magnificent Seven

BLUE SKY DRIVE-IN THEATER 2150 Opdyke Rd. FE 2-1877
NOW SHOWING
It's the BLUSHINGEST INVASION OF PRIVACY SINCE THE KEYHOLE WAS INVENTED!
Imagine having your hideaway villa turned into a haven for teenage tourists...while your Girl-of-the-Month turns into the Deep Freeze of the Year!
Rock Hudson · Gina Lollobrigida Sandra Dee · Bobby Darin Walter Slezak
"Come September" TECHNICOLOR
at 7:50-11:30
ALSO
Models were the bait for BLACKMAIL!
ENTICING... EXCITING! at 10 P.M.
THE Shakedown
starring TERENCE MORGAN HAZEL COURT and ROBERT BEATTY
EXTRA: KIDDIE-RIDE CIRCUS TRAIN

EAGLE THEATRE W. C. SMITH CIRCUIT
NOW! Thru THURS.
WRITTEN WITH A SUB-MACHINE GUN! THE DUTCH SCHULTZ STORY!
PORTRAIT OF A MOBSTER
MORROW · PARRISH · BRECK and DANTON
Presented by WARNER BROS.
PLUS
MEIN KAMPF
All authentic films taken from secret Nazi files!
Narrated by CLAUDE STEPHENSON Written and Edited by ERWIN LEISER Produced by TORE SJOBERG
STARTING FRIDAY Walt DISNEY'S "SLEEPING BEAUTY"

FE 2-1000
Miracle Mile DRIVE-IN THEATER
S. Telegraph at Square Lake Rd.
COMING ★ FRIDAY ★
EXCLUSIVE Drive-In Showing in Michigan IN SUPER PANAVISION-70
TWICE AS BIG—TWICE AS BRIGHT
THE BEST BLOCK-BUSTER OF THE YEAR!
★★★★ EXCITING, DRAMATIC,
OTTO PREMINGER PRESENTS EXODUS
First Time at Popular Price!

BUSINESSMEN'S LUNCH Served Daily
Breakfast—Dinner Featuring Our Famous Kosher Corned Beef
COMPLETE CARRY-OUT SERVICE Our New Location
RHIMES DELICATESSEN 585 Oakland FE 5-4061 FREE PARKING

COMMERCE DRIVE-IN THEATRE
Box Office Open 7:00 Show Starts 8:00
EM 3-0661
DAVID O. SELZNICK'S MARGARET MITCHELL'S GONE WITH THE WIND
CLARK GABLE VIVIEN LEIGH LESLIE HOWARD OLIVIA deHAVILLAND TECHNICOLOR
WALT DISNEY'S Jungle Cat TECHNICOLOR
ONE SHOW ONLY "Jungle Cat" 8:05 "Gone with the Wind" 9:15

Miracle Mile DRIVE-IN THEATER 2103 S. TELEGRAPH ROAD FE 2-1000
Open 7—Show Starts 8:10 P.M.
HURRY LAST DAYS —EXCLUSIVE— IN THE STATE —SHOWN— in "TODD-AO" Twice as Big Twice as Bright
"THE ALAMO"
"ALAMO" at 9:00 P.M.
WALT DISNEY PRESENTS THE HOUND THAT THOUGHT HE WAS A RACCOON TECHNICOLOR REX ALLEN

GARAGES CEMENT WORK
DESIGN CONSTRUCTION CO 214 S. TELEGRAPH RD 338-4024

HELD OVER thru THURS. HURON
COMPLETE SHOW STARTS AT 7:20 FEATURE AT 7:33 ONLY
THE SPECTACULAR LOVE STORY THAT THRILLED MILLIONS!
DAVID O. SELZNICK'S Production of MARGARET MITCHELL'S story of the old South
GONE WITH THE WIND
CLARK GABLE VIVIEN LEIGH LESLIE HOWARD OLIVIA deHAVILLAND
in TECHNICOLOR Released by METRO GOLDWYN MAYER Inc.
★ STARTING FRIDAY ★
PEPE
NOMINATED FOR 7 ACADEMY AWARDS!
PACKED WITH GAIETY...GLAMOUR...AND GORGEOUS GOINGS ON!

BLUE RIBBON ENTERTAINMENT
Strand AIR CONDITIONED COMFORT
ACADEMY AWARD WINNER BEST SONG!
HURRY! LAST DAYS...
The ribald, impudent, but always moving account of the encounter between a girl-of-the-streets in a Grecian seaport town... and the American who wants to rescue her from her desperate (or is it?) situation
MELINA MERCOURI
Never on Sunday Written and Directed by JULES DASSIN
BUS SERVICE DIRECT TO OUR DOORS!
NEXT: "SONS AND LOVERS"

WATERFORD DRIVE-IN THEATER THE FAMILY DRIVE-IN OR 3-2683
STARTS Tomorrow EXCLUSIVE First Run
BIG STORY! BIG CAST! BIG PICTURE!
A JOHN FORD Production
JAMES STEWART RICHARD WIDMARK SHIRLEY JONES in "TWO RODE TOGETHER"
where the gun is law... and the lynch rope is justice!
In exciting Eastman COLOR
co-starring LINDA CRISTAL / ANDY DEVINE / JOHN McINTIRE / Screenplay by FRANK NUGENT
ALSO "WARRIOR EMPRESS"
★ TONIGHT ★
MARLON BRANDO KARL MALDEN One eyed JACKS TECHNICOLOR
KIRK DOUGLAS KIM NOVAK ERNIE KOVACS BARBARA RUSH Strangers When We Meet

Pontiac, Nearby Area Deaths

GEORGE W. RUGENSTEIN

George W. Rugenstein, a retired plumbing contractor, died early this morning at Pontiac Osteopathic Hospital after a long illness. He was 84.

Mr. Rugenstein, 86 Blaine, had opened the first Pontiac Bath House. He was a member of First Presbyterian Church.

Surviving are his wife Jennie; three daughters, Mrs. Kenneth Carmen of Pontiac, Mrs. Floyd Walker of Metamora and Mrs. Gordon Carman of Lake Orion; three sons, George of Lakeville, Morris and Carl, both of Pontiac; two brothers, Carl of Leonard and Julius of Detroit; and two sisters, Mrs. Minnie Olmstead of Pontiac and Mrs. Bertha Dargel of Detroit.

Service will be held at 1:30 p.m. Thursday at the Huntoon Funeral Home with burial following in Perry Mount Park Cemetery.

MRS. LAWRENCE H. ROBINSON

Service for Mrs. Lawrence H. (Jurlene) Robinson, 25, of 393 W. South Blvd., will be held at 8 p.m. Wednesday at the Macedonia Baptist Church. Following the service her body will be taken to Dunn, N. C., for burial Sunday in the Sampson County Cemetery.

Arrangements are by the Frank Carruthers Funeral Home.

Mrs. Robinson was a dietitian at Pontiac General Hospital and a member of Macedonia Church.

Surviving are her husband; her mother, Mrs. Samuel McNeil; four sisters and three brothers, all in North Carolina.

Mrs. Robinson died Sunday at her home after an illness of several days.

JAMES P. BALDWIN

ORCHARD LAKE — Service for James P. Baldwin, 70, of 3242 West Shore Drive, will be 10:30 a.m. Thursday at the William Vasu Funeral Home, Royal Oak. Burial will be in Greenwood Cemetery, Birmingham.

Mr. Baldwin died Sunday at St. Joseph Mercy Hospital, Pontiac, following a long illness.

A member of the Detroit Boat Club and the Marine Historical Society, he formerly had been associated with the Great Lakes Transportation Co.

Surviving are his wife Elise; three daughters, Mrs. Hugo Miller, Mrs. Harry Fike and Elizse A.; and a son, James P.

ROBERT HANSON

ORCHARD LAKE—Service for Robert Hanson, 74, of 5574 Airline Drive, will be at 1 p.m. tomorrow at C. J. Godhardt Funeral Home, Keego Harbor. Burial will be in Andersonville Cemetery.

A retired builder and contractor, Mr. Hanson died Sunday after a long illness.

Surviving are his wife Clara A.; seven sons, Palmer T. and Roger D., both of Orchard Lake, Basil M. of Drayton Plains; Billy R. of Viroqua, Wis., Roy L. of Union Lake and Aden R. Hanson and Louis G. Rolley of Royal Oak; and two daughters, Mrs. John Hansen of West Bloomfield Township and Mrs. Harry Linton of Bloomfield Township.

Two brothers, Louis of Metamora and Stanley of Holly, 33 grandchildren and one great-grandchild also survive.

* * *

(Additional Obits on Page 16)

Soviet Journalists Fly to East Berlin Today

MOSCOW (UPI) — Seven leading Soviet journalists and propagandists left by plane for Berlin today.

The party included Leonid Ilyichov, chief of the propaganda section of the Soviet Communist party Central Committee, Pravda Editor Pavel Satyukov and Novosti News Agency Chief Nikolai Burkov.

MODERN IN EVERY DETAIL

Sparks-Griffin
FUNERAL HOME
"THOUGHTFUL SERVICE"
46 WILLIAMS ST. PHONE FE 2-5841

Your Best "No-Frost" Buy!

13.4 Cu. Ft. "No-Frost" **KELVINATOR** REFRIGERATOR-FREEZER

only $329.95

MODEL 760N

Come in now for our Kelvinator "No-Frost" Month Values!

Now's the time to get a new "No-Frost" Kelvinator and end messy defrosting forever! There's no frost to defrost in either the refrigerator or freezer of these wonderful models. Kelvinator banishes frost forever—without using expensive electric heating elements. It's the only "No-Frost" system proved through use for 10 years in hundreds of thousands of American homes. See these "No-Frost" Kelvinators now, during "No-Frost" Month at your Kelvinator dealer's listed below.

Here's why Kelvinator brings you so much value!

Kelvinator doesn't waste money making costly annual model changes—mere "change for change's sake." Instead, Kelvinator concentrates on making appliances more useful, more dependable and more economical to operate. Just as soon as improvements are tested and approved, they are introduced. Because of this policy of Constant Basic Improvement, you are always sure of the newest with Kelvinator.

PONTIAC
Federal Dept. Stores, 91 N. Saginaw St., FE 2-0271
Good Housekeeping Shop, 51 W. Huron St., FE 2-0281
Wayne Gabert, 121 N. Saginaw St., FE 5-6189
B. F. Goodrich, 111 N. Perry St., FE 2-0121

DRAYTON PLAINS
Federal Dept. Store, 5000 Dixie Hwy., OR 3-1275

WALLED LAKE
Gillam Appliances, 141 Main St., MA 4-1722

CLARKSTON
Solley Refrigeration, 3821 M-15, MA 5-5947

ROMEO
Home Improvement Supply, 315 E. Lafayette, PL 2-2061

UTICA
Schoper's Electric, 45145 Cass, RE 2-2531

ROCHESTER
Clarence's Appliance, 411 Main St., OL 1-1861

Waite's
EVERY FLOOR AIR-CONDITIONED

WEDNESDAY ONLY!

These items on sale tomorrow 9:30 till 5:30 only!
Sorry, no mail or phone orders.

Lovely famous brand
NYLON TRICOT SLIPS
Reg. 5.95 **$3.44** WED. ONLY

These famous make slips are smooth fitting for sheath dresses and have lovely nylon sheer and lace trims at bodice and hemline. Fine 40 denier nylon tricot. White, sizes 32 to 40.

Lingerie . . . Second Floor

Many styles to choose from!
STREET DRESSES
Reg. 6.99 **$4.88** WED. ONLY

Dark transitional cottons in plaids, checks and solid colors. Full and slim skirted dresses in button down coat and step-in styles. Sizes 10 to 20 and 14½ to 24½.

Daytime and Budget Dresses . . . 3rd Floor

T-shirts, briefs, broadcloth boxers!
HARDWICK UNDERWEAR

Reg. 1.00 **3 For 2.50** WED. ONLY

Crew or V-neck cotton T-shirts, nylon reinforced; double seat cotton knit briefs or reinforced cotton broadcloth boxer shorts. Sizes S to XL and 30 to 44.

Men's Wear . . . Street Wear

Misses' solid color and print
CORDUROY SLACKS
Reg. 3.99 **2.88** WED. ONLY

A nice selection of fine pinwale cotton corduroy slacks with self belt, zip closings. Sizes 10 to 18, solid colors proportioned.

Sportswear . . . Third Floor

Men's wash 'n' wear
LONG SLEEVE SPORT SHIRTS
3.99 Values
2 for $5
WEDNESDAY ONLY

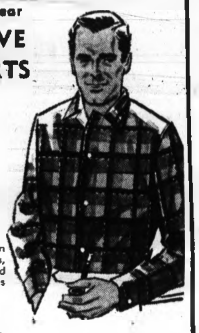

Regular and ivy button down collars. Choose from checks, all-over prints, plaids and solid colors. Fine tailoring. Sizes S, M, L, XL.

Men's Wear . . . Street Floor

Boys' PROPORTIONED wash 'n' wear
POLISHED COTTON SLACKS
Reg. 2.99 **2.59** 3.59 husky sizes . . . . . 2.99 WED. ONLY

Stock up on these wash 'n' wear polished cotton chino slacks now for school and save! Navy, almond, olive, black or charcoal. Sizes 6 to 20.

Boys' Wear . . . Second Floor

Guaranteed moth, mildew, shrink resistant!
100% ACRYLIC BLANKET

Reg. 10.99 **$7.99**
WEDNESDAY ONLY

100% virgin acrylic blankets in 6 beautiful solid colors. Lightweight, yet very warm with deep, soft, fluffy texture and proven durability. 72 by 90" size.

Blankets . . . Fourth Floor

Beautiful "Focus" print ranch style
FIBERGLAS DRAPERIES
SW by 45" Reg. 6.99 **4.99**

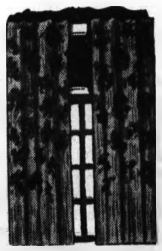

7.99 SW by 63"	5.99
9.99 1½W by 45"	7.99
10.99 1½W by 63"	8.99
12.99 DW by 45"	10.99
13.99 DW by 63"	11.99

WED. ONLY

Modern print glass fiber draperies that are washable, dry quickly, won't sun rot. Copper or blue prints on white.

Draperies . . . Fourth Floor

Reversible, room size 9 by 12-ft.
OVAL BRAID RUGS
39.95 Values **$28** WED. ONLY

- Brown or green combinations
- Sizes approximate
- Matching sizes available
- No Money Down

Rugs . . . Fifth Floor

Set of 4 . . . Floral pattern
TV SNACK TABLE SET
Reg. 7.99 **$6.44**
WED. ONLY

Pretty floral prints on white snack trays. One tray converts into a storage rack with casters. Boxed.

Housewares . . . Lower Level

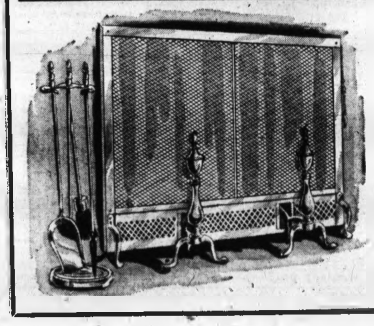

7-piece gleaming brass
FIREPLACE ENSEMBLE
Reg. $29.95 **$26** WED. ONLY!

- Black mesh pull chain screen, 38 by 31" size
- Two tall brass andirons
- 4-piece tool set with poker, brush, shovel

Housewares . . . Lower Level

THE PONTIAC PRESS

48 West Huron Street — Pontiac, Mich.

TUESDAY, AUGUST 22, 1961

HAROLD A. FITZGERALD
President and Publisher

HOWARD H. FITZGERALD, Vice President and Business Manager — JOHN W. FITZGERALD, Secretary and Editor — JOHN A. RILEY, Treasurer and Advertising Director

HARRY J. BUSS, Managing Editor — PAUL TAMBORINE, Circulation Manager — WILLIAM J. MCDONNELL, Classified Manager — O. MARSHALL JOHNSON, Local Advertising Manager

Treating One Problem Aggravates Another One

Efforts to solve economic problems through legislation frequently produce new problems.

Our Government uses a portion of the money raised by taxes on the American people to peg the price of cotton. This is done to aid the American cotton grower and to assure him a profitable price for his crop. Then what happens?

With the aid of the pegged price, the cotton can be sold abroad at a discount. Thus foreign textile manufacturers can buy it at less than American textile companies have to pay. Many of them also have lower labor costs.

★ ★ ★

So cheap foreign cotton textiles are shipped back into this country and undersell American cotton goods. Then textile workers have to be laid off, and our Government helps to support them, also with money provided by American taxpayers.

However, foreign competition is only one factor in the economic difficulties in which the American textile manufacturers now find themselves. Changing customs, rising labor costs, ruinous price wars have all played their part.

★ ★ ★

Textile companies have moved to other parts of the country to escape increasing labor costs. The American people use far more casual clothing today than they did previously. These frequently require less cloth and cost less than more formal clothing.

Synthetic materials also have resulted in a big reduction in the amount of material used, for one pound of synthetic goods substitutes for two pounds of the wool or cotton formerly used.

As a result, the textile industry is sick and looking to the Government for help. In this respect it is lining up with the farmers, the railroads and the mining industry, to name but a few.

★ ★ ★

More than eight hundred textile mills have closed during the past 15 years, eliminating some four hundred thousand jobs. The closing of these mills, however, has resulted in some slightly hopeful signs to offset their generally depressing effect.

Difficult times and excessive competition have brought about mergers, and the larger companies are better able to withstand the price wars which result from the efforts of large numbers of independent mills to withstand the rapid shifting of supply and demand.

Conditions in the industry still are far from promising, but one steadying factor has been provided in the agreement of 16 nations to freeze both imports and exports for one year, during which time an effort will be made to provide a more permanent solution.

Gabriel J. Rapaport

Pontiac loses one of her veteran and pioneer merchants in the accidental death of GABRIEL J. RAPAPORT.

★ ★ ★

He has just reached the stately four score mark and was hale and hearty when the inexorable scythe of the Grim Reaper struck swiftly and unexpectedly. He died at the wheel of a car and few men in America have driven one as far and as enjoyably, for he loved the automobile.

In the late years, he has not been as active as he was earlier, but in Pontiac's more formative period, he was assertive and a part of all forward looking movements.

★ ★ ★

Reluctantly, a community says "farewell" to a fine citizen and a man blessed with a warm, friendly heart and an optimistic view of things around him.

The Man About Town

From Our Readers

Proofs That Somebody Does Read This Column

TV: What peddles guns for crack pots.

We're pleased with a letter from

Boyden Ramlow

of Rochester. He writes that he formerly thought that this column exaggerated the many good attractions of Oakland County. But after taking a few of our suggested tours he now feels that we're too modest.

Recently moving here from Georgia,

Mr. and Mrs. Elmer Sinnett

of Waterford write that the early Michigan peaches "beat the socks" off anything grown in Georgia, the so-called "Peach State." And we're telling the Sinnetts that, before they've sampled our Golden Glow and some other varieties, they ain't tasted nothin' yet.

While he endorses what he calls our "rough talk" about the messy, succotash conglomeration of the hundreds of roadside stands along that 30-mile stretch of the M25 four lane pavement between Bay City and Standish,

Graham Flewelling

of Birmingham, who travels it quite often, says we missed a few things. He asserts that most Pinconning cheese is not made in Pinconning, that the cantaloupes also are shipped in, and that the reason it isn't cleaned up by the local officials is that it contains so many votes.

Our sympathy goes out to that Clarkston man who is planning to conduct a refreshment stand beside the new 75 Freeway.

An apple tree has ripe fruit and a second crop of blossoms at the same time in the yard of

Mr. and Mrs. John J. Hansworth

of Drayton Plains, this being the third year it has done this. It is of the Red Astrachan variety.

Already getting prepared for the step-on-it and road burning fiends that will be trying to kill us off and slaughter themselves on the long Labor Day weekend holiday, Sheriff

Frank W. Irons

is lining up his deputies, with extra men, in an effort to keep down the carnage.

In writing the history of Davisburg, for the book put out in connection with its 125th anniversary, I am facetiously chided by

Jonas Faraday

who lives near there, because I failed to mention that its lakes were the favorite fishing places of

Rube Waddell,

one of the greatest big league baseball pitchers of over a half century ago.

Several of the readers of this column have reported that the leaves on some of the trees are already taking on their autumn colors. This is probably due to some local condition, as the big display is not due for a few weeks.

A morning glory vine that is as big as a man's wrist at its base, at the home of

Mr. and Mrs. August Ainsfield

of Keego Harbor, has over a thousand blossoms.

Fish bait sign beside the Dixie Highway:

"Live Minnies, 5 cents each."

Verbal Orchids to—

Mr. and Mrs. Milton S. Haselsworth of Rochester; 54th wedding anniversary.

Wellington H. VanRiper of Holly; 89th birthday.

Mr. and Mrs. August Eckstrom of Walled Lake; 52nd wedding anniversary.

Orville S. Powers of 295 Cherokee Rd.; 81st birthday.

Mr. and Mrs. Edward Lane of 2114 Knollwood Dr.; golden wedding.

Mr. and Mrs. William J. Rick of Troy; golden wedding.

"Now If We Can Only Get This Around His Neck"

David Lawrence Asks:

New Puppet in the Red Theater?

IN EUROPE—The Lyndon Johnson visit to West Germany and Berlin is over, and the cheers and the shouting have subsided.

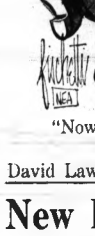

LAWRENCE

It was a good idea for him to make the trip. It gave timely encouragement to the West Berlin populace, which had grown panicky.

But the sad, unvarnished truth is that the Western Alliance stands in a dazed, if not frustrated, condition as it becomes clear that the Soviets have in reality seized and virtually annexed a piece of Berlin and apparently have gotten away with their aggression.

The Soviet Union has violated its trusteeship. The people of West Berlin were dumbfounded when the three Western powers of the wartime alliance sent a note to Moscow that merely called attention to the violation without seeming to be willing to do anything about it.

That's why the morale of West Berlin's population sank and Vice President Johnson hurried over to the area to cheer them up.

★ ★ ★

But the small military contingent and the demonstrations of the crowd for the distinguished American visitor have little, if any significance so far as the Communists are concerned.

This is because, for all practical purposes, the Western Allies have already acquiesced in the cutting off of East Berlin, and there is really nothing to negotiate now except the ratification of the Soviet action in annexing the whole East German area through the device of a separate peace treaty.

Most of the voices that come from the Western governments, formally and informally, call vaguely for "negotiation." But there seems to be no iron hand behind the words, and the peoples of Europe really don't expect any militancy from the Western governments now.

PRINCIPLE OF VALUE?

If the principle involved is of no value, if the Soviets can annex a piece of territory and police it as if it were their own, shutting off access to West Berlin as they please, and the Allies continue only to send diplomatic notes of protest, then indeed the Berlin crisis is over. For the Russians will be glad to talk for months or years about their concepts of legal rights and postwar agreements.

For all practical purposes, the crucial moment has passed—the expected agreement now is likely to effect some paper guarantees of the right of Allied access subject to Soviet whims and variable interpretations.

But the world will know that the Soviets have not only perpetuated their occupation but have set up a puppet government in East Germany to harass West Germany and the Western Allies.

★ ★ ★

Actually, despite everything President Kennedy has done, the Communist dictatorship in the Kremlin is still doubtful whether the West means business.

Within the last few days, the Moscow government has started in its own way a probing operation. Newsmen in various Western capitals have been approached. Members of different governments have been interrogated privately by Soviet diplomats at luncheons or dinners.

There has been a concerted effort to find out how resolute the Western Alliance really is.

The skepticism about the Western attitude has resulted from the repeated statements in the American and British press that "negotiations," in effect, may include concessions and compromises.

What should the West have done? It could have insisted on free access to West Berlin by the East German people and the right of West Berlin resident to go to East Germany at any time, under military protection if necessary.

(Copyright 1961)

The Country Parson

"Pleasure isn't something you find — it's something you give."

Dr. William Brady Says:

Brushing Can't Cure Decay Once the Damage Is Done

Recently, in this column, I said: "I haven't brushed my teeth for years. People who brush their teeth regularly have the poorest teeth in the civilized world.

"They actually believe that by adhering faithfully to the silly rite, they can prevent tooth decay, and this childish fancy encourages the poor ninnyhammers to put off proper treatment by the dentist until the caries (cavity formation) had advanced beyond prophylaxis.

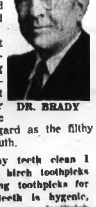

DR. BRADY

"Please don't show your ignorance by making a face or shuddering at what you and your microcephalic dentist may regard as the filthy state of my mouth.

"To keep my teeth clean I use flat white birch toothpicks and soap. Using toothpicks for cleaning the teeth is hygenic, because you use a toothpick just once and throw it away. Using a brush is unhygenic because you use it again and again.

"Conservation of the teeth depends of two factors, namely good nutrition and regular inspection and, if necessary, treatment by the dentist."

On June 19, 1961, Dr. William H. Crawford, dean of the University of Minnesota school of dentistry, was quoted in the St. Paul Press as follows:

"It's true, a toothpick can help in caring for the mouth. It should aid the toothbrush in getting food particles out of the mouth." Dr. Crawford recommended a soft balsa wood toothpick.

Another dentist, whose name and address the newspaper gave, said a person could easily injure his gum tissue with a toothpick.

BALSA 'IMPLEMENTS'

Still a third dentist, whose name and address the newspaper gave, also warned that a toothpick might injure the "soft structure surrounding the teeth" and recommended balsa wood "implements."

Then Dean Crawford said the developing teeth of a small child will rob other parts of the body of needed calcium if the diet is deficient (deficient in calcium, I suppose the dean meant).

One of the dentists, whose name and address were given, said Brady may be right when he contends that people who brush their teeth regularly have the poorest teeth in the civilized world, but it's not because of brushing. "We maintain our teeth longer than other people and we have diets which are higher in cavity-forming carbohydrates."

Watch your language, Doctor. The cheat-food people are not going to like your suggestion that starch and sugar cause decay of the teeth.

★ ★ ★

The dean of the school of dentistry made a cyptic remark that will please a lot of old-timers in the profession:

"The robbing of calcium seems to occur because nothing can help the teeth after they are formed."

The old-timers just don't savvy nutrition. They are still content with the slogan, "A Clean Tooth Never Decays!"

Signed letters, not more than one page or 100 words long pertaining to personal health and hygiene, not disease, diagnosis or treatment, will be answered by Dr. William Brady, if a stamped, self-addressed envelope is sent to The Pontiac Press, Pontiac, Michigan.

(Copyright 1961)

Case Records of a Psychologist:

Some People Goaded Into Roles

By DR. GEORGE W. CRANE

CASE J-474: Mary M., aged 19, is the clergyman's daughter who married across the color line and is now deserted, with a hybrid baby on the way.

DR. CRANE

"Dr. Crane," her worried mother pleaded, with tears in her eyes, "how can we help Mary most?"

Well, Mary needs to have some psychological counsel so she will realize the background of her case and thus see why she has been goaded for several years into chasing men of a different color.

Otherwise, she may keep on in her obsession until she becomes a prostitute.

Meanwhile, her parents should urge her to go to a home for unwed mothers where they can foot the bills until the baby arrives.

Then Mary should let the baby be adopted into a good home where it will have devoted, cultured parents who can offer it the emotional security which she can't.

For Mary's husband has already deserted her. He can't be blamed unduly in this matter for Mary initiated the romance because of her inner compulsion to join an ostracized group.

SLUMMING PARTIES

Many people who are "low" in spirit, maybe because of an inner feeling of guilt over some supposed sex offense like auto eroticism, will then attach themselves to folks of a rejected social status.

The chronic do-gooders who have almost a mania for missionary activity on the foreign field or for slum work here at home, may also find that they have been goaded into such altruistic work because they identify themselves with "outcasts."

"I'm low or ostracized myself," is their inner attitude, "even though I belong to a superior class in society.

★ ★ ★

"So I shall atone by linking myself with the rejected race, and thus at the same time derive praise instead of censure from my own class in society by such do-gooder activity."

Now I don't wish to create the impression that ALL do-gooders are twins for Mary. But it is conventional for jilted girls to decide to become missionaries or nuns.

And women who imagine they are ugly or below par in physical charm, also may throw themselves fanatically into missionary or slum work.

★ ★ ★

For they feel that even though they rate as "low" among their own kind, they will still enjoy the greater prestige of belonging to a "higher" class when dispensing food and medicines to savages or the downtrodden.

UGLY DUCKLING

The ugly duckling (as they may consider themselves) then becomes the popular Lady Bountiful, which is a solace to the ego of people who secretly feel below par.

And religious fanatics are often sexually maladjusted folks. Then, at the menopause many women develop a fanatical religious zeal and often desert their lifelong religious denomination to join some radical sect.

In your local high school or Young People's Society of your church, it would be wise to start

a "Discussion Clinic" of these cases. Let the "goaded" teen-agers verbalize their worries and secret obsessions.

★ ★ ★

Many of their fears are based on false notions, anyway, but can cause untold misery unless they are brought into the open and frankly dissected.

Always write to Dr. George W. Crane in care of The Pontiac Press, Pontiac, Michigan, enclosing a long self-stamped, self-addressed envelope and 20 cents to cover typing and printing costs when you send for his psychological charts and pamphlets.

(Copyright 1961)

The Associated Press is entitled exclusively to the use for republication of all local news printed in this newspaper as well as all AP news dispatches.

The Pontiac Press is delivered by carrier for 45 cents a week. Mail rates in Oakland, Genesee, Livingston, Macomb, Lapeer and Washtenaw Counties it is $15.50 a year; elsewhere in Michigan and all other places in the United States $20 a year. All mail subscriptions payable in advance. Postage has been paid at the 2nd class rate at Pontiac, Michigan. Member of ABC.

Voice of the People:

Reader Blames Democrats for World Situation

Sen. Vance Hartke, D-Ind., said that if an election were held today his party would pick up several Senate seats.

That word, if, is small but important. If Roosevelt had listened to Churchill and not sold America short to Stalin at Yalta, and if Roosevelt had not stopped Gen. Patton's drive into Germany, there would be no divided Germany today.

★ ★ ★

If Harry Truman had kept his big mouth shut and let Gen. MacArthur drive north in Korea, there would be no North Korea and South Korea today. If Truman had kept Gen. George Marshall away from China, there would not be a Red China today.

If the Democrats had not given billions to Israel, Italy, England, France, Spain, Belgium and even Russia, America would not have a gigantic national debt.

★ ★ ★

The Democrats have had a majority in Congress for 30 years and they're responsible for the mess in which America finds itself.

Socialistic Harvardites want to spend and spend until we reach our end.

A. C. Gardner

Writer Asks About Fluoridation Article

In reference to the article by Dr. Harold Hyman titled "Fluoridation in Pontiac Could Save Dental Bills," in chemical terms, the term fluoride signifies the state of a certain chemical element. So what is the chemical that is in a fluoridated state that Dr. Hyman is suggesting be used?

Stanley Culpat, Jr.

Clarkston

'Many Old People Can't Afford Taxes'

The taxpayers of Avondale School District have kept up the schools for years and did not even have school buses. If their children took music, they took them. And the children were not educated to be a bunch of dummies and we did not have all these high taxes and asking for more all the time.

Did you ever look around and see how many are old people or are widowed women with no money coming in to pay more taxes?

See all the damage that is being done to schools. If a few of these people had to pay for the damage done by their children they would not have to be asking for more taxes.

An Old Taxpayer

The Almanac

Today is Tuesday, Aug. 22, the 234th day of the year with 131 to follow in 1961.

The moon is approaching its full phase.

The morning star is Venus.

The evening stars are Jupiter and Saturn.

★ ★ ★

On this day in history:

In 1762, Ann Franklin became editor of the Newport Mercury newspaper in Newport, R.I. It made her the first American woman newspaper editor.

In 1862, French composer Claude Debussy was born.

In 1911, Leonard da Vinci's famed painting, the Mona Lisa, was stolen from the Louvre Museum in Paris.

In 1958, President Eisenhower offered to halt nuclear weapons tests for one year if Russia would also halt them and join negotiations for an international nuclear control system.

A thought for today: German philosopher Wilhelm Fredrich Hegel said: "Education is the art of making men ethical."

Blames Executives for Inflation

Auto executives say that the UAW's goals are inflationary and dangerous to our nation's economy.

It is contract time, and time for "Big Business" campaigns to mislead the public and cry that it is inflationary to give workers a few dollars more for more buying power and a higher standard of living. According to them it isn't inflationary to give executives millions of dollars in salaries and bonuses — not inflationary to pay 59 GM executives more than 608 top government officials!

We need the executives but the workers, who help the corporations prosper, are the cogs of the wheel. The workers, who have made GM's 1960 profits second to their all time high, have made big business and this great country of ours.

Let the corporation put the blame for inflationary practices where it belongs — on the greed of the "Big Business Interests" — on the millions it pays to the chosen few.

V. J. Smith

Lake Orion

Portraits

BY JOHN C. METCALFE

There is a home I long to see . . . And it is standing far away . . . Out in a valley where the sun . . . Into its garden comes to play . . . There is a home I long to see . . . Where mountains in the distance lie . . . And crystal chandeliers of stars . . . Are hanging from a friendly sky . . . There is a home I long to see . . . Where moonbeams in the darkness walk . . . And winds beneath the sleepy trees . . . Throughout the night in whispers talk . . . There is a home I long to see . . . Where rainbows grow upon the ground . . . And find their mellow colors in . . . The flowers blooming all around . . . There is a little valley home . . . With all my heart I long to see . . . Because within its happy walls . . . Are housed my son and family.

(Copyright, 1961)

Smiles

A woman was caught in a Missouri store while stealing a girdle. She's in for a stretch.

★ ★ ★

The younger generation learns things from the older generation and then gets reprimanded.

★ ★ ★

It's okay to be forgetful if it's applied to grievances against other people.

IT'S FEDERAL'S GREATEST SALE OF THE YEAR! SAVE NOW FOR BACK-TO-SCHOOL!

SALE BEGINS WED. 9:30 a.m.
CLOSED TUESDAY to prepare for the sale

Federal dept. stores

LUCKY DAYS

Limited Quantities! While they last!

$25,000 LUCKY NUMBER SWEEPSTAKES
Watch for your Lucky Day circular. It's numbered . . . yours may be a Lucky number!
HUNDREDS OF FABULOUS PRIZES!

1.99 long sleeve Waldorf
BOYS' SPORT SHIRTS
1.44
'CHARGE IT'
The shirts boys never seem to have enough of . . . Waldorf long sleeve sport shirts. Reg. collars with permanent stays, button downs. Embroided, flocked trims. Checks, prints, solids. 1st quality U.S. made. 6 to 18.

OPEN EVERY NIGHT TO 9 Mon. thru Sat.
Polished cotton, random cord
MEN'S SLACKS
3.99-4.50 cotton casuals. Continental or Ivy model; waist 29-42, lengths 29-34. 5 colors. 2.99
5.99 flannels and gabs. Pleated or no-pleat model. Pre-cuffed W—32-42. L—29-34. 3.99

WED. ONLY
Women's reg. 1.99 vinyl
PLAYSHOES
- 1 strap style
- Fancy cut outs
- Black, Red
- Sizes to 9

96c 'CHARGE IT'

Downtown and Drayton Plains
2.88 1.47
Save on this exciting group
LINGERIE
Coat and gown sets, quilted dusters and pj's, even 'harem' pajamas. New 'hot' shades; tricots and challis. Misses', women's sizes in group. 2.88
Complete group of lingerie 1.47

Reg. 12.99 lined
BOYS' JACKETS
8.88
'CHARGE IT'
Unmatched anywhere for value or price. Wool melton or polished cotton; solids, plaids. Sizes 6-20.

Boys' or girls' 20-24-26" bike
Cantilever frame, two-tone saddle seat, chain guard, kickstand and more! Enamel finish. 29.99 Your Choice
Deluxe 'Murray Missile' bike 39.99

Sale of most-wanted
SCHOOL SUPPLIES
Boxed stationery ....2 for 1.00
Loose leaf binder (filled) ..1.66
Loose leaf paper (300) 69c
Loose leaf paper (500) 99c
Binder-portfolio comb. ..1.88
Plastic desk organizer..1.00
1.98-2.98 strap bags 1.66
JUST SAY 'CHARGE IT'

Tots' 3.99
SLACK SETS
2.88
'CHARGE IT'
Tapered corduroy slacks; matching or contrasting corduroy or knit top. Cute 'butcher' sets, too. Sizes 2-4.

69c first quality
SHEER NYLONS
39c pr.
6 pr. 2.25
Choose from first quality plain or dark seams; fall shades. 9 to 11.

Orlon* or knit
GIRLS' CARDIGAN
2.27
'CHARGE IT'
Knit bulky or Orlon* acrylic cardigan. Collars or novelty necks. Wht, colors. 3-6x, 7-14.
*Reg. T.M. DuPont Co.

72x90" deep-nap
BLANKET SALE
2 for $5
'CHARGE IT'
Deep nap for warmth; wide binding. Yellow, rose, blue, green, brn.

All your favorites! Fresh, delicious, 'Lucky' priced
CANDY SPECIALS
Hershey-ettes	19c	5c Goodbar	10/36c
Hershey mints	19c	5c Crackle bar	10/36c
Toast-O-Nuts	47c	Hershey almonds	26c
Hershey kisses	44c	Hershey miniature	44c
Chicken bones	27c	Whitman mints	27c

McGARRY BRITTLE NUT CANDY Large Box 37c

Buy your Christmas wrappings early and pocket the huge savings
CHRISTMAS GIFT WRAP
1.00 4-ROLL PACK — 69c
4 different holiday designs. 20" wide; 432' long.
1.98 6-ROLL PACK — 99c
6 beautiful designs. 20" wide; 648' in all. Save now.
1.98 GUTTER BOX — 99c
Huge selection of patterns. 20" wide; 75' in length.
1.49 12-ROLL RIBBON — 99c
You have all colors in one package! Shop early, save.

Boys' winter underwear
69c winterset T-shirt 48c
1.00 ankle drawer 74c

3.98 twill work pants
Sanf. Full cut. Sizes 29-42. 2.88
Cushion-foot sox 3/84c

Two-tone chenille spread
Cotton/viscose. Full, twin. 3 inch border. 3.99

Better rain-shine coats
Poplins. Colors, reversible. 8-18. 7.77

2.99-3.99 blouses
Drip-dry cotton, blends. 30-38. 1.88

Girls' 6.99-7.99 car coat
Warmly lined, hand wash. 3-6x, 7-14. 4.99

Girls' 2.99-3.99 skirts
New fall styles, colors. 3-6x, 7-14. 1.97

Teens' 3.99 sport casuals
Lustrous brown or black leather. 4-10. 2.87

Nursery furniture savings
17.99 crib mattress.... 13.88
33.99 Starkline crib.. 19.88

Your favorite shapes
CIGAR SPECIALS
King Edward Invincible 50's	3.35
Walk Crook 50's	2.65
John Ruskin 50's	2.65
Phillies Blunts 50's	3.50

DISCOUNT PRICES
APPLIANCES - TV
TOM'S ELECTRIC
Maple Plaza Walled Lake
MA 4-1200

Fidel Sends Propaganda

MEXICO CITY (AP) — About four tons of printed, recorded and filmed Castroite propaganda passed through Mexico City airport Monday on its way to Cuban diplomatic and consular missions in Latin America. Custom authorities said the material arrived on a Cubana flight for transshipment to Rio de Janeirp, Quito, Santiago, Montevideo, Buenos Aires and La Paz.

Senator Wants Steel Price Held

Gore Sees Signs of $5 Per Ton Hike if Pay Raise Given

WASHINGTON (AP) — Sen. Albert Gore, D-Tenn., said today that President Kennedy and government agencies should use all their powers to prevent any steel price increase this fall.

Gore said in a speech prepared for Senate delivery he saw signs indicating that a $5 per ton increase would accompany the raise in steel wages scheduled for Oct. 1 "unless something is done to restrain such action."

Steel is so important to the economy that an increase in its price would likely lead to a new round of inflation, Gore said. "The public welfare demands its prevention."

Gore said drastic steps may be needed to prevent a price increase.

EYES COMPETITION

"It may well be that the large steel companies can and should be broken up into smaller units so that true competition, including price competition, may be restored," said Gore.

Four Explorers of Clinton Valley at Bloomington

A delegation of four explorer scouts and one adult leader is representing the Clinton Valley Council, Boy Scouts of America, at the 46th national conference of the Order of the Arrow at the University of Indiana in Bloomington.

The local delegates are headed by Phillip LaValle, Ottawa District executive.

Scouts attending are Warren Gooch, 17, of 388 Hillcliff St., Waterford Township; Jan Appel, 18, of 76 S. Avery St., Waterford Township; Arthur Pope, 14, of 307 Chandler Ave.; and Fred Hell, 324 General Motors Road, Milford.

More than 3,000 delegates from across the country are at the conference which began Monday and concludes Thursday. Theme of the conference is "Weld Tightly Every Link — Brotherhood, Cheerfulness, Service."

The Order of the Arrow is the honor camping society of the BSA dedicated to promoting scout camping and the ideals of scouting. The Clinton Valley Council contingent represents the Chippewa Lodge of the Order.

Milford Youth Faces Felonious Driving Charge

A 17-year-old Milford Township youth was charged with felonious driving in a warrant issued yesterday by Justice of the Peace John C. Welck of Commerce Township.

The youth, Richard Danley of 2851 Ford Road, is accused of causing an accident June 28 that crippled a 15-year-old girl companion.

Linda Collins of 3120 W. Maple Road, Milford Township, suffered a broken spine and several fractured ribs as a passenger in Danley's car when it crashed into a fence alongside Hickory Ridge Road.

Sheriff's deputies who investigated the accident estimated the car was traveling 95 miles an hour when it hit the fence.

Danley and two other Milford area teen-agers in the car escaped with minor injuries. Danley was to be arraigned before Justice Welck today.

Reports U.S. Forces in Berlin in Top Form

BERLIN (AP)—A colonel who led a battle group through the Soviet zone to bolster the Berlin command said today U.S. forces could move an entire division with the same speed and efficiency.

Col. Glover S. Johns Jr., of Austin, Tex., told newsmen "It may take a bit longer" to wheel a full division than his 1,500-man task force "but we are organized to do it."

Johns was introduced at a news conference by the Berlin post commander, Brig. Gen. Frederick C. Hartel.

* * *

The general congratulated Johns for moving his troops almost 500 miles from Mannheim in West Germany to Berlin in only 40 hours from the time he got the order "and without losing a single vehicle en route."

Reform Plan for Taxes Dies in Congress

WASHINGTON (AP)—President Kennedy's stop-gap tax reform program is dead for this session of Congress, say informed House sources. The delay may push back for another year his planned general overhauling of the tax structure.

* * *

The House Ways and Means Committee Monday canceled a meeting at which it was to have heard Secretary of the Treasury Douglas Dillon sum up the administration's latest position on the measure. But Dillon asked that the meeting be postponed.

* * *

Committee sources said Dillon will be heard later but there is no chance that Congress will be able to enact the complicated legislation before adjournment which is expected to come next month.

Market Thieves Fail to Crack Area Safe

An unsuccessful attempt to open a safe at DeMino's Market at 2970 Pontiac Lake Road, Waterford Township yesterday was discovered by the owner, Victor DeMino when he opened the store.

More than $225 worth of beer, cigarettes and a quantity of meat was stolen. A vending machine was stripped of cash.

Thieves had pried open the front door of the store and used a large steak knife to try to open a back-office safe.

Court Strikes Discord

NIAGARA FALLS, N. Y. (AP) — David Waterhouse, 18, of Stamford, Ont., paid a $35 fine in city court Monday. Police said he had been playing a flute while driving an automobile in heavy traffic. A companion in the front seat was steering the car.

Does Stitch in the Bill Add More to the Till?

MEMPHIS, Tenn. (UPI) — Mrs. H. A. Frederick handles money on her job. She has seen bills pasted together and pinned with straight pins.

The newest mending job on a bill involved stitches of white thread, edges of the torn bill carefully placed together, slightly overlapping.

Our New Location Is
70 LAFAYETTE ST.
National Life & Accident Insurance Co. 338-0451

Mueller Climatrol
DIVISION OF WORTHINGTON

Look!

GOODWILL
AUTOMATIC HEATING CO.
3401 West Huron St. FE 8-0484
is your new headquarters
for nationally-advertised
MUELLER CLIMATROL
heating and cooling

Providing convenient local sales and service facilities . . . expert engineering assistance for the design of your heating and air conditioning system . . . attractive showrooms for your shopping convenience.

Mueller Climatrol home-comfort equipment has been famous for over 100 years for its top quality, reliability, and long, trouble-free life. Whatever your home needs, Mueller Climatrol has a winter or summer air conditioner to give you perfect *Climate Control for Healthful Living.*

WHY GAMBLE?
on Unknown Products

YOU can expect more from General Motors Delco

YOU can depend on O'BRIEN HEATING'S factory trained personnel

PLAY IT SAFE
CALL O'BRIEN HEATING TODAY
FE 2-2919
FOR FREE ESTIMATE ON GENERAL MOTORS HEATING OR AIR CONDITIONING
GENERAL MOTORS DISCOUNT

BUDMAN'S
GAS HEAT SALE
SAVE UP TO 30%
. . . ON FUEL BILLS Convert to Gas Heat Now!
4 FANTASTIC DAYS!
Clip and Save! Coupons Expire Saturday!
Wait No More! Time's running out. Take advantage of the lowest prices of the year. Every type and make of Furnaces, Boilers or Conversion Burners on Sale! You are assured of exactly the right unit for your home And remember, at Budman's you don't need cash. Use Budman's Bank Plan and . . .

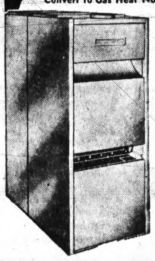

Don't Pay a Thing 'til Next Spring!

COUPON
GAS FURNACE SPECIAL!
$40 OFF
$40 off on our regular low, low installed price on a Gas Furnace or Boiler. Call FE 5-9500 and present this valuable coupon to the Budman Man . . . or bring to our plant. Sorry, only one coupon per family.
OFFER EXPIRES AUGUST 26, 1961

COUPON
GAS CONVERSION BURNER SPECIAL
$25 OFF
$25 off on our regular low, low installed price on a Gas Conversion Burner. Call FE 5-9500 and present this valuable coupon to the Budman Man . . . or bring to our plant. Sorry, only one coupon per family.
OFFER EXPIRES AUGUST 26, 1961

BE SAFE!
Be Sure! When you deal with Budman you are assured 100% guaranteed installation by a 54-year-old family firm.

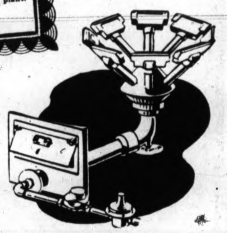

3 REASONS WHY:
You Should Call Budman's Now!
★ LOWEST FACTORY-TO-YOU PRICES. All burners and duct work made in our plant. No Middleman profits!
★ KEEP YOUR CASH . . . Outfit the kids for school—use Budman's sensational credit. No payments 'til Next Spring.
★ 6 MONTHS FREE TRIAL OFFER. Try gas heat for 6 months. If you are not satisfied we'll remove the equipment at no cost to you!

WHY PAY MORE? . . . BUY FROM FACTORY & SAVE

ALUMINUM DOORS
$18.88 Factory to you savings. 2 storms and 1 screen insert. 2¼" x 5¾" frame.
All sizes to 36" x 84". Installation and grille extra, Permaseal Model.

ALUMINUM SCREEN and STORM WINDOWS
All New Permaium. Any size except picture window. 6 windows minimum. Installation extra.
$10.88

ALUMINUM AWNINGS
50% Installation cost
SALE!
• Windows
• Porches
• Door Canopies

SALE! Aluminum Gutters, Downspouts

CALL NOW FE 5-9500
After hours or no answer phone LA 7-3600. A Budman man will call at your home daily 'til 10 p.m., Sunday 'til 6 p.m. with free gifts for free estimates. Our factory is located in Consumers Power territory.

BUDMAN'S
2300 E. TEN MILE RD. (3 Blocks E. of Dequindre)
IN PONTIAC: 239 Voorheis Road

Home means **MORE** to **BOTH** heads of the house...

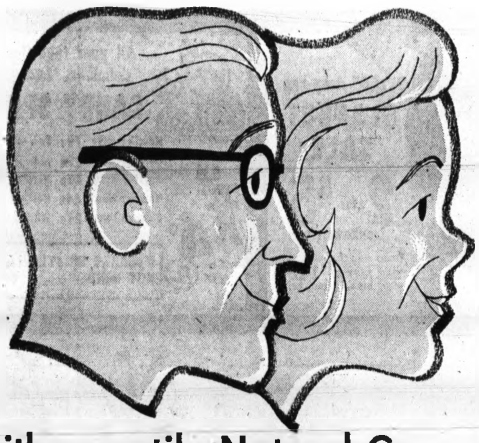

with versatile Natural Gas

Running the house is easier and home life more pleasant for both Mr. and Mrs. when versatile Natural Gas keeps everything under control. With only finger-tip command, Natural Gas provides *more* comforts and conveniences, *more* free time, *more* space for living and *more* economy.

Natural Gas, teamed with attractive, modern Gas appliances, is an ideal fuel for the home. Silently and economically it fills the house with clean, even warmth all winter; does a fine, fast job of cooking, refrigerating food, drying clothes, consuming trash and garbage, heating water—all automatically. And the compact size of modern Gas units gives today's gas-equipped home more space for living.

Natural Gas provides carefree comfort, pushbutton convenience, and household economy . . . what else is there?

"THERE'S NO PLACE LIKE HOME" . . . THE HOME WHERE NATURE'S MAGIC BLUE FLAME DOES THE WORK!

CONSUMERS POWER COMPANY

LIVE MODERN FOR LESS WITH... NATURAL GAS

"THERE'S NO PLACE LIKE HOME" . . . THE HOME WHERE NATURE'S MAGIC BLUE FLAME DOES THE WORK!
For Gas Heating at Its Best Call
Chandler Heating Co.
4431 PARNELL
OR 3-4492 OR 3-5632

BAKER and HANSEN
Insurance Company
INSURANCE
—ALL FORMS—
HOME OWNERS PACKAGE POLICY A SPECIALTY
Phone FE 4-1568
714 COMMUNITY NATIONAL BANK BLDG.
PONTIAC

Teacher-Cab Driver Killed With Shotgun

DETROIT (AP) — A school teacher working during the summer as a taxicab driver was shot to death last night following what police believed was an argument with a customer over the fare.

Robert M. Warman, 55, of Redford Township, was struck by a shotgun blast as he stood near his cab on the near East Side. The assailant fled.

Warman, who taught in Flint during the school year, had substituted for the regular driver of the cab last night.

Scandinavian Airlines Forced to Reduce Staff

STOCKHOLM (UPI) — Scandinavian Airlines System Monday announced a staff reduction of 1,250 positions because of business losses.

The Norwegian-Swedish-Danish company said only about 400 employes would be laid off. The other reductions will be made by not filling vacated positions, it said.

Rough and Ready was the name of a town near what is now Monticello, Ark.

Refugees Show Up Communism

Embarrassed Reds Close Berlin Hatch

(Editor's Note: East Germany's closing of the border between West and East Berlin has plugged the last major escape hole for refugees from communism. It was a hole that stayed open for nine years after the Iron Curtain had sealed off the rest of the Soviet bloc. John Fiehn of The Associated Press staff in West Berlin explains why it stayed open, and why the Communists finally closed it.

By JOHN FIEHN

BERLIN (AP) — When the Communists closed the border between East and West Berlin, they plugged the last big hole in the giant Iron Curtain that fences off the Red satellites from the free world.

Since 1945, about four million people have slipped out of East Germany. Many came via the Berlin escape hatch.

Following World War II, East Germany was the Soviet zone of occupation. Until 1949, crossing into West Germany was no problem. Soviet soldiers checked road and rail communications but the way was mostly open across the fields and through the woods.

The Soviets set up their puppet East German People's Democracy and East German guards began to reinforce the Soviet border patrols. Traffic across the border became more difficult. East German Communist police began sharing control duties with the Soviets.

In 1952, Chancellor Konrad Adenauer's West German government signed the European Defense Community treaty, replaced later by the Western European Union which allowed West Germany to rearm. The Soviets and their East German satellites brought the Iron Curtain down across Germany, extending the barbed wire fences already strung along the borders of the other Communist states.

But Berlin still was technically an occupied city, divided into Western and Communist zones, with free movement across the border guaranteed by four-power agreements between the Western allies and the Soviets.

AP Photofax

BORDER FAMILIES MOVED—East German soldiers and police stand guard as moving vans load possessions of East Berliners being moved out of their homes on Harzerstrasse, located on the edge of the Soviet border. Barbed wire in foreground marks the dividing line between Berlin's East and West sectors. The street and sidewalks of Harzerstrasse are in the American sector but apartments on the street's north side are in Communist territory.

The city became the only easy road to freedom for East Germans who wouldn't put up with communism. The Red regime had made East Berlin their capital, so it was a logical place for East Germans to visit. Once there it was a simple matter for the would-be refugee to mingle with the 80,000 East Berliners who worked in West Berlin, take an elevated train or subway to the Western half of the city or walk or drive across the numerous street crossing points. Controls were lax along the 25-mile border through the city, and Red guards made only sporadic checks.

Once in West Berlin the refugees had only to report to refugee authorities and they were flown to West Germany, their planes protected by the allied agreements with the Soviets.

* * *

Then mounting Soviet threats to sign a separate peace treaty with East Germany and drive the allies from West Berlin caused panic among discontented East Germans. They feared that once the treaty was signed the escape hatch through Berlin would be closed.

The refugee stream swelled, to a peak of more than 2,000 persons escaping every 24 hours just before Aug. 13. The mass desertion gave the lie to the Communist claims that they could give their people a better life than the West. Embarrassed and infuriated, the Reds closed the hatch.

Quiz Youth, 19, in Boy's Slaying

New Jersey Cemetery Killing Followed Scrap Over Stolen Money

ELIZABETH, N.J. (UPI) — Police questioned a dark-haired youth today in the cemetery murder of a 14-year-old boy over robbery money.

The victim, John McKernan, was shot to death in Evergreen Cemetery Monday when he failed to turn over a large quantity of money on demand of the older boy, police said.

* * *

The assailant was identified as Fred Baron, 19. Police expected to charge Baron with murder later today after further interrogation.

John Conry, 14, a witness, told police the shooting followed a dispute over a $25,000 cache of holdup and burglary loot.

Detectives said they were still checking this story.

They said they were skeptical about the high cash figure, but they reported that the victim and his assailant were believed to have looted a number of homes and offices in Essex and Union counties.

Conry was booked and ordered held as a material witness.

United States railroads employ 236 million.

GEORGE'S Friendly Dept. Store
WED. DOUBLE STAMP DAYS!
Save on All Your Fall and Back-to-School Needs, and Get Double Red Stamps, Too!
NO MONEY DOWN!
Plaid, Solids 3 to 14 SCHOOL DRESSES $2.99
Sateen Dresses...5.99
Chubby Girl Dresses 6.99
DOUBLE STAMPS
Girls' Washable 3-14 SWEATERS ... SKIRTS $2.99
School Blouses..$1.00
Cotton Slips....$1.00
DOUBLE STAMPS
Solid 6 to 18 School Boys' Pants and Shirts $1.99
Western Jeans...1.99
Briefs, T-Shirts 3 for $1
DOUBLE STAMPS
Smart Fall Styles LADIES' BLOUSES $1.99 Ea.
Ban-Lon Sweaters.....2.99
Slim Pants.....3.99
DOUBLE STAMPS
School or Work Pleated SKIRTS $3.99
1.35 Berkshire Nylons.....1.00
2.50 Playtex Bras.1.99
DOUBLE STAMPS
Misses', Half Sizes MATTE JERSEYS $10.99
Fall Shirtwaists...3.99
Double Knit Wool Dress.....19.99
DOUBLE STAMPS
For School, For Work VINYL COATS $19.99
Reversible All-Weather Coats...5.99
Raccoon Trim Poplin Coats.....$29
DOUBLE STAMPS
Flannel 2-Pocket Men's Sport SHIRTS $1.99
Men's Pants.....2.88
Brass Pants.....3.88
GEORGE'S Friendly Dept. Store
74 N. SAGINAW ST. Near HURON ST

THE SILVER SHIELD—
SILVER SHIELD Certified AIR CONDITIONING SYSTEM
YOUR GUARANTEE of HEATING COMFORT!
DON'T Get HOOKED for 20 YEARS by an INFERIOR HEATING SYSTEM
When You Buy or Remodel Demand SILVER SHIELD Heating Comfort
Carelessness, lack of knowledge, or a few dollars purposefully taken out of the cost of a heating system at the time it is installed can doom you and your family to 20 years of discomfort or more. By contrast, a Silver Shield system guarantees you all the benefits of modern heating progress. The money you invest in a Silver Shield system is your most important purchase in building, buying or remodeling. Good heating is the foundation of good living.
SILVER SHIELD ends guesswork, GUARANTEES true indoor comfort
SILVER SHIELD systems are available for all residential comfort needs . . . heating, cooling, or a combination of both.
- Even temperatures in all rooms
- No hot and cold cycles
- Warm floors
- Comfort everywhere and always
- Filtered air in all rooms
- Guaranteed quality
- Humidity can be added to all rooms
- Modern system for better living
- Inspection by experts
- Longer-lasting system
- Higher home resale value
- Satisfaction and prestige
Call Your Silver Shield CONTRACTOR TODAY!
FREE For complete facts about the Silver Shield program of guaranteed heating and air conditioning comfort, call any Silver Shield dealer-contractor or mail his this coupon.
Name
Street
City Tel.
OAKLAND INDOOR COMFORT BUREAU PROTECTING YOU . . .
STANLEY GARWOOD Heating 3805 Green Lake Rd. Orchard Lake EM 3-2080
BRYAN F. FRENCH 351 N. Paddock St. Pontiac, FE 5-6978
HEIGHTS SUPPLY 2685 Lapeer Rd. Pontiac, FE 4-5481
WRIGHT SHEET METAL CO. 5904 Dixie Hwy. Waterford OR 3-1277
WOLVERINE HEATING CO. 1284 Baldwin Ave. Pontiac, FE 2-2118
ZILKA HEATING 3261 Mill Well Orchard Lake FE 5-5461
A. ELBLING and SONS 73 S. Parke St. Pontiac, FE 4-1504
MERCER HEATING & SHEET METAL WORKS 825 N. Pontiac Trail, Walled Lake MA 4-1569
EAST HEATING AND COOLING 463 S. Saginaw Pontiac, FE 5-9259

PENNEY'S
ALWAYS FIRST QUALITY!
Shop your nearest Pontiac Penney's for your
WEDNESDAY SURPRISE!
Special Value! Rugged Double Knee Jeans!
What a buy! Tough 10-ounce Sanforized® cotton denims . . . Penney priced at only $1! All tailored to Penney specifications with invisible double knees, reinforcing at points of strain.
$1 boys' sizes 4 to 12
PENNEY'S OFFERS YOU 4 CONVENIENT WAYS TO SHOP FOR YOUR FAMILY!
1. Penney Charge Account . . . a regular 30-day Charge with option terms!
2. Time Payment Account for major purchases!
3. Lay-Away
4. Cash!
Penney's MIRACLE MILE Open Wednesday 10 a.m. to 9 p.m.
Penney's DOWNTOWN Open Wednesday 9:30 a.m. to 5:30 p.m.
SHOP PENNEY'S . . . you'll live better, you'll save!

The first night in a new home is a lonely one.
Just moved? See us about a low-cost personal loan
If you and your family just moved into our neighborhood, you've probably spent considerable money in getting relocated. If so, and you would like a loan, why not drop around and see us. You can arrange this loan quickly and confidentially.
Fact is, you can get a personal loan for any worthwhile purpose. Education. Medical expenses. In virtually every case, you pay a lower rate of interest than you'd pay anywhere else.
And because we're a *full-service* Bank, we can meet other money needs as well. Checking Accounts. Savings Accounts. Automobile loans. We can take care of all your financial needs under one roof.
We cordially invite you to visit us any time.
What is a full-service Bank? It offers you more than any other savings institution. It's the only place that meets all your banking needs. Here are some of the many services available at full-service Banks:
Full Service BANK Service

	Full-Service Bank	Other savings institutions
Checking accounts	YES	no
Savings	YES	YES
Personal loans	YES	no
Car loans	YES	no
Home loans	YES	YES
Business & farm loans	YES	limited
Personal bank standing	YES	no

GOOD SERVICE IS A HABIT AT
PONTIAC STATE BANK
Main Office: Saginaw at Lawrence • Auburn Heights • Baldwin at Yale • Drayton Plains • Miracle Mile
Member F.D.I.C
9 to 4 Service, 4 East Lawrence

Summer Parties Still On

By RUTH SAUNDERS

BIRMINGHAM — Mr. and Mrs. Frederick C. Matthaei Jr. of Covington Road have invited their friends to their annual "get-together" Saturday Sept. 2 at Rodrick Farms just outside Ann Arbor. This spot is the summer home of the senior Matthaeis, so named for their sons Rodney and Fred Jr., and ideal for summer recreation. Guests gather early in the afternoon, have a choice of swimming pool or lake swimming, golf or tennis; and after supper dancing under the stars.

* * *

Dr. and Mrs. Garnet W. Ault of Washington, D. C., and Dr. and Mrs. Marlow Manion of Indianapolis spent the weekend as house guests of Dr. and Mrs. Luther Leader who gave a dinner for them Saturday evening.

* * *

Oakland Hills Country Club held another of its Thursday family suppers last week. A group of teen-agers go out every day to practice up for the junior tournament which began this week. Showing great promise are Susan and Cynthia Diehl and Judy Leahy. A fall fashion show will be put on at the club soon by the Village Store.

* * *

Mrs. Herbert H. Hills has sent out invitations for a tea at Bloomfield Hills Country Club September 8 to meet her daughter-in-law, Mrs. William Chapin Buell.

* * *

Mrs. William L. Mosher is the new woman's golf champion at Orchard Lake Country Club, defeating Mrs. Robert E. Leahy in finals Friday.

In the consolation flight, Mrs. E. J. Keefe defeated Mrs. Walter L. Bromley.

Pontiac Press Photos

At a special get-together yesterday at the George Dean home on Windiate Drive, Waterford Township, friends honored Mrs. Arthur Cooper of Detroit at an outdoor steak roast. Shown above are Leonard Griffin, who is on the music staff in the Pontiac school system; Arthur Cooper, who has been with the Detroit Symphony Orchestra 47 years, longer than any other member; Mrs. Griffin and Mrs. Cooper.

Blend Steak, Song

Despite the threat of inclement weather yesterday, the George Deans of Windiate Drive, Waterford Township, entertained special guests in the yard of their lovely lakeside home. Joining in a song fest shown from left are Walter Hardmann, who has played bass viol with the Detroit Symphony Orchestra for the past 20 years; and George Dean. Mrs. Hardmann and Mrs. Dean join in the merriment, seated.

JFK Will Sub for Jackie at Music Concert

WASHINGTON (UPI)—Mrs. Jacqueline Kennedy's series of "Concerts for Young People by Young People" will open today on the south lawn of the White House, but the First Lady will miss the curtain raiser.

The 3 p.m. concert will feature young musicians—ages 12 to 18—from the 85-piece Transylvania Music Camp Orchestra from the Brevard, N.C., Music Center.

They will play before President Kennedy and an audience of about 250 handicapped children from the Washington area.

Mrs. Kennedy still is vacationing at Hyannis Port, Mass., with her two children.

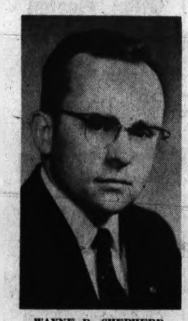

WAYNE D. SHEPHERD

Wayne D. Shepherd of Saginaw has received a degree in mechanical engineering from General Motors Institute in Flint. Sponsored by the Chevrolet Engineering Center of Warren, Mr. Shepherd is the son of Mrs. Walter O. Shepherd of Starr Avenue.

Listen to Children, Says Abby

Sister-in-Law Didn't Want to Leave You Off Thank List

By ABIGAIL VAN BUREN

DEAR ABBY: My older brother recently passed away. It was God's blessing because he had been sick in the hospital for over a year, and there was no hope for him.

ABBY

While he was in the hospital I went to see him often, and brought him little things to cheer him up. The week after his funeral I got a note in the mail from my brother's wife THANKING me for being so kind to her husband.

Abby, I am deeply hurt. This man was my own flesh and blood brother, and I don't think I need to be THANKED for being good to him during his illness.

I want to speak to his wife about it, but my children tell me to forget it. I am not going to forget it. But first I want you to tell me what to say to her.

HEART-BROKEN SISTER

DEAR SISTER: I agree with your children. Your brother's wife did not want to slight you; therefore, when she thanked everyone else for their kindness to her husband, she included you. Let the matter drop. Your sister-in-law has enough to worry about.

* * *

DEAR ABBY: My husband drinks. When he really gets a snootful, he goes out on the porch, flaps his elbows and crows like a rooster. What is the meaning of this?

ROOSTER'S WIFE

DEAR WIFE: Maybe he's trying to tell you it's time you woke up. He's a lush.

* * *

DEAR ABBY: I feel terrible. My best friend dropped me because my sister had her baby three months early. My friend told me to my face that she couldn't go around with me any more because it might hurt her reputation.

Abby, I never did anything wrong, and I don't think it is fair that I should suffer for something my sister did. What should I do? I am 13.

NEEDS A FRIEND

DEAR NEEDS: Your "friend" doesn't know the meaning of true friendship, so you haven't lost much. Just continue to be a good girl, and you will win the friendship of someone who accepts you for what YOU are, and realizes that you are not your sister's keeper.

* * *

CONFIDENTIAL TO LOVE AT FIRST SIGHT: Look again.

* * *

"Are things rough?" Let Abby help you solve your problem. For a personal reply, enclose a stamped, self-addressed envelope and send to The Pontiac Press.

* * *

For Abby's booklet, "How To Have A Lovely Wedding," send 50 cents to Abby, The Pontiac Press.

MR. AND. MRS. BERT BARGER

Celebrating their golden wedding anniversary at their East Kennett Road home Sunday were Mr. and Mrs. Bert Barger. A lawn party was held in honor of the occasion. The Bargers are formerly from Harrisburg, Ill., and have made Pontiac their home during the past 25 years. The couple has one son Charles Barger and three daughters, Mrs. George Huffman and Mrs. Paul Jones, all of Pontiac, and Mrs. Gerald Mayo of Clarkston, nine grandchildren and five great-grandchildren.

If Trip Is One Day, It Is OK

Q: A boy friend of mine with whom I have been going "steady" for the past four months, but to whom I am not engaged, has invited me to visit his brother and sister-in-law who live out of town, for a weekend.

I met his brother and his wife for the first time several weeks ago when they were visiting here and at that time received a verbal invitation from his sister-in-law to visit them sometime.

Would it be proper for me to go with him alone (we would travel by automobile), or would someone else have to accompany us?

A: It is not necessary that anyone accompany you as long as the trip can be made in one day and you will not have to stay overnight at a hotel.

* * *

Q: One of the men with whom my husband works has invited both my husband and me to spend a weekend with him and his wife at their summer place. My husband is all for going, but I do not think it would be proper for us to go without a message of some sort from his wife.

The wife is a stranger to me and I met the man just once at my husband's office. What is your opinion?

A: She should write a note to you seconding her husband's invitation. However, she may not know that this is expected of her and if your husband wants you to go, I would not advise you to be too formal and refuse.

* * *

Q: My husband has been asked to be the best man at his cousin's wedding. He is going to give a bachelor party for the groom. I would like to know if the fathers of the bride and groom must be asked to this party.

He has been told that it would be very slighting to the fathers not to include them. Even though the fathers are still quite young, I think they will be out of place at this party. Will you please give us your opinion?

A: You are quite right, the fathers would be out of place at this party and surely they don't expect to be invited.

Women's Section

Shirley Ann Weds Cincinnatian

Riffe-Carter Nuptials Solemnized

First Methodist Church, Clarkston, was the setting for the Friday evening nuptials of Shirley Ann Carter to William J. Riffe of Cincinnati, Ohio. Rev. Maynard Smith of the United Presbyterian Church, Highland Park, officiated.

Receiving with the newlyweds in the church parlors were their parents the Carlston C. Carters of Drayton Plains and the James M. Riffes of Cincinnati.

* * *

A bouquet of white roses, stephanotis and feathered carnations complemented the bride's ballerina-length dress of white Chantilly lace over silk organza. Her veil of silk illusion fell from a pearl caplet.

For her duties as bridesmaid, Judith Ann Russell of Drayton Plains, wore a chiffon sheath dress in mutation shades of blue. Her flowers were white carnations.

BROTHER USHERED

Best man for his brother was David J. Riffe of Cincinnati. Robert R. Carter ushered at his sister's wedding with C. Wayne Fisgus of Cincinnati.

* * *

Returning from a honeymoon in Washington, D.C., the couple will live in Pittsburgh where Mr. Riffe will do graduate work at the Carnegie Institute of Technology. He holds a civil engineering degree from the University of Cincinnati where he affiliated with Sigma Phi Epsilon fraternity. His bride is a graduate of the Henry Ford Community College.

MRS. WILLIAM J. RIFFE

* * *

Rose lace over taffeta was Mrs. Carter's selection for her daughter's wedding, and the mother of the bridegroom appeared in a beige eyelet sheath dress.

Bridge Club Plays at Elks Monday

The Pontiac Duplicate Bridge Club met Monday evening at the Elks Temple with eight tables in play.

Winners for the evening were Allen Rososky and Donald Stephenson, Mr. and Mrs. James Sweeney, Mrs. Leon Haskin and Fred Kempe, Albert Rosenberg and David Utley and Mr. and Mrs. Paul Van Roekel. Others were Henry Georgia and Melvin Small, and Mrs. Earl James and Mrs. Dan MacPherson.

Pee Wee Hunt to Appear

Pee Wee Hunt and his orchestra will be featured at the Pine Lake Country Club Sept. 1. The ticket price includes cocktails, from 6 to 7 p.m., dinner from 8 to 9 p.m. and dancing from 9 p.m. to 1 a.m. Reservations for the gala event should be made now

Hostess for Club

Mrs. Charles MacIntosh of East Kennett Road was hostess to the North Branch Home Culture Club Thursday afternoon.

Twenty-six members and guests were present for the lawn picnic luncheon.

ROBERTA ANN HUNT

The James W. Hunts of Waterford Township announce the engagement of their daughter Roberta Ann to John E. Cox, son of Mr. and Mrs. Merle Cox of Farmington. Both attended Michigan State University. Winter vows are planned.

MARY JANE PUERTAS

Spring vows are planned by Mary Jane Puertas, daughter of Mr. and Mrs. Ralph Puertas to Jerry A. Rigonan, son of the Mariano Rigonans, all of Pontiac. She attended Western Michigan University and her fiance, Detroit Institute of Technology.

MARGUERITE JEANNE ROCHON

The Paul M. Rochons of Going Street announce the engagement of their daughter Marguerite Jeanne to William L. Junglas, son of Mr. and Mrs. Herman Junglas of Drayton Plains.

BONNIE JOY CAMPBELL

Fall vows are planned by Bonnie Joy Campbell, daughter of Mrs. Harvey M. Campbell of Lake Orion and the late Mr. Campbell to Douglass Black, son of Mrs. Edwin Norton of Glendale, Calif., and John Black of Drayton Plains.

Sally Kay Vogel Marries

The First Methodist Church in Constantine was the setting for the marriage of Sally Kay Vogel, daughter of Mrs. Beatrix Clark of South Anderson Street, to Donald A. Geisler, son of the Norman Geislers of Oxford. Rev. Cozadd performed the Aug. 3 ceremony.

Norma Geisler of Oxford, sister of the bridegroom, was maid of honor.

Ronald Tracy performed the duties of best man. Guests were seated by Olin Jones and Walter Tracy.

* * *

Attending the wedding and church reception were the Donald Tracys of Constantine, grandparents of the bridegroom and Mrs. Lola Keller of Lafayette, Ind., the bride's grandmother.

* * *

Mr. Geisler is entering his senior year at Western Michigan University.

VERDA'S BEAUTY SHOP
"Permanents That Satisfy"
COMPLETE BEAUTY SERVICE
Verda Stuart, Owner
515 E. PIKE ST.
(Corner Avon Apt. Building)
PHONE FE 2-0361

Foaming Cleaners 'Nix' on Furniture

NEW YORK (UPI) — Ignore cleaning products that foam, bubble and burp, when it's time to clean your leather furniture.

* * *

The Upholstery Leather Group reports that all the ingredients which keep leather supple and lively are built in by modern tanning. Finishes, now fadeproof, stay clean and soft with occasional dusting and soap and water cleaning when soil shows.

FLY TODAY
See . . .
AUTOMOBILE CLUB AAA MICHIGAN
Traveling by air saves time . . . so does using AAA's
Complete TRAVEL BUREAU Service
Agents for all Air Lines
NO EXTRA COST TO YOU
Also Headquarters for:
- Foreign Documents and Road Guides
- Auto Shipments, rentals and purchase
- Guided and Independent Foreign Tours and Cruises

76 Williams Street
FE 5-4151

SAVE 25% ON STERLING SILVER
- International
- Reed & Barton
- Gorham
- Wallace
- Heirloom
- Lunt

Gerow
JEWELERS
1064 West Huron FE 2-0641

Mustn't Droop at Temples

Hair Coloring Quite Usual

Long hair is not for a middle-aged woman; it always should be lifted at the temples.

By JOSEPHINE LOWMAN

In an interview with Michel Kazan, one of America's famous hair stylists, we talked about hair coloring. Michel estimated that about 80 per cent of women do something about the color of their hair.

They may use vegetable rinses to add highlights, or they may dye it. He said.

"Of course, I think of hair color as hair makeup, just as a woman uses lipstick on her lips, make-up on her face and puts mascara on her lashes."

This certainly is true now. It seldom occurs to a woman to pretend that she doesn't dye her hair when she does, any more than it would occur to her to deny the use of lipstick.

In the past, it must have been tough on the fair sex to pretend to have natural color when about all they had to use to cover gray was bootblack black, dead brown and henna red. Rinses and dyes have been so tremendously improved that they are neither harsh in color or hard on the hair.

GOOD REHABILITATION

The psychological repercussions which come from an improvement in appearance are dramatic. Psychiatrists often ask the help of make-up artists and hair stylists and plastic surgeons in rehabilitating their patients.

In mental institutions, it is a hopeful sign when a woman begins taking an interest in the way she looks.

Michel Kazan told me a true story about a young, attractive woman who lost her husband. She had been very much in love with him and became deeply depressed after his death. She lost all interest in her appearance and in everything else. She would not go anywhere.

Her sister recently had been to Michel's for a makeover and urged the despondent one to do likewise. This was the beginning of her return to life.

* * *

A woman in her fifties called on Michel the other day. She wanted to be more attractive for her husband, with whom she is very much in love. Her reaction to the help she received was youthful and vibrant.

A famous actress and television star receives about two thousand more letters a month since having her hair highlighted and restayled.

DOS AND DON'TS

While I know that every woman is different, I asked Michel if he could give me a few dos and don'ts about hair styling for the middle-aged woman. He gave me the following.

1. A middle-aged woman never should wear her hair shoulder length. When her hair droops, it makes her lines and facial contour seem to droop, also.

2. Her hair always should be lifted at the temples. Even if it eventually is brought forward, it must first go up at the temples and then be brought around.

3. She should lighten her hair, but she should not be too extreme. The latter is aging. The hair should be a shade lighter than her natural earlier coloring.

* * *

If you would like the leaflet "Framing Your Face Attractively," send a stamped, self-addressed envelope with your request for leaflet No. 51. Address Josephine Lowman in care of The Pontiac Press.

Jeffrey, Michel Marsh Honeymoon in Bermuda

Honeymooning in Bermuda are Jeffrey D. Marsh and his bride, the former Michel Jo George who were wed in a chapel ceremony Saturday morning in the First Presbyterian Church, Birmingham. Dr. W. Glen Harris officiated. Altar flowers were white gladioli and stephanotis.

Receiving with the newlyweds at Ted's Restaurant following the ceremony were their parents, Mr. and Mrs. Clyde George of Fremont Street and the Charles E. Marshes of Long Lake Road, Bloomfield Hills.

Opalescent beads accented the fitted bodice of French lace featured in the bridal gown of white nylon tulle. Lace panels extended to the hem of the bouffant skirt which swept into a chapel train. Fingertip veiling fell from a seed pearl crown.

* * *

The bride wore a diamond cross pendant, gift of the bridegroom and held white orchids, carnations and stephanotis.

MRS. JEFFREY D. MARSH

Mrs. John George, matron of honor, appeared in ballerina-length blue silk organza, flecked with white, and accented by a darker blue cummerbund and Dior bow. Bridesmaids Mary Mitchell and Janet Marvel wore pale green and orchid organza, respectively. Each attendant carried a cascade of white carnations and pompons centered with an orchid to match her dress.

On the esquire side were the bride's brother, James George, best man, and ushers Mark Putnam and George Muehl of Bloomfield Township.

The couple will live in Royal Oak.

An advanced inertial guidance system for the 2,500-mile Polaris missile is being designed. It contains the first digital type electronic computer to be put into a missile guidance package.

In mental institutions, it is a hopeful sign when a woman begins taking an interest in the way she looks.

Michel Kazan told me a true story about a young, attractive woman who lost her husband. She had been very much in love with him and became deeply depressed after his death. She lost all interest in her appearance and in everything else. She would not go anywhere.

Her sister recently had been to Michel's for a makeover and urged the despondent one to do likewise. This was the beginning of her return to life.

* * *

A woman in her fifties called on Michel the other day. She wanted to be more attractive for her husband, with whom she is very much in love. Her reaction to the help she received was youthful and vibrant.

A famous actress and television star receives about two thousand more letters a month since having her hair highlighted and restayled.

DOS AND DON'TS

While I know that every woman is different, I asked Michel if he could give me a few dos and don'ts about hair styling for the middle-aged woman. He gave me the following.

1. A middle-aged woman never should wear her hair shoulder length. When her hair droops, it makes her lines and facial contour seem to droop, also.

2. Her hair always should be lifted at the temples. Even if it eventually is brought forward, it must first go up at the temples and then be brought around.

3. She should lighten her hair, but she should not be too extreme. The latter is aging. The hair should be a shade lighter than her natural earlier coloring.

* * *

If you would like the leaflet "Framing Your Face Attractively," send a stamped, self-addressed envelope with your request for leaflet No. 51. Address Josephine Lowman in care of The Pontiac Press.

Insurance Women Dine, Attend Play

The Insurance Women of Pontiac attended the stage play "For Love or Money" at the Northland Playhouse following a dinner at Stouffer's Restaurant.

A special program is being planned for the Sept. 20 meeting at the Hotel Waldron.

The two towers of Chartres Cathedral in France are topped by totally dissimilar spires — one Romanesque, the other Gothic.

Selfridge Air Force Base Scene of Story-Loch Rites

Kneeling on an heirloom white satin pillow in Selfridge Air Force Base Chapel, Mt. Clemens, Judith Sue Loch exchanged rings and vows with Airman 3C. George H. Story Saturday afternoon, Chaplain Carl E. Reiter performed the candlelight ceremony.

MRS. GEORGE H. STORY

Before leaving on a northern Michigan honeymoon, the couple greeted some 180 friends in their new home in Utica. Receiving with them were their parents, the Lewis W. Lochs of Waterford Township and the Rex Storys of Flint.

Gowned in floor-length white Chantilly lace over satin, featuring an embroidered net front panel and tiny back ruffles, the bride wore fingertip illusion veiling and seed pearl tiara. She carried white carnations and roses with ivy.

Maid of honor, Donna May Richardson of Drayton Plains appeared in white dotted Swiss over mint green taffeta, long white gloves and small green hat. Pink sweetheart roses centered her cascade of white carnations.

Airman 3.C. Richard B. Billinghast was best man, Airman 3.C. Carl Allen and Airman 3.C. Andrew Ackerson, ushered. All are of Selfridge AFB.

A waistline corsage of yellow rosebuds accented Mrs. Loch's sheath dress of beige lace over taffeta. Bronze roses were added to Mrs. Story's shoulder corsage of yellow roses worn in complement to her dress of pecan taffeta.

Four Drive to Evart

Margaret Steward, Ethlynn Peterson and Dr. and Mrs. William Emerson motored to Evart Saturday. While there they attended the funeral of Mrs. William Shore, mother of Myrtle Shore who taught for some 25 years in Pontiac junior high schools. Mrs. Emerson is Miss Shore's niece.

Fine Upholstering by TOWN HOUSE
2045 Orchard Lk. Rd. FE 5-6190

WHAT'S MISSING IN THE PICTURE?
A Continental Chain Link Fence, that's what
PONTIAC FENCE COMPANY
OR 3-6595
"Your Local Fence Dealer"

Always GOOD COFFEE AT RIKER FOUNTAIN
37 W. Huron

(Advertisement)

Bringing Up Baby

HINTS COLLECTED BY MRS. DAN GERBER, MOTHER OF 5

If a baby is slow to walk, a mother may feel it's a reflection on the intelligence of the child. Not so, say those in the know. Walking early has nothing to do with intelligence. Baby will walk when his muscles are ready, his spirit willing. Important to remember that walking is definitely related to a child's temperament. The placid baby is apt to be content to sit it out longer than a rarin'-to-go baby.

*

Starting goodbeats will find wayfaring easier if feet and ankles are supported by good shoes with wide, firm soles and pliable uppers.

*

Traveling toddlers like their menus brought to life with Gerber Junior Foods. That's because they're seasoned in semi-grown-up fashion and evenly minced for easy chewing. Variety galore and plenty of delightful flavors in store for bright-eyed eager beavers. Like all Gerber Baby Foods, they're prepared by specialists who are wise in the ways of infant nutrition. Over 40 choices.

(Advertisement)

Has baby tried Gerber Junior Spaghetti, Tomato Sauce and Beef or Cereal, Egg Yolks and Bacon? Downright delicious!

*

Double duty division. A toddler's wagon can also serve as a storage bin for small toys. You can teach your wanderer his first lesson in neatness by making a game of putting toys away, using the wagon as a collector.

*

Toddler delight. Most toddlers (and babies) love Gerber High Protein Cereal because of its toasty, tasty, nut-like flavor. And little bodies benefit mightily because it has 35% protein to aid your baby's growth and muscle development. In addition, this nourishing cereal is enriched with iron, important B-vitamins and calcium. Gerber Baby Foods, Fremont, Michigan.

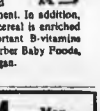

Double Dating
SWEATER KITS
for back-to-school "Steadies"
THE KNITTING NEEDLE
452 W. Huron FE 5-1330

PERMANENTS
Complete with Haircut and Set
No Appointment Necessary FE 5-8000
$4 Mon. through Fri.
LOUIS BEAUTY SHOP
10 West Huron—2nd Floor Next to Buckner Finance

SLOW SEASON CARPET SALE!

For the next two weeks, normally a slow season, we are offering these special buys on first quality carpet. All are wonderful values.

Wool Wilton in Wafer Beige
Regularly $9.95
NOW $7.95 Sq. Yd.

Wool Wilton in Cocoa and Seashell
Regularly $9.95
NOW $6.95 Sq. Yd.

"501" Nylon in Rose-Beige
Regularly $9.95
NOW $7.95 Sq. Yd.

Sandalwood Heavy Nylon Twist Weave
Regularly $9.95
NOW $6.95 Sq. Yd.

Many other carpets at sizable discounts—both full rolls and roll ends.

Molls
1666 S. Telegraph
FE 4-0516

REFLECTION . . .

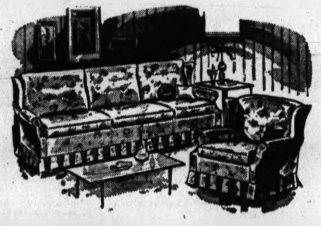

That's what your furniture does to you. It reflects your personality and good taste. Be sure that reflection is fair to you, by selecting your furniture at Elliott's of Waterford, specializing in custom building and custom upholstering for over 37 years.

Open Mon. and Fri. 'til 9 p.m.
Elliotts
5390-5400 Dixie Highway OR 3-1225

AIR CONDITIONED FOR YOUR SHOPPING COMFORT
Federal dept. stores

OPEN EVERY NIGHT TO 9
Monday through Saturday

Save 1.01
Playtex Bra Sale

reg. 2.50
2 for 3.99

Take your choice of these Playtex bras at a special sale price! Discover for yourself the extras that mean extra value in all Playtex $2.50 bras.

A. PLAYTEX Magic-Cling® Bra. Non-slip panels in back and elastic in the straps so back won't ride. White. Sizes from 32A to 40C.

B. PLAYTEX Cotton-Dacron® Bra. Luxury in the soft, smooth fabric. The coolness of cotton, the easy-care of Dacron polyester. White. 32A to 40C.
*Reg. T.M. DuPont

Each bra has the famous double elastic in back to give double the wear!

EVERY FASHION NEEDS ITS OWN FOUNDATION . . . let Federal's expertly trained corsetieres assist you in the proper selection and fit.

Buy your new Playtex bra at Federal's and just say . . . "CHARGE IT"
DOWNTOWN AND DRAYTON PLAINS

Bids Approved for School Work by Utica Board

UTICA — Formal approval of bids totalling $1,185,509 for construction of two new elementary schools and an addition to the school bus garage was given by the Utica Board of Education last night.

Gilbert and Kerner of Utica was hired as the general contractor. The firm's low bid was $793,486.

The contract for mechanical work was awarded to F. J. Temple & Sons, Detroit, and for electrical work, Scheper's Electric of Utica. Temple's bid was $101,089 and Scheper's, $290,934.

One of the new elementary schools will be built in the Maywood Subdivision. It will be a full-sized unit with 24 classrooms, a multipurpose room and a materials center, a new concept in school design.

* * *

Because of the accelerated development in the Plumbrook Subdivision, the board decided upon construction of another 24-classroom building there.

Another reason for approving the building of the full-sized unit at Plumbrook instead of a "starter" unit with 12 classrooms was the economy of completing the entire project while workmen and contractors were already on the job.

Both Maywood and Plumbrook subdivisions are in Sterling Township. Maywood is east of River Road, between 18- and 19-Mile roads, and Plumbrook is north of Plumbrook Road, east of Van Dyke.

* * *

Smith and Smith Associates of Royal Oak are architects on all three projects.

The new buildings are part of the district's $3,980,000 improvements program which includes four new elementary units and a new junior high school.

In other business, the board named Richard Gwinn acting principal at Auburnshire Elementary School. He takes over for Mrs. Gerneth McLain who recently was granted a year's leave of absence because of illness.

Gwinn has taught at Auburnshire and more recently at Dresden Elementary School.

No action was taken on the appointment of a replacement for school board member Charles H. Bannow who resigned last week due to the pressure of his business.

The board has 30 days to select a person to fill the vacancy until next June's regular school election. Bannow was elected in June 1960 to a four-year term.

SUSAN P. YOUNG

The engagement of Susan Penny Young and Glenn R. Marble is announced by the bride-elect's parents, Mr. and Mrs. David W. Young of 525 W. Commerce Road, Milford. The prospective bridegroom is the son of Mr. and Mrs. James L. Marble of 2185 Hill Road, Milford. No wedding date has been set.

Reveal Winners of North-South Skirmish in Area

DAVISBURG — Military event winners at the North-South Skirmish here Sunday were announced today by Frank Limpert, skirmish director.

Awarded the first place company trophy was the 4th Michigan Infantry of Dundee.

Ribbons for second and third place were won by companies A and B, respectively, of the 1st Michigan Artillery Volunteers of Detroit.

The cannon demonstration prize went to the 7th Ohio Volunteer Infantry of Elyria, Ohio.

All the units participating in the events were members of the North-South Skirmish Association. The sponsor of the local skirmish was the 8th Michigan Cavalry with headquarters in Troy.

AREA NEWS

ARTHUR HOWLAND JR.

Bachelor of mechanical engineering and master of science degrees have been received by Arthur Howland Jr., son of Mr. and Mrs. Arthur Howland, 3057 Crumb Road, Walled Lake, through his participation in the General Motors Bachelor-Master Fellowship Program. The bachelor's degree is from General Motors Institute and the M.A. degree from the Massachusetts Institute of Technology.

2 Councilmen Fill Posts on Board of Canvassers

SOUTHFIELD — The City Council last night appointed two of its members to the board of canvassers to fill vacancies.

Named to two-year terms were Council President C. Hugh Dohany and Councilman Philip Peterson. City Clerk Patrick G. Flannery is the third member of the board.

In 1958, Councilmen Emanuel Christensen and Mrs. Jean McDonald, both serving 2-year-terms, were appointed to the board of canvassers.

Both failed, however, in their bid for re-election and the city found itself without a full board of canvassers in the 1961 election.

Voorheis-Walquist Vows

Honeymooning in West

WHITE LAKE TOWNSHIP — Honeymooning in the West following their recent exchange of marriage vows at the First Methodist Church in Mount Clemens are Mr. and Mrs. Ronald C. Voorheis.

Rev. William Mertz assisted by Rev. Robert von Oeyen officiated at the afternoon ceremony.

The bride, the former Mary Louise Walquist, is the daughter of Mr. and Mrs. Thomas Walquist of Grand Rapids.

The parents of the bridegroom are Mr. and Mrs. Clare Voorheis of 6700 Brendel Road.

The bride chose a floor-length gown with a bell-shaped pleated skirt and chapel train for her wedding. It also featured a fitted lace bodice and elbow length sleeves.

A lace cap held her illusion seed pearls held her fingertip veil. She carried a cattleya orchid and stephanotis on a carved ivory fan.

Diania Walquist, sister of the bride, was the maid of honor. Mrs. Arthur Benedict of Alto was the bridesmaid.

The best man was Wayne Orr of Clarkston and seating the guests were Roger and Calvin Voorheis, brothers of the bridegroom and Carl Walquist, brother of the bride.

Bruce Schreiber was the ring bearer and Laura Benedict, flower girl.

* * *

A reception attended by 250 guests was held following the ceremony in the Fellowship Hall of the church.

The newlyweds will live in Davisburg when they return from their honeymoon.

MRS. RONALD C. VOORHEIS

Married at St. Paul's Methodist Church

Nancy Riggle Weds

AVON TOWNSHIP — St. Paul's Methodist Church was the setting Saturday for the wedding of Nancy Ruth Riggle and Robert Jaycox. Rev. J. Douglas Parker performed the nuptials.

The bride is the daughter of Mrs. Walter Riggle, 1000 Auburn Road, and the late Mr. Riggle. The bridegroom's parents are Mr. and Mrs. Nelson Jaycox of Long Beach, Calif.

For her wedding the bride selected a white peau de soie gown styled with a bouffant skirt ending in a cathedral train. The scalloped portrait neckline, waist and sleeves were outlined with appliques of Belgian lace.

A crystal crown held her butterfly veil, and she carried a cascade arrangement of roses and stephanotis.

Carol Atwood of Rochester was maid of honor. Bridesmaids were Peggy Lampe of Ypsilanti and Gail Campbell of Berkley.

Assisting his brother as best man was Wayne Jaycox. The guests were seated by Kent Preikle of Oak Park and Clare Carlstein.

Susan Meuller was flower girl.

The reception was held in the church parlors immediately following the ceremony. Upon their return from a honeymoon trip to Cape Cod, the newlyweds will reside in Raleigh, N.C.

MRS. ROBERT JAYCOX

Tire Building Burns at Night in Ferndale

FERNDALE (AP) — A spectacular predawn fire swept a tire service firm and caused a blockade of southbound traffic on U.S. 10 (Woodward Avenue) today.

All the fire equipment and personnel here was called out to fight the blaze. Firemen from Royal Oak aided. Others from Hazel Park stood by.

The blaze swept the George Shirk Tire Service Co. at 22433 Woodward about 1:30 a.m. No injuries were reported. The building was unoccupied at the time. Adjoining property was damaged.

Records to Fall at State Fair

Sept. 1 Opening; Many Entries Already Listed From Oakland County

More Michigan livestock and farm products are expected to be shown at the 1961 Michigan State Fair than ever before in the event's 112-year history.

* * *

Walter Goodman, general manager, said that in addition to new highs in entries, a record $150,000 in prizes will be awarded this year.

The annual fair opens Sept. 1 at the Detroit Fairgrounds and continues through Sept. 10.

Among entries from Oakland County to date are:

Pigeons — Bill Scheffler of 134 Oneida Road, David Leitner of 490 Second St. and Edmund Bachman of 405 E. Walton Blvd., all of Pontiac Township; and Carl Lightfoot of 2669 McClintock road, Bloomfield Township.

Rabbits — Mr. and Mrs. Leland Roach of 778 Pensacola, Pontiac Township; and James W. Staples of 7350 Oak Hill Road, Brandon Township.

Dairy Products — Nye Dairy, 585 Oakland Ave., Pontiac.

* * *

Junior livestock — Frank H. Williamson of 1121 Bielby St., Waterford Township.

Horses — Dr. J. W. Head of 1800 Hiller Road, West Bloomfield Township.

Orchard Lake Will Install New Acting Postmaster

ORCHARD LAKE — Frank J. Bayley of 6150 Commerce Road will be installed Friday as acting postmaster of the Orchard Lake Post Office.

The 44-year-old Democrat will succeed Donald E. Green who held the position for 15 months. Bayley who is married, is a machinist at Bayley Products, Inc., Detroit.

Set Up Housekeeping in Clio

Nuptial Vows Exchanged at Smith-Watts Rites

ORION TOWNSHIP — The altar of St. Mary's-In-The-Hills Church was decorated with vases of white gladioli for the recent wedding of Mary Louise Watts and Charles F. Smith.

Rev. F. Plummer Whipple officiated at the nuptials.

The bride is the daughter of Mr. and Mrs. J. B. Watts, 635 Joslyn. The bridegroom's parents are Mr. and Mrs. Arthur Smith of Carlisle, Ind.

A waltz length gown of Chantilly lace over net was chosen by the bride. It featured a scalloped portrait neckline, three-quarter length sleeves and a bouffant skirt.

A lace cap held hr illusion veil, and she carried a bridal bouquet of white gladioli.

Violet Taylor and Dennis Jackel, both of Flint, were the couple's only attendants.

The reception was held in the church parlors immediately following the ceremony. The newlyweds are residing in Ohio.

MRS. CHARLES F. SMITH

Festival at Leonard to Help Radio Cost

ADDISON TOWNSHIP — The Addison Township Fire Department will hold an ice cream and strawberry festival Saturday from 2 to 8 p.m. at the Leonard Fire Hall.

Proceeds from the festival will be used to purchase a dispatch radio for the new emergency rescue vehicle presented the fire department recently by the auxiliary township police.

The radio will cost an estimated $500, according to Asst. Fire Chief Elmer Powell, festival chairman. A portion of the necessary funds already has been raised through a candy sale.

Bendix to Get Contract

WASHINGTON (AP) — The army will award a $1.4 million contract to Bendix Corp. of Ann Arbor for work on communications equipment, Sen. Philip A. Hart, D-Mich., announced Monday.

Schools to Open in Rochester

Teachers Meeting Set for Sept. 5; Children Begin 2 Days Later

ROCHESTER — The Rochester Community Schools 1961-62 school year will begin with a pre-opening conference for the teachers and administrators on Sept. 5.

This date and the following day will be devoted to various administrative and curriculum meetings in preparation for the school year, according to Supt. Donald C. Baldwin.

The first day of school for elementary students will be Thursday, Sept. 7. Also, on this date, 7th and 10th grade students will report to their respective buildings for a day of orientation.

The first full day of classes for other secondary students will be Sept. 8.

Elementary principals will be in their offices beginning next Monday. Parents are requested to register new students at the elementary offices prior to the opening of school.

The junior high school office is now open for enrollment of new students. The senior high school office will register new students also beginning next Monday.

Assault Trial Set in October for Teen-Agers

WALLED LAKE — Three Detroit 18-year-olds, accused of beating two Walled Lake teen-agers over a girl, stood mute when arraigned yesterday before Circuit Judge William J. Beer.

Judge Beer entered pleas of innocent for the trio of John Cisco, Charles Donohoo and Edward Polsyn, and ordered their trials on charges of felonious assault to be held in October.

All remain free on bonds.

They allegedly attacked Wallace White, 16, of 1019 Austin St., and Richard Griffin, 17, of 215 Saywood St., with a tire iron in a dark alley Aug. 1 following an argument over the girl.

Troy Couple Marks 50th Anniversary

TROY—A Mass of thanksgiving on the feast of the Immaculate Heart of Mary marked the observance today of the golden wedding anniversary of Mr. and Mrs. William J. Rick of 2654 South Blvd.

The Mass was celebrated at 8 a.m. by Rev. Francis Dietz at Sacred Heart Catholic Church, Auburn Heights.

Both former employes of General Motors Corp., the Ricks were married Aug. 22, 1911, at St. Vincent de Paul Church, Pontiac. They have four children, Mrs. Marian Skubich, Edward J., Harold M. and William F. Rick, all of Pontiac, and seven grandchildren.

North Fair Successful

CHEBOYGAN (AP)—A near record crowd of 20,000 people attended the one-week Northern Michigan fair here, secretary manager John M. Brown reported Monday. The fair ended Sunday.

Lake Titicaca on the Peru-Bolivia border, with an elevation of 12,500 feet is the highest lake on which steamboats run.

WE can help YOU OWN a HOME

A little thrift on your part, plus our financing plan, can equal home ownership ..free and clear.

ASK FOR DETAILS

Capitol Savings & Loan Assn.

Established 1890

75 W. Huron St., Pontiac FE 4-0561

CUSTOMER PARKING IN REAR OF BUILDING

GRAND OPENING SPECIALS

only $3.95 for a new hose on any type machine

For $14.95 we will recondition any make or model Vacuum Cleaner

Includes Hose, Cords, Bags, Filters, Motors and Switches

Brand New Vacuum Cleaners With Attachments

2-Year Guarantee

$13.00

FREE PICKUP—DELIVERY—APPRAISALS

Vacuum Center—FE 4-4240

for—

● Security —

● Service —

● Savings —

Call—

CHAS. F. HATTER

HARDWARE MUTUALS' SENTRY LINE

● AUTO ● HOME ● BUSINESS ● HEALTH ● LIFE INSURANCE

220 Draper FE 5-6091

CHAS. F. HATTER

Bill Spence Says:

If you're looking for an economy car and haven't yet seen the full-sized Rambler—

See Me at

Bill Spence, RAMBLER

32 S. Main, Clarkston MA 5-5861

Matchless reputation

One infallible measure of the inherent worth of a motor car is its reputation over the years. Certainly, in this respect, Cadillac stands in a position of its own making. It has earned universal respect for its enduring dignity of design, its unwavering devotion to craftsmanship and its fundamental excellence of engineering. This priceless heritage is your assurance that when you purchase a 1961 Cadillac you are making motoring's soundest investment.

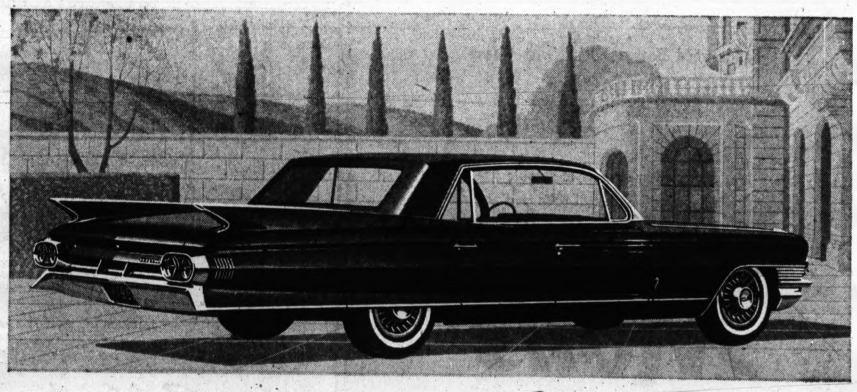

VISIT YOUR LOCAL AUTHORIZED Cadillac DEALER

JEROME MOTOR SALES COMPANY

276-280 S. SAGINAW STREET PONTIAC, MICHIGAN

Thrifty DRUG STORES

DOUBLE HOLDENS TRADING STAMPS WEDNESDAY

Thrifty PHARMACISTS Charge LESS for Filling

PRESCRIPTIONS

THE PONTIAC PRESS

TUESDAY, AUGUST 22, 1961 PONTIAC, MICHIGAN THIRTEEN

Everything Right With Tigers These Days

SPORTS

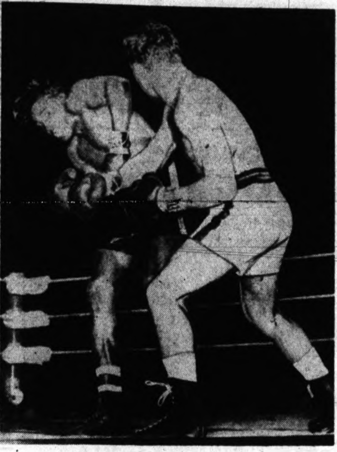

AP Photofax

CATCHES RIGHT—Detroiter Henry Hank catches right from Franz Szuzina in the 4th round of their fight Monday night at Detroit's new convention arena. Hank won easily although penalized once on the seldom-called low blow foul rule.

Assault on HR Record Could Hamper Yank Bid

DETROIT (AP) — Supposin' Roger Maris and/or Mickey Mantle should reach the 59-homer mark sometime next month in their assault on Babe Ruth's record of 60.

What'll be the effect on the American League pennant race? Can it backfire on the New York Yankees?

"I don't know, I can't be sure," said manager Bob Scheffing, whose Detroit Tigers are chasing Maris, Mantle and the rest of the Yankees. "It's bound to bother them some. It may even hurt the Yankees, but I can't say.

"Wouldn't it be something if both of them hit 65 and the Yankees finished second?"

* * *

Pressure has done funny things to players who've come close to the Babe's mark. Ask Hank Greenberg or Jimmy Foxx. Each missed the magic 60th homer by two. But neither was on a team scrambling for a pennant.

"This pressure thing can be overdone," said Scheffing. "The fans, writers and players on the bench feel it a lot more than the players on the field. Those guys who are participating aren't as tense.

"I know I never felt it as a player like I do now as a manager."

* * *

Scheffing, however, cited a case where he felt a record-seeker lost out because he was pressing. The player was Steve Bilko of the Los Angeles Angels.

"I had Bilko out in the coast League in '56 and he was trying to hit 60," Scheffing recalled. "He got to 55 and I'll bet he didn't hit another in his last 10 games. The club record was 56 and he didn't even reach that and we already had won the pennant.

"I can't predict how it will affect Maris and Mantle if they get near to Ruth, but let's face it, most of the recent home run champions haven't been on the team that's won the pennant," said Scheffing.

* * *

In the 33 seasons since Ruth established the big record, only nine champions or cochampions made it into the World Series.

So if Mantle and/or Maris close in on Ruth—say about Sept. 15 when the Yanks and Tigers start a four-game series—and they tense up, Scheffing won't mind at all if it costs New York some ball games.

Casey Stengel, their former boss, says if they don't break the record they can blame it on Los Angeles pitching. He feels Mickey has the best chance because he bats both ways. LA hurler Ryne Duren, who played with both, is pulling for Mantle. "I hope he smashes the record—but not off me," he said Monday.

* * *

Maris says he will be delighted to get even one more for an even 50. "I guess not many guys hit 50. I'm looking for it," Roger commented.

Record Entry in Golf Meet

National Amateur List Shows 2,019 to Vie in Sectional Rounds

NEW YORK (AP)—Seven past champions, including 1960 winner Deane Beman of Arlington, Va., head a record entry list of 2,019 for the National Amateur Golf Championship to be played at Pebble Beach, Calif., Sept. 11-16.

The entry list, announced Monday night by the U.S. Golf Association, will be trimmed to 200 for the tournament proper during 36-hole qualifying tests at 37 sectional sites Aug. 28, 29 and 31.

* * *

The seven former champs plus 21 others will be exempt from qualifying on the basis of their past records. The 1,991 remaining entries will compete for 172 places at Pebble Beach, where the tournament has been played twice before. Jimmy Johnston won it there in 1929 and Skee Riegel in 1947.

The former champs back for another crack at the title, in addition to Beman, are Jack Nicklaus, Charlie Coe, Harvie Ward, Jack Westland, Dick Chapman, and Chick Evans. The latter won his first of two titles 45 years ago.

* * *

Also exempt are the current and all former British Amateur champions, semifinalists in last year's U.S. championship at St. Louis where Beman defeated Bob Gardner of New York 6 and 4 in the final match, the 1960 Canadian and Mexican amateur champions, 1961 U.S. Public Links and Junior champions, and members of the 1961 American and British Walker Cup teams. The Walker Cup matches will be played in Seattle 10 days before the amateur championship.

Pauline Betz to Play Match at Pine Lake

Pauline Betz Addie, reknown tennis player in women's ranks, makes her second visit in two years to Pine Lake Country Club next Sunday to play an exhibition match.

* * *

She will play with Pine Lake pro Don Brown, club champion Jim Cavanaugh and Mrs. Frank C. Smith in a doubles match.

* * *

Currently, the house guest of Mr. and Mrs. C. W. Smith of Bloomfield Hills, Miss Betz returned recently from a Jack Kramer-tour of Japan and the far East. She is the tennis pro at her home club in Bethesda, Maryland.

She was the National Women's Amateur champion in 1942-43-44-46, Wimbledon Champion in 1946 and pro champion from 1947 to 1960, losing last year to Althea Gibson.

PCH Gridders, Attention!

Football equipment for the 1961 season will be issued to Pontiac Central High School players Saturday morning at 9:30 at Wisner Stadium, head coach Paul Dellerba has announced.

In order to receive their equipment, PCH grid candidates must have book cards, physical cards and insurance money, Dellerba said. Cards may be obtained any day this week at the school's main office.

Golf Outing at Moreys

A golf outing will be sponsored at Morey's Golf Club Saturday by the Our Lary of Refuge Men's Club

The outing, open to men of any area parish, will include 18-holes of golf, dinner and refreshments and prizes for an entry fee of $8.00. Entries can register in advance at the parish or at the course Saturday. Proceeds go to the OLR athletic fund.

Stubborn Yanks Yield One Game From Loop Lead

Bengals Open Road Trip Tonight Against Tribe; Foytack on Mound

From Our Wire Services

DETROIT — Frank Lary is pitching brilliantly. Norm Cash and Rocky Colavito are cracking out line drives. Terry Fox' sore arm is better. The bench is producing in the clutch. And the look-ahead Detroit Tigers are back in high gear.

* * *

The only thing that prevents Manager Bob Scheffing's job from being a dream is the stubborness of the New York Yankees.

"How about that?" muttered Scheffing. "We win four straight and all we gain on the Yankees is a game.

"But they must be looking back at us, too, and wondering what's keeping us after them."

* * *

The Yankees, with three victories in four games over Cleveland while the Tigers were sweeping four with Boston, head the American League by three games. The three-game Yankee-Tiger showdown starting Sept. 1 at New York is becoming more and more important.

EDGE TO YANKS

"They've got an advantage for that series right now," said Scheffing, "just like when we had it when we were ahead earlier and played them. If we don't take all three games, we haven't helped ourselves too much.

"But that's a long way off. Who knows, we might be ahead by then."

Scheffing already is setting up his pitching rotation so Yankee-killer Lary, Don Mossi and Jim Bunning start in New York.

* * *

"They have to be ready for the Yankees, and I don't want them tired," Scheffing said.

"When they were slumping, so were we," said Scheffing. "Now, it looks like they're starting to hit again.

The Tigers resume their baseball wars tonight against the Cleveland Indians following a day off.

* * *

Paul Foytack (7-8) will be on the mound for the Tigers who are expected to face Jim (Mudcat) Grant (12-6).

* * *

The Tigers have three straight night games lined up here before completing a short road trip with a three-game series in Washington. It is the last time this season they will face either team.

* * *

The league-leading Yankees were also idle yesterday. Tonight the Yankees meet the Los Angeles Angels on the West Coast.

TERRY FOX

Tiger Averages

INDIVIDUAL BATTING

	AB	R	H	PCT.	HR	RBI
Cash	487	91	148	.304	31	107
Kaline	463	93	144	.311	15	66
House	17	2	5	.294	0	2
Colavito	438	88	122	.280	32	106
Boros	15	40	66	.273	4	30
Wood	312	60	123	.260	10	49
Brown	233	23	60	.258	11	35
Fernandes	347	35	88	.254	3	33
Bruton	448	74	114	.254	12	48
Alusik	4	0	1	.250	0	1
Maxwell	96	9	24	.250	5	16
Morton	68	17	17	.250	1	12
McAuliffe	176	21	43	.244	3	25
Roarke	181	18	43	.238	2	20
Osborne	71	6	16	.225	1	8
Bertoia	300	31	56	.224	1	22

PITCHERS'

	AB	R	H	PCT.	HR	RBI
Lary	82	8	20	.244	1	6
Foytack	26	2	7	.269	1	1
Mossi	62	5	12	.194	1	6
Bunning	61	6	12	.198	0	4
Fox	9	1	1	.111	0	0
Kline	35	0	4	.114	0	0
Regan	40	4	3	.075	0	2
Aguirre	8	0	0	.000	0	1
Staley	4	1	0	.000	0	0
Montejo	3	0	0	.000	0	0
Totals	4260	618	1214	.285	137	[illegible]

PITCHING

	W	L	ERA	IP	H	ER	BB	SO
Mossi	13	2	2.70	166.2	144	50	36	103
Fox	4	1	1.58	40	23	7	7	21
Lary	16	6	3.30	210	196	77	55	112
Bunning	14	8	3.13	214.0	187	74	57	152
Regan	10	7	5.15	117.1	130	67	38	44
Foytack	7	8	4.16	116.2	104	54	43	61
Aguirre	3	4	2.52	46	38	13	30	29
Kline	6	7	4.70	115	120	60	47	72
Staley	2	4	2.45	33.1	33	10	20	
Montejo	0	0	1.80	6.2	7	2	1	11
Totals	74	44	3.61	1110	1060	449	366	[illegible]

'M-M' Boys Play in Small Los Angeles Park

Heavy Slate for Cincinnati

By The Associated Press

A herculean eight-game program over a dix-day stretch is the next test for the Cincinnati Reds, leading the National League by three games after a hectic period of playing ring-around-a-rosie for first place with the Los Angeles Dodgers.

The Reds, who had fallen 2½ games back last week in their season-long battle with the Dodgers for the top rung, begin their crucial period at home tonight with a doubleheader against the third-place San Francisco Giants.

The sizzling Giants, who have won 10 of their last 12, will stay at Crosley Field for games Wednesday and Thursday, then the Dodgers will move in for a showdown four-game set in the final meeting of the year between the feuding pennant contenders.

Meanwhile, Roger Maris and Mickey Mantle will continue their assault on Babe Ruth's home run record of 60 as the American League-leading New York Yankees invade Los Angeles for a three-game set with the Angels.

The Yankees lead the second-place Detroit Tigers by three games and the Baltimore Orioles by 11. The Orioles' game at Washington Monday—the only one scheduled in the majors—was postponed because of rain.

Reds' Manager Fred Hutchinson admits the string of games with the Giants and Dodgers will pose a pitching problem and he may have to throw in rookie Ken Hunt or sore-shoulderd Jim Maloney. "I'll have to put someone in some place," moaned Hutchinson.

The regular rotation recently has consisted of Joey Jay, Bob Purkey, Jim O'Toole and Ken Johnson. Purkey (14-7) and Johnson (4-1) figure to go tonight against the Giants' Mike McCormick (9-12) and either Sam Jones (7-7) or Billy O'Dell (4-4).

The Dodgers, who lost seven straight and tumbled to second while the Reds were taking six of seven, meet the St. Louis Cardinals before going on to Cincinnati, with rumors beginning to circulate that Walter Alston's job is in jeopardy.

The Reds, who have played and won six more games than Los Angeles, have the same number of losses as the Dodgers, 47. The Yankees are three games up on the Tigers in both columns and will send Bill Stafford (10-6) against the Angels' Ken McBride (9-10) tonight.

AP Photofax

TREATED LIKE HERO—Gene Mauch, Philadelphia manager, is hoisted to the shoulders of Phillies' fans Monday and treated like a hero after returning home from the team's first victory in 24 games. More than 200 die-hard fans greeted the club at the airport to celebrate a Sunday win over Milwaukee.

CIO, Don's, Rochester Post Wins

The Pontiac Merchants found out last night that winning the city Class A baseball playoff isn't going to be an easy task. So did Talbott Lumber in Class B.

CIO 594, third-place team during the regular season, surprised the Merchants 8-6 in the opening game of a best-of-three series for the championship. Merchants had won the regular season crown.

Don's Used Cars of Lake Orion handed Talbott its first setback in Class B playoff action 5-4. Both teams have lost once and will settle the championship Wednesday at Jaycee No. 2 at 7:45 p.m.

Three runs in the fourth inning and four in the fifth gave CIO its victory. Singles by Clay Williams and Herm Bishop, a double by Jerry Hill, a walk and a run scoring balk by pitcher Terry Hoy scored the three runs in the fourth.

Four walks, a hit batter, an outfield error and a fielder's choice got the four big tallies home in the fifth. Dick Goldsworthy, who had relieved Hoy in the fourth, was chased and eventually charged with the loss.

Jim Ray settled down after a shaky start to pick up the win by scattering 10 hits.

Merchants and CIO meet again tonight at Jaycee No. 2 at 7:45. A third game, if needed, will be Thursday.

Jim Camparoni of Don's Used Cars retired 10 of the last 11 Talbott batters after yielding three runs in the fourth to preserve the victory.

Two errors and a pair of walks pushed across what proved to be the deciding run for Don's in the top of the fourth. The winners had scored four runs in the third.

Fyke & Son gave Rochester three Clemens 3-0 last night after losing 2-0. Chuck Whitbeck of Fyke, and Leon Wegener pitched both games. Both had a four-hitter in the opener. Whitbeck won the big one on a two-hit effort while his mates got five.

A two-run single by Bob Tasker featured the clincher after two bunts and a wild throw had scored one tally earlier. Tasker had two hits in the opener and Dick Denham a pair in the nightcap.

In Waterford softball playoff action, A & W topped Big Jim's in the National League as Gary Heaton got a single and double. Five Spot won a forfeit over Drayton Drug in the American.

Tonight' playoff action has Lakeland Pharmacy meeting Hobby Painting at 7:00 in the NL and Stroh's taking on Drayton at 8:30. Sno-Bol plays the Waterford American League All-Stars in a doubleheader exhibition Wednesday on the Drayton Plains Field at 7 p.m.

Maurice Stokes Benefit Game

Cage Star Keeps Pledge

MONTICELLO, N.Y. (AP)—The best in professional basketball tonight will help Jack Twyman keep another pledge to ailing Maurice Stokes.

Bob Cousy, Bill Russell, Wilt Chamberlain, Dolph Schayes, Bob Pettit and many more will compete on a concrete, outdoor court in a Stokes benefit game. Its aim is to help raise money for continuing treatment of Stokes, former Cincinnati Royals star who was paralyzed with encephalitis—a brain ailment—3½ years ago and still cannot walk.

* * *

Red Auerbach of the Boston Celtics will coach the Eastern team and Paul Seymour of the St. Louis Hawks the West in the all-star game, which was washed out Monday night by an all-day rain in the Catskills.

The coaches and the players, who paid their way here for the privilege of helping, figure it's the least they can do for the 6-foot-7, one-time 250-pounder who by now probably would have ranked as one of the greats of basketball.

* * *

"They tell me about the weight he lost," Carl Braun, former New York Knicks coach and now a backcourt player with the Celtics, said after the rainout.

"I haven't seen him but it's hard to believe. When he took that one hander you went up, too, but when you came down, he was gone.

"If this hadn't happened, I think he and Elgin Baylor would be 1-2 as the greatest pound-for-pound players in the game."

Since he was stricken while en route by plane from Detroit to Cincinnati in the 1957-58 National Basketball Association season, Stokes has been a patient at Christ Hospital in Cincinnati.

* * *

Teammate Twyman, one of the top NBA scorers, has been his legal guardian and has masterminded the financial flow that gives him the medical help he needs. This year, a benefit show in Stokes' hometown of Pittsburgh flopped. Twyman pledged to Marice that the Monticello benefit would be a success.

"We need the money from this game more than ever," Twyman said. "The Ohio workmen's compensation helps but it just isn't enough.

"Let the people know they can mail contributions to Stokes at the hospital. The doctors hope he may walk some day. When he recovers his reflexes will be slower. But he has determination."

In the last 40 months, Stokes has come a long way. First, to learn again to move his hands. Then to speak. He occasionally is out of bed, but in a wheelchair.

Maurice, who starred at St. Francis (Pa.) before joining the Royals, had hoped to make the trip here but doctors wouldn't permit it.

"He was pretty put out," Twyman said. "But I guarantee, he'll be here next year."

Fans Don't Forget Where Spahn Started

BOSTON (AP)—Nineteen years ago Warren Spahn began a storybook major league pitching career in Boston.

The 40-year-old Milwaukee southpaw had a tumultuous "homecoming" at Fenway Park Monday night as the Braves defeated the Red Sox 4-1 in an exhibition game.

* * *

The contest, for the benefit of children's cancer research, was played in fog and drizzle but nothing marred the series of standing ovations Spahn received—even greater than his introduction at the July 31 All Star Game here.

True to his promise to the stricken children, Spahn pitched a perfect inning as the Braves' starter though he had gone the full nine frames Sunday extending his remarkable record to 302 victories.

Ingo-Liston Fight Set

ROME (UPI)—U.S. boxing promoter Bill Fugazy Jr., said today that former heavyweight boxing champion Ingemar Johansson has agreed to fight Sonny Liston of Philadelphia, who has been suspended from boxing in the United States by the National Boxing Association.

Young Fugazy said the fight will take place "early in December" in either Toronto or Montreal, Canada.

From The PRESS BOX

An overflow crowd estimated at over 2,500 saw the California Cuties put on an outstanding comedy show in a softball exhibition at Northside Park last night. Scoring eight times on one play was among the wierd maneuvers of the visitors.

* * *

Michael Conner, Detroit, who fights under the name Baby Watusy, is in serious condition in a Chicago hospital with a brain concussion which resulted from a bout last night. Texas prep gridder Tommy Sims, 16, collapsed and died at practice yesterday.

* * *

Outcome, an eight-year-old gelding owned by Rufus Judd of Clarkston, showed his heels to a classy field Monday night to win by a head at Wolverine Raceway.

* * *

The Detroit Lions yesterday acquired veteran 250-pound tackle John Gonzaga and a future draft choice from the Dallas Cowboys in exchange for offensive guard Bob Grottkau and rookie Houston Antwine. End Jerry Richardson, now Eagle property, says he may quit. Baltimore cut three Monday to reach 50. The Steelers have asked waivers on end Fred Williamson and guard Jim Palmer.

* * *

Jack Gibson, 73-year old veteran horseman and trainer from Birmingham will be honored next weekend on his birthday with a testimonial dinner by friends in the Bloomfield area. Son Rich Gibson is well known polo player from Birmingham. The elder Gibson came to the U.S. from England in 1917 and to Michigan in 1929. He has been associated with horses all his life.

* * *

The Pontiac Oldtimers clinched area baseball honors by whipping Detroit and Toledo in a Toledo tournament. A grand slam home run by Ernie Zubalik was a highlight of the games for the locals.

The STANDINGS

TODAY'S BASEBALL

By The Associated Press

AMERICAN LEAGUE

	Won	Lost	Pct.	Behind
New York	82	41	.667	—
Detroit	79	44	.642	3
Baltimore	72	53	.576	11
Cleveland	63	60	.512	19
Chicago	63	60	.512	19
Boston	57	70	.449	27
Minnesota	53	69	.434	28½
Los Angeles	52	70	.426	29½
Washington	50	70	.417	30½
Kansas City	44	78	.361	37½

MONDAY'S RESULT

Baltimore at Washington, postponed, rain

Only game scheduled.

TODAY'S GAMES

Washington (Daniels 8-6) at Boston (Schwall 13-3), night.

Detroit (Foytack 7-8) at Cleveland (Grant 12-6), night.

Minnesota (Ramos 9-14) at Chicago (Baumann 9-10), night.

Baltimore (Pappas 9-6) at Kansas City (Bass 7-8), night.

New York (Stafford 10-6) at Los Angeles (McBride 9-10), night.

WEDNESDAY'S SCHEDULE

Washington at Boston

Detroit at Cleveland, night

Minnesota at Chicago, night

Baltimore at Kansas City, night

New York at Los Angeles, night

NATIONAL LEAGUE

	Won	Lost	Pct.	Behind
Cincinnati	75	47	.615	—
Los Angeles	69	47	.595	3
San Francisco	65	51	.560	7
Milwaukee	64	52	.552	8
St. Louis	59	59	.500	14
Pittsburgh	56	59	.487	15½
Chicago	50	67	.427	22½
Philadelphia	31	87	.263	42

MONDAY'S RESULTS

No games scheduled.

TODAY'S GAMES

Chicago (Brewer 0-6) at Philadelphia (Mahaffey 7-17), night.

Milwaukee (Buhl 9-8) at Pittsburgh (Gibbon 6-6), night.

San Francisco (McCormick 9-12 and Jones 7-7 or O'Dell 4-4) at Cincinnati (Purkey 14-7 and Johnson 4-1), (2), twi-night.

Los Angeles (Podres 15-4) at St. Louis (Jackson 9-9), night.

WEDNESDAY'S SCHEDULE

Chicago at Philadelphia, night

Milwaukee at Pittsburgh, night

San Francisco at Cincinnati, night

Los Angeles at St. Louis, night

Sanders Keeps Pressing Tour Money Leaders

DUNEDIN, Fla. (AP) — Doug Sanders, the young pro golfer from Ojai, Calif., continued his climb this week to challenge top money-winners Gary Player and Arnold Palmer.

Sanders has played in more tournaments than any other competitor in the list of top 10 money-winners released Monday by Professional Golfers Association head quarters at Dunedin.

* * *

Sanders has $48,154 for 29 tournaments. Player has competed in 23 events for $55,801 and Palmer in 20 for $52,899.

Bill Casper Jr., continued to hold down fourth spot with $33,483 and Gene Littler fifth with $27,775.

Pontiac Drivers 1-2

Chuck Partello and Norm Rust, two Pontiac drivers, finished 1-2 in the feature race at the Dixie Motor Speedway Sunday. The two cars collided on the first turn but were not damaged and continued in a grinding race.

Attendance Up at Detroit, Cincy

NEW YORK (AP)—Surprisingly good showings in the baseball pennant races by the Detroit Tigers and Cincinnati Reds have boosted their home attendances this season. Both have already surpassed their 1960 totals.

The Tigers have played before 1,340,930 customers and the Reds to 762,520. Last season, Detroit's entire aggregate was 1,167,669 and Cincinnati's 663,486.

Through Sunday's games, the Tigers showed an increase of 235,000 and the Reds were up 245,000. All of the other teams were under last year's figures. Those showing the largest deficits were the Chicago White Sox (441,000), Los Angeles Dodgers (410,000), San Francisco (313,000), Pittsburgh (320,000) and Milwaukee (314,000).

The major leagues drew 1,076,166 paid last week, lifting the 1961 total to 15,013,116—seven per cent under last year.

The figures:

NATIONAL LEAGUE

Club	Park Capacity	Home Dates	Attendance 1961	Attendance 1960
Los Angeles	94,600	61	1,547,000	1,950,120
San Francisco	42,500	61	1,202,350	1,515,784
Pittsburgh	35,000	52	979,185	1,299,283
Milwaukee	43,836	54	901,435	1,215,018
Cincinnati	30,274	50	762,520	517,096
St. Louis	30,500	50	609,075	774,042
Chicago	36,755	49	346,512	611,426
Philadelphia	33,608	48	401,862	782,093
Totals			7,062,916	8,644,083

AMERICAN LEAGUE

Club	Park Capacity	Home Dates	Attendance 1961	Attendance 1960
Detroit	52,904	56	1,340,930	1,105,251
New York	67,000	51	1,266,337	1,298,498
Chicago	46,000	51	918,711	1,359,609
Minnesota	30,062	52	907,495	
Baltimore	49,375	55	757,867	804,446
Cleveland	73,811	55	670,742	830,388
Boston	33,357	54	632,471	913,356
Washington	28,669	52	505,665	568,076
Kansas City	31,155	56	493,946	522,414
Los Angeles	20,343	51	437,414	
Totals			7,950,200	7,491,018
Major league totals			15,013,116	16,135,900

Hank Easy Winner Over German Foe

DETROIT (AP) — Detroit middleweight Henry Hank won nine of 10 rounds last night and scored a unanimous decision over Franz Szuzina of Bremen, Germany. Hank weighed 164½, Szuzina 165.

The convention Arena crowd of 3,000 booed the decision but applauded both fighters. There were no knockdowns.

The victory was Hank's 48th in 64 fights. He has won 33 by knockouts, Szuzina has won 62 victories, 22 by knockouts, in 79 fights.

In other events Irish Billy Collins, 144¾, of Detroit, scored a fourth round TKO over Ronnie Cohen, 144¼, of New Rochelle, N. Y. The bout was scheduled for 10 rounds.

Ducky Dietz, 175, of Detroit, decisioned Moose Downing, 175, of Canton, Ohio, in six rounds.

Vernon Lynch, 131, of New York, won an eight-round decision over Leroy Jeffery, 129, of Detroit.

MONDAY'S FIGHTS

By The Associated Press

MIAMI, Fla.—[illegible], Pittsburgh, defeated [illegible], Homestead, Fla., 8.

DETROIT—Henry Hank, 164½, Detroit, defeated Franz Szuzina, Germany, 165, 10.

Barnum Nips Evans for Golf Crown

By BILL CORNWELL

Luckless Max Evans became a "bridesmaid" for the 5th time Monday when long-hitting John Barnum won his 4th Michigan Open Golf Championship in a sudden-death playoff at Farmington Country Club.

A great stretch drive by Evans went down the drain as "Big John" birdied the 18th hole to tie him, then birdied the 3rd extra hole of their playoff to win his 2nd straight State Open title and 3rd in the last four years.

It marks the 5th time that the veteran Utica professional has finished in the runnerup position in this tournament. He lost by one stroke to Walter Burkemo of Franklin Hills in 1957 at Edgewood.

Barnum and Evans completed their regulation 72 holes in a deadlock at 288, even par over the 6,604-yard Farmington C.C. course.

* * *

Both golfers posted routine par fours on the 1st hole. Evans canned an 18-foot putt for a birdie four on the 2nd hole, but Barnum's chip shot stopped 18 inches from the cup and he sank it to equal Max.

On the 185-yard 3rd hole, Evans was 25 feet below the cup and Barnum's tee shot landed 12 feet away on the right side of the pin. Evans' uphill putt fell one foot short, then Barnum dropped his for a deuce to annex another Michigan Open crown.

It was another heartbreaking setback for Evans, who observed his 42nd birthday last Friday, the opening day of the 41st annual tourney.

Evans started badly in this event by shooting a 77, but he bounced back with a 72 for a 149 score at the halfway mark. He carded another 72 in the morning of yesterday's gruelling 36-hole finale, then made a brilliant stretch run with a closing five-under-par 67.

The blazing finish was highlighted by seven birdies and a 31 on the back nine. He bogied twice. When he sank a 15-footer for a birdie three at No. 18 and his 288 total was posted on the scoreboard, virtually everyone thought he had the title in the bag.

But onlookers forgot that Barnum also is a talented stretch-runner and they didn't realize it until the 18th green where the large Blythefield pro canned a 20-foot downhill putt for a birdie to match Evans' 288 total and force the playoff.

Perhaps it was some sort of golfing justice that helped Barnum win another State Open title. The Grand Rapids veteran was six below par Saturday with a sizzling round in sight when rain washed out his card.

Barnum, who turns 49 on Oct. 6, shot a 69 in the 1st round. Following the Saturday cancellation, Barnum slipped to 75.

He posted a 74 in Monday's morning round and the huge fellow said he was unaware that he was still in contention until the last three holes of his final round. His tricky putt at No. 18 gave him a closing 70.

Burkemo, the 1st-round leader after shooting a 68, couldn't come up with another hot round the rest of the way. He finished with rounds of 75-75-73 over the par 37-35—72 course for a 72-hole total of 291.

* * *

This figure bracketed him with youthful Phil Wiechman, Barnum's assistant at Blythefield, and each pro pocketed $375 as his share of 3rd place. Burkemo, like Barnum, was shooting for his 4th championship.

The victory netted Barnum $750 while Evans earned $500 for 2nd place. The total purse was $5,000 with $500 allotted to amateurs. Pro money was paid through 25 positions.

Barnum, Burkemo, Muskegon's Cliff Settergren and Tom Talkington of Washtenaw shared the 54-hole lead at 218, but only Barnum maintained a winning pace. Evans was three strokes off the pace at the 54-hole mark with 221.

Hillcrest's Ben Lula, the midway leader with 71-71—142, apparently couldn't stand the pressure yesterday. He soared to 79 and 76 for a 297 total.

Low amateur in the event was former Michigan Amateur champion Bud Stevens, who shot 74-79-70-71—294. Runnerup amateur honors went to Tommy Grace of Lathrup Village. The Notre Dame sophomore totaled 295.

Forty-four pros and 22 amateurs competed in the final two rounds.

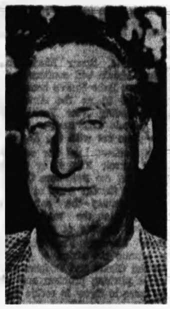

JOHN BARNUM
Champ for the 4th Time

MAX EVANS
Runnerup for the 5th Time

Michigan Open Scores

FINAL MICHIGAN OPEN SCORES

*John Barnum	69-75-74-70—288
*Max Evans	77-72-72-67—288
Phil Wiechman	71-72-78-72—291
Walter Burkemo	68-75-75-73—291
Cass Jawor	73-73-73-73—292
Larry Tomasino	73-79-68-73—293
John Dalrymple	72-75-74-72—293
Glenn Stuart	69-74-76-74—293
Gene Bone	78-77-73-66—294
A—Bud Stevens	74-79-70-71—294
Bill Markham	71-73-75-75—294
Cliff Settergren	74-69-75-76—294
A—Tommy Grace	71-78-71-75—295
A—Gene Hunt	78-73-73-72—296
A—Tom Draper	73-78-74-71—296
Tom Talkington	69-76-73-78—296
A—Bob Reynolds	72-74-77-73—296
Gordon Carlson	77-76-73-71—297
Eldon Briggs	74-74-71-78—297
Ben Lula	71-71-79-76—297
Willie Mosley	72-80-73-73—298
Curtis Reynolds	74-76-71-77—298
A—Don Cochran Jr.	74-76-76-72—298
A—Mike Andonian	77-76-74-73—300
A—Rlaph Ellstrom	77-75-73-75—300
Roy Beattie	73-77-76-74—300
Cris Williams	73-74-78-75—300
Howard Brown	73-79-74-75—301
Thom Rosely	73-78-72-78—301
Don Callahan	74-74-78-75—301
Jack Aldred	73-74-75-79—301
Dick Bury	75-79-72-76—302
Al Watrous	80-75-71-76—302
A—John Molenda	75-77-75-75—302
A—Roy Cullenbine	73-74-75-80—302
George Spencer	78-77-73-75—303
Reggie Myles Jr.	71-81-77-74—303
Don White	78-75-75-75—303
Jack Clark	71-79-79-74—303
A—Dave MacHarg	75-75-75-78—303
A—Don Hibbard	72-77-76-78—303
A—Andy Woodard	75-74-73-81—303
John Carsok	75-78-76-75—304
A—Val Bleech	73-76-75-80—304
Bill Pembroke	75-74-77-78—304
A—Mike Goode	71-76-79-78—304
A—Claude Dwight	76-77-76-76—305
Sherry Wellens	77-78-75-76—306
Jerry Berlee	77-75-78-76—306
Hal Whittington	77-78-78-74—307
A—Rayme Marsh	78-75-79-75—307
A—Don Mead	73-80-79-75—307
A—Tom Pendlebury	73-79-76-79—307
Bill Graham	75-80-79-74—308
Sam Drake	77-78-77-76—308
Dale Grieve	75-78-77-78—308
Emerick Kocsis	78-77-77-77—309
Walter Handzlik	77-74-75-83—309
Bob Dushane	75-79-75-81—310
A—Don Curyla	79-71-77-83—310
Tommy Cosmos	75-80-83-73—311
A—John Jawor	76-76-76-83—311
Horton Smith	75-75-79-83—312
Tony Janis	80-75-78-81—314
Veicho Juhola	76-72-86-79—313
A—Tom Clark	74-81-81-83—319

Ray Highsmith, 71-83, withdrew; Bob Nodus, 71-76, did not start.

*—Barnum defeated Evans with birdie 3 on 3rd extra hole of sudden death playoff.

A—Amateur.

PRO MONEY DISTRIBUTION

Barnum, $750; Evans, $500; Wiechman, Burkemo, $375 each; Jawor, $300; Tomasino, Dalrymple, Stuart, $250 each; Bone, Markham, Settergren, $161.65 each; Talkington, $100; Carlson, Briggs, Lula, $83.30 each; Mosley, Reynolds, $66 each; Beattie, Williams, $60 each; Brown, Rosely, Callahan, Aldred, $50 each; Bury, Watrous, $50 each.

Lapeer Woman Captures National Rifle Crown

CAMP PERRY, Ohio (AP) — Army Sgt. Charles D. Davis, of Fort Lauderdale, Fla., was crowned the 1961 National Service Rifle Champion Monday with a total score of 640 points out of a possible 650.

Jay G. Harris, of Susanville, Calif., won the bolt rifle division title with a score of 642.

In the women's competition, Army WAC Barbara J. Hile, of Lapeer, Mich., took the service rifle crown with a score of 618 and Martha R. Ventres, of Stanford, Conn., won the bolt rifle title with 623.

Clipped in 1st Round

COLORADO SPRINGS, Colo. (AP)—With founder Chick Evans of Chicago already relegated to the consolation bracket, the second annual World Seniors Golf Tournament moved into its second round today.

Evans was stopped 5 and 4 by Morton Bright of Coral Gables, Fla., who joined pre-tourney favorites in victory.

ALUMINUM SIDING and DECORATIVE STONE
DESIGN
338-4024

CHURCH'S, INC.
BUDGET PLAN
spreads HEATING OIL payments uniformly

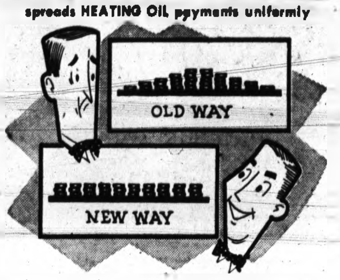

Spread your fuel oil payments evenly over many months. Avoid heavy mid-winter bills when fuel consumption is high and other expenses are generally heavier. Call us today!

SUNOCO
HEATING OIL
Made by the originators of famous Custom-Blended Blue Sunoco Gasoline

CHURCH'S, INC.
107 S. Squirrel Rd. Auburn Heights UL 2-4000

MIDAS MUFFLERS
ARE GUARANTEED
FOR AS LONG AS YOU OWN YOUR CAR

MIDAS MUFFLER SHOPS

Once a MIDAS Muffler is installed on your car, it is the last muffler you will ever pay for as long as you own that car. That's what the MIDAS guarantee means!

If ever replacement is needed you will pay nothing for the muffler itself, only a service charge.

Only MIDAS offers this guarantee, good at all MIDAS shops wherever you drive from coast to coast ... and at no extra cost! Call MIDAS and end your costly muffler problems once and for all.

435 S. SAGINAW
ALL MAJOR CREDIT CARDS HONORED
FE 2-1010 Mon., Tues., Wed., Thurs. 'til 5:30 Friday 'til 9 Saturday 'til 6 P. M.

Hits 66 at Farmington

Bone Ties Course Record

Pontiac's Gene Bone saved his best for the last Monday in the 41st Michigan Open Golf Championship at Farmington Country Club.

* * *

The 29-year-old Warwick Hills pro, who barely survived Sunday's 36-hole cut, tied the competitive course record yesterday by shooting a scorching six-under-par 66 on his final round.

His 33-33 score card equaled the round posted by John Barnum last year in the State PGA tournament at Farmington C.C. Barnum won his 4th Michigan Open title yesterday.

Bone's 66, preceded by rounds of 78-77-73, vaulted him far enough upwards in the final standings to pick up $151.65. His 72-hole total was 294.

* * *

A 20-foot putt on the 18th green that went into the cup and then popped out a foot behind the hole prevented him from setting a new course record.

He hit 16 greens in regulation figures, took 29 putts and had six one-putters.

On the front side Bone ran into a hot streak with birdies on the 4th, 5th, 6th and 7th holes. He scored an eagle deuce at No. 10 by driving the green and sinking a 40-foot putt. He two-putted for a birdie four at No. 16. Gene three-putted the 13th green for his only bogey.

Pontiac's Mike Andonian was the 7th best amateur in the field with a 300 total. Andonian carded 77-76-74-73. Bill (Buster) Pembroke of Pontiac, playing as a pro in the tourney, finished out of the money after shooting 75-74-77-78—304.

Calling Lady Keglers

Women bowlers are being sought for a league which will compete Thursdays at 6:30 p.m. at Dixie Recreation. Beginners are welcome. Anyone interested should call OR 3-4731, OR 3-2533 or OR 3-7464.

Sets Track Record

SPRINGFIELD, Ill. (AP)—Jim Hurtubise set a track record Monday in winning the $20,000 U.S. Auto Club national championship at the Illinois State Fair before a crowd of 15,000.

Sally Eyes Her Second 'Triple'

Mrs. Werner Medalist in Match Play Tourney at Orchard Lake

Mrs. Ted Werner, nee Sally Sharp, began her bid for a 2nd "triple crown" of women's golf today in the 1st round of match play in the Women's District Golf Association match play championship at Orchard Lake Country Club.

Mrs. Werner, who registers from Forest Lake, captured medal honors in Monday's 18-hole qualifying rounds by shooting 78.

Mrs. John Hume Jr. of Essex, the defending WDGA match play champion, was exempt from qualifying, but she posted a 79 practice round.

Mrs. Werner won the "triple crown" in 1958 and has two notches on the 1961 diadem following her triumphs in the Michigan Closed Amateur at Knollwood and WDGA 54-hole medal play event at Detroit Golf Club.

Her opponent in today's 1st round was Mrs. W. L. Mosher Jr., women's club champ at Orchard Lake who qualified for the championship flight with an 88.

Today's 1st-round pairings in the championship flight with Monday's 18-hole qualifying scores in parentheses:

Mrs. John Hume, Essex (defending champion, exempt from qualifying) vs. Mrs. J. G. Israel, Knollwood (87).
Mrs. R. E. Leahy, Orchard Lake (85) vs. Mrs. L. W. Smead, Oakland Hills (89).
Mrs. R. E. Gawne, Bloomfield Hills (83) vs. Mrs. H. O. Marquardt, Oswanie (89).
Miss Margaret Watkins, C. C. of Detroit (85) vs. Mrs. D. D. Weiss, Flint (90).
Mrs. Ted Werner, Forest Lake (78) vs. Mrs. W. L. Mosher Jr., Orchard Lake (88).
Mrs. P. L. Thompson Jr., Oakland Hills (85) vs. Mrs. C. P. Mehas, Pine Lake (90).
Mrs. Frank Campsie, Grosse Ile (84) vs. Mrs. Guy Pineout, Atlas Valley (89).
Miss Nancy Smith, Beach Grove (85) vs. Mrs. F. M. Adams, Orchard Lake (91).

GO WITH THE TROTTERS
TONIGHT THRU SEPT. 30
WOLVERINE RACEWAY

AIRWAY LANES
For Reservations
OR 3-7340
FE 5-2513

TIRE DISCOUNTS
Why Buy a Recap? Brand New First Class, Fully Guaranteed
6.70x15 Black T.T. $ 7.99
7.50x14 Black Tls. $10.99
No Recappable Tire Needed Sport, Import and Compact New Tires at Big Discounts
NO MONEY DOWN
UNITED TIRE SERVICE
Open Fri. 'til 9 p.m.
Open Daily 8-6—Closed Sunday
1007 Baldwin Ave. FE 8-0417

LAWRENCE INSTITUTE OF TECHNOLOGY
EVENING DIVISION
ENGINEERING Study for a B.S. Degree
• CIVIL • INDUSTRIAL • MECHANICAL • ARCHITECTURAL • ELECTRICAL
MON., WED. and FRI. EVENINGS
APPLY NOW BEFORE SEPT. 1, 1961.
TECH. INSTITUTE Study for Associate in Engineering Degree
• BUILDING CONSTRUCTION • ELECTRICAL, MECHANICAL INDUSTRIAL SUPERVISION
TUESDAY and THURSDAY EVES.
PRE-COLLEGE CLASSES Study for College Entrance
For high school graduates lacking required subjects for engineering. Deficiencies may be removed by completing subjects prior to first term college.
TWO EVES. PER WEEK
LAWRENCE TECH

TRANS TROUBLES?
SAVE MONEY at
Reliable Transmission Co.
41 N. PARKE ST.
FE 4-0701 PONTIAC
SPECIAL PRICES On All Transmissions
Powerglide Powerflite
Hydramatic Ford-O-Matic
Dynaflow Merc-O-Matic
WRITTEN 90-DAY GUARANTEE ON ALL WORK
Easy Credit Terms — 1 Day Service

READY!

Newspaper Advertising Readers
Are Ready To Buy!

Newspaper readers are attracted to your advertising because it interests them. They are more apt to be live, "ready-to-buy" prospects than is the case with readers and viewers of other advertising media.

Live prospects are easier to sell. They actually shop the newspaper ads—they want to be sold, and are looking for information to help make a buying decision. Take housewives, for example—research* proves that 75% of them check the ads in the daily newspaper before making their main shopping trips of the week.

It's that kind of *readiness* on the part of newspaper readers that can mean *ready sales* for you!

*BBDO Food Presentation No. 81

THE PONTIAC PRESS

U.S. Jobs, Profits to Face Pressure

Europe Common Mart to Be Felt

(Editor's Note: In Europe, six nations have already united into a successful common market. Now the rest of West Europe appears ready to join the alliance, creating a giant bloc to rival the U.S. and Soviet giants. In the following first of three articles AP business news analyst Sam Dawson outlines the possible effects of this new economic set-up on American business and well-being.)

By SAM DAWSON
AP Business News Analyst

NEW YORK (AP) — American workers, farmers, stockholders, money managers and consumers are going to feel the effects of an economic revolution a whole ocean away. It's the upcoming expansion of the already notably successful European Common Market.

UNDER PRESSURE

When England and other West European nations join the Inner Six—as now seems just a matter of time—in one huge and unified trading bloc, some American jobs sales and profits will quickly come under increased pressure.

Other Americans stand to gain through the growing markets of their goods and services which the European trading bloc promises.

* * *

But a majority, perhaps, may be only vaguely aware that contributing to changing price, employment and profit situations here is the shaping up of world trade competition by three great blocs.

* * *

They will be the American, the united European, and the potentially powerful Red bloc. Also competing increasingly will be the ambitious outsiders such as Japan and the industrially developing neutrals.

THE COMMON MARKET

Let's look first at the size of the European market and industrial potential and at the new advantages the insiders will have and the disadvantages U.S. business must expect.

* * *

The Common Market, or Inner Six, set up in 1957 but starting to roll Jan. 1, 1959, with the first internal tariff cuts, consists of France, West Germany, Italy, the Netherlands, Belgium and Luxembourg. Industrial production has spurted—12 per cent in 1960 over 1959, according to the First National City Bank of New York—and exports have boomed.

EUROPE FREE TRADE

In May 1960 the European Free Trade Association or Outer Seven was formed by Britain, Norway, Sweden, Denmark, Switzerland, Austria and Portugal. Its industrial production also increased while America's was lagging.

If the two groups form some sort of alliance, they will offer a combined market of 261 million persons, compared with the United States' 181 million; with a total output of goods and services running close to $300 billion a year, compared with $510 billion or better here but increasing at two to three times that of the American in recent years.

* * *

Both the Six and the Seven are lowering tariff walls against movement of goods among member nations. The ultimate goal is movement of goods between European countries as unrestricted as it is here between the states. Tariff barriers and import quotas may continue, subject to bargaining, against some goods from outside nations—including the United States.

* * *

That will let a European sell his goods in any other member nation at a price lower than can an American whose products may face a tariff or even an import ban.

THE AMERICAN

The American in many cases also will have the added disadvantage of turning out his product with higher labor costs and often with equipment installed years ago. Most European plants, starting from scratch after World War II's devastation, have the latest in equipment and methods.

The momentum of prosperity from the union of the two groups is counted upon to increase even more rapidly Europe's economic growth, and competitive power. Thus they can the better challenge Americans there, here at home, and also in other world markets.

* * *

To meet this, many U.S. firms have invested in Europe. The Chase Manhattan Bank, New York, notes that from January 1958 through June 1961 Americans set up 1,009 new business ventures in Europe—717 in the Common Market, 272 in the Outer Seven, and 20 in other nations, such as Spain and Ireland.

* * *

Of these 43 per cent are wholly American-owned, 40 per cent are in partnership with Europeans and 17 per cent are on a license basis. Machinery ventures number 267, Chemicals and drugs 175, and electronics 81. Recently the fastest growth has been shown by textile and clothing operations.

* * *

Wednesday: What Americans will be hurt and how soon?

Emergency Law Aims to Reform NY Schools

ALBANY, N.Y. (AP) — The chancellor of the Board of Regents, moving quickly under a controversial emergency law, today directed a panel to nominate a reform board of education for New York City to hold its first meeting Monday.

* * *

Chancellor Edgar W. Couper telegraphed the 11 members of the selection panel, created by the Republican - controlled legislature at a hard-fought, special session Monday, to gather for an organizational meeting in New York City.

TO OUST BOARD

The new board will take office Sept. 20. The present members, targets of stiff criticism, will be ousted automatically that day.

Republican Gov. Nelson A. Rockefeller called the special session to deal with education problems in the Democratic-controlled city because of disclosures of graft, unsafe buildings and other failings in its 800-school system. James E. Allen Jr., who drafted the law, said after its passage it was "the first step in creating the foundation upon which the citizens of New York City can build a school system worthy of their city."

* * *

Most Democrats voted for the main bill in the final balloting. The Assembly vote was 137-7, with all the dissenters Democrats. The Senate vote was 54-0.

GOVERNOR ACTS

Rockefeller signed the bill a half hour after final Senate action and declared that "this is a wonderful day for the school children of New York City."

New York's Democratic Mayor Robert F. Wagner must select the new board from a list to be drawn by the screening panel, which comprises the heads of major universities, professional, civic, labor and education groups.

Democrats protested what they said was undue speed in passing the legislation. Senate Minority Leader Joseph Zaretzki said the legislature was acting in "an aura of hysteria."

Kennedy Vetoes Cuban Barter

Says Trade of Vessel for Defectors' Kin Might Bring Retaliation

NORFOLK, Va. (AP) — President Kennedy has declined to hold a Cuban merchant ship as ransom for the families of 10 defecting crewmen because it might provoke retaliation and be "harmful to innocent travelers in the future."

The President, in a telegram relayed by an adviser to Capt. Jorge Navarro of the freighter Bahia de Nipe, added that such a barter might not work and at any rate was illegal in the United States.

McGeorge Bunday, the President's special adviser on national security, told Navarro in the telegram that "the President feels a deep respect for the love of freedom which you and your companions have demonstrated" and "hopes that you and your crewmen will be reunited with your families in the near future."

* * *

Navarro announced at a news conference Sunday that he had urged the President to hold the ship in this country until the families of the 10 crewmen seeking political asylum here could safely get out of Cuba. Navarro's family is in the United States.

Named to Editorship at Houghton College

HOUGHTON (UPI) — A. R. Howard, former public information director at the University of Corpus Christi in Texas, has been appointed college editor of Michigan College of Mining and Technology here.

Howard was with the Texas University for nine years. He was also news editor and copy reader with the Corpus Christi Caller-Times for seven years and reported for the Denon, Tex. Herald for a year.

OUR ANCESTORS By Quincy

"This is what you get for shamelessly exposing so much of your body to the sun!"

BOARDING HOUSE

OUT OUR WAY

DRIFT MARLO By Dr. I. M. Levitt, Tom Cooke and Phil Evans

ADAM AMES By Lou Fine

THE BERRYS By Carl Grubert

ALLEY OOP By V. T. Hamlin

CAPTAIN EASY By Leslie Turner

NANCY By Ernie Bushmiller

MORTY MEEKLE By Dick Cavalli

GRANDMA By Charles Kuhn

DONALD DUCK By Walt Disney

Death Notices

MRS. HARRY BORGNE

OXFORD — Service for Mrs. Harry (Clara) Borgne, 72, of 515 Mechanic St., will be 2 p.m. Thursday at Bossardet and Reid Funeral Home. Burial will be in White Chapel Memorial Cemetery, Troy.

Mrs. Borgne died yesterday at her home following a short illness. She was a warder for the Oxford Chapter No. 286, Order of the Eastern Star, and a member of the Oxford Garden Club and Immanuel Congregational Church.

Surviving are two sons, Harry G. of Detroit and Wesley of Madison Heights; seven grandchildren; 12 great-grandchildren and three sisters.

MRS. HARRY N. WILLIAMS

WASHINGTON—Service for Mrs. Harry N. (Frances A.) Williams, 79, of 7321 West St., will be at 2 p.m. Thursday at Pixley's Memorial Chapel, Rochester. Burial will be in Prestonville Cemetery.

Mrs. Williams died yesterday at her home following an extended illness.

She was a member of the Washington Methodist Church, the Woman's Society of Christian Service, the Washington branch of the Woman's National Farm and Garden Association and the Literary Guild.

Surviving are a daughter, Mrs. Marguerite Grinnell of Birmingham; two sons, Norman R. of Detroit and Henry S. of Toledo; four grandchildren and nine great-grandchildren.

ALEXANDER OJESKE

Service for Alexander Ojeske, 72, of 30 S. Saginaw St. will be 10 a.m. Thursday at St. Benedict Catholic Church. Burial will be in Mt. Hope Cemetery. The Rosary will be recited at 8 p.m. Wednesday at the Pursley Funeral Home.

Mr. Ojeske who had at one time worked at the former Wilson Foundry Corp. is survived by his mother in Poland.

He died Sunday after a brief illness.

Battalion Holds Reunion

The Third Field Artillery Observation Battalion of World War II is holding its fourth reunion at the Southern Hotel in Columbus, Ohio, Sept. 1-4.

The number of Indians enrolled in colleges increased from 2,300 in 1955 to 3,800 in 1958.

CORRECTION

The Plastic Wall Tile item in the BUY-LO WAREHOUSE ad published in the Pontiac Press, Monday, Aug. 21, 1961 was incorrect.

This should have read:

PLASTIC WALL TILE

First time ever—all light colors. Gray marble, beige marble, green marble, white, etc. First quality guaranteed 1c each.

THE PONTIAC PRESS

HOOVER IS THE BEST VACUUM FOR CLEANING YOUR RUGS

ASK WHY at THE GOOD HOUSE-KEEPING SHOP Of Pontiac

51 W. Huron St.

FE 4-1555

HOOVER PRICES Start at $39.95

ROOM ADDITIONS

DESIGN CONSTRUCTION CO.

214 S. TELEGRAPH RD

338-4024

Business and Finance

Mart Swinging Up and Down

NEW YORK (AP) — Stock market prices swung up and down over a narrow range early this afternoon.

Advances by blue chip issues were sufficient to push the Associated Press average into new high ground, up .30 from Monday's closing peak to 256.90 with the industrials up .30, rails up .20 and utilities up .20.

* * *

Most gains and losses of key issues were from fractions to a point or so.

Most groups were mixed. Chemicals declined and tobaccos advanced.

The Big 3 motors failed to react immediately after they offered the United Auto Workers new three-year contracts providing six cents-an-hour wage increases each year plus cost-of-living allowances.

General Motors was up fractionally, Ford off about half a point and Chrysler unchanged.

* * *

Trading continued heavy in Studebaker - Packard, which had led the New York Stock Exchange's most active list for the last five sessions. Profit-taking pared away at the issue's $4 gain of last week.

* * *

Studebaker-Package was off a point at one stage during the morning on a block of 11,000 shares. It later sliced the loss to ⅛.

American Motors, which had been tagging along on Studebaker-Packard's gain, joined in the decline, dropping about half a point.

American Stock Exchange prices were mixed in slow trading. Esquire and Mead Johnson advanced about a point. Fischer and Porter and Roosevelt Raceway were up about half a point. Occidental Petroleum, Royalite and Technicolor added fractions. Cubic and Statham Instruments lost around half a point.

New York Stocks

Figures after decimal points are eighths

Allied Strs	59.2	Kellogg	70.6
Allis Chal	23.7	Kelsey Hay	36.2
Alum Ltd	31.4	Kennecott	85.7
Alcoa	76.4	Kimb Clk	86
Am Airlin	23	Kresge, SS	31
Am Can	44.7	Kroger	31.2
Am Cyan	42.5	Lear	25.2
Am El Pw	29.4	LOF Glass	54.3
Am Hosp	28.4	Lib Mc & L	14
Am M & Fdy	43.1	Ligg & My	96.6
Am Met Cl	36.2	Litton Indus	140.3
Am Motors	18.5	Lockh Airc	49.4
Am N Gas	46.5	Lone S Cem	24.1
Ampex	20.4	Lorillard	54.4
Am Smelt	66.2	Mack Trk	52.6
Am Tel & Tel	123	Martin Co	34.5
Am Tob	99.4	Mead Cp	44.4
Anaconda	53.7	Merck	88.2
Armour & Co	50.4	Merr Ch & S	11
Atchison	26.7	Mpls Hon	151
Autom Cant	30.1	Minn M & M	77.3
Avco Corp	24	Monsan Ch	57.2
Avnet El	37.3	Mont Ward	30.1
Bald Lima	18	Motorola	91.4
Balt & Oh	33.7	Murray Cp	28
Bell & Howell	50.1	Nafi Corp	31.2
Beth Steel	41.6	Nat Bisc	90.1
Boeing Air	54.5	Nat Cash R	108.4
Borden	83	Nat Dairy	66.5
Borg Warn	42.5	Nat Gyps	64.5
Brist My	77.1	NY Central	17.5
Brunswick	54.6	Norf & West	99.4
Burroughs	30.1	Nor Am Av	35
Cal Pack	30.4	Nor Pac	43.1
Calum & H	18.3	Nor Sta Pw	33.4
Campb Soup	128	Ohio Oil	43.4
Cdn Pac	24	Owens Cng	89
Carrier Cp	38.6	Owens Ill Gl	87.4
Cater Trac	40.5	Pac G & El	83
Celanese	38.5	Pan A W Air	17.5
Cert-Teed	63.5	Param Pict	75
Ches & Oh	60.6	Parke Da	33
Chock FN	25	Penney, JC	49.1
Chrysler	50.3	Pa RR	14.1
Cities Svc	54.4	Pepsi Cola	51.5
Clark Equip	37.4	Pfizer	41
Coca Cola	90	Phelps D	61.5
Colg Palm	49.4	Philco	21.1
CBS	35.1	Phill Pet	63.4
Colum Gas	26.5	Polaroid	206.7
Con Edis	77	Proct & G	92.6
Con N Gas	58	RCA	59.4
Cont Bak	55.2	Republic Stl	62.3
Cont Can	44.3	Revlin	76.4
Cont Mot	10.2	Rex Drug	55
Cont Oil	57.7	Rey Met	46.5
Corn Pd	55.3	Royal Dut	35
Curtis Pub	12.7	Safeway St	53.7
Decca Rec	35.2	St Reg Pap	37.5
Deere	51	Sinclair	40.6
Dis C Seag	42	Socony	46.7
Doug Airc	39.1	South Pac	26.7
Dow Chem	82.7	Sou Ry	56.4
DuPont	234	Sperry Rd	26
East Kod	104.2	Std Brand	75.6
Eaton Mfg	37.6	Std Oil Cal	51.4
El & mus	5.5	Std Oil Ind	53.6
Emer Rad	13.5	Std Oil NJ	45.1
Ex-Cell-O	41.2	Std Oil Ohio	57.4
Fairb Whitney	9.5	Stevens, JP	32.7
Firestone	46.6	Stud-Pack	10
Food Mach	81	Sun Oil	55.6
Ford Mot	94.1	Swift & Co.	43.6
Freep Sul	32.4	Tenn Gas	23.1
Gardner Den	53.4	Texaco	57.2
Gen Bak	6.6	Tex G Sul	26.4
Gen Dynam	32.2	Tex Ins	141.6
Gen Elec	69.1	Textron	24.7
Gen Fds	94.6	Thiokol	43.7
Gen Mills	36.6	Thomp Rw	58.4
Gen Motors	47.5	Timk R Bear	57.6
G Tel & Tel	26	Transamer	41.2
Gen Tire	82	Twenty Cen	35.6
Genesco	37.4	Un Pac	35.6
Gerber Prod	52	Unit Air Lin	44.2
Gillette	123.6	Unit Airc	51.6
Goebel Br	2	Unit Fruit	27.3
Goodrich	75.1	Un Gas Cp	35.2
Goodyear	45.6	Un M & M	32.1
Grah Paige	2.4	US Lines	31.4
Gt A & P	52.6	US Rub	61.5
Gt No Ry	44.6	US Steel	85.6
Greyhound	25.2	Upjohn	52.2
Gulf Oil	38.1	Walgreen	57.4
Homestk	48	Warren Sd	50
Hooker Ch	42	West Un Tel	45.5
Howe Snd	18.7	Westg El	43.3
Ing Rand	88.4	White Mot	55.4
Inland Stl	47	Wilson & Co	50
Int Bus Mach	513	Woolworth	75.3
Int Harv	54	Yale & Tow	32.4
Int Nick	83.4	Yngst Sh & T	106.2
Int Paper	37.1	Zenith Rad	185.4
Int Shoe	35.4		
Int Silver	26.4		
Int Tel & Tel	59.2		
Isl Crk Coal	28		
Johns Man	69		
Jones & L	70.5		

DOW-JONES 2 P.M. AVERAGES

30 Inds. 725.40 up 0.65
20 Rails 145.06 up 0.31
15 Utils. 120.29 up 0.02
65 Stocks 240.68 up 0.23
Volume to 2 p.m.: 2,340,000.

American Stock Exch.

Cal El Pw	23.3	Leonard R	18.6
Cohu Elec	11.4	Mead John	184
Creole Pet	37.4	Mohawk Airl	6.6
Dynam Am	11.7	NJ Zinc	28.4
El Bond & S	34.2	Pac Pet Ltd	11.1
Fair Cam	183	Page Her	[illegible]
Fly Tiger	16.3	Singer Ltd	[illegible]
Gen Devel	14.3	Slick Air	7.6
Imp Chem	5.5	Sonotone	11
Imp Oil	45.2	Std Oil Ky	84.3
Ins N Am	101	Technico	[illegible]
Kaiser Indus	11.1		

STOCK AVERAGES
(Compiled by The Associated Press)

	30 Indust	15 Rails	15 Util	60 Stocks
Net change	+.3	+.[illegible]	+.[illegible]	+.[illegible]
Noon Tuesday	373.7	126.3	133.8	256.9
Prev. day	373.4	126.0	133.6	256.6
Week ago	369.4	121.0	132.6	[illegible]
Month ago	353.9	117.2	[illegible]	243.0
Year ago	331.0	119.8	[illegible]	224.1
1961 high	373.7	130.0	[illegible]	[illegible]
1961 low	310.5	112.2	111.6	216.4
1960 high	[illegible]	[illegible]	[illegible]	[illegible]
1960 low	306.4	103.6	96.6	203.8

MARKETS

The following are top prices covering sales of locally grown produce by growers and sold by them in wholesale package lots. Quotations are furnished by the Detroit Bureau of Markets, as of Friday.

Detroit Produce

FRUIT

Apples, Dutchess	$2.50
Apples, Transparent	2.50
Apples, Wealthy	3.50
Blackberries, qt.	6.00
Cantaloupes, bu	4.00
Peaches, Golden Jubilee	4.00
Peaches, Hale Haven	3.50
Peaches, Red Haven	4.50
Pears, Clapps Favorite	3.50
Pears, Sugar	3.00
Plums, Burbank	3.00
Watermelon	1.00

VEGETABLES

Beans, green, round	$2.00
Beans, Kentucky Wonder	3.25
Beans, Lima	5.50
Beans, wax, bu.	2.50
Beans, Roman, bu.	2.75
Beets, doz. bchs.	.85
Beets, topped, bu.	1.50
Broccoli, doz. bchs.	2.50
Cabbage, curly, bu.	1.50
Cabbage, sprout, bu.	1.25
Cabbage, red, bu.	1.50
Cabbage, standard variety	1.00
Carrots, doz. bchs.	.85
Carrots, cello pack	1.75
Carrots, topped, bu.	2.00
Cauliflower, doz.	2.75
Celery, doz. stalks	1.00
Celery, 3 to 5 doz.	3.50
Celery, Pascal	2.50
Corn, sweet, bag	1.00
Cucumbers, dill	3.50
Cucumbers, pickle size	5.50
Cucumbers, slicers, bu.	2.00
Dill, doz. bchs.	1.00
Eggplant, bu.	1.75
Eggplant, long type	1.50
Kohlrabi, doz. bchs.	1.50
Leeks, bch.	[illegible]
Okra, pk.	3.00
Onions, dry	3.00
Onions, green, doz. bchs.	.60
Parsley, curly, doz. bchs.	.75
Parsley, root, doz. bchs.	.90
Peas, blackeye	4.75
Peppers, cayenne	1.50
Peppers, hot, pk.	2.00
Peppers, red sweet	2.00
Peppers, pimento	2.00
Peppers, sweet	2.25
Potatoes, 50-lbs.	1.10
Radishes, red, doz. bchs.	1.00
Radishes, black	1.75
Radishes, white, doz. bchs.	1.00
Squash, acorn, bu.	2.00
Squash, Buttercup	2.25
Squash, Delicious	2.25
Squash, Butternut	2.25
Squash, Italian, ½ bu.	1.00
Squash, summer, ½ bu.	1.00
Tomatoes, bu.	3.50
Tomatoes, 14 lbs.	1.75
Turnips, topped, bu.	1.75
Turnips, doz. bchs.	1.00

GREENS

Cabbage, bu.	$1.00
Celery cabbage	1.75
Collard, bu.	1.00
Endive, bu.	1.50
Endive, bleached	2.25
Escarole, bu.	1.50
Escarole, bleached, bu.	2.00
Lettuce, Bibb, pk.	1.00
Lettuce, Boston, doz.	1.25
Lettuce, head, doz.	1.00
Lettuce, head, bu.	1.25
Lettuce, leaf, bu.	2.00
Kale, bu.	1.25
Mustard, bu.	1.00
Romaine, bu.	1.25
Sorrel, bu.	1.25
Spinach, bu.	2.00
Swiss chard, bu.	1.25
Turnips, bu.	1.00

Poultry and Eggs

DETROIT POULTRY

DETROIT, Aug. 22 (AP)—Prices per pound delivered to Detroit for No. 1 quality live poultry:

Heavy type hens 16-18; light type hens 8-10; heavy type roasters over 5 lbs. 18-20; broilers and fryers 3-4 lbs. whites 16-17; Barred Rock 20; turkeys: Hens 22-23; toms 18.

DETROIT EGGS

DETROIT, Aug. 22 (AP)—Egg prices paid per dozen by first receivers delivered to Detroit, loose in 30 dozen cases, consumers grade (including U.S.):

White—Grade A extra large 40-44; large 40-43; medium 30-32; small 21.

Browns—Grade A extra large 40; large 38-40; medium 30; small 20; grade B checks 26-27½.

Livestock

DETROIT LIVESTOCK

DETROIT, Aug. 22 (AP)—Cattle—Salable 800. Opening trade on slaughter steers and heifers moderately active; steers steady to 25c lower; heifers steady; cows opening active, strong to 50c higher than yesterday's low close or fully steady with early Monday; 8 head mixed high choice and prime yearling steers 25.25; most choice steers 24.00-25.00; load high choice around 1100 lb. steers 24.75, these fed lot mates of 25.00 cattle Monday; mixed high good and low choice steers 1150 lb. down 23.50-24.25; most good steers 22.25-23.50; choice heifers 22.75-23.25; good to low choice heifers 1.75-22.50; utility cows 16.50-17.50; canners and cutters 13.00-16.50.

Hogs—Salable 300. Butchers steady to 25c lower; cows steady: No. 1 and 2 190-230 lbs Butchers 18.75-19.25; No 2 and 3 190-200 lbs. 18.00-18.75; No. 2 and 3 200-300 lbs. 17.00-17.50; No. 1, 2 and 3 300-400 lb. sows 14.75-16.50; No. 2 and 3 400-600 lb. sows 13.75-14.50; boars 12.50-13.50.

Vealers—Salable 125. Full steady; prime 35.00-38.00; good choice 28.00-35.00; standard 24.00-28.00; cull and utility 19.00-24.00.

Sheep—Salable 300. No early sales.

House-Blessing Quite Costly for Avon Pair

It cost Mr. and Mrs. Edward H. Brown of 346 E. Avon Road, Avon Township, $110 to have their house "blessed" yesterday by a smooth-talking man-woman confidence team.

Brown told sheriff's deputies he admitted the couple when they said they were members of a Rochester church and had come to pray for him and his wife.

He said they went through the house sprinkling water with their fingertips, telling him they were "blessing" the home.

* * *

After the couple left, Brown found his telephone wires had been disconnected and $110 stolen from the bedroom dresser.

* * *

He described the pair as somberly dressed, driving a black late-model car and in their early 40s. The woman weighed about 200 pounds, he said.

Pledges Aid From U.S.

TANARIVE, Malagasy (AP)—G. Mennen Williams, assistant secretary of state for African affairs, met with officials of the Malagasy Republic today and pledged U.S. aid for the young nation.

All but Soybeans Show Little Trend

CHICAGO (AP) — The September soybean future was in good demand at a stronger price, but all other contracts and the grains showed little trend today in slow early dealings on the board of trade.

Activity was slow. Dealers said the market appeared to have stabilized and would need new influences to bring out anything more than scattered buying support.

The demand for September soybeans included a good deal of short covering and was again related to the possibility that Chicago commercial stocks would shrink rapidly this week.

Grain Prices

CHICAGO GRAIN

CHICAGO, Aug. 22 (AP) — Opening grain prices:

Wheat—		Dec.	.76
Sep.	1.98¾	Mar.	.78½
Dec.	2.05½	May	.78¾
Mar.	2.10⅝	July	.74
May	2.12¾	Rye—	
July	2.14¼	Sep.	1.28½
Corn—		Dec.	1.33½
Sep.	1.11⅝	Mar.	1.38⅝
Dec.	1.15	May	1.38⅝
Mar.	1.19⅝	July	1.35
May	1.22⅝	Lard (drums)—	
July	1.25⅝	Sep.	9.30
Oats—		Oct.	9.30
Sep.	.71	Nov.	9.35

Stocks of Local Interest

Figures after decimal points are eighths

	Bid	Asked
ACF-Wrigley Stores, Inc.	17.2	17.4
Aeroquip Corp.	30.4	30.7
Arkansas Louisiana Gas Co.	38.6	38.7
Baldwin-Mont. Chem. Co. Pfd.	17.6	17.7
Borman Food Stores	47	48
Curtiss-Wright Corp.	19	19.2
Davidson Bros.	9	9.2
Federal Mogul-Bower Bearings	36.1	36.3
Great Lakes Chemical	2.7	3
Hoover Ball & Bearing	20.7	21
Leonard Refining	12.5	12.[illegible]
Olin Mathieson Chemical	50.4	50.[illegible]
Prophet Co.	22.2	23.[illegible]
Rockwell Standard	36.2	36.[illegible]
Toledo Edison Co.	23.3	23.7

OVER THE COUNTER STOCKS

The following quotations do not necessarily represent actual transactions but are intended as a guide to the approximate trading range of the securities.

	Bid	Asked
American-Marietta Co.	29.1	30.6
Detroiter Mobile Homes	14.6	16.4
Electronics Capital	33	35.2
Electronics International	17.4	19.2
Frito Co.	41	43
McLouth Steel Co.	[illegible]	[illegible]
Michigan Seamless Tube Co.	21	23.1
Pioneer Finance	15.6	17.1
Shatterproof Glass Corp.	25.4	28.5
Taylor Fibre	6.4	7.1
Transcontinental G. Pipe Line	24.2	24.3
Vernors Ginger Ale	4	4.1
Winkelmans	10.4	11.5
Wolverine Shoe	22.4	24.5
Wyandotte Chemical	70	74.1

MUTUAL FUNDS

	Bid	Asked
Chemical Fund	12.89	13.94
Commonwealth Stock	18.44	20.15
Keystone Income K-1	9.26	10.11
Keystone Growth K-2	10.63	[illegible]
Mass. Investors Growth	18.32	[illegible]
Mass. Investors Trust	[illegible]	[illegible]
Putnam Growth	[illegible]	[illegible]
Television Electronics	[illegible]	[illegible]
Wellington Equity	17.14	18.61
Wellington Fund	[illegible]	[illegible]

*Nominal Quotations.

Pontiac Press Photo

PLAN NEW TRADE FAIR — Ground-breaking ceremonies held for the new Trade Fair Store on the former site of the Huron Bowl on West Huron Street. The present Trade Fair Store is located at 932 W. Huron. Paul and Jim Felice are owners of the new $100,000 building which will be constructed next to a new market the Felices are building. The new store is being financed by First Federal Savings and Loan of Oakland. Studying plans at the ceremony are (from left) Paul Felice, James Clarkson, executive vice president of First Federal; and Ernie Lendler, present manager of Trade Fair who will lease the new building.

Father of 9 to Go on Trial for Shot at Mother-in-Law

Trial is next for Joel Rodgers, the father of nine accused of shooting his mother-in-law in the midst of a Pontiac Centennial carnival crowd.

Circuit Court Judge William Beer set trial for the October jury term of Circuit Court after the 36-year-old Rodgers, 482 California Ave., stood mute at his arraignment and heard the judge enter a plea of innocent for him.

The Fisher Body Division worker is charged with assault with intent to kill in the June 24 shooting of Mrs. Rose Lee Jones, 41, of 189 Bassett St., in a crowd that had gathered on Cass Avenue. She was hospitalized with a shoulder wound.

Rodgers and his father-in-law, Roosevelt, had quarreled earlier over money, police said.

Pontiac attorney Isadore L. Goode was appointed by the judge to represent Rodgers at his trial. He remains in the county jail under $5,000 bond.

Name-Calling Is Pravda's Answer to Johnson Visit

LONDON (AP)—Pravda said today Vice President Lyndon B. Johnson "fraternized with and embraced political rogues and adventurers" on his West Berlin visit.

The Soviet communist party organ, quoted by Tass, declared: "The vice president tried to drag Burgomaster Willy Brandt (the West Berlin mayor) by the ears out of his own stinking bog of the 'front line city' in which he had started to choke."

News in Brief

Theft of an acetylene torch and equipment worth $145, from the American Vitrified Products building at 2337 M87 in Holly Township was reported to the sheriff's department yesterday.

Mrs. R. W. Smiley of 1285 Venice Court, Waterford Township reported yesterday she discovered $350 worth of aluminum siding had been stolen from in back of her house the previous night.

Rummage Sale, 447 Bay Street, Wed. and Thurs. 9 to 3, 7 to 9. —Adv.

Rummage: Hadassah, Thursday, August 24, 9-3 p.m. 161 W. Huron, near corner of Williams St. —Adv.

Dive Into Shallow Water Paralyzes Youth, 18

HONOLULU (AP) — Charles Lo, 18, dived from a seawall at Waikiki Beach to join a girl who was up to her neck in water.

Minutes later the youth was taken from the water unconscious and paralyzed from the chest down.

Police said he didn't know the girl was sitting down.

A plan to wipe out malaria, in India, by 1965 will require an estimated 950,000 anti-malarial tablets in the next four years.

Highway Chief Thrown From Ladder

Lightning Jolts Mackie

LANSING (AP) — A bolt of lightning that knocked him from a ladder apparently left State Highway Commissioner John C. Mackie none the worse for his experience.

The lightning struck a tree near a barn Mackie is building on his farm at nearby Holt. The charge traveled to the barn roof.

Mackie, standing on a six-foot ladder, was thrown to the ground, but landed upright. He was momentarily dazed but escaped with nothing worse than minor burns and a pair of scorched trousers.

He required no medical attention and left yesterday for New York City to sign some highway bonds.

The incident was reported Monday by Arthur Yarm, an administrative aide to the commissioner, who witnessed the incident.

WELCOME JUNIOR MISS—America's Junior Miss Mary Fran Luecke, 18, of St. Louis, Mo. (second from left), was welcomed to Michigan yesterday by Pontiac Area Junior Chamber of Commerce and auxiliary members when she arrived at Willow Run Airport for a two-day goodwill visit. At left is Mrs. Richard Jorgensen who assisted her Jaycee husband in arranging the State Junior Miss contest earlier this year. Others from left to right are Michigan's 1961 Junior Miss Beverly Whitworth, 18, of Flint, and Mr. and Mrs. James M. Rahl of the Pontiac Area Jaycees. He is the new state chairman of the Junior Miss Pageant in Pontiac.

PUBLIC SALE

At 9:00 a.m. on August 30th 1961, a 1960 Ford T-Bird, 2 Dr., Serial No. [illegible], will be sold at public sale at Woodward Ardmore Service Station, 22500 Woodward Ave., Ferndale, Michigan, that address being where the vehicle is stored and may be inspected.
August 22, 23, 1961

PUBLIC SALE

At 9:00 a.m. on August 30th 1961, a 1957 Mercury wagon, Serial Number 57WA77247M, will be sold at public sale at Woodward Ardmore Service Station, 22500 Woodward Ave., Ferndale, Michigan, that address being where the vehicle is stored and may be inspected.
August 22, 23, 1961

PUBLIC SALE

At 9:00 a.m. on August 30th, 1961, a 1954 Cadillac Sedan, Serial No. [illegible], will be sold at public sale at Woodward Ardmore Service Station, 22500 Woodward Ave., Ferndale, Michigan, that address being where the vehicle is stored and may be inspected.
August 22, 23, 1961

PUBLIC SALE

At 9:00 a.m. on August 30th, 1961, a 1958 Chevrolet 2 Dr., Serial Number [illegible], will be sold at public sale at Woodward Ardmore Service Station, 22500 Woodward, Ave., Ferndale, Michigan, that address being where the vehicle is stored and may be inspected.
August 22, 23, 1961

PUBLIC SALE

At 9:00 a.m. on August 30th, 1961, a 1961 Commer Sta. Wagon, Serial Number [illegible], will be sold at public sale at Woodward Ardmore Service Station, 22500 Woodward Ave., Ferndale, Michigan, that address being where the vehicle is stored and may be inspected.
August 22, 23, 1961

PUBLIC SALE

At 9:00 a.m. on August 30th, 1961, a 1961 Commer 4 Dr. Sta. Wagon, Serial No. LB003580, will be sold at public sale at Woodward Ardmore Service Station, 22500 Woodward Ave., Ferndale, Michigan, that address being where the vehicle is stored and may be inspected.
August 22, 23, 1961

STATE OF MICHIGAN—In the Probate Court for the County of Oakland, Juvenile Division.

In the matter of the petition concerning Gary Mersino, minor. Cause No. 18213.

To Egbert Mersino, father of said minor child.

Petition having been filed in this Court alleging that the present whereabouts of the father of said minor child are unknown and said child has violated a law of the State and that said child should be placed under the jurisdiction of this Court.

In the name of the people of the State of Michigan, you are hereby notified that the hearing on said petition will be held at the Oakland County Service Center, Court House Annex, 1200B West Blvd., in the City of Pontiac in said County, on the 31st day of August A.D. 1961, at 1:30 o'clock in the afternoon, and you are hereby commanded to appear personally at said hearing.

It being impractical to make personal service hereof, this summons and notice shall be served by publication of a copy one week previous to said hearing in The Pontiac Press, a newspaper printed and circulated in said County.

Witness, the Honorable Donald E. Adams, Judge of said Court, in the City of Pontiac in said County, this 18th day of August A.D. 1961.

(Seal) DONALD E. ADAMS,
Judge of Probate
(A true copy) DELPHA A. BOUGINE,
Deputy Probate Register,
Juvenile Division
August 22, 1961

STATE OF MICHIGAN—In the Probate Court for the County of Oakland, Juvenile Division.

In the matter of the petition concerning Martha Marie Wood, minor. Cause No. 18200.

To Richard Stanley Wood, father of said minor child.

Petition having been filed in this Court alleging that the present whereabouts of the father of said minor child are unknown and said child is dependent upon the public for support and that said child should be placed under the jurisdiction of this Court.

In the name of the people of the State of Michigan, you are hereby notified that the hearing on said petition will be held at the Oakland County Service Center, Court House Annex, 1200B West Blvd., in the City of Pontiac in said County, on the 31st day of August A.D. 1961, at nine o'clock in the forenoon, and you are hereby commanded to appear personally at said hearing.

It being impractical to make personal service hereof, this summons and notice shall be served by publication of a copy one week previous to said hearing in The Pontiac Press, a newspaper printed and circulated in said County.

Witness, the Honorable Donald E. Adams, Judge of said Court, in the City of Pontiac in said County, this 18th day of August A.D. 1961.

(Seal) DONALD E. ADAMS,
Judge of Probate
(A true copy) DELPHA A. BOUGINE,
Deputy Probate Register,
Juvenile Division
August 22, 1961

PUBLIC SALE

1960 Chev., [illegible] Serial Number 01110F251585. Sale to be held August 31, 1961 at 10:00 a.m. at 380 Park Blvd., Lake Orion, Michigan.
18139 H-1
August 22, 23, 1961

"CASH DIVIDENDS EVERY 3 MONTHS UP TO 97 YEARS"

If you're an investor, or just thinking about becoming one, you'll be interested in our informative new booklet, "Cash Dividends Every 3 Months Up to 97 Years." It contains valuable investment data and lists 398 common stocks which have paid at least one cash dividend every quarter over periods ranging from 20 years to almost three generations. Send for your free copy today.

WATLING, LERCHEN & CO.
Members New York Stock Exchange
402 Pontiac State Bank Building
Pontiac, Michigan • FEderal 2-9275

Please send investment facts booklet, "Cash Dividends Every 3 Months Up to 97 Years."

Name
Address
City
Zone State

No Insurance because of High Blood Pressure?

Or, if you or a friend has some other "UNINSURABLE" disease like cancer, diabetes, heart trouble—perhaps you would appreciate the protection of Continental's Accident and Health or Hospital Policies?

Name
Address
Phone

Clip and mail to:
Geo. S. Barry Associates
Continental Casualty Co.
887 West Huron St., Pontiac
FE 4-8613

Exclusive Authorized Dealer
Underwood—Olivetti
TYPEWRITERS—ELECTRIC, STANDARD and PORTABLES
ADDING MACHINES AND CALCULATORS
— Office Supplies —
FE 2-2301
JONES TYPEWRITER
Sales and Service
1058 W. Huron — Free Parking

OIL COMPANY
WILL LEASE OR BUY
Your SERVICE STATION
Write All Information to
PONTIAC PRESS BOX 18

IF YOU HAVE A BUSINESS You NEED INSURANCE

INSURE!

Don't let the unexpected—fire, windstorm, a liability suit—destroy a lifetime of work. Be sure your investment is adequately protected by your hometown insurance expert.

CALL NOW!

Kenneth G. HEMPSTEAD INSURANCE

102 E. Huron Phone FE 4-8284

Call C. J. NEPHLER CO.

FE 2-9117

because . . .

818 Community National Bank Bldg.

NEST EGGS RECEIVE SPECIAL CARE HERE!

LISTED AND UNLISTED SECURITIES—MUTUAL FUNDS
OUR FACILITIES EXTEND FROM COAST TO COAST

CLASSIFICATIONS INDEX

Revised July 20, 1960

ANNOUNCEMENTS

Card of Thanks 1
In Memoriam 2
Flowers 3
Funeral Directors 4
Cemetery Lots 5

EMPLOYMENT

Help Wanted Male 6
Help Wanted Female 7
Help Wanted 8
Employment Agencies 9
Instructions 10
Work Wanted Male 11
Work Wanted Female 12

SERVICES OFFERED

Building Service 13
Building Supplies 14
Business Service 15
Bookkeeping & Taxes 16
Dressmaking & Tailoring 17
Garden Plowing 18
Income Tax Service 19
Laundry Service 20
Landscaping 21
Moving & Trucking 22
Painting & Decorating 23
Television Service 24
Upholstering 25
Nursery Schools 25A

NOTICES

Lost & Found 26
Hobbies & Supplies 26A
Notices & Personals 27

WANTED

Wtd. Children to Board 28
Wtd. Household Goods 29
Wtd. Miscellaneous 30
Money Wanted 31
Wanted to Rent 32
Share Living Quarters 33
Wtd. Transportation 34
Wtd. Contracts, Mtgs. 35
Wanted Real Estate 36

RENTALS OFFERED

Rent Apts. Furnished 37
Rent Apts. Unfurnished 38
Rent Houses Furnished 39
Rent Houses Unfurnished 40
Rent Lake Cottages 41
For Rent Rooms 42
Rooms With Board 43
Convalescent Homes 44
Hotel Rooms 45
Rent Stores 46
Rent Office Space 47
For Rent Miscellaneous 48

REAL ESTATE FOR SALE

For Sale Houses 49
Income Property 50
For Sale Lake Property 51
For Sale Resort Property 52
Suburban Property 53
For Sale Lots 54
For Sale Acreage 55
For Sale Farms 56
Rent Farm Property 56A
Sale Business Property 57
Rent-Lease Bus. Prop. 57A
For Sale or Exchange 58

FINANCIAL

Business Opportunities 59
Sale Land Contracts 60
Money to Loan 61
Credit Advisors 61A
Mortgage Loans 62

MERCHANDISE

Swaps 63
For Sale Clothing 64
Sale Household Goods 65
Antiques 65A
Hi-Fi, TV & Radios 66
Water Softeners 66A
For Sale Miscellaneous 67
Christmas Trees 67A
Christmas Gifts 67B
Machinery 68
Do It Yourself 69
Cameras & Equipment 70
Sale Musical Goods 71
Sale Office Equipment 72
Sale Store Equipment 73
Sale Sporting Goods 74
Hunting Accommodations 74A
Bait, Minnows, Etc. 75
Sand, Gravel & Dirt 76
Wood, Coal & Fuel 77
Plants, Trees Shrubs 78
For Sale Pets 79
Dogs Trained, B'rded 80
Hunting Dogs 81
Hay, Grain & Feed 82

FARM MERCHANDISE

For Sale Livestock 83
Wanted Livestock 84
For Sale Poultry 85
Sale Farm Produce 86
Sale Farm Equipment 87
Auction Sales 88

AUTOMOTIVE

For Sale Housetrailers 89
Rent Trailer Space 90
Auto Accessories 91
For Sale Tires 92
Sale Truck Tires 92A
Auto Service 93
Sale Motor Scooters 94
For Sale Motorcycles 95
For Sale Bicycles 96
Boats & Accessories 97
Fiberglas 98
For Sale Airplanes 99
Transportation Offered 100
Wanted Used Cars 101
Used Auto Parts 102
Comm. Trailers 102A
Sale Used Trucks 103
Used Truck Parts 103A

Death Notices

CROCKER, AUG. 21, 1961, MARY, formerly of 237 Ridgedale, Birmingham; age 101; dear mother of Ardo Crocker; dear grandmother of Mrs. Bennie Vasconsenne; also survived by one great-grandchild and four great-great-grandchildren. Funeral service will be held Wednesday, Aug. 23, at 1 p.m. from the Coats Funeral Home, Drayton Plains, with Rev. Walter Teeuwissen Jr. officiating. Interment in White Chapel Memorial Park Cemetery. Mrs. Crocker will lie in state at the Coats Funeral Home, Drayton Plains.

HANSON, AUG. 20, 1961, ROBERT, 4473 Arline Drive, Orchard Lake; age 74; beloved husband of Clara A. Hanson; dear father of Louis G. Kelley, Aden R., Palmer T., Basil M., Billy R., Roy L. and Roger D. Hanson, Mrs. John R. (Grace) Hanson and Mrs. Harry (Shirley) Linton; dear brother of Louis and Stanley Hanson; also survived by 33 grandchildren and one great-grandchild. Funeral service will be held Wednesday, Aug. 23, at 1 p.m. from the C. J. Godhardt Funeral Home, Keego Harbor, with Rev. Richard J. Muntz officiating. Interment in Andersonville Cemetery. Mr. Hanson will lie in state at the C. J. Godhardt Funeral Home, Keego Harbor.

MIDDLEBROOK, AUG. 21, 1961, Anna C., 1320 Edgewood, Birmingham; age 71; beloved wife of Owne B. Middlebrook; dear mother of Mrs. Charles G. Uligian and Owen B. Middlebrook Jr. Recitation of the Rosary will be at 8 p.m. today at the Donelson-Johns Funeral Home. Funeral service will be held Wednesday, Aug. 23, at 10 a.m. from Our Lady Queen of Martyrs Church. Interment in Roseland Park Cemetery. Mrs. Middlebrook will lie in state at Donelson-Johns Funeral Home.

OJESKE, AUG. 20, 1961, ALEXANDER, 30 S. Saginaw St.; age 73. Recitation of the Rosary will be Wednesday, Aug. 23, at 8 p.m. at the D. E. Pursley Funeral Home. Funeral service will be held Thursday, Aug. 24, at 10 a.m. from St. Benedict Catholic Church. Interment in Mt. Hope Cemetery. Mr. Ojeske will lie in state at Pursley Funeral Home.

ROBINSON, AUG. 21, 1961, JURLENE, 287 South Blvd. W., age 25; beloved wife of Lawrence H. Robinson; beloved daughter of Bertie McNeil; dear sister of Mrs. C. Peterson, Bertha, Flossie, James, Messie and Erman McNeil. Funeral service will be held Wednesday, Aug. 23, at 8 p.m. from the Macedonia Baptist Church with Rev. James R. Fleming officiating. Following service here Mrs. Robinson will be taken to Dunn, N.C., for service and burial Sunday, Aug. 27, in Sampson County, N.C. Mrs. Robinson will lie in state at the Frank Carruthers Funeral Home today.

RUGENSTEIN, AUG. 22, 1961, George W., 86 Blaine; age 84; beloved husband of Jennie Rugenstein; dear father of Morris, Carl and George Rugenstein, Mrs. Kenneth (Geraldine) Carman, Mrs. Floyd (Mary Jean) Walker and Mrs. Gordon (Ruth) Carman. Dear brother of Carl and Julius Rugenstein, Mrs. Minnie Olmstead and Mrs. Bertha Dargel. Funeral service will be held Thursday, Aug. 24, at 1:30 p.m. from the Huntoon Funeral Home with Rev. Galen Hershey officiating. Interment in Perry Mt. Park Cemetery. Mr. Rugenstein will lie in state at Huntoon Funeral Home.

Funeral Directors 4

COATS
FUNERAL HOME
DRAYTON PLAINS OR 3-7757

Donelson-Johns
FUNERAL HOME
"Designed for Funerals"

SPARKS-GRIFFIN CHAPEL
Thoughtful Service FE 2-5841

Voorhees-Siple
FUNERAL HOME FE 2-8378
—Established Over 35 Years—

Cemetery Lots 5

4 WHITE CHAPEL CEMETERY lots in new Veterans Section, reasonable. Call R.O., 388-7867.

BEAUTIFUL LOT, PERRY Mount Park Cemetery Call after 6 p.m. FE 4-8082.

BOX REPLIES
At 10 a.m. Today there were replies at The Press office in the following boxes:

1, 7, 12, 22, 24, 25, 56, 66, 73, 81, 85, 86, 87, 88, 90, 91, 98, 99, 103, 111.

The Pontiac Press
FOR WANT ADS
DIAL FE 2-8181
From 8 a.m. to 5 p.m.

All errors should be reported immediately. The Press assumes no responsibility for errors other than to cancel the charges for that portion of the first insertion of the advertisement which has been rendered valueless through the error. When cancellations are made be sure to get your "kill number." No adjustments will be given without it.

Closing time for advertisements containing type sizes larger than regular agate type is 12 o'clock noon the day previous to publication.

NOTICE TO ADVERTISERS
The deadline for cancellation of transient Want Ads is 9 a.m. the day of publication after the first insertion.

CASH WANT AD RATES

Lines	1-Day	3-Days	6-Days
2	$1.75	$2.22	$3.48
3	1.15	3.34	5.04
4	2.20	4.20	6.24
5	2.75	4.95	7.50
6	3.30	5.94	9.00
7	3.85	6.93	10.50
8	4.40	7.92	12.00
9	4.95	8.91	13.50
10	5.50	9.90	15.00

An additional charge of 50c will be made for use of Pontiac Press box numbers.

POWER and SAILS

Whether you want a motor boat or a sailing vessel you'll find exactly what you're looking for at the price you want to pay in classification 97 of . . .

THE PONTIAC PRESS WANT ADS
FE 2-8181

Help Wanted Male 6

1 MARRIED MAN, 22 TO 40 FOR sales work and servicing established customers and establishing new accounts. Must be high school grad. $130 weekly guarantee while training. OR 3-8549.

$117 GUARANTEED
While training for ambitious, married man in route sales. Must be 22-38, high school grad, good car and phone. Reply Pontiac Press Box 119.

A LIMITLESS FUTURE FOR NEAT appearing, aggressive salesman. A challenging opportunity to rise with an established firm. Pleasant working conditions, congenial co-workers. Act now. Telephone FE 4-0983.

AFTER 6 P.M.
Due to increased factory production. Must have 3 men to work 4 hours per evening. Earnings of $50 per week. Must be neat appearing and good worker. Start immediately. Opening also for full time man. For information call Mr. McIlroy.
OR 3-0922 4 - 8 P.M.

NO EXPERIENCE NECESSARY
BARBER WANTED, CALL FE 4-4758 after 7 p.m.

CANVASSERS FOR HEATING equipment, on the job training. Earn while you learn. $50 a week to start. Good opportunity to learn the heating business. OR 3-3647.

CAN PLACE 3 MEN OR WOMEN, Pontiac area to supply customers with nationally advertised household products. For appointment, phone FE 2-3663.

EXPERIENCED CAB DRIVERS, day or night shift, steady and part time. 101 W. Huron.

EXPERIENCED SHOE SALESman, steady. $38 Dixie Hwy. Drayton Plains shopping center.

EXPERIENCED AUTOMOBILE painter. Must be able to mix and match colors. Capable of making $150 a week. No other need apply. A & B Collision, 3565 Elizabeth Lake Rd.

FULL TIME SOUTHWEST CORner Oakland County. If you think you have sales ability and would like to prove it, call MA 4-3411 now. Only 3 good men needed. Ask for Mr. Cook.

GUARANTEED SALARY AND COMmission. Leads furnished. For interview. Call FE 4-0003.

HEATING SALESMAN — BRING us your signed deals, highest prices paid. OR 3-4554.

MAN NEEDS WORK BADLY OR 3-4509

MAN WANTED, EXPERIENCE necessary to repair air-cooled engines and equipment. Information. Ph. NA 7-3521.

DRIVE-IN SUPERVISOR
Large Oakland County Restaurant Drive-In has an opening for a responsible young man, 21 to 30 years of age as assistant night manager in charge of the car service kitchen in area. Top working conditions, salary, insurance benefits, paid vacations, etc. Applicant must be bondable. Write employment record, Armed Service and marital status. Reply Pontiac Press, Box 58.

MALE HELP WANTED
Branch office of National concern needs 4 men to assist manager in advertising and promotional work. These positions are permanent. Car necessary but no traveling, no soliciting. Must have pleasant personality and good personal appearance. If you can converse intelligently and you are willing to learn, then we will teach you from the bottom up. We will pay all expenses for your training course that should earn you from $10,000 a year and up. We are a national chain with 300 offices in the U.S. and Canada.
$100 A WK. GUARANTEED DRAW.
Qualified persons call from 9 to 12 a.m. MI 4-3210.

ORCHARD MAN, EXPERIENCED in picking, grading and packing apples. Only those with good references need apply. Must have transportation. MAyfair 6-2066 after 5 p.m.

"PLENTY OF WORK NOT ENOUGH MEN"
Salesmen 25 to 55 looking for better employment and future. Call FE 8-0438 for appointment and interview.

REAL ESTATE SALESMAN, EXperienced preferred or have training program starting for applicant with other sales experience. R. J. Valuet, 345 Oakland Ave., FE 4-3531.

REAL ESTATE SALESMAN: LIcensed man preferred but will train if experienced in other sales fields. Pace Realty, OR 4-0436.

SINGLE, EXPERIENCED FARM hand, must be able to operate milkers and other farm equipment. 3480 Dutton Rd., Rochester.

CATHOLIC GENTLEMAN TO SELL specialty item. Salary guaranteed and leads. FE 4-0962.

TAB OPERATOR WITH STRONG wiring experience on 402, 602, 407. Must be able to completely convert new application. Capability of growing with installation imperative. Write Pontiac Press, Box 81.

WHITE MAN WITH NO FAMILY to live and work at a modern horse farm. EM 3-3238 after 7 p.m.

WANTED. EXPERIENCED GRADE A Collector. Good weekly guarantee plus commission. Complete familiarity in Pontiac Area. Skips legal minimum 5 years collection experience. Write to Pontiac Press Box 87.

Help Wanted Female 7

A BEAUTY OPERATOR TO RENT booth. Reasonable. FE 5-4026 or FE 2-8221. Betty LeCornu.

CAN YOU TAKE COMPLETE CHARGE
2 young children and home, working parents, live in, desirable room and bath. MI 7-0458.

CURB GIRLS APPLY AT BIG Boy Drive-In 2490 Dixie Hwy.

Curb Waitresses
Ted's have immediate openings for curb waitresses on the day shift. Apply in person only. 9 a.m. to 5 p.m.
TED'S
Woodward at Square Lk. Rd.

DEMONSTRATE SANDRA TOYS. Earn up to 50%, also new bonus plan. FE 8-0700 or MI 4-6305.

EXPERIENCED WAITRESS APply in person. DeLisa's Bar and Restaurant, 6060 N. Rochester, after 4 p.m.

EXPERIENCED GIRL FOR GENeral insurance office. Phone FE 4-5272 for interview.

EXPERIENCED SHORT-ORDER cook. And cook's helper. Immediately. 6226 Highland (M59).

EXPERIENCED GRILL GIRL, 21 or over. Call EM 3-6290.

EXPERIENCED BEAUTY OPERator. Full time. Oxford area. OA 8-3821.

EXPERIENCED WAITRESS FOR full time employment. Day shift. Apply in person ONLY. Frank's Grill. 1370 Orchard Lake Rd. after 4:30.

EXPERIENCED WAITRESSES, NO others need apply. Apply in person only. Old Mill Tavern Hotel, Waterford.

FULL OR PART TIME SALESLAdies to sell 3-D pictures. For interview phone FE 4-0003.

FULL TIME MANICURIST, 100 per cent commission, big shop, work up your own trade, must be neat and dependable. Hanley Beauty Salon, 302 W. University Dr. Rochester, OL 1-0800.

FALL TIME MANICURIST, 100 per cent commission, big shop. work up your own trade. Must be neat and dependable. Hanley Beauty Salon, 302 W. University Dr. Rochester OL 1-0800.

Fabulous New Plan for Toy Demonstrator
DOUBLE YOUR PROFIT, SELL BRAND NAME TOYS, GIFTS AND HOUSEWARES AT DISCOUNT PRICES. CALL HOME PARTIES, INC. FE 4-8387 or FE 5-4265.

GENERAL HOUSEWORK AND cooking, neat, dependable person to live in new Birmingham home. $35. MI 7-2271.

HOUSEKEEPER—LIVE IN. MUST have references. OL 1-8376.

A BASEMENT FULL OF ROOM
A Pocket Full of Money
When You Sell Your Surplus Items Through Want Ads
Dial FE 2-8181 Now!

Help Wanted Female 7

LADY BOWLERS WANTED Teams or singles. Beginners welcome. MI 4-3073 or TR 8-0087.

OFFICE WORK, A LITTLE BOOKkeeping. 3 days a week. Start $80 month. Green Lake Rest Haven, Green Lake.

PART TIME EVENING WORK. Several, 21 to 35 years, neat appearing, good workers. Apply Miracle Mile Drive-In Theater, refreshment building, Telegraph and Square Lake Rds. 6:30 to 8:30 p.m. only. Mr. Stephens.

RELIABLE GIRL OR WOMAN FOR mothers helper to live in. Reasonable time off. Excellent living conditions in modern ranch house near Maple and Telegraph. 4 school-aged children and working mother. MI 4-4398 between 6 and 10 p.m.

RESERVE VALUABLE TERRItory now for Avon Cosmetics Christmas business. Opening available in Pontiac and surrounding area. Earnings begin at once. Call today. Phone today FE 4-4508 or write Drayton Plains P. O. Box 81.

RELIABLE WOMAN
21 TO 45 YEARS OF AGE FOR HOUSEKEEPING AND COOKING IN PLEASANT WEST SIDE BIRMINGHAM HOME. PRIVATE AIR-CONDITIONED ROOM AND BATH, OWN TV. EXCELLENT WAGES. SIX DAYS A WEEK WITH EACH THURSDAY OFF AND ALTERNATE SUNDAYS. REFERENCES REQUIRED. PHONE MI 4-9264

REGISTERED NURSES
One nursing supervisor and one general staff nurse in Pontiac area. Supervisor's position will be on a relief basis on afternoon and evening shifts. General staff nurse for days or afternoons. Paid vacations and sick leave. Hospitalization and life insurance plans. Retirement benefits. Apply Personnel Office, Oakland County Office Buildings, 1 Lafayette, Pontiac, Michigan. FE 3-7961.

TOY CHEST
THE FIRST AND ONE OF THE FINEST TOY PARTY PLAN IN MICH.
Our 17th Year
THE PLAN THAT GIVES YOU THE TOPS IN EVERYTHING
TOP EARNINGS
25 per cent commission to you plus season bonuses — absolutely nothing to buy
TOP HOSTESS PREMIUMS
15 per cent in free toys, or 10 per cent if we deliver to each guest. Amazing "Party Nite Gift"
TOP DEMONSTRATION KIT
$30 fun to show items furnished free to dealers
TOP DEMONSTRATION AIDS
Excellent company training. Free color catalogs
THE TOY CHEST
Delivers — Collects — Services
CALL FE 3-4721

WOMAN FOR GENERAL OFFICE work. Typing required. Must like detailed clerical work. Write Pontiac Press Box 69, giving age, work experience and family status.

WHITE WOMAN TO CARE FOR children, 20 or over. More for home than wages. Call 334-8473 after 4 p.m.

WANTED FULL TIME HOUSEkeeper. Complete care of home and 3 children. No washings. 5 days a week. Call after 7 p.m. FE 3-1761.

WHITE HOUSEKEEPER, TWO school aged children, own transportation. FE 8-0820.

WANTED WOMAN BETWEEN 25-40. Retail sales experience helpful. Apply Wed a.m. between 9-10 only. Crocker Candy, 2440 Woodward Ave.

WANTED MIDDLEAGED WOMAN for housekeeping and babysitting, 2 children. Apply between 9 a.m. and 10 a.m. 242 Auburn.

WOMAN FOR HOUSEWORK, some cooking, 3 to 7 p.m. daily, no Sundays. North end. Could use school girl (non-smoker). Write Pontiac Press. Box 118.

WHITE WOMAN, LIGHT HOUSEwork and care of girl 5. FE 5-2457.

WOMAN WHO CAN DRIVE
If you would enjoy working 3 or 4 hours a day calling regularly each month on a group of Studio Girl Cosmetic clients on a route to be established in and around PONTIAC, and are willing to make light deliveries, etc., write to STUDIO GIRL COSMETICS, Dept. AUD-21, Glendale, California. Route will pay up to $5.00 per hour.

WHITE MIDDLEAGED LADY TO live in. Light housework and cooking. More for home than wages. References. FE 2-0782.

Help Wanted 8

BRAHMS CONSERVATORY OF Music. We are now accepting applications for guitar teachers. Call after 4 p.m. FE 4-7638.

MATURE COUPLE: FOR MANagement, experience not necessary if similar background references can be furnished. State age and previous employment in first letter. Pontiac Press, Box 30.

MAN OR WOMAN WITH CAR, earn $2 to $3 and up per hour. Nationally advertised Watkins Food route. Experience unnecessary. Old age no handicap. Full or part time. FE 3-3083.

REAL ESTATE SALES PEOPLE
Ambitious, willing to make money experience preferred but not essential. H. R. Hagstrom, Realtor, 4900 Highland Road (M-59) OR 4-0358. After 8 FE 4-7005.

SILK FINISHER
Full or part time. Voorheis Cleaners, 4160 W. Walton, Drayton Plains.

WANTED: REAL ESTATE SALES people, we need 2 full time. Must have good car, experienced preferred but will train right parties. FE 8-2306. Ask for Mr. Crawford. 258 W. Walton Blvd.

Employment Agencies 9

EVELYN EDWARDS
"VOCATIONAL COUNSELLING SERVICE"
24½ East Huron Suite 4
Phone FEderal 4-0584

SECRETARIES
Aged 18-35. We have immediate openings available in downtown Pontiac and all areas. Salaries range from $250 to $425. Midwest Employment, 406 Pontiac State Bank Bldg. FE 5-9227.

SALES
$400
Man age 22-28. Experienced in sales or credit. Prefer college. Midwest Employment, 406 Pontiac State Bank Bldg. FE 5-9227.

Instructions 10

BRAHMS CONSERVATORY OF Music. We are now offering a 8 week basic course on the organ and piano for adults. Have you always wanted to learn the basic music of the organ and piano? Now is your opportunity. Phone FE 4-7638 for further information.

WILL TUTOR LATIN, ENGLISH. FE 4-4786.

Work Wanted Male 11

1-A WALL WASHING, CARPET, sofas machine cleaned. FE 4-1077.

A-1 CARPENTRY, ADDITIONS, siding, repairs, etc. FE 2-7340.

AA WALL WASHING BY MACH. Rugs, upholstery. FE 4-6429.

AAA EXTERIOR AND INTERIOR painting, free estimates. OR 3-7674, OR 4-0066.

A-1 CARPENTER WORK
New — Repair
Small Jobs a Specialty
FE 5-3841 or FE 2-2057

CARPENTER WORK AND PAINTing. FE 5-8863.

COUPLE JOBS WANTED, GOOD ref. FE 4-0683.

CARPENTER WORK OF ANY kind. Reasonable. Call after 6 p.m. FE 8-0439.

CARPENTER AND CEMENT work, new and repair. FE 5-3346.

CABINET MAKER, CARPENTER. Kitchens a specialty. FE 4-6000.

Work Wanted Male 11

CHAUFFEUR WORK. HAVE OPerators license. 25 yrs. experience. Have references. FE 5-1764.

MAN, 24 YEARS, NEEDS JOB badly. FE 5-0323.

MAN 35 WITH 1½ YEARS SHIPping and warehouse manager, furniture handler and truck driver or willing to learn new trade. FE 4-0022.

SETTLE AGE MAN WANTS TO exchange labor for small wages and room and board. Call FE 5-6064.

Work Wanted Female 12

A-1 IRONING SERVICE. REFERences. FE 5-0473.

2 WOMEN DESIRE WALL WASHing work, by hour. FE 4-1131.

BABYSITTING, LIGHT HOUSEwork. Near bus. FE 5-8476.

BABYSITTING — MY HOME 7747 Tull Ct., off M59. OR 4-0078.

EXPERIENCED COSMETIC AND drug clerk. Desires evening work in drug or department store. Reply to Pontiac Press Box 57.

FULL TIME AS CLERK, RECEPtionist, cleaner, office work or drug store. Light typing. Pontiac Press Box 20.

IRONING, PICK UP AND DELIVER. FE 4-1483.

MIMEOGRAPHING, TYPING, SECretarial service. EM 3-2842.

RELIABLE DAY CARE IN MY home. Licensed and references. UL 3-4313.

WASHINGS AND IRONINGS PICKup and delivery. FE 4-3139.

Building Service 13

A-1 BRICK, BLOCK AND CEMENT work. Also fireplaces. OR 3-9403.

A-1 ALTERATIONS AND MODERNization. Residential and commercial. Dale Cook Construction Co. OR 3-4623.

BARGAIN
8 x 11 additions, $850 - 1½ garage $495 - porches $300 - cement work 31c sq. ft. FHA terms. Guinn's Construction. FE 5-9122.

BUILD NOW BEFORE PRICES rise. Also remodeling, both residential and commercial. FHA terms. W. A. Winkleman. 682-0740.

CONCRETE DRIVE, PATIO, CALL after 5. FE 5-4447.

COMPLETE REMODELING SERVice, mortgage loans to modernize and consolidate debts, also FHA CE-Brick Builders, Inc. EM 3-1373, WO 3-8780.

CEMENT WORK OF ALL KINDS. Free estimates. OR 3-5741.

DEAL WITH BUILDER—GARAGES, additions, recreation rooms. R. VanSickle, Bldg. Co. EM 3-5058.

FREE ESTIMATES ON ALL WIRing, will finance. R. B. Munro Elecric Co., 1000 W. Huron.

HOUSE RAISING, HOUSE MOVing. licensed fully equipped. Free estimates. Russell Marion. FE 2-7288.

SWIMMING POOL
20' x 40' size, only $2,800. 12' x 30' only $2,200. Made of durable solid cement. 20 x 40' model to inspect. Enjoy yourself this summer — swim in your own back yard in 7 days! We also build homes, additions, garages, siding and roofing. Licensed builder. Call now. Jim Williams. FE 4-9013.

EXCAVATIONS—BULLDOZING Septic Systems EM 3-0881

HOME GARAGE, CABINETS, ADditions. Licensed builder. FHA terms. FE 4-6909.

HOUSE MOVING, FULLY equipped. FE 4-8450. L. A. Young.

ROOFS: NEW, REPAIR
EAVESTROUGHING FE 4-0444

Business Service 15

BLOOMFIELD WALL CLEANERS. Wall and windows. Reasonable. FE 3-1631.

ELECTRIC MOTOR SERVICE REpairing and rewinding. 218 E. Pike. Phone FE 4-3981.

HOTPOINT, WHIRLPOOL AND Kenmore washer repair service. We finance. FE 5-8431.

SAWS MACHINE SHARPENED. Manley Leach. 18 Bagley St.

Bookkeeping & Taxes 16

BOOKKEEPING, ALL TAXES
EM 3-3418 FE 5-2038

Dressmaking, Tailoring 17

ALTERATIONS, DRESSMAKING, Pat Watson. OR 3-4563.

DRESSMAKING, TAILORING, ALterations Mrs. Bodell. FE 4-8053.

FUR WORK — TAILORING — ALterations. Edna Warner. FE 5-2538.

Garden Plowing 18

AL'S COMPLETE LANDSCAPING Plowing, grading, discing, mowing manure, black dirt, top soil, FE 4-4228 or OR 3-0165.

CUSTOM PLOW, DRAG, DISK — Garden, yard. OR 3-6886.

Landscaping 21

A-1 Marion Special
Buy now at August prices. Till Labor day only, 25c a FULL yard at
Holcombe Sod Farms
MU 8-4374

ACE TREE SERVICE
STUMP REMOVAL
Tree removal, trimming. Get our bid. 682-2610 or FE 8-9736.

A-1 COMPLETE LANDSCAPING free estimates available, lawn cutting and fertilizing. OR 3-0280.

AL'S COMPLETE LANDSCAPING Seeding, sodding, black dirt. Top soil, tree trimming and removal. Cement work, patios and fencing. FE 4-4228 or OR 2-0168.

COMPLETE LAWN WORK, GARden plowing, finished grading and top soil. FE 3-0603.

EXPERT TREE TRIMMING AND removal. Reasonable. FE 8-1608.

LANDSCAPING, BULLDOZING, sodding and seeding. EM 3-2415 or EM 3-2294.

LEE AND LOUIE'S
Sodding, seeding, shrubs, trees, free estimates. 530 Cameron.

MERION OR KENTUCKY SOD, 60c per yard laid. Grading included. We finance. FE 5-7719, FE 5-3302.

WATERFORD TREE SERVICE Trimming and removals. Free estimates. OR 3-0738 and OR 3-6046.

Moving and Trucking 22

A-1 MOVING SERVICE, REASONable rates. FE 5-3456, FE 2-2909.

ANY KIND OF LIGHT HAULING and odd jobs. FE 4-9061.

A FIRST CLASS MOVE CALL SMITH MOVING CO. FE 4-4864.

HAULING & RUBBISH. NAME your price. Any time. FE 8-0095.

HAULING AND RUBBISH, $2. load, anytime. FE 4-0364.

LIGHT HAULING AND YARD clean-up. OR 3-3943.

LIGHT AND HEAVY TRUCKING Rubbish, fill dirt, grading, and gravel and front end loading. Top soil. FE 2-0603.

RUBBISH AND LIGHT HAULING. FE 4-0221.

Painting & Decorating 23

1ST CLASS PAINTING, PAPER removal. Reasonable. Free estimates. UL 2-3190.

AAA PAINTING AND DECORATing, 26 years exp. Reas. Free estimates. Phone UL 2-1396.

A LADY INTERIOR DECORATOR. Papering. FE 8-0343.

GUARANTEED PAINTING, INTErior and exterior. Free estimate. FE 4-5710.

INTERIOR AND EXTERIOR Free est., work guar. 10 per cent dis. for cash. 682-0830.

PAINTING, PAPERING, REMOVal. Washing. FE 2-2313, OR 3-0482.

PAPERHANGING, PAINTING, plaster repairing. UL 2-1743.

PAINTING AND DECORATING. Wall paper removal. Expertly done, some carpentry, jobs or additions. Reas. Cheap. 444-1813.

Lost and Found 26

LOST: W.H.L.S. RING. LOST IN the vicinity of Union Lake. Call EM 3-6913. Reward.

LOST: GRAYISH-BROWN WEIMAraner pup, 5 months old. FE 5-3341.

LOST: BROWN TOY TERRIER with white feet. "Tiny." Vicinity of Perry and Clarence St. 11 Clarence St.

LOST — BLUE PARAKEET. VIcinity of Lowell and Montcalm. Reward. FE 3-7270.

FOUND: YOUNG MALE DOG. VIcinity Elizabeth Lake Estates. FE 5-8600.

Notices and Personals 27

ARE DEBTS WORRYING YOU?
Get out of debt on a plan you can afford:
—Employer not contacted
—Stretches your dollar
—No charge for budget analysis
Write or phone for free booklet.
MICHIGAN CREDIT COUNSELLORS
702 Pontiac State Bank Bldg. FE 8-0456
Pontiac's oldest and largest budget assistance company.
Member:
—Michigan Association of Credit Counselors
—American Association of Credit Counselors

AEROTREDS
KNAPP SHOES
FRED HERMAN OR 3-1862

ANY GIRL OR WOMAN NEEDING a friendly adviser, phone FE 2-5122. After 5 p.m. or if no answer call FE 2-8734. Confidential.

BACK TO SCHOOL COLD WAVE, $6.50. Dorothy's 606 N. Perry. FE 2-1344.

DAINTY MAID SUPPLIES. 129 Menominee. FE 2-7805.

NICE PRIVATE HOME, ROOM FOR 2 ambulatory ladies, private facilities, rates reas. EM 3-3338.

GET OUT OF DEBT
WITHOUT A LOAN!
Regain Peace of Mind through our weekly payment plan.
Protect your job and Credit.
Avoid Garnishments and Repossessions.
We have the Experience and Cooperation of your creditors.
Come In or Call for
A HOME APPOINTMENT
City Adjustment Service
FE 5-9281
732 W. Huron Pontiac, Mich.
OPPOSITE MAIN POST OFFICE
Member of Pontiac Chamber of Commerce

LOSE WEIGHT SAFELY AND economically with newly released Dex-A-Diet tablets, 98 cents at Simms.

ON AND AFTER THIS DATE, August 18, 1961, I will not be responsible for any debts contracted by any other than myself. Eugene Rush, 358 Howard McNeil, Pontiac, Michigan.

ON AND AFTER THIS DATE AUG 22, 1961, I will not be responsible for any debts contracted by any other than myself. Norman Nichols, 202 Lake Angelus Rd., Pontiac, Mich.

Wtd. Household Goods 29

1 CALL SELLS ALL, MORE CASH for furniture and appliances. Bargain House, FE 2-6842.

LET US BUY IT OR SELL IT FOR YOU. OXFORD COMMUNITY AUCTION. OA 8-2881.

HIGH DOLLAR FOR FURNITURE and appliances, prompt courteous service. FE 4-1881. Pearsons Furniture.

Wtd. Miscellaneous 30

1000 TO 1500 SQ. FT. OF FLOOR space for B&S. Automatic Screw Machine Shop. SL 4-2270.

OFFICE FURNITURE AND BUSIness equipment. Forbes Printing and Office Supply. MI 6-3010.

WANTED: STALL SPACE FOR 3 riding horses in vicinity of Pontiac Airport. Call after 6 p.m. OR 3-8894.

Wanted to Rent 32

AROUND SEPT. 1. ENGINEER, wife and 21 year old son, want 5 or 6 room house with yard. Prefer West side location. FE 4-8781.

MODERATE 3-BEDROOM HOME. Being transferred from out-state — Prefer Pontiac area. MU 9-1160.

RENTAL SERVICE
Tenants waiting. Call R. J. Valuet, Realtor, 345 Oakland Avenue, FE 4-3531.

Share Living Quarters 33

BUSINESS WOMAN WILL SHARE home with same or teacher. Waterford Kettering school area. Write Box 84, Pontiac Press.

GENTLEMAN 25-40, SHARE HOME on lake. After 4 682-0932.

LADY OR COUPLE FREE LIVing quarters. Exchange for babysitting. References. FE 2-4063.

WANTED
Elderly woman desires elderly woman companion to share nice home at nominal cost per week. EM 3-2735.

Wanted Transportation 34

RESPONSIBLE MAN WILL DRIVE your car to Miami. FE 5-4776.

Wtd. Contracts, Mtgs. 35

AVAILABLE CASH FOR LAND contracts. Dawson and Butterfield, 111½ N. Saginaw, FE 3-3420 or FE 3-7885.

ACTION
On your land contract, large or small, call Mr. Hilter. FE 4-3900, Broker, 3800 Elis. Lake Rd.

ABSOLUTELY THE FASTEST ACtion on your land contract. Cash buyers waiting. Call Realtor Partridge. FE 4-3581. 1050 W. Huron.

ABILITY
To get cash for your Land Contracts, equities and mortgages, don't lose that home. Are your payments too much for you? Let an expert counsel with you. Call Ted McCullough. 682-1820.
ARRO REALTY
5143 Cass-Elizabeth Road

Brewer Real Estate
HAVE BUYERS FOR CONTRACTS FE 4-5181 Evenings FE 4-8652
ASK FOR JOE REISZ

CASH FOR LAND CONTRACTS. H. J. Van Welt, 4540 Dixie Hwy. OR 3-1355.

IMMEDIATE ACTION
On any good land contracts. New or seasoned. Your cash upon satisfactory inspection of property and title. Ask for Ken Templeton. 682-0900. 2339 Orchard Lk. Rd.

LAND CONTRACTS TO BUY OR to sell. Earl Garrels. EM 3-3511 or EM 3-4086.

WANTED: LISTINGS
Cash for land contracts, equities, home and etc.
Wright Real Estate
345 Oakland Ave. FE 5-9441

Wanted Real Estate 36

ANNETT NEEDS LISTINGS
Annett Inc. Realtors
28 E. Huron St. FE 8-0466
Open Evenings & Sunday 1-4

ALL CASH
GI OR FHA EQUITIES
If you are leaving state or need money quickly call us for immediate deposit.
R. I. WICKERSHAM
7195 W. Maple MAyfair 6-0250

BUILDER
NEEDS 1 OR MORE
Vacant Lots, City of Pontiac
Any area. Fast Action by buyer.
CALL FE 5-3878, 12 to 8
S.B.S. BUILDING CO.

BAR WANTED — HAVE LARGE equity in beautiful home— land contract and other equities. PACE OR 4-0436.

LIST WITH US FOR SALE OR TRADE. WE CAN GET YOU CASH ON AN FHA OR GI SALE. JUST PHONE FE 3-7888 AND LET US IRON OUT YOUR REAL ESTATE PROBLEMS. CLARK REAL ESTATE. 3101 W. HURON ST.

LISTINGS—COLORED
L. R. Middleton FE 5-3303

SPECIALIZED REALTY SERVICE
Louis Borst, Realtor FE 5-3642

ALL CASH
Have client for home not over $8,000.
Elwood Realty 682-2410

Rent Apts. Furnished 37

1 ROOM EFFICIENCY
Alberta Apartments
290 N. Paddock FE 2-3086

Rent Apts. Furnished 37

1 BEDROOM DELUXE KITCHENette apartment. Newly decorated, first floor, parking at door, gas heat. FE 4-4288 or FE 3-2361.

1-BEDROOM EFFICIENCY APARTments. Fully furnished. Parking. Northeast side. FE 4-4286, or FE 3-2361.

1 BEDROOM, LIVING ROOM, kitchen and bath on Cass Lake. Clean, neat. Adults. 682-3324.

1 ROOM, KITCHENETTE, BATH. 18 Florence. FE 4-1463.

1-2 BEDROOMS, PARTLY FURnished, lakefront apts. OR 3-8186.

2 ROOM, LOON LAKE APARTments. OR 3-0841.

2 ROOM, NEWLY DECORATED, adults only. MA 5-2438.

2, ALSO A 3-ROOM APARTMENT. Near bus station, clean, pleasant, quiet. No drinkers. Apply 154 North Perry. FE 2-3063.

2 AND 3-ROOM APARTMENTS, newly decorated, utilities furnished. 365 Whittemore.

2½ ROOMS BATH, ALL PRIVATE, lake privileges, 2174 Avondale, Sylvan Lake, Call 682-0796.

2 ROOM PRIVATE ENTRANCE and bath. Apply Apt. 4, 79 Clark Street.

2 ROOMS AND BATH, PRIVATE. FE 5-1946.

2 LARGE ROOM UPPER NEWLY decorated. Very nice and quiet. Middleaged couple, 1 small baby welcome. FE 4-1832.

2 ROOMS, PRIVATE BATH AND entrance. Newly decorated. Close in. Baby welcome. $12.50 per week. FE 8-0541.

2 ROOM, BATH, PRIVATE ENtrance, $10 week. FE 4-8583.

2 ROOMS AND BATH, UTILITIES furnished, very nice and clean. All modern, strictly private. Adults. FE 8-3353 or FE 2-5838.

2 ROOMS, CLOSETS, PRIVATE entrance, bath, close in. 334-6724.

2 CLEAN ROOMS, 318 N. SAGinaw. FE 5-8929.

2 ROOMS AND BATH, BABY WELcome, $15 week. FE 8-1431, Inq. 273 Baldwin Ave. Hollerback's Auto Parts.

2-ROOM UPPER, WEST SIDE, Adults, $12 weekly. FE 2-7562.

2 ROOMS, PRIVATE BATH, UTILities furnished, new furniture. FE 5-3046. 313 State.

3 ROOM AND BATH 107½ NORTH Saginaw.

3 ROOM APARTMENT, ADULTS, FE 4-2316 after 5. 11 S. Jessie.

3 ROOMS AND BATH, FURNISHED and heated. $65 month. Ideal for school teachers. 6060 Highland. OR 3-3786.

3 ROOMS WITH PRIVATE BATH and entrance. Baby welcome. $18 per week. Inquire at Hollerback Auto Parts. 273 Baldwin. FE 5-1051.

3 REDECORATED ROOMS NEAR Tel-Huron. Adults only. FE 2-0674.

3 ROOMS AND BATH, AUBURN Heights. FE 2-8881.

3 CLEAN ROOMS, PRIVATE, $17 week. FE 2-8850, OR 3-7810.

3 ROOMS, VERY NICE, ADULTS, N. end. FE 2-4376.

3 ROOMS AND BATH. 173 NORton. FE 4-1781.

3 ROOMS AND BATH, UTILITIES furn. $15 a wk., Sylvan Lk. 3086 Garland 682-2474.

3 ROOMS AND BATH, CLEAN. Utilities furnished. FE 5-8182.

3 CLEAN ROOMS, PREFER working couple UL 2-3418.

3 ROOMS AND BATH, PRIVATE entrance, near General Hospital. 111 Stout Street.

4 ROOMS, AUBURN HEIGHTS area. FE 2-7880.

4 ROOMS AND 3 ROOMS, CHILdren welcome. FE 2-5170.

4 AND BATH, NICELY FURnished, couple only. 30 Norton.

114 EAST HOWARD
2 room, tile bath, nicely furnished and decorated. Elevator building. FE 4-4865.

BACHELOR APARTMENT, SHOWER bath, N. end. Nice. FE 2-4378.

CLEAN 3 ROOMS AND BATH, 486 North Saginaw Street.

COLORED — 3 NICE LARGE rooms. Adults only, 438 Orchard Lake Ave. MA 5-1769.

CLEAN 2 ROOMS AND BATH. Close to downtown. $13 week. FE 5-1443.

COLORED MAN FURNISHED, 1-bedroom, kitchen, share bath. FE 5-6766.

COLORED, 3 ROOM AND BATH, private entrance. FE 8-4363 after 5 p.m.

EFFICIENCY, $10 WEEK. 144 W. Pike St.

FOR COLORED — 2 OR 3 ROOM apartments. 317 S. Paddock.

FIRST FLOOR FOUR ROOMS, bath and garage — West side — Available now. FE 5-0526 or FE 4-4188.

LARGE 3 ROOM UPPER APARTment, private entrance and bath, downtown. Reasonable. Economy Cars, Inq. 22 Auburn.

LAKEFRONT 3 ROOMS, BATH, 747 Central Dr. MY 3-2734.

REDUCED RENT. NEWLY DECorated, 3 large rooms and bath, heat furnished. 533 North Saginaw.

LAKE ORION, PRIVATE, CLEAN, 3 rooms, automatic gas heat, near stores, bachelor or working couple only. MY 2-1341.

CLEAN AND PLEASANT FOR clean living bachelor. Lakefront. No drinkers. 682-3043.

CLEAN LIGHT HOUSEKEEPING room for dependable caretaker of 3 apt. dwelling. Prefer pensioner. Or afternoon shift worker. Avail. Sept. UL 2-3418.

LIVING ROOM, BEDROOM, KITchenette, private bath, entrance and parking. Working couple or bachelor. 438 N. Paddock.

NEW APARTMENTS NICELY furnished. Nice neighborhood, baby welcome. FE 3-3842.

ONE BEDROOM, LIVING ROOM, kitchen and bath, nicely furnished. Utilities included. Tel-Huron location. FE 3-0236 or FE 3-5827.

NEED AN APARTMENT?
SLATER APTS.
FURNISHED AND UNFURNISHED
53 N. PARKE ST.
FE 4-2546
AFTER 5 AND SUNDAYS, SEE CARETAKER MR. CARROLL AT 57 N. PARKE STREET

SMALL APARTMENT WITH PRIvate bath, no drinkers. Apply 184 W. Pike St. Call between 12 to 3 p.m. FE 2-1233. Utilities furn.

UNION COURT APARTMENTS
Are you looking for clean attractive apartments, where the people are friendly? Cool in summertime, warm in wintertime. These 3 rooms and bath apartments rent for $68.50 per month. Adults only in this building. K. O. Hempstead, Realtor, 103 East Huron, FE 4-8284, or FE 5-1971.

Rent Apts. Unfurnished 38

1-2 BEDROOMS, PARTLY FURnished, lakefront apts. OR 3-8186.

1-ROOM EFFICIENCY
Alberta Apartments
290 N. Paddock FE 2-3086

2 BEDROOM, UPPER, HEAT FURnished, private entrance, garage, lake privileges, ideal for teachers. FE 2-2909.

2 ROOMS AND KITCHENETTE, clean. 309 N. Saginaw.

2-BEDROOM APARTMENT, CARpeted living room, dining and hallway. Stove and refrigerator, all utilities furnished. West side. Near downtown. $90 a month. FE 5-4211 before 5:30 p.m.

2 BEDROOMS AND BATH. IN Wixom. Refrigerator and stove. $75 month. MA 4-3603.

3 ROOMS WITH TILED BATH, Inquire Apt. 5 at 47 Charlotte.

3 LARGE ROOMS AND BATH, utilities, stove, and refrig. furn. On bus line, couple preferred. 632 Mt. Clemens St.

3 ROOMS AND BATH, NEWLY decorated, heat, hot water, refrigerator and stove furnished. Near Fisher Body. $80 month. FE 3-7989.

3 ROOMS AND BATH, REFRIGerator and stove. FE 8-0644.

4 ROOMS, BATH, MODERN HEAT, hot water, stove and refrigerator. Adults only. OL 1-8779.

4 ROOMS AND BATH IN DRAYTON, heat, hot water, $80 month, $18.50 week. OR 3-0011.

4 ROOMS AND BATH UPPER. Heat furnished. No children. $80 mo. Call after 5. FE 4-3081.

4 ROOMS AND BATH, UTILITIES furn. Adults. FE 3-8482.

4 ROOMS, UTILITIES FURNISHED. FE 4-4431, 56 Williams.

4 ROOMS AND BATH, UPPER. Refrig., stove, and utilities furnished. FE 4-8809.

4 ROOMS AND BATH, IN DRAYton Plains. Hot water, heat, refrigerator and stove furn., $80 mo. FE 3-7868.

5 LARGE CLEAN ROOMS AND bath, carpeting. MA 6-4286.

5 ROOM UNFURNISHED APARTment, newly decorated. Inquire 132 W. Lawrence, Apt. 302.

5 AND BATH, LOWER, FENCED yard. 37 Park Place.

5 ROOM TERRACE ON S. EDITH, near Auburn Avenue, $85 per month. Inquire 130 S. Edith, or call FE 4-6278.

5 ROOMS, NEWLY DECORATED. Call after 5:30 FE 5-0404.

5 ROOMS AND BATH, GARAGE, gas heat. Whittemore Terrace. FE 2-8118.

1ST CLASS APARTMENT. LARGE living room, full size bedroom. All big closets. Fine reception hall, built-in bath tub, tile floors, large dinette, also sizeable kitchen. Gas heated building. Automatic gas hot water. Tiled hallways. 444 E. Pike. FE 8-8801.

114 EAST HOWARD
2 and 3 room. Newly decorated, utilities included, elevator building. Tile baths, clean building. FE 4-4865.

AVON APARTMENTS, 4 ROOMS and bath, newly decorated, stove and refrigerator furnished, immediate occupancy, 417 E. Pike.

An Unusually Attractive Five-Room Apartment
Ground floor, two bedrooms, newly decorated and spotless throughout. Stove, frigidaire, and TV antenna all furnished. Off street parking. Must be seen to be appreciated. 363 S. Marshall St., Pontiac.

BACHELOR OR COUPLE. PARTly furnished. Gas heat. Gingellville. FE 5-9181.

Brick Flat—Heated
Attractive four family building 3085 Auburn Ave., Auburn Hts. Front & rear private entrances living room, 1 bedroom, kitchenette dinette, bath & garage. References required $75 per month, phone FE 3-7191 or FE 5-8663.

COLORED
3 ROOM — PRIVATE BATH AND entrance — hot water and heat furnished — also stove and refrigerator — $15 per week. FE 5-8441.

LARGE PICTURE WINDOW OVERlooking Creek Valley, heat and hot water furn. Working couple preferred. MY 3-6831.

MODERN 5 ROOM APARTMENT. Stove and refrigerator furn. $85 mo. FE 5-3321 or inquire at 183 Bloomfield Terrace.

NEWLY DECORATED 4 ROOMS, partly furnished, furnished or unfurnished. Utilities furnished. 640 Peacock.

MODERN RANCH DUPLEX WITH refrigerator, range, tile bath, gas furnace. Adults. Call Peer Appliances, EM 3-4110.

ORCHARD COURT APARTMENTS 1 and 2 bedrms. Air conditioned. Adults. FE 8-0919 Manager, 19 Salmer St., Apt. 6.

ROCHESTER 2 BEDROOM APARTment. Heat and hot water furnished. Lincoln 6-6173.

4 ROOMS, LOWER, PRIVATE bath, stove, refrigerator, utilities furnished, big yard. FE 5-6421 until 7.

UPPER 2 BEDROOM APARTment with private bath, stove, refrigerator, heat and hot water. Palm Villa Apartment, 484 Auburn Ave. FE 3-6869.

Quick Reference BUSINESS AND SERVICE DIRECTORY

SERVICE — SUPPLIES — EQUIPMENT

Batteries

BOAT — TRUCK — AUTOMOBILE
$6.95 Exchange, Guaranteed
KAR-LIFE BATTERY CO.
303 Auburn Ave.

Boats

Going Out of the Boat Business!
One new Crestline 17-ft. Cruiser, sleeps 2, windshield, flying bridge. Cost new $1760. NOW ONLY $1400.
One new 14-ft. Crestline cabin fiberglass. Cost $680. NOW $525.
One 16-ft. Lone Star Flamingo. Cost $818, NOW ONLY $650.
One new Crestline Mustang 14-ft. Cost $735, NOW ONLY $525.
Two fishing boats, 12', $160—14-ft. $210.
Gator Trailer 800 lb. capacity $130
Little Dude Trailer 1000 lb. $200
KELLY HARDWARE
3994 Auburn Road
OPEN SUNDAY 10-2 UL 2-2440

PINTER'S
1370 N. OPDYKE RD. FE 4-0924
THOMPSON LAPSTRAKES
DORSETT FIBERGLAS
AEROCRAFT GLASS AND ALUM.
GLASS AND ALUM. CANOES
8' AND 10' ALUM. PRAMS
BOCK SAIL BOATS
SPEED QUEEN FIBERGLAS
JOHNSON MOTORS
GATOR TRAILERS
Complete stock of marine accessories. Paints and fiberglas materials.

WE RENT
BOATS, MOTORS, TRAILERS
PAUL A. YOUNG, INC.
OPEN 7 DAYS A WEEK
4030 Dixie Hwy. — On Loon Lake OR 4-0411

WANTED: BOAT CUSTOMERS
Used Boats, Motors — From $25 up
CLOSE-OUT ON SOME BOAT MODELS
DO IT YOURSELF DOCK KITS
With Wood or Alum. Docks
YOUR EVINRUDE DEALER
Harrington Boat Works
1899 S. Telegraph Rd. FE 2-8033

Building Modernization

ALUMINUM SIDING, ADDITIONS, ATTICS, GARAGE, CEMENT WORK. ALL TYPES OF CONSTRUCTION. FHA TERMS, NO MONEY DOWN.
G & M Construction
2300 Dixie Hwy. FE 2-1211

GARAGES, CONCRETE, ADDITIONS. NO MONEY DOWN! FHA TERMS
PAUL GRAVES CONTRACTING
FREE ESTIMATES OR 4-1511

Carpet Cleaners

COUCH AND CHAIR, $9.90, LIVing room, hall and dining room, $12.95, 9x12' $4.90, 2 piece sectional, $8.90, 3 or 4 piece $9.90. We tint furniture. Open 24 hours. Cadillac Carpet Cleaning, LI 4-5488.

Dressmaking, Tailoring

ALTERATIONS, ALL GARMENTS, Inc., Knit Dresses. OR 3-7193.

Floor Sanding

R. G. SNYDER FLOOR LAYING, sanding and finishing. Ph. FE 5-0592.

CARL L. BILLS SR. FLOOR SANDing. FE 5-5789.

A-1 FLOOR SANDING—WITT
THE FLOOR SANDER—FE 3-3772
FABULON WATERLUX - BRUCE

Furniture Refinishing

FURNITURE REFINISHING AND repairing. Free Estimates. Merritt & Son. 3611 Dixie Hwy. 674-1170.

Fencing

ANCHOR FENCES
Aluminum—Steel—Wood
No Money Down. FHA Approved.
FREE ESTIMATES. FE 5-7471

Pontiac Fence Company
Continental chain link fence. Complete Installation, or Do-It-Yourself. Easy terms. Free Est.
OR 3-6595

Insurance

Check this rate!
$35.35 PER YEAR
on the average house including
$10,000 DWELLING
$1,000 GARAGE
$4,000 HOUSEHOLD GOODS
$800 ADDITION living expense
$10,000 PERSONAL LIABILITY
$250 MEDICAL PAYMENTS
Many Extras Included
No Deductible
PHONE FE 4-3535
for a free cost and coverage comparison folder on your house
FRANK A. ANDERSON AGENCY
1044 Joslyn FE 4-3535
Eves. FE 8-8639 or FE 2-4353

Lumber

1x6 FINE ROOF BOARDS	4c lin. ft.
1X3 FURRING STRIPS	2c lin.ft.
2x4 Kiln Dry Fir	5c lin. ft.
2x4-8 Economy Studs	29c ea.
4x8' Peg Board	$2.80
4x8' V-Grove Mahogany	$4.50
4x8x¼ Hardboard	$1.80 ea.

PONTIAC LUMBER CO.
CASH AND CARRY
831 Oakland Ave. FE 4-0913

2X4 — 8' ECONOMY STUDS ea	39c
1x12 white pine boards	11c lin. ft.
2x4 No. 2 fir 10-16 ft.	06c lin. ft.
2¼ TD casing	07c lin. ft.
3¼ TD base	08c lin. ft.
1½ — 2 lt. st. sash	40% off

Waterford Lumber
Cash and Carry
3875 Airport Rd. OR 3-7702

Plywood
$50,000 stock at all times
ALL THICKNESSES AND SPECIES
Get our prices before you buy
1 SHEET OR CAR LOAD
Plywood Distributor
376 N. Cass FE 2-0430

SPECIAL THIS WEEK ONLY

4x8	(⅜) fir plywood	$4.15 sheet
4x8	(¼)—fir plywood	$2.88 sheet
1x6	spruce	$ .04 foot
2x4	spruce	$ .05 foot
2x6	spruce	$ .06½ foot
2x8	spruce	$ .11 foot
2x10	spruce	$ .15 foot
2x12	spruce	$ .19 foot

AIRPORT LUMBER AND SUPPLY CO.
6871 Highland OR 4-0100

Moving & Trucking

1ST. CAREFUL MOVING, LOW rates. UL 2-3090, 682-3516.

LIGHT HAULING, ASH AND trash, tree trimming and removal. Reasonable. FE 4-4367.

Mower Service

AUBURN ROAD
SALES AND SERVICE
MOWERS SHARPENED AND REPAIRED
1450 W. Auburn Rd. UL 2-1097
(Bet. Crooks and Livernois)
ACROSS FROM AVONDALE HIGH

Paint

NON-CHALK HOUSE PAINT $3.39
INTERIOR LATEX $2.99
INTERIOR ENAMEL $3.99
AVIS SUPPLIES FE 4-4380
AVIS 1580 OPDYKE RD.

Painters & Decorators

1ST CLASS PAINTING AND DECorating. Paint Shop UL 2-3645.

Plastering Service

A-1 PLASTERING AND REPAIRS. Reas. Pat Lee. FE 3-1022.

PLASTERING FREE ESTIMATES
D. Meyers EM 3-0193

Stamps for Collectors

STAMPS ON APPROVAL
Squirrel Stamp Shop
Box 4004 Auburn Heights

Stencils

BOAT NUMBERS
$1.50
3 Inch — Per set 14 pieces
MADE-TO-ORDER STENCILS
Pontiac Stamp & Stencil Co.
84 S. Cass FE 4-8239

Television, Radio and Hi-Fi Service

MICKEY STRAKA TV SERVICE
DAY OF NIGHT. FE 8-1206

TV TUNEUP?
Opalka TV
Call UL 2-4088

Tool Rental

RENT TOOLS AND EQUIPMENT, Jackson Rental. FE 4-5240.

Tree Trimming Service

BOB'S TREE SERVICE
Trimming and removal. 335-2325.

EXPERT TREE SERVICE, FREE estimates. FE 5-8582 or OR 3-7088.

General Tree Service
Any size job — Try our bid. FE 2-0848. FE 5-3035.

Truck Rental

Trucks to Rent
½-Ton Pickups 1½-Ton Stake
TRUCKS — TRACTORS
AND EQUIPMENT
Dump Trucks—Semi-Trailers
Pontiac Farm and Industrial Tractor Co.
825 S. WOODWARD
FE 4-0461 FE 4-1442
Open Daily Including Sunday

Upholstering

THOMAS UPHOLSTERING
187 NORTH PERRY ST.
FE 5 8888

EARLE'S CUSTOM UPHOLSTERing. 5174 Cooley Lake Road, EM 3-5041.

Wrecking Service

COMPLETE HOUSE AND COMmercial wrecking service. MY 3-1701.

THIS SPACE RESERVED FOR YOUR BUSINESS OR SERVICE AD TODAY!
DIAL FE 2-8181

FOR FAST ACTION LIST YOUR BUSINESS or SERVICE HERE

DIAL FE 2-8181

Rent Apts. Unfurn. 38

WEST SIDE, 2, 3, AND 5 RM. apts. heat, H. W., stove and refrig. furnished. Near St. Benedict and Donelson Schools, shopping and bus service. Call FE 4-1230 or FE 2-3962.

WIEST 160 AUBURN
Nice clean 3 rooms. Stove, refrigerator and utilities furn. Parking.

WEST SIDE, 4 ROOMS, SECOND floor. FE 4-1081.

UPPER 4 ROOM APARTMENT. Suburban home with garage. $70 per mo. plus utilities. FE 5-3698.

YEAR AROUND 2-BEDROOM, ON lake. Utilities furnished. Reasonable. FE [illegible] after 4:30.

Rent Houses Furnished 39

1 BEDROOM COZY, CLEAN, BUS line, utilities furn. 682-3477.

2-BEDROOM, ELIZABETH LAKE front. Available Sept. to June. FE 5-7079.

2 BEDROOM, LAKEFRONT HOME on Cedar Island Lake, 8 Mi. W. of Pontiac. Near stores, schools, churches. All conveniences. Till June. Reas. EM 3-6327.

2-BEDROOM YEAR AROUND home, oil heat. Call MY 3-3401.

3-BEDROOM, WILLIAMS LAKE-front, Sept. till June. OR 3-0680.

3 BEDROOMS, OIL HEAT. FROM Sept. to July 1. References. 3763 Maiden Rd., Maceday Lake, Waterford Township.

3 BEDROOM BRICK LAKEFRONT home, beautiful and modern. Sept. to June. EM 3-0304.

3 ROOMS AND BATH, AUTOMATic gas heat, hot water. FE 3-[illegible]

4-BEDROOM, OIL HEAT, STALL shower. Fireplace. Garage. Sept. through June. $85. [illegible] Cass Lake front. Keego Harbor. LI [illegible]

4 ROOM MODERN PONTIAC Lake. OR 3-6128 after 6 p.m.

5 ROOM LAKEFRONT, GARAGE, boat and motor. Sept. to June. [illegible] Elizabeth Lk. Rd. EM 3-[illegible]

A NEWLY FURNISHED LAKE-front home, 8 miles from Pontiac. Available Sept. to June. EM 3-4000.

ATTRACTIVE, MODERN, 2- AND 4-bedroom homes. Clean, nicely furnished. Near Union Lake. Sept. to June. EM 3-6134.

A MODERN HOME, CHILDREN welcome. OR 3-6732.

BEAUTIFUL 3 BEDROOM LAKE-front home with garage. 10 min. from downtown Pontiac. Schools. Sept. 1st through June. OR 3-5810.

COOLEY LAKE, 10 MILES WEST of Pontiac. Attractive lakefront home partly furnished. Embree & Gregg. EM 3-4393.

CHIPPEWA ROAD, SEPTEMBER thru June. Gas heat, fireplace, console piano. Couple, references. $90. FE 5-7005.

FOR RENT BLOOMFIELD TOWN-ship. Beautiful 2-bedroom home on private lake. Completely furnished. $200 per month. TO 8-4262.

MODERN 5 ROOM AUTOMATIC heat, 876 Wolverine Dr., Wolverine Lake.

MODERN 2 BEDROOM YEAR around cottage. OR 3-3385.

MODERN 2 BEDROOM ALL CON-veniences, Sept. to June. 1469 Rivona, Cass Lake. 682-3008.

TEACHERS ATTENTION SEPTEM-ber to June, 2-bedroom, lake front home, oil furnace, vicinity Union Lake. [illegible]

WILLIAMS LAKE, CLOSE TO schools, Sept. to July. OR 3-1667.

Rent Houses Unfurn. 40

½ OF 2 FAMILY DUPLEX, 5 rooms, basement and garage. Automatic hot water and oil heat. $70. Near Wisner Stadium off Oakland. 77 Pingree. FE 2-[illegible]

½ OF DOUBLE HOUSE, 4 ROOMS, bath and basement, gas heat, extra clean. $80 a month. Call before 12 noon or after 5:30 p.m. FE 5-0713.

2 BEDROOM DUPLEX
Automatic heat — Full basement
WILL DECORATE
$75 PER MONTH
FE 4-7833
[illegible] East Blvd. N. at Valencia

2-FAMILY, 3 AND BATH, GAS heat, close in. FE 2-7625.

2-BEDROOM BRICK
Duplex full basement, gas heat decorated. $85 per month.
NICHOLIE - HARGER
FE 5-8183

2-BEDROOM, UNFURNISHED $60 per month. Inquire at 96 North East Blvd.

2 BEDROOMS, GARAGE, NEAR Elizabeth Lk., $65 mo. OR 3-3735.

2-BEDROOM in Elizabeth Lake Estates and 2-bedroom in Keego — each $65 per month.
Ray O'Neil, Realtor
Call FE 3-7103

2-BEDROOM, PAVED STREET, across from school, rent $70 or will sell $500 down. FE 5-7846 after 2 p.m.

3 BEDROOM BRICK, $100 PER month. Available Saturday. 36 [illegible] FE 5-7283.

3 BEDROOM MODERN, WALL TO wall carpeting, rent for 6 months. Very Reas. FE 8-0417.

3 BEDROOM HOUSE, GOOD LOcation, $80 month. Spotlite Building Co. FE 4-0984.

3 BEDROOM, ½ MILE FROM MSUO. Available Sept. 15. $85 monthly. FE 4-9352 after 5 p.m.

3 BEDROOM, PLUS CAR-PORT, next to new grade school, gas heat, 4 miles north of Pontiac, $90 per month, plus utilities. FE 5-0132, Diorah Building Co.

3-BEDROOM HOUSE, AUBURN Ave. FE 2-[illegible] FE 4-0609.

3 BEDROOM, 1½ BATHS, BUILT in oven and range. $125. FE 5-0004 Eves.

4 BEDROOMS, 7 ROOMS, FULL basement, on bus line, oil heat, water softener. Call 682-3072.

6 ROOM HOUSE FOR RENT. FE 5-7000 Near Fisher Body and Pontiac Motors.

5 ROOMS AND BATH, $85 MONTH. 6840 Pontiac Lake Rd. OR 3-4306.

5 ROOMS, CLEAN. 340 EAST Blvd. FE 5-6127.

5 ROOMS AND BATH, FULL BASEment, garage. FE 2-2965.

6-ROOM HOUSE, $80 MONTH. FE 5-3419

COLORED — 6 LARGE ROOMS, gas heat, garage, $85. Orchard Lake. FE 2-0707.

COLORED
Brand new 3 bedroom full basement ranch. Gas heat. Ceramic tile in bath. Storms and screens. Kitchen vent fan-hood. Nice big lot, with side drive. Low rent. Built by Ludu Building Co., Sales by Rem Realty, FE 3-7281.

EXECUTIVE HOME ON BEAUTI-ful Waterford Hill. Lake privileges. MA 5-1406.

LAKEVILLE, 1-BEDROOM, MODern, automatic heat, garage, adults, $65. LI 1-6098.

NICE 3-BEDROOM, CARPETING. Basement, huge garage, 1 acre. On Walton Blvd. in Drayton Plains. 673-3131.

ROCHESTER HOMES, SINGLE and duplex, gas heat. OL 6-0851.

RENT WITH OPTION TO BUY. 3063 Grove St., Keego Harbor. 682-1774.

UNION VILLAGE AREA, COZY. Neat as a pin, 2 bedrooms. Easily heated, adults. EM 3-7300.

Rent Lake Cottages 41

AT SQUARE LAKE, MODERN, excellent beach. FE 8-1776.

LAKE LIVING, DAY, WEEK OR month. Bedroom apts., kitchenettes or sleeping rms., $50 and up. Sand beach, playground, free boats and fishing. Free TV, air conditioning, phone. Edgewater Beach Motor Lodge, 3664 Dixie Hwy. 3 miles north of Pontiac, next to Howard Johnson's, Drayton Plains. OR 4-0311.

HOUSEKEEPING CABINS AT McFeely Resort, Ortonville. $33 per week. 100 acres of playground for children, safe beach. NA 7-2975. 1300 M-15.

LAKEFRONT COTTAGE AT THE Lake, Lewiston. FE 5-1325 after 5 p.m.

For Rent Rooms 42

CLEAN SLEEPING ROOMS. FE 4-2641. 250 W. Huron.

CLEAN LIGHT HOUSEKEEPING room for dependable caretaker of 2-apt. dwelling. Prefer pensioner or afternoon shift worker. Avail. Sept. UL 2-2418.

FOR COLORED, NICE CLEAN room. Call after 2 p.m. FE 2-5845.

GENTLEMAN, NICE ROOM, PRIvate home, close in. FE 2-9514.

GIRLS, NICE HOME OF YOUR own, room rates. 547 W. Huron.

For Rent Rooms 42

MODERN ROOM FOR GENTLEMEN. West side. FE 2-0915.

PLEASANT SLEEPING ROOM — Near General Hospital. FE 2-1697.

PRIVATE ENTRANCE, AUTOMATic heat and hot water. FE 4-2780.

ROOM, QUIET HOME, 120 SOUTH Johnson. FE 5-6563.

ROOM, KITCHEN PRIVILEGES older employed lady, no smoking nor drinking. Ref. FE 4-4786.

Rooms With Board 43

ANY LADY OR LADIES LOOKING for a nice home with room and board in Drayton area phone OR 4-2400.

GENTLEMEN — CLEAN ROOMS, home style meals. FE 3-0318.

REASONABLE, BOARD OPTIONAL 141½ Oakland Avenue. FE 3-0100.

ROOM, BOARD, SOUTHERN cooking, 291 Oakland, FE 3-0232.

ROOM AND, OR BOARD, 126½ Oakland Ave. FE 4-1664.

Convalescent Homes 44

NEW MODERN FIREPROOF nursing home is now open and accepting ambulatory and bed patients. Reasonable rates. Ph. NA 7-4065, Ortonville, Mich.

WILL CARE FOR ELDERLY PERson in my home. Private room with bath. TV. Also doctor on call. Please call Whitmore Lake HI 9-2336.

Rent Stores 46

MAIN BUSY CORNER LOCATION next to a large drug store. Suitable for Beauty Shop, offices and many other businesses. Gas heated building. Automatic hot water day and night. Newly decorated. In a fine apt. building. Call Mgr. FE 8-0001.

DIXIE HIGHWAY, CORNER SILver Lake Road. Office space also available. WOodward 5-1936.

Rent Office Space 47

2 OFFICES FOR RENT, 4440 DIXie Hwy. OR 3-1355.

DENTAL SUITE USED BY DR. for 11 years. 4540 Dixie Highway, Drayton Plains. OR 3-1355.

HALF A BLOCK FROM DOWNtown Pontiac. New paneled offices, $55 and up. All utilities and parking included. FE 2-6280 after 10 a.m.

For Rent Miscellaneous 48

Wallpaper Steamer
Floor sanders, polishers, hand sanders, furnace vacuum cleaners. Oakland Fuel & Paint, 436 Orchard Lake Ave. FE 5-6150.

For Sale Houses 49

½-ACRE — 4 ROOMS and BATH On M59, newly decorated, $5,850, $350 down, $65 month including taxes. Near E. Highland.
Elwood Realty Ph. 682-2410

1 BLOCK ST. VINCENT DePAUL Church and school. 3 bedrooms, modern kitchen, nice home and lot, 2 car garage. Call after 5:30 p.m. FE 2-3005, $9,900, 153 Whittemore.

2-BEDROOM YEAR ROUND 1½ blocks to Crescent Lk. swimming. Nice! Reas. FE 2-1060.

2-Bedroom
Full Basement
with recreation room, carpeting, 1½ car garage, paved streets and sidewalks, 1 block to Wisner School. This is a very lovely home. See it today. Price is $10,500, $500 down plus cost. Payment only $62 a month plus taxes. WATERFORD REALTY, OR 3-4525 or FE 2-7121.

2 BEDROOMS, 1 ACRE LOT, $500 down and take over payments of $70 per mo. FE 2-0225.

2 BEDROOMS, KITCHEN, FULL bath, basement. On 2 acres of land. Fenton 629-9966.

2 BEDROOMS AT CRESCENT Lake, very clean. Sacrifice for cash or terms. OR 3-6563.

2-BEDROOM HOME, NEAR Northern. Full basement, paved street. FE 4-6175.

2 BEDROOMS, 2 FULL BATHS, paneled dining rm, enclosed porch, living room with fireplace, 2 car plastered garage. Carpeting through house. Lake priv. In restricted Drayton Sub. $21,950. OR 4-1993.

3-BEDROOM BRICK RANCH, 6 years old. Attached 2½-car heated garage, paneled den, 1 bath (2) ½ baths. Built-ins. Carpeting, drapes, 1,800 sq. ft. of living area. Completely landscaped ½ acre corner lot. $19,500 Low dn. payment. 682-0016.

3-BEDROOM RANCH, NEAR schools, garage, no basement. New FHA $900 down. OR 3-9465.

3 BEDROOMS
Large remodeled farmhouse — 1½ baths, extra large dining room — Full basement. On corner lot. Lake privileges on Commerce Lake. Nothing down to GI and only $78 per month including taxes and insurance.
JOHN J. VERMETT
REAL ESTATE
2231 S. Telegraph Rd. FE 2-2862

3-BEDROOM, $67 A MONTH. Down payment make offer. FE 2-0030.

3-BEDROOM BRICK FRONT
Williams Lake area. Move in time for school. Priced at $12,350 approximately $200 will put you in. WATERFORD REALTY, OR 3-4525 or FE 2-7121.

3 BEDROOM MODERN, 4 ACRES. Will consider small free and clear house as down payment. FE 4-0926.

3 BEDROOM RANCH, BASEMENT. Garage. Large lot. Decorated like new. 1 mi. out Perry. Bargain at $13,800, $1,000 down. FE 5-0061.

4 BEDROOM HOUSE WEST SIDE, close to schools. 682-1043.

4-BEDROOM, 3 BLOCKS NORTH of Sears, $9,500, $1,500 down. 363-7461, FE 2-3182.

4 BEDROOM FARM HOME ON Walton Blvd., close to school. Will take late model car or housetrailer as down payment. FE 2-3909.

4 BEDROOMS, 2 ACRES
Ideal for a large family. 20x30 living room, fireplace, large dining room, 2 car garage. Beautifully landscaped and must be seen to be appreciated. $28,500. Will take trade.

SYLVAN SHORES DRIVE
Country living five minutes from a million dollar shopping center. Walking distance to parochial and public schools. 3 large bedrooms, carpeted dining and living room, fireplace, good beach. $28,500 cash to mtg.
LORRAINE INVESTMENT CO.
FE 8-9472 Ask for Mr. Kent

4 ROOMS, MODERN, GAS HEAT, close in, small down payment. FE 2-0432.

510 WALDON ROAD, 3-BEDROOM gray shingle ranch home, garage, ½ acre land. $13,750. Very reas. Terms.

7600 PINE KNOB ROAD. Near Clarkston. 8 beautiful rolling partially wooded acres with 3-bedrm. home. Garage, stable, fine riding area. Drive by and call for appointment. $14,750. $3,000 down. $100 mo.

IN OXFORD, 7 rms., new gas furnace, large lot, handy to school. $12,000, terms.
H. P. HOLMES, INC.
FE 2-2953

$350 MOVE IN!
$67 MONTH
plus taxes for this fine older 3-bedroom home. Has full basement and garage. Pike and Roselawn area. Call W. W. Ross Homes at OR 3-9031 for details.

$9,500
Will build 3-bedroom ranch-style home on your lot. Full basement, oak floors, tile bath, birch cupboards. OR 3-5046.
RUSS McNAB ART MEYER

BUILD
Your plans or ours
OR 3-6046
Art Meyer Russ McNab

BY OWNER: WATERFORD 4 rooms, $1,500. P.O. Box 3436 Pontiac.

COLORED
3 room — private bath and entrance — hot water and heat furnished — also stove and refrigerator — $15 per week. FE 5-0041.

COLORED
3-BEDROOM HOMES
$10 DOWN
Model 909 Ditmar
FE 8-9763 Eves. LI 2-4677
Westown Realty

For Sale Houses 49

COLORED: NICE 3-BEDROOM ranch, $250 down to good party. No other money needed. Financing OK'd immediately. No red tape. Move right in. Call owner any time. FE 8-6037, M. Merkich.

CLARKSTON SCHOOL DIST. — 3 bedroom with 1½ bath. Nearly acre of land. No basement but has large utility rooms. Located off Clarkston-Orion Rd. Will sell on land contract with reasonable down payment. Has been GI approved for $11,150 and all the cash necessary to handle is $100. Phone MA 5-4250.

SIEGWART CONSTRUCTION
Custom Builder
FE 5-5063

3-BEDROOM BRICK
Full basement. Near Waterford High. An outstanding buy at $900 down. Assume FHA mortgage.
Elwood Realty 682-2410

BY OWNER, 3 ROOMS AND bath. $600 down. FE 2-5556.

BY OWNER — 5 ACRES, ALL modern, 3 bedrooms, carpeted, 2 car garage. FE 4-3643.

COLORED — 3-BEDROOM HOME, newly decorated. Nice yard. $600 down. Owner — FE 2-7530.

DUPLEX — MIXED NEIGHBORhood small down payment. Rent will make your payments. Ph. 338-7661.

FHA TERMS
2 bedroom ranch in Brendel Heights. Hardwood floors and carport. Large lake privileged lot. $11,250. FHA terms.
2 BEDROOM HOUSE
with large Florida rooms. Basement and garage on 2 lots. $9,500. FHA terms.
LAUINGER REALTY
1031 WILLIAMS LK. RD. OR 4-0061

FOR SALE BLOOMFIELD TOWNship. Beautiful 3-bedroom home on private lake, completely furnished, low down payment. TO 8-4262.

GOLF AND LAKE AT YOUR DOOR Union Village area. Access to lake. Exc. neighborhood. Owner's health forces sale. 6 room white frame. 1 floor, 3 lots. Large rooms. Comfort, convenience and neat as a pin. New oil furnace and jet pump. Only $10,500, $3,000 dn., $78 mo. Near shopping, school bus. HAROLD R. FRANKS, Realtor, 2583 Union Lake Rd. EM 3-3208.

HOUSE AND 2 LOTS ON CHANNEL at Williams Lake. Sell my equity $4,000, $3,745 balance. OR 3-4748.

H. H. Fritz and Sons
BUILDERS
84441 Van Dyke Romeo
PL 2-2700 PL 2-6202

IMMEDIATE POSSESSION, 3-BEDroom face brick ranch. Gas heat, carpeting and drapes. Rec. rm., many extras. $13,900. OR 3-6012.

LEAVING STATE, ASKING PRICE slashed. See this 3-bedrm. brick while owner is here. Harrington Hills. FE 8-0622.

MODERN 2 BEDROOM, 2 CAR attached garage, basement, lake privileges. $13,700. By owner. EM 3-1886.

MIDDLE STRAITS LAKE, ALUminum siding on this year around home. 2½ car attached garage on 80 by 165 ft. lake front lot. Must be sold or leased before school starts. Other listings in area. Consult us without obligation.
MARGIE MOORE
BROKER
MA 6-3011 MA 6-3012

MODERN 2-BEDROOM HOUSE ON 3 lots, Crescent Lake Country Club Subdivision. Plenty of trees. Can assume FHA mortgage. Payments only $63.63 includes taxes and insurance. 3470 Vincent. Open 2 to 5 Sat. and Sun. Broker. EM 3-6633.

Near Crescent Lake
Large 3 bedroom, basement, oil furnace, double garage, work shop 4 nice lots. Terms arranged.
PONTIAC REALTY
737 Baldwin FE 5-8275

NEW PARTLY FINISHED HOUSE, 5 rooms and bath, lake privileges. $350 down. $45 month. OR 3-5036.

NEAR CASS LAKE
Large 5 rooms. Utility and 2 car garage. Completely remodeled and modern to the minute. Excellent Keego Harbor location. City sewer is installed. Only $8,450. Small down payment with payments to suit qualified buyer. Immediate possession.
JACK LOVELAND
2100 Cass Lake Rd. Ph. 682-1255

ONE OF THE BEST BUYS IN Birmingham, nice clean 3 bedroom. Finished basement, ceramic tile bath. Garbage disposal. Newly refinished floors. $850 and assume FHA mortgage. MI 6-0606.

ONCE IN A LIFETIME
8 acres and 3-bedroom home, fireplace, oil heat, storms and screens, 1½ baths, within 5 miles of Pontiac. Only $17,500, $5,000 down.
H. C. Newingham, Realtor
UL 2-3310

OWNER, 2-BEDROOM, NATURAL fireplace, aluminum siding, storms, screens, utility room, garage, 1 acre lot, fenced and landscaped. Near MSUO. $4,800 down. FE 2-7617.

OWNER TRANSFERRED — 3 AND bath down, 3 and bath up. Garage. $10,900. 64 Putnam. FE 2-4643.

OWNER MOVING, EXCELLENT buy on 3 bdrm. home. OR 3-8093.

PINE LAKE ESTATES
COLONIALS — TRI - QUAD LEVELS — RANCH HOMES. Pvt. beach, park for residents. Priced at $23,500 including improved lot.
HOWARD T. KEATING CO.
W. Long Lake Rd. ¼ mile east of Orchard Lake Rd. Models OPEN 12-7:30 daily except Thursday.

PLEASANT RIDGE, 2-STORY brick, in the trees, living room, dining, den, kitchen, nook, 3-bedroom, large sleeping porch, gas heat, close to Woodward. LI 3-4871. Owner.

PIONEER HIGHLANDS, LAKE privileges, extra large living rm., dining rm., kitchen, 3 bedrms., full bath down; 2 bedrms., half bath up, full basement, garage, aluminum siding, storms, screens, $16,000. FE 5-4892.

RANCH, TRI-LEVEL, BI-LEVEL To be sold by builder. 3 bedrooms, basements, garages, large lots. $12,000-$23,900. Trade or rental option considered. Nelson Building, OR 3-6101.

SYLVAN LAKE, 3 BEDROOMS, dining room, fireplace, tiled bsmt. recreation room, $12,900. Call 682-2603.

SYLVAN VILLAGE, BY OWNER. Lake privileges, 3 bedroom, all brick ranch style with large utility room, wood floors and plastered walls. Tile bath, gas heat, paneled wall and large fireplace. Vestibule entrance. 1½ car finished garage. Screened porch and terrace. $18,000, terms. Phone 682-3087.

TRI-LEVEL STARTER
Model Open Daily 10—6 p.m.
No money down, on your lot, your plans or ours. Ranch or Bi-Level.
9280 Commerce Rd. Call 363-6081
G. Flattley Bldr. Eve. EM 3-0482

TRI-LEVEL
3-bedroom, paneled family room, garage, plastered walls. Attached 2 car
Don McDonald
LICENSED BUILDER
OR 3-3837

WILL BUILD
ON YOUR LOT OR OURS
YOUR PLAN OR OURS
Have 3 bedroom, 1½ bath, full basement model to show.

Don McDonald
LICENSED BUILDER
OR 3-3837

G. I. Special
1½ ACRE WITHIN THE CITY LIMITS OF OXFORD
CHARMING center hall family home, featuring a large living room, dining room, farm kitchen, den and one large bedroom down. 2 large bedrooms up. Full basement. Fabulous landscaped setting. Circular drive sets house off to perfection. About $800 will handle total cost.
Roy O'Neil, Realtor
Call OR 3-2111

For Sale Houses 49

Homes-Farms

5 acres with large farm home and horse barn. On corner near Waterford. $11,500, $2,500 down.

7 acres — all tillable. Modern brick home with attached garage — workshop. 40x60 modern barn with separate well. Small orchard. Variety of berries. Tractor and complete line of equipment included — all for the sacrifice price of $23,500.

25 acres with complete set of farm buildings — semi-modern. Clarkston schools. $22,500.

4-bedroom home in country near lake. 5 years old. Modern. $10,500 with $1,000 down.

3-bedroom home in country on ½-acre corner parcel. $6,000. Terms.

3-family brick income in small town — let 2 of the units pay the payments for you. Live in the lower flat which has 4 rooms and 2 baths. $13,500, $1,000 down.

80½ Acres in Lapeer Co. — very good buildings — 1-3 of crops included if purchased before harvest. Sickness forces sale. $18,500, $4,000 down.

Little home for retired couple in country on ½ acre. Lake privileges for the fisherman — good hunting in surrounding countryside. Semi-modern. $5,950, $500 down.

25 vacant acres or up to 100. Near lake and Davisburg. $250 per acre.

UNDERWOOD REAL ESTATE
OR 3-1265 If no ans. FE 5-7028
OR 3-2411

Val-U-Way

GI's
No down payment. Only $50 costs will move you in a West side 3 bedroom home. Basement, large lot. Full price only $7,500.

AUBURN HEIGHTS
$1,000 down. A really nice 2 bedroom home with 2 car garage and ½ acre lot. $63 including taxes and insurance.

LAKEFRONT
Cottage with 5 rooms and bath. Nice sandy beach on Woodhull Lake. Fully furnished. A bargain.

R. J. (Dick) VALUET
Realtor FE 4-3531
345 OAKLAND AVE. OPEN 9-9

KENT
Established in 1916

PONTIAC CENTRAL HIGH SCHOOL AREA — Roomy 7 rm. home with 2 baths on quiet street, good neighborhood. Newly redecorated, 4 bedrooms, full bsmt., oil heat, garage. This is within walking distance to downtown. Now at $8,900. Terms.

LAKE PRIVILEGES ON SCOTT LAKE — Immediate possession to this 5 rm. bath, full bsmt., oil heat, 2 porches, fenced lot and 1½ car garage. See this at $9,500.

$750 DOWN — 3 bedrm. home with lake privileges on Lake Oakland. 22 ft. liv. rm. with wall to wall carpeting. Attached two car garage. Large lot 100 x 264. Owner will sacrifice for $9,500.

ZONED COMMERCIAL — 8 room modern clean home, 4 bedrm's., full bsmt., gas heat. Large liv. rm. and din. rm. Entrance hall 8 x 9. Low heating cost. $11,500. Terms.

WHITE BIRCH TREES — Surround this lake front cottage. 2 bedrms., lav., and oil furnace. New mica topped cupboards, garbage disposal. Good beach. Now at $8,750. Easy terms.

Floyd Kent Inc., Realtor
2200 Dixie Hwy. at Telegraph
FE 2-0123 — Open Eves.
FREE PARKING

4 New Model Homes

RED BARN
SUBDIVISION

No Money Down
Just Mortgage Costs

The Orion Star
3 Bedrooms
Full Basement
Face Brick—Gas Heat

The House of Ease
3 Bedrooms — Face Brick
Gas Heat — Free Carpeting
Attached Garage

The Oxford Squire
3 Bedroom Tri-Level
Face Brick — Gas Heat
Select Oak Floors

The Expandable
4 Bedrooms — Full Basement
Gas Heat — Birch Cabinets
Large Walk-in Closets

Just West of M-24 on TEELIN behind Alban's Country Cousin between Lake Orion and Oxford.

OPEN 11 a.m. to 8 p.m. Daily

SPOTLITE BLDG. CO. FE 4-0984 or OA 8-8142

HOYT
"For that personal interest"

Immediate possession. Cass Lake ranch home. On 3 beautiful wooded lots with lake privileges. Oak floors. Wall to wall carpeting. 3 extra large bedrooms, 12 x 15 each. Living room 15 x 27. Built-in fireplace. Kitchen 12 x 15.

254 S. Telegraph
FE 2-0000 FE 2-9140
MULTIPLE LISTING SERVICE

BUILDER'S SALE
NOW IS THE TIME FOR YOU TO BUY. WE HAVE SOME TRADE-IN HOUSES, ALSO NEW HOUSES SEMI-FINISHED. WILL SACRIFICE NOW. MAKE ANY OFFER YOU LIKE, WE WILL CONSIDER IT.
PINE KNOB Rd. 1 acre, 2 bedrooms, unfinished, $350 for equity.
6 ROOM Modern near Middle Straits Lake. Full price $3,770. $350 for our $2,000 equity.
ALSO 4 NEW homes, 3 have basements. Semi-finished, at real low prices. Terms to suit if you have good credit.

A. C. Compton & Sons
4800 W. Huron OR 3-7414
After 5 p.m. OR 3-4584, FE 2-7058

Clarkston-Waterford
Large family home with 4 spacious bedrooms, extra large living room with cut stone fireplace, full size dining room, bath, kitchen, 2 porches and full basement, with oil heat. Convenient location on 1 acre overlooking Spring Lake. Only $3,000 down.

Clarkston Mill Pond
3-bedroom home with full basement, aluminum siding, convenient location. Lot 400 ft. deep with ample water frontage for swimming and boating. $2,000 dn. at reduced price.

Webster School
Charming 3-bedroom home on large lot with full basement. 2-car garage, gas heat, brick and frame construction on quiet street just off Elizabeth Lake Road. Offered at rock bottom, $12,500, to settle estate.

Rolfe H. Smith, Realtor
144 S. Telegraph Rd. FE 3-7848

CARNIVAL By Dick Turner

8-22

"I'll just skip this part about your uncle being of sound mind, etc. You aren't going to believe it anyway!"

For Sale Houses 49

INCOME PROPERTY. Five

GAYLORD

INCOME PROPERTY: Five apartments in this brick building. All in perfect condition. Close in. Good neighborhood. Priced at $25,000 with terms. Call FE 8-9693 to get further information.

EIGHT ROOM HOME in Drayton Plains. Five large bedrooms. Two bedrooms on 1st floor. This older home is in sound condition. Priced at $12,500 and has good terms. Call FE 8-9693.

NO DOWN PAYMENT required on this 3 bedroom home in good district. Basement. All newly decorated. Call FE 8-9693 now.

ACREAGE. We have a number of parcels to sell north of Pontiac. With or without buildings. Stop at Lake Orion's largest Real Estate office Broadway and Flint or Call MY 2-2821.

LAWRENCE W. GAYLORD
136 E. Pike St. at City Hall
FE 8-9693

TEMPEST RANCH HOME

$29.00
CAN MOVE YOU IN
YOU CAN'T AFFORD TO RENT WHEN YOU CAN BUY
IN THE CITY OF PONTIAC

$55
A MONTH
Excluding Taxes and Insurance
3 Large Bedrooms
All Carpeting Included
MANY OTHER DELUXE FEATURES
CHOICE LOCATIONS IN ALL PARTS OF NORTH PONTIAC CITY
MODEL AT
108 N. East Bld.
1 Block N of Pike on East Blvd.
Open Daily, Sun. 12-9
Model Phone FE 5-3676
S.B.S. BUILDING CO.

COLORED
V.A. RESALES Available to anyone with $300 and a good credit rating. 2 and 3-bedroom homes all in top condition, some with basements. Make a date to inspect these good buys.

2 HOUSES $850 DOWN 5 rooms and bath, plus a 10-room home in need of repairs. Would make excellent income property. Total price $7,500.

DOLL HOUSE made to order for small family. 4 rooms and bath. Screened porch, flowers and shrubs. Only $3,180, terms.

Call Mrs. Howard FE 2-4412, Wm Miller Realty, 470 W. Huron.

Rent With Option
Suburban area — only 20 minutes from Pontiac. Nice 2 bedroom home. New furnace. 3 large lots. Lake privileges across the street. $60 per month. Have you any to trade?

Only $50 per month on this 2 bedroom home. Large rooms throughout. Gas heat. City sewers. If you have a car or housetrailer you want to trade — here's your chance! 2 bedroom, Screened front porch, 1½ car garage. Fenced corner lot. City sewer. $65 per month.

Low Down Payment
Trees and more trees is the setting for this nice 5 room home. Ideal west suburban location. Full basement. Oil furnace. 3 large lots with plenty of garden space. Full price $7,850.

North Side — Nice 3 bedroom brick home. Full basement with new gas furnace. 1½ car garage. Close to St. Michael's School. Low down payment.

After 6 call Bonee Johnson, OR 3-5485.

A. JOHNSON & SONS
REAL ESTATE—INSURANCE
1704 S. TELEGRAPH
FE 4-2533

Mixed Neighborhood
$750 DOWN — Near Pontiac Central. Large 3 bedroom home. Remodeled kitchen and bath. Redecorated throughout. Gas heat. Only $9,000 for quick sale to settle estate.

TRADE YOUR HOME — We have several nice homes that trades can be worked out on, either way, smaller or larger.

Golden Real Estate
3633 Orchard Lk. Rd., Keego Harbor
PHONE 682-3200
CALLS TAKEN 24 HOURS A DAY

2 ACRES WITH LOVELY 3-BEDroom brick ranch home. 21' living room has fieldstone fireplace and is carpeted, the large kitchen has built-in oven and range, full basement and many other nice features.

ALMOST AN ACRE. Cute 2-bedroom close to park at Oakland Lake. The house is neat and clean and the rooms are all large. $7,500 with $850 down.

COLORED GI'S. Very comfortable home for large family with full basement, 2 lots, 2½-car garage and priced at only $7,650 with no money down.

5 BEDROOMS. And all on one floor, with full basement, 2 car garage, fenced yard, located on north side, close to school and bu. Only $9,300, $1,000 down.
GEORGE R. IRWIN, REALTOR
298 W. Walton FE 3-7883

For Sale Houses 49

DORRIS

NEW LISTING WEST SIDE. Aluminum-sided colonial in top condition. Beautiful family type kitchen with built-in dishwasher and electric range, 1 bedroom down, 3 up, 1½ baths finished recreation room plus 11x13 family room.

4 ROOM BUNGALOW Off Oakland, 8½ x 16 kitchen completely redone with birch cupboards, Formica counters and double stainless steel sink. Extra large lot, 312 x 130, loaded with fruit trees and shade. $8,950. Terms.

GI PRICE REDUCTION Huron Gardens story and ½ bungalow, 3 bedrooms, kitchen modernized, monthly payments of only $50 includes taxes and insurance $6,950.

OXFORD ACREAGE. Beautiful surroundings accent this extra large 3-bedroom ranch home with full basement, 2-car garage with breezeway and a natural fireplace in the spacious living room. $19,950.

LAKE-FRONT FAMILY HOME. 6 large rooms for family comfort and convenience. 18 x 27 living room overlooking the lake. 2 baths, underground sprinkler system and an abundance of shade trees. $17,950.

DORRIS & SON, REALTOR
2536 Dixie Hwy. OR 4-0324

LESLIE R.
TRIPP
Realtor

Elizabeth Lake Estates:
4 bedroom bungalow on double lot, 2 car garage. Carpeting. Washer, dryer, ironer, stove and refrigerator. Lake privileges on Elizabeth Lake.

75 West Huron Street
FE 5-8161 or FE 5-0198

VETS
$40
MOVES YOU IN
$63 PER MONTH TOTAL
8 Rooms
Basement
1877 Sq. Ft.
$11,990

It sounds unbelievable but its true, this exterior is all aluminum Georgian Colonial styling. Upstairs there is 3 bedrooms, living room, kitchen and dining room. Downstairs an 18x26 family area, an 18x26 ft. bonus room which can be used as a hobby room or is convertible into 2 bedrooms. $440 moves you into this startling house, $63 per month, includes principal interest, taxes, and insurance. To see the George Town, drive north on Joslyn, 4 miles past Walton Blvd. Follow the Caddiewick Woods signs to model. D'Lorah Building Co. FE 3-0122.

SCHRAM

Have a Garden!
A neat 2-bedroom bungalow IN AUBURN HEIGHTS, large living room with separate dining room, modern kitchen, full basement with oil forced air heat and a large garage, the lot is 250 feet deep. Priced at only $10,500.

Lake Privileges
3-bedroom bungalow, with carpeted living room 11x23, large dining and kitchen area, full basement with oil FA heat and a 2-car garage. Plus a 11x21 DOG-KENNEL, on a lot 104x225, priced at only $9,500 with $1,500 down.

IVAN W. SCHRAM
REALTOR FE 5-9471
342 JOSLYN COR. MANSFIELD
OPEN EVENINGS AND SUNDAYS
MULTIPLE LISTING SERVICE

FOR SALE
U.S.
GOVERNMENT
PROPERTIES
THE VETERANS ADMINISTRATION ARE OFFERING TO ANY FAMILY IN NEED OF BETTER HOUSING HOMES WHICH ARE IN "LIKE NEW" CONDITION — These properties are offered at substantial SAVINGS TO YOU — YOU NEED NO DOWN PAYMENT — You can purchase these homes on a long term contract with low monthly payments and low interest rates — 2 and 3 bedrooms — Large lots — Ideal locations — YOU DO NOT HAVE TO BE A VETERAN TO BUY — THE O'NEIL REALTY CO. has been appointed PROPERTY MANAGER by the GOVERNMENT for this area. call FE 3-7103 and one of their representatives will show these properties to you.

Ray O'Neil Realty
262 S. Telegraph Rd. Open 9-9 p.m.
FE 3-7103

For Sale Houses 49

BATEMAN REALTY
MULTIPLE LISTING SERVICE

Jayno Heights
2 Fabulous Models
COMPLETELY FURNISHED
MANY OTHER PLANS
Open
DAILY 4 TO 8
DIRECTIONS: Dixie Highway, Silver Lake Road, left on Walton, left on Shawnee.

4 BEDROOMS
A king-size bargain in Bloomfield Highlands. Brick ranch, close to Birmingham. Approximately 1,404 square feet of living area, plus garage on large well landscaped lot. Ground level family room facing rear yard and lots of extra features. A real bargain at only $18,950 with low monthly and down payments.

LAKE PRIVILEGES . . .
on Loon Lake. Just 3 years old Brick 3 bedroom, basement and 2 car garage. Even new carpet and drapes included. Large corner lot and only $17,500 with best of terms. SEE THIS TODAY!

LEAVING TOWN . . .
and forced to sell this 8 year old 3 bedroom West Side brick-front all on 1 floor. Basement and garage. Beautiful new wall to wall carpeting included. If you are looking for a newer home in the city this is it. Best of terms and the price is right.

REDUCED $1,500
On the water and a sacrifice price. If you enjoy fishing and boating, you must see this almost new brick ranch. Full basement, lots of extras. Secluded rear patio, even carpeting included. Price reduced to $20,500 and only $3,700 down. Close to town. An area of all new homes.

SHOPPING CENTER . . .
only 2 blocks away. A short distance to St. Benedicts and Donelson School. 6 room aluminum siding home has full basement. Like new oil furnace, black top drive and is vacant. Only $8,950, best of terms with low down payment.

REALTOR
FE 4-0528 FE 8-7161
377 S. TELEGRAPH—OPEN EVES

HAGSTROM

Woodhull Lake Front
3 bedroom, 2 story basement, good sandy beach. Nice shady lot. Garage. Full price $12,900.

Drayton Plains
Like new 3 bedroom block, part basement, large lot with lots of fruit trees and berries. Only $8,000 on terms.

N. R. HAGSTROM, REALTOR
4900 HIGHLAND RD. (M59)
PONTIAC OR 4-0358
After 8 p.m. FE 4-1005
MULTIPLE LISTING SERVICE

STRAIGHT AS AN
ARRO

SCOTCH SCHOOL — Rambling ranch situated on 106x180' lot. Nicely landscaped, 3 lovely bedrooms with double closets, excellent kitchen, beautiful 16x22' family room with bar, 2-car attached garage, cedar-shake siding. Built in 1956. Only $12,800. WILL TRADE!!

WEVER SCHOOL—This is truly a beautiful home expertly decorated throughout featuring 3 bedrooms, large 14x18' family room, full basement, gas heat, underground sprinkler system; hardwood floors, brick and aluminum exterior. WILL TRADE!!

ST. MIKE'S SCHOOL — 3 blocks away. The Mrs. will love this 3-bedroom home. 8 closets, large 10x18' kitchen with plenty of cupboards, full basement, paved drive, 80x100' lot. WILL TRADE!

STRINGHAM SCHOOL—Immediate possession on this 3-bedroom home located 3 miles west of city limits. Large 14x19' living room, separate dining room, full basement, 2-car garage, aluminum siding, situated on 80x100' lot. Only $10,950. WILL TRADE!!

TED McCULLOUGH, REALTOR
PHONE 682-2211
5143 Cass-Elizabeth Road
Open 9-9 Sunday 10-5

WEBSTER

LAKE ORION-OXFORD
Conveniently located to elementary school and Mich. State University. Clean 2-bedroom home under ten years old. Offers combination kitchen and dining room, living room and bath, utility room, breezeway and garage. Cyclone fenced rear yard. Only minutes away from Pontiac, Rochester and Lake Orion. Only $11,250 with $2,500 down.

C. A. WEBSTER, Realtor
OA 8-2515 MY 2-2291

COLORED GIs
"0" DOWN
6 rooms — 3 bedrooms. Living room, 12½x16 ft. Dining room, 11x11½ ft. Large kitchen. Glassed-in front porch. House in good condition. FULL PRICE $6,950.

WEBSTER SCHOOL
INDIAN VILLAGE AREA
FHA terms on this 6-room, 3-bedroom home. Large kitchen. Family sized dining room. 1½ baths. Large lot with paved drive. FULL PRICE $14,800. BE READY FOR SCHOOL.

WALTON BLVD.
NEAR DIXIE
155 ft. frontage suitable for business or professional services. Ample parking space. 8 rooms, 3 bedrooms, recreation space, fireplace, 2½-car garage with storage space overhead. Will consider trade for any real estate as down payment.

SMITH
WIDEMAN
412 W. Huron St.
OPEN EVES. FE 4-4526

Our
NEW MODEL
The
"LOADSTONE"
Is
"LOADED" WITH OVER 50 FEATURES TO "ATTRACT" YOU. LET US SHOW IT TO YOU. 70 FT. OF RAMBLING RANCH. BASIC PRICE ONLY $15,600.

SALE OR TRADE
3 good sized bedrooms, large living room — has fireplace, large dining or family area. Nice kitchen and nook, 1¼ baths, full basement. Only $11,900.

W. H. BASS, Realtor
SPECIALIZING IN TRADES
Builder FE 3-7210

$300 DOWN
We have several 2- and 3-room homes to choose from — some with basements and garages, in town and out. Call for further details.

HURON GARDENS
Nice 2-bedroom home with full basement in this ideal location. 2-car garage. Fenced yard. Only $1,000 down. See it today.

FOR COLORED
Outstanding 5-room bungalow with full basement. Newly decorated. Shiny oak floors. Garage. Paved street. Truly, a lovely home—only $700 down moves you in.

WILLIAMS
REAL ESTATE — INSURANCE
1462 BALDWIN FE 4-0347

For Sale Houses 49

CLARK

DRAYTON WOODS. Three bedroom brick ranch situated on large shady lot 100x127 feet, 2-car attached garage, 2 fireplaces, carpeting, hardwood floors, plastered walls. Ceramic tile bath with shower, full basement, oil heat, other desirable features. $21,500. Terms.

ANDERSON STREET. Attractive 3 bedroom 1½ story home. 1 large bedroom up, 2 down, 4 pc. bath, wall to wall carpeting, oak floors, plastered walls, immaculate condition, full basement, gas furnace, 2 car garage, corner lot, blacktop street. $13,500, terms.

AUBURN ROAD. Only $8,500 with $500 down. One-third acre lot, 2 bedroom, 1 floor home, gas heat, oak floors, plastered walls, blacktop road. Owner will trade this home free and clear on 3 bedroom ranch type home.

FE 3-7888 RES. FE 4-4613
CLARK REAL ESTATE
3101 W. Huron Open 9 to 9
MULTIPLE LISTING SERVICE

Partridge
IS THE "BIRD" TO SEE

BERRIES, FRUITS AND VEGETABLES
Your green thumb will delight in this gardener's paradise. Nice home handy to schools and shopping. Well located on paved street. Approximately 4.6 acres with fruit trees, big berry patches, large garden area and field of alfalfa, 2 car garage, chicken coop, plus small barn for livestock or tool shed. Price $16,450 on terms.

PARTRIDGE
AND ASSOC., REALTORS
1050 W. HURON FE 4-3581

"BUD"

Only $600 Down
Cute 3-bedroom home, being remodeled, with lake front across paved street, located near Waterford Village. 2 bedrooms finished, 3rd bedroom partly finished, aluminum siding exterior near completion, gas heat, automatic hot water, garden space, berries. Total price, as is, $7,650, balance on land contract, see for yourself today!

Room for Everybody
Here's a lge. older home within walking distance to downtown with 5 bedrooms and bath, 10 rooms in all, large kitchen, separate dining room, basement, gas fired steam heat, auto-gas hot water. Ideal for the large family, or has income possibilities. Priced at $12,900, with $1,900 down, do your family a favor, call now!

"Bud" Nicholie, Realtor
49 Mt. Clemens St.
FE 5-1201
After 6 p.m. FE 2-3370

OTTAWA HILLS
What a buy in this 3 bedroom BRICK — Living room with fireplace — dining room — kitchen — ceramic tile bath — Basement — new gas furnace — garage — fenced yard in back—within walking distance of Tel-Huron Shopping, bus and Washington Junior High. Immediate Possession. Priced at: $14,800. FHA $1,000 down.

SEMINOLE HILLS:
Back to School Special — Lovely white aluminum siding family home. Living room with fireplace, large dining room — kitchen and breakfast nook — family room — carpeting and drapes — 4 bedrooms and bath on second floor — basement — oil heat — two car garage — large lot — near Schools and bus. Priced at: $16,300. Shown by appointment.

4 BEDROOM SUBURBAN
BRICK CAPE COD. Ultra modern home — built-in oven and range — dining L — living room with fireplace — two full ceramic baths — new carpeting — extra large bedrooms — family room in basement, mahogany paneling and bar, planter and many extras. Large lot — Bloomfield Schools. Priced at: $23,500.

EXCLUSIVE LONG LAKE SHORES
You must see this beautiful brick ranch home, located in highly restricted Long Lake Shores. A kitchen that is a woman's delight, stove and oven, dishwasher, dishmaster, disposal, refrigerator, all built in, 3 big bedrooms, living room with floor to ceiling windows and a big 22 ft. family room. Many other features. $35,000. Shown by appointment.

JOHN K. IRWIN
AND SONS
Realtors
Since 1925
313 West Huron Street
Phone FE 5-9446, EVE. FE 2-5000

KAMPSEN
REALTOR - BUILDER
MULTIPLE LISTING SERVICE

FOUR-BEDROOM BRICK
West Suburban location, 1½ bath beauty, 19x13' playroom, dishwasher included in this most modern kitchen, all carpeting and drapes go — 90x130' fenced in yard. Offered at $15,850. Terms TOO!

G.I.—NOTHING DOWN
Vacant two bedroom home, all in excellent condition, large living room, streamlined kitchen, oil forced air heat, storm sash and screens. Full price $8,500.

ONE AND ¾ ACRES
Sharp two bedroom bungalow, 20' living room, new furnace, tool shed. Only $750 down. Quick possession.

2411 Elizabeth Lake Rd. FE 4-0921
Open Evenings

MILLER

NEAR FISHER BODY — 4 bedrooms, hardwood floors, plastered walls, lge. dining rm. Good dry basement, gas heat. A well constructed older home priced right. $9,500. Liberal terms.

CRESCENT LAKE PRIV. A 2 bedroom one floor home on 2 shaded lots. Excellent location. New oil furnace, car port. $7,450. Terms. Will trade for 3 bedroom outside city.

WEST SUBURBAN off Cooley Lake Rd. 5 room, one floor bungalow. ½ acre lot. Oak floors, knotty pine dining rm., oil heat, aluminum storms and screens, several fruit trees, good garden area. Very comfortable. Low priced home. $8,500.

William Miller
Realtor FE 2-0263
670 W. Huron Open 9 to 9

HAYDEN

CEDAR ISLAND LAKE. This home has all the features for comfortable family living. 1½ baths. Built in kitchen. Spacious living room with Thermopane window overlooking water. 3 bedrooms and tiled bath. Basement opens at lake level. Picture window. Finished recreation area, bar. Study-den. Lot 82x174. $17,900 terms.

OPEN
DAILY 4 TO 7 P.M. 3-BEDROOM TRI-LEVEL, NEW 1962 MODEL. Large family room. Over 1,100 sq. ft. of living space. $9,465 with $1,495 down. Lower down payment if you own your lot. We will finance for you on liberal contract terms. No mortgage cost. TO MODEL: Elizabeth Lake Rd. to Union Lake Road. South to Farnsworth. Right to model.
J. C. HAYDEN, Realtor
88 E. Walton FE 8-6441

For Sale Houses 49

O'NEIL
MULTIPLE LISTING SERVICE

CHRISTIAN HILLS SUB. Sacred Heart Parish. Owner has been transferred and his brick ranch is competitively priced for a fast sale. An actual touch of genius shown in the very tasteful decorations and carpeting. The brick fireplace has a raised hearth and a wood paneled back wall. 3 really nice bedrooms; wardrobe closets. Master bath is ceramic. You'll love to "live in" the beautiful family rm. which overlooks a lavishly landscaped backyard. Attached plastered garage. Several extras are included at the sacrifice price of $22,900 surprisingly easy terms for a quality home in a prestige neighborhood.

WEBSTER SCHOOL AREA
Lovely brick Colonial North of Huron Street. If you've been looking for something special on the West Side be sure to see this home. 22-ft. living room with natural fireplace, full dining room, den, kitchen and breakfast room on first floor. 3 grand size bedrooms and ceramic bath up, rec. room, garage, paved drive, a beautifully kept home and priced at only $18,950. Can be bought on FHA terms with approximately $1,000 down.

DRASTIC REDUCTION — Have you seen any beautiful, big 3-bedroom ranch homes with carports at $10,600? In all probability "no." Here is a sharpie that has all this and more — It's gas heated. The lot is a show place with its flowers, shrubs, coach light and white ranch fencing. You'll have what are probably the best lake privileges in the county. Low down payment, low monthly payments.

JOSLYN AREA — Within 2 blocks of LeBaron, Madison Jr. and Northern High. Excellent 3-bedroom story and a half bungalow. Plastered, painted walls, select oak floors. Full basement, automatic heat and hot water. Nice landscaped yard. Aluminum awnings, aluminum combination storm windows and screens and water softener included in selling price. Only $1,400 down and take over low interest (4½ per cent) mortgage. Hurry on this one.

Ray O'Neil, Realtor
262 S. Telegraph Open 9-9 p.m.
FE 3-7103 OL 1-0575

GILES

North Side
1 bedroom built in 1952. Very good location near schools, stores, and transportation. Only $8,250 full price. Can be bought on contract with low down payment. Call for further information.

Auburn Heights
Ideal home for retired couple. Consists of 4 rooms, 2 bedrooms, automatic oil furnace, 2 car garage, and only $4,800 full price with terms.

Near Northern High
Only $8,700 full price on this 2 bedroom home, large fenced lot, paved drive, also new 1½ car garage. A real deal here! Can be bought on FHA. Low down payment.

GILES REALTY CO.
FE 5-6175 221 BALDWIN AVE.
Open 9 a.m. - 8 p.m.
MULTIPLE LISTING SERVICE

READY AND WAITING!
This lovely 3-bedroom brick ranch located near Drayton Woods is looking for a new owner. Present owner has been transferred. You'll find nylon carpeting throughout, drapes, finished recreation room, gas heat, awnings, alum. storms and screens, garage, yard landscaped and fenced. Near both parochial and public schools. Possession Aug. 15 or sooner. Can be handled for as little as $1,000 down. Call J. A. Taylor, Realtor, OR 4-0306.

Colonial Hills
Brick ranch home with attached garage. Large beautifully landscaped yard. Screened terrace. 24' living room with fireplace. Radiant heat. Many extras included with this fine property. Call for appointment.

Suburban
3-bedroom brick and frame ranch home. Automatic heat. Large lot. Bath and one-half. Just decorated with low down payment. It's vacant.

North End
2 3-bedroom homes. Automatic heat, full bath. Some with basements. Payments as low as $60 per month including taxes and insurance.

Northern High Area
3-bedroom home with full basement. Automatic heat, tile bath. Just decorated. Low down payment and low monthly payments.

Eve. Call Mr. Castell
FE 2-7373

NICHOLIE - HARGER
53 W. HURON
FE 5-8183

$250 WILL HANDLE — Nice and clean throughout. All newly decorated. About 5 yrs. old. 3-bedroom bungalow with large lot, low interest.

$8,000 FULL PRICE — and a real bargain. 3-family income. 5 large rms. for you and two 3-rm. apts. to rent. Paved st., oil AC furnace, private baths, etc. Near Lincoln Junior High. Easy terms.

OWNER LEAVING CITY — Just 5 yrs old. Modern brick rancher in tip-top condition. Just off Joslyn. Paved st., two-car brick garage. Easy terms. You can make a real deal here.

NEAR OXBOW LAKE — with privileges. A nice and clean rancher with attached 1½-car garage. Excellent condition. A kitchen as modern as tomorrow with all built in appliances. Large 80x310 ft. lot. Just like a little farm. Wall to wall carpeting. Priced at only $11,900 and terms. Call Mrs. McCarthy, EM 3-0463.

FHA TERMS — Just off Joslyn on a paved st. Lovely modern home with full basement. Gas heat. Stairs to a large attic. Aluminum storms. Tiled bath. This one is in perfect condition. $11,950.

CLARKSTON ESTATES — A lovely neighborhood. Brand new brick rancher with a full basement. 1½ baths. Oak floors. Built-in oven and range. Exceptionally large lot. Must be sold and owner will accept reasonable down payment. Be sure and see this lovely and well built home.

SELL OR TRADE — Here is real country living with all the convenience of city living. A well arranged floor plan, 3-bedroom brick rancher with attached two-car garage. Numerous closets and storage space. All built-in appliances. Fireplace. 1½ baths. Completely carpeted. TEN ACRES OF LAND. Only 10½ miles from Pontiac City Limits. Good protective restrictions. Priced at only $28,500. Will accept cheaper home in trade or good income.

LIST WITH US — We need good listing at once. 27 yrs. of experience. Open 9-9. WE BUY, SELL AND TRADE. Multiple Listing Service.

L. H. BROWN, Realtor
509 Elizabeth Lake Road
Ph. FE 4-3564 or FE 3-4810

For Sale Houses 49

ANNETT

3 Bedrooms, West Side
Older home in need of interior repair but in good location. Basement, gas heat. Garage. $5,000, terms.

2 Bedrooms
Nice comfortable home, paneled living rm., lge. kitchen, full basement, gas heat. Garage. $8,700, terms.

New Ranch, Large Lot
3-bedrm. asbestos shingle, alum. storms and screens, good condition, gas heat, water softener. $8,750, terms.

Rent Free
2-family, 2 homes, west side. Main house has 4 rms. and bath dn., 3 rms. and bath up. Extra house 2 bedrms. and bath. Both have full basement and oil heat. A good buy at $12,500, terms.

Williams Lake Privileges
2 lots, 3-bedrm. ranch, 1,450 sq. ft. living area, tile bath, handy kitchen, ledgestone fireplace in lge. living rm., full basement, oil heat. $13,750, terms.

Near New Shopping Center
[illegible] zoned comm'l. Elizabeth Lake Road west of Telegraph, having modern 5-rm. home and cement block storage bldg. $22,900, terms.

WE WILL TRADE
ANNETT INC. Realtors
28 E. Huron St.
Open Evenings and Sunday 1-4
FE 8-0466

COLORED

4 BEDROOMS come with this spacious 2 story home on Henry Clay. Carpeting, well kept, full basement, auto. heat, large back yard with 3 car garage. Very low down payment.
RENT BEATER on South Edith. Can be yours with low down payment and monthly notes. Full basement with auto. heat. 2 car garage. Move right in.
BI-LEVEL with 3-bedrooms, 1½ baths, all rooms have wall to wall carpeting. Spacious kitchen. Large paneled family room, gas heat, no money down to veterans and about $200 down on FHA.
BRICK RANCH, 3-bedrooms, full basement, auto heat. Modern living at its best. Your choice of several excellent homes. About $250 down will move you in.
— ASSOCIATE BROKERS —
146 Franklin Blvd. FE [illegible]

$39
Moves You In
CHESAPEAKE BAY MODEL
965 Carlisle
3 Bedrooms
Family-Size Kitchen
Vanity in Bath
North on Baldwin to Kennett, left to Carlisle.
OPEN DAILY 11 to 7
THE HUDSON BAY Basement Models
$100 Moves You In
SPOTLITE
FE 4-0985

Designed for Today!
LOVELY MODEL HOME In Ideal Setting
3922 Percy King IN Lotus Lake Estates
SLAVIK REALTY
Mornings call MA 6-5097 Between 1 and 8 call OR 3-0001

SPACIOUS OLDER HOME. Excellent condition, 4 large bedrooms and bath on second, 4 rooms and bath on first, recreation and part bath in basement, 4 car garage and very large lot. Call on this now!
LAKE ORION LAKEFRONT COTTAGE. $6,000. Call for details.
LAKE ORION OLDER HOME. 7 rooms and room for more, basement, 3 car garage, large lot with trees, close to schools and shopping. $9,950.
CRAWFORD AGENCY
258 W. Walton FE 8-2306
[illegible] E. Flint MY 3-1143

STOUTS
BEST BUYS TODAY

OTTAWA HILLS COLONIAL and close to Tel-Huron and Washington Jr. Frame 3 bedroom finished recreation room. 1½ car garage with screened patio. Beautiful carpeting included. FHA terms available.
GREAT FOR GROWING UP AND GREAT FOR GROWNUPS TOO! This superb 8 room and bath home offers a 22 x 30 two level dining family room combination. Heatilator fireplace in the 12x16 living room. 3 spacious bedrooms, attached 2 car garage. Landscaped 100 foot frontage lot! $16,500 with terms. Just a skip from lake.
CLOSE TO DOWNTOWN PONTIAC — Clean and cute bungalow on paved street. Wonderful location for working couple. 5 room and bath with basement. Oil heat. $1,000 down and reasonable monthly payments. No need for 2nd car here. See it!
WEST SIDE BRICK AND FRAME 3 bedroom ranch style home, excellent condition throughout. Basement with gas heat, paved drive, quiet residential area. Carpeting and drapes included at only $750 down. FHA terms.
PERRY PARK — All three, basement, garage, and newer house, good location, 3 big bedrooms and just $[illegible] down. Priced under $7,000.
Warren Stout, Realtor
77 N. Saginaw St. FE 5-8165
Daily 'til 8

INDIAN WOOD LAKE
LAKE ORION
Roman brick and stone bi-level home, 3 bedrooms, 1½ baths, ceramic tile. Drapes and carpeting, marble sills. Hot water base heat 2 zone. Glidarama, thermopane scenic windows, 2 natural fireplaces, 2-car garage attached and fully plastered, 2 masonry porches. Beautiful area. Full tiled basement. School bus at door. Owner must sell. MY 3-1771.

For Sale Houses 49

$500 DOWN AND VACANT, NICE 3-bedroom ranch on 60x170 lot close to schools and shopping.
WM. T. (TOM)
REAGAN
REAL ESTATE
3461 Auburn Ave UL 2-2500

C
HOW ABOUT THIS!
LeBaron-Joslyn 3-bedroom with tiled basement having recreation room. 15x11'9" living room, richly carpeted. Full ceramic bath. Fenced back lawn with shade trees, flowers and shrubs. This one is priced to sell — but quick. Call today.
INCOME PROPERTY
You can let the renters make your payments on this large 2-family income. Full basement, gas heat. Situated on commercial lot. Many extras to make this one extra special.
REAL VALUE
Ideal location, near Pontiac Motors. Good schools. 3 bedrooms. Hardwood floors. Built in 1955. Interior colors of your choice. Can't last long.
SCHUETT FE 8-0458
NOW NEW AND LARGER OFFICES At 1034 W. Huron
OPEN 9 TO 9 SUNDAY 1 TO 5

YOUNG-BUILT
HOMES
Really Mean Better Built
NO MONEY DOWN
No Mortgage Costs
All you need is a job. An excellent location on the West Side. Spacious 3-bedroom. Walk-in closets, gleaming oak floors, family sized kitchen. Full basement. BRICK FRONT and aluminum siding. An excellent value. Full price is only $12,000.
LAKEFRONT
SYLVAN LAKE
919 James K Blvd.
BI-LEVEL
$33,500
OPEN
Daily 1 to 5
RUSSELL YOUNG
Builder — FE 4-3200
919 James K Blvd.

Trade . . . .
Will be considered on this LUXURIOUS 4-BEDROOM BRICK HOME IN JAYNO HEIGHTS! 8 rooms, 2 baths, 1,825 sq. ft. of living area. Ranch home with full basement. A recreation room you'll love. Across blacktop street from the lake. A superb home for $32,500. CALL FOR SHOWING!
Waterford High . . . . .
Not too far from this ranch bungalow, on big 72x340 lot. 4 rooms and bath, hardwood floors, plastered walls, modern kitchen. VERY ATTRACTIVE! $8,250, full price.
West Side . . . . .
3-bedroom bungalow on Glendale — near Tel-Huron. Deep lot, large garden spot. Living room, natural fireplace, dining room and modern kitchen. Oil heat, full basement. $10,500 is the full price. BETTER CALL ON THIS ONE!
LIST WITH
Humphries
FE 2-9236
83 N. Telegraph Open Eves.

G.I.'s
NO MONEY DOWN
3-BEDROOM RANCH HOME located West suburban with full basement and recreation room. There's a big fenced lot and lake privileges. $11,400 full price for some lucky GI.
HURON GARDENS — 5½-room bungalow all on one floor. Comfortable living and separate dining room. Ceramic bath, automatic heat. Storms and screens. 50x150 ft. plus a 100x113 ft. lot for your gardening. Full price only $8,500.
Ray O'Neil, Realtor
[illegible] S. Telegraph Open 9 - 9
FE 3-7103 OL 1-0573

SYLVAN VILLAGE
Immediate possession, this lovely 4-bedroom home, fireplace, large picture window in living room, tile bath, gas heat, washer and dryer included, garage, fenced lot. $12,000.
INCOME
Includes 3 apartments, also store building, very convenient location, has over $2,000 a year income. $5,500 down.
WILLIS M. BREWER
JOSEPH F. REISZ, SALES MGR.
FE 4-5181 Eves. FE 8-0823

Income Property 50

A REAL BARGAIN BY OWNER. Duplex home on Pontiac Lake Rd. Live in one side, other will make payment for you. FE 8-8121 or MA 5-1596.
FOR SALE BY OWNER, 5-UNIT apt. bldg. (1) 4 rm. apt. (2) 3 rm. apts. (2) 2 rm. apts. All apts. furn. New aluminum storms and screens. $12,500 with $2,500 down. Can be seen at 345 E. Paddock St. FE 8-3156.

For Sale Lake Property 51

COOLEY LAKE. 5806 CHARBANE. Lakefront year 'round, nice 3 bedroom ranch, step down living room 14 x 25 with studio ceiling, natural fireplace. Thermopane sliding front windows and door, lot 60x150 with shade trees and dock. Owner will consider trade for smaller home in or near Pontiac. Come and see this real bargain, open Sunday. Sure Realty, OR 2-2826.
FISHERMAN'S PARADISE. WOODED lot, 50x150, 25 min. Pont., Lge. private lake. No motors. $[illegible], $10 down, $10 mo. FE 4-4509, LI 8-7711, Dale Brian Corp.
LAKE-FRONT HOME
Large lot, 2 bedrooms, 1½ bath, large dining room and kitchen, birch cabinets, built-ins, dishwasher, hot water heat, breezeway, 2-car garage, full basement, lge. recreation room. By owner. MA 6-1836.
LAKE LIVING, 30 MINUTES TO Pont., ½ mi. X-way. $1,995, $20 down, $20 mo. Blacktop. FE 4-4509, LI 8-7711. Dale Brian Corp.
LAKE LOTS
65 x 200' on the water. Exclusive, some wooded. Buy now, build when you are ready. Easy terms, call Commerce, EM 3-[illegible] for information. Lakeshore Development Corp. 1404 E. Highland Rd. (M-59), Dorothy P. Hart, Broker.
LAKE FRONT, 2-BEDROOM FURnished. Near M59 and Elizabeth Lake Road. $7,000. $800 dn. Call FE 3-0041.
LOVELY LAKE HOME SACRIFICE
At Williams Lk. on beautiful lagoon, colonial exterior, fireplace, 2 bedrms., utility rm., family rm., lge. kitchen, dining rm., 12 x 22 living rm., lge. lot, steam heat, all rms. paneled, curtains, drapes, carpeting, closed in porch, tile bath, basement, walking distance to stores, lake privileges. OR 3-8800. Low down, E-Z terms.

For Sale Lake Property 51

WALLED LAKE
Furnished 4-bedroom brick front. Lake 1 block. $800 down.
NEAR OXBOW LAKE
4 lots, new 1½-car garage. Nice lge. trees. Must sell $800 cash.
Paul M. Jones, Real Est.
[illegible] WEST HURON ST.
FE 4-8550 FE 8-1275

Northern Property 51A

GRAYLING — 5 ACRES NEAR state land. $10 down. FE 8-4661.

Sale Resort Property 52

16 BY 20 SHELL CABIN ON YOUR lot. $895. MY 3-7463.
COMMERCE LAKEVIEW LOTS, 15 min. Pont. $795. $10 down, $10 mo. Beach, boatwell. FE 4-4509, LI 8-7711. Dale Brian Corp.
IDEAL DEER HUNTING, 4-ROOM house, 7 lots, completely furnished, electric and water, good fishing. Complete price $3,000. On Highway 32, Sidnaw, Mich. Phone 682-2307.
LAKE ST. HELEN—NEW "STARTer Cottage" and large shady lot for only $1,095. $95 — $27 mo. Septic tank, sewer and drains, well and electricity included. 2,400 acre spring fed lake, fishing, water sports, hunting. Marina dockage available. 2 offices on M76, open 7 days a week. Carters Inc. or O. H. Johnston Builder Inc., St. Helen, Michigan.
NEW COTTAGE — LARGE WOODed lot. North resort area, adjoining state forest. Hunting, fishing, swimming. $1,195. $100 dn. $25 mo. Jerry Morrow, Gladwin (Skeels) Mich.

For Sale Lots 54

CHOICE LOTS, ELIZABETH LAKE Estates. FE 2-4577.
CITY OF PONTIAC, 5 SCATTERED lots. Sewer, water, paved, cheap, terms, owner. VE 8-7100.
LAKE FRONT COMMERCE LAKE 50 x 250 — $2,250
LAKE PRIVILEGES Elizabeth Lake 50 x 135 — $550.
LAKE PRIVILEGES Lake Oakland 110 x 300 $3,000
LAKE FRONT Neva Lake 80 x 280 — $4,900
EUCLID STREET 2 good building lots. $2,200
William Miller, Realty
670 W. Huron FE 2-0263
LITTLE FARMS
A Large Choice of ½- to 10-Acre Parcels
Many on paved roads. Beautiful hilltop sites. Some with lake privileges. Low as $100 down.
LADD'S INC
3606 Lapeer Rd. (Perry) M24
FE 5-9291 or OR 3-1231 after 7:30
SACRIFICE GORGEOUS HILLTOP LOTS
Located in Waterford Hill Manor, north of Pontiac, one of the finest views in the county overlooking beautiful Van Norman Lk., fine school district, fine restrictions. Better see these today. Owner leaving state. OR 3-8896.
WATERFORD AREA — 55'x330', lake privileges, well and septic tank. 2303 Overridge. FE 2-1083, EM 3-8697.

For Sale Acreage 55

5 ACRES
6 room rancher, full basement, recreation room and bar, built-in oven and range, large natural fireplace. $22,000, terms.
Clarence C. Ridgeway
BROKER
FE 5-7051 288 W. WALTON BLVD

For Sale Farms 56

118 ACRE SHOWPLACE, 14-ROOM brick home, 3 barns and outbuildings. All in new roofs. Used by State University as Experimental farm. Near Tawas. $22,500 includes tools.
STATEWIDE
Real Estate Service of Pontiac
B. D. CHARLES, REALTOR
1717 S. TELEGRAPH FE 4-0521
160 ACRES, HOLLY TOWNSHIP, near new Chrysler Expressway. Farm building and 2 private lakes. A real steal at $240 per acre. As low as $4,000 will handle.
BATEMAN REALTY
FE 4-0328 FE 8-7161
377 S. Telegraph — Open Eves.
FARM FOR SALE IN THE VILlage of Leonard. $30,000 cash. By owner OA 8-3068.

Sale Business Property 57

Commercial Building
Located 1675 S. Telegraph Rd. Over 1,900 sq. ft. Private parking. 3 lavatories, tiled floor. Front done in cut stone. Must sell. Priced at $35,000.
BLOOMFIELD REAL ESTATE CO.
6435 Telegraph Rd., B'ham
MI 4-8500 MI 4-4600
Commercial — Vacant City of Pontiac
Sell at sacrifice price or will build for lease.
PAVED ROAD
650' vacant commercial frontage. Asking $40 per foot. Also adjoining 11 acres. Asking $875 per acre. $35,000 for whole package. Will divide. Terms available. Excellent investment opportunity.
MATHERS LI 8-1717
1232 S. Woodward Ave
Royal Oak

Rent, L'se Bus. Prop. 57A

Commercial Building
Marvelous Telegraph Rd. location. Big building 5400 square feet, lots of parking area, long lease.
WILLIS M. BREWER
JOSEPH F. REISZ, SALES MGR.
FE 4-5181 Eves. FE 8-0823

Business Opportunities 59

A-1 Party Stores
Grossing over $95,000. Ideal location. One business only, the other real estates. Very nice living quarters, carpeted living room, fireplace and the works! Reasonably priced. Terms.
Peterson Real Estate
MY 3-1681
OPEN EVENINGS
GROCERY STORE AND GAS STAtion for rent. Inquire at 3525 Elizabeth Lake Rd. FE 8-9076.
RETAIL MILK ROUTE FOR SALE. Nationally advertised products. Pontiac Press Box 16.

Partridge
IS THE "BIRD" TO SEE
FACTORY BAR
STOP your searching for the "real money maker" — this is it! Over $87,000 gross sales in 1960. Not fancy, but well equipped. Plenty of private parking. Good lease of property. You'll not find a better working man's bar! $69,500, on terms.
Send for FREE "Michigan Business Guide."
PARTRIDGE
AND ASSOC., REALTORS
BUSINESSES THRUOUT MICH.
1050 W. HURON FE 4-3581

FULLY EQUIPPED RESTAURANT for rent or sale. Write to Pontiac Press, Box 60.
MAJOR OIL CO. HAS SEVERAL modern service stations available for lease. Call FE 4-1511.
MEAT DEPT. FOR LEASE IN new small market. Air-conditioned. Open soon. MA 4-1222 before 2 p.m.
RESTAURANT FOR SALE CHEAP. Reasonable rent. 3440 Dixie Hwy.
STATIONS FOR LEASE
GOOD POTENTIAL. Please call between 8 a.m. and 5 p.m. 682-3344 or after 5 p.m. 682-3497. PURE OIL COMPANY
S.B.D.
Quarter million dollar gross. Lake area. Real eye stopper.
MICHIGAN BUSINESS SALES CORPORATION
JOHN A. LANDMESSER, BROKER
1573 Telegraph Rd. FE 4-1582
Open 'til 9 Eves.

Business Opportunities 59

ST. CLAIR RIVER. DOWNTOWN Marine City on the river. Party store, beer, wine and groceries. Big lot and building. Barbecue pit, pizza oven, 12x20 walk-in cooler and other equipment. All for $12,500. Property alone worth that. No Realtors involved or will trade in on bar. Call owner Marine City. RO 8-8041 after 1 p.m.
SUNOCO STATIONS
Franchises are available in Pontiac-Rochester areas offering these opportunities:
1—PAID TRAINING PROGRAM
2—YOUR OWN BOSS
3—MODEST INVESTMENT
4—OUTDOOR WORK
5—HIGH PROFIT POTENTIAL
For information call FE 8-0345
TEXACO
Has for lease, a modern 2-bay porcelain enamel service station with 2 lifts. This station located at Telegraph and Voorheis south of Huron in Pontiac. Financial assistance and paid training available. Call T. F. Bunge collect at LOgan 5-6000, days, 8:30 a.m. to 5 p.m.
WISH TO TRADE 2-FAMILY FLAT in Dearborn for Class C or good profit showing business. Would consider partnership. EM 3-4852.
OFFICE BUILDINGS IN PONTIAC. AAA tenant now occupying, shows 8 per cent net, approx. $30,000 to handle. For particulars write or call Schafer Realty, 3640 S. Grand Traverse, Flint. CEdar 5-3853.

Sale Land Contracts 60

LAND CONTRACT SOLD FOR $2,9900, $800 dn. 7 per cent interest. Discount 20 per cent.
C. PANGUS, Realtor
ORTONVILLE
60 South Street NA 7-3815
LAND CONTRACTS TO BUY OR to sell. Earl Garrels, EM 3-3511 or EM 3-4086.

Money to Loan 61
(Licensed Money Lenders)

CENTURY FINANCE COMPANY
100 South Broadway
Lake Orion MY 3-1522
Get $25 to $500 ON YOUR
Signature
Up to 24 months to repay.
PHONE FE 2-9206
OAKLAND
Loan Company
22 Pontiac State Bank Bldg.
BUCKNER
FINANCE COMPANY
WHERE YOU CAN BORROW UP TO $500
OFFICES IN
Pontiac — Drayton Plains — Utica
Walled Lk. Birmingham Plymouth
LOANS $25 TO $500
BAXTER & LIVINGSTONE
64 W. Lawrence St. FE 4-1538
TEAGUE FINANCE CO.
202 S. MAIN
214 E. ST. CLAIR
ROCHESTER ROMEO
LOANS $25 TO $500
AUTOS
LIVESTOCK
HOUSEHOLD GOODS
OL 6-0711 OL 1-6791
PL 2-3518 PL 2-3510
"FRIENDLY SERVICE"
Borrow with Confidence
GET $25 TO $500
Household Finance
Corporation of Pontiac
3½ S. Saginaw FE [illegible]
LOANS
$50 TO $300 — $25 — $500
COMMUNITY LOAN CO.
30 E. LAWRENCE FE 8-0421
Need $25 to $500?
See
Seaboard
Phone FE 3-7617
1185 N. Perry St.
PARKING NO PROBLEM
Seaboard Finance Co.
LOANS $25 TO $500
On your signature or other security. 24 months to repay. Our service is fast, friendly and helpful. Visit our office or phone FE 5-8121.
HOME & AUTO
LOAN CO.
7 N. Perry St., Corner E. Pike
WHEN YOU NEED
$25 TO $500
We will be glad to help you
STATE FINANCE CO.
508 Pontiac State Bank Bldg.
FE 4-1574

Credit Advisors 61A

BUDGET YOUR DEBTS
CONSOLIDATE BILLS—NO LOANS
For Your Best Bet to Get Out of Debt, See
Financial Advisers, Inc.
3½ S. SAGINAW FE 2-7053

Mortgage Loans 62

MORTGAGES ON 1-ACRE UP. With 150-foot frontage. No appraisal fee. B. D. Charles, Equitable Farm Loan Service, 1717 S. Telegraph FE 4-0521.
A Mortgage Problem?
Refinancing, remodeling and construction loans.
CHEFF MORTGAGE & REALTY EM 3-6331
$600 to $2,000
On Oakland County homes, modern or not.
Voss & Buckner, Inc.
209 National Bldg. FE 4-4729
CASH AVAILABLE
To improve your home and pay up all of your debts plus your mortgage or land contract. Your home must be one-half paid for to qualify. Call now for details. Harry Ross, FE 8-6553, William Benderoff.

Swaps 63

2 BEDROOM HOME, BASEMENT, breezeway, 2 car garage, black top driveway, 60x300' lot in Waterford near Airport, for cheaper home in Pontiac vic. OR 4-1064.
2 LOTS LAKE PRIVILEGES, $600 or trade for car of equal value. OR 3-8528.
7 ACRES — 400 FEET ROAD frontage, railroad frontage, either commercial or residential. Sell or swap. FE 5-8545.
16 FIBERGLAS INBOARD, 135 HP motor. Mahogany deck, carpeting, fully equipped. Sacrifice $995 or trade for late model car. OR 3-0372.
1958 VAUXHALL, GOOD CONDItion, will sell or trade. UL 2-3649 or UL 2-3061.
EQUITY IN 2 FAMILY INCOME on Orchard Lk. for smaller house equity, land contract, lot, acreage or boat outfit. FE 2-5635.
NATIONAL CASH REGISTER, UNderwood standard typewriter, washing machine, oil heater. Swap or sell. OR 3-6847.
NEW OIL BURNER, CONTROLS, etc. For deer rifle or cash. FE 5-8602 after 5:30.
WILL TRADE
2 BEDROOM — BASEMENT — GAS HEAT ON 3 LOTS WITH FRUIT TREES — $8,650 FULL PRICE — SMALL DOWN PAYMENT — WILL TAKE CAR — VACANT LAND OR HOUSETRAILER AS DOWN PAYMENT — BALANCE ON LAND CONTRACT AT $58 PER MONTH.
2 BEDROOM — REAL NICE KITCHEN — DINING ROOM AND LIVING ROOM — OAK FLOORS — FULL BASEMENT — GARAGE NEAR ST. MIKES AND SHOPPING — WILL CONSIDER CAR AS DOWN PAYMENT OR WILL TRADE FOR 3 BEDROOM HOME.
WRIGHT
345 Oakland Ave Open 'til 8:30
FE 5-9441

TIZZY By Kate Osann

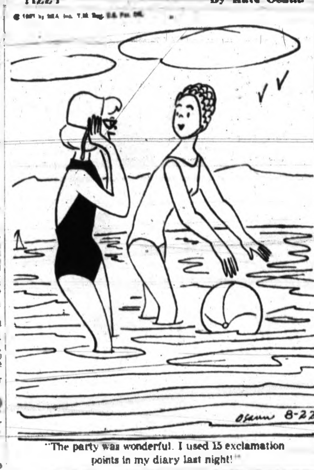

"The party was wonderful. I used 15 exclamation points in my diary last night!"

Swaps 63

WANTED GOOD WRINGER TYPE washing machine and deep freeze in exchange for top soil, landscaping or cash. FE 4-4326. A. C. Oates.

For Sale Clothing 64

8-16 SIZES GIRLS' COATS AND clothing. FE 8-0634.
BARGAIN BOX
465 S. Woodward Birmingham
MI 4-4538
Store hours — Mon. Wed. Thurs. Fri. 10-5, Tues. 1-8, Sat. 10-2
FALL OPENING
TUES., AUG. 22
1:00 p.m.
BACK TO SCHOOL CLOTHES — MEN'S AND WOMEN'S CLOTHING, BOOKS, HOUSEHOLD GOODS
BOYS CLOTHING 6-12, SHOES 11-1, good condition. FE 4-0638.
LADIES' DRESSES AND SKIRTS, size 12-14. OR 3-1436.
SHEARED BEAVER COAT, BLUE leather coat. Brown suit, Ski stretch pants, size 12. FE 8-2565.

Sale Household Goods 65

1 EASY SPIN DRYER-WASHER, like new, $60. Other washers from $15. 50 clean guaranteed stoves and refrigerators, all sizes, $10 to $100. Maple wardrobe, $22. Stereo phono, $30; 21" TV, $29. Radio, $6. Bedrooms, $49. Living rooms, $19, odd beds, dressers, chests, night stands, bookcases and baby cribs. Everything in used furniture at bargain prices. ALSO NEW living rooms, bedrooms, bunk beds, dinettes, rugs, Hollywood frames, headboards and mattresses. Factory seconds. About ½ price. E-Z terms.
BUY SELL TRADE
Bargain House, 103 N. Cass at Lafayette. FE 2-6842. Open 'til 9 Mon. and Fri.
1 40" WESTINGHOUSE ELECTRIC range, like new, $100, 1 GE electric dryer, deluxe, like new, $100. Call after 4, EM 3-3858.
1 SECTIONAL, TWIN BEDS, Rugs, lamps and tables. FE [illegible]
1 OF A KIND SPECIALS
$129.95 Kelvinator Dehumidifier $79
Norge 2 speed, 2 cycle washer $168
$219.95 Ironrite Ironer $199
$299.95 Maytag Custom Dryer $188
WAYNE GABERT
121 N. Saginaw FE 5-0189
1 REFRIGERATOR, GOOD CONdition, 1 youth mattress, like new. FE 2-5288.
½ PRICE — REJECTS, BEAUTIful living room suites. Low as $78. $1.50 week. Bargain House 103 N. Cass. FE 2-6842.
6 YEAR CRIBS, BRAND NEW, $12.95 up. Pearson's Furniture, 42 Orchard Lake Ave.
DRESSERS AND CHESTS. SERvel gas refrigerator. China cabinet. Maple loveseat. Maple cobbler's bench. Misc. items. FE 5-4561, O'Reilly.
3 ROOMS OF FURNITURE LIKE new. FE 4-8698.
3 ROOMS OF BRAND NEW FURniture davenport and chair, tables, lamps, bedroom suite, mattress and springs, vanity lamps, 5 piece dinette. All for $298. Payments only $2.95 a week. Pearson's, 42 Orchard Lake Ave.
5-PIECE DINETTE SET, FORMICA tops, plastic chairs, good condition, $60, 4 new custom made drapes. Call 647-1486.
6x9 RUGS ... $1.95
WALL TILE, 54" ... 39c ft.
VINYL LINOLEUM, YD. ... 59c
"BUYLO" TILE, 103 S. SAGINAW
7 PIECE DINING ROOM SET, electric stove, washer, TV and misc. 682-0553.
9 x 12 FOAM BACKED RUGS, $16.95, also tweeds and Axminsters. Rug pads $5.95, Pearson's Furniture, 42 Orchard Lake Ave.
10" MOTOROLA $14.95
12" Table Model $19.95
17" C. B. S. $24.95
Emerson Portable $39.95
17" Portable $49.95
21" Blond Emerson $69.95
65 sets to choose from
WE TAKE TRADES OPEN 9 TO 9
WALTON TV FE 2-2257
515 E. Walton, Corner of Joslyn
12'5" X 11'3" RUG, 11'3" X 11'3" rug. Like new. 751 Crescent Lake Road after 4 p.m.
14 CUBIC FOOT UPRIGHT FREEZers, $160. Stereo record players with AM-FM radio, below cost. GE built-in oven, $129. GE under counter dishwasher $190. Frayer's Appliance, 589 Orchard Lake Ave. FE 4-0536.
17" TABLE MODEL G.E. TV, good condition. $35. 1389 S. Cass Lake Rd.
18 CUBIC FOOT UPRIGHT FREEZer, very good condition, $175. MY 3-1277.
30 INCH GAS STOVE, IN GOOD condition. $30. FE 5-3963.
4 CHERRY DINING CHAIRS AND cabinet. FE 5-8417.
1959 TAPPAN GAS RANGE, 30 x 48 formica kitchen table with extra leaf and chairs, green flower print sofa. MA 6-7680.
A BEAUTIFUL SINGER CABINET model sewing machine with automatic dial zig-zagger. Makes button holes, fancy designs, blind hems, full price $34.10 or $5 month. Call FE 4-2811. Waite's.
ABOUT ANYTHING YOU WANT FOR THE HOME CAN BE FOUND AT L & S SALES. A little out of the way but a lot less to pay. Furniture and appliances of all kinds, "NEW AND USED." Visit our trade dept. for real bargains.
We buy, sell or trade. Come out and look around, 2 acres of free parking. Phone FE 4-6841.
OPEN MON.-SAT. 9 TO 6
FRI. 9 TO 9
24 MONTHS TO PAY
4 miles E. of Pontiac or 1 mile E. of Auburn Heights on Auburn. M59 UL 2-3200.
ACCEPT PAYMENTS $5 MONTH on automatic zig-zag twin needle cabinet model sewing machine, only 8 months old, does fancy designs, blind hems, button holes, sews on buttons, etc. Full price $41.10. Call FE 4-2811. Waite's.
— AUGUST SPECIALS —
AUTOMATIC WASHERS
Rebuilt, Guaranteed
Installed, from $68.00
REFRIGERATORS, RENEWED
Guaranteed $38.00
The GOOD HOUSEKEEPING SHOP of Pontiac
51 W. HURON FE 4-1555
BUILT-IN TAPPAN STAINLESS electric range and oven set, $159. Royal Oak Kitchens, 4230 N. Woodward, Royal Oak. Liberty 9-3044.

Sale Household Goods 65

ATTENTION
We carry a large selection of rebuilt radios and TVs. All are guaranteed at least 30 days in writing. $19.95 and up. We take trade-ins. TVs or other articles of value. Cool Radio and TV. 3930 Elizabeth Lake Road. FE 4-6846. Open 9 to 9.
BARGAIN — NEW DINING ROOM suite. Limed oak. 7 pieces. Must be seen to be appreciated. Very reasonable. FE 8-8518.
BETTER BUYS
Adjustable bed frames $4.95
Hollywood headboards $4.95
Innerspring mattress $16.95
3 pc. bedroom suite $50.95
2 pc. living room suite $88.50
BEDROOM OUTFITTING CO
4763 Dixie Drayton Plains
OR 3-6734
Open 9 till 8:30 Mon. till 8:30
BUNK BEDS, COMPLETE
OR 3-0037
Berry Garage Door
Factory Seconds
Available at sizeable discount
2280 Cole Street, Birmingham
FE 2-0202 MI 4-1038
CROSLEY REFRIGERATOR AND gas stove. Good condition. $35 a piece. Contact Don Wilcox, 461 Granada after 7 p.m.
CROSLEY SHELVADOR REFRIGerator. Auto. defrost. FE 2-6819.
CASH FOR USED TVs, FURNIture and misc. FE 2-0367.
DAY BED $5. APARTMENT GAS stove $12 up. 9 piece dining set $25. Sofa bed and chair $34.50. Refrigerators $15 up. Apartment electric stove $35. Student desk $10. Sofa bed $10. Washers $10 up. Davenport and chair $15. Odd buffets $5. Norge gas dryer $35. Electric ironer. TVs. Odd beds and springs, chests.
BUY—SELL—TRADE
PEARSON'S FURNITURE
42 Orchard Lake Ave. FE 4-7881
EXPERIENCED
—REFRIGERATORS—
Admiral, Philco, Frigidaire Norge and GE
Rebuilt by our Service Experts
Your choice ... $69
WKC 108 N. Saginaw
FRIGIDAIRE, HUTCH CABINET, chrome table set, kitchen drop leaf table. FE 4-1092.
FREEZERS—$148
Name brand freezers. All fast freeze shelves, handy door storage, sealed in unit, new in crates.
LITTLE'S APPLIANCES
5217 Dixie Hwy. Drayton Plains
½ Mile N. Williams Lake Rd.
FRIGIDAIRE, ALL PORCELAIN, also Frigidaire stove, washer, dryer. 682-1932 after 12 only.
FREEZERS—UPRIGHT, FAMOUS name brands, scratched. Terrific values, $149.95 while they last. No phone ordrs please. Michigan Fluorescent, 393 Orchard Lake Ave.
KITCHEN TABLE AND 4 CHAIRS, small antique chest. MI 6-0382.
KROEHLER DAVENPORT, BLUE, $35. OR 3-1043.
LOVELY SINGER DESK MODEL sewing machine with zig-zag and 6 cams. Low balance of $58, or take payments of $6 per month. Universal Co. FE 4-0905.
LET US BUY IT OR SELL IT FOR YOU. OXFORD COMMUNITY AUCTION OA 8-2681.
MAPLE CHEST, DINETTE, drapes, spread, misc. FE 5-7332.
MAYTAG WASHER, GOOD TV, matching lamps FE 2-4276.
NECCHI ZIG-ZAG AUTOMATIC sewing machine, just dial to put on buttons, designs, blind hems, etc. without using attachments. Take on $8.40 payment or $61.20 total of new contract (originally over $300). Call Capitol Sewing Center for appointment. FE 5-9407.
REFRIGERATORS, $49.95; TV's, $19.95 and up. Sweet's Radio and Appl., 422 W. Huron. FE 4-1133.
REST-O-CRAFT BOX SPRINGS and mattress like new. $50. Philco TV. $40. Eves UL 2-4606.
REFRIGERATOR $35. ELECTRIC stove, $45. Gas water heater, like new, $35. 21" TV $40. Gas stove, $3[illegible]. Washer, $25. Electric dryer, $35. 7-piece chrome set, $35. Harris FE 5-2766.
REBUILT VACUUMS, $12.95 UP 742 W. Huron, Barnes & Hargraves
STUDIO COUCH, STEP TABLE and table lamp. FE 4-0184.
STOVE, 40", ELECTRIC, $40, good condition. 3614 Orchard Lake Road.
SEWING MACHINES, WHOLEsale to all. New, used and repossessed. Over 75 models to choose from. Prices start Singer portables, $19.50 zig zag equipment. Curt's Appliances, 6461 Hatchery Rd. OR 4-1101.
STOVE, REFRIGERATOR, WASHer and dryer. Exc. Condition. Call after 5, 682-3482.
SYLVANIA PORTABLE STEREO with 4 speakers, 4 speed record. OR 3-9020.
SPECIAL 9x12 RUGS, $34.95. McLeod Carpet, Woodward at Square Lk. Just below Ted's. FE 2-7701.
TRADE GAS RANGE FOR ELECtric range. B. B. Munro Electric Co., 1060 W. Huron.
— USED REFRIGERATORS —
Reconditioned—1 year warranty
— $49.95 and up —
FRETTERS APPLIANCE MIRACLE MILE CENTER
Used Trade-In Dept.
Platform rocker $24.50
Davenport and chair $29.50
Refrigerator $49.50
5 piece breakfast set $49.95
Table buffet and 4 chairs $49.95
Triple dresser, chest and full size bookcase bed, walnut, $139.95
THOMAS ECONOMY
361 Saginaw FE [illegible]
USED APPLIANCES
Refrigerators $40 and up
Washers $39.95 and up
Ranges $40.95 and up
Also sell out prices on all 1961 Auto washers and dryers.
Consumers Power Co.
28 W. Lawrence
USED PHILCO REFRIGERATOR, 10 cu. ft. with freezer across top, $75.
USED 20 gal. gas water heater, $15.
USED Philco refrigerator, $39.
RECONDITIONED Frigidaire washer, $89.
Crump Electric, Inc.
3465 Auburn Rd. FE 4-3573
VACUUM CLEANER — A BRAND new 1961 tank type with all attachments. Close-outs. $19. Revel Distributing Co. Call FE 4-4363.
WASHER, AUTOMATIC, LATE model. Maytag electric dryer. Bal. $2 per week. Schick's, MY 3-[illegible].
YOUTH BED, $15, 30 FRIGIDAIRE Imperial washer and dryer $275 for pair. 30" Frigidaire stove, $50. '60 Frigidaire refrigerator, $239. OR 3-1863.

Sale Household Goods 65

WYMAN'S
USED TRADE-IN DEPT
Gas Electric Washer $29.95
Gas Electric Refrigerator $39.95
Apt. Size Gas Stove $19.95
Apt. elec. range $19.95
4-piece Bedroom Suite $89.95
2-piece Living Room Suite $19.95
36-inch Gas Stove $29.95
30" elec. range $49.95
18 W. Pike FE 4-1133 EZ Terms

Antiques 65A

A BASEMENT FULL OF ROOM
A Pocket Full of Money
When You Sell Your Surplus Items Through Want Ads
Dial FE 2-8181 Now!

Hi-Fi, TV & Radios 66

21 INCH CONSOLE MODEL
Completely Reconditioned
1 Year Warranty
FRETTER'S APPLIANCE MIRACLE MILE CENTER

For Sale Miscellaneous 67

4" SOIL PIPE, $4.15. ½" COPPER pipe 18c. Toilets $18.95. G. A. Thompson, 7005 M59 West.
4-INCH SOIL PIPE 5 FT. $4.10
3-inch Soil Pipe $3.10
Sump Pumps $26.95
SAVE PLUMBING SUPPLY
172 S. SAGINAW FE 2-2100
6x9 RUGS $1.95
ASPHALT TILE, ea. 04c
PLASTIC TILE, ea. 01c
"BUYLO" TILE, 103 S. SAGINAW
40-GAL ELEC HEATER, $79.95. 30-gal auto gas heater, $49.95. Cabinet sinks and fittings, $44.95 up. Laundry trays and stand and faucets, $21.95. Cash and carry.
SAVE PLUMBING
172 S. Saginaw FE 2-2100
100 PER CENT AUTOMATIC WAter softener. Fiberglas tanks with 10 year warranty. Take advantage of our 34 years' experience. $225 including normal installation. G. A. Thompson, 7005 M59 West.
100,000 BTU TIMKEN FURNACE. Controls and 2 oil tanks. $100. OR 3-4830.
ALL IN PERFECT CONDITION, 11 cu. ft. refrig. 50 pound freezing compartment, $60. 100 ft. heavy duty extension cord $10. Wardrobe travel case $10. Girls' toys, games, dolls, books and men's roller skates and shoes $5. Gram scale. EM 3-3363.
AT GREEN LAKE 7 FT. PHILCO refrigerator, $30. Vacuum cleaner and attachments, $10. Solid maple chest of drawers, $30. Gas stove, $10. GE twin portable fan, $30. Lionel Electric train, $7. Ladies ice skates, $5. Iron Rite mangle, $50. Gas sit down lawn mower, $60. 15 ft. drapes, $25. Daystrom dinette set, $35. And misc. items. EM 3-3461.
ACCEPT PAYMENTS OF $3.75 monthly on SINGER CABINET STYLE SEWING MACHINE new type zig-zagger, satin stitched designs, buttonholes, etc. Only $11.62 total cash price. Capitol Sewing Center. FE 5-9407.
A STOKOL STOKER AND FURnace complete with all controls. Good condition. $40. UL 2-1617.
APPROXIMATELY 175' OF PICKET fence, posts and railing. $60. OR 3-4812.
52,000 BTU GAS FURNACE, $50. 363-399.
ANCHOR FENCES
No Money Down. FHA Terms
FREE ESTIMATES. FE 5-7471
BATHROOM FIXTURES, OIL AND gas furnaces. Hot water and steam boiler. Automatic water heater. Hardware, elect. supplies, truck and pipe and fittings. Lowe Brothers Paint, Super Kemtone and Rustoleum.
HEIGHT SUPPLY
2685 Lapeer Rd. FE 4-5431
BRAND NEW PLAYPEN AND pad. Teeter-Babe. Welsh nap and nip seat. New Spanish guitar. 673-7001.
BEEF AND PORK — HALF AND quarters. Opdyke Mkt. FE 5-7941.
COMPLETE AQUA LUNG OUTFIT $100. Golf clubs, $45. 17" table model TV, new picture tube, $45. OR 3-3081.
COLORED BAKED ENAMEL ALUMINUM STORM SASH
Full length Glass Doors
ALUMINUM SIDING — AWNINGS
No money down. $5 mo and up. Deal direct with owner and save. Call JOE VALLELY Now. "The Old Reliable Pioneer"
FE 5-6545 OL 1-0623
CARRIER AIR CONDITIONER Cheap. OR 3-4314
CASHWAY
STANLEY ALUMINUM WINDOWS
4x8 ¼ Masonite $3.98
4x8 ⅛ Pegboard $3.09
16x48 32-ft. Rock Lath $.99
4x8 Plasterboard $1.25
4x8 ⅝ Plyscore $4.79
Burmeister
LUMBER COMPANY
7940 Cooley Lake Rd. EM 3-4171
Open 8 a.m. to 6 p.m. daily
Sunday 10 a.m. to 2 p.m.
COCA COLA MACHINE, PONTIAC Mobile Home Park. FE 5-9902.
COMPLETE SET OF STEEL equipment. 2 tarps, 12x18 and 12x20. 6 chains, 6 binders, 6 coil racks. 609 DeSota Place. After 6 p.m.
CEMENT STEPS, READY MADE, all sizes. Splash block, door sills, chimney caps. Pontiac Pre-Cast Step Co., 54 W. Sheffield. FE 2-3900.
DEEP WELL JET PUMP AND tanks. Reasonable. OR 4-0661.
ELECTRIC CORD ORGAN; 82-GALlon hot water heater; 10 penny vending machines; crib and play pen; 126,000 BTU Lux-Aire gun with controls. OL 1-1034.
FINISHED PANELING
Oak Abitibi 4'x8' $3.84
Oak Abitibi 4'x7' $3.36
Rustic Birch 4'x8' $7.96
Gray Ash 4'x8' [illegible]
Brown Nokora 4'x8' [illegible]
Mahogany 4'x8' [illegible]
PONTIAC PLYWOOD CO.
1488 BALDWIN AVE. FE 2-2543
FREE STANDING TOILETS $18.95
Double Bowl Sink $5.95
1" copper, 20 ft. lengths 17c ft.
½" copper, 20 ft. lengths 21c ft.
¾" copper, 60 ft. coil 40c ft.
3 pc. bath sets with trim $59.95
White or colored 2nds
SAVE PLUMBING SUPPLY
172 S. Saginaw FE 2-2100
FORMICA, PLUMBING, PAINT, glass, wiring. Open 7 days. FE 5-4712. Montcalm Supply, 156 W. Montcalm.
FAIRLY NEW HOLLAND FURnace, 250 with stoker, fan, pipes. Reasonable. Call at 47 Oneida.
FIX UP YOUR GARDEN OR patio wall. Architectural block. Boyce Builders Supply FE 5-8100.
GAS CONVERSION BURNER, $48. Installation, labor, $70. Michigan Heating. FE 2-7164.
HOT WATER BOILER, 80,000 BTU. Gun type, oil burner, controls included. $125. FE 4-8444.
HOT WATER HEATER, 30 GAL. gas. Consumers approved. $49.50 value. $39.95 and $49.95, marred. Also electric, oil and bottled gas heater. Michigan Fluorescent, 393 Orchard Lake — 16.
JENNITE J-16
LONG-LASTING PROTECTION FOR ASPHALT PAVEMENTS.
Stops freeze-thaw damage, as well as softening effects of gas and oil. Gives a smooth satin black finish.
5-Gallon Can $9.95
BLAYLOCK COAL & SUPPLY CO.
31 Orchard Lake Ave. FE 3-7101
KITCHEN WALL CABINETS, 30X15 heavy steel. $34.50 value $11.95. Michigan Fluorescent, 393 Orchard Lake — 3.
KITCHEN CABINET SINKS, scratched, 54" model, $80 value, $44.50 while they last, terrific values on 54" and 66" models. Michigan Fluorescent, 393 Orchard Lake — 5.
LAVATORIES, COMPLETE, $24.50 value, $14.95. Also bathtubs, toilets, shower stalls. Irregulars, terrific values. Michigan Fluorescent — 393 Orchard Lake — 1.
LADIES CLOTHING, ALMOST new. Sizes 18-22½. Cheap. Also electric heater. Vacuum. Mason jars. Other household items. 682-3778.
LIGHTING FIXTURES, PURchased from a bankrupt wholesaler, lights for bedrooms, kitchens, dining rooms, halls, gardens. Priced not at discount but below wholesale. Michigan Fluorescent, 393 Orchard Lake — 13.
MUELLER OIL GUN-TYPE BURNer, model No. 475-A, like new. UL 2-[illegible]
NEW SHIPMENT
USED
2x4—2x8
Excellent quality, priced to sell. See us for all your building needs.
SURPLUS LUMBER &
MATERIAL SALES COMPANY
1340 Highland Rd. (M-59) OR 3-5902

For Sale Miscellaneous 67

MINIATURE TAPE RECORDER and accessories. Call FE 4-[illegible].
NEW GAS FURNACES SLIGHTLY damaged, ½ price. Ace Heating & Cooling Co. OR 3-4804.
NEW AND USED GAS AND OIL furnaces. For the best buy call MA 5-1501.
OIL AND GAS FURNACES, NEW and used. Free estimates. Ace Heating & Cooling Co. OR 3-4804.
OFFICE FURNITURE AND MAchines, used desks, chairs, upholstered straight chairs, tables, storage files, safe, work bench, coat racks, drafting machines, electric A. B. Dick mimeograph, multilith offset press, typewriters, adding machines, check protectors. OR 3-9767 and MI [illegible]. Forbes Printing & Office Supply.
PAINT WITH ROTON, AVOID blister and peel due to moisture. Warwick Supply Co.
PLASTIC PIPE, ½ INCH, $4.25 per hundred; ¾ inch, $6.81 per hundred; 1¼ inch, $13.47 per hundred; 1½ inch, $18.30 per hundred; 2 inch, $27.97 per hundred. 1½ h.p. lake pump, new, $[illegible]. G. A. Thompson, 7005 M59 West.
PEEL PROOF
AM house paint, double money back guarantee against peeling.
OAKLAND FUEL-PAINT
436 Orchard Lake Ave. FE 5-6150
ROYAL QUIET DELUXE TYPEwriter, like new, $60. UL 2-3658.
REPOSSESSED, 13 CU. FT. GE refrigerator. Take over weekly payments of $3.50.
GOODYEAR SERVICE STORE
30 S. Cass FE 5-6123
REDUCED PRICES
3 Bolens riding mowers, also Porter Cable mowers and Yardman electric starter. Wheel Horse tractors. Evans Equipment, 6507 Dixie Hwy. MA 5-7078 OR 3-7834.
STAINLESS STEEL DOUBLE SINK $24.95. Toilets, $17.95. Fan hoods, $19.95. G. A. Thompson, 7005 M59 West.
SINGER SEWING MACHINE WITH zig-zag. In modern walnut cabinet. Take on payments of $4 per month or total balance of only $31. Universal Co. FE 4-0905.
STALL SHOWERS, COMPLETE with faucets and curtains, $[illegible] value, $34.50. Lavatories, complete with faucets $14.95; toilets, $31.50. Michigan Fluorescent, 393 Orchard Lake — 37.
STOKER, VERY GOOD CONDItion. FE 5-9815.
SPRING AND MATTRESS FOR full size bed. FE 5-7179.
TALBOTT LUMBER
BPS paint, Gold Bond paint, Du Pont no drip wall paint. Hardware, plumbing, electrical supplies and full line of lumber. Open 8 a.m. 'til 5:30, Sun. 9 to 1. 1025 Oakland Ave. FE 4-4595.
TO RENT A SINGER MACHINE
FE 2-8811 Singer Sewing Center
WORK BENCHES, [illegible] WALDON Road. OR 3-6022.
THE SALVATION ARMY
RED SHIELD STORE
118 EAST LAWRENCE
Everything to meet your needs. Clothing, Furniture, Appliances.
USED CEMENT BLOCKS
OR 3-1700

Machinery 68

2-3 PHASE MOTOR, 1-3 HORSEpower, 1-30 H.P. OR 3-4902.
LARGE PORTABLE SAND BLASTing equipment including jack hammer and phone after 6 p.m. 673-[illegible]
TANDEM TRAILER WITH VACUUM brakes for hauling dozer. $735. EM 3-0487. Gordon Flattely.

Sale Musical Goods 71

80 BASS ACCORDION, $350. OR 3-8250.
BUNDY FLUTE, ONLY 3½ YEARS old. FE 2-[illegible].
BUY NOW AND SAVE ON ALL INSTRUMENTS. BE READY WHEN SCHOOL STARTS. CHOOSE FROM LARGE SELECTION. LIBERAL TRADE ALLOWANCE. STUDENTS RENTAL PLAN. LAYAWAY OR PAYMENT PLAN.
EDWARD'S 18 S. SAGINAW
BACK TO SCHOOL
4 upright pianos, re-conditioned, with free lessons. Used Lowrey organ.
GALLAGHER'S
18 E. Huron FE 4-0566
BAND INSTRUMENT REPAIR — By factory expert.
CALBI MUSIC CO
119 N. SAGINAW FE 5-8222
BRAHMS CONSERVATORY OF Music, new and used Accordions. Nobles, Lira International, Excelsior, Roselli. FE 4-7638 after 4 p.m.
CASINO, 3 BASS ACCORDION. Cost $350, will sell for $150. OR 3-[illegible], 3040 Kingston.
ELECTRONIC ORGAN
Used
1 manual and foot pedal
Spinet Model
MORRIS MUSIC
34 S. Telegraph FE 2-0567
Across from Tel-Huron
GUITAR AMPLIFIER, OR 4-0645
EXPERT PIANO TUNING
By Master Craftsman
IMMEDIATE SERVICE
Wiegand Music Center
Phone FEderal 2-4924
OLD VIOLINS WANTED. ANY CONdition. Violins like new $25 up. National Electric guitar. Clarinet never used. Lee Hackney, Violin Repair. Mornings and weekends. FE 8-4585.
OLDS SUPER RECORDING CORnet, brand new condition. Cost $375, sell for $175. FE 2-9468.
PLAYER PIANO, BENCH AND 70 rolls. Good condition. $150. OA 8-3897.
PIANO TUNING — OSCAR Schmidt. FE 2-5217.
SELL YOUR UPRIGHT OR SPINet piano to Gallagher Music Co. We pay cash. Call FE 4-0566.
TUNING AND REAIRING, 24-hour service all work guaranteed by factory trained men.
CALBI MUSIC CO
119 N. SAGINAW FE 5-8222
REMINISCENT OF THE 'ROARing twenties' is our Davis Used Player Piano. Completely rebuilt and in excellent condition. Full keyboard. Yours for only $[illegible].
MORRIS MUSIC
34 S. Telegraph FE 2-0567
Across from Tel-Huron
SILVER ELECTRIC GUITAR with amplifier (Used) $120. Gibson Electric Guitar with amplifier. Good condition. $185.
GRINNELL'S
27 S. Saginaw FE 3-7168
WURLITZER ORGAN — 1 MANUAL with speaker cabinet. Special, only $195. Also HAMMOND SPINET. Special, $[illegible].
LEW BETTERLY MUSIC CO.
MI 4-8002
OPPOSITE B'HAM THEATER
RELIVE BROADWAY'S THRILLing moments with complete scores from your favorite smash hits. Just $7.50 per score with complete score and lyrics.
MORRIS MUSIC
34 S. Telegraph FE 2-0567
Across From Tel-Huron

Sale Office Equipment 72

NEW NATIONAL CASH REGISters from $160 up. New National adding machines from $99 up. The only factory authorized branch offices in Oakland and Macomb County where you can buy new or factory rebuilt cash registers. The National Cash Register Co., 562 W. Huron, Pontiac. LE 2-0306. 21 S. Gratiot, Mt. Clemens, HOward 3-4233.
NATIONAL CASH REGISTER, $35. VALLEY BUSINESS MACHINES
74 Auburn Ave. FE 4-8187
NEW AND USED OFFICE MAchines, Typewriters, adding machines, comptometers, duplicators, photocopy machines and dictating machines. General Printing & Office Supply, 17 West Lawrence St., Pontiac. FE 2-0135.

Sale Store Equipment 73

2 CIGARETTE VENDING MAchines, $50 each. EM 3-4138.
COMPLETE GRILL EQUIPMENT, almost new. FE 5-[illegible].

Sale Sporting Goods 74

BULMAN HARDWARE
Browning Guns
3545 Elizabeth Lk. Rd., FE 6-4771
OPEN DAILY 'TIL 8; SUN. 9-2
GUNS — BUY, SELL, TRADE. Manley Leach, 10 Bagley.
GUNS — BUY, SELL, TRADE. Repairs, scope mounting. Burr-Shell, 375 S. Telegraph. FE 2-4799.

Sand, Gravel & Dirt 76

1 TO 1 MILLION YARDS OF shredded peat or black dirt. Loaded or delivered. 7 days a week. 669 Lochaven Road, FE 8-1413.

Sand, Gravel & Dirt 76

1 TO 5½ YARDS BLACK DIRT, top soil, sand, gravel. OR 3-1900.
2½ YARDS BLACK DIRT OR peat, prompt delivery. OR 3-[illegible]
A-1 TOP SOIL, CRUSHED STONE, sand, gravel, fill. Lyle Conklin, 682-3480 or FE 2-[illegible].
A-1 TOP SOIL, BLACK DIRT, sand, fill and gravel. FE 2-[illegible]
A-1 RICH FARM SOIL, 6 YARDS $10, also loading. FE 2-[illegible].
BROKEN UP SIDEWALK, DELIVered. FE 4-3371.
CRUSHED STONE, SAND, GRAVel. Earl Howard, [illegible].
DRAG LINE, BULLDOZING, dump trucking. No jobs too small. No more time. Free estimates. FE 4-[illegible].
FREE PEAT
1 yard free when you buy 4 yards at Fox Bay Sub. Elizabeth Lake Rd., at Williams Lk. Rd. EM 3-4900
PONTIAC LAKE BUILDERS SUPply. Sand, gravel and dirt. Cement mortar, trucking and tile. OR 3-[illegible].
RICH DARK CLAY LOAM TOP soil, 4½ yards for $10 delivered. FE 4-[illegible].
RICH BLACK SOIL, 5 YARDS, $7 delivered. FE 3-[illegible]. Also loading.
RICH BLACK DIRT, TOP SOIL, 5½ yds. $10 del. FE 4-6088.
SAND, GRAVEL, FILL AND black. OR 3-8665.
TOP SOIL, BLACK DIRT, MAnure, peat, sand, stone, gravel, fill dirt. EM 3-2415 or EM 3-2294.
SPECIAL—WASHED BEACH SAND 30c yd. Pea Gravel, $1 yd.—Road Gravel, 80c yd.—1A Stone and Oversized Stone, $2 yd. Fill Dirt 30c yd. Delivery extra. AMERICAN STONE, 4335 BASHABAW RD. MA 5-2181.

Wood, Coal & Fuel 77

SLAB WOOD OR FIREPLACE wood, 3 cord, $[illegible] del. Alberta Lumber Mills. FE 8-6131.

Plants, Trees, Shrubs 78

PLANT NOW
SELLING OUT
of all evergreens
Dig them yourself
LAKESIDE NURSERY
3944 Elizabeth Lake Rd

For Sale Pets 79

1 CHOW, 1 CHIHUAHUA, 3 poodles at stud. Chi. poodle pups. NA 7-3031.
3 BOXER PUPS, 1 AND 10 MOS old. AKC. Fawn and Brindle. 673-7213.
AKC COLLIE, FEMALE, $15. OR 3-[illegible].
AKC QUALITY POODLE PUPS, 10 weeks. Black. Also poodle clipping. OR 3-2774.
AKC CHIHUAHUA PUPS, STAND and size $35. LI 6-0106.
AKC COLLIE PUPPIES, 6 WEEKS OL 1-1484.
AKC DACHSHUNDS, $15 DOWN. STUDS JANSIM'S REG. FE 8-2538.
BEAGLE PUPS, PUREBRED, $5-$10. OR 3-8979.
DACHSHUNDS, NEARLY HOUSE broken, 7 weeks, $[illegible] MI [illegible]
FEMALE GERMAN SHEPHERD, 1½ years old, $[illegible]. FE 5-[illegible].
GERMAN SHORT HAIRED POINTer puppies. AKC Reg. Field and Show. Reasonable. Henry Miller, Spring Lake, Mich.
GUINEA PIGS, RABBITS, ALL Pet shop, 55 Williams. FE 4-6433.
MALE POODLE PUPPIES, BLACK or brown. Must go. MA 5-1598.
PART POODLE PUPPIES, FEmale, $10. OR 3-0637.
PIGEONS, ROLLERS, $1 EACH OR 3-[illegible].
PARAKEETS, GUARANTEED TO talk. Canaries, cages and supplies. Tropical fish, tanks, and supplies. Crane's Bird Hatchery, 2460 Auburn. UL 2-2200.
PARAKEETS GUARANTEED TO talk. $4.95. Walker's Bird House, 306 1st St., Rochester, OL 1-6272.
SCOTTIES, AKC, HOME RAISED. 1 male, 4 females. EM 3-[illegible].
TROPICAL FISH, CABINET 5' x 8' with 7 aquariums. Phone FE [illegible].

Dogs Trained, Boarded 80

DOGS AND CATS BOARDED. Burr-Shell, 375 S. Telegraph.
McNARY'S TAILWAGGER KENnels, boarding, training, trimming. OL 1-[illegible].

Hunting Dogs 81

AKC BASSET HOUNDS, TRADE for gun or sell. OR 3-[illegible].
REGISTERED BLACK AND TAN coon hound, after 3:30, 682-3682.
1 YEAR OLD BASSETT HOUND female. After 5 p.m. [illegible].

Hay, Grain & Feed 82

ALFALFA AND BROOM, NO RAIN. Call MU 4-6615.
CUSTOM COMBINING WITH SELF-propelled, will furnish trucks. OA 8-2178.
WANTED BALED STRAW IN quantities. Also Timothy and clover or straight Timothy. Phone Pontiac EM 3-7747.

For Sale Livestock 83

CHOICE BEEF, QUARTER, HALF. OA 8-2170.
GOATS FOR SALE. MA 5-[illegible].
GELDED GENTLE GOAT, NO odor, cart and harness, $40. EM 3-4663.
HIGH GRADE HOLSTEIN HEIFers, 1 fresh, others in base, bull 1 yr. old, vaccinated and TB tested. MA 6-1741.
LARGE BAY GELDING, $400. CEDar Island Road. Milford. MU 4-7412.
MARE AND BEAUTIFUL 6-WEEK filly foal, thoroughbred breeding. OL 1-8427.
PINTO 14.3 HANDS. GOOD PET. For intermediate rider. Saddle and bridle included. MI 4-3684.
RIDING HORSE, BUCKSKIN mare. Reasonable. MU 4-7414.
TWO GENTLE AND SWEETEST Shetland ponies this side of heaven. Broke to saddle or harness. EM 3-4663.
WANT TO TRADE FOR STALLION 44-45". NA 7-2631.

Sale Farm Produce 86

BLUEBERRIES AT ELLIOTT'S — Bumper crop. Open every day including Sundays, 8 a.m. to 7 p.m. No children under 12 in the field, please. Follow signs from M15 and Otter Lake Road. Blueberry Lane, Otter Lake, Michigan.
EVERYTHING IN SEASON FROM farm, garden, orchard and greenhouse. Oakland County Market, 2350 Pontiac Lake Road, near Telegraph. FE 3-8678. Open Tuesday and Saturday 7:00 to 1:00, Thursday 1:00 to 7:00.
CORN FOR FREEZER, $1.50 PER bushel. 3747 Lapeer Rd. FE 8-0281.
KENTUCKY WONDER AND BLUE Lake beans. FE 5-[illegible].
KENTUCKY WONDER BEANS, $[illegible] bushel, sweet corn. EM 3-[illegible].
PEACHES — RED HAVENS NOW at Oakland Orchards, 1 mi. east of Milford on E. Commerce Rd. Finest for freezing. Exc. eating and canning.
SPRAYED APPLES TRANSPARent and Dutchess. You pick or we pick. Marvin Middleton Sr., 1410 Predmore, Lake Orion. MY 2-1961.
SWEET CORN AND VEGETABLES. FE 8-1000.
TOMATOES, SWEET CORN AT wholesale price. Dealers invited. 2240 Crooks Rd., N. of Auburn.
WHITE PEACHES, 7725 S. BLVD. West, Troy.
YELLOW TRANSPARENT APples, hand picked, $1.50 a bushel. 533 N. Coats Rd., Oxford. OA 8-2544.

Sale Farm Equipment 87

BARGAINS
WE HAVE A TREMENDOUS LARGE INVENTORY OF USED SMALL WALKING AND RIDING TRACTORS, MOWERS AND EQUIPMENT.
FARM AND INDUSTRIAL TRACTORS AND EQUIPMENT.
ALL ARE PRICED TO SELL.
WE GUARANTEE TO SATISFY OR MONEY REFUNDED.
CREDIT TERMS AVAILABLE
KING BROS.
FE 4-0734 FE 4-1112
PONTIAC ROAD AT OPDYKE

Sale Farm Equipment 87

Wheel Horse Tractors
Bolens riding mowers. Orbit-Air mowers and tillers. Several used riding tractors. Evans Equipment, 6507 Dixie Hwy. MA 5-7878. OR 3-7834.

SELF PROPELLED COMBINE — Used — Davis Machinery. Ph. NA 7-3292. Ortonville.

Auction Sales 88

B & B
AUCTION SALES
EVERY MONDAY ... 7:30 p.m.
EVERY WEDNESDAY ... 7:30 p.m.
EVERY FRIDAY ... 7 p.m.
EVERY SATURDAY ... 7 p.m.
EVERY SUNDAY ... 2 p.m.
OPEN 7 DAYS WEEK 9-9
BUY - SELL - RETAIL DAILY
DOOR PRIZES EVERY AUCTION
Lunch Room Open Every Auction
5089 DIXIE HIGHWAY

Sale Housetrailers 89

'57 PRAIRIE SCHOONER 10' x 50', 1 bedroom, $2,500. Lot 51, Robbins Trailer Court, M59 and Elizabeth Lake Rd., Pontiac.

1954 MARLETTE, 38 BY 8, EXCELLENT condition. OR 3-0778 after 5.

CLEAN CLEAN CLEAN
Closeout on All
1961 CREES
16½- to 29-Ft.
Now in Stock!
"Liberal Discounts"
ALSO A LARGE SELECTION OF USED TRAILERS AT A LARGE SAVINGS TO YOU!
STOP OUT TONIGHT!
Holly Marine & Coach
15210 Holly Rd ME 4-6771
HOLLY, MICHIGAN BANK RATES
Open Daily and Sunday

AIRSTREAM LIGHTWEIGHT Travel Trailer. Since 1932. Guaranteed for life. See them and get a demonstration at Warner Trailer Sales, 3099 W. Huron. (Plan to join one of Wally Byam's exciting caravans).

SHORT'S MOBILE HOMES 14 ft. to 22 ft. Gem travel trailers. Wolverine truck camper also home type mobile homes. Complete line of parts and bottle gas. Hitches installed and cars wired.
FE 4-8742 3133 W. Huron

SPECIALIZING IN "TRAVEL TRAILERS"
Trotwood, Holly, Bee Line, and Safari. Complete line of hitches. Service and parts. Book your trailer now for deer season, fall and winter vacations. Trailer repair.
Jacobson Trailer Sales and Rentals
5685 Williams Lk., Drayton Plains
OR 3-5981

3-BEDROOM, MODERN, 8 X 37, best offer, over $850. 674-1230.

TRAILER RENTAL
WAYFARE by NIMROD
$30 Per Week
NEW 16½' CREE'S
SLEEPS 6 People
MAKE YOUR RESERVATION TODAY. DON'T DELAY
Cliff Dreyer's
Holly Marine Sales
15210 Holly Rd ME 4-6771
HOLLY, MICHIGAN BANK TERMS
(OPEN DAILY AND SUNDAY)

TRAILER RENTALS
Campers and Housetrailers
GOODELL TRAILER SALES
3280 S. Rochester Rd. UL 2-4550

Parkhurst Trailer Sales
—FINEST IN MOBILE LIVING—
Featuring New Moon—Owosso—Venture — Buddy Quality Mobile Homes.
Located half way between Orion and Oxford on M24. MY 2-4611.

10 FAMOUS MAKES TO CHOOSE FROM
See the latest 47x10 wide and the new ABC Deluxe Model with roof wings and bay windows.
See these quality mobile homes. 60 to pick from. 8 to 10 wides. Buy or rent your vacation trailer here today.
Oxford Trailer Sales
1 Mile S. of Lake Orion on M-24. MY 2-0721

The dollar you save is just as important as the dollar you earn. So be a winner when you buy a Detroiter or Pontiac Chief Mobile Home from Hutchinson's.
OVER 30 DIFFERENT FLOOR PLANS TO CHOOSE FROM. SEE THE ALL-NEW SPAN-O-WIDE THAT OPENS UP TO 20' IN WIDTH. ALSO, A LARGE SELECTION OF 8' AND 10' WIDE RECONDITIONED USED MOBILE HOMES AS LOW AS $195 DOWN.
STOP AT THE LOT WITH THE "SPINNING TOP"
Bob Hutchinson
Mobile Home Sales, Inc.
4301 Dixie Highway, Drayton Plains
OR 3-1202 Open 7 days a week

ALL NEW IN PONTIAC PORTA CAMPER CAMP TRAILER COMPLETE WITH KITCHEN CRUISE-OUT BOAT SALES
63 E. Walton FE 8-4402

STEWART 2-STORY, EXCEPTIONALLY clean in and out. FE 8-1408 after 5:30 p.m. weekdays. Weekends anytime.

THE TIME IS NOW!
FOR US TO PICKUP AND SELL your trailer, any 15' TO 50' WE HAVE BUYERS WAITING! CALL US TODAY!
HOLLY MARINE & COACH SALES
15210 Holly Rd., HOLLY ME 4-6771

VACATION TRAILERS
Three 15' Vacation Trailers and a fleet 6 trailer. 3 available for the 30th August. 2 available for the 27th August.
F. E. HOWLAND
3245 Dixie Hwy. OR 3-1456

Rent Trailer Space 90

OXFORD MOBILE MANOR FOR those who want the best. 40'x60' lots, 10'x40' cement patios, etc. One mile east of Oxford on Lakeville Road. OA 8-3022

For Sale Tires 92

2-700-17 RECAPS, 2-750-17 TIRES, tubes and wheels. 673-7623.

4-750-14 NYLON TUBELESS whitewalls. Less than 2,000 mi. OR 3-4878

A-1 USED TIRES, $3.50 UP. WE buy, sell. Also whitewalls. State Tire Sales. 562 S. Saginaw at ... FE 4-4567 or FE 4-4568.

GUARANTEED USED TIRES. 13, 14, 15 inch. Auto Discount-U.S. Royal tires. East Blvd. at Mt. Clemens St.

GOOD USED TIRES
KUHN AUTO SERVICE
146 W. Huron FE 2-1215

LOOK! 750x14 BLACK TIRES. ALL name brands. Off new cars $13.50 plus tax and exchange. State Tire Sales, 562 S. Saginaw. FE 4-4567 or FE 4-4568.

STANDARD BRAND NEW TIRES Trade in on General Safety Tires. Save up to ½ of Mfg.'s list price. Black or whitewalls.
ED WILLIAMS
461 S. Saginaw at Raeburn

USED TIRES ALL SIZES, CAR and truck. Wholesale and retail. Phone OR 3-8478. Nights FE 5-6386. Triple D Tire Service.

Auto Service 93

MOTOR REPAIR, TUNE-UP, brake service. FE 5-0073. 667 E. Walton Blvd.

WHAT TO DO WITH TWO?
Sell the EXTRA Table Lamp, TV Set, Radio, or Appliance for CASH!
Dial FE 2-8181.

Auto Service 93

CRANKSHAFT GRINDING IN THE car. Cylinders rebored. Zuck Machine Shop, 23 Hood. Phone FE 2-2543.

Sale Motor Scooters 94

'57 CUSHMAN SCOOTER. 332-0033

'55 CUSHMAN MOTOR JUST REbuilt. 4801 Jamm Rd. FE 5-2834.

For Sale Motorcycles 95

TRIUMPH, NORTON, VESPA, used, Matchless and Harley. ANDERSON SALES & SERVICE 129 E. Pike FE 2-0000

For Sale Bicycles 96

GUARANTEED USED BIKES
New Schwinn Bikes, $24.95 up. Bartlett's Bike and Hobby Shop, 30 E. Lawrence. FE 2-7843

USED BIKES, EXCELLENT CONdition. 254 Osmun.

Boats and Accessories 97

8' SWAMP PRAM, NEW, $35. UL 2-2338

8 FOOT HYDROPLANE FOR SALE or trade. 682-3363.

12' WOLVERINE WAGEMAKER, 1957 Mark 25, 14' Elgin trailer, A-1 condition, $475. FE 5-0091

14' ELGIN CEDAR RIB BOAT, cover, oars, $115. FE 2-8412.

14' BOAT, ALL UPHOLSTERED seats, 40 h.p. motor, $500. OR 3-0172

14' BOAT, 40 H.P. MOTOR AND trailer, all controls, $475. FE 4-8111

14' CHEROKEE, 30 HORSE POWer motor and trailer, FE 2-7664.

16' CRUISERS INC., LAPSTRAKE, Navy top, side curtains, twin windshield wipers, dual horns, radio, 35 h.p. Evinrude electric start motor, skis and other equip. Gator trailer with nose wheel and turn signals. Complete, $1495. OL 1-1706

16' CHRIS CRAFT AND TRAILER, $1,400. OR 3-9239.

17' CHRIS-CRAFT CAVALIER, $1,350 inc. trailer, exc. condition. FE 2-1785

61 14' FIBERGLAS EQUIPPED 35 HP Johnson, $750. OR 4-1804

ALUM-CRAFT, SHELL LAKE GLASS, Freeland, Pon-Toon boats, Aqua Swan Aluminum, and Cruisers Inc. Clinkerbuilt boats.
WE SELL AND SERVICE
Evinrude Motors and Lawn Mowers
DART SPORTSMEN CENTER
Fishing Supplies & Sporting Equip.
681 N. Saginaw, Holly, ME 7-6611
Open Daily & Sundays 7 a.m.-8 p.m.

All New in Pontiac
GRADY WHITE LAPSTRAKE
AQUA SWAN ALUMA LAP
WHITEHOUSE, VENUS CRUISERS
WEST BEND MOTORS
Porta Camper Camp Trailer
Wood, Alum., Fiberglas, 8 ft.-34 ft.
SCOTT MOTORS AND SERVICE
CRUISE-OUT BOAT SALES
63 E. Walton FE 8-4402
Daily 9-9 Sunday 10-4

ARKANSAS TRAVELER BOATS
Thompson Clinker Built Boats
'61 JOHNSON MOTORS
GASOW
—SPORTS CENTER—
2175 Cass Lake Rd.
KEEGO HARBOR, MICH.

Boat and Trailer Sellout
Reduction on ski equipment. Ski ropes $1.50 and up. C. G. approved cushions, $3.60.
Everything for the boat
OWEN'S MARINE SUPPLIES
396 Orchard Lake Ave.
FE 2-8020

BOAT, MOTOR AND TRAILER. Cheap. FE 2-7767

"Big $avings"
AND
"DISCOUNTS"
15' DUMPHY with JOHNSON 50 H.P. elec. starter and gen., trailer, loaded with extra's ... $1650
14' DELTO, Complete, elec. starter, 35 H.P. Evinrude, Tee Nee trailer ... $850
15' THOMPSON boat, motor and trailer, cover and jackets ... $725
26' CRUISER inboard, real nice ... $1500
14' PENN-YAN boat, real nice, shield, a DEMO MODEL ... $325
MANY OTHER RIGS AT LARGE SAVING TO YOU!
Cliff Dreyer
Gun & Sport Center
15210 Holly Rd ME 4-6771
Open 7 Days a Week

'57 14' FIBERGLAS SPEEDQUEEN 35 Johnson electric and trailer, $850. FE 2-1115.

Boat Discounts
SHOP AT
DUNHAM'S
LARGE SAVINGS FOR YOU ON BOATS, MOTORS, TRAILERS
OPEN EVES AND SUN.
UNION LAKE
2365 Union Lk. Rd. EM 3-4185

BOAT INSURANCE
One of our specialties
Hansen Insurance Agency FE 2-7083

CENTURY RESORTER 18' WITH 115, gray. $1495.
Good selection used outboard motors. Buy now and save.
INLAND LAKE SALES FE 4-7121

EVINRUDE MOTORS
Wood, Aluminum, Fiberglas Boats and Accessories
"HARD TO FIND" BUT EASY TO DEAL WITH
DAWSON'S SALES
Tipsico Lake MA 9-2179

FOR SALE: 14' KAUFMAN BOAT. Takes up to 40 h.p. motor. And trailer. 60 Euclid.

OAKLAND MARINE EXCHANGE
381 S. Saginaw FE 8-4101
INBOARD-OUTBOARD
SALES-SERVICE-STORAGE
Complete boat and motor repair
Full line of new and used boats
Full line of new and used motors
Paints-Hardware-Accessories
YOU'LL LIKE DOING BUSINESS WITH US!

LOOMIS BOATS — SLIPS AND LAUNCHING on Lake Fenton — Stocking inboard and outboard cruisers — boats — canoe — motors, 14016 Fenton Rd., Fenton.

SEA RAY BOATS
JOHNSON MOTORS
Marine Supplies, Repair Serv.
PINTER'S
1370 N. Opdyke Rd. FE 4-0924
½ MILE S. OF BLUE SKY THEA.

SID-CRAFT, 14' UTILITY AND trailer, $175. FE 2-7740

For Sale Airplanes 99

LUSCOMBE 8A, LICENSED TO May 1962. Excellent condition. Located at McKinley Airport, Fraser, Mich. $1,400. SL 7-4486

STINSON STATION WAGON 108 TT. Just licensed. FE 2-4171.

Trans. Offered 100

4 ENGINE AIRLINER, NON-STOP Los Angeles, San Francisco, San Diego, $79.50. Hawaii, $80.00. New York, $18. Miami, $64. Ferry Service Inc. OR 3-1264.

Wanted Used Cars 101

$25 MORE
For that high grade used car, see us before you sell. H. J. Van Welt, 4540 Dixie Highway. Phone OR 3-1355

"ALWAYS BUYING"
$$JUNK CARS — FREE TOWS$$
TOP $$$ CALL FE 5-8142
SAM ALLEN & SON INC.

AS MUCH AS $50 FOR JUNK cars, call 682-2059.

CARS AND TRUCKS, WRECKS OR JUNKERS, ROYAL AUTO PARTS, FE 2-2144.

HIGH $ FOR LATE MODEL. Ellsworth & Beattie. MA 5-1400

$$ DOLLAR, JUNK CARS AND truck, FE 2-2666 days, evenings.

HELP! HELP! HELP!
WE NEED EXTRA CLEAN USED CARS RIGHT NOW!
"TOP DOLLAR PAID"
Glenn's Motor Sales
952 W. Huron St. FE 4-1771

HIGH DOLLAR PAID FOR junk and wrecked cars. Bates Auto. FE 5-3278 or FE 5-2287.

JUNK CARS WANTED
Free towing OR 3-2838

WE NEED CARS!
Especially late-model Pontiacs, Cadillacs, Oldsmobiles, Buicks, Chevrolets. For top dollar on these models and others call us.
M & M MOTOR SALES
2527 Dixie Hwy. OR 3-1663

Wanted Used Cars 101

WE REALLY NEED CARS! Check the rest and try for the best.
AVERILL'S
2020 Dixie Hwy.
FE 2-9878 FE 4-6606

TOP BUCK—JUNK CAR, TRUCK, PONTIAC WASTE. FE 2-0200

WANTED
'61 PONTIACS
AVERILL'S
2020 Dixie Hwy.
FE 2-9878 FE 4-6606

Used Auto Parts 102

'56 CHEVY 6 MOTOR, NEEDS assembling, new parts cost $91.00. Will sell $125.00, need cash. John Mala, 8006 Gardenterrace St. Commerce, Mich.

COMPLETE CHEVY TRI-POWER, 265 to 283 cubic in. block, $60. MA 6-3117

REBUILT TRANSMISSIONS, GENerators, starters, etc. OR 3-1747. 3040 Dixie Highway.

Sale Used Trucks 103

Close-Out
ON
1961
CHEVROLET TRUCKS
PICKUPS
PANELS
VANS
STAKES
CAB AND CHASSIS
Save
$$$$ Dollars $$$$
While They Last!
EXAMPLE:
½-Ton Pickup
Heater – Signals – Washers
All Taxes and Plates
$180 DOWN
$12.72 Per Wk.
FE 5-4161
Ask for the TRUCK DEPT.
Matthews-Hargreaves
631 Oakland at Cass

DUMP TRUCK 1952 DODGE, A-1 condition. Also Low-Boy trailer. 4747 Hough Rd., Dryden, W. of Rochester Rd. Swift 6-2354.

DUMP TRUCKS
We Have 'em!
DUMPS
For Hauling Coal
DUMPS
For Garbage
DUMPS
For Gravel & Fill
DUMPS
Most any load capacity
DUMPS
Six (6) to choose from
DUMP
... your hauling problem into our lap. Our wide selection will take care of most of all individual hauling problems at competitive prices.
ALSO AVAILABLE
... trucks of all kinds for most every conceivable job.
Contact Us Before
YOU BUY
GMC
RETAIL
BRANCH
Oakland at Cass
FE 5-9485

Auto Insurance 104

Check this rate!
$37 FOR 6 MONTHS
on the average car, including
$25,000 LIABILITY
$1,000 MEDICAL
$1,000 DEATH BENEFIT
$20,000 Uninsured Motorists
COMPREHENSIVE (fire, theft, etc)
COLLISION ($100 deductible)
ROAD SERVICE
STOP IN OR
PHONE FE 4-3535
for a free cost and coverage comparison folder on your car
WE ALSO WRITE CANCELLED AUTO INSURANCE
FRANK A. ANDERSON AGENCY
1044 Joslyn FE 4-3535
Eves. FE 2-4203 or FE 4-0239

Foreign & Spts. Cars 105

'32 MG ROADSTER GOOD CONDITION!

'39 HEALY 3 Seater GUARANTEED A-1

HOUGHTEN & SON
528 N. Main St. Rochester OL 1-9761

1961 MG 1600, TAKE OVER PAYments. Call after 6. EM 3-2411.

1958 CORVETTE HARDTOP, 3 speed 270 H.P. 411 Positraction. FE 2-1771.

1960 MG "MAGNETTE" 4-DOOR sedan, radio and heater, dual carburetor, leather interior, 4-speed transmission, excellent condition. Low mileage, $1400. FE 2-6170.

1958 TRIUMPH, TR3, EXCELLENT condition. 682-0604.

VOLKSWAGENS!
NEW AUTHORIZED DEALER
WARD-McELROY, INC.
4435 W. Huron OR 4-0488
$99 DOWN $56.81 MONTH
ORDER YOUR 1962 VW NOW!

1961 VOLKSWAGEN, SUN ROOF, FE 2-9482, 371 Elizabeth Lk. Rd.

'61 VOLKSWAGEN, 2 DOOR, whitewall tires, radio, heater, low mileage. $1595.
MAZUREK STUDEBAKER SALES
"We Trade"
S. Blvd. at Saginaw FE 4-0587

1957 VOLKSWAGEN CONVERTIble. Exc. condition. 682-1492.

For Sale Cars 106

TAKE OVER PAYMENTS ON '55 Buick, 4 dr. Hardtop. MY 3-3244.

MARMADUKE By Anderson & Leeming

For Sale Cars 106

1958 BUICK HARDTOP, RADIO, HEATER, DYNAFLOW, POWER STEERING. ABSOLUTELY NO MONEY DOWN. Assume payments of $32 per mo. Call Credit Mgr., Mr. Parks at MI 4-7500. Harold Turner, Ford.

1960 ANGLIA 2-DOOR, 4 SPEED transmission, $100 down or old car in trade. Payments of $51 a month. Lloyd Motors, Lincoln - Mercury - Comet, 232 S. Saginaw FE 2-9131.

1954 BUICK SUPER 4-DOOR, $150. UL 2-3164

1957 BUICK SPECIAL, DYNAFLOW Radio, Heater, Power steering, Power brakes. Red over white. A little gem! Low down payment. Haupt Pontiac Sales, Clarkston, M15, 1 mile north of U.S. 10. MAple 5-5566. Open Mon., Tues., Thurs. till 9 p.m.

'55 BUICK 2-DOOR HARDTOP. Good engine, rust on back end only. $350. EM 3-8164

1957 BUICK 2-DOOR HARDTOP, 1 owner and a full price of $895. Lloyd Motors, Lincoln-Mercury-Comet, 232 S. Saginaw, FE 2-9131.

FISCHER BUICK
FOR
USED BUICKS
12 MONTHS WARRANTY
784 S. Woodward B'ham
MI 4-0222
ACROSS FROM GREENFIELD'S

1955 CADILLAC 2 DOOR HARDtop, power, sharp. $795.

R&R MOTORS
724 Oakland Ave. FE 4-3528
Chrysler — Plymouth — Valiant

1956 CHEVY DELUXE 2-DOOR. Very nice. FE 2-7542. H. Riggins.

1956 CHEVROLET, 6 CYLINDER with 4-door, stick shift. $100 down, $52 a month. Lloyd Motors, Lincoln-Mercury-Comet, 232 S. Saginaw, FE 2-9131.

'57 CHEVROLET 4-DOOR STATION wagon. Automatic. 6 good condition. $800. EM 3-7462

1958 CHEVROLET IMPALA CONvertible V-8, automatic, power steering, radio, heater and whitewall tires, $1395. NORTH CHEVROLET CO., 1000 S. WOODWARD, BIRMINGHAM, MI 4-2735.

1958 CHEVROLET 9 PASSENGER station wagon. Power. Automatic. Radio. Heater. Birmingham trade in. Like new. $145 down. Low monthly payments. BIRMINGHAM - RAMBLER, 666 S. Woodward, 6 minutes from Pontiac. MI 6-3900

1959 CHEVROLET IMPALA 4-DOOR hardtop. V-8, automatic transmission, power steering, radio and heater, whitewall tires. Silver-blue. This car is immaculate. $1,895. NORTH CHEVROLET CO., 1000 S. WOODWARD, BIRMINGHAM, MI 4-2735

'54 CHEVY DEL RAY RED AND white, black vinyl upholstering. Standard shift, radio and heater. Windshield washers, whitewalls and wheel disc. 34,000 miles. Original owner. $495. MI 6-3294.

1959 CHEVROLET IMPALA CONvertible V-8, automatic, power steering and brakes, radio, heater, and whitewall tires, white with red trim, $1795. NORTH CHEVROLET, 1000 S. WOODWARD, BIRMINGHAM, MI 4-2735.

REPOSSESSION
1955 Chevy, Low Payments
Lakeside Motors 338-7191

1958 CHEVROLET SEDAN, RADIO, HEATER, POWERGLIDE. ABSOLUTELY NO MONEY DOWN. Assume payments of $37 per mo. Call Credit Mgr., Mr. Parks at MI 4-7500, Harold Turner, Ford.

1954 CHEVROLET, 2-DOOR. FULL price on this one is only $195. Lloyd Motors, Lincoln - Mercury - Comet, 232 S. Saginaw, FE 2-9131.

1960 CHEVROLET IMPALA CONvertible V-8, automatic, power steering and brakes, radio, heater, whitewalls, white with red trim, $2395. NORTH CHEVROLET, 1000 S. WOODWARD - BIRMINGHAM, MI 4-2735.

'57 CHEVY STATION WAGON. Standard shift. 6. Clean. FE 4-5866.

1956 CHEVROLET, 2-DOOR SIX stick. No money down. Lucky Auto Sales, 193 S. Saginaw. FE 4-2214.

'54 CHEVY 2-DOOR SEDAN, $100.
'51 CHEVY CONVERTIBLE. 179 Oneida.

'58 CHEVROLET BISCAYNE, 6 standard, clean, excellent condition, MY 3-5671.

1958 CHEVROLET BEL AIR SPORT coupe. V-8 Powerglide, radio, heater, whitewalls. Metallic blue finish. $1,295. NORTH CHEVROLET CO. 1000 S. WOODWARD, BIRMINGHAM MI 4-2735.

1961 CORVAIR STATION WAGON. Deluxe model. Power Glide, FM radio, white walls, red and white finish. Demonstrator. $2295. NORTH CHEVROLET CO., 1000 S. WOODWARD, BIRMINGHAM. MI 4-2735.

1958 CHEVROLET, BISCAYNE 4-door sedan, 6 cylinder with powerglide, radio and heater, whitewall tires, extra clean, $1,095. NORTH CHEVROLET CO. 1000 S. WOODWARD, BIRMINGHAM, MI 4-2735.

3 Days Only Sale
'55 Ford Convertible
Full Price $197.80
'55 Dodge
Full Price $197.80
'55 Olds
Full Price $197.80
'55 Chevrolet Stick V8
Full Price $297.80
'55 Buick Convertible
Full Price $297.80
'53 Chrysler $97.60
'53 Buick $93.20
'55 Ford Stick 6 with air conditioning $199
60 OTHERS TO CHOOSE FROM!
IMMEDIATE DELIVERY
POSITIVELY NO MONEY DOWN!!
ESTATE
LIQUIDATORS
150 S. SAGINAW ST.
ASK FOR CREDIT MANAGER
MR. MARTIN at FE 4-8055

IF YOU PAY
Less money you will get less car. We do not always have the cheapest used cars, but car-for-car, quality considered, our prices are usually lower. Come in and see for yourself. Example: 1956 Chevrolet, 4-door, Power brakes and steering, full price $795, no money down. Lucky Auto Sales, 193 S. Saginaw, FE 4-2214.

For Sale Cars 106

'54 CHEVROLET V-8, STICK, good condition. EM 3-8102.

1960 DE SOTO GOOD CONDITION, very good engine. OL 1-1608

1958 DODGE 2 DOOR, AUTOMATIC V8. Good rubber. Guaranteed in writing. Take over payments of $28 per month. Call Mr. O'Brian, Credit Mgr. at BIRMINGHAM - RAMBLER, 666 S. Woodward, 6 minutes from Pontiac. MI 6-3900

1957 DODGE 2-DOOR HARDTOP. Automatic transmission. Good cond. 284 Pioneer Dr. after 4 p.m.

'61 DODGE SENECA STANDARD 8. Best offer over $1,500. 3174 Bessie, Auburn Heights. UL 2-3095

1958 EDSEL, REAL SHARP AND a hardtop. Full price $995. Lloyd Motors, Lincoln - Mercury-Comet, 232 S. Saginaw, FE 2-9131.

1959 FORD FAIRLANE 500. TAKE over payments. EM 3-2410.

1955 FORD 4 DOOR, RADIO, HEATER, STANDARD SHIFT, ABSOLUTELY NO MONEY DOWN. Assume payments of $18.33 per mo. Call Credit Mgr., Mr. Parks at MI 4-7500, Harold Turner, Ford.

REPOSSESSION
1956 Ford, Low Payments
Lakeside Motors 338-7191

SPECIAL
New '61 Car, radio, heater, $1,489.20. $89.20 down. $48.85 per month.
R & C RAMBLER
SUPER MARKET
EM 3-4155 6145 Commerce Rd.

1957 FORD
Fairlane 500 2-door, radio and heater, automatic transmission, whitewall tires. $895.
John McAuliffe, Ford
630 OAKLAND FE 5-4101

1959 ENGLISH FORD, $100 DOWN and $8 a week. Lloyd Motors, Lincoln - Mercury - Comet, 232 S. Saginaw, FE 2-9131.

1955 FORD 2-DOOR VICTORIA. Floor shift. $75 down and $27.44 a month. Lloyd Motors, Lincoln-Mercury-Comet, 232 S. Saginaw, FE 2-9131.

'60 FALCON 4-DOOR, LOW MILEage automatic, radio, heater. Financing can be arranged. OR 3-3235 after 6

'39 FORD WITH '56 BUICK ENgine. $200 or trade for motorcycle. OR 3-8257.

1960 FALCON
4-door radio and heater, whitewall tires, deluxe trim. $1,395.
John McAuliffe, Ford
630 OAKLAND FE 5-4101

1954 FORD VERY GOOD. OR 3-6594. Carlton Manning

1956 FORD 500 2-door. Two to choose from. $53 a month and zero down. Lloyd Motors, Lincoln-Mercury-Comet, 232 S. Saginaw, FE 2-9131.

KESSLER'S
Inside Used Car Lot
All Inside — All Sharp
18 N. Washington Oxford
OA 8-1400 We buy used cars

MUST MOVE OUT
OVER 100 CARS AND TRUCKS.
No Reasonable Offer Refused.
ECONOMY CARS 23 AUBURN

WE BELIEVE
YOU'LL BE PLEASED
When you deal with us.
Superior Auto Sales 550 Oakland

1959 ENGLISH FORD, 16,000 miles, radio, heater, A-1 condition. $595. EM 3-4027

1959 FORD WAGON, TWO TO choose from, $150 down and a low $15 a week payments. Lloyd Motors, Lincoln - Mercury-Comet, 232 S. Saginaw, FE 2-9131.

1955 FORD 2 DOOR, EXTRA NICE. OR 3-6594. C. Manning, dealer.

1960 FORD GALAXIE 4-DOOR, V-8, automatic. Power steering and brakes. Radio, heater, and whitewalls. $1,795. NORTH CHEVROLET CO. 1000 S. WOODWARD, BIRMINGHAM, MI 4-2735

1956 FORD, VICTORIA, RED AND automatic 8 cylinder, balance due $197, payments of $1.44 per wk. King Auto Sales, 115 S. Saginaw, FE 8-0402.

'56 FORD FAIRLANE "500" With V8 standard transmission. 2-door with glowing white finish! $1,295.
SCHUCK FORD
M24 AT BUCKHORN LAKE
LAKE ORION MY 2-2611

BIG $AVING$
'59 RAMBLER SEDAN ... $1295
'56 OLDSMOBILE "88" ... $695
'56 CHEVROLET 2-DOOR ... $695
'55 OLDSMOBILE AUTO. ... $595
'57 CHEVROLET WAGON ... $1195
'55 PLYMOUTH SEDAN ... $395
'55 FORD WAGON ... $595
'53 PACKARD 4-DOOR ... $395
'54 OLDSMOBILE SEDAN ... $395
New '61 Rambler Clearance "DEMO PRICES"
RUSS JOHNSON
LAKE ORION
MY 2-2371 MY 2-2381

HASKINS
Low Overhead
$avings
Financing
No Problem!

'55 CHEVROLET BEL-AIR 2 Door sedan. V8 with powerglide transmission, radio and heater, turquoise and white finish! YOUR OLD CAR DOWN!!

'56 CHEVROLET 210 4 DOOR sedan, with powerglide transmission, radio and heater, black and white finish, $100 down!

'58 CHEVROLET IMPALA CONVERTIBLE, With V8 engine, powerglide transmission, radio and heater, solid white finish! $125 DOWN!!

'61 CHEVROLET IMPALA CONVERTIBLE, With V8 engine, powerglide transmission, Power steering, radio and heater, solid light blue finish! $125 DOWN!!

HASKINS
CHEVROLET-OLDS
M15 at U.S. 10
YOUR CROSS ROADS TO SAVINGS
'56 OLDS, $165, RUNS GOOD. FE 8-2331

For Sale Cars 106

MUST SACRIFICE, TAKE OVER payments. '58 Ford Fairlane 500. Body and motor excellent, radio, automatic, power steering, whitewalls. FE 4-7000 before 3 p.m.

1953 FORD, AUTOMATIC TRANSmission, 4-door, Zero down and $13 a week. Lloyd Motors, Lincoln-Mercury-Comet, 232 S. Saginaw, FE 2-9131.

'60 FALCON EXCELLENT CONDItion. 682-0181.

1960 FORD 2 DOOR STATION wagon. Radio. Heater. Straight shift. 6 cylinder. $1695 full price. 8,000 actual miles. BIRMINGHAM-RAMBLER, 666 S. Woodward, 6 minutes from Pontiac. MI 6-3900

REPOSSESSION
1955 Ford Wagon, $245 full price. Pay only $14 a month, 1st payments due Sept. 17.
Lakeside Motors 338-7191

'53 FORD 2 DOOR V-8
Call FE 5-7438

1956 THUNDERBIRD CONVERTIble. Like new, 15,000 miles, 1 owner, titled in September of '60. Full power, white with a blue interior. We trade. Superior Auto Sales, 550 Oakland. FE 4-7500.

1952 FORD 2 DOOR, RADIO, good tires. $75. EM 3-2422.

1953 FORD VICTORIA, FORD-O-Matic, power steering, radio, heater, V8, very good condition. Can be seen at 215 W. Longfellow after 5 p.m.

'57 FORD CONVERTIBLE
With V8 auto. transmission, power steering and brakes. 2-tone paint! $850

Van Camp Chevrolet, Inc.
MILFORD MU 4-1025

LIQUIDATION
1957 Ford 2-door, low payments.
Lakeside Motors 338-7191

1953 FORD, GOOD CONDITION, best offer. FE 8-9742

1957 FORD CONVERTIBLE, 2 tone blue finish. Balance due $597, payments of $6.66 a week. King Auto Sales, 115 S. Saginaw, FE 8-0402

1955 LINCOLN CAPRI 4 DOOR with full power. No rust. $550. For information call FE 4-1063.

1961 LINCOLN CONTINENTAL DEMO, 5,000 miles. This one is priced to sell. Lloyd Motors, Lincoln-Mercury-Comet, 232 S. Saginaw, FE 2-9131.

REPOSSESSION
1955 Mercury Hardtop, $295 full price, pay only $22 a month, 1st payment due September 17.
Lakeside Motors 338-7191

QUEEN AUTO SALES NEW LOcation, trucks, cars, 2546 Dixie Hwy. FE 2-2612, OR 3-1200

1959 THUNDERBIRD, ALL POWER, leather, 17,000 miles. Cheap. OA 8-2133

'54 FORD, 4-DOOR, 9-PASSENGER station wagon, very clean throughout. EM 3-0081, S. Conway, Dealer.

'54 LINCOLN, $195. CLEAN WHITE wall tires. '56 motor. FE 5-4723

'55 MERCURY GLASS ROOF
FE 5-1102

1961 COMET DELUXE 2-DOOR, RAdio, heater, whitewalls, midnight blue finish. $1995. NORTH CHEVROLET CO., 1000 S. WOODWARD, BIRMINGHAM MI 4-2735

'55 MERCURY GLASS ROOF
FE 4-1356

1958 MERCURY 4-DOOR TWO TO choose from. Zero down and $52 a month. Lloyd Motors, Lincoln-Mercury-Comet, 232 S. Saginaw, FE 2-9131

1957 MERCURY STATION WAGON, 31,000 actual miles. $150 down or old car in trade. Payments of $34.44 a month. Lloyd Motors, Lincoln-Mercury-Comet, 232 S. Saginaw, FE 2-9131

NEW ECONOMY SPECIAL!
'61 Studebaker Lark, heater and defroster. Accessory kit, whitewalls, $1800.
MAZUREK STUDEBAKER SALES
"We Trade"
S. Blvd. at Saginaw FE 4-0587

1957 MERCURY 4-DOOR HARDtop, like new, no money down. Lucky Auto Sales, 193 S. Saginaw. FE 4-2214.

1956 MERCURY 4 DOOR HARDtop. Power. Automatic. Like new. No rust. Birmingham car. Showroom condition. $95 down. $27 per month. BIRMINGHAM - RAMBLER, 666 S. Woodward, Birmingham, MI 6-3900.

1959 NASH AMBASSADOR 4-DOOR power brakes and steering. Sharp and black. $1395 full price. Lloyd Motors, Lincoln-Mercury-Comet, 232 S. Saginaw, FE 2-9131.

1957 NASH RAMBLER STATION WAGON, RADIO, HEATER, ABSOLUTELY NO MONEY DOWN. Assume payments of $27 per mo. Call Credit Mgr., Mr. Parks, at MI 4-7500, Harold Turner, Ford.

1957 OLDSMOBILE 88, 2-DOOR, good cond. EM 3-3872.

'54 OLDS, $165, RUNS GOOD. FE 8-2331

1956 OPAL STATION WAGON, 39 miles per gallon. Beautiful shape. $95 down, $27.50 month. BIRMINGHAM - RAMBLER, 666 S. Woodward, 6 minutes from Pontiac. MI 6-3900

1955 OLDS 2 DOOR, VERY CLEAN, $350. OR 3-6594. C. Manning, dealer

'54 OLDS 88 CONVERTIBLE, FULL power, new top, exc. condition. $700. FE 8-8195.

'56 OLDS 4-DOOR, 88, HOLIDAY hardtop, power brakes, very clean. $575. 682-3145

WOULD YOU Like
Thunderbird Luxury
for only
$2178.26
Then see this Falcon Futura with corinthin white finish magic air heater, window washers, wheel covers, whitewall tires, 101 engine.
BEATTIE
WATERFORD FORD DEALER
At the stoplight in Waterford.
OR 3-1291

MUST SELL
1950 CHRYSLER
Here is a real honey that is priced right.
Full Price ... $76
1951 FORD
Victoria, radio and heater, 8 straight stick.
Full Price ... $76
1955 FORD
8-cylinder with automatic transmission.
Full Price ... $97
1955 BUICK
Century 4-door hardtop. It's hard to beat.
Full Price ... $98
1956 FORD
Here is a little honey that is real sharp.
Full Price ... $212
1956 PLYMOUTH
This little jewel is extra clean.
Full Price ... $222
1956 CHEVROLET
This one is a real neat and clean.
Full Price ... $247
SOUTHFIELD MOTORS
107 East Blvd. at Auburn
FE 8-4071
ABSOLUTELY NO CASH NEEDED
As Little as $6 a Month

For Sale Cars 106

1954 OLDSMOBILE 88, RADIO, HEATER, HYDRAMATIC. ABSOLUTELY NO MONEY DOWN. Assume payments of $27 per mo. Call Credit Mgr., Mr. Parks at MI 4-7500, Harold Turner, Ford.

1960 OLDSMOBILE 88 4-DOOR, HYdramatic, power steering and brakes, radio, heater, whitewalls, beautiful blue finish. $2695. NORTH CHEVROLET CO., 1000 S. WOODWARD, BIRMINGHAM. MI 4-2735

LIQUIDATION
1957 Olds Hardtop, low payments
Lakeside Motors 338-7191

1953 PLYMOUTH, ABSOLUTELY NO MONEY DOWN. Assume payments of $5.88 per mo. Call Credit Mgr., Mr. Parks at MI 4-7500, Harold Turner, Ford.

DEMO CLEARANCE
Good selection models and colors. Priced to sell now.
TOM BOHR, INC.
130 S. Main, Milford MU 4-1715

They Must Go!
'54 Buick, convertible and 4 door; 3 Plymouths, '54 to '56, $197 to $297; 5 Cadillacs, '53 to '57, hardtop, and convertibles $395 to $1,895; 4 cars, 1952's ... $35
100 other good buys, we finance
ECONOMY CARS 23 AUBURN

FAMILY CAR, 2-TONE '57 PLYmouth, Suburban 6 2-dr. station wagon, auto. trans., heater and radio, whitewall tires, $400. FE 2-5562.

PLYMOUTH STATION WAGON, '58 4-door, radio and heater, 6 standard $598. Owner. 682-0385.

1959 PLYMOUTH SUBURBAN STAtion wagon, V-8 automatic shift, special this week, $995. NORTH CHEVROLET CO., 1000 S. WOODWARD, BIRMINGHAM, MI 4-2735.

1959 PLYMOUTH 4 DOOR. AUTOmatic. Radio and heater. $95 down, $33 per month. BIRMINGHAM - RAMBLER, 666 S. Woodward, 6 minutes from Pontiac. MI 6-3900.

1958 PLYMOUTH, 2-DOOR, FULL price $397, payments of $3.85 a week. King Auto Sales, 115 S. Saginaw FE 8-0402

'55 PLYMOUTH 3-DR. HARDTOP
Full Price $85
'55 BUICK 2-DOOR HARDTOP
Runs Fine! Full Price $179
Surplus Motors
171 S. SAGINAW ST. FE 8-0438

'54 PONTIAC 8. MY 3-1780. 1400 Greenshield Rd.

'60 PONTIAC CATALINA 4-DOOR. V8, hydramatic, radio, heater, whitewalls, Persian sand finish, $1,995. NORTH CHEVROLET CO., 1000 S. WOODWARD, BIRMINGHAM, MI 4-2735.

1957 PONTIAC 4 DOOR HARDtop. Hydramatic. Radio. Heater. Whitewalls. White with blue insert. Your '51, '52, '53 for down payment. Haupt Pontiac Sales, Clarkston, M15, 1 mile north of U.S. 10. MAple 5-5566. Open Mon., Tues., Thurs. till 9 p.m.

1960 PONTIAC VENTURA, LIKE new. OR 3-3431.

LOOK! LOOK!
1958 Volkswagen Micro-bus, real clean, will trade.
PEOPLES AUTO SALES
65 Oakland FE 5-2331

WILSON
PONTIAC-CADILLAC
1960 BONNEVILLE
Convertible blue with blue top, 3-tone interior, bucket seats, fully equipped including full power. A real jewel!
$2795
1958 CADILLAC
Convertible. White with black top. All red leather interior. Full power, a sharp one!!
$2495
1959 BONNEVILLE
Convertible. Blue with white top. Full power and all the factory accessories. A beauty!!
$2195
1959 MERCURY
Commuter station wagon. Radio, heater, automatic transmission. A good clean car!!
$1495
1959 CHEVROLET
Biscayne, 2-door, 6-cylinder, standard shift, radio, heater and whitewall tires. A clean one. Traded to us with only 11,800 miles.
$1295
1959 PLYMOUTH
2-door, 2-tone blue, radio, heater, and whitewalls. A nice clean car!!
$995
1956 IMPERIAL
Sedan. Pink with white top. Interior all leather to match. All the factory accessories including full power. Very appealing!!
$895
1954 CADILLAC
'60 Special Fleetwood. Black, loaded with accessories. Including full power and GM air-conditioning. A lot of automobile for the money.
$695
1956 OLDSMOBILE
88 sedan, 2-tone black and white. Many accessories. Power steering and brakes. Very clean throughout.
$695
1954 OLDSMOBILE
2-door, 2-tone green, radio, heater, whitewall tires, automatic transmission. Also, power steering. This car is exceptionally clean.
88 coupe. Radio, heater, whitewall tires. Automatic and power. Far above average!
$395
1953 OLDSMOBILE
88 coupe. Radio, heater, whitewall tires. Automatic and power. Far above average!
$395
1954 HUDSON
Hornet Sedan. Fully equipped. This car is absolutely beautiful throughout.
$295
WILSON
PONTIAC-CADILLAC
1350 N.
Woodward
BIRMINGHAM MI 4-1930

For Sale Cars 106

'53 PONTIAC 2-DOOR, GOOD CONdition, 58,000 actual miles. 4630 Meigs St., Drayton Plains.

1961 PONTIAC STAR CHIEF 4-door sedan. FE 4-1030.

'56 PONTIAC CONVERTIBLE. Power steering and brakes. $500. FE 4-1361.

1958 PONTIAC 2 DOOR HARDTOP. No money down. No rust. $395 full price. Call Mr. O'Brian, Credit Mgr. at BIRMINGHAM - RAMBLER, 666 S. Woodward, 6 minutes from Pontiac. MI 6-3900

'58 PONTIAC HARDTOP, STICK, tri-power, built-up engine, $1,700. FE 5-6256.

1961 9 PASSENGER PONTIAC Catalina. Power brakes. Power steering. Radio, heater. $3,100. FE 4-6124.

1955 PONTIAC
Convertible, radio and heater, automatic transmission, power brakes and steering, whitewall tires. $595.
John McAuliffe, Ford
630 OAKLAND FE 5-4101

1956 PONTIAC CONVERTIBLE, RADIO, HEATER, ABSOLUTELY NO MONEY DOWN. Assume payments of $18.35 per mo. Call Credit Mgr., Mr. Parks at MI 4-7500. Harold Turner, Ford.

1957 PONTIAC 4-DOOR, HARDtop. $795 full price. Lloyd Motors, Lincoln - Mercury - Comet, 232 S. Saginaw, FE 2-9131.

'57 PONTIAC CONVERTIBLE, POWer brakes and steering. Clean, $695. FE 2-1115.

'61 PONTIAC WAGON
Ivory. 303 West Iroquois

'56 PONTIAC 2-DOOR HARDTOP, new tires. OR 4-0136

'56 PONTIAC CONVERTIBLE, clean, new top and paint. EM 3-6531

'58, '59 and '60 RAMBLERS — 10 to choose from. Guaranteed in writing. Service records available. From $795 and up. BIRMINGHAM - RAMBLER, 666 S. Woodward, 6 minutes from Pontiac. MI 6-3900.

1959 RAMBLER AMERICAN STAtion wagon. Radio and heater. Solid blue finish. $1,095. NORTH CHEVROLET CO. 1000 S. WOODWARD, BIRMINGHAM, MI 4-2735.

REPOSSESSION
1956 Rambler, Low Payments
Lakeside Motors 338-7191

'56 RAMBLER, $395. '52 CHEVY 1½-ton ladder truck. 693-1716

See Us Before You Buy!
SMALL TOWN—LOW OVERHEAD
RAMMLER-DALLAS
1001 N. MAIN ROCHESTER
OL 2-9111
DODGE-CHRYSLER-SIMCA

SPECIAL
1960 PONTIAC
CATALINA Convertible, radio and heater, hydramatic transmission, whitewall tires. Power brakes - steering - seats ... $2695

PONTIAC
RETAIL
STORE
65 Mt. Clemens
AND
Corner: Cass and Pike
FE 3-7954

FOR A FINE
Selection of
Good Used Cars
SEE OURS AT
JEROME
"Bright Spot"
Orchard Lake at Cass
FE 8-0488

For Sale Cars 106

OK USED CARS
Suburban-Olds
555 S. WOODWARD
MI 4-4485

'60 RAMBLER, AMERICAN, 2 door, radio and heater, wind. shield washers. FE 5-8065.

RENAULT DAUPHINE '59 GOOD condition, sun-roof, radio and heater. 40 M.P.G. FE 4-1387.

1959 SIMCA SEDAN RADIO HEATER. ABSOLUTELY NO MONEY DOWN. Assume payments of $20 per mo. Call Credit Mgr., Mr. Parks at MI 4-7500, Harold Turner, Ford.

CONWAY'S AUTO MART
'54 or '56 Chevy, very good
'52, '53, '54 and '55 Pontiacs
'52, '53 and (2) '54 Buicks
'58 Ford, 4 door, like new
'46 Chevy, ¾ ton pick-up
7815 Cooley Lk. Rd. Ph. 363-7335

'61 STUDEBAKER LARK 4-DOOR with auto. transmission, radio and heater. Like new throughout! Solid blue finish! $1,895
JEROME-FERGUSON
ROCHESTER FORD DEALER
OL 1-9711

1957 VOLKSWAGEN, VERY CLEAN good condition, $125 and take over payments. FE 5-8631.

OLIVER
BUICK
The Dealer on the Corner
Who Does Business on the Square
'60 Buick 2-Door .. $2395
'60 Buick 2-Door .. $2495
'60 Chevy 2-Door .. $1995
'61 Buick LeSabre $2995
'60 Falcon 2-Door .. $1395
'60 Ford 4-Door ... $1395
'59 Buick 2-Door .. $1895
'59 Buick Electra .. $2045
OLIVER
Motor Sales
210 Orchard Lake Ave.
FE 2-9101

HOMER
HIGHT
Small Town Trades:
1960 BUICK 2 door hardtop Electra. Power steering, and brakes. Radio and heater. Automatic transmission. Like new ... $2,495
1956 PLYMOUTH 2 door. Radio and heater. Automatic transmission. 6 cylinder. Sharp ... $795
1960 FORD convertible Sunliner. Power steering and brakes. Radio and heater. Automatic transmission ... $2,195
1958 CHEVROLET Bel Aire 4 door hardtop. Radio and heater. 8 cylinder ... $1,095
1958 FORD Panel ... $245
1960 NASH 4 DOOR Rebel. Radio and heater, power steering and brakes. Standard transmission ... $1,775
Transportation Specials
$50 and up
Chevrolet –
Pontiac –
Buick Dealer
"15 Minutes from Pontiac"
OXFORD, MICH. OA 8-2528

IT'S CLEAN-UP TIME
"BIG SAVINGS"

1960 BUICK ... $2695
Convertible. Power steering and brakes, Dynaflow, radio, heater and whitewall tires. Light blue finish. Still like new.

1961 PONTIAC $3495
Ventura 4-door hardtop. Power steering, brakes, antenna, Hydramatic, radio, heater, whitewalls and accessories. Dawnfire mist with red trim. Factory official's car. Save a bundle.

1957 FORD ... $ 495
4-door sedan. 6-cylinder engine, standard transmission, radio and heater. One owner. Buy as is.

1958 PONTIAC $1395
Star Chief 4-door hardtop. Hydramatic, radio, heater. Still looks and runs like new.

1958 PONTIAC $1295
4-door hardtop. Hydramatic, radio, heater, whitewall tires. Beautiful turquoise finish.

1959 FORD ... $1695
Galaxie 2-door sedan. V-8, Fordomatic, radio, heater, whitewalls. Only 13,000 miles.

1960 RAMBLER $1595
Super 4-door, 6 cylinders, standard transmission, solid green finish. A real sharpie.

1957 CHEVY ... $1195
Bel Air 4-door sedan. V-8 with Powerglide, radio, heater and whitewalls. Low mileage, one owner, beautiful copper finish. New inside and out.

1960 CHEVY ... $1995
Bel Air 2-door with automatic transmission, 6 cylinders, radio and heater. Turquoise finish. Extra sharp.

1960 PONTIAC $2495
4-door hardtop with Hydramatic, radio, heater and whitewalls. Beautiful green finish. Plastic covers. Still like new.

1959 PONTIAC $1995
2-door sedan. Power steering, power brakes, Hydramatic, radio, heater and whitewalls. Solid white finish. Guaranteed 11,000 miles. Can't find one any newer.

1958 GMC ½-TON PICKUP ... $1195
V-8 engine. Heavy duty, automatic, ready to go to work for you.

1960 PONTIAC $2695
Catalina convertible. Power steering and brakes, Hydramatic, radio, heater and whitewalls. Red with white top. Strictly an eye full.

1959 BUICK ... $2095
Invicta 4-door hardtop with power steering, power brakes, Dynaflow, radio and heater, whitewalls. Solid black beauty. Go first class.

1959 FORD WAGON ... $1395
6 cylinders, standard transmission, radio and heater, whitewalls, red and ivory finish. Extra sharp.

1958 OLDS ... $1395
2-door sedan, power steering, power brakes, Hydramatic, radio and heater, whitewalls. Low mileage and locally owned.

1955 BUICK ... $ 445
4-door sedan with Dynaflow, radio and heater. No rust—California car.

1956 PONTIAC $ 795
Star Chief 2-door hardtop has power brakes, Hydramatic, radio, heater and whitewalls. Guaranteed 34,000 miles. Locally owned.

1956 MERCURY $ 695
4-door hardtop with automatic transmission, radio, heater and new whitewall tires. New inside and out.

1957 PONTIAC $ 995
Super Chief 4-door sedan with power steering, power brakes, Hydramatic, radio, heater and whitewall tires. Blue finish. Extra nice.

SHELTON
PONTIAC - BUICK
ROCHESTER OL 1-8133
Across from New Car Sales
OPEN 'TIL 9 P.M. OR LATER
Closed Wednesday, Friday and Saturday at 6 p.m.

--Today's Television Programs--

Channel 2—WJBK-TV Channel 4—WWJ-TV Channel 7—WXYZ-TV Channel 9—CKLW-TV Channel 56—WTVS

TONIGHT'S TV HIGHLIGHTS

8:00 (2) Movie (cont.)
(4) Broken Arrow
(7) News, Weather
(9) Popeye
(56) Maps
8:15 (7) News
8:25 (4) Weather
8:30 (2) News
(4) News
(7) Rescue 8
(9) Quick Draw McGraw
(56) Notes on Music
8:40 (2) News Analysis
(4) Sports
8:45 (2) News
(4) News
7:00 (2) Divorce Court
(4) Lock Up
(7) Focus on America
(9) Movie. "I Married an Angel." (1942) Fun-loving banker dreams he is married to angel. Jeanette MacDonald, Nelson Eddy, Edward Everett Horton.
(56) Food For Life
7:30 (2) Divorce Court (cont.)
(4) Laramie
(7) Bugs Bunny
(9) Movie (cont.)
(56) Anatomy of Revolution
8:00 (2) Father Knows Best
(4) Laramie (cont.)
(7) Rifleman
(9) Movie (cont.)
(56) Guest Lecturer
8:29 (9) Boys' Golf Tourney
8:30 (2) Dobie Gillis
(4) Alfred Hitchcock
(7) Wyatt Earp
(9) G.M. Presents
9:00 (2) Comedy Spotlight
(4) Thriller
(7) Stagecoach West
(9) G.M. Presents (cont.)
9:30 (2) Playhouse 90
(4) Thriller (cont.)
(7) Stagecoach (cont.)
(9) Jake and the Kid
10:00 (2) Playhouse 90 (cont.)
(4) Special For Women
(7) One Step Beyond
(9) News
10:15 (9) Weather
10:20 (9) Telescope UAW
10:30 (2) Playhouse 90 (cont.)
(4) Special (cont.)
(7) Mike Hammer
(9) Golf Tip
10:45 (9) Sports
11:00 (2) News
(4) News
(7) Mr. and Mrs. North
(9) News
11:15 (2) Weather
(4) Weather
(9) Movie: "Man With a Million." (English; 1954) Two fabulously wealthy brothers draw million-pound note from their bank. Gregory Peck.
11:20 (2) Sports
(4) Sports
11:25 (2) Movie. "Madame Butterfly." (1932) Beautiful Japanese maiden falls in love with American lieutenant when his ship comes to Japan. In spite of the warning, they soon are married. Sylvia Sidney, Cary Grant, Charlie Ruggles.
11:30 (4) Crusade
(7) Movie. "Slave Girl." (1947) In early 18th Century, U.S. government sends agent to Tripoli to purchase the freedom of some American seamen imprisoned by Pasha. Yvonne DeCarlo, George Brent, Albert Dekker.

WEDNESDAY MORNING

6:30 (2) Meditations
6:55 (2) On the Farm Front
7:00 (2) Spectrum '61
(4) Today
(7) Funews
7:30 (2) B'wana Don
(7) Johnny Ginger
8:15 (2) Captain Kangaroo
8:30 (7) Movie
9:00 (2) Movie
(4) Ed Allen
9:30 (4) Dr. Brothers
9:45 (4) Gateway To Glamour
(7) Hair Fashions Today
9:50 (7) News
10:00 (2) I Love Lucy
(4) Say When
(7) Jack La Lanne
10:30 (2) Video Village
(4) (Color) Play Your Hunch
(7) Jackie Cooper
10:40 (9) Billboard
10:45 (9) Junior Roundup
11:00 (2) Double Exposure
(4) (Color) Price Is Right
(7) Gale Storm
(9) Romper Room

WEDNESDAY AFTERNOON

11:30 (2) My Little Margie
(4) Concentration
(7) Love That Bob!
12:00 (2) Love of Life
(4) Truth or Consequences
(7) Camouflage
(9) Myrt and Doris
12:30 (9) News
12:35 (2) Search for Tomorrow
(4) (Color) It Could Be You
(7) Number Please.
(9) Susie
12:45 (2) Guiding Light
12:55 (4) News
1:00 (2) Star Performance
(4) Journey
(7) Seven Star Theater
(9) Movie
1:55 (7) News
1:30 (2) As the World Turns
(7) Life of Riley
1:55 (4) Faye Elizabeth
2:00 (2) Amos 'n' Andy
(4) (Color) Jan Murray
(7) Day in Court
2:30 (2) House Party
(4) Loretta Young
(7) Seven Keys
3:00 (2) Millionaire
(4) (Color) Young Dr. Malone
(7) Queen for a Day
3:30 (2) Verdict Is Yours
(4) From These Roots
(7) Who Do You Trust?
4:00 (2) Brighter Day
(4) Make Room for Daddy
(7) American Bandstand
4:15 (2) Secret Storm
4:30 (2) Edge of Night
(4) Here's Hollywood
(9) Adventure Time
5:00 (2) Movie
(4) (Color) George Pierrot
(7) Johnny Ginger
(9) Jingles in Bootland
(56) Discovery
5:30 (7) Lone Ranger
(56) Americana at Work
5:45 (56) News Magazine
6:00 (9) News

TV Features

By United Press International

FOCUS ON AMERICA, 7 p.m. (7). Rerun of award-winning documentary on special programs of the New York City schools, with comedian and former teacher, Sam Levenson.

LARAMIE, 7:30 p.m. (4). Slim Sherman's in love with winsome stranger (Julie London), but Jeff recognizes her as professional gambler.

DOBIE GILLIS, 8:30 p.m. (2). Zelda's not only driving Dobie out of his mind but also cramping his style with the rest of the girls.

ALFRED HITCHCOCK, 8:30 p.m. (4). Rerun of "The Horseplayer," starring Claude Rains and Ed Gardner.

COMEDY SPOTLIGHT, 9 p.m. (2). Rerun of "The World's Greatest Quarterback," starring Ernie Kovacs.

PLAYHOUSE 90, 9:30 p.m. (2) (Rerun) "Four Women in Black," starring Helen Hayes, Ralph Meeker, Katy Jurado and Janice Rule.

SPECIAL FOR WOMEN, 10 p.m. (4). Problems of teen-age children and parents are explored in this taped drama.

JACK PAAR, 11:30 p.m. (4). Guests include Gypsy Rose Lee. (Color)

'Police Allowing Illegal Gambling'

WASHINGTON (AP) — Senate and New York state rackets probers charged today that corrupt judges, prosecutors and police are a factor in the growth of illegal gambling into a multibillion dollar-a-year activity.

"You and I know what the problem is," Sen. Henry M. Jackson, D-Wash., a member of the Senate investigations subcommittee, declared.

"They buy off the judge—they buy off the prosecutor—they buy off the sheriff and the local police."

"In many communities, yes," agreed Goodman A. Sarachan, chairman of the New York State Crime Commission, more formally known as the state's investigation commission.

★ ★ ★

"Not many gamblers can operate 48 hours without the police on the beat knowing about it," New York Crime Commissioner Myles J. Lane chimed in.

Sarachan and Lane were seated side by side at the witness table of a Senate inquiry into interstate gambling operations.

Sarachan said police chiefs know the identity of nearly every professional gambler in the country but seldom arrest them.

Appearing before the Senate investigations subcommittee, Sarachan said the work of his New York group, known formally as the State Investigation Commission, has convinced him that police chiefs can put their finger on virtually every professional gambler.

Attorney Asks for New Jury

But Defense Lawyer in Rider Case Would Keep Trial in Jackson

JACKSON, Miss. (AP)—Defense attorney William Kunstler withdrew his motion for a change of venue today in the first "Freedom Rider" jury trial and asked Judge Russell Moore to throw out the jury list.

★ ★ ★

Kunstler, an American Civil Liberties Union lawyer from New York, said he withdrew his motion because "I'm afraid they might move it to a segregation stronghold."

He said Henry Thomas, 19, Howard University student, is a Negro and "Negroes have been systematically excluded from jury duty or discriminated against in the organization of a jury."

★ ★ ★

In drawing a jury list, he said, in the motion, county officials either excluded Negroes from the venire or kept the number included so small they could be systematically struck from the jury.

★ ★ ★

Kunstler argued that unless Judge Moore "quashes the venire, the defendant will be denied his constitutional right of equal protection under the law."

The all-male jury list drawn up for the trials included 51 whites and two Negroes.

Soviet Defector Spurns Father's Plea to Return

VIENNA, Austria (AP)—A young Soviet scientist has defected to the West and adamantly refused his father's plea to return home, police reported today.

★ ★ ★

Police officials identified the defector as Nikolai Ivanovic Sereda, 24, a technical expert and member of the Provincial Academy of Science at Kiev. He has left Austria and is now reported to be in Western Germany.

★ ★ ★

Sereda defected several weeks ago on a tourist trip to Austria. The officials said the dramatic meeting between father and son — the elder Sereda is a Soviet professor — occurred at the Kagran Refugee Camp at a Vienna suburb.

Teamsters File Suit to Halt Rebel Locals

CINCINNATI (AP)—The International Brotherhood of Teamsters today filed injunction suits in Common Pleas Court in an effort to tie up funds and records of four Cincinnati locals which have voted to break away from Teamsters and affiliate with the AFL-CIO.

Judge Charles S. Bell denied a request by the international for issuance of a restraining order without a hearing. He said a hearing on the suits would be held Wednesday.

Throw Bad Guy in Pokey After Potshot at Pardner

DEFUNIAK PRINGS, Fla. (AP) — Roy Rogers has been charged with shooting Jack Armstrong with a gun belonging to Gene Autry.

The three are residents of the Flowers Quarters community north of Defuniak Springs.

Sheriff Andy Anderson said Rogers had been jailed on an assault charge. Armstrong was hospitalized. (Incidentally, the three are not related to the film stars.)

Rental Car Man Dies

LONDON (AP)—Godfrey Davis, 71, founder and chairman of a national car hire firm which has carried thousands of American tourists around Europe, died Monday.

U. of M. Guard Held for Theft of $20,000 in Loot

ANN ARBOR (AP)—Police arrested a University of Michigan guard last night and accused him of stealing $20,000 in property from the campus.

Detective Wilfred Lyons said the arrest of Edward C. Kazulewski, 46, linkster cleared up a string of thefts which started 18 months ago.

Lyons said Kazulewski was employed by Sanford Security Agency, a private Ann Arbor firm which provides men to check the school buildings after dark.

★ ★ ★

The policeman said Kazulewski looted nearly every building on his route, taking rugs, wood working tools, a mattress, lamps, electrical equipment and typewriters. Lyons said a truck was sent to the Kazulewski home and loaded with loot.

Real Hollywood Chase Stars Gardner McKay

By EARL WILSON

NEW YORK — "Gardner McKay has been chasing me in his car for two blocks!" A very pretty young girl said this with a laugh as she got out of her convertible a couple of days ago out in beautiful Bel-Air, Calif. I was visiting at the home of a friend and the girl had come to have lunch.

WILSON

"She probably means she was chasing him for two blocks," I thought, privately — even though she was most attractive.

I happened to be at 20th Century-Fox next day where McKay was shooting another sequence of his "Adventures in Paradise" TV series.

"By the way," I said, "I'm sure it isn't true, but a girl told me you chased her in your car."

"Oh, do you know Nancy?" he exclaimed. "It is true!"

He didn't know her last name. He and his actor buddy Don Joslyn (who was in "The Hoodlum Priest") spotted her on Sunset Blvd. and playfully gave chase. She flung at them her first name . . . but no more.

I told McKay she was an airline stewardess . . . one of the glamour girls in today's world. "I'm going to New York Thursday to see 'Camelot' and 'Bye Bye Birdie' — I hope I'm on her flight," McKay said.

I didn't want to spoil his delight at finding out who she was by telling him I knew she was flying another day.

★ ★ ★

Elizabeth Taylor and Eddie Fisher sail for Naples from New York on the Augustus on Aug. 25. They'll have a leisurely 10 days at sea. Agents are now hunting them a villa where they'll live from Sept. 15 beginning of "Antony and Cleopatra" until the company moves to Egypt about Jan. 1. Liz meanwhile is involved in being fitted for 60 dresses, and at three fittings a dress, that comes to 180 try-ons. She'll save 40 dresses, or 120 try-ons, for Rome.

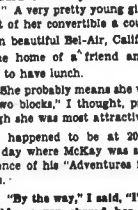

McKAY

THE MIDNIGHT EARL . . .

Maurice Chevalier'll appear on the Lerner-Loewe TV spectacular Feb. 11 (sponsored by Chrysler, produced by Norman Rosemont) . . . The Italian cameraman who belted BBardot (for tossing his camera in a lake) got a bundle from a British magazine for the article: "Why I Punched Brigitte." . . . Soccer promoters are trying to get the championship Russian team at Yankee Stadium next season.

Doris Day and Judy Garland are looking over Noel Coward's "Sail Away" for an independent film . . . A customer at the Harwyn explained why her dog had a tiny lapel watch attached to the collar: "Well, she's too small for a clock."

EARL'S PEARLS: Nowadays husbands work hard to bring home the bacon — and then find their wives can't cook it.

TODAY'S BEST LAUGH: Jack Durant tells at the Latin Quarter about the wealthy Texan who's having his passport photo done in oils.

WISH I'D SAID THAT: Nowadays, it's cheaper to send the kids to camp for the summer than to keep them home and pay their phone bills.

A local restaurant has this sign: "Don't insult our waiters by tipping them. However, on the way out their is a collection box marked 'Insults.' " . . . That's earl, brother.

(Copyright, 1961)

Zoning Revision Meeting Subject

Waterford Twp. Board Mulls Dividing Land Into Three Catagories

At last night's Waterford Township Board meeting, members discussed a revision of the zoning ordinance which would put commercial zoning into three categories.

The zoning and township members had drawn up a revised zoning ordinance and presented this to the Oakland County Planning Commission. After consideration the planning commission then returned an 11-point recommendation that was tabled until next week's meeting.

Supervisor Elmer R. Johnson said he felt the new ordinance with recommendations was a good one but that the board would have to take one step at a time.

Clerk James E. Seeterlin said "The new ordinance has some revisions that are very commendable, but there are some flaws in terminology." He wanted the ordinance to be as complete as possible, rather than add amendments later.

★ ★ ★

In other business, the low bidder for the sale of construction bonds for blacktopping five township roads was the Stranahan-Harrison Company of Toledo and was awarded the contract.

The company's bid was 3.41 per cent on $54,000 for the project.

The low bidder for black topping 1,300 feet on Tyron Street, the Ann Arbor Construction Co. was awarded a contract for $9,574 for the work.

The board will continue its policy next year of paying one-third of the cost of chlorinating township roads on request of residents.

Donald Freeman was hired as an additional reserve police officer at a token salary of $1 a year.

Actress in Hospital

HOLLYWOOD (AP) — Actress Patricia Medina is in UCLA Medical Center for minor surgery. She is expected to remain one week for convalescence.

Commission Will Learn About 'Treatment' Plans

Action will be taken on contract bids for initial urban renewal clearance and City Manager Walter K. Willman will report on the progress of plans for the new sewage treatment plant at tonight's City Commission meeting.

City Commissioners have been studying the proposed demolition contract to see if it would benefit local labor.

A tabulation of bids for the clearance project showed Dore Wrecking Co., of Kawkawlin, low with a bid of $48,887 at last week's meeting.

Commissioners Robert A. Landry, Winford E. Bottom and Milton R. Henry questioned whether the company planned to hire local labor at prevailing wages and asked for a week to study the contract.

OUTLINE PROGRESS

In his reports, Willman will outline progress of the city's application to the State Water Resources Commission for federal aid in connection with the contruction of $3.2-million sewage treatment plant.

He will also report on plans and equipment changes in the new plant.

★ ★ ★

Four hearings are scheduled for tonight.

Two concern plans to construct sidewalks on Seward Street, Whittemore to Auburn; and Omar Street, Gage to Harper.

Two hearings are scheduled for special assessment rolls for curbs and gutters on Hillside Drive, Burt to City Line Road; and on Elm Street, Paddock to Jessie.

Three resolutions to accept special assessment rolls will be up for approval. They cover curbs and gutters on Foster Street, Howard to Forest; lowering a sidewalk on the south side of Blackmore Street, Paddock to Roselawn; and a sanitary sewer on Diston Street a sanitary sewer on Diston Street, east of Bagley.

★ ★ ★

The special assessment roll for construction of curbs and gutters on Kenilworth Avenue, Mt. Clemens to Perry, is also slated for confirmation at the 8 p.m. meeting.

★ ★ ★

A resolution of public necessity for construction of a water main in Home Street also will be introduced and construction estimates presented.

The proposed water main would run from the existing main in Home Street to a main in Poplar Street.

Boy, 12, Playing With Model Kit, Sets Room Afire

A Waterford Township boy escaped serious injury yesterday when he lit a match while putting together a plastic model airplane. The flame set his upstairs bedroom afire.

Michael Wylie, 12, of 4956 Hatchery Road was attempting to heat a knife with the match when plastic lying nearby burst into flames. Although young Wylie attempted to beat out the fire, it spread swiftly throughout the upper floor and he fled downstairs.

A neighbor, Mrs. Penton Kasari, saw smoke and flames pouring from the upstairs windows and called the Waterford Township fire department.

Firemen estimated $2,800 damage to the house and contents.

Pennsylvania Appoints 1st Woman to High Court

HARRISBURG, Pa. (AP) — Atty. Gen. Anne X. Alpern is the first woman ever to become a Pennsylvania Supreme Court justice.

The state senate Monday night confirmed Gov. David L. Lawrence's appointment of Miss Alpern, 57, to fill a vacancy on the court. The vote was 34-14.

Veterinarians Convene

DETROIT (AP) — Animal doctors from all over the world will be in Detroit until Friday for the 98th annual meeting of the American Veterinary Medicine Association. Some 5,000 delegates were expected to attend.

Only Arms Will Stop Castro, Priest Says

BAD AXE (AP)—Military intervention in Cuba by the United States is the only way to stop the danger that Fidel Castro represents in the spread of communism in the Western Hemisphere, says a Roman Catholic priest, a refugee from his native Cuba.

Visiting the Thumb area of Michigan, the priest consented to an interview only with the assurance that his name would be withheld as well as the town he actually visited.

He said this was necessary to avoid possible retaliation against his relatives in Cuba.

★ ★ ★

The priest said, "The average American does not understand the danger Castro represents. If he is not stopped, both North and South America will become communistic within 10 years.

"Communists are stirring up South America against the United States. They are aided by two facts—poverty and ignorance.

"If communism spreads across South and Central America and Mexico to the Rio Grande River, can the United States exist as an island in the communistic sea?"

UPRISING IMPOSSIBLE?

The priest said an internal uprising in Cuba is impossible because Castro's agents maintain a close watch throughout Cuba.

He added the Organization of American States (OAS) has become so undermined by communistic influences it cannot stop Castro.

House Passes

Is Like Plane Measure Okayed by Senate With Death the Penalty

WASHINGTON (AP) — The House has passed a bill carrying a death penalty for aircraft hijacking.

★ ★ ★

The measure, approved Monday by a 373-5 vote, is similar to one passed by the Senate. It would authorize the death penalty on recommendation of a jury when force, violence or threat of force or violence had been used to seize control of a plane.

★ ★ ★

Rep. William Fitz Ryan, D-N.Y., tried without success to have the death provision cut out. He argued that it would have "an adverse effect on the safety of passengers" by tending to make hijackers more reckless.

★ ★ ★

The legislation, triggered by a series of airliner hijackings, also sets out penalties for other disturbances aboard planes. An assault on a crew member, for instance, could bring a 20-year prison sentence and a $10,000 fine. Other sections prohibit carrying concealed weapons aboard an airliner and giving false reports of hijacking threats.

Girl, 10, Defends Salvage Rights to Battered Boat

AMHERSTBURG, Ont. (AP)—A determined 10-year-old girl today was defending what she called her salvage rights on a battered metal boat she found floating this morning in the Detroit River.

Marjie Gwyther of Windsor, Ont., vacationing here, swam out to the boat Monday and pulled it ashore, then refused to leave it even for lunch.

She continued to stay with the craft when Mrs. H. A. Sherman of Detroit arrived and said the boat had been stolen from her dock two days ago.

No decision was made immediately on who gets the boat.

Controlling Cholera With Inoculations

HONG KONG (AP)—With more than half of Hong Kong's three million population inoculated, cholera in the congested British crown colony apparently has been brought under control.

A government spokesman said only two cases had been reported in the past 24 hours. The total number of cases since the outbreak of cholera last Wednesday now stands at 38, including four who died.

A half-million cubic centimeters of cholera vaccine have come from the United States, Britain, India, Australia and Sarawak in the past 48 hours. A shortage had forced all inoculation centers in the city to close Sunday.

Woman Prefers Plain Grass for Her Yard

OCEAN CITY, N.J. (AP)—Mrs. Herbert M. Birch telephoned police headquarters Monday and said she had some ornaments on her lawn.

"That's nice," said the officer.

"No, it isn't," she said. "They don't belong to me and I want you to come and take them away."

Police found 13 imitation ducks, 7 flamingoes, a statue of a boy eating cherries, a plastic frog, a ceramic black cat, two ornamental wheelbarrows filled with flowers and a statue of a jockey.

Police carted the ducks and flamingoes, mostly made of concrete, and the other stuff off to their warehouse. Detectives started an investigation.

Court Concessionaire Learns Justice Triumphs

A "space telescope" now under construction in Sugar Grove, W. Va., will use more than 2 million pounds of aluminum.

They're not about to leave Ada behind.

All the judicial influence in the courthouse yesterday went on record asking the board of auditors to reconsider a move which would prevent Ada V. Dodson from having her concessions counter in the new county courthouse.

All other employes are moving in the new building this week.

★ ★ ★

Not only are the five circuit judges and two probate judges—plus the employes—getting behind the "Take Ada With Us" campaign, but County Personnel Director John Witherup said there's a chance for a job for the blind concessioner in the new building.

That is, if she can't have her old stand erected.

★ ★ ★

A committee of the Board of Supervisors had decided there wasn't a need for Ada's favorite stand in the new building. They said the needs would be filled in a cafeteria.

The judges said Ada's stand was "preferable to the metallic vending machines."

Ada, 219 Rapid St., moved about her stand today with a little more spirit after her first shock of learning that she might be put out of a job.

SONOTONE
House of Hearing
Free Hearing Tests
Free Parking at Rear of Building
"Open Free, by Appointment"
143 Oakland
FEderal 2-1225
PONTIAC, MICH.

RCA Color TV
SALES and SERVICE
Buy Your TV From A Technician
CONDON'S TV
16 S. Telegraph
FE 4-9126 Across From Tel-Huron

AIR CONDITIONER
$199.95 EASY TERMS
SWEET'S
RADIO and APPLIANCE
422 W. Huron FE 4-1181

Answer to Previous Puzzle

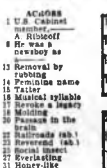

ACROSS
1 U.S. Cabinet member
7 A Rideoff
8 He was a cowboy as
13 Removal by rubbing
14 Feminine name
15 Tailor
16 Musical syllable
17 Revoke a legacy
18 Molding
19 Passage in the brain
22 Railroads (abb.)
23 Reverend (abb.)
25 Social classes
27 Everlasting
31 Honey-like
35 Art (Latin)
36 Aperture
38 Shield bearing
39 Monkey
41 Meat dish
42 King of Judah (Bib.)
44 Sounder
46 Lenses
48 New Zealand parrot
50 Golf teacher
51 Head covering
54 Pines
56 Sit for a portrait
60 Violin maker
62 Philippine peasant
64 Born
65 Carouse
66 Moral
68 Dirks
69 Squatters

DOWN
1 Go by aircraft
2 Boast
3 Frenzy
4 While
5 Mean dwelling
6 Comings
7 Flesh food
8 Pines
9 Aged
10 Employer
11 Row
12 Dress edges
13 Stray
21 Babylonian deity
24 Abstract being
26 He has—— children
27 Consumes
28 Journey
29 Italian city
30 Land parcels
33 Pertaining to Hades
34 Rather than
37 Otherwise
38 Rip
39 Doorway beam (arch.)
40 Writing fluid
43 Armed conflict
45 Demons
47 Trim
49 Three-toed sloth
51 Vehicles
52 Interior ending
53 Surface a street
55 Sailing ship
57 One time
58 Outlook catch
59 Confines
61 Curling target
63 Exclamations
67 That thing

--Today's Radio Programs--

WJR (760) CKLW (800) WWJ (950) WXYZ (1270) WCAR (1130) WPON (1460) WJBK (1500)

TONIGHT

6:00—WJR, News
WWJ, News
CKLW, V Kuren
WCAR, News, Mkt.
WJBK, News, Business
WPON, News, Sports
6:30—WJR, Business
WWJ, Bus. News
WJBK, Robt. E. Lee
WCAR, P. Sheridan
WXYZ, Alex Drier
WPON, Date with Music
7:00—WJR, Tiger Baseball
WWJ, Phone Opinion
WXYZ, E. Morgan
CKLW, Jac LeGoff
WJBK, Ballboy
WCAR, St. Conrad
7:30—WXYZ, (8) Pl Club
CKLW, Bob Maddox
8:00—WWJ, News
WWJ, News
WXYZ, Field Willis
8:30—WWJ, Faye Elizabeth
8:45—WJR, Tiger Baseball
9:00—WWJ, Symphony
CKLW, R. Knowles
10:00—WWJ, C Bowles
WCAR, D. Howard
WXYZ, J. Sebastian
10:30—WJR, Guest House
WWJ, World News
11:00—WJR, News
WWJ, News
CKLW, Nopwood
11:15—WWJ, Organ Music
11:30—WJR, Music
WWJ, Music
WCAR, Conrad

WEDNESDAY MORNING

6:00—WJR, News, Agri.
WWJ, News, Roberts
WXYZ, Wolf, News
CKLW, Farm, Eye Opener
WJBK, Mary Avery
WCAR, News, Sheridan
WPON, Early Morn. Line
6:30—WJR, Music Hall
WXYZ, Wolf, News
CKLW, Eye Opener
WPON, Sports, Early Morn.
7:00—WJR, News, Music
WWJ, News, Roberts
WXYZ, Wolf
WJBK, Mary Avery
CKLW, News, Tony David
WPON, News, Early Morn.
7:30—WJR, Music Hall
WXYZ, News, Wolf
CKLW, News, David
WJBK, Traffic-copter
WCAR, News, Sheridan
WPON, Cal., Early Morn.
8:00—WJR, News, Guest
WWJ, News, Roberts
WXYZ, Wolf
CKLW, News, David
WCAR, News, Sheridan
WPON, News, Sleigh
8:30—WJR, Music Hall
WXYZ, Wolf, News
CKLW, News, Tony David
9:00—WJR, News, Murray
WWJ, News, Martens
WXYZ, Paul Harvey, Wolf
CKLW, News, David
WJBK, Mary Avery
WCAR, News, Martyn
WPON, City Hall, M. Heigl
9:30—WJR, Jack Harris
WPON, Comm. Cal., Glenn
10:00—WJR, Karl Haas
WWJ, News, Martens
WXYZ, Breakfast Club
CKLW, Joe Van
WJBK, News, Reid
10:30—CKLW, Myrtle Labbitt
11:00—WJR, Health, Cons.
WWJ, News, Lynker
WXYZ, McNeeley
CKLW, Joe Van
WJBK, News, Reid
WCAR, News, B Martyn
WPON, Glass, Calendar
11:30—WJR, Time for Music
WXYZ, Powers, News
WPON, Glass, News
WWJ, My True Story
WPON, Chuck Lewis
1:30—WPON, Lewis, News
2:00—WXYZ, McNeeley, News
WWJ, News, Maxwell
CKLW, Joe Van
WJBK, Lee
WPON, Music
2:05—CKLW, News, Shift'brit
WPON, Music, News
3:00—WXYZ, Winter, News
WWJ, News, Maxwell
CKLW, Davies
WJBK, News, Lee
WCAR, News, Sheridan
WPON, Carriage Trade
3:30—WJR, Music Hall
CKLW, News, Davis
WPON, Racing
4:00—WJR, News, Music Hall
WWJ, News, Maxwell
WXYZ, Paul Winter
CKLW, News, Davis
WJBK, News, Lee
4:30—WWJ, Enthusia.
WXYZ, Winter, News
CKLW, Joe Van
WJBK, Sports, Music
WCAR, News, Sheridan
WPON, Carriage Trade
5:00—WJR, News, Clark
WWJ, News, Allison
WXYZ, Paul Winter, News
CKLW, Sports, Davies
WJBK, Music
WCAR, News, Sheridan
5:30—WJR, Music Hall
WWJ, Almanac, Allison
WXYZ, Winter, News

WEDNESDAY AFTERNOON

6:00—WJR, News, Farm
WWJ, News, Lynker
WXYZ, McNeeley, News
CKLW, Joe Van
WJBK, News, Reid
WCAR, Clark Reid
WPON, Man on St., Lewis
6:30—WJR, Time for Music
WXYZ, McNeeley, News
WPON, Lewis, News
7:00—WJR, Showcase

PRESCRIPTIONS
PRESCRIPTIONS PROFESSIONALLY PERFECT PROPERLY PRICED
PERRY DRUGS
689 E. Blvd. at Perry FE 2-0259
1251 Baldwin at Ypsilanti FE 2-8359

CASTONE AND ALUMINUM SIDING as low as
$169.00
FREE! 1000 S&H Green Stamps
FE 2-9421
24 HOUR SERVICE
2457 Parcell Drive—Pontiac

Dr. Stanley W. Black,
Optometrist
3513 Elizabeth Lake Rd.
Corner of Cass Lake Rd.
Evenings by Appointment
Phone FE 2-2362 Closed Wed.

THATCHER, PATTERSON & WERNET
INSURANCE

Take that vacation when you need it. You can borrow from us for travel, car repairs, clothes—for *any* worthwhile purpose—and pay us back in monthly installments tailored to fit your budget. Single men and women and married couples can borrow on their car, furniture or signature alone. Remember, you're welcome to our money!
LOANS $25 to $250
Associates
LOAN COMPANY
Pontiac: 125-127 N. Saginaw, FE 2-0214
Michigan Miracle Mile: FE 8-9641
Drayton Plains: 4476 Dixie Hwy. OR 3-1207
Interest charged at 3% per month on balances up to $50; 2¼% per month between $50 and $300, and ¾% per month on any remainder.

Cubans to Get Meat on Rotation System

HAVANA (UPI)—Premier Fidel Castro's government Monday announced a neighborhood rotation system for rationing meat.

Under the system, each family in a specific neighborhood will be allowed one-half pound of meat per person when its turn comes up.

The frequency of turns will depend on the supply of the butcher with which the families are registered.

The government also announced that meat quotas for restaurants will be cut 50 per cent to free more meat for home consumption.

Sikh Leader Failing

NEW DELHI (UPI) — The condition of Sikh leader Master Tara Singha was reported today to be deteriorating rapidly as he entered the second week of his "fast unto death" for the cause of his language.

CHEER FOR WINNER—Supporters of Forbes Burnham, leader of British Guiana's Negro-dominated People's National Congress, hail his victory in Monday's general election. Burnham won his seat in the legislature, but his party failed to gain a majority—losing out to the leftist People's Progressive Party. AP Photofax

British Guiana Marxist Triumphs in Election

GEORGETOWN, British Guiana (AP)—Cheddi Jagan, 43, a Marxist admirer of Fidel Castro promising a foreign policy of active neutralism, was returned to power for four more years today in Britain's only South American colony.

Returns from Monday's general election gave Jagan's Communist-leaning People's Progressive Party (PPP) 19 of 35 seats in the new legislature, and at least two of the five unreported constituencies were expected to be added to the East Indian dentist's majority.

* * *

The Negro-dominated People's National Congress led by Forbes Burnham won nine seats and Peter Daguiar's conservative, anti-Communist United Force won two.

The British ousted a government headed by Jagan in 1953, charging that he was planning to establish a Communist beachhead on South America's north coast flanking the Panama Canal. In elections in 1957 the PPP won 9 of the 14 legislative council seats and Jagan become minister of industry, a post equivalent to premier under British governor Sir Ralph Grey.

* * *

Jagan was expected to come to Georgetown today from his inland home district to accept Grey's invitation to become British Guiana's first premier in name as well as fact.

WANTS FREEDOM

Britain has promised the colony internal self-government and said it could apply for independence within two years. Jagan is expected to demand independence within the Commonwealth immediately. He also opposed British Guiana's entry into the West Indies Federation and says he will hold a referendum on the question.

The Western world watched the election with concern because of Jagan's avowed friendship toward Communist countries and the Castro regime. But the election apparently was decided on racial lines.

* * *

Jagan was backed largely by his fellow East Indians, who were brought to the country to work the rice and sugar fields and who now make up about half the population of 560,000. The Negroes supported Burnham, while the colony's business community, Europeans and Roman Catholics liked Daguiar, a beer baron of Portuguese extraction.

Art Thieves Pass Over More Valuable Paintings

COLMAR, France (AP) — Thieves stole three paintings from the parked truck of Paris art dealer Maurice Maignan Monday.

Maignan estimated their value at $1,100. He told police the thieves passed over about 100 others worth many thousands of dollars.

v

Radioactive waste from atomic plants may be used to supply heat for the distillation of sea water.

Sec. Goldberg Says Teamsters Decline

CHICAGO (AP) — The Teamsters Union is losing membership, says Secretary of Labor Arthur Goldberg, since James Hoffa took over leadership.

And the Teamsters' president, Goldberg told a convention of the Oil, Chemical and Atomic Workers union Monday, does not measure up to the ethical standards of good labor leadership.

He also brushed off Hoffa's claims that he would take over the organized labor movement.

"I don't believe Hoffa is about to take over the labor movement," Goldberg said. "Democratic unions do not support such leaders."

Princess Margaret 31

BALMORAL, Scotland (UPI) — Queen Elizabeth gave a small party last night for Princess Margaret on her 31st birthday. It was a quiet affair with only a few close friends on hand to toast her health

"Old at 40, 50, 60?" Man, Get Wise! Pep Up
Thousands are peppy at 70! So, if you feel weak, low in energy, "old" at 40, 50 or 60, quit blaming it on age. If you want to feel younger, try Ostrex Tonic Tablets at once. Also for debility due just to rundown body's lack of iron, the "below-par" feelings you may call "being old". Puts pep in both sexes. Try Ostrex — feel peppy, younger. All druggists.

Lady wishing interesting part or full time pleasant work in studio. Age or experience no handicap. Apply.
KENDALE
45 W. HURON

"When it comes to COMFORT... smart housewives know... there's nothing cozier than a..."
GULF SOLAR HEATED HOME

GULF SOLAR HEAT heating oil
GULF Oil Corp.
392 S. Sanford FE 2-9173

GET READY FOR SCHOOL
ANY MAKE PORTABLE
• Carefully Checked
• Thoroughly Oiled
• New Ribbon
$1.95
LOW PRICES ON ANY NECESSARY REPAIRS
COMPLETE OVERHAUL.... ONLY $12.50
MITCHELL Typewriter
Pontiac's Only Typewriter Store
and OFFICE EQUIPMENT CO.
STATIONERS • BUSINESS OUTFITTERS
123 North Saginaw St. Phone FE 2-4831

Need a Room? Don't Wait!
BUY NOW AND SAVE ON LABOR AND MATERIALS BEFORE THE BIG RISE!
ONLY THE LOOK IS EXPENSIVE
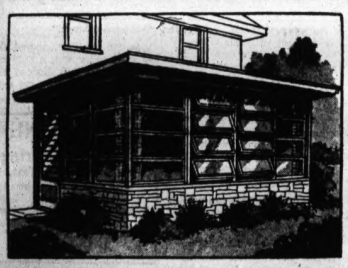
Add Living Space to Your Home for as little as
$4.95 Weekly
No Cash Down! 5 Yrs. to Pay!
• Free Planning • Free Estimates
Priced to Make It Worth Your While
No Payments 'til Nov.
CALL NOW
Act Now Deal direct with the builder and get quality work. Your money goes into your job, not our overhead.
FE 3-7833
BIG BEAR CONSTRUCTION CO.
92 W. Huron St.

THE STROH BREWERY COMPANY • DETROIT 26, MICHIGAN
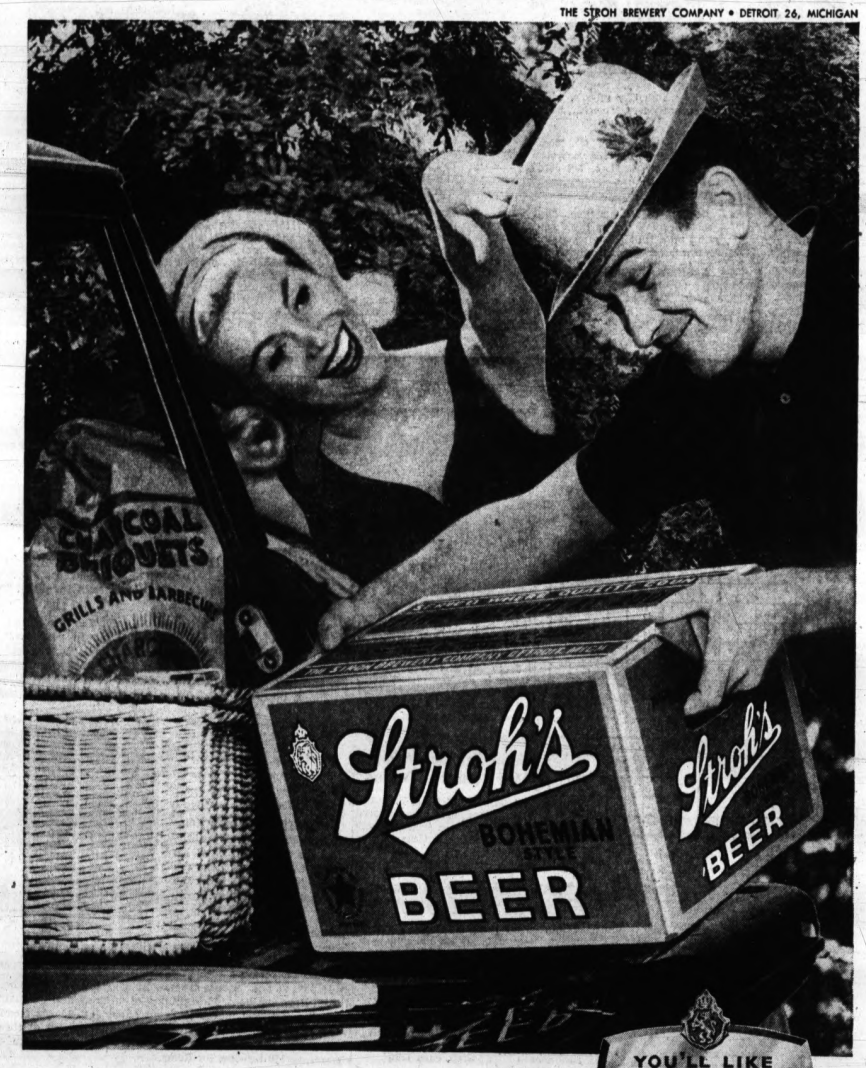

HAVING A PICNIC? Buy the hot dogs . . . buy the buns . . . buy the fixin's . . . buy Stroh's—by the case!
HAVING A PARTY? Buy the chips . . . buy the pretzels . . . buy the dip . . . buy Stroh's—by the case!
YOU'LL LIKE Stroh's ...BETTER
BUY STROH'S...BY THE CASE!
Yes, no matter what *your* fun in the sun plans are, a case of America's only fire-brewed beer will add good taste to good times. Always buy Stroh's by the case!
At Popular Prices . . . Everywhere!
TUNE IN FOR EXCITING DETROIT TIGER BASEBALL ON TELEVISION AND RADIO

The Weather
U.S. Weather Bureau Forecast
Partly cloudy.
(Details Page 2)

THE PONTIAC PRESS

MAKE OVER PAGES

VOL. 119 NO. 168 ★★★★★ PONTIAC, MICHIGAN, TUESDAY, AUGUST 22, 1961 —22 PAGES UNITED PRESS INTERNATIONAL ASSOCIATED PRESS 8c

Big 3 Hands Counterproposal to UAW

Recalls a Meeting

J. EDGAR HOOVER

Time of Your Life . . . J. Edgar Hoover

Boss Orders: 'Come In'

(Editor's Note. Things do not always turn out as badly as our fears would make them seem. FBI Director J. Edgar Hoover learned this nearly 40 years ago. He tells how in the second of six articles on "The Time of My Life.")

By J. EDGAR HOOVER
(Written for AP)

Looking back over the years, several personal experiences stand out in my mind — nearly all of them keyed in one way or another to the six presidents and 13 attorneys general under whom I have been honored to serve as director of the FBI.

Without question, the most outstanding of these — an occasion which always will remain vivid in my mind — was that moment on May 10, 1924, when the Honorable Harlan Fiske Stone, then attorney general and later Chief Justice of the United States, summoned me to his office.

At the time, I was assistant director of the Bureau of Investigation, the name by which the FBI then was known.

Harlan Stone had been appointed attorney general the preceding month, with orders from President Coolidge to reorganize the Justice Department and restore public confidence in this vital facet of our government.

CLEANED HOUSE

It did not take the new attorney general long to begin cleaning house. On May 9 — the day preceding my summons to his office — he had requested the resignation of the bureau's previous director.

Throughout my seven years' service in the Justice Department, I had consistently done my best. My conscience was clear. I had nothing to hide. Nonetheless, was I to be next?

Harlan Stone was a big man — over six feet tall and more than 200 pounds. Upon entering his office, I found him seated behind his desk, a pensive, half-scowling expression on his face as he pondered the mountain of pagers before him.

As I walked toward him, the attorney general rose from his chair and extended a firm hand for me to shake. "Sit down over here," he said. "There's something I want to discuss with you."

For the next several moments,

(Continued on Page 2, Col. 5)

Fisher Local Votes to Strike

Depends on Contracts; Pontiac Motor, Truck Unions Still to Decide

Fisher Body Local 596 (UAW-CIO) of Pontiac voted yesterday 2,168 to 119 in favor of going on strike if local and national issues involved in negotiations for new contracts aren't settled by the contract deadline, Aug. 31.

★ ★ ★

The Fisher Body local is the first of Pontiac's three big United Auto Workers locals slated to hold strike votes this week.

★ ★ ★

More than 85 per cent of the local's members voted Sunday and yesterday, according to Gerald W. Kehoe, local president.

Pontiac Motor Local 653 will vote from 5 a.m. Thursday through 5 p.m. Friday. GMC Truck & Coach Local 594 will vote from 5 a.m. Wednesday to 2 a.m. Thursday.

Results of the votes could take effect if negotiations of local and national issues fail to reach a settlement.

Echo Schedule

America's Echo satellite will make two passes tonight, at 8:12 and 10:18. The first time, the space balloon will appear in the north and travel southeast at 77 degrees. The second time, it'll pop up in the south and move southeast at 42 degrees.

Taunt Adenauer From E. Berlin

BERLIN (UPI) — East German Communists taunted West German Chancellor Konrad Adenauer over a loudspeaker as he toured the Berlin border today and held up four American soldiers for more than 30 minutes at a crossing point.

While Adenauer walked within a few feet of the sealed East-West border the East Germans kept a water cannon trained on him and a jeering voice on a loudspeaker said: "Don't look so serious Konnie."

Shortly after the elderly chancellor visited the barricaded border, East German police stopped four uniformed American soldiers returning from East Berlin in an official Army sedan.

For 35 minutes the police questioned the American sergeant and three other enlisted men before releasing them.

The incident took place at the Friedrichstrasse crossing point in the center of the city.

The GIs were stopped half way through the zig-zag course of low cement barriers set up by the Communists to make it easier for them to control traffic.

Eyewitnesses reported the Communists contended the Americans had "misbehaved" and were traveling without proper documents.

In another incident a middle-aged woman leaped to her death from an upper story of her home on the East-West border in an apparent attempt to flee to the West.

JUMPS FROM WINDOW

The 58-year-old woman jumped from an upper window of her house in the Communist sector into the

(Continued on Page 2, Col. 3)

★ ★ ★

Dem Leaders Hear Johnson

President, Party Chiefs Full of Praise for VP on Berlin Journey

WASHINGTON (AP) — Vice President Lyndon B. Johnson reported to Democratic congressional leaders today on his weekend trip to West Berlin — a mission his colleagues termed historic.

Johnson discussed his findings with the leaders as they met with President Kennedy for their weekly breakfast in the White House.

Both Kennedy and Johnson declared Monday that Johnson's survey of the crisis area and his talks with West German leaders had solidified relations with that republic and U.S. determination to maintain the Western Allies' rights in West Berlin.

Johnson returned Monday from the 36-hour trip during which he witnessed the arrival of 1,500 American troops to reinforce the West Berlin garrison.

House Democratic Leader John W. McCormack of Massachusetts said Johnson had given a report on his "historic trip" and added that "all of America is very proud, very fortunate" to have the vice president's services at this crucial period.

Senate Democratic Leader Mike

(Continued on Page 2, Col. 3)

Related Pictures, Stories on Pages 2, 3, 4, 8, 9

Search for Killers in Wisconsin Dells

LYNDON STATION, Wis. (UPI)—One of the greatest manhunts in Wisconsin history fanned out over the famed Wisconsin Dells resort region today in search of two gunmen who killed a deputy sheriff and critically wounded a police chief.

More than 300 armed men, made up of law enforcement officers, National Guard soldiers and volunteers, combed the wooded and farmland area for the gunmen.

The fugitives have dodged capture since Monday morning following the shooting at nearby Lake Delton, Wis.

It was feared the gunmen might have seized a farm family as hostages.

A bus load of a dozen armed men made the rounds of farms in the area in hopes of uncovering the pair.

Several hundred other searchers beat through woods and fields.

Authorities from an estimated 20 counties were helping in the search for the gunmen.

Murder warrants were issued against the three men involved in the shooting.

The FBI identified one of the gunmen as William Joseph Weiter, 23, of the Chicago area. The identity of the second gunman was not known.

In custody was Richard Nickl, 20, Prospect Heights, Ill. he had been with the other two men when Deputy Sheriff James Jantz, 26, Baraboo, was shot to death and Lake Delton Police Chief Eugene Robert Kohl, 46, was wounded.

★ ★ ★

Nickl was wounded in the flight from Lake Delton to the Lyndon Station area.

At first authorities believed Weiter was with George Kristovich, about 34, of the Chicago area.

Nickl, Weiter and Kristovich had been linked together in past criminal activity and all are fugitives for other crimes, the FBI said.

However, the FBI said Kristovich turned himself into the FBI office at Chicago last night.

Temperatures in 70s Getting Monotonous

Temperatures are expected to range in the mid 70s for the next few days with the low near 60 tonight, the high about 78 tomorrow.

The U. S. Weather Bureau predicts partly cloudy through Thursday. Northeasterly winds at 6 to 12 miles per hour will become southerly tomorrow.

The lowest recording in downtown Pontiac preceding 8 a.m. was 55 degrees. The mercury had climbed to 71 at 1 p.m.

What's Wrong in This Picture?

Pontiac Press Photo

THE REAL MENACE—A combination of hot sun and cool alcoholic beverages has been a major boating accident cause on Oakland County lakes this year, according to Sheriff's Sgt. Donald Kratt, who heads the water patrol. Drunk drivers on the waterways have received stern penalties meted out by local justices of the peace anxious to end this threat. The boaters shown here agreed to point out the danger by posing with empty bottles.

Stevenson Gives U.S. Stand

AP Photolas

BIZERTE DEBATE — U.S. Ambassador Adlai Stevenson addresses the United Nations today to state this country's stand on the Tunisia-French dispute. There was some speculation Stevenson also would answer a Soviet attack on the right of the United States to hold bases in foreign lands. The Red blast was hauled into the Bizerte session by the Russian delegation Monday.

Red Delegate Drags In Cold War

Adlai to Speak on Bizerte

UNITED NATIONS, N.Y. (UPI) — U.S. Ambassador Adlai E. Stevenson urged the General Assembly today to ignore Russia's demand for liquidation of foreign military bases.

UNITED NATIONS, N.Y. (AP) — The United States airs its views on the French-Tunisian dispute over Bizerte today amid speculation whether it will answer a new Soviet attack on U.S. military bases abroad.

★ ★ ★

Soviet delegate Platon D. Morozov dragged in the whole issue of Western bases Monday, confirming delegates' fears that the Communists would try to turn the special U.N. General Assembly session on Bizerte into a cold war dispute.

Some delegates believed chief U.S. delegate Adlai E. Stevenson might refuse to get embroiled in a squabble over U.S. foreign bases on grounds the debate deals only with France's Bizerte base.

Others contended that with world attention focused on how strong a role the United States will play in the Berlin crisis, Stevenson could hardly ignore the Soviet challenge.

★ ★ ★

Morozov unleashed his broadside against the West shortly after debate began Monday on Tunisia's demands that France withdraw her troops from the city of Bizerte and open negotiations to arrange a schedule for withdrawal of all French troops from Tunisia.

Moroz gave quick support to Tunisia's demands, then demanded liquidation of all foreign bases occupied by the West.

★ ★ ★

Morozov accused the United States of maintaining its big Guantanamo Bay base in Cuba and other military installations in Latin America as threats to Prime Minister Fidel Castro's regime.

CHARGES THREATS

He charged the United States threatened Soviet southern borders with bases in Pakistan, Iran and Turkey.

"These atomic maniacs insist on using those bases to hit a blow below the belt of the Soviet Union," Morozov declared.

Tunisian Delegate Mongi Slim opened the debate with an appeal to the United States and its allies to support the resolution by 31 African-Asian nations and Communist Yugoslavia calling for the French withdrawal from Bizerte and ultimately from Tunisia.

Informants said the United States plans to abstain on the resolution aimed at France, one of its chief allies. It was generally believed, however, that the resolution would get the two-thirds vote required for its adoption.

Tried for Neglect of Duty in Radar Tower Disaster

NEWBURGH, N.Y. (AP)—An Air Force colonel went before a court-martial today on charges of neglect of duty in the collapse of a Texas Tower that cost the lives of 28 Air Force men and civilians Jan. 15.

The formal charges were presented at the outset, and then the session was closed until at least 1 p.m. at the request of defense counsel, Thomas King, a civilian. Col. Jean F. Rydstrom, law officer, announced the closed session to hear preliminary motions.

On a pre-employ challenge of the defense, one member of the board was dropped, reducing the board to eight members.

The member dropped was Col. James R. Gunn, commander of the 4600 Air Force Wing at Colorado Springs, Colo. The reason for the challenge was not made known immediately.

Col. William M. Banks, said on the eve of his trial that he was "confident of being exonerated."

"I have already pointed out that in the state of my knowledge at the time I acted properly, prudently and not in a manner derelict of duty," he added.

★ ★ ★

Banks, who has a record of heroism in combat in World War II, is accused of ignoring portents of disaster to the Texas Tower off the New Jersey Coast.

The court-martial, at Stewart Air Force Base, will consider charges that Banks failed to keep himself advised of the threats of the storm in which the tower collapsed, to keep in touch with the officer in charge of the tower, and to hold himself in readiness for any action necessary to rescue the men on it.

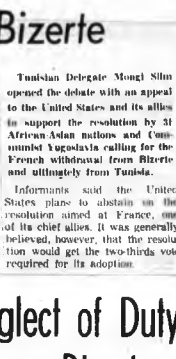

COL. WILLIAM M. BANKS

The tower that collapsed was one of three set up off the Atlantic seaboard to sound warning of a possible enemy air attack.

In Today's Press

Leftist Win

Marxist returned to power in British Guiana—PAGE 22.

Castro Warning

Priest says only military intervention will stop Castro —PAGE 21.

Mackie Jolted

Road Commissioner Mackie stunned by lightning —PAGE 14.

School Reform

New York acts to reform education—PAGE 15.

Due to Expire

Civil rights action in Senate just rocking along — PAGE 5.

Area News	12
Comics	15
Editorials	6
Markets	16
Obituaries	5
Sports	13-14
Theaters	4
TV & Radio Programs	21
Wilson, Earl	21
Women's Pages	10-11

35 Freight Cars Derailed

MINNEAPOLIS (AP) — Thirty-five cars of a Soo Line freight train derailed early today, scattering debris, some of it within inches of houses along the right-of-way. There were no injuries.

3-Year Contract Offers 6-Cent Wage Increases

Ford, Chrysler and GM Provide Cost-of-Living Allowances, 'Extras'

DETROIT (AP) — General Motors Corp., Ford Motor Co. and Chrysler Corp., today offered the United Auto Workers new three-year contracts providing six-cent-an-hour wage increases in each year in addition to cost-of-living allowances.

The Big Three, presenting a united front, also offered expanded fringe benefits and what they termed a new income guarantee to supplement pay in short work weeks for the nation's 490,000 auto workers.

★ ★ ★

Ford and Chrysler said their almost identical offers would expire automatically if not accepted fully at both the national and local union levels by Aug. 31, the date of expiration of current three-year contracts. GM, however, indicated it would be willing to negotiate changes in the basic pattern of the agreement.

6-CENT INCREASE

The companies proposed hourly pay increases of 6 cents an hour each year or 2½ per cent of the employee's hourly pay base, whichever is greater.

★ ★ ★

They also proposed extra benefits for employes who, due to layoffs, work less than 36 hours in any week. The benefits would be one-half of the employe's straight time per hour for the difference between the hours he works in a week and minimum 36 hours.

★ ★ ★

The Big Three also offered to increase maximum weekly supplemental unemployment benefits from $30 to $35, and to make it easier for employes to apply for and receive benefits. Supplemental unemployment benefits is an auto industry program under which the companies pay their workers an additional allowance to supplement what they receive in government unemployment compensation.

'STABILIZING REVISIONS'

Ford, General Motors and Chrysler proposed "stabilizing" revisions with their offers to retain the cost-of-living allowance provided in current contracts. American Motors Corp. earlier had asked the union to abandon cost-of-living increases in return for a profit-sharing plan.

★ ★ ★

They proposed transfer of 12 cents of the present 17-cent cost-of-living allowance into the base wage of hourly rated employes.

★ ★ ★

All three also offered a new moving allowance plan for employes transferred from one plant to another outside the area—Chrysler stipulated 50 miles or

(Continued on Page 2, Col. 1)

News Flashes

WASHINGTON (AP) — Goodman A. Sarachan, chairman of the New York State (crime) investigation Commission said today lenient judges and laws without teeth frustrate efforts to combat illegal gambling.

WASHINGTON (AP) — Senate leaders today abandoned, for the time being at least their effort to pass legislation extending the life of the Civil Rights Commission for two years. (Earlier story, Page 8.)

Swimmer Has 2 Miles to Go

About to Conquer Lake Michigan

MICHIGAN CITY, Ind. (AP) — Ted Erikson, 33-year-old research engineer, was swimming strongly after 24 hours today about two miles from the end of his 36¾-mile Lake Michigan course from Chicago to Michigan City.

The lake has never before been crossed by a swimmer.

Erikson, father of two, was coached by his wife Loretta. He was the only one of six starters left in the competition for a $3,675 purse offered by Chicago auto dealer James Moran.

The grind, fifth annual challenge to swim across the lower end of the lake, began Monday morning when the three men and three women contestants entered Burnham Harbor on Chicago's downtown lakefront.

The first hopeful to drop out, Mary Margaret Revell, 24, of Huntington Park, Calif., was forced by effects of a week-old back injury to quit after four miles.

Choppy six-foot waves and fatigue forced the others to give up. Elmer Korbai, 31, of Chicago, stuck it out with Erikson the longest. He was taken from the water exhausted early today after swimming 29 miles.

★ ★ ★

The 36¾-mile route is longer than that across the English Channel from Dover, England, to Calais, France, which has been conquered by many swimmers.

The salt water channel is 22 miles wide at its narrowest, where most channel swims were made.

Goya Portrait of Duke Stolen

$382,000 Work Object of Protest by British Two Months Ago

LONDON (AP) — A Goya portrait of the Duke of Wellington was stolen from Britain's National Gallery today. The picture recently was bought for the nation for great controversy.

★ ★ ★

Scotland Yard said the picture vanished overnight. The trustees of the gallery called in Yard detectives the first thing this morning.

★ ★ ★

The portrait had been on display in the gallery main entrance hall carefully guarded by rails and ropes.

★ ★ ★

The picture was bought at auction two months ago by Charles Wrightsman, New York oil magnate and connoisseur and friend of President Kennedy.

BRITISH PROTESTED

An outcry developed among British art lovers at the thought that it might go to the United States. The picture was classified as a national treasure.

Wrightsman immediately offered to sell it to the gallery for what he paid for it. The British government put up the money to buy it.

★ ★ ★

The robbery came nine days after eight Cezanne masterpieces were snatched from a gallery in Aix-en-Provence, France. Speculation immediately arose that the London theft might be the work of the same gang.

★ ★ ★

Both the Cezanne and the Goya pictures were far too famous ever to be sold on an open market. It was believed that the gang grabbing the Cezanne pictures hoped to sell them back for a ransom from the insurance companies. The same could apply to the picture of the Duke of Wellington.

The rash of bigtime art robber ies has baffled police in Europe and the United States.

One theory has been that a maniac collector has been organizing robberies just to satisfy his own craving for beauty.

Counterproposal Offered by Big 3

(Continued From Page One)

more; improved pension benefits; benefits and more life insurance.

None of the Big Three offered a profit-sharing plan, as American Motors did. A profit-sharing plan was one of the UAW's main bargaining goals when the current contracts were negotiated in 1958.

The nation's three biggest auto makers also offered to increase separation pay by 25 per cent.

★ ★ ★

Separation pay is available to employes affected by long-term layoffs, such as in cases of plant relocation or closing.

★ ★ ★

General Motors noted that the UAW in negotiations during the past eight weeks had emphasized reduction of employes' income resulting from short work weeks, particularly during a sharp reduction in auto sales earlier this year.

Problem: Approach and Timing

Allies Find Berlin-Talk Angles

LONDON (AP)—The Western powers still are undecided about when and how to get negotiations started with the Soviet Union on the German and Berlin problem, diplomatic sources said today.

The French are said to favor a slower approach than their Allies, causing the Americans and British some concern.

★ ★ ★

With each day that passes the threat of a military conflict erupting from the Berlin crisis appears to recede, the informants said. But the diplomatic problem facing the West gets more complex.

An agreed Allied position is being sought by the ambassadorial group meeting daily at the State Department in Washington but London sources said much work remains to be done by the ambassadors.

Informants defined the problem facing the Allies this way:

PROBLEM IS APPROACH

It is generally assumed that there will be negotiations with the Russians at some time or other on Germany and Berlin, possibly at the summit.

The problem for the West relates to approach and timing.

Should the United States, Britain and France, with the backing of West Germany, openly take the initiative in seeking talks with the Russians?

If so, should the Allies seek to get negotiations started by incorporating some sort of invitation in the reply they will make soon to the Soviet note of Aug. 3?

★ ★ ★

The Russian note reaffirmed Premier Khrushchev's line on Germany and Berlin. It emphasized the Soviet Union's willingness to negotiate.

If the Western powers rush things too fast they could find themselves in a defensive position at the conference table.

They could be trapped into negotiating only about their rights in West Berlin—not about the Berlin and German problem as a whole.

GREETINGS FROM A REFUGEE—West German Chancellor Konrad Adenauer reaches out to clasp hands with an elderly refugee from East Germany during a tour of the Marienfelde refugee camp in West Berlin today. The 85-year-old leader paid a morale-boosting visit to the Communist-girdled city.

AP Photofax

Military Aid Cut Called Serious

McNamara Testifies Free World Defenses Would Be Jeopardized

WASHINGTON (AP)—Secretary of Defense Robert S. McNamara said today if a $335-million Senate cut in military aid abroad is allowed to stand it will have the most serious implications for free world defenses in a time of crisis.

★ ★ ★

He told the Senate Appropriations Committee "the importance of strong, ready NATO forces to the preservation of a free Berlin can not be overemphasized."

McNamara and Gen. Lyman L. Lemnitzer, chairman of the Joint Chiefs of Staff, testified in support of a request for $1.8 billion in arms and money to strengthen free world defenses. The Senate has voted only $1.55 billion in an authorization bill setting ceilings on the amounts that can be appropriated.

The House allowed $1.8 billion, and McNamara pointed out that even that sum was $85 million under the amount asked by President Kennedy as a minimum figure.

★ ★ ★

The difference represents one of the issues Senate-House conferees will try to iron out in a compromise of the two versions of the bill.

Shortly before the Senate hearing got under way, congressional leaders told Kennedy they are very hopeful of getting through a bill with at least some of the financing provisions Kennedy has called imperative.

East Germans Taunt Adenauer on Tour

(Continued From Page One)

street which is the West Berlin border.

Police said the Communists had ordered the woman to move out of her home.

Soon after his arrival on an eight-hour visit Adenauer assured Berliners there would be East-West negotiations on the split city soon.

★ ★ ★

He then set about making a first-hand inspection of the border between East and West Berlin.

The water cannon incident came when he stepped out of a car about five feet from the Communist-built concrete wall at Potsdammer Platz.

On the other side of the wall, about 10 feet inside East Berlin, was an armored car with the water cannon on it.

FOLLOW MOVEMENTS

As Adenauer paced up and down on the western side, the crew of the armored car followed his movements, pointing the cannon across the top of the five-foot wall topped with barbed wire.

★ ★ ★

Adenauer ignored the implied threat, if he even was aware of it.

When Adenauer first arrived at the border, a Communist propaganda loudspeaker began blaring out a popular Communist song.

★ ★ ★

But then the music stopped and a voice boomed out of the loudspeaker:

★ ★ ★

"Yes, yes, dear Konnie, someone else chewed the carpet at this spot!"

It was an obvious reference to Adolf Hitler, sometimes alleged to have chewed carpets in angry frustration. His chancellory was only a few hundred yards from Potsdammer Platz.

Adenauer heard the jibe without expression but turned to Berlin Deputy Mayor Fritz Amrehn beside him and commented, "listen to that."

★ ★ ★

Four Communist newsreel cameramen stood atop the wall to film the scene, and as Adenauer returned to his car and drove off, 10 East German policemen stuck their heads over the wall to watch him go.

Later, Adenauer also drove to the Brandenburg Gate, now closed as a border crossing point, and continued his first-hand inspection.

★ ★ ★

Forest Fires Rage in Canada

Newfoundland Airport, 3 Villages Threatened; Ready for Evacuation

ST. JOHN'S, Nfld., (UPI)—Two government vessels stood ready today to remove women and children from three villages threatened by a fresh outbreak of forest fires that were burning in the direction of the Gander International Airport.

In Newfoundland woodlands worst summer of fire damage, a four-day blaze raced out of control near Daniesville, Frederiction and Gander Bay South, which have a total population of 1,600. The Royal Canadian Mounted Police cutter Wood and the Department of Transport vessel Acadia were ready to take aboard persons from the towns.

The fire crossed the Trans-Canada Highway five miles east of Gander last night. It was burning in the direction of the international airport which already had been threatened by a forest blaze earlier this season.

★ ★ ★

Police said the firefighters stayed up throughout the night in fear the blaze would intensify in the morning.

Little relief was in sight for the fire weary province, where fires have destroyed millions of cubic feet of fir stands since last June.

★ ★ ★

Democratic Leaders Hear Johnson Report

(Continued From Page One)

Mansfield of Montana said he and his colleagues were "very pleased and impressed with the activities of the vice president."

The President, just back from a short weekend on Cape Cod, talked to Johnson about his German trip for an hour in the White House.

After Johnson's report Kennedy told newsmen that the vice president had made a "remarkably successful and important trip."

★ ★ ★

"We are going to pass through difficult weeks and months in the time ahead in maintaining the freedom of West Berlin," Kennedy said. "But maintain it we will."

★ ★ ★

Johnson added that Americans and West Berliners "are going to continue to march shoulder to shoulder to the end that freedom is preserved in the world."

★ ★ ★

To trumpet the West's position on Berlin, the U.S. Information Agency is stepping up its propaganda campaign with films, broadcasts, magazine articles and books. The materials are going to 200 USIA posts around the world.

Summons Scares J. Edgar Hoover

(Continued From Page One)

Attorney General Stone peered at me over heavy-rimmed glasses. The silence was unnerving.

Then he said, "You're 29 years old. Some people think that's too young. I disagree. Young man, I want you to take charge of the Bureau of Investigation."

These words broke the tense tension which, needlessly, I had found mounting inside. The attorney general did not want my resignation.

To the contrary, he was naming me the bureau's director—offering the challenge and the opportunity which were to mold my entire future life.

That so often is the case in our lives. We become nervous and apprehensive in the face of events which ultimately prove to be memorable, pleasant occasions.

(Next: Carl Sandburg)

Soldier Outwits Red Comrades to Flee to West

HERLESHAUSEN, Germany (AP)—A corporal of the Communist East German border police outwitted his comrades on the Iron Curtain border today and escaped to the West.

West German authorities said the young corporal had been in charge of the telephone alert system along the border near here.

Even he was barred from approaching the demarcation line. But, police said, he was permitted to drive his motorcycle into the forbidden zone after telling guards orders had come through to extend new teephone lines immediately to the border. Once at the frontier, he walked over to the West and asked for asylum.

JFK Has Hope for N-Test Curb

Sends Arthur H. Dean Back to Geneva With Full Confidence

WASHINGTON (AP) — President Kennedy expressed hope today the Soviet Union "will make some affirmative response" to this country's renewed effort to reach an agreement on a nuclear test ban.

Kennedy issued a statement after conferring with Arthur H. Dean, chief U.S. negotiator at the Geneva test ban talks, who has been home for consultations and is returning to Geneva.

Kennedy described Dean's mission as most vital. Kennedy said Dean will make a further effort to reach an agreement for an effective ban on nuclear testing.

"He goes with my full support and confidence," Kennedy said. "Our proposed treaty carries hope for our country and the world, for relief from great dangers and the United States continues to attach the highest importance to these negotiations.

"We must all hope that the Soviet Union will make some affirmative response to this renewed effort."

The prolonged Geneva negotiations, in which the United States, the Soviet Union and Great Britain are involved, have been deadlocked over a test ban inspection system.

Russia is demanding that the inspection be supervised by representatives of the Soviet bloc, the West, and a neutral, each with veto power.

This country, on the other hand, is insisting on an inspection system without any veto.

Table Manners Not Essential, Says Maj. Titov

MOSCOW (AP) — Maj. Cherman Titov today gave future space travelers tips on dining out of tubes from his own experience aboard the globe girdling Vostok II.

From the Soviet spaceman's description it was apparent that table manners are not essential and that sloppy eaters do not have to worry about soup stains on their ties. Spilled food just floats weightlessly in space. Writing in the Communist party newspaper Pravda, Titov said:

"There were no plates, spoons, forks or napkins in the cabin. Stretching out my hand to a container with food I got the first tube. On earth it weighed about 150 grams (about 5 ounces). But here in space it weighed nothing."

The space pilot said the first course was soup, then meat and liver paste with black currant juice.

Pledges Aid From U.S.

TANARIVE, Malagasy (AP)—G. Mennen Williams, assistant secretary of state for African affairs, met with officials of the Malagasy Republic today and pledged U.S. aid for the young nation.

The Day in Birmingham

Name New City Planner to Replace Herzberg

BIRMINGHAM — William R. Brownfield, assistant Royal Oak city planner, has been named Birmingham city planner, effective Sept. 11.

The 25-year-old Birmingham resident succeeds Herbert Herzberg who resigned in June to take a position in the real estate appraising department of First Federal Savings of Detroit.

Brownfield, the son of Mr. and Mrs. Herbert L. Brownfield of 848 Smith St., has been the assistant to the city planner in the South Oakland County city since June of 1960.

Following his graduation from Michigan State University in June 1959, Brownfield, a bachelor, was a planning technician for a year with the Michigan State Highway Department.

★ ★ ★

Brownfield, who is working toward his master degree in Urban Planning at Wayne State University, was appointed to the $7,000 city planning job last night by the City Commission.

He will continue in his present position under Royal Oak City Planner Norman Bowman until early next month.

"Birmingham is much like Royal Oak in that it is already developed," said Brownfield, a city resident since 1956. "Most of my work will be with zoning, rezoning and traffic congestion."

"I'm looking forward to working on the central business district development program that has been recommended to the City Commission," he said.

★ ★ ★

The young planner said he also is quite interested in the 701 planning aid program that the city is seeking from the federal government.

"But most of my duties will be concerned with day-to-day planning problems plus public relations," Brownfield added.

Brownfield will be Birmingham's only planner. There are no assistants.

The last outdoor square dance of the summer will be held Friday from 9 to 11:30 p.m. at the Eton Park Ice Rink. The Birmingham Recreation Department announced today.

The caller will be Bill Gracey and the level of dancing is intermediate. This activity will conclude the recreation board's summer program.

Mrs. Owen B. Middlebrook

A Requiem Mass for Mrs. Owen B. (Anna C.) Middlebrook, 71, of 1320 Edgewood St., will be said at 10 a.m. tomorrow at Our Lady Queen Of Martyrs Church. Burial will be in Roseland Park Cemetery, Berkley.

Mrs. Middlebrook died yesterady in St. Joseph Mercy Hospital, Pontiac, following a long illness.

She had been a Birmingham resident 37 years, coming from Detroit.

Survivors include her husband, a daughter, Mrs. Charles G. Uligian of Pontiac; and a son, Owen B. Jr. of Indianapolis, Ind.

A Rosary will be said at 9 p.m. today at the Donelson-Johns Funeral Home in Pontiac.

Mrs. John Crocker

Service for former Birmingham resident Mrs. John (Mary) Crocker, 101, will be held at 1 p.m. tomorrow at the Coats Funeral Home in Drayton Plains. Burial will be in White Chapel Memorial Cemetery.

Mrs. Crocker died yesterday following a lengthy illness.

She had been a county resident for 50 years.

Surviving are one son, Ardo Crocker of Drayton Plains; one granddaughter, one great-grandchild and four great-great-grandchildren.

Accident on M59 Kills Man, 32

William J. Fliam Dies in Crash of His Car on Parked Vehicle

A 32-year-old Shelby Township man was killed early today in Macomb Township when his car smashed into the rear of another automobile parked on the shoulder of M59.

★ ★ ★

Fatally injured was William J. Fliam of 6685 24 Mile Road. Fliam was dead on arrival at St. Joseph Mercy Hospital, Mount Clemens.

★ ★ ★

Macomb County Sheriff deputies said that Fliam drove into the back of a car owned by Robert D. Deering, 34, of 3061 Adams Road, Avon Township, about 2:40 a.m.

Deering, in a statement to deputies, said that he had run out of gas and coasted to the shoulder of the road only a few minutes before the accident happened.

He was lighting a cigarette, Deering told police, when he was knocked into the rear seat by the impact.

Sheriff's deputies said there was no evidence of negligence on Deering's part and he was released after making a statement.

The accident occurred just west of Romeo Plank Road.

NLRB Calls Meeting on Free Press Strike

DETROIT (AP)—The regional office of the National Labor Relations Board (NLRB) began an investigation of the problem at the Detroit Free Press today.

Thomas Rommell, regional director, called meetings of union and management in response to a Free Press petition for an unfair labor practice charge against Miami (Fla.) Local 46 of the pressmen's union.

The Free Press, Michigan's only morning newspaper, did not publish today for a third straight day.

★ ★ ★

The newspaper went to the NLRB Monday charging the Florida pressmen's local with a secondary boycott in violation of the Landrum-Griffin Labor Act.

Absentee Ballots Not Available at County Clerk's

Applications for absentee ballots for the Sept. 12 constitutional convention election should not be mailed to the county clerk's office, Clerk-Register Daniel T. Murphy Jr. reminded voters today.

He said Mrs. Mabel M. Child, county elections director, has received several requests to date.

"Application must be made with the voter's township or city clerk," Murphy said.

★ ★ ★

Absentee ballots will be available at some township and city clerks offices beginning tomorrow.

★ ★ ★

Voters who will be out of town, bedridden, or unable to vote next month because of the tenets of their religion, have until 2 p.m. Sept. 9 to apply for an absentee ballot.

Explosion Kills Girl, 9

DETROIT (AP) — An explosion of paint thinner killed 9-year-old Rita Evans and injured her cousin and four brothers Monday as they cleaned paint brushes in a basement work shop.

The Weather

Full U.S. Weather Bureau Report

PONTIAC AND VICINITY — Partly cloudy with little change in temperature through tomorrow. High today 76, low tonight 60, high tomorrow 78. Wind northeasterly 6-12 miles becoming southerly tomorrow.

Today In Pontiac

Lowest temperature preceding 8 a.m. 68
At 8 a.m.: Wind velocity 8 m.p.h. Direction: North.

Sun sets Tuesday at 7:23 p.m.
Sun rises Wednesday at 5:47 a.m.
Moon sets Wednesday at 2:39 a.m.
Moon rises Tuesday at 4:45 p.m.

One Year Ago In Pontiac

Highest temperature 83
Lowest temperature 56
Mean temperature 70
Weather: Mostly sunny.

Highest and Lowest Temperatures
This Date In 50 Years
101 in 1936 45 in 1922

Monday In Pontiac
(As recorded downtown)

Highest temperature	75
Lowest temperature	59
Mean temperature	67
Weather: Sunny.	

Downtown Temperatures

6 a.m.	55	11 a.m.	73
7 a.m.	57	12 m.	71
8 a.m.	62	1 p.m.	71
9 a.m.	66		
10 a.m.	72		

Monday's Temperature Chart

Alpena	74	39	Miami Beach	88	75
Albuquerque	90	63	Milwaukee	74	51
Atlanta	84	61	New Orleans	85	67
Bismarck	87	54	New York	77	67
Boston	70	63	Omaha	82	55
Chicago	72	61	Phoenix	105	82
Cincinnati	74	59	Pittsburgh	75	59
Denver	85	54	St. Louis	77	62
Detroit	74	57	S. Lake City	95	59
Duluth	69	52	S. Francisco	66	58
Fort Worth	91	72	S. S. Marie	76	50
Houghton	77	55	Seattle	83	62
Indianapolis	75	53	Tampa	90	76
Kansas City	75	59	Trav. City	75	41
Los Angeles	84	71	Washington	76	65

Data From U.S. WEATHER BUREAU

AP Photofax

NATIONAL WEATHER — Scattered showers are expected Tuesday night in the South Atlantic States, and Southern Ohio Valley, the Central Mississippi Valley and the Central Plains. The Pacific Northwest will have continued warm weather and it will be warmer in Montana.

Opera Season Given Another Chance

Met Curtain Goes Up and Down

NEW YORK (AP)—The Metropolitan Opera's 1961-62 season may be saved yet.

The Metropolitan Opera Association and the union representing its orchestra have agreed to make a new try to settle their pay dispute.

Talks may be resumed here today. Anthony A. Bliss, president of the opera association, is to sit in for the first time.

Hope that the canceled season could be reinstated was revived when telegrams received Monday from Secretary of Labor Arthur J. Goldberg in Denver.

Goldberg wired Alfred J. Manuti, president of Local 802 of the American Federation of Musicians that Bliss had assured him that he and Met general manager Rudolf Bing "are anxious to avoid any interruption in the Metropolitan season, and that if agreement is quickly reached in the present dispute the Metropolitan will operate, providing it is able at this time to obtain the necessary singers to assure a successful season."

★ ★ ★

The opera season usually opens in October.

The American Guild of Musical Artists, which represents Metropolitan soloists as well as dancers, chorus members and stage personnel, said Monday there is no question about availability of artists.

Hy Faine, national executive secretary of the guild, said 90 of the Met's top and secondary singers had been polled by mail and cable and all replied that they were still available.

'AS MUCH AT STAKE'

"We are glad to accede to the secretary's request in the hope that even at this late date we can come to a mutually satisfactory settlement with the Met. We have as much at stake as the Met has."

The prime issue is the union's demand for a raise in basic pay from $170 to $240 a week. The union, which at first demanded $268, said recently it was willing to make concessions.

★ ★ ★

The opera offered to continue the $170 rate for the 1961-62 season and to raise the scale $3 in each of the next two years in a three-year contract.

Pontiac Press Photo

GETTING SET—With school just around the corner, the summer-long job of getting buses in top condition is hearing completion in Oakland County school systems. Above is Waterford Township school maintenance man, Roy Locke, making sure each of the 33 Waterford buses has a "live" battery. School sessions start Sept. 8.

WEDNESDAY Only!
AMERICAN MADE
8-TRANSISTOR
POCKET RADIO
Fine-quality portable is American-made, has big-volume 3" speaker, carrying case, earphone and 4 batteries.
$17.88
50¢ a Week
WKC, 108 N. SAGINAW

DISCOUNT PRICES
APPLIANCES - TV
TOM'S ELECTRIC
Maple Plaza Walled Lake
MA 4-1559

Fidel Sends Propaganda

MEXICO CITY (AP) — About four tons of printed, recorded and filmed Castroite propaganda passed through Mexico City airport Monday on its way to Cuban diplomatic and consular missions in Latin America. Custom authorities said the material arrived on a Cubana flight for transhipment to Rio de Janeiro, Quito, Santiago, Montevideo, Buenos Aires and La Paz.

Nehru Appeals to East, West

Urges Leaders to Seek Agreement to Settle Berlin Crisis

NEW DELHI, India (AP) — Prime Minister Nehru appealed today to "responsible leaders" on both sides of the conflict over Germany to confer in search of agreement.

* * *

Nehru, opening a foreign affairs debate in Parliament, said the Western Allies and West Germany must accept East Germany's present border, which gave Poland a large slice of prewar Germany.

"There is not the slightest chance in the world of changing those borders except by victory in a major war," Nehru said, "and any talk or hint of change only makes matters worse."

The Western Allies have refused to endorse the postwar German-Polish frontier, called the Oder-Neisse line, largely because it would give West German Chancellor Konrad Adenauer a serious political setback at home.

* * *

Nehru said "one almost hears the drums of war" beating over the German issue. He said steps to lessen fear and suspicion on both sides are needed, and not the arming of both West and East Germany more and more.

"The only way to bring about unification peacefully," he continued, "is by increasing contacts between the two Germanys in matters of trade and the like."

1962 Autos Inching Off Assembly Lines

DETROIT (AP)—The 1962 model automobiles began to trickle off assembly lines last week at General Motors and Studebaker-Packard plants. Chrysler and American Motors start up on 62s this week.

There was a note of cheer on the sales front as the 1962s got rolling.

Ward's Automotive Reports estimated 100,000 1961s were sold in the first 10 days of August, chopping dealer inventories down to 785,000 units. The statistical agency predicted inventories would be down to a 19-month low of 655,000 compared with 888,000 on the same date a year ago.

New model assemblies started three weeks earlier this year than last, when new model production didn't get under way generally until after Labor Day.

AP Photofax

TEAMSTER REBEL — James Luken, head of a Cincinnati Dairy Workers Union, is leading a revolt of 4,000 truck, cab and livery drivers against James Hoffa's international Teamsters' Union.

Rights Action Poking Along

Southern Foes in Senate Fight Tacking Bill Onto Appropriation Measure

WASHINGTON (AP)—The Senate, caught up in a dispute over civil rights legislation, appeared likely today to rock along for a while without any quick test of strength.

Efforts to throw open a $761-million appropriations bill for the State and Justice departments to a batch of civil rights amendments ran into stiff opposition from Southern foes.

Democratic Leader Mike Mansfield of Montana told a reporter he did not know when a vote might be reached.

* * *

The scrap erupted Monday when Mansfield, with the backing of Republican Leader Everett M. Dirksen of Illinois, moved to suspend the Senate rule barring legislation in an appropriation bill.

The purpose was to clear the way for tacking a two-year extension of the Civil Rights Commission on the appropriation bill up for Senate action. Suspension of the rules requires a two-thirds majority of the senators present and voting.

DUE TO EXPIRE

The commission, created in 1957 and extended for two years in 1959, is charged by law with investigating complaints of civil rights violations, particularly the denial of voting rights. It is due to expire Nov. 9.

* * *

Southern senators who fought establishment of the commission in the first place contend that its extension for a second time would be only a political move aimed at capturing Negro votes.

Even more objectionable to the Dixie forces were other civil rights measures offered as riders to the appropriation bill.

* * *

One of these, by Sen. Jacob K. Javits, R-N.Y., would provide for federal grants to assist schools that desegregate voluntarily in compliance with the Supreme Court's 1954 decision.

Nuclear Sub Goes Long Time Before Refill

HONOLULU (UPI) — The nuclear-powered USS Nautilus was refueled once, and only after 62,499 miles afloat.

A diesel-powered sub would have used about 3 million gallons of fuel to cover that mileage, enough to fill 300 railroad tank cars.

Does Stitch in the Bill Add More to the Till?

MEMPHIS, Tenn. (UPI) — Mrs. H. A. Frederick handles money on her job. She has seen bills pasted together and pinned with straight pins.

The newest mending job on a bill involved stitches of white thread, edges of the torn bill carefully placed together, slightly overlapping.

Our New Location Is
70 LAFAYETTE ST.
National Life & Accident Insurance Co. 338-0451

Mueller Climatrol
DIVISION OF WORTHINGTON

Look!

GOODWILL
AUTOMATIC HEATING CO.
3401 West Huron St. FE 8-0484
is your new headquarters for nationally-advertised
MUELLER CLIMATROL
heating and cooling

FEATURING the world's most complete winter heating unit — with built-in electronic filter; variable-input gas valve and Climatio variable air-flow blower; Filter-Flag signal on unit and thermostat, to warn you when filters are clogged.

HUMIDITY-CONTROL AIR CONDITIONING . . . the world's only unit of its kind. Provides 2-hp. or 4-hp. cooling plus 2-hp. dehumidifying even when cooling is not needed. Gives you truly complete summer comfort.

Providing convenient local sales and service facilities . . . expert engineering assistance for the design of your heating and air conditioning system . . . attractive showrooms for your shopping convenience.

Mueller Climatrol home-comfort equipment has been famous for over 100 years for its top quality, reliability, and long, trouble-free life. Whatever your home needs, Mueller Climatrol has a winter or summer air conditioner to give you perfect *Climate Control for Healthful Living.*

GAS, OIL, OR ELECTRIC WINTER AIR CONDITIONERS
GAS OR OIL CONVERSION BURNERS
GAS OR OIL BOILERS
ELECTRONIC AIR FILTER
AIR CONDITIONERS AND HEAT PUMPS
HEATING-SYSTEM HUMIDIFIERS

WHY GAMBLE?
on Unknown Products
YOU can expect more from General Motors Delco
YOU can depend on O'BRIEN HEATING'S factory trained personnel
PLAY IT SAFE
CALL O'BRIEN HEATING TODAY
FE 2-2919
FOR FREE ESTIMATE ON GENERAL MOTORS HEATING OR AIR CONDITIONING
GENERAL MOTORS DISCOUNT

BUDMAN'S
GAS HEAT SALE
SAVE UP TO 30%
. . . ON FUEL BILLS Convert to Gas Heat Now!
4 FANTASTIC DAYS!
Clip and Save! Coupons Expire Saturday!
Wait No More! Time's running out. Take advantage of the lowest prices of the year. Every type and make of Furnaces, Boilers or Conversion Burners on Sale! You are assured of exactly the right unit for your home. And remember, at Budman's you don't need cash. Use Budman's Bank Plan and . . .
Don't Pay a Thing 'til Next Spring!

COUPON
GAS FURNACE SPECIAL!
$40 OFF
$40 off on our regular low, low installed price on a furnace or boiler. Call FE 5-9500 and present this valuable coupon to the Budman Man . . . or bring to our plant. Sorry, only one coupon per family.
OFFER EXPIRES AUGUST 26, 1961

COUPON
GAS CONVERSION BURNER SPECIAL
$25 OFF
$25 off on our regular low, low installed price on a Gas Conversion Burner. Call FE 5-9500 and present this valuable coupon to the Budman Man . . . or bring to our plant. Sorry, only one coupon per family.
OFFER EXPIRES AUGUST 26, 1961

BE SAFE!
Be Sure! When you deal with Budman you are assured 100% guaranteed installation by a 54-year-old family firm.

3 REASONS WHY:
You Should Call Budman's Now!
★ LOWEST FACTORY-TO-YOU PRICES. All burners and duct work made in our plant. No Middleman profits!
★ KEEP YOUR CASH . . . Outfit the kids for school—use Budman's sensational credit. No payments 'til Next Spring.
★ 6 MONTHS FREE TRIAL OFFER. Try gas heat for 6 months. If you are not satisfied we'll remove the equipment at no cost to you!

WHY PAY MORE? . . . BUY FROM FACTORY & SAVE

ALUMINUM DOORS
$18.88 Factory to you savings. 2 storms and 1 screen insert. 2¼" x ⅝" frame. All sizes to 36" x 84". Installation and grille extra. PermaSeal Model.

ALUMINUM SCREEN and STORM WINDOWS
All New Permalum. Any size except picture window. 6 windows minimum. Installation extra.
$10.88

ALUMINUM AWNINGS
50% Installation cost
SALE!
• Windows
• Porches
• Door Canopies
SALE! Aluminum Gutters, Downspouts

CALL NOW FE 5-9500
After hours or no answer phone LA 7-3600. A Budman man will call at your home daily 'til 10 p.m., Sunday 'til 6 p.m. with free gifts for free estimates. Our factory is located in Consumers Power territory.
BUDMAN'S
2300 E. TEN MILE RD. (3 Blocks E. of Dequindre)
IN PONTIAC: 239 Voorheis Road

Home means MORE to BOTH heads of the house . . .

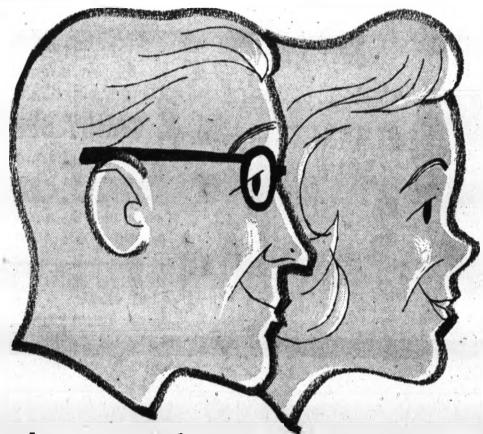

with versatile Natural Gas

Running the house is easier and home life more pleasant for both Mr. and Mrs. when versatile Natural Gas keeps everything under control. With only finger-tip command, Natural Gas provides *more* comforts and conveniences, *more* free time, *more* space for living and *more* economy.

Natural Gas, teamed with attractive, modern Gas appliances, is an ideal fuel for the home. Silently and economically it fills the house with clean, even warmth all winter; does a fine, fast job of cooking, refrigerating food, drying clothes, consuming trash and garbage, heating water—all automatically. And the compact size of modern Gas units gives today's gas-equipped home more space for living.

Natural Gas provides carefree comfort, pushbutton convenience, and household economy . . . what else is there?

"THERE'S NO PLACE LIKE HOME" . . . THE HOME WHERE NATURE'S MAGIC BLUE FLAME DOES THE WORK!

CONSUMERS POWER COMPANY
LIVE MODERN FOR LESS WITH . . . NATURAL GAS

"THERE'S NO PLACE LIKE HOME" . . . THE HOME WHERE NATURE'S MAGIC BLUE FLAME DOES THE WORK!
For Gas Heating at Its Best Call
Chandler Heating Co.
4431 PARNELL
OR 3-4492 OR 3-5632

Death Notices

MRS. HARRY BORGNE

OXFORD — Service for Mrs. Harry (Clara) Borgne, 72, of 515 Mechanic St., will be 2 p.m. Thursday at Bossardet and Reid Funeral Home. Burial will be in White Chapel Memorial Cemetery, Troy.

Mrs. Borgne died yesterday at her home following a short illness. She was a warder for the Oxford Chapter No. 266, Order of the Eastern Star, and a member of the Oxford Garden Club and Immanuel Congregational Church.

Surviving are two sons, Harry G. of Detroit and Wesley of Madison Heights; seven grandchildren; 12 great-grandchildren and three sisters.

MRS. HARRY N. WILLIAMS

WASHINGTON—Service for Mrs. Harry N. (Frances A.) Williams, 79, of 7321 West St., will be at 2 p.m. Thursday at Pixley's Memorial Chapel, Rochester. Burial will be in Prestonville Cemetery.

Mrs. Williams died yesterday at her home following an extended illness.

She was a member of the Washington Methodist Church, the Woman's Society of Christian Service, the Washington branch of the Woman's National Farm and Garden Association and the Literary Guild.

Surviving are a daughter, Mrs. Marguerite Grinnell of Birmingham; two sons, Norman R. of Detroit and Henry S. of Toledo; four grandchildren and nine great-grandchildren.

ALEXANDER OJESKE

Service for Alexander Ojeske, 72, of 30 S. Saginaw St. will be 10 a.m. Thursday at St. Benedict Catholic Church. Burial will be in Mt. Hope Cemetery. The Rosary will be recited at 8 p.m. Wednesday at the Pursley Funeral Home.

Mr. Ojeske who had at one time worked at the former Wilson Foundry Corp. is survived by his mother in Poland.

He died Sunday after a brief illness.

Battalion Holds Reunion

The Third Field Artillery Observation Battalion of World War II is holding its fourth reunion at the Southern Hotel in Columbus, Ohio, Sept. 1-4.

The number of Indians enrolled in colleges increased from 2,300 in 1955 to 3,800 in 1958.

CORRECTION

The Plastic Wall Tile item in the BUY-LO WAREHOUSE ad published in the Pontiac Press, Monday, Aug. 21, 1961 was incorrect.

This should have read:

PLASTIC WALL TILE

First time ever—all light colors. Gray marble, beige marble, green marble, white, etc. First quality guaranteed 1c each.

THE PONTIAC PRESS

HOOVER IS THE BEST VACUUM FOR CLEANING YOUR RUGS

ASK WHY at THE GOOD HOUSE-KEEPING SHOP Of Pontiac

51 W. Huron St.

FE 4-1555

HOOVER PRICES Start at $39.95

ROOM ADDITIONS

DESIGN CONSTRUCTION CO.

214 S. TELEGRAPH RD

338-4024

Business and Finance

Stock Market Turns Mixed

NEW YORK (AP) — The stock market turned mixed today after four consecutive advancing sessions.

Price changes of key issues traveled a narrow range.

Trading continued to slow down.

Studebaker-Packard, which has been the most active stock for five straight days, opened on a block of 17,000 shares, down 1/8 to 10 7/8. The loss later was widened to 3/4 on continued heavy trading.

The motor issue went into a decline Monday after having picked up 4 points last week on rumors of a good outlook for the company.

Much of the selling was attributed to profit taking as the rumors subsided.

American Motors, which had been carried along by the interest in Studebaker-Packard, dipped 1/8 to 18 7/8 on an opening block of 2,000 shares.

General Motors picked up 1/4 at 47 3/4 on 7,000 shares. Ford was off slightly.

Santa Fe advanced 1/8 to 27 on 1,500 shares.

Du Pont, American Tobacco and Kennecott gained about a point.

Fractional losers included American Airlines, Westinghouse, Texaco, Eastman Kodak, Thiokol and RCA.

American Stock Exchange prices were mixed at the opening. Fractional gains were made by Arnes Engineering, Heli-Coil, Hollinger, Molybdenum and Polarad. Off slightly were Anken Chemical, Catalin, Cubic, Imperial Oil and Louisiana Land.

New York Stocks

Figures after decimal points are eighths

Allied Strs	59.2	Kellogg	[illegible]
Allis Chal	23.7	Kelsey Hay	[illegible]
Alum Ltd	31.4	Kennecott	85.7
Alcoa	70.4	Kimb Clk	66
Am Airlin	22	Kresge, SS	31
Am Can	44.7	Kroger	31.2
Am Cyan	42.8	Lear	15.2
Am El Pw	20.4	LOF Glass	54.3
Am Hosp	39.4	Lib Mc & L	14
Am M & Fdy	42.1	Ligg & My	95.6
Am Met Cl	39.2	Litton Indus	149.2
Am Motors	18.7	Lockh Airc	49.4
Am N Gas	48.5	Lone S Cem	24.1
Ampex	20.4	Lorillard	54.4
Am Smelt	66.2	Mack Trk	52.6
Am Tel & Tel	123	Martin Co	34.5
Am Tob	99.4	Mead Cp	44.4
Anaconda	56.7	Merck	88.2
Armour & Co	50.4	Merr Ch & S	11
Atchison	26.7	Mpls Hon	151
Autom Cant	30.1	Minn M & M	77.3
Avco Corp	24	Monsan Ch	57.2
Avnet El	37.3	Mont Ward	30.1
Bald Lima	18	Motorola	81.4
Balt & Oh	33.7	Murray Cp	28
Bell & Howell	58.1	Natl Corp	21.3
Beth Steel	41.3	Nat Bisc	88.6
Boeing Air	54.5	Nat Cash R	108.4
Borden	63	Nat Dairy	68.5
Borg Warn	42.6	Nat Gyps	54.5
Brist My	77.1	NY Central	17.5
Brunswick	54.6	Norf & West	99.6
Burroughs	30.1	Nor Am Av	58
Cal Pack	28.1	Nor Pac	43.2
Calum & H	14.3	Nor Sta Pw	33.4
Campb Soup	126	Ohio Oil	43.4
Can Pac	24	Owens Cng	69
Carrier Cp	39.6	Owens Ill Gl	87.4
Cater Trac	40.5	Pac G & El	83
Celanese	38.5	Pan A W Air	17.5
Cert-Teed	63.6	Param Pict	75
Ches & Oh	60.0	Parke Da	33
Chock FN	25	Penney, JC	49.1
Chrysler	50.3	Pa RR	14.1
Cities Svc	54.4	Pepsi Cola	51.5
Clark Equip	37.4	Pfizer	41
Coca Cola	90	Phelps D	61.5
Colg Palm	49.4	Philco	21.1
CBS	35.1	Phill Pet	63.4
Colum Gas	26.5	Polaroid	206.7
Con Edis	77	Proct & G	82.6
Con N Gas	58	RCA	59.4
Cont Bak	55.2	Republic Stl	62.3
Cont Can	44.3	Revlin	76.4
Cont Mot	10.2	Rex Drug	55
Cont Oil	57.7	Rey Met	46.2
Corn Pd	55.3	Royal Dut	32
Curtis Pub	12.7	Safeway St	43.7
Decca Rec	35.2	St Reg Pap	37.5
Deere	51	Sinclair	40.6
Dis C Seag	42	Socony	46.7
Doug Airc	39.1	South Pac	26.7
Dow Chem	82.7	Sou Ry	56.4
DuPont	234	Sperry Rd	28
East Kod	104.2	Std Brand	75.6
Eaton Mfg	37.6	Std Oil Cal	51.4
El v Mus	5.5	Std Oil Ind	53.6
Emer Rad	13.5	Std Oil NJ	45.1
Ex-Cell-O	41.2	Std Oil Ohio	57.4
Fairb Whitney	9.5	Stevens, JP	32.7
Firestone	46.6	Stud-Pack	10
Food Mach	81	Sun Oil	55.6
Ford Mot	94.1	Swift & Co.	43.6
Freep Sul	32.4	Tenn Gas	23.1
Gardner Den	53.4	Texaco	57.2
Gen Bak	6.6	Tex G Sul	26.4
Gen Dynam	32.2	Tex Ins	141.6
Gen Elec	69.1	Textron	24.7
Gen Fds	94.6	Thiokol	43.7
Gen Mills	36.6	Thomp Rw	58.4
Gen Motors	47.5	Timk R Bear	57.6
G Tel & Tel	26	Transamer	41.2
Gen Tire	82	Twenty Cen	35.6
Genesco	37.4	Un Pac	35.6
Gerber Prod	52	Unit Air Lin	44.2
Gillette	123.6	Unit Airc	51.6
Goebel Br	2	Unit Fruit	27.3
Goodrich	75.1	Un Gas Cp	35.2
Goodyear	45.6	Un M & M	22.1
Grah Paige	2.4	US Lines	31.4
Gt A & P	52.6	US Rub	61.5
Gt No Ry	44.6	US Steel	85.6
Greyhound	25.2	Upjohn	52.2
Gulf Oil	38.1	Walgreen	57.4
Homestk	48	Warren Rd	50
Hooker Ch	42	West Un Tel	45.5
Howe Snd	18.7	Westg El	43.1
Ing Rand	88.4	White Mot	55.4
Inland Stl	47	Wilson & Co	50
Int Bus Mach	513	Woolworth	78.2
Int Harv	64	Yale & Tow	32.4
Int Nick	83.4	Yngst Sh & T	104.2
Int Paper	37.1	Zenith Rad	103.4
Int Shoe	31.6		
Int Silver	28.4		
Int Tel & Tel	58.3		
Isl Crk Coal	28		
Johns Man	60		
Jones & L	70.5		

DOW-JONES 12 NOON AVERAGES
30 Inds. 728.50 up 0.65
20 Rails 144.60 up 0.06
15 Utils. 120.06 off 0.28
65 Stocks 245.51 up 0.06
Volume to 12 noon 1,380,000

2nd Area Girl Killed While Riding Horse

The second riding tragedy in four days occurred this morning when a 15-year-old Bloomfield Hills girl was thrown from a horse and killed.

Bloomfield Hills Police said that Donna Keith of 328 Barton Road was dead on arrival at St. Joseph Mercy Hospital, Pontiac.

The accident occurred at 10:40 a.m. when the horse stumbled, while performing at the Bloomfield Open Hunt Club.

* * *

Another 15-year-old Bloomfield Township girl was killed Saturday when she fell off a horse while riding.

* * *

Dead of internal injuries was Judy Ann Bratton of 5355 Lane Lake Road.

MARKETS

The following are top prices covering sales of locally grown produce by growers and sold by them in wholesale package lots. Quotations are furnished by the Detroit Bureau of Markets, as of Friday.

Detroit Produce

FRUIT

Apples, Dutchess	$2.50
Apples, Transparent	3.50
Apples, Wealthy	3.50
Blackberries, qt.	6.00
Cantaloupes, bu	4.00
Peaches, Golden Jubilee	4.00
Peaches, Hale Haven	3.50
Peaches, Red Haven	4.50
Pears, Clapps Favorite	3.50
Pears, Sugar	3.00
Plums, Burbank	3.00
Watermelon	2.00

VEGETABLES

Beans, green, round	$2.00
Beans, Kentucky Wonder	2.25
Beans, Lima	5.50
Beans, wax, bu	2.50
Beans, Roman, bu.	2.75
Beets, doz. bchs.	.85
Beets, topped, bu.	1.50
Broccoli, doz. bchs.	2.50
Cabbage, early, bu.	1.50
Cabbage, sprout, bu.	1.25
Cabbage, red, bu.	1.50
Cabbage, standard variety	1.00
Carrots, doz. bchs.	.85
Carrots, cello pack	1.75
Carrots, topped, bu.	2.00
Cauliflower, doz.	2.75
Celery, doz. stalks	1.00
Celery, 3 to 6 doz.	3.50
Celery, Pascal	3.50
Corn, sweet, bag	1.00
Cucumbers, dill	3.50
Cucumbers, pickle size	5.50
Cucumbers, slicers, bu.	2.00
Dill, doz. bchs.	1.00
Eggplant, bu.	1.75
Eggplant, long type	1.50
Kohlrabi, doz. bchs.	1.50
Leeks, bch.	2.00
Okra, pk.	2.00
Onions, dry	3.00
Onions, green, doz. bchs.	.85
Parsley, curly, doz. bchs.	.75
Parsley, root, doz. bchs.	.90
Peas, blackeye	4.75
Peppers, cayenne	1.50
Peppers, hot, pk.	2.00
Peppers, red sweet	2.00
Peppers, pimento	2.00
Peppers, sweet	2.25
Potatoes, 50-lbs.	1.10
Radishes, red, doz. bchs.	1.00
Radishes, black	1.75
Radishes, white, doz. bchs.	1.00
Squash, acorn, bu.	2.00
Squash, Buttercup	2.25
Squash, Delicious	2.25
Squash, Butternut	2.25
Squash, Italian, 1/2 bu.	1.00
Squash, summer, 1/2 bu.	1.00
Tomatoes, bu.	3.50
Tomatoes, 14 lbs.	1.75
Turnips, topped, bu.	1.75
Turnips, doz. bchs.	1.00

GREENS

Cabbage, bu.	$1.00
Celery cabbage	1.75
Collard, bu.	1.00
Endive, bu.	1.50
Endive, bleached	2.25
Escarole, bu.	1.50
Escarole, bleached, bu.	2.00
Lettuce, Bibb, pk.	1.00
Lettuce, Boston, doz.	1.25
Lettuce, head, doz.	1.00
Lettuce, head, bu.	1.25
Lettuce, leaf, bu.	2.00
Kale, bu.	1.25
Mustard, bu.	1.00
Romaine, bu.	1.2
Sorrel, bu.	1.25
Spinach, bu.	2.00
Swiss chard, bu.	1.25
Turnips, bu.	1.00

Poultry and Eggs

DETROIT POULTRY

DETROIT, Aug. 18 (AP)—Prices per pound delivered to Detroit for No. 1 quality live poultry: Heavy type hens 16-17; heavy type roasters over 5 lbs. 18-20.

DETROIT EGGS

DETROIT, Aug. 18 (AP)—Egg prices paid per dozen by first receivers delivered to Detroit, loose in 30 dozen cases, consumers grade (including U.S.): White—Grade A jumbo 46-47; extra large 43-47; large 43-45½; medium 32-33; small 23-24.

Browns—Grade A extra large 43-45; large 42; medium 30-31; small 22; Grade B checks 27½.

Livestock

DETROIT LIVESTOCK

DETROIT, Aug. 21 (AP)—Cattle—Salable 1300. Bulk early supply slaughter steers and heifers, good and choice grades predominating; most heifers average choice and down; opening grade on slaughter steers and heifers moderately active, 25c lower, or 25-50c under last Monday; few early sales cows steady, but now very slow, and not fully established; about 3 loads high choice and mixed high choice and prime yearling steers 25.00-25.25; most choice steers 1250 lbs. down 24.00-25.00; mixed loads high good and low choice steers 23.50-24.00; most good steers 22.25-23.50; few sales utility cows 16.50-17.50; few early sales canners and cutters 13.00-16.50.

Hogs—Salable 600. Butchers steady to 25c higher; sows steady; most U.S. No. 1 190-230 lb. butchers 18.85-19.00; few small lots No. 1 show hogs 19.25-19.50; mixed No. 1 and 2 190-230 lbs. 18.75-18.85; No. 2 and 3 190-240 lb. butchers 18.25-18.75; 2 and 3 240-300 lbs. 17.25; No. 1, 2 and 3 300-400 lb. sows 14.75-16.50; No. 2 and 3 400-600 lb. sows 13.75-14.25.

Vealers—Salable 250. Vealers 1.00 higher; prime 35.00-36.00; good and choice 25.00-35.00; standard 24.00-28.00; cull and utility 19.00-24.00.

Sheep—Salable 700. No early sales.

Four Explorers of Clinton Valley at Bloomington

A delegation of four explorer scouts and one adult leader is representing the Clinton Valley Council, Boy Scouts of America, at the 46th national conference of the Order of the Arrow at the University of Indiana in Bloomington.

The local delegates are headed by Phillip LaValle, Ottawa District executive.

* * *

Scouts attending are Warren Gooch, 17, of 368 Hillcliff St., Waterford Township; Jan Appel, 15, of 70 S. Avery St., Waterford Township; Arthur Pope, 14, of 307 Chandler Ave.; and Fred Heil, 524 General Motors Road, Milford.

More than 3,000 delegates from across the country are at the conference which began Monday and concludes Thursday. Theme of the conference is "Weld Tightly Every Link — Brotherhood, Cheerfulness, Service."

* * *

The Order of the Arrow is the honor camping society of the BSA dedicated to promoting scout camping and the ideals of scouting. The Clinton Valley Council contingent represents the Chippewa Lodge of the Order.

A "space telescope" now under construction in Sugar Grove, W. Va., will use more than 2 million pounds of aluminum.

All but Soybeans Show Little Trend

CHICAGO (AP) — The September soybean future was in good demand at a stronger price, but all other contracts and the grains showed little trend today in slow early dealings on the board of trade.

Activity was slow. Dealers said the market appeared to have stabilized and would need new influences to bring out anything more than scattered buying support.

The demand for September soybeans included a good deal of short covering and was again related to the possibility that Chicago commercial stocks would shrink rapidly this week.

Grain Prices

CHICAGO GRAIN

CHICAGO, Aug. 22 (AP) — Opening grain prices:

Wheat—		Dec.	.79
Sep.	1.98⅝	Mar.	.78⅞
Dec.	2.06⅛	May	.78⅝
Mar.	2.10⅝	July	.74
May	2.13¾	Rye—	
July	2.14½	Sep.	1.28⅞
Corn—		Dec.	1.32⅞
Sep.	1.11¾	Mar.	1.35⅝
Dec.	1.15	May	1.36⅝
Mar.	1.19⅝	July	1.35
May	1.22¾	Lard (drums)—	
July	1.25⅝	Sep.	9.20
Oats—		Oct.	9.30
Sep.	.71	Nov.	9.35

Stocks of Local Interest

Figures after decimal points are eighths

	Bid	Asked
ACF-Wrigley Stores, Inc.	17.2	17.4
Aeroquip Corp.	30.4	30.7
Arkansas Louisiana Gas Co.	38.5	38.7
Baldwin-Mont. Chem. Co. Pfd.	17.6	17.7
Borman Food Stores	47	48
Curtiss-Wright Corp.	19	19.2
Davidson Bros.	9	9.2
Federal Mogul-Bower Bearings	36.1	36.3
Great Lakes Chemical	2.7	3
Hoover Ball & Bearing	20.7	21
Leonard Refining	12.6	12.6
Olin Mathieson Chemical	50.4	50.6
Prophet Co.	23.2	23.4
Rockwell Standard	36.2	36.6
Toledo Edison Co.	23.5	23.7

OVER THE COUNTER STOCKS

The following quotations do not necessarily represent actual transactions but are intended as a guide to the approximate trading range of the securities.

	Bid	Asked
American-Marietta Co.	29.1	[illegible]
Detroiter Mobile Homes	14.6	14.4
Electronics Capital	33	35.2
Electronics International	17.4	19.2
Frito Co.	41	43
McLouth Steel Co.	54	56.6
Michigan Seamless Tube Co.	21	23.2
Pioneer Finance	35.6	37.6
Shatterproof Glass Corp.	25.4	28.2
Taylor Fibre	6.4	7.4
Transcontinental G. Pipe Line	24.2	24.5
Vernors Ginger Ale	4	4.2
Winkelmans	10.4	11.5
Wolverine Shoe	32.4	34.5
Wyandotte Chemical	38	34.1

MUTUAL FUNDS

	Bid	Asked
Chemical Fund	12.89	[illegible]
Commonwealth Stock	18.44	20.13
Keystone Income K-1	9.26	10.11
Keystone Growth K-2	18.63	20.32
Mass. Investors Growth	18.32	20.02
Mass. Investors Trust	15.68	17.05
Putnam Growth	9.25	20.93
Television Electronics	9.13	9.94
Wellington Equity	17.14	18.63
Wellington Fund	15.74	17.13

*Nominal Quotations.

Pontiac Press Photo

PLAN NEW TRADE FAIR — Ground-breaking ceremonies held for the new Trade Fair Store on the former site of the Huron Bowl on West Huron Street. The present Trade Fair Store is located at 932 W. Huron. Paul and Jim Felice are owners of the new $100,000 building which will be constructed next to a new market the Felices are building. The new store is being financed by First Federal Savings and Loan of Oakland. Studying plans at the ceremony are (from left) Paul Felice, James Clarkson, executive vice president of First Federal; and Ernie Lendler, present manager of Trade Fair who will lease the new building.

Court Concessionaire Learns Justice Triumphs

They're not about to leave Ada behind.

All the judicial influence in the courthouse yesterday went on record asking the board of auditors to reconsider a move which would prevent Ada V. Dodson from having her concessions counter in the new county courthouse.

All other employes are moving in the new building this week.

* * *

Not only are the five circuit judges and two probate judges—plus the employes—getting behind the "Take Ada With Us" campaign, but County Personnel Director John Witherup said there's a chance for a job for the blind concessioner in the new building.

That is, if she can't have her old stand erected.

* * *

A committee of the Board of Supervisors had decided there wasn't a need for Ada's favorite stand in the new building. They said the needs would be filled in a cafeteria.

The judges said Ada's stand was "preferable to the metallic vending machines."

Ada, 219 Rapid St., moved about her stand today with a little more spirit after her first shock of learning that she might be put out of a job.

News in Brief

Theft of an acetylene torch and equipment worth $145, from the American Vitrified Products building at 2337 M87 in Holly Township was reported to the sheriff's department yesterday.

Mrs. R. W. Smiley of 1285 Venice Court, Waterford Township reported yesterday she discovered $350 worth of aluminum siding had been stolen from in back of her house the previous night.

Rummage Sale, 447 Bay Street, Wed. and Thurs. 9 to 3, 7 to 9. —Adv.

Rummage: Hadassah, Thursday, August 24, 9-3 p.m. 161 W. Huron, near corner of Williams St. —Adv.

Dive Into Shallow Water Paralyzes Youth, 18

HONOLULU (AP) — Charles Lo, 18, dived from a seawall at Waikiki Beach to join a girl who was up to her neck in water.

Minutes later the youth was taken from the water unconscious and paralyzed from the chest down.

Police said he didn't know the girl was sitting down.

A plan to wipe out malaria, in India, by 1965 will require an estimated 950,000 anti-malarial tablets in the next four years.

Highway Chief Thrown From Ladder

Lightning Jolts Mackie

LANSING (AP) — A bolt of lightning that knocked him from a ladder apparently left State Highway Commissioner John C. Mackie none the worse for his experience.

The lightning struck a tree near a barn Mackie is building on his farm at nearby Holt. The charge traveled to the barn roof.

Mackie, standing on a six-foot ladder, was thrown to the ground, but landed upright. He was momentarily dazed but escaped with nothing worse than minor burns and a pair of scorched trousers.

He required no medical attention and left yesterday for New York City to sign some highway bonds.

The incident was reported Monday by Arthur Yarm, an administrative aide to the commissioner, who witnessed the incident.

WELCOME JUNIOR MISS—America's Junior Miss Mary Fran Luecke, 18, of St. Louis, Mo. (second from left), was welcomed to Michigan yesterday by Pontiac Area Junior Chamber of Commerce and auxiliary members when she arrived at Willow Run Airport for a two-day goodwill visit. At left is Mrs. Richard Jorgensen who assisted her Jaycee husband in arranging the State Junior Miss contest earlier this year. Others from left to right are Michigan's 1961 Junior Miss Beverly Whitworth, 18, of Flint, and Mr. and Mrs. James M. Rahl of the Pontiac Area Jaycees. He is the new state chairman of the Junior Miss Pageant in Pontiac.

PUBLIC SALE

At 9:00 a.m. on August 30th 1961, a 1956 Ford T-Bird, 2 Dr., Serial No. [illegible], will be sold at public sale at Woodward Ardmore Service Station, 22500 Woodward Ave., Ferndale, Michigan, that address being where the vehicle is stored and may be inspected. August 22, 23, 1961

PUBLIC SALE

At 9:00 a.m. on August 30th 1961, a 1957 Mercury wagon, Serial Number 57WA77247M, will be sold at public sale at Woodward Ardmore Service Station, 22500 Woodward Ave., Ferndale, Michigan, that address being where the vehicle is stored and may be inspected. August 22, 23, 1961

PUBLIC SALE

At 9:00 a.m. on August 30th, 1961, a 1954 Cadillac Sedan, Serial No. [illegible], will be sold at public sale at Woodward Ardmore Service Station, 22500 Woodward Ave., Ferndale, Michigan, that address being where the vehicle is stored and may be inspected. August 22, 23, 1961

PUBLIC SALE

At 9:00 a.m. on August 30th, 1961, a 1959 Chevrolet 2 Dr., Serial Number D59F119582, will be sold at public sale at Woodward Ardmore Service Station, 22500 Woodward, Ave., Ferndale, Michigan, that address being where the vehicle is stored and may be inspected. August 22, 23, 1961

PUBLIC SALE

At 9:00 a.m. on August 30th, 1961, a 1961 Commer Sta. Wagon, Serial Number LB006001, will be sold at public sale at Woodward Ardmore Service Station, 22500 Woodward Ave., Ferndale, Michigan, that address being where the vehicle is stored and may be inspected. August 22, 23, 1961

PUBLIC SALE

At 9:00 a.m. on August 30th, 1961, a 1961 Commer 4 Dr. Sta. Wagon, Serial No. LB003599, will be sold at public sale at Woodward Ardmore Service Station, 22500 Woodward Ave., Ferndale, Michigan, that address being where the vehicle is stored and may be inspected. August 22, 23, 1961

STATE OF MICHIGAN—In the Probate Court for the County of Oakland, Juvenile Division.

In the matter of the petition concerning Gary Merzino, minor. Cause No. 18313.

To Egbert Merzino, father of said minor child.

Petition having been filed in this Court alleging that the present whereabouts of the father of said minor child are unknown and said child has violated a law of the State and that said child should be placed under the jurisdiction of this Court.

In the name of the people of the State of Michigan, you are hereby notified that the hearing on said petition will be held at the Oakland County Service Center, Court House Annex, 1260B West Blvd., in the City of Pontiac in said County, on the 31st day of August A.D. 1961, at 1:30 o'clock in the afternoon, and you are hereby commanded to appear personally at said hearing.

It being impractical to make personal service hereof, this summons and notice shall be served by publication of a copy one week previous to said hearing in The Pontiac Press, a newspaper printed and circulated in said County.

Witness, the Honorable Donald E. Adams, Judge of said Court, in the City of Pontiac in said County, this 18th day of August A.D. 1961.

(Seal) DONALD E. ADAMS, Judge of Probate
(A true copy) DELPHA A. BOUGINE, Deputy Probate Register, Juvenile Division
August 22, 1961

STATE OF MICHIGAN—In the Probate Court for the County of Oakland, Juvenile Division.

In the matter of the petition concerning Martha Marie Wood, minor. Cause No. 18200.

To Richard Stanley Wood, father of said minor child.

Petition having been filed in this Court alleging that the present whereabouts of the father of said minor child are unknown and said child is dependent upon the public for support and that said child should be placed under the jurisdiction of this Court.

In the name of the people of the State of Michigan, you are hereby notified that the hearing on said petition will be held at the Oakland County Service Center, Court House Annex, 1260B West Blvd., in the City of Pontiac in said County, on the 31st day of August A.D. 1961, at nine o'clock in the forenoon, and you are hereby commanded to appear personally at said hearing.

It being impractical to make personal service hereof, this summons and notice shall be served by publication of a copy one week previous to said hearing in The Pontiac Press, a newspaper printed and circulated in said County.

Witness, the Honorable Donald E. Adams, Judge of said Court, in the City of Pontiac in said County, this 18th day of August A.D. 1961.

(Seal) DONALD E. ADAMS, Judge of Probate
(A true copy) DELPHA A. BOUGINE, Deputy Probate Register, Juvenile Division
August 22, 1961

PUBLIC SALE

1960 Chev., Bisc. Serial Number 01119F201588. Sale to be held August 31, 1961 at 10:00 a.m. at 300 Park Blvd., Lake Orion, Michigan.
19129 H-1
August 22, 23, 1961

"CASH DIVIDENDS EVERY 3 MONTHS UP TO 97 YEARS"

If you're an investor, or just thinking about becoming one, you'll be interested in our informative new booklet, "Cash Dividends Every 3 Months Up to 97 Years." It contains valuable investment data and lists 398 common stocks which have paid at least one cash dividend every quarter over periods ranging from 20 years to almost three generations. Send for your free copy today.

WATLING, LERCHEN & CO.
Members New York Stock Exchange
402 Pontiac State Bank Building
Pontiac, Michigan • FEderal 2-9275

Please send Investment facts booklet, "Cash Dividends Every 3 Months Up to 97 Years."

Name
Address
City
Zone State

No Insurance because of High Blood Pressure?

Or, if you or a friend has some other "UNINSURABLE" disease like cancer, diabetes, heart trouble—perhaps you would appreciate the protection of Continental's Accident and Health or Hospital Policies?

Name
Address
Phone

Clip and mail to:
Geo. S. Barry Associates
Continental Casualty Co.
357 West Huron St., Pontiac
FE 4-0518

Exclusive Authorized Dealer
Underwood—Olivetti
TYPEWRITERS—ELECTRIC, STANDARD and PORTABLES
ADDING MACHINES AND CALCULATORS
— Office Supplies —
FE 2-2201
JONES TYPEWRITER
Sales and Service
1058 W. Huron — Free Parking

OIL COMPANY
WILL LEASE OR BUY
Your SERVICE STATION
Write All Information to
PONTIAC PRESS BOX 18

IF YOU HAVE A BUSINESS You NEED INSURANCE

INSURE! Don't let the unexpected—fire, windstorm, a liability suit—destroy a lifetime of work. Be sure your investment is adequately protected by your hometown insurance expert.

CALL NOW!

Kenneth G. HEMPSTEAD INSURANCE

102 E. Huron Phone FE 4-8284

Call C. J. NEPHLER CO.

FE 2-9117

because . . .

818 Community National Bank Bldg.

LISTED AND UNLISTED SECURITIES—MUTUAL FUNDS
OUR FACILITIES EXTEND FROM COAST TO COAST

MAKE OVER PAGES

—Today's Radio Programs—

WJR (760) CKLW (800) WWJ (950) WXYZ (1270) WCAR (1130) WPON (1460) WJBK (1500)

TONIGHT'S TV HIGHLIGHTS

6:00 (2) Movie (cont.)
(4) Broken Arrow
(7) News, Weather
(9) Popeye
(56) Maps
6:15 (7) News
6:25 (4) Weather
6:30 (2) News
(4) News
(7) Rescue 8
(9) Quick Draw McGraw
(56) Notes on Music
6:40 (2) News Analysis
(4) Sports
6:45 (2) News
(4) News
7:00 (2) Divorce Court
(4) Lock Up
(7) Focus on America
(9) Movie, "I Married an Angel." (1942) Fun-loving banker dreams he is married to angel. Jeanette MacDonald, Nelson Eddy, Edward Everett Horton.
(56) Food For Life
7:30 (2) Divorce Court (cont.)
(4) Laramie
(7) Bugs Bunny
(9) Movie (cont.)
(56) Anatomy of Revolution
8:00 (2) Father Knows Best
(4) Laramie (cont.)
(7) Rifleman
(9) Movie (cont.)
(56) Guest Lecturer
8:20 (9) Boys' Golf Tourney
8:30 (2) Dobie Gillis
(4) Alfred Hitchcock
(7) Wyatt Earp
(9) G.M. Presents
9:00 (2) Comedy Spotlight
(4) Thriller
(7) Stagecoach West
(9) G.M. Presents (cont.)
9:30 (2) Playhouse 90
(4) Thriller (cont.)
(7) Stagecoach (cont.)
(9) Jake and the Kid
10:00 (2) Playhouse 90 (cont.)
(4) Special (cont.)
(7) Mike Hammer
(9) Golf Tip
10:45 (9) Sports
11:00 (2) News
(4) News
(7) Mr. and Mrs. North
(9) News
11:15 (2) Weather
(4) Weather
(9) Movie: "Man With a Million." (English: 1954) Two fabulously wealthy brothers draw million-pound note from their bank. Gregory Peck.
11:20 (2) Sports
(4) Sports
11:25 (2) Movie, "Madame Butterfly." (1932) Beautiful Japanese maiden falls in love with American lieutenant when his ship comes to Japan. In spite of the warning, they soon are married. Sylvia Sidney, Cary Grant, Charlie Ruggles.
11:30 (4) (Color) Jack Paar
(7) Movie. "Slave Girl." (1947) In early 18th Century, U.S. government sends agent to Tripoli to purchase the freedom of some American seamen imprisoned by Pasha. Yvonne DeCarlo, George Brent, Albert Dekker.

WEDNESDAY MORNING

6:30 (2) Meditations
6:45 (2) On the Farm Front
7:00 (2) Spectrum '61
(4) Today
(7) Funews
7:30 (2) B'wana Don
(7) Johnny Ginger
8:15 (2) Captain Kangaroo
8:30 (7) Movie
9:00 (2) Movie
(4) Ed Allen
9:30 (4) Dr. Brothers
9:45 (4) Gateway to Glamour
(7) Hair Fashions Today
9:50 (7) News
10:00 (2) I Love Lucy
(4) Say When
(7) Jack La Lanne
10:30 (2) Video Village
(4) (Color) Play Your Hunch
(7) Jackie Cooper
10:40 (9) Billboard
10:45 (9) Junior Roundup
11:00 (2) Double Exposure
(4) (Color) Price Is Right
(7) Gale Storm
(9) Romper Room

WEDNESDAY AFTERNOON

11:30 (2) My Little Margie
(4) Concentration
(7) Love That Bob!
12:00 (2) Love of Life
(4) Truth or Consequences
(7) Camouflage
(9) Myrt and Doris
12:30 (9) News
12:38 (2) Search for Tomorrow
(4) (Color) It Could Be You
(7) Number Please
(9) Sunle
12:45 (2) Guiding Light
12:55 (4) News
1:00 (2) Star Performance
(4) Journey
(7) Seven Star Theater
(9) Movie
1:25 (7) News
1:30 (2) As the World Turns
(7) Life of Riley
1:55 (4) Faye Elizabeth
2:00 (2) Amos 'n' Andy
(4) (Color) Jan Murray
(7) Day in Court
2:30 (2) House Party
(4) Loretta Young
(7) Seven Keys
3:00 (2) Millionaire
(4) (Color) Young Dr. Malone
(7) Queen for a Day
3:30 (2) Verdict Is Yours
(4) From These Roots
(7) Who Do You Trust?
4:00 (2) Brighter Day
(4) Make Room for Daddy
(7) American Bandstand
4:15 (2) Secret Storm
4:30 (2) Edge of Night
(4) Here's Hollywood
(9) Adventure Time
5:00 (2) Movie
(4) (Color) George Pierrot
(7) Johnny Ginger
(9) Jingles in Bootland
(56) Discovery
5:30 (2) Lone Ranger
(56) Americans at Work
5:45 (56) News Magazine
6:50 (9) News

TV Features

By United Press International

FOCUS ON AMERICA, 7 p.m. (7). Rerun of award-winning documentary on special programs of the New York City schools, with comedian and former teacher, Sam Levenson.

LARAMIE, 7:30 p.m. (4). Slim Sherman's in love with winsome stranger (Julie London), but Jeff recognizes her as professional gambler.

DOBIE GILLIS, 8:30 p.m. (2). Zelda's not only driving Dobie out of his mind but also cramping his style with the rest of the girls.

ALFRED HITCHCOCK, 8:30 p.m. (4). Rerun of "The Horse-player," starring Claude Rains and Ed Gardner.

COMEDY SPOTLIGHT, 9 p.m. (2). Rerun of "The World's Greatest Quarterback," starring Ernie Kovacs.

PLAYHOUSE 90, 9:30 p.m. (2). (Rerun) "Four Women in Black," starring Helen Hayes, Ralph Meeker, Katy Jurado and Janice Rule.

SPECIAL FOR WOMEN, 10 p.m. (4). Problems of teen-age children and parents are explored in this taped drama.

JACK PAAR, 11:30 p.m. (7). Guests include Gypsy Rose Lee. (Color)

Answer to Previous Puzzle

ACROSS
1 U.S. Cabinet member
4 Bishoff
8 He was a newsboy as ——
13 Removal by rubbing
14 Peninsula name
15 Tailor
16 Musical syllable
17 Revoke a legacy
18 Molding
20 Passage in the brain
22 Railroads (ab.)
23 Reverend (ab.)
25 Social insect
27 Everlasting
31 Honey-like
35 Art (Latin)
36 Aperture
38 Shield bearing
39 Monkey
41 Meat dish
43 King of Judah (Bib.)
44 Squander
46 Lesser ——
48 New Zealand parrot
50 Golf teacher
51 Head covering
54 Pizzaz
56 Sit for a portrait
60 Violin maker
62 Philippine peasant
64 Born
65 Carouse
66 Moral
68 Dirks
69 Squatters

DOWN
1 Go by aircraft
2 Basic
3 Freeze
4 Whale
5 Mean dwelling
6 Centage
7 Flesh food
8 Pines
9 Agent
10 Employer
11 Bow
12 Dress edges
19 Bivouac
21 Babylonian deity
24 Abstract being
26 He has —— children
27 Costumes
28 Journey
29 Italian city
30 Land parcels
32 Pertaining to an age
33 Otherwise
34 Rip
37 Doorway beam (arch.)
40 Writing fluid
42 Armed conflict
45 Demons
47 Trim
49 Three-toed sloth
51 Vehicles
52 Prayer ending
53 Surface a street with clinker dust
57 One time
58 Gunlock catch
59 Congress
61 Curling target
63 Exclamations
67 That thing

AP Photofax

AUTOGRAPH FROM LADY BIRD — Lola Lucas, 7-year-old "poster child" of the Muscular Dystrophy Association, gets Mrs. Lyndon Johnson's autograph on her doll during a visit to the White House today. Lola, whose home is in St. Louis, was diagnosed as having muscular dystrophy when she was 4. The vice president's wife substituted for Mrs. Jacqueline Kennedy in receiving the child.

South Korean Patrol Boat Seizes Japan Fisherman

TOKYO (AP) — A South Korean patrol boat seized a 99-ton Japanese fishing boat and its crew of 14 today in the Japan Sea, the Japanese Maritime Safety Board announced.

The board said the boat was captured in the vicinity of the Rhee line, which the Syngman Rhee government proclaimed as the limit of South Korea's territorial waters. Japan does not recognize the line.

Rats destroy up to 200 million bushels of grain a year.

AFL-CIO Supports Revolt From Hoffa

WASHINGTON (AP)—The AFL-CIO has strongly endorsed the revolt of four Cincinnati union locals from the Teamsters Union.

President George Meany said Monday the rebels would have the continued and wholehearted support of the AFL-CIO."

Meany conferred for more than an hour with James T. Luken, head of the Cincinnati group, and William L. Kircher, AFL-CIO regional representative who had encouraged the revolt.

Luken is president of a dairy drivers local, largest of the seceding Cincinnati unions. He is a long-time foe of Teamster President James R. Hoffa.

Several of the locals have indicated they will affiliate later with the AFL-CIO brewery workers.

Girl, 10, Defends Salvage Rights to Battered Boat

AMHERSTBURG, Ont. (AP)—A determined 10-year-old girl today was defending what she called her salvage rights on a battered metal boat she found floating this morning in the Detroit River.

Marjie Gwyther of Windsor, Ont., vacationing here, swam out to the boat Monday and pulled it ashore, then refused to leave it even for lunch.

She continued to stay with the craft when Mrs. H. A. Sherman of Detroit arrived and said the boat had been stolen from her dock two days ago.

No decision was made immediately on who gets the boat.

Veterinarians Convene

DETROIT (AP) — Animal doctors from all over the world will be in Detroit until Friday for the 98th annual meeting of the American Veterinary Medicine Association. Some 5,000 delegates were expected to attend.

Bad Spike Jones Beats Good Rerun

By JOSEPH FINNIGAN

HOLLYWOOD (UPI) — If nothing else, summer TV makes it easier for folks to think about the rigors of an upcoming winter.

December at its coldest couldn't be much worse than July and August in front of a TV set looking at rerun of last season's shows, some of which should never have been shown in the first place.

All three networks were loaded with reruns last night, but CBS turned out a couple of first run efforts in "The Spike Jones Show" and "Glenn Miller Time."

A bad Spike Jones effort is better than many good shows of the situation comedy, western and private eye variety. Last night was not one of Spike's better nights, but the musical anarchist still hosted an easy-going half hour.

★ ★ ★

Jones spends much of the time as a satirist these days, but there must be many of his fans who remember the days when Spike's band went berserk before their eyes. People expected such things as bodies flying out of tubas and it would be a good idea for Spike to come up with a little mayhem for those folks.

Spike's show opened with a spoof on suburban living. Using film clips of old, rundown neighborhoods, he pictured the tract resident as an unfortunate soul.

He later joined comedian Dick Patterson in a barber shop skit that had some of the old Jones confusion. Spike, his vocalist wife Helen Grayco and Patterson also did a spoof on summer resort lotharios. The Hi Los singing quartette high pitched a couple of songs, including a ditty called "Screech Along With Spike."

After Spike's antics, "Glenn Miller Time" was a soothing half hour that should rank among the finest video being seen these days.

Unlike many efforts to capture the late Miller's smooth style, the show did more than just play carbon copies of that fine musician's arrangements.

★ ★ ★

It's getting a little boring to hear musicians simply play such old Miller standards as "Sunrise Serenade" and "Moonlight Cocktail" in an almost plodding, listless manner.

"Miller Time," hosted by Ray McKinley and singer Johnny Desmond, is more than a replay of old records. Even when the tunes are admittedly those originally made famous by Miller, the McKinley rendition seemed to have a fresh approach while still not losing the tune's early appeal.

And, despite the production confinements of a half-hour show, there was a maximum of entertainment and the sponsor took his rightful share of time.

McKinley also had a touch of nostalgia, showing pictures and playing recordings of such famous old stars as Lou Gehrig, Major Bowes and Kate Smith.

Watching the "Miller" show is almost enough to renew the faith of TV's loudest critics. We may get out of those stables and police stations yet.

Real Hollywood Chase Stars Gardner McKay

By EARL WILSON

NEW YORK — "Gardner McKay has been chasing me in his car for two blocks!" A very pretty young girl said this with a laugh as she got out of her convertible a couple of days ago out in beautiful Bel-Air, Calif. I was visiting at the home of a friend and the girl had come to have lunch.

WILSON

"She probably means she was chasing him for two blocks," I thought, privately — even though she was most attractive.

I happened to be at 20th Century-Fox next day where McKay was shooting another sequence of his "Adventures in Paradise" TV series.

"By the way," I said, "I'm sure it isn't true, but a girl told me you chased her in your car."

"Oh, do you know Nancy?" he exclaimed. "It is true!"

He didn't know her last name. He and his actor buddy Don Joslyn (who was in "The Hoodlum Priest") spotted her on Sunset Blvd. and playfully gave chase. She flung at them her first name . . . but no more.

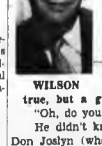

McKAY

I told McKay she was an airline stewardess . . . one of the glamour girls in today's world. "I'm going to New York Thursday to see 'Camelot' and 'Bye Bye Birdie' — I hope I'm on her flight," McKay said.

I didn't want to spoil his delight at finding out who she was by telling him I knew she was flying another day.

★ ★ ★

Elizabeth Taylor and Eddie Fisher sail for Naples from New York on the Augustus on Aug. 25. They'll have a leisurely 10 days at sea. Agents are now hunting them a villa where they'll live from Sept. 15 beginning of "Antony and Cleopatra" until the company moves to Egypt about Jan. 1. Liz meanwhile is involved in being fitted for 60 dresses, and at three fittings a dress, that comes to 180 try-ons. She'll save 40 dresses, or 120 try-ons, for Rome.

THE MIDNIGHT EARL . . .

Maurice Chevalier'll appear on the Lerner-Loewe TV spectacular Feb. 11 (sponsored by Chrysler, produced by Norman Rosemont) . . . The Italian cameraman who belted BBardot (for tossing his camera in a lake) got a bundle from a British magazine for the article: "Why I Punched Brigitte." . . . Soccer promoters are trying to get the championship Russian team at Yankee Stadium next season.

Doris Day and Judy Garland are looking over Noel Coward's "Sail Away" for an independent film . . . A customer at the Harwyn explained why her dog had a tiny lapel watch attached to the collar: "Well, she's too small for a clock."

EARL'S PEARLS: Nowadays husbands work hard to bring home the bacon — and then find their wives can't cook it.

TODAY'S BEST LAUGH: Jack Durant tells at the Latin Quarter about the wealthy Texan who's having his passport photo done in oils.

WISH I'D SAID THAT: Nowadays, it's cheaper to send the kids to camp for the summer than to keep them home and pay their phone bills.

A local restaurant has this sign: "Don't insult our waiters by tipping them. However, on the way out their is a collection box marked 'Insults.' . . . That's earl, brother.

(Copyright, 1961)

Only Arms Will Stop Castro, Priest Says

BAD AXE (AP)—Military intervention in Cuba by the United States is the only way to stop the danger that Fidel Castro represents in the spread of communism in the Western Hemisphere, says a Roman Catholic priest, a refugee from his native Cuba.

Visiting the Thumb area of Michigan, the priest consented to an interview only with the assurance that his name would be withheld as well as the town he actually visited.

He said this was necessary to avoid possible retaliation against his relatives in Cuba.

★ ★ ★

The priest said, "The average American does not understand the danger Castro represents. If he is not stopped, both North and South America will become communistic within 10 years.

"Communists are stirring up South America against the United States. They are aided by two facts—poverty and ignorance.

"If communism spreads across South and Central America and Mexico to the Rio Grande River, can the United States exist as an island in the communistic sea?"

'UPRISING IMPOSSIBLE'

The priest said an internal uprising in Cuba is impossible because Castro's agents maintain a close watch throughout Cuba.

He added the Organization of American States (OAS) has become so undermined by communistic influences it cannot stop Castro.

House Passes Hijacking Bill

Is Like Plane Measure Okayed by Senate With Death the Penalty

WASHINGTON (AP) — The House has passed a bill carrying a death penalty for aircraft hijacking.

The measure, approved Monday by a 373-5 vote, is similar to one passed by the Senate. It would authorize the death penalty on recommendation of a jury when force, violence or threat of force or violence had been used to seize control of a plane.

★ ★ ★

Rep. William Fitz Ryan, D-N.Y., tried without success to have the death provision cut out. He argued that it would have "an adverse effect on the safety of passengers" by tending to make hijackers more reckless.

The legislation, triggered by a series of airliner hijackings, also sets out penalties for other disturbances aboard planes. An assault on a crew member, for instance, could bring a 20-year prison sentence and a $10,000 fine. Other sections prohibit carrying concealed weapons aboard an airliner and giving false reports of hijacking threats.

Controlling Cholera With Inoculations

HONG KONG (AP)—With more than half of Hong Kong's three million population inoculated, cholera in the congested British crown colony apparently has been brought under control.

★ ★ ★

A government spokesman said only two cases had been reported in the past 24 hours. The total number of cases since the outbreak of cholera last Wednesday now stands at 38, including four who died.

★ ★ ★

A half-million cubic centimeters of cholera vaccine have come from the United States, Britain, India, Australia and Sarawak in the past 48 hours. A shortage had forced all inoculation centers in the city to close Sunday.

Throw Bad Guy in Pokey After Potshot at Pardner

DEFUNIAK PRINGS, Fla. (AP) — Roy Rogers has been charged with shooting Jack Armstrong with a gun belonging to Gene Autry.

The three are residents of the Flowers Quarters community north of Defuniak Springs.

Sheriff Andy Anderson said Rogers had been jailed on an assault charge. Armstrong was hospitalized. (Incidentally, the three are not related to the film stars.)

Rental Car Man Dies

LONDON (AP)—Godfrey Davis, 71, founder and chairman of a national car hire firm which has carried thousands of American tourists around Europe, died Monday.

Michigan Lawyers Want Space Laws

LANSING (AP)—Adoption of an international plan to confirm the freedom of space flight from national sovereignty was urged today by a special committee of the Michigan State Bar.

The recommendation was made by the special committee on space law in its annual report, to be acted upon at a state bar convention in Detroit next month.

In its report, the committee said it "believes the time now to be ripe for the preparation and presentation of concrete international legislative proposals" on space flights.

The committee declared that there is an almost universal need among nations for developing foolproof and all-seeing missile warning systems.

Woman Prefers Plain Grass for Her Yard

OCEAN CITY, N.J. (AP)—Mrs. Herbert M. Birch telephoned police headquarters Monday and said she had some ornaments on her lawn.

"That's nice," said the officer.

"No, it isn't," she said. "They don't belong to me and I want you to come and take them away."

Police found 13 imitation ducks, 7 flamingoes, a statue of a boy eating cherries, a plastic frog, a ceramic black cat, two ornamental wheelbarrows filled with flowers and a statue of a jockey.

Police carted the ducks and flamingoes, mostly made of concrete, and the other stuff off to their warehouse. Detectives started an investigation.

Old War Shell Kills Dad

ARLES, France (AP)—A camping trip ended in tragedy when a family campfire set off an unexploded World War II shell, killing the father and injuring two children. The Pierre Dufeu family from Lyon had been camping on the site for 20 days. Mrs. Dufeu was not injured.

Actress in Hospital

HOLLYWOOD (AP) — Actress Patricia Medina is in UCLA Medical Center for minor surgery. She is expected to remain one week for convalescence.

New Planets?

Finds Cloud of 'Dust'

BERKELEY, Calif. (AP) — An East German astronomer apparently has found an important missing link in the story of the universe.

He detected a great cloud of seeming dust just beyond the Milky Way, the galaxy or great family of billions of stars to which our sun belongs.

NEW PLANETS?

This dusty veil seems to be not just gas, but a smoke of heavier atoms also, ranging in size possibly from the particles in cigarette smoke to meteors. Out of this, new stars and planets could condense and come into being.

Astronomers have proposed that such dust clouds may exist in the vast distances between galaxies. This could be the first discovery of an individual cloud. It is relatively near the earth.

★ ★ ★

Dr. Cuno Hoffmeister of Sonneberg in East Germany described his findings Monday to the International Astronomical Union meeting at the University of California. Other delegates expressed keen interest.

★ ★ ★

By some theories, new stars and even great galaxis are constantly being formed out of clouds of gases and dust. Small dust clouds have been observed within the Milky Way, and within other galaxies, but not detected before in space between galaxies.

Pennsylvania Appoints 1st Woman to High Court

HARRISBURG, Pa. (AP) — Atty. Gen. Anne X. Alpern is the first woman ever to become a Pennsylvania Supreme Court justice.

The state senate Monday night confirmed Gov. David L. Lawrence's appointment of Miss Alpern, 57, to fill a vacancy on the court. The vote was 34-14.

--Today's Television Programs--

Channel 2—WJBK-TV Channel 4—WWJ-TV Channel 7—WXYZ-TV Channel 9—CKLW-TV Channel 56—WTVS

TONIGHT

6:00—WJR, News
WWJ, News
CKLW, V. Kuzed
WCAR, News, Mkt.
WJBK, News, Business
WPON, News, Sports
6:30—WJR, Business
WWJ, Bus. News
WJBK, Robt. E. Lee
WCAR, P. Sheridan
WXYZ, Alex Dreier
WPON, Date with Music
7:00—WJR, Tiger Baseball
WWJ, Piano Optimists
WXYZ, E. Magnus
CKLW, Jay LeGoff
WJBK, Bellboy
WCAR, D. Conrad
7:30—WXYZ, Hi Fi Club
CKLW, Bob Stanton
8:00—WWJ, News
WWJ, News
WXYZ, Fred Weiss
8:30—WWJ, Faye Elizabeth
8:45—WJR, Tiger Baseball
9:00—WWJ, Symphony
CKLW, R. Knowles
10:00—WWJ, C. Bowles
WCAR, D. Conrad
WXYZ, J. Sebastian
10:30—WJR, Guest House
WWJ, World News
11:00—WJR, News
WWJ, News
CKLW, Hogwood
11:15—WWJ, Organ Music
11:30—WJR, Music
WWJ, Music
WCAR, Conrad

WEDNESDAY MORNING

6:00—WJR, News, Agri.
WWJ, News, Roberts
WXYZ, Wolf, News
CKLW, Farm, Eye Opener
WJBK, Marc Avery
WCAR, News, Sheridan
WPON, Early Morn. Line
6:30—WJR, Music Hall
WXYZ, Wolf, News
CKLW, Eye Opener
WPON, Sports, Early Morn.
7:00—WJR, News, Music
WWJ, News, Roberts
WXYZ, Wolf
WJBK, Marc Avery
CKLW, News, Tony David
WPON, News, Early Morn.
7:30—WJR, Music Hall
WXYZ, News, Wolf
CKLW, News, David
WJBK, Traffic-copter
WCAR, News, Sheridan
WPON, Cal., Early Morn.
8:00—WJR, News, Gabel
WWJ, News, Roberts
WXYZ, Wolf
CKLW, News, David
WCAR, News, Sheridan
WPON, News, Musical Neigh
8:30—WJR, Music Hall
WXYZ, Wolf, News
CKLW, News, Tony David
9:00—WJR, News, Murray
WWJ, News, Martens
WXYZ, Paul Harvey, Wolf
CKLW, News, David
WJBK, Marc Avery
WCAR, News, Marlyn
WPON, City Hall, M. Neigh
9:30—WJR, Jack Harris
WPON, Comm. Cal., Olsen
10:00—WJR, Karl Haas
WWJ, News, Martens
WXYZ, Breakfast Club
CKLW, Joe Van
WJBK, News, Reid
10:30—CKLW, Myrtle Labbitt
11:00—WJR, Health, Conv.
WWJ, News, Lynker
WXYZ, McKeeley
CKLW, Joe Van
WJBK, News, Reid
WCAR, News, B. Martyn
WPON, Olsen, Calendar
11:30—WJR, Time for Music
WWJ, Forum, News
WPON, Olsen, News

WEDNESDAY AFTERNOON

12:00—WJR, News, Farm
WWJ, News, Lynker
WXYZ, McNeele, News
CKLW, Joe Van
WCAR, News, Purse
WJBK, Clark Reid
WPON, Man on St., Lewis
12:30—WJR, Time for Music
WXYZ, McNeely, News
WWJ, Lewis, News
1:00—WJR, Showcase
WWJ, My True Story
WPON, Chris Lewis
1:30—WPON, Lewis, News
2:00—WXYZ, McNeely, News
WWJ, News, Maxwell
CKLW, Joe Van
WJBK, Lee
WPON, Music
2:30—CKLW, News, Shift'nth
WPON, Music, News
3:00—WXYZ, Winter, News
WWJ, News, Maxwell
CKLW, Davis
WJBK, News, Lee
WCAR, News, Sheridan
WPON, Carriage Trade
3:30—WJR, Music Hall
CKLW, News, Davis
WPON, Racing
4:00—WJR, News, Music Hall
WWJ, News, Maxwell
WXYZ, Paul Winter
CKLW, News, Davis
WJBK, News, Lee
4:30—WWJ, Emphasis
WXYZ, Winter, News
CKLW, Joe Van
WCAR, Sports, Music
WCAS, News, Sheridan
WPON, Carriage Trade
5:00—WJR, News, Clark
WWJ, News, Allison
WXYZ, Paul Winter, News
CKLW, Sports, Davies
WJBK, Music
WCAR, News, Sheridan
5:30—WJR, Music Hall
WWJ, Almanac, Allison
WXYZ, Winter, News

SONOTONE
House of Hearing
Free Hearing Tests
Free Parking at Rear of Building
"Open Eves. by Appointment"
143 Oakland
FEderal 2-1225
PONTIAC, MICH.

RCA Color TV
SALES and SERVICE
Buy Your TV From A Technician
CONDON'S TV
36 S. Telegraph
FE 4-9756 Across from Tel-Huron

AIR CONDITIONER
$199.95 EASY TERMS
SWEET'S
RADIO and APPLIANCE
625 W. Huron FE 4-1121